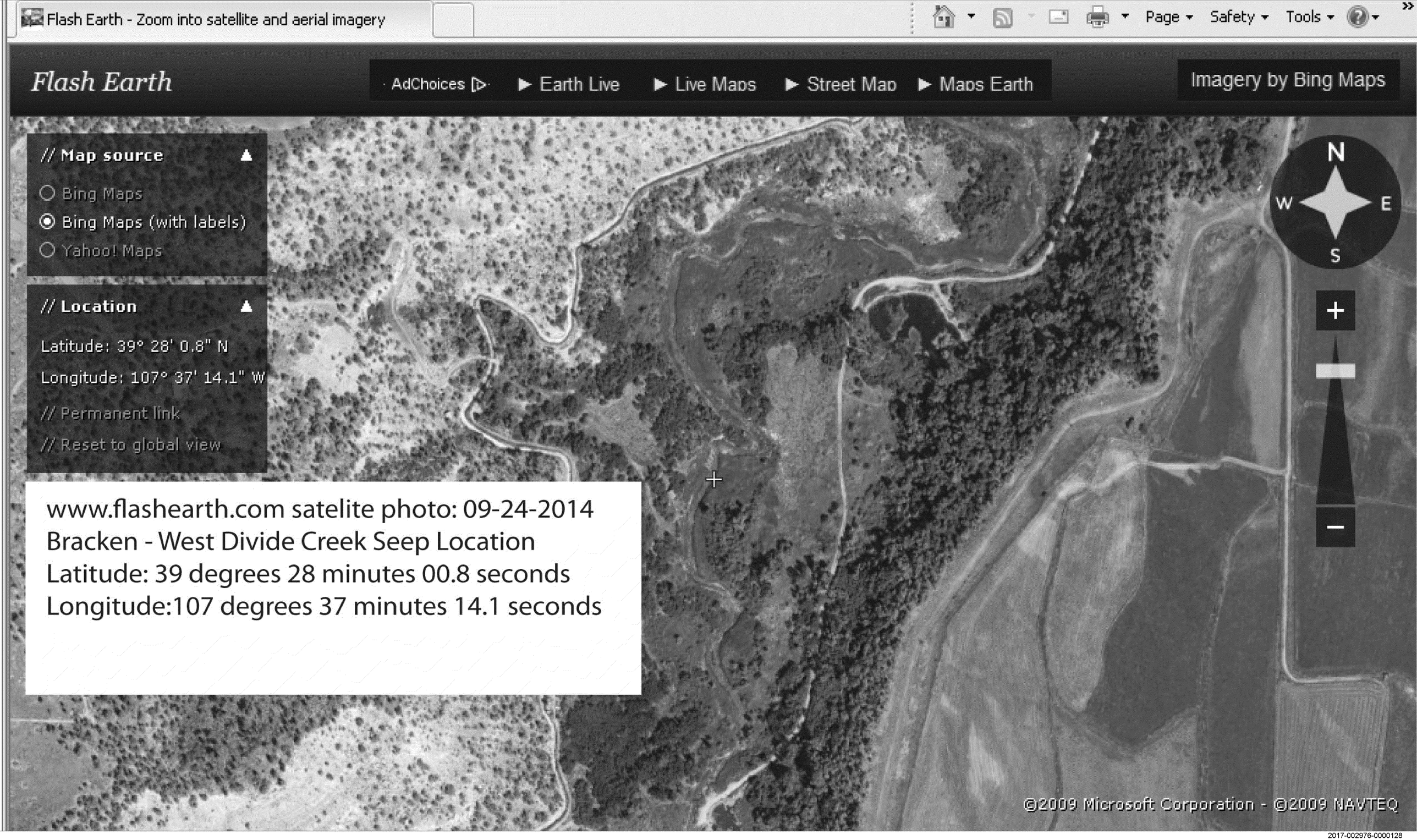
Flash Earth - Zoom into satellite and aerial imagery
Page
Safety
Tools
Flash Earth
AdChoices
Earth Live
Live Maps
Street Map
Maps Earth
Imagery by Bing Maps
// Map source
Bing Maps
Bing Maps (with labels)
Yahoo! Maps
// Location
Latitude: 39° 28' 0.8" N
Longitude: 107° 37' 14.1" W
// Permanent link
// Reset to global view
N
W
E
S
+
−
www.flashearth.com satelite photo: 09-24-2014
Bracken - West Divide Creek Seep Location
Latitude: 39 degrees 28 minutes 00.8 seconds
Longitude:107 degrees 37 minutes 14.1 seconds
©2009 Microsoft Corporation - ©2009 NAVTEQ