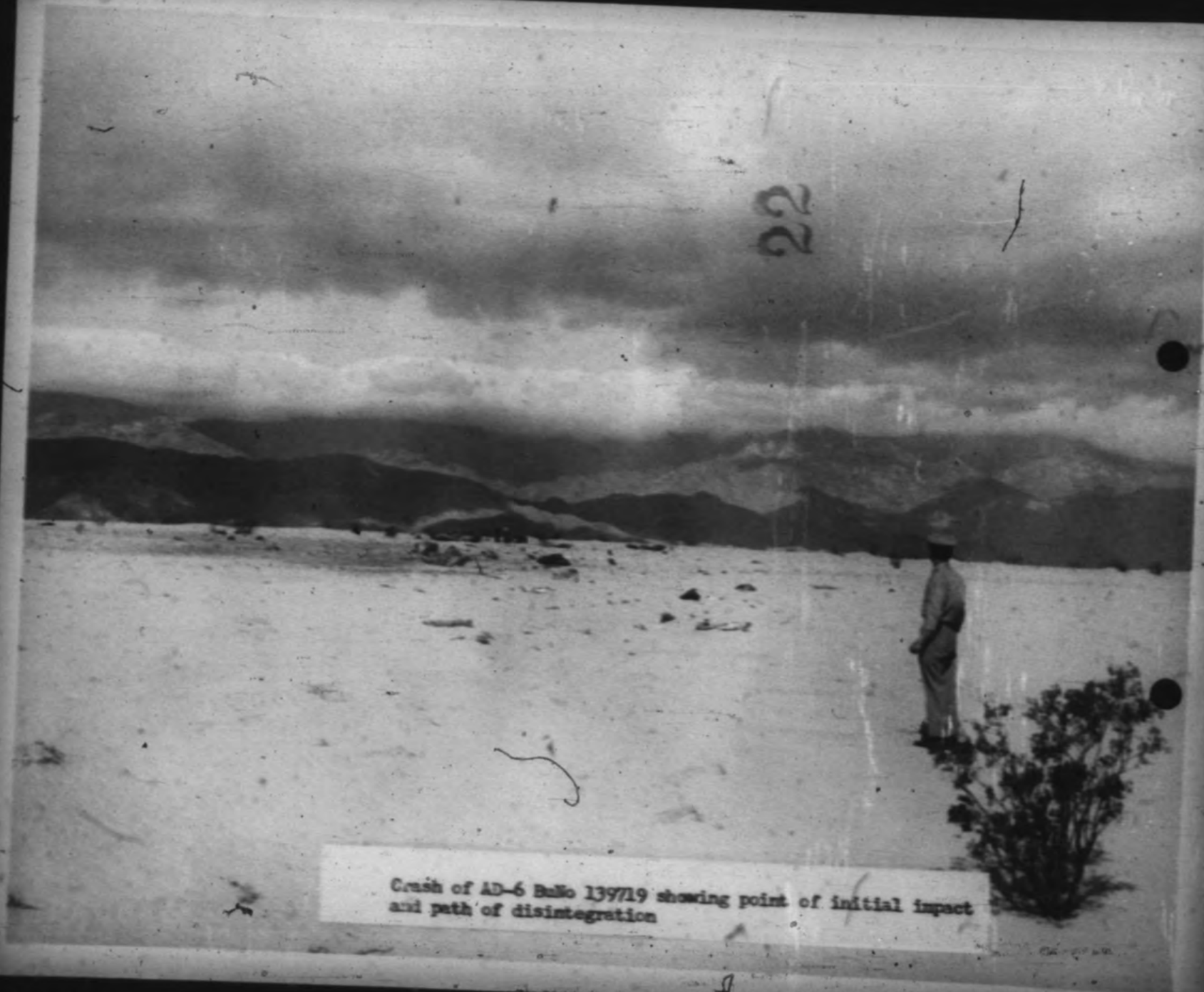

Crash of AD-6 BuNo 139719 showing point of initial impact and path of disintegration

Crash of AD-6 BuNo 139719 showing L to R starboard wing, port landing gear, port wing. Tail section visible in the background.

23

Crash of AD-6 BuNo 139719 showing final resting point of L to R pilots goggle, seat with pilots body removed, cockpit area, engine, fuselage and empennage.

Crash of AB-6 BuNo 139719 showing approximately 1 degree nose down trim