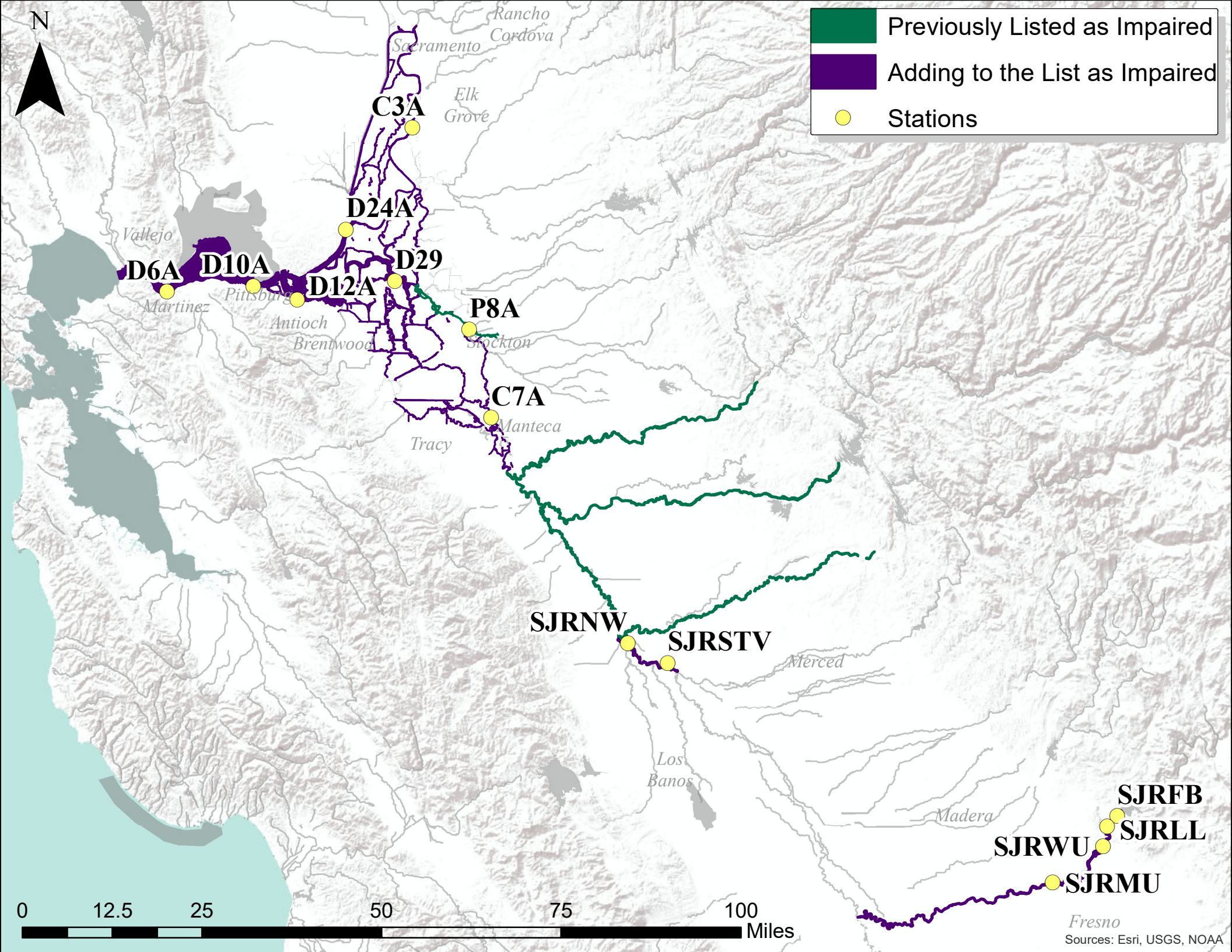
N
Previously Listed as Impaired
Adding to the List as Impaired
Stations
Rancho Cordova
Sacramento
Elk Grove
C3A
D24A
Vallejo
D6A
D10A
D12A
D29
Martinez
Pittsburg
Antioch
Brentwood
P8A
Stockton
C7A
Manteca
Tracy
SJRNW
SJRSTV
Merced
Los Banos
Madera
SJRFB
SJRLL
SJRWU
SJRMU
Fresno
0
12.5
25
50
75
100
Miles
Sources: Esri, USGS, NOAA