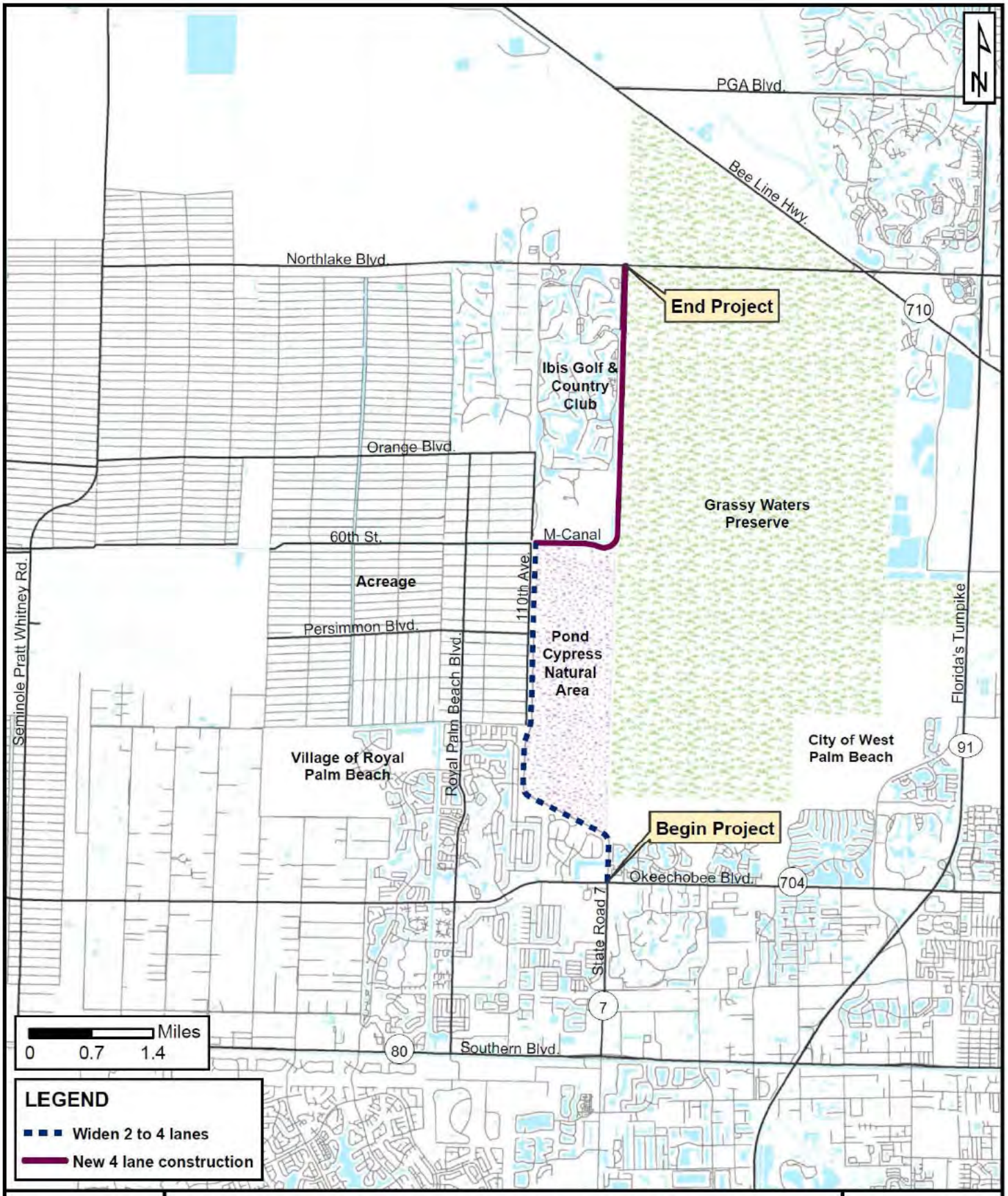

PROJECT LOCATION MAP

SR 7 Extension - Okeechobee Blvd to Northlake Blvd
Palm Beach County
FPID No. 229664-3-32-01

Figure 1-1

G:\Projects and Proposals\000009_SR7\MXD\Fig1-2_detailedwetlands_withinROW_gda_2400_20150731.mxd

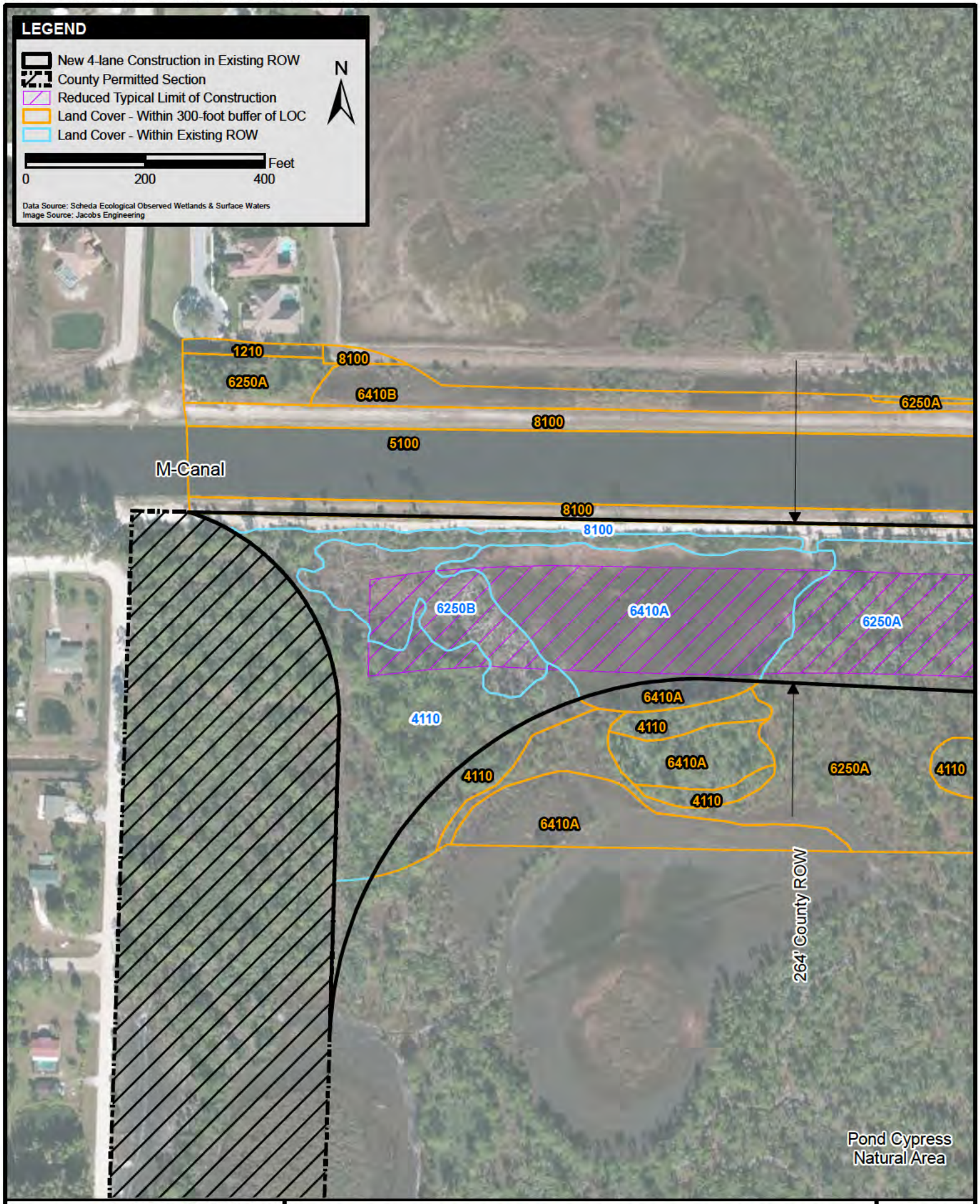

SR 7 CORRIDOR EXTENSION
PD&E STUDY
Palm Beach County, Florida
FPID # 229664-2-22-01

DETAILED WETLANDS AND SURFACE WATERS WITHIN EXISTING ROW AND 300-FOOT BUFFER OF LIMITS OF CONSTRUCTION
1"=200'

Figure 1-2
Sheet 1 of 13

G:\Projects and Proposals\000009_SR7\MXD\Fig1-2_detailedwetlands_withinROW_gda_2400_20150731.mxd

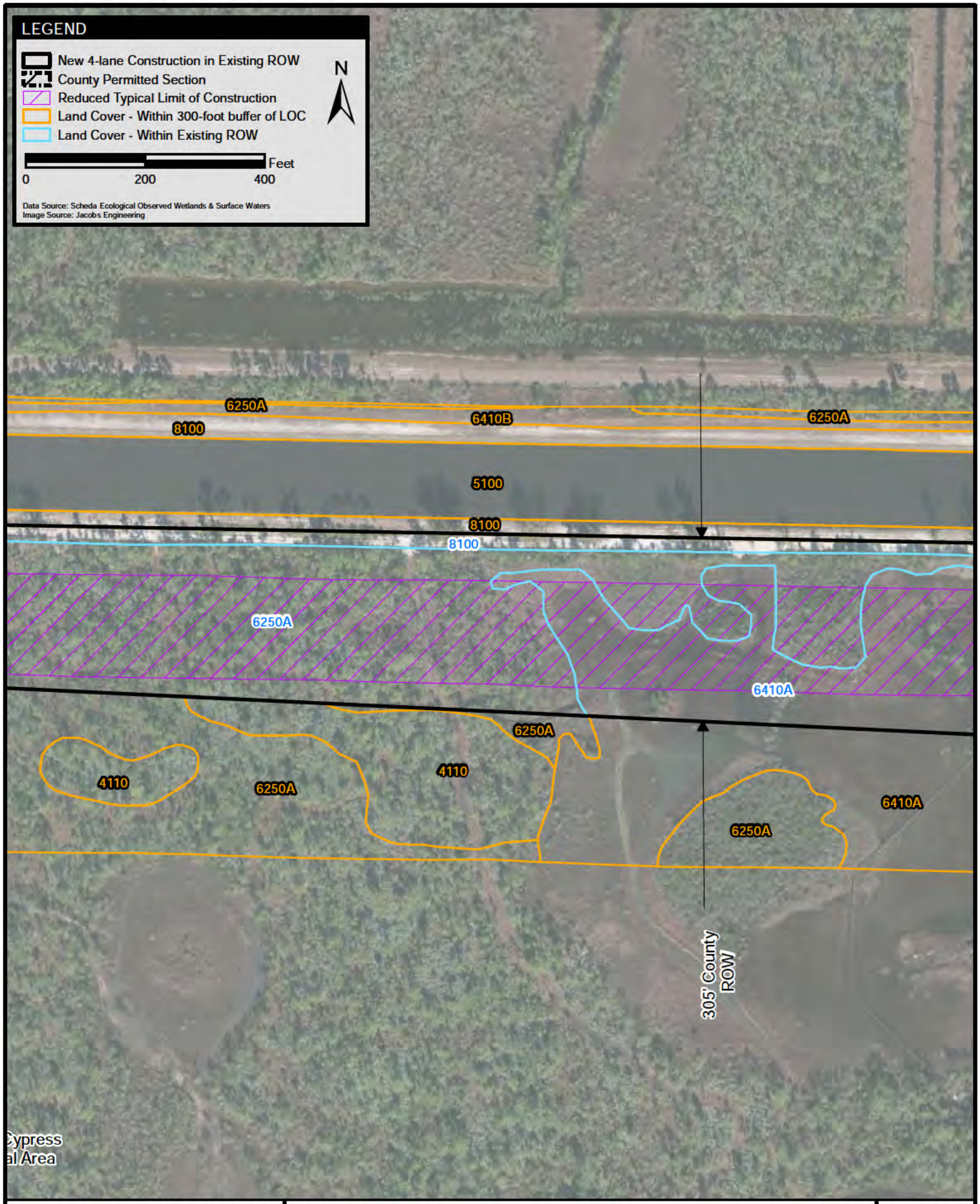

SR 7 CORRIDOR EXTENSION
PD&E STUDY
Palm Beach County, Florida
FPID # 229664-2-22-01

DETAILED WETLANDS AND SURFACE WATERS WITHIN EXISTING ROW AND 300-FOOT BUFFER OF LIMITS OF CONSTRUCTION
1"=200'

Figure 1-2
Sheet 2 of 13

G:\Projects and Proposals\000009_SR7\MXD\Fig1-2_detailedwetlands_withinROW_gda_2400_20150731.mxd

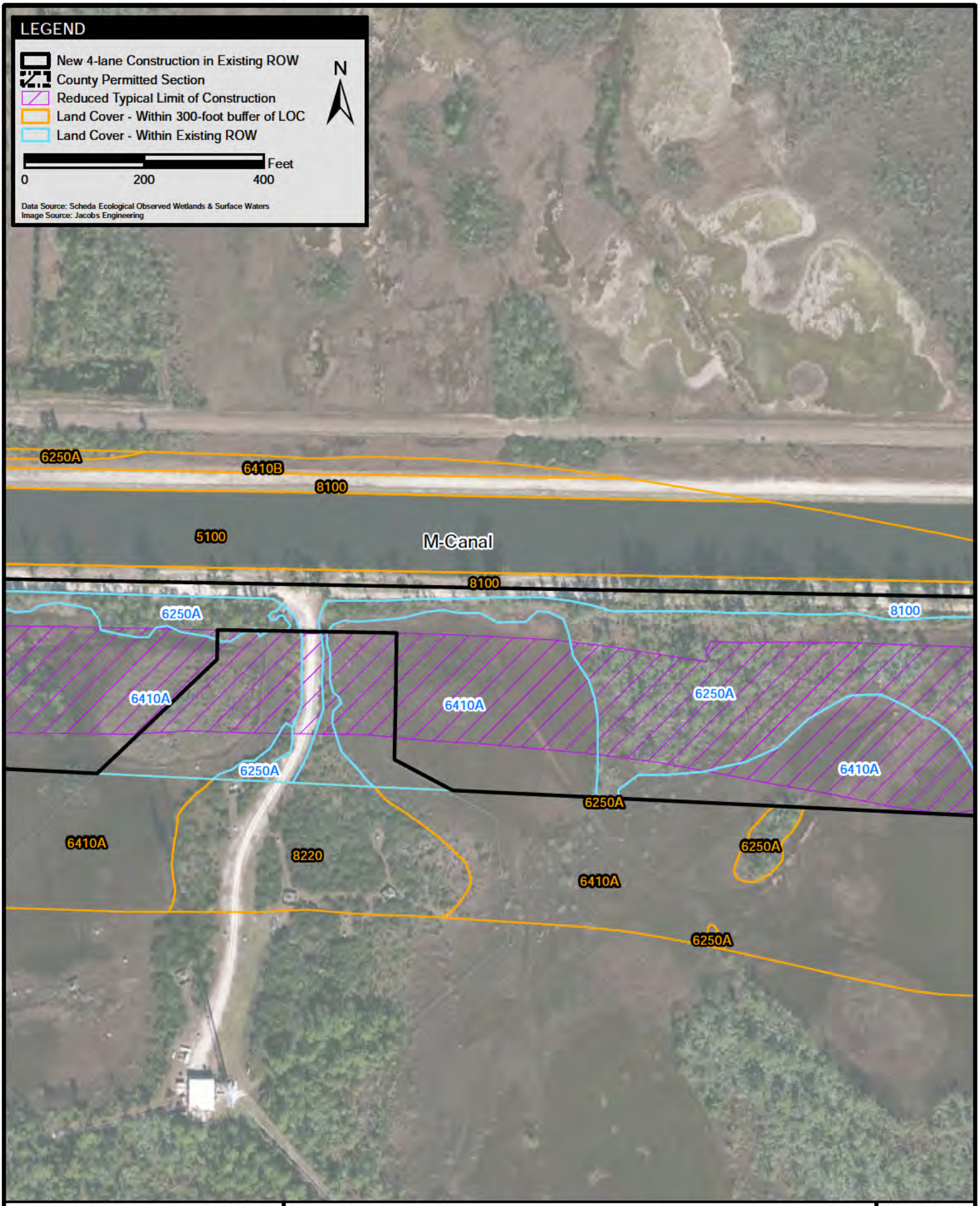

SR 7 CORRIDOR EXTENSION
PD&E STUDY
Palm Beach County, Florida
FPID # 229664-2-22-01

DETAILED WETLANDS AND SURFACE WATERS WITHIN EXISTING ROW AND 300-FOOT BUFFER OF LIMITS OF CONSTRUCTION
1"=200'

Figure 1-2
Sheet 3 of 13

G:\Projects and Proposals\000009_SR7\MXD\Fig1-2_detailedwetlands_withinROW_gda_2400_20150731.mxd

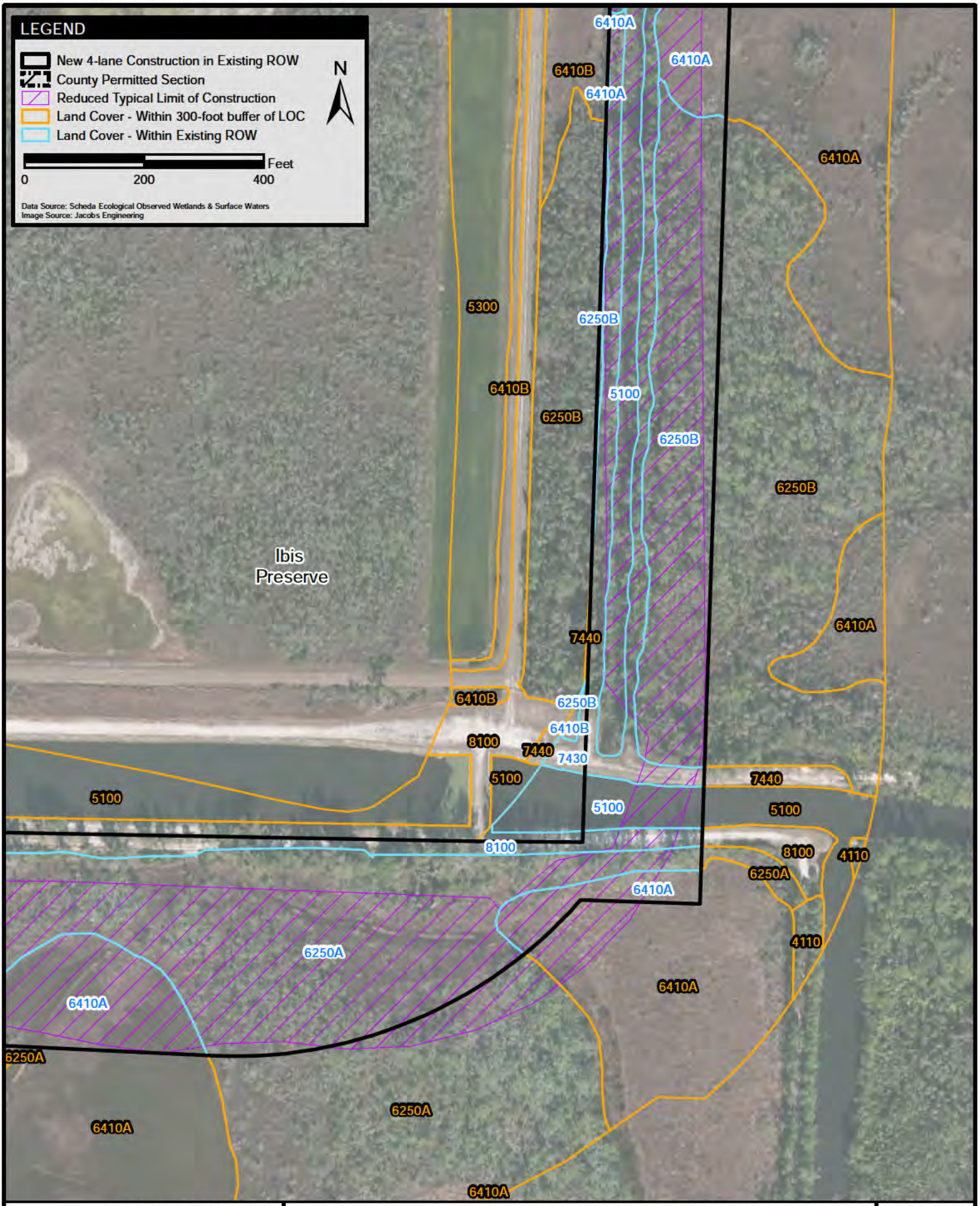

SR 7 CORRIDOR EXTENSION
PD&E STUDY
Palm Beach County, Florida
FPID # 229664-2-22-01

DETAILED WETLANDS AND SURFACE WATERS WITHIN EXISTING ROW AND 300-FOOT BUFFER OF LIMITS OF CONSTRUCTION
1"=200'

Figure 1-2
Sheet 4 of 13

G:\Projects and Proposals\000009_SR7\MXD\Fig1-2_detailedwetlands_withinROW_gda_2400_20150731.mxd

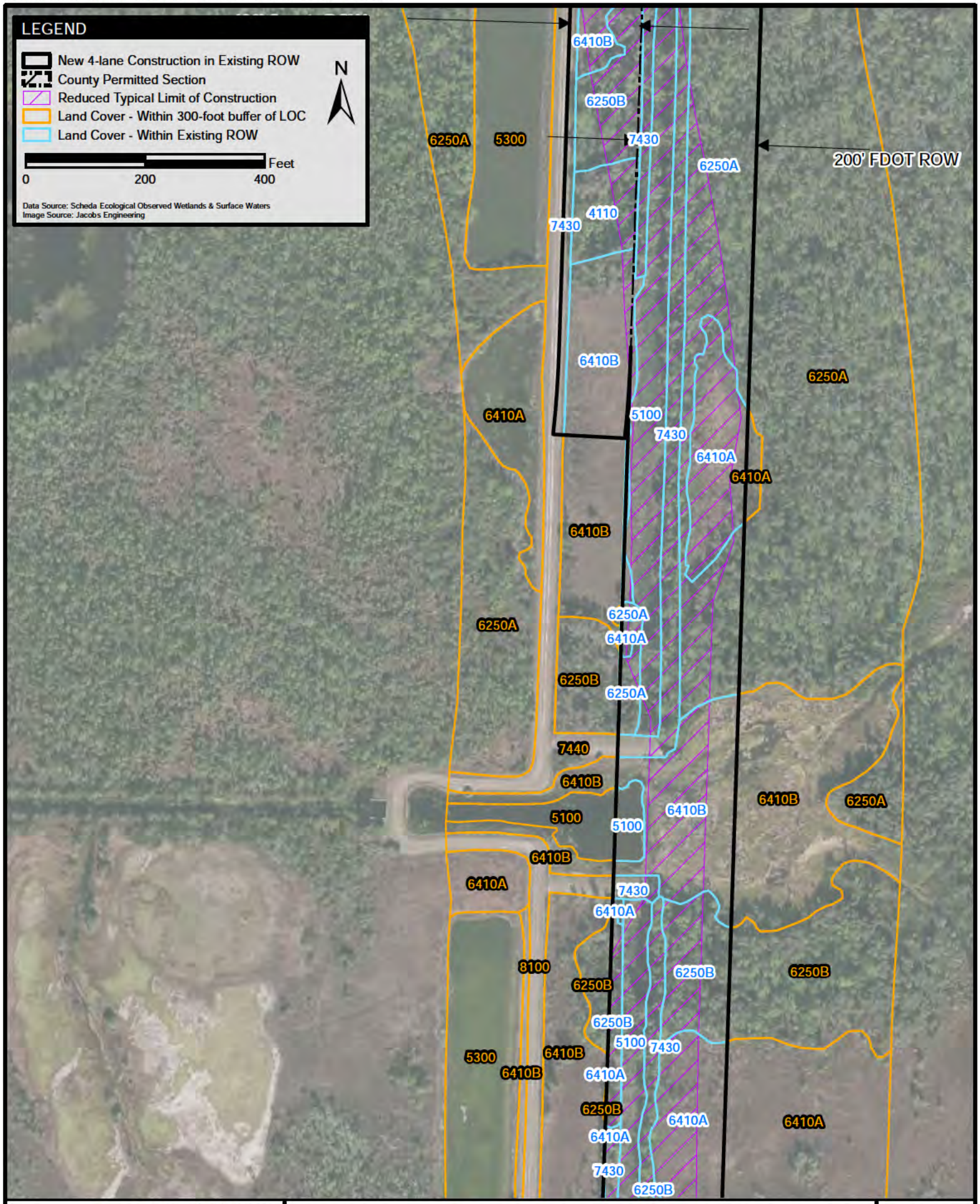

SR 7 CORRIDOR EXTENSION
PD&E STUDY
Palm Beach County, Florida
FPID # 229664-2-22-01

DETAILED WETLANDS AND SURFACE WATERS WITHIN EXISTING ROW AND 300-FOOT BUFFER OF LIMITS OF CONSTRUCTION
1"=200'

Figure 1-2
Sheet 5 of 13

G:\Projects and Proposals\000009_SR7\MXD\Fig1-2_detailedwetlands_withinROW_gda_2400_20150731.mxd

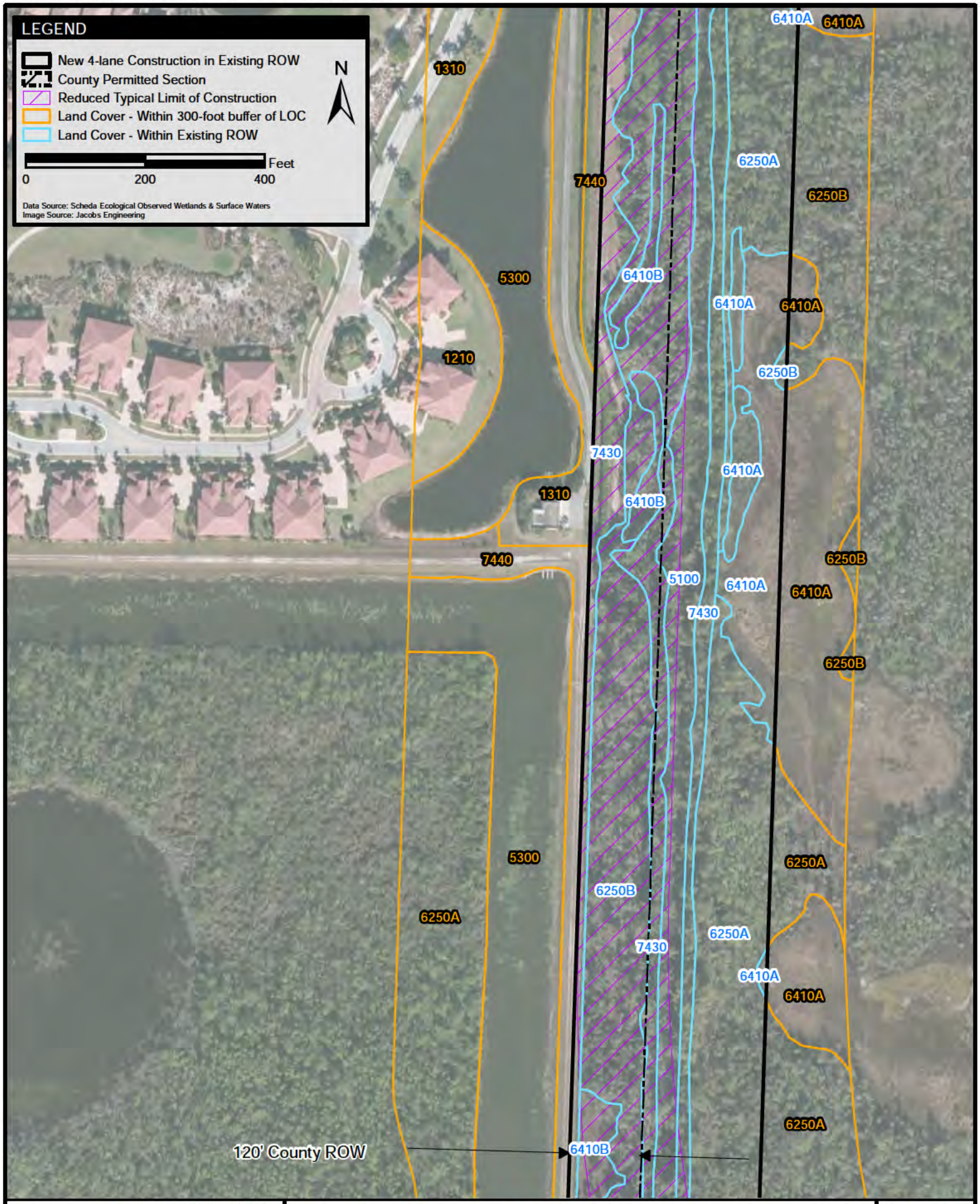

SR 7 CORRIDOR EXTENSION
PD&E STUDY
Palm Beach County, Florida
FPID # 229664-2-22-01

DETAILED WETLANDS AND SURFACE WATERS WITHIN EXISTING ROW AND 300-FOOT BUFFER OF LIMITS OF CONSTRUCTION
1"=200'

Figure 1-2
Sheet 6 of 13

G:\Projects and Proposals\000009_SR7\MXD\Fig1-2_detailedwetlands_withinROW_gda_2400_20150731.mxd

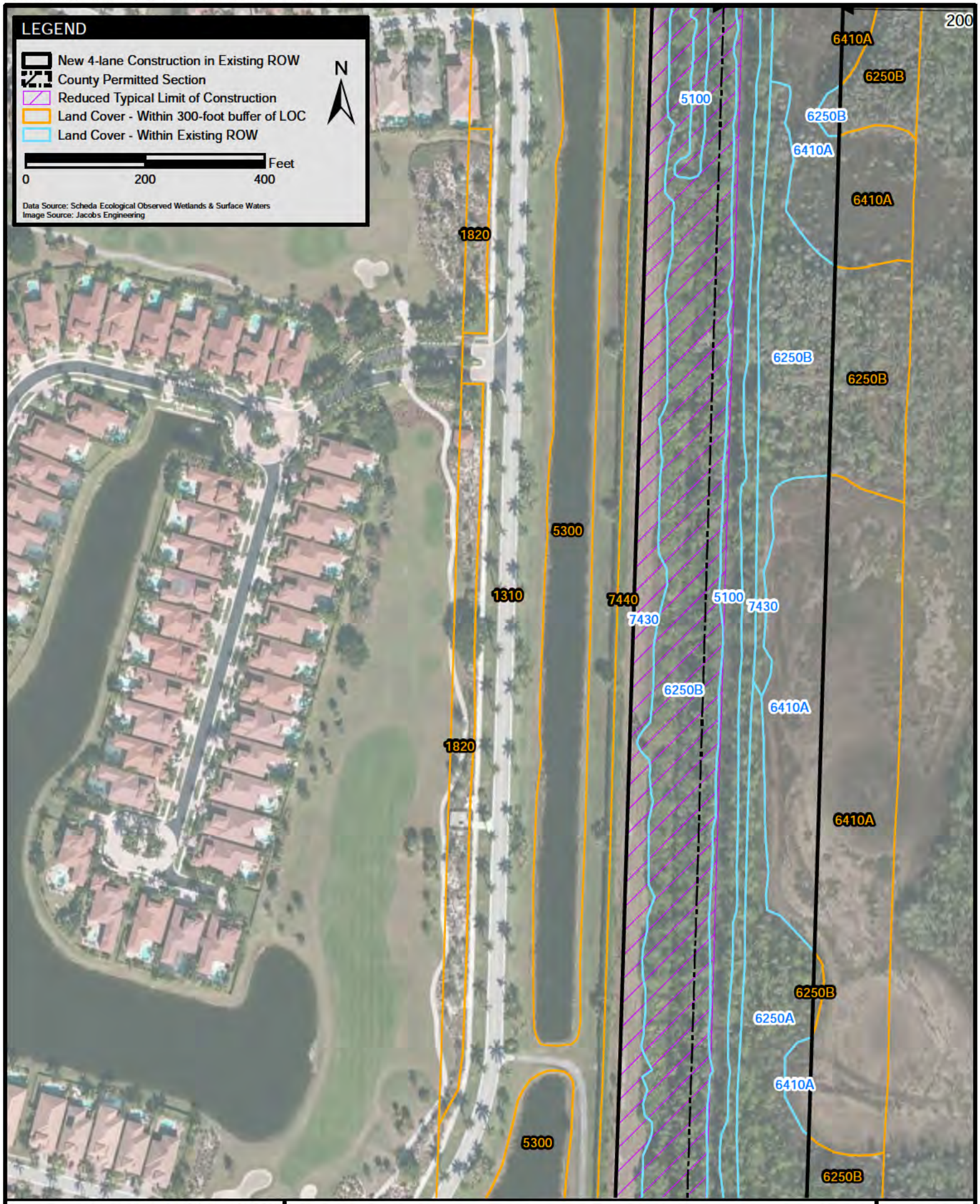

SR 7 CORRIDOR EXTENSION
PD&E STUDY
Palm Beach County, Florida
FPID # 229664-2-22-01

DETAILED WETLANDS AND SURFACE WATERS WITHIN EXISTING ROW AND 300-FOOT BUFFER OF LIMITS OF CONSTRUCTION
1"=200'

Figure 1-2
Sheet 7 of 13

G:\Projects and Proposals\000009_SR7\MXD\Fig1-2_detailedwetlands_withinROW_gda_2400_20150731.mxd

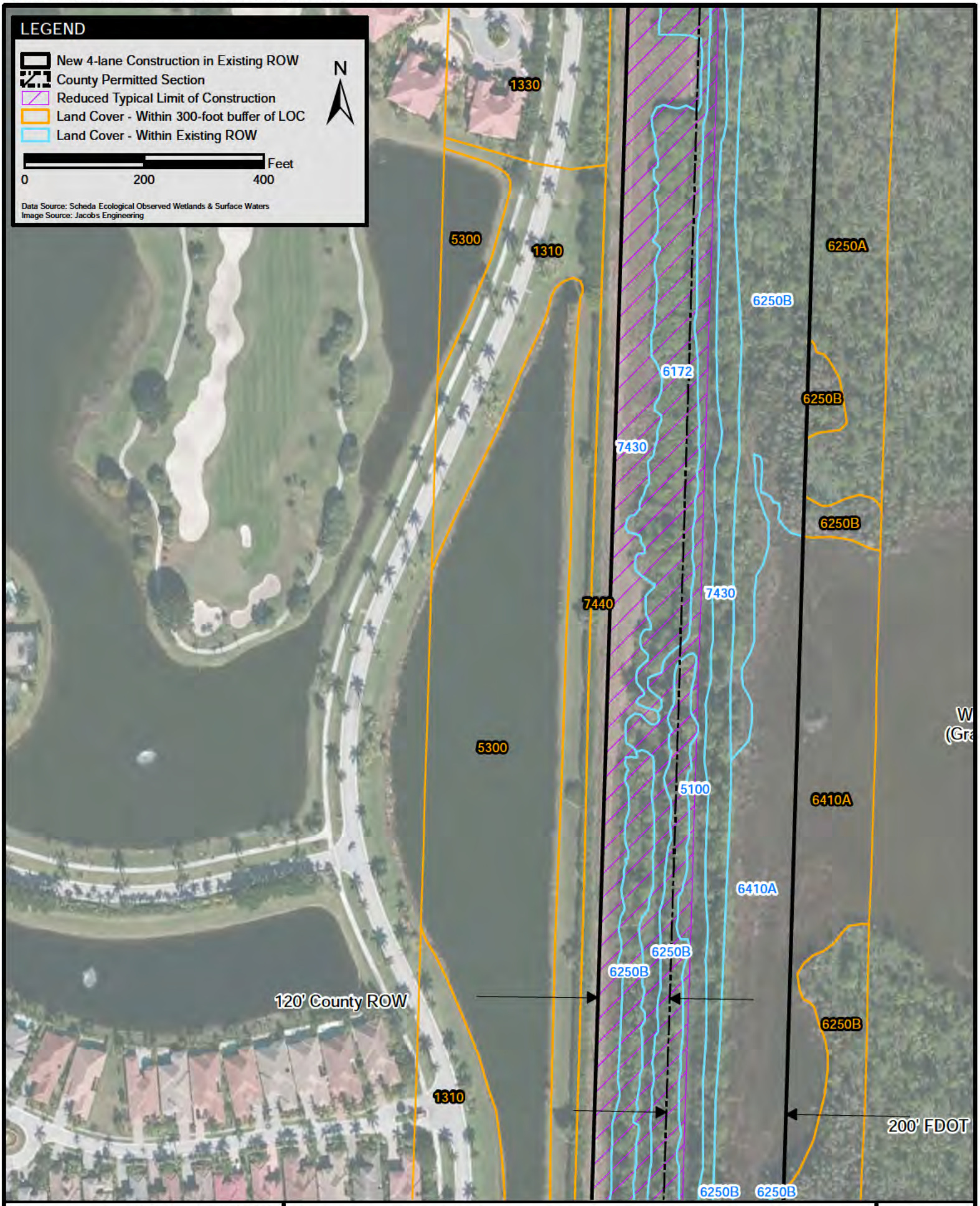

SR 7 CORRIDOR EXTENSION
PD&E STUDY
Palm Beach County, Florida
FPID # 229664-2-22-01

DETAILED WETLANDS AND SURFACE WATERS WITHIN EXISTING ROW AND 300-FOOT BUFFER OF LIMITS OF CONSTRUCTION
1"=200'

Figure 1-2
Sheet 8 of 13

G:\Projects and Proposals\000009_SR7\MXD\Fig1-2_detailedwetlands_withinROW_gda_2400_20150731.mxd

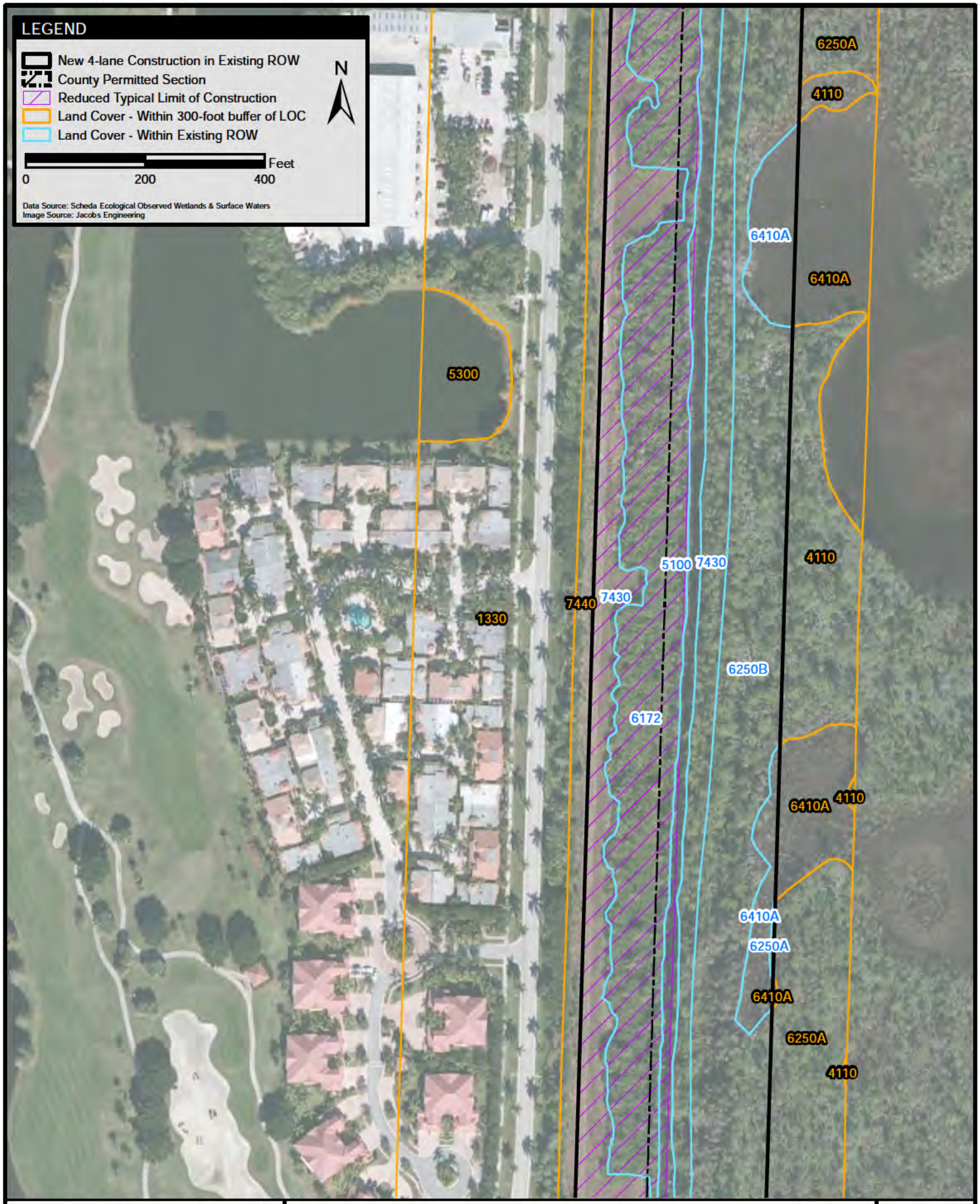

SR 7 CORRIDOR EXTENSION
PD&E STUDY
Palm Beach County, Florida
FPID # 229664-2-22-01

DETAILED WETLANDS AND SURFACE WATERS WITHIN EXISTING ROW AND 300-FOOT BUFFER OF LIMITS OF CONSTRUCTION
1"=200'

Figure 1-2
Sheet 9 of 13

G:\Projects and Proposals\000009_SR7\MXD\Fig1-2_detailedwetlands_withinROW_gda_2400_20150731.mxd

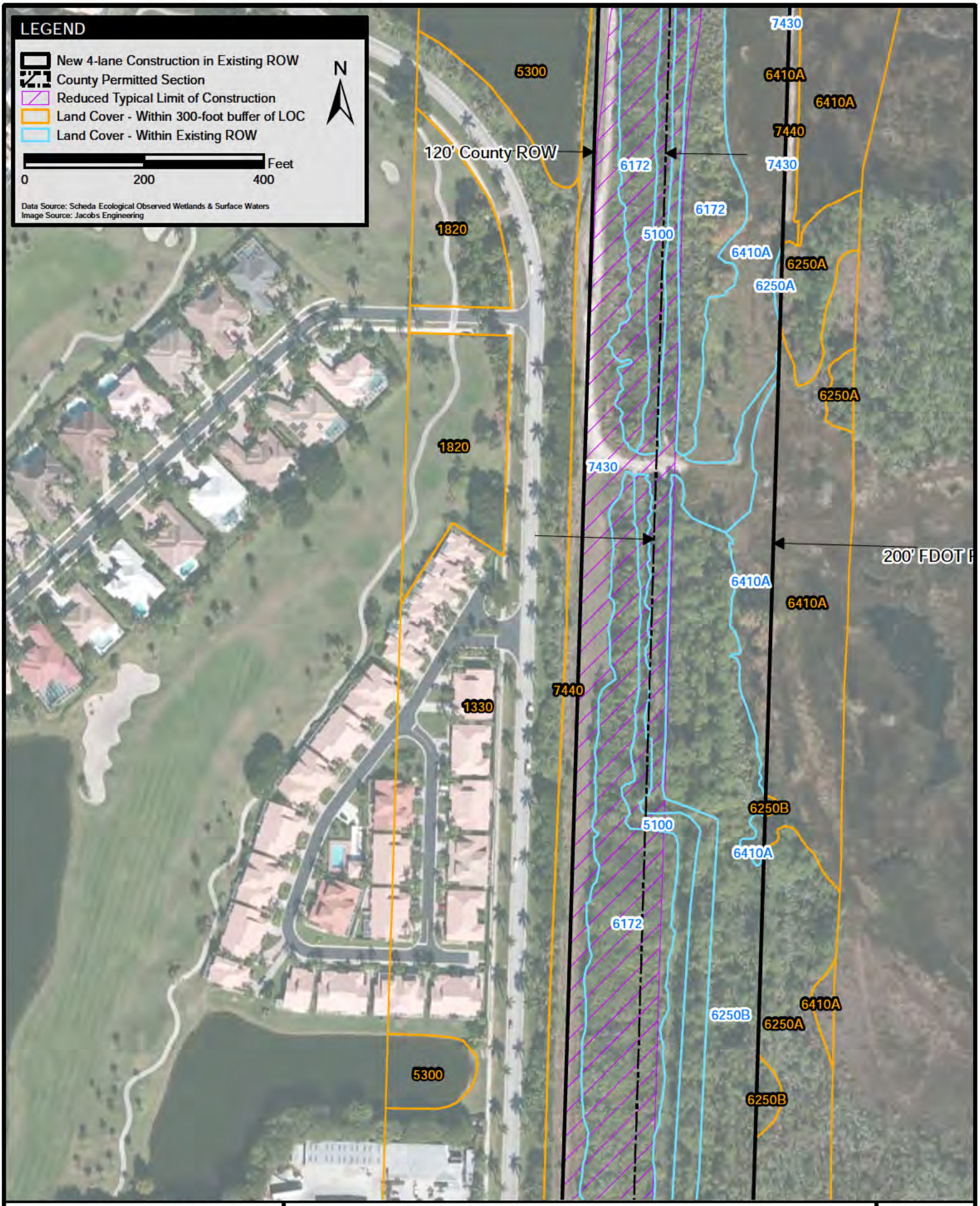

SR 7 CORRIDOR EXTENSION
PD&E STUDY
Palm Beach County, Florida
FPID # 229664-2-22-01

DETAILED WETLANDS AND SURFACE WATERS WITHIN EXISTING ROW AND 300-FOOT BUFFER OF LIMITS OF CONSTRUCTION
1"=200'

Figure 1-2
Sheet 10 of 13

G:\Projects and Proposals\000009_SR7\MXD\Fig1-2_detailedwetlands_withinROW_gda_2400_20150731.mxd

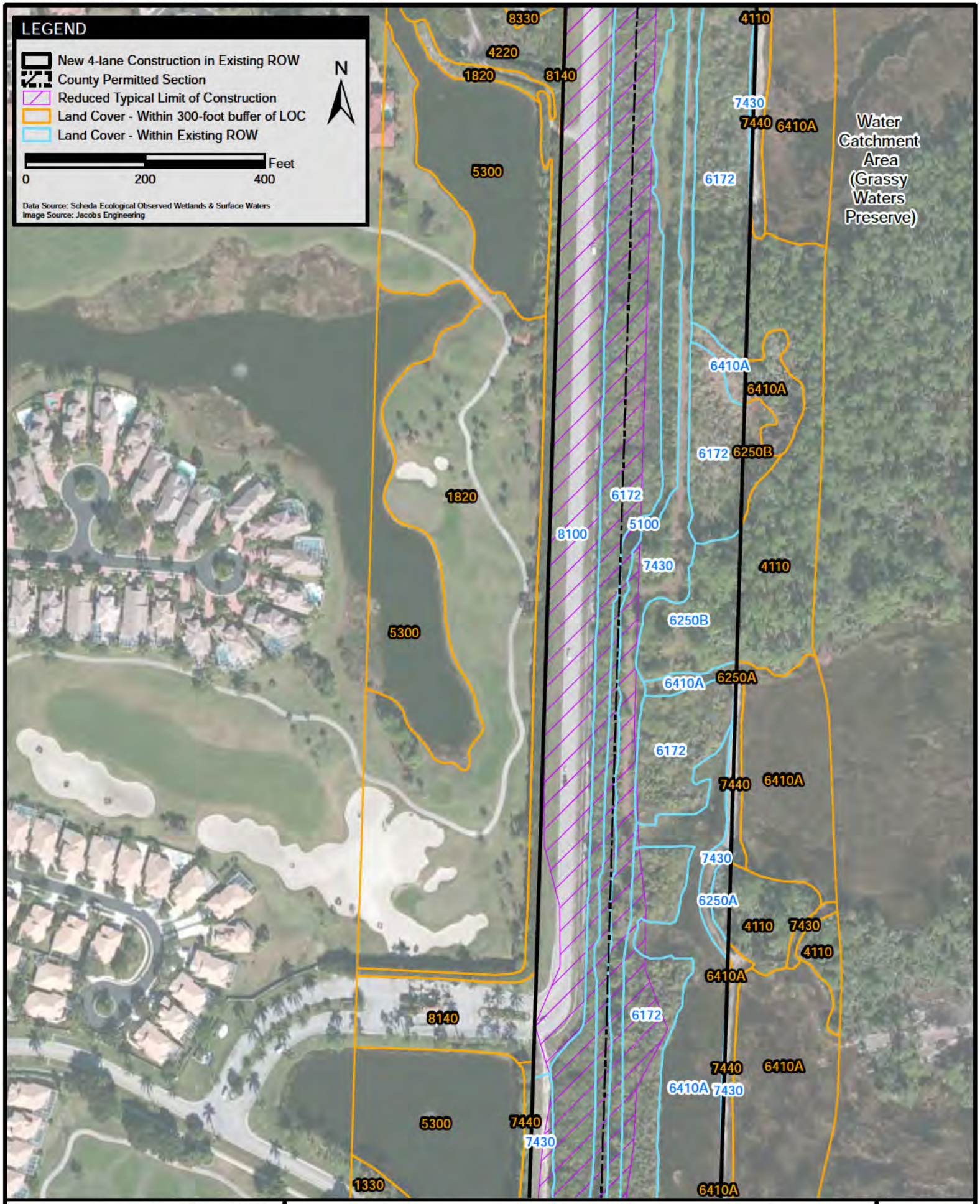

SR 7 CORRIDOR EXTENSION
PD&E STUDY
Palm Beach County, Florida
FPID # 229664-2-22-01

DETAILED WETLANDS AND SURFACE WATERS WITHIN EXISTING ROW AND 300-FOOT BUFFER OF LIMITS OF CONSTRUCTION
1"=200'

Figure 1-2
Sheet 11 of 13

G:\Projects and Proposals\000009_SR7\MXD\Fig1-2_detailedwetlands_withinROW_gda_2400_20150731.mxd

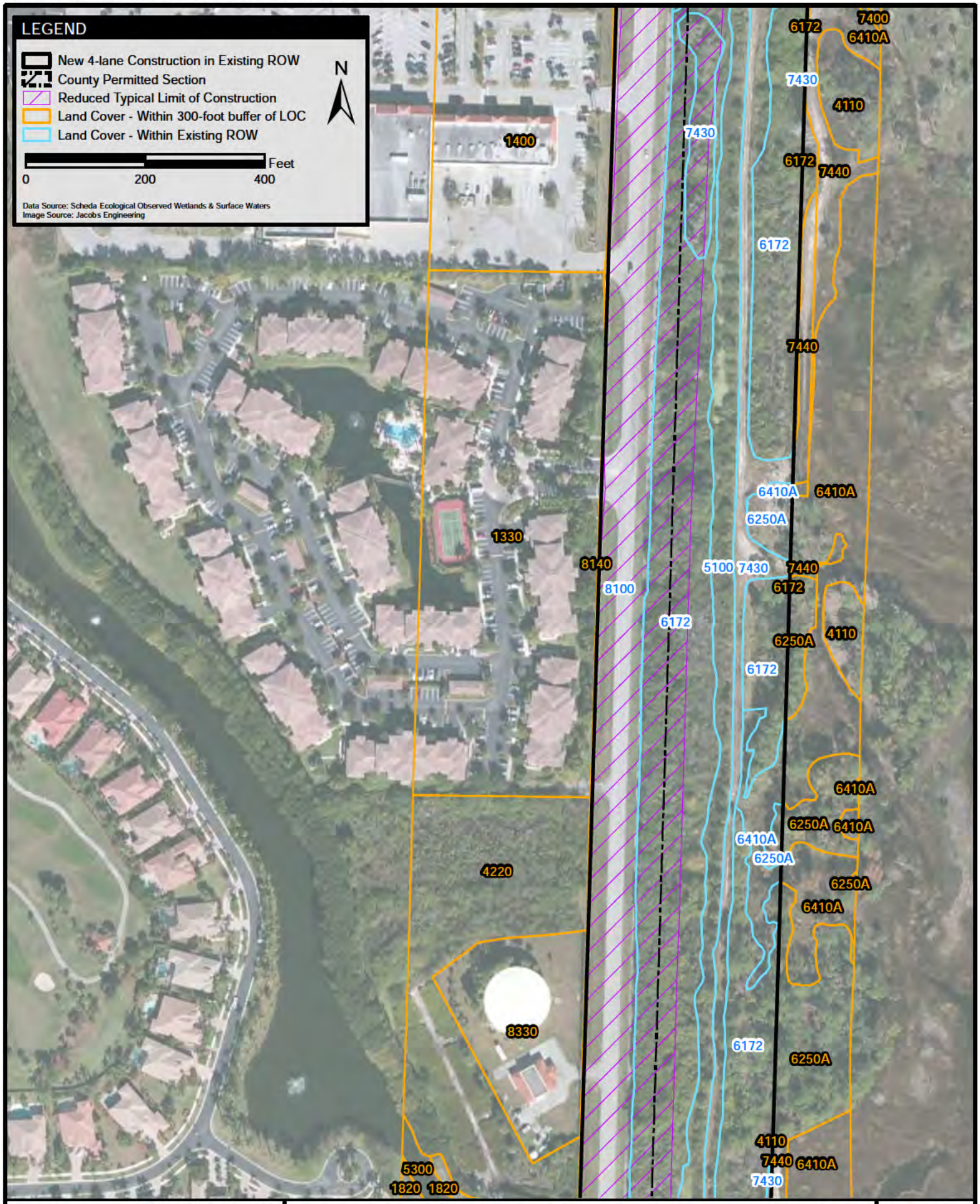

SR 7 CORRIDOR EXTENSION
PD&E STUDY
Palm Beach County, Florida
FPID # 229664-2-22-01

DETAILED WETLANDS AND SURFACE WATERS WITHIN EXISTING ROW AND 300-FOOT BUFFER OF LIMITS OF CONSTRUCTION
1"=200'

Figure 1-2
Sheet 12 of 13

G:\Projects and Proposals\000009_SR7\MXD\Fig1-2_detailedwetlands_withinROW_gda_2400_20150731.mxd

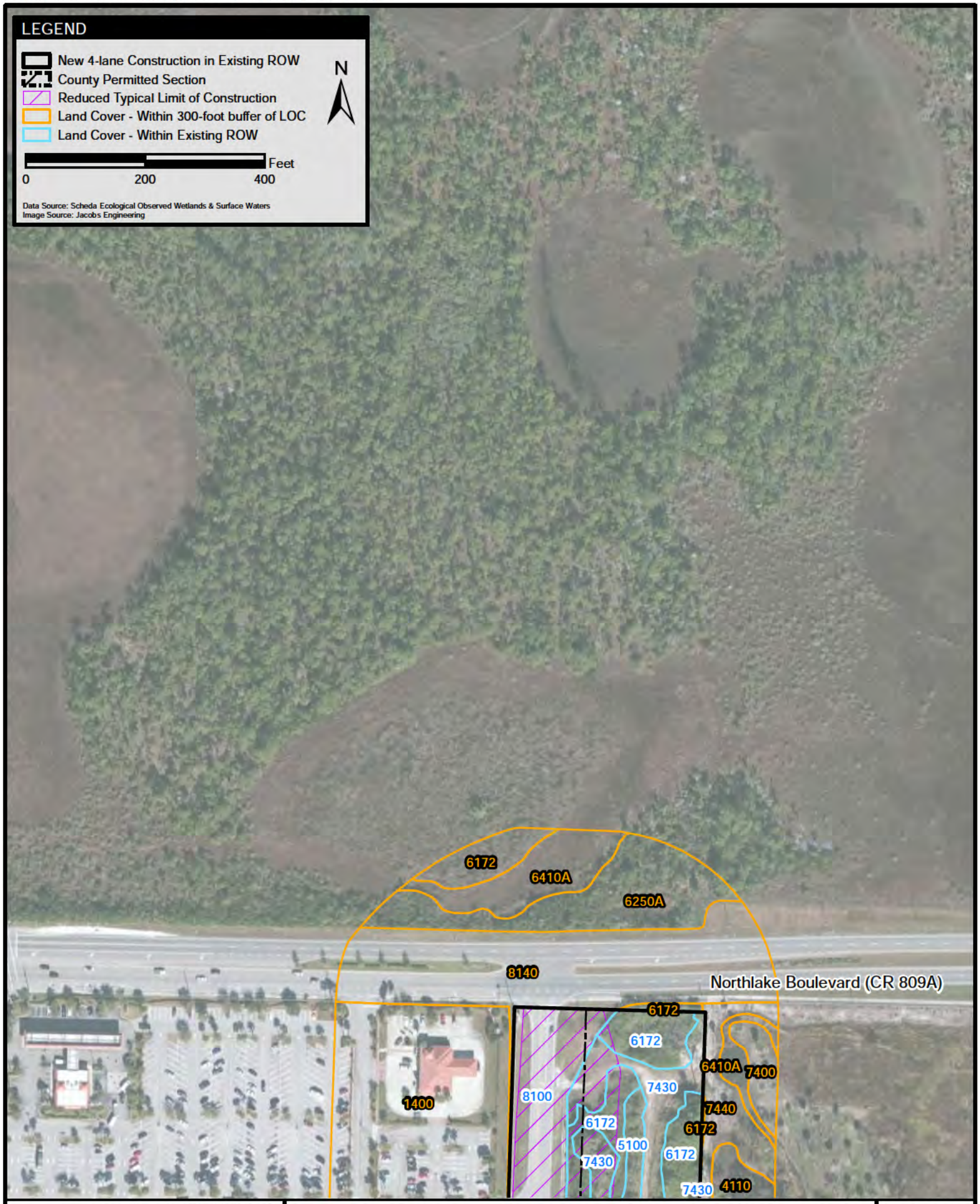

SR 7 CORRIDOR EXTENSION
PD&E STUDY
Palm Beach County, Florida
FPID # 229664-2-22-01

DETAILED WETLANDS AND SURFACE WATERS WITHIN EXISTING ROW AND 300-FOOT BUFFER OF LIMITS OF CONSTRUCTION
1"=200'

Figure 1-2
Sheet 13 of 13

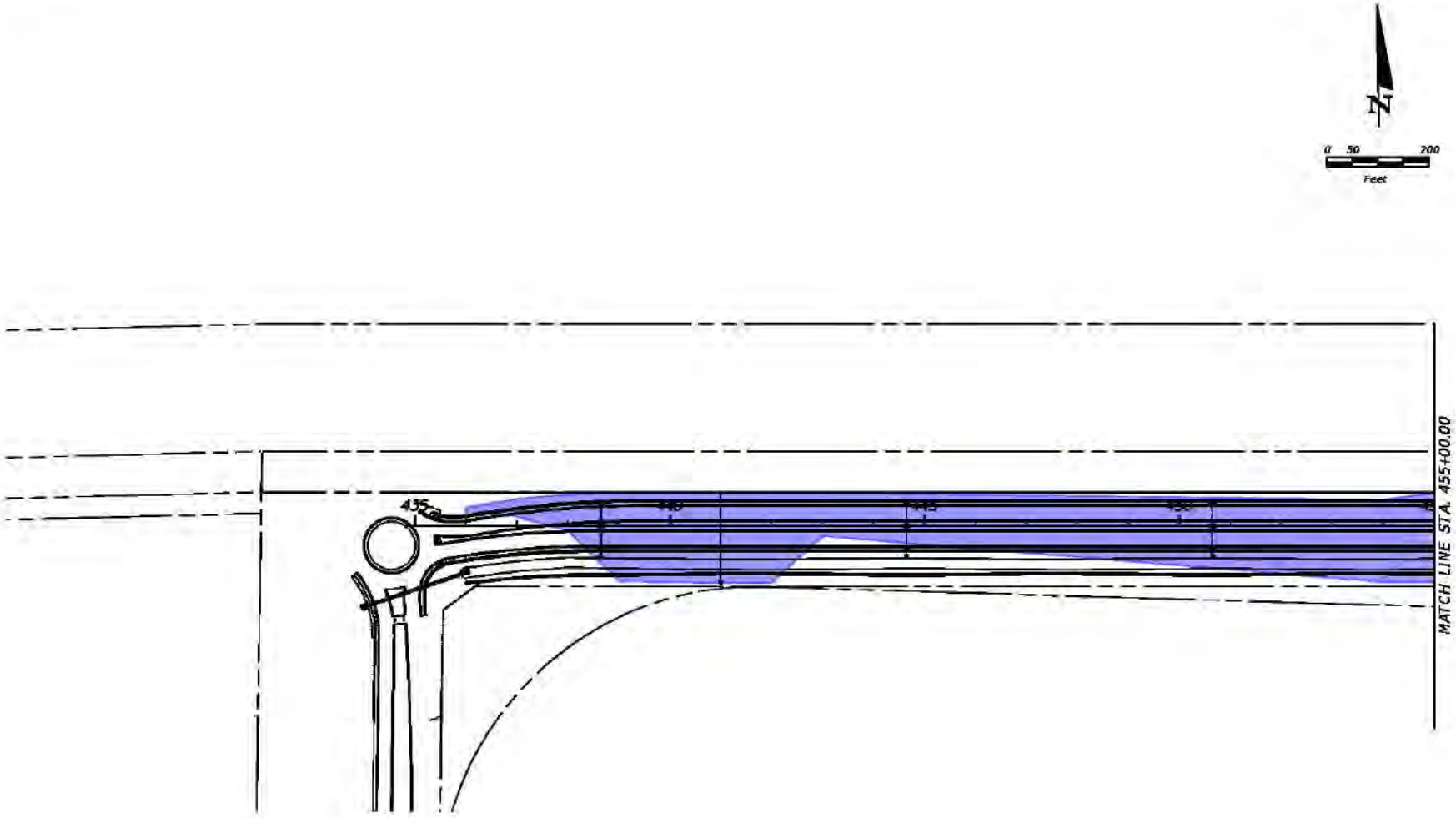

REVISIONS			
DATE	DESCRIPTION	DATE	DESCRIPTION

ROSS S. SHILLINGFORD, P.E.
P.E. LICENSE NUMBER 56901
STANTEC CONSULTING SERVICES, INC.
3223 COMMERCE PLACE, SUITE 100
WEST PALM BEACH, FLORIDA 33407
CERTIFICATE OF AUTHORIZATION 00027019

STATE OF FLORIDA
DEPARTMENT OF TRANSPORTATION

ROAD NO.	COUNTY	FINANCIAL PROJECT ID
SR 7	PALM BEACH	229664-3-52-01

FILL SHAPES AT ELE. 17

SHEET NO.

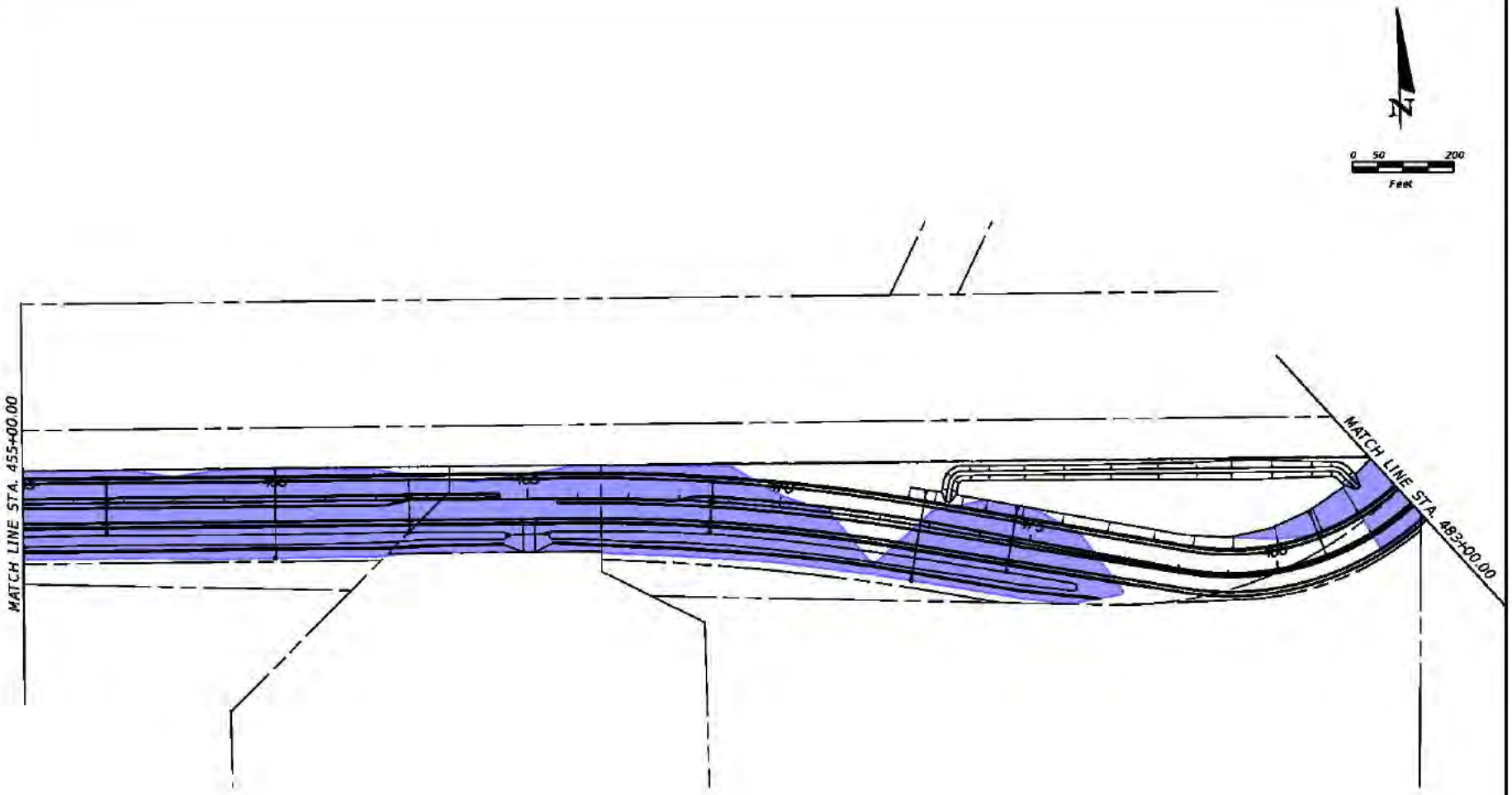

REVISIONS			
DATE	DESCRIPTION	DATE	DESCRIPTION

ROSS S. SHILLINGFORD, P.E.
P.E. LICENSE NUMBER 56901
STANTEC CONSULTING SERVICES, INC.
3223 COMMERCE PLACE, SUITE 100
WEST PALM BEACH, FLORIDA 33407
CERTIFICATE OF AUTHORIZATION 00027019

STATE OF FLORIDA
DEPARTMENT OF TRANSPORTATION

ROAD NO.	COUNTY	FINANCIAL PROJECT ID
SR 7	PALM BEACH	229664-3-52-01

FILL SHAPES AT ELE. 17

SHEET NO.

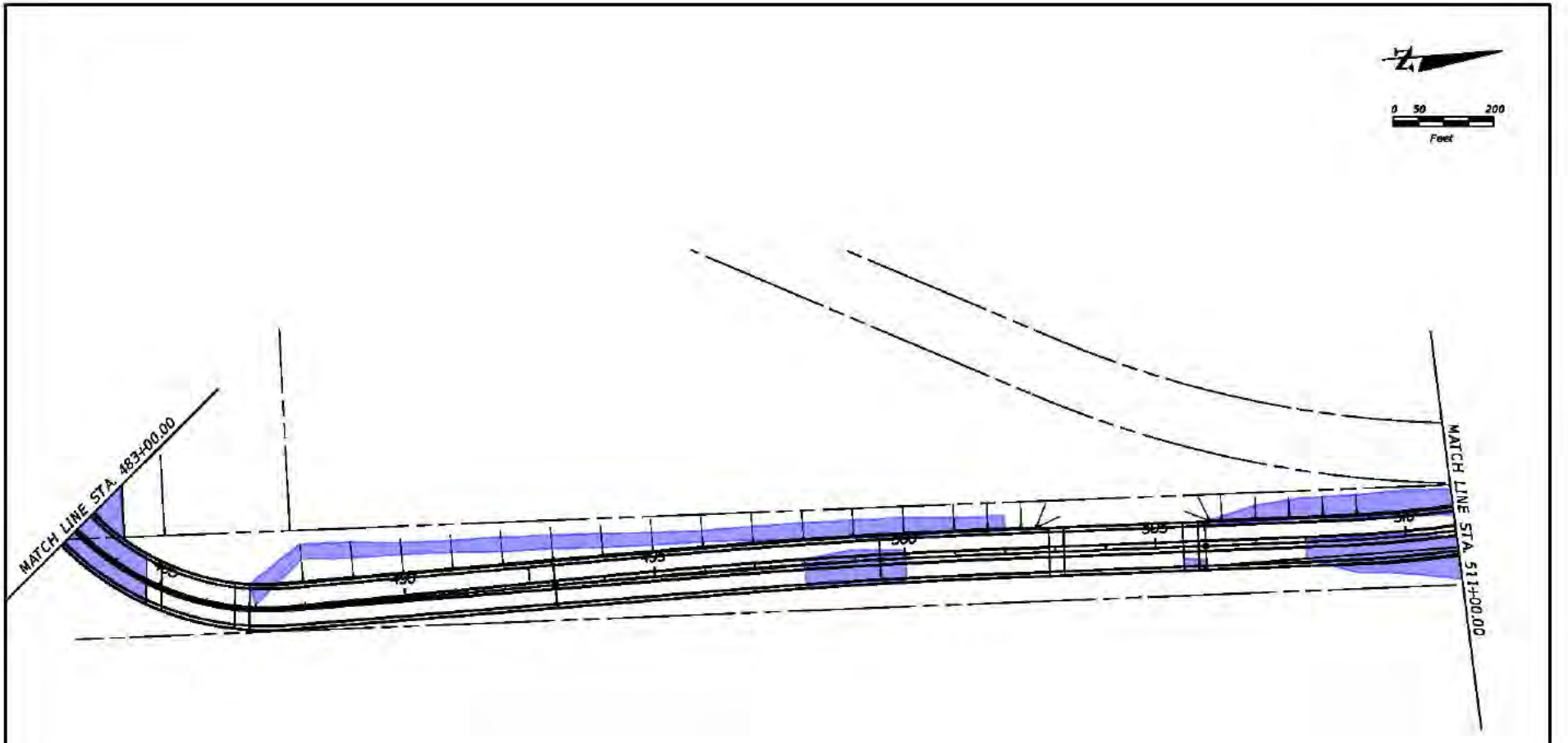

REVISIONS			
DATE	DESCRIPTION	DATE	DESCRIPTION

ROSS S. SHILLINGFORD, P.E.
P.E. LICENSE NUMBER 56901
STANTEC CONSULTING SERVICES, INC.
3223 COMMERCE PLACE, SUITE 100
WEST PALM BEACH, FLORIDA 33407
CERTIFICATE OF AUTHORIZATION 00027019

STATE OF FLORIDA
DEPARTMENT OF TRANSPORTATION

ROAD NO.	COUNTY	FINANCIAL PROJECT ID
SR 7	PALM BEACH	229664-3-52-01

FILL SHAPES AT ELE. 17

SHEET NO.

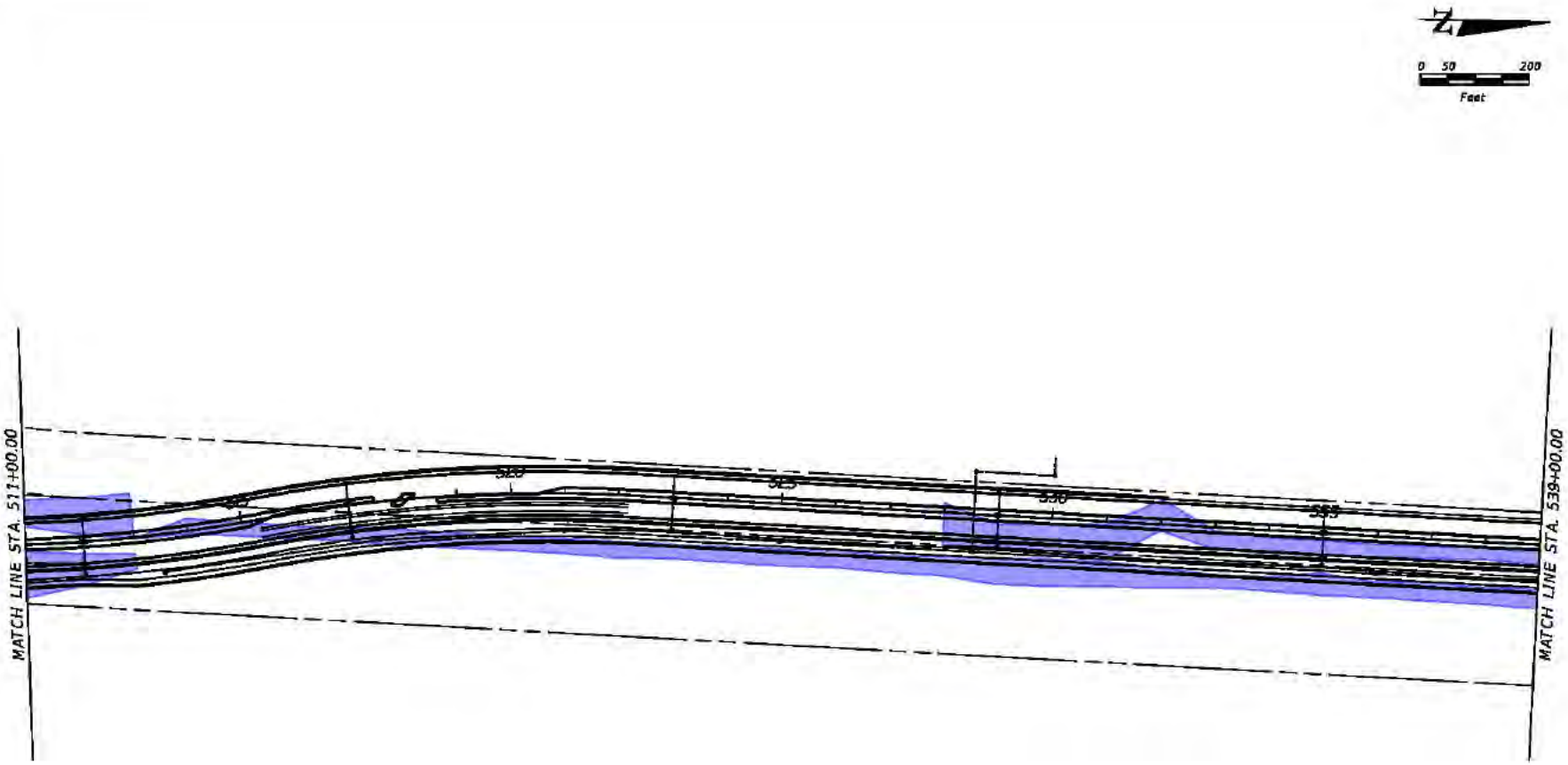

REVISIONS			
DATE	DESCRIPTION	DATE	DESCRIPTION

ROSS S. SHILLINGFORD, P.E.
P.E. LICENSE NUMBER 56901
STANTEC CONSULTING SERVICES, INC.
3223 COMMERCE PLACE, SUITE 100
WEST PALM BEACH, FLORIDA 33407
CERTIFICATE OF AUTHORIZATION 00027019

STATE OF FLORIDA
DEPARTMENT OF TRANSPORTATION

ROAD NO.	COUNTY	FINANCIAL PROJECT ID
SR 7	PALM BEACH	229664-3-52-01

FILL SHAPES AT ELE. 17

SHEET NO.

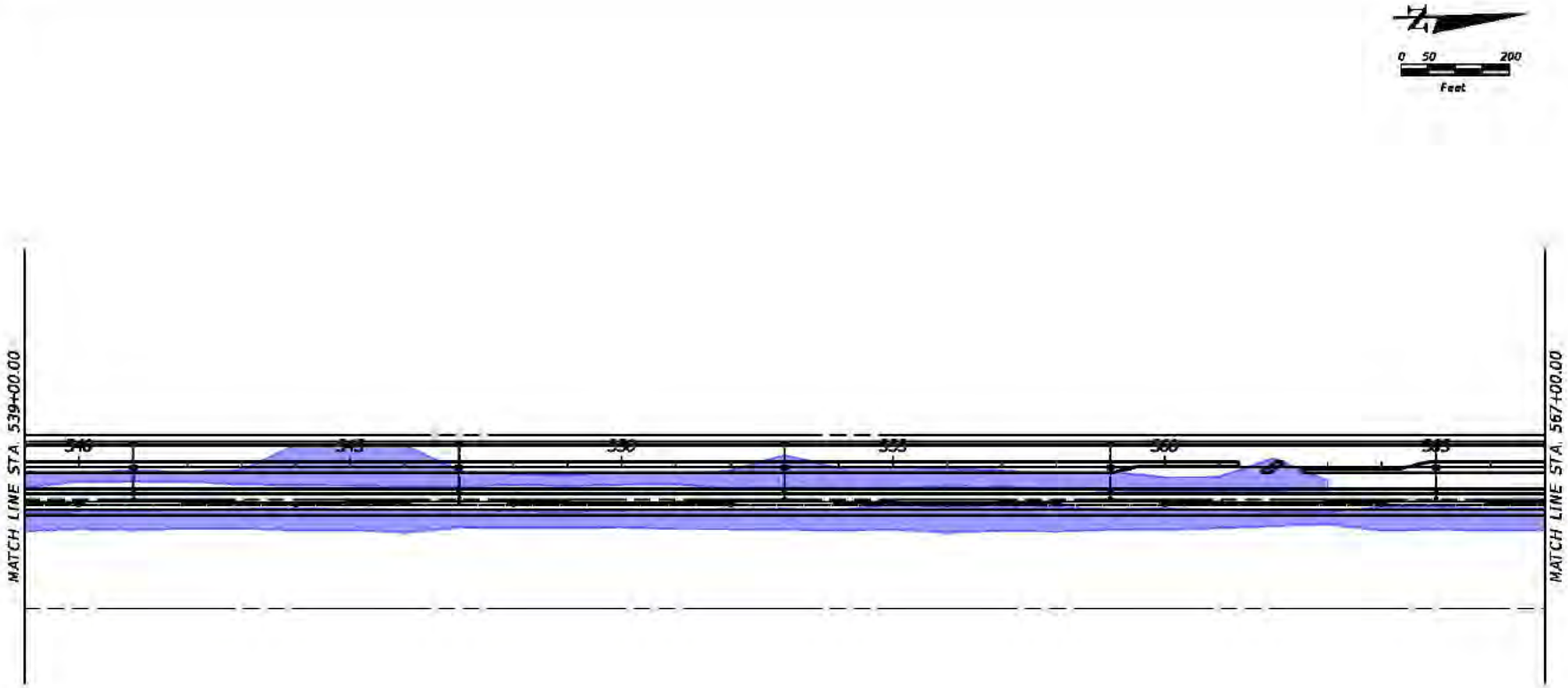

REVISIONS			
DATE	DESCRIPTION	DATE	DESCRIPTION

ROSS S. SHILLINGFORD, P.E.
P.E. LICENSE NUMBER 56901
STANTEC CONSULTING SERVICES, INC.
3223 COMMERCE PLACE, SUITE 100
WEST PALM BEACH, FLORIDA 33407
CERTIFICATE OF AUTHORIZATION 00027019

STATE OF FLORIDA
DEPARTMENT OF TRANSPORTATION

ROAD NO.	COUNTY	FINANCIAL PROJECT ID
SR 7	PALM BEACH	229664-3-52-01

FILL SHAPES AT ELE. 17

SHEET NO.

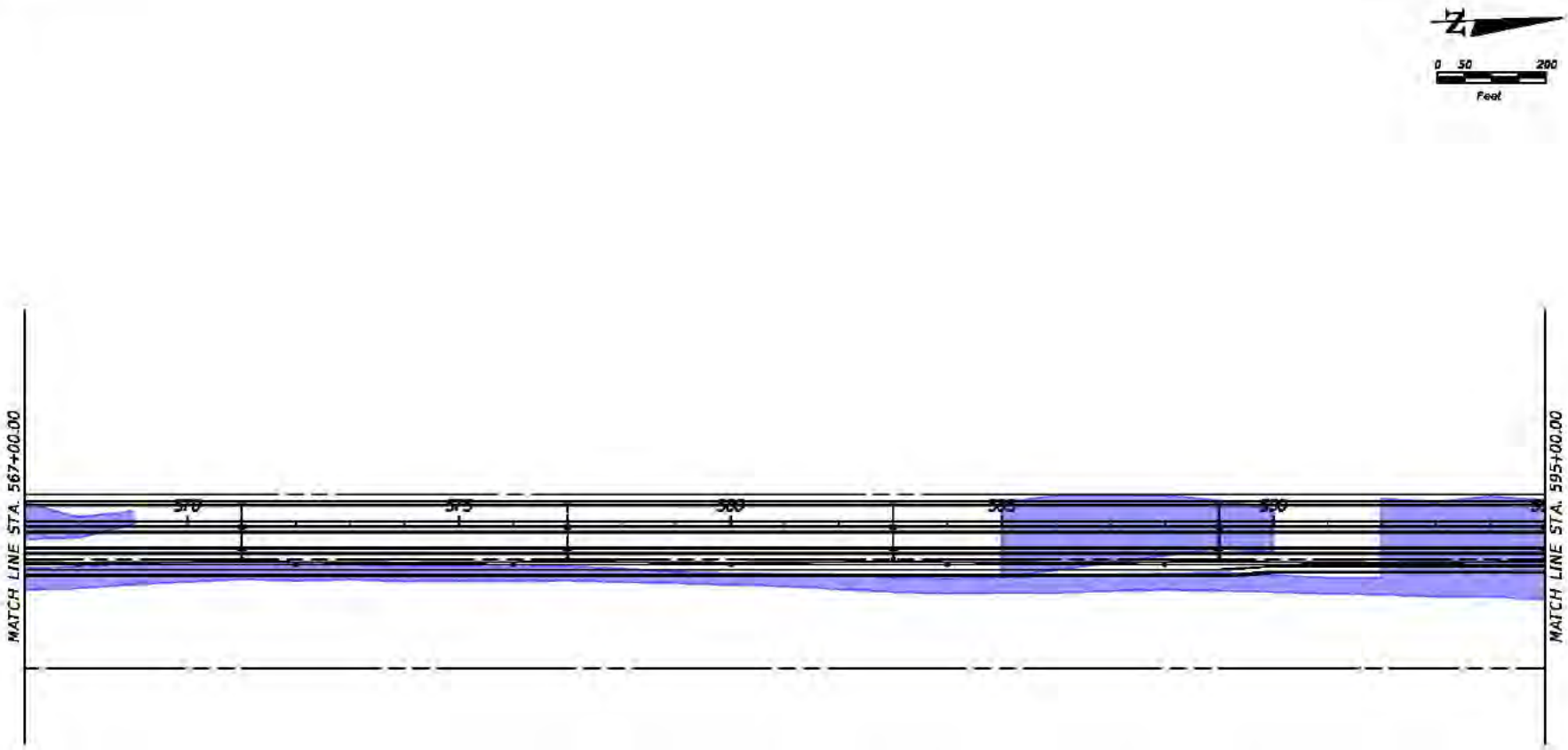

REVISIONS			
DATE	DESCRIPTION	DATE	DESCRIPTION

ROSS S. SHILLINGFORD, P.E.
P.E. LICENSE NUMBER 56901
STANTEC CONSULTING SERVICES, INC.
3223 COMMERCE PLACE, SUITE 100
WEST PALM BEACH, FLORIDA 33407
CERTIFICATE OF AUTHORIZATION 00027019

STATE OF FLORIDA
DEPARTMENT OF TRANSPORTATION

ROAD NO.	COUNTY	FINANCIAL PROJECT ID
SR 7	PALM BEACH	229664-3-52-01

FILL SHAPES AT ELE. 17

SHEET NO.

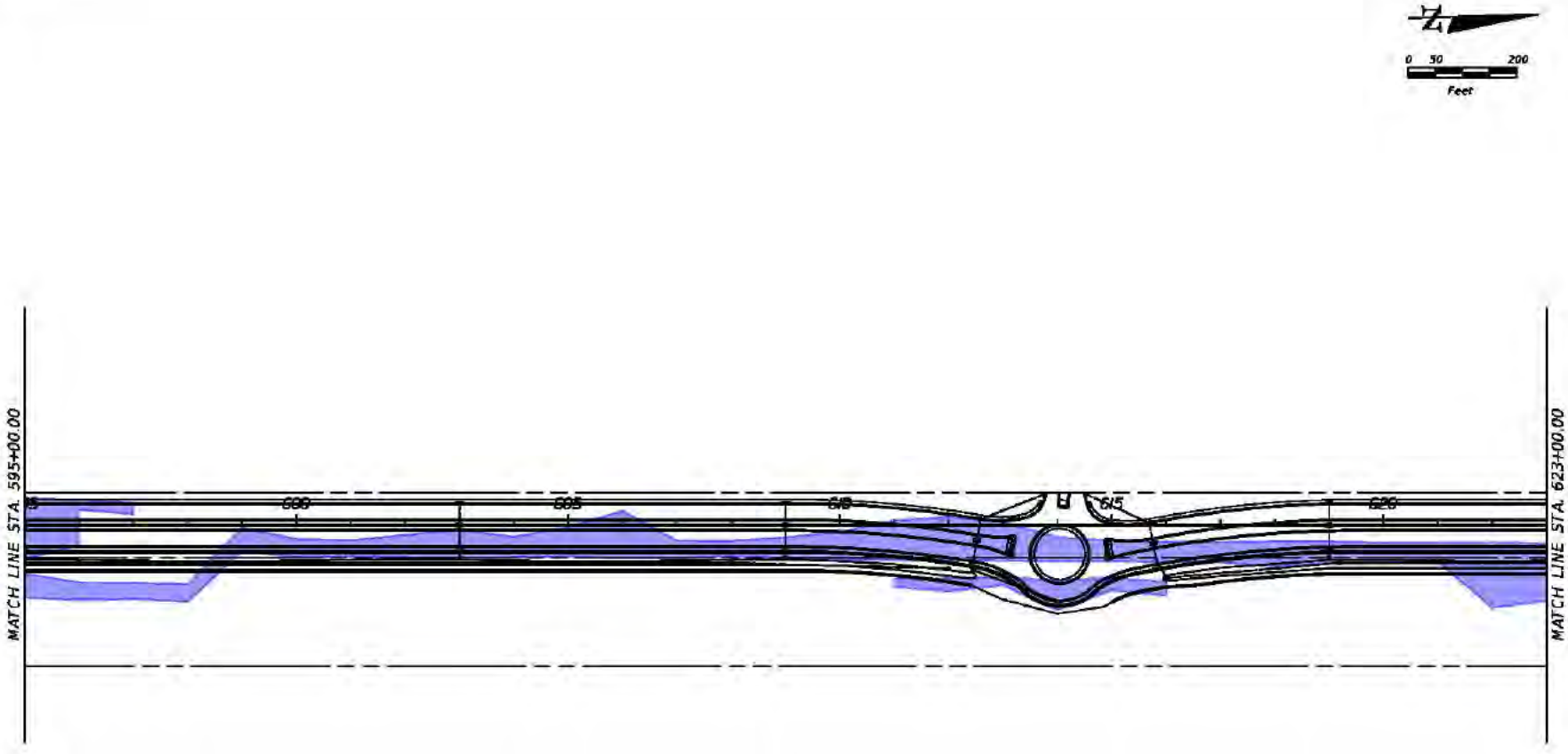

REVISIONS			
DATE	DESCRIPTION	DATE	DESCRIPTION

ROSS S. SHILLINGFORD, P.E.
P.E. LICENSE NUMBER 56901
STANTEC CONSULTING SERVICES, INC.
3223 COMMERCE PLACE, SUITE 100
WEST PALM BEACH, FLORIDA 33407
CERTIFICATE OF AUTHORIZATION 00027019

STATE OF FLORIDA
DEPARTMENT OF TRANSPORTATION

ROAD NO.	COUNTY	FINANCIAL PROJECT ID
SR 7	PALM BEACH	229664-3-52-01

FILL SHAPES AT ELE. 17

SHEET NO.

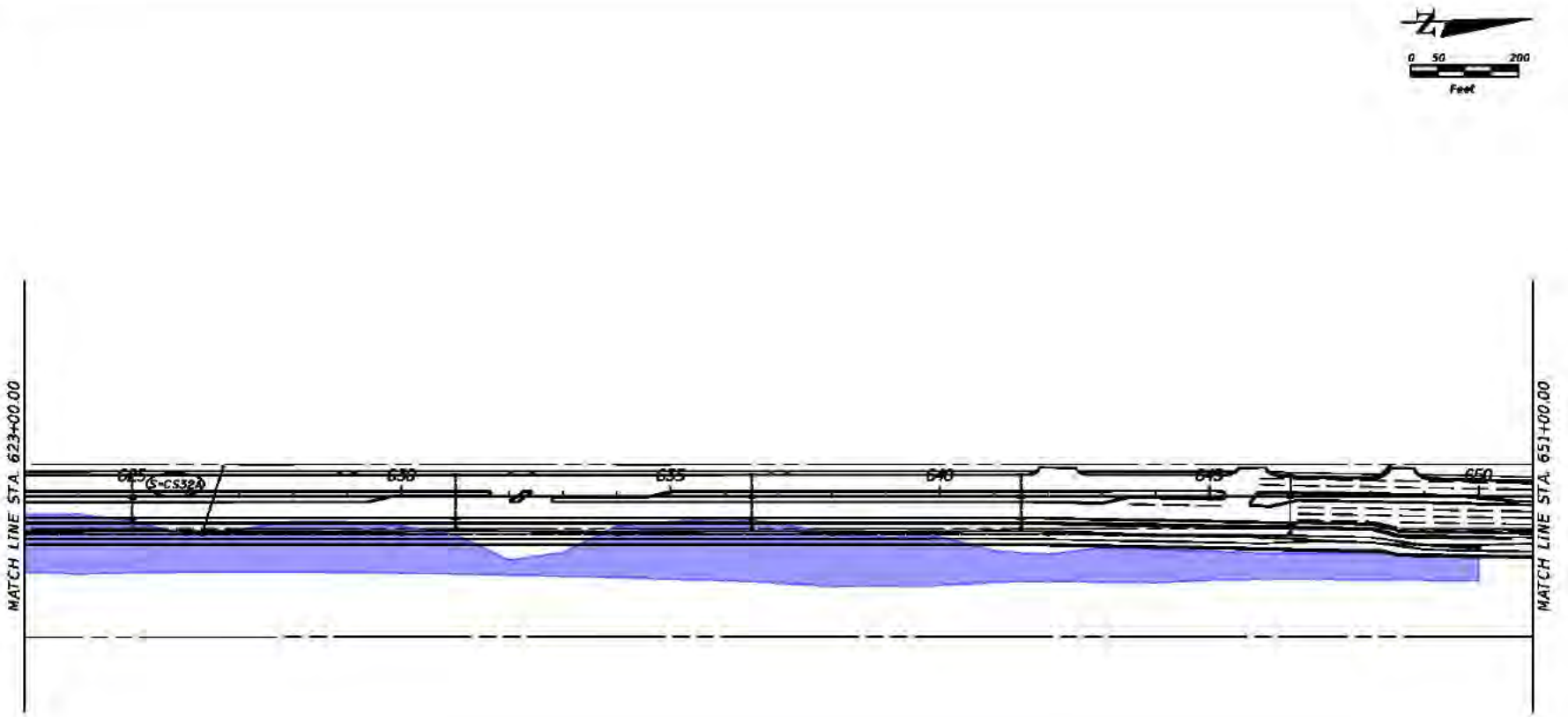

REVISIONS			
DATE	DESCRIPTION	DATE	DESCRIPTION

ROSS S. SHILLINGFORD, P.E.
P.E. LICENSE NUMBER 56901
STANTEC CONSULTING SERVICES, INC.
3223 COMMERCE PLACE, SUITE 100
WEST PALM BEACH, FLORIDA 33407
CERTIFICATE OF AUTHORIZATION 00027019

STATE OF FLORIDA
DEPARTMENT OF TRANSPORTATION

ROAD NO.	COUNTY	FINANCIAL PROJECT ID
SR 7	PALM BEACH	229664-3-52-01

FILL SHAPES AT ELE. 17

SHEET NO.

REVISIONS			
DATE	DESCRIPTION	DATE	DESCRIPTION

ROSS S. SHILLINGFORD, P.E.
P.E. LICENSE NUMBER 56901
STANTEC CONSULTING SERVICES, INC.
3223 COMMERCE PLACE, SUITE 100
WEST PALM BEACH, FLORIDA 33407
CERTIFICATE OF AUTHORIZATION 00027013

STATE OF FLORIDA
DEPARTMENT OF TRANSPORTATION

ROAD NO.	COUNTY	FINANCIAL PROJECT ID
SR 7	PALM BEACH	229664-3-52-01

FILL SHAPES AT ELE. 17

SHEET NO.

jzuniga 8/4/2015 11:54:03 AM T:\2158\active\2024180537 SR 7\22966435201\const\shapes_el_17 (9).dgn