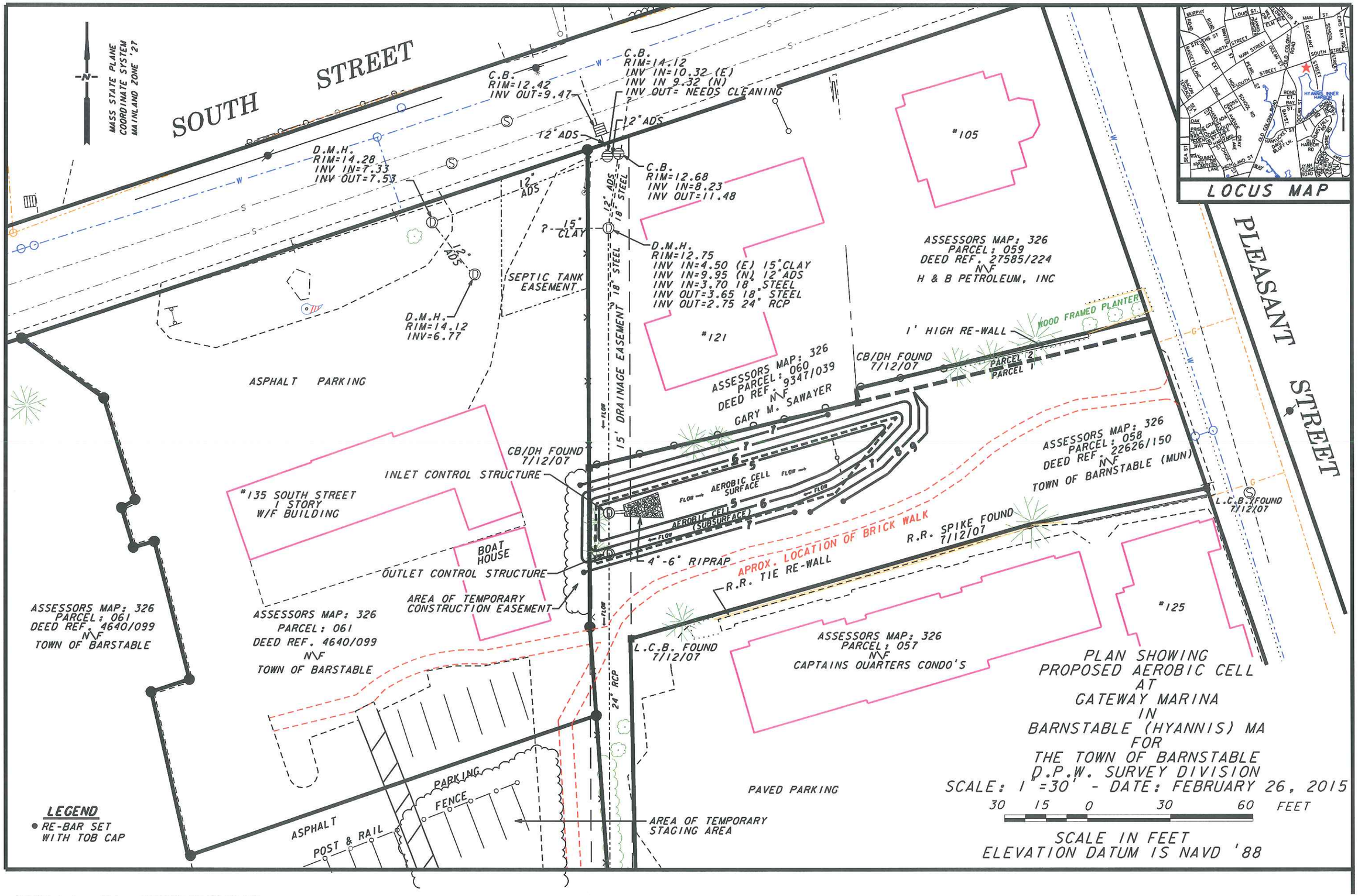

14017_drainage2.dgn 4/2/2015 11:29:56 AM