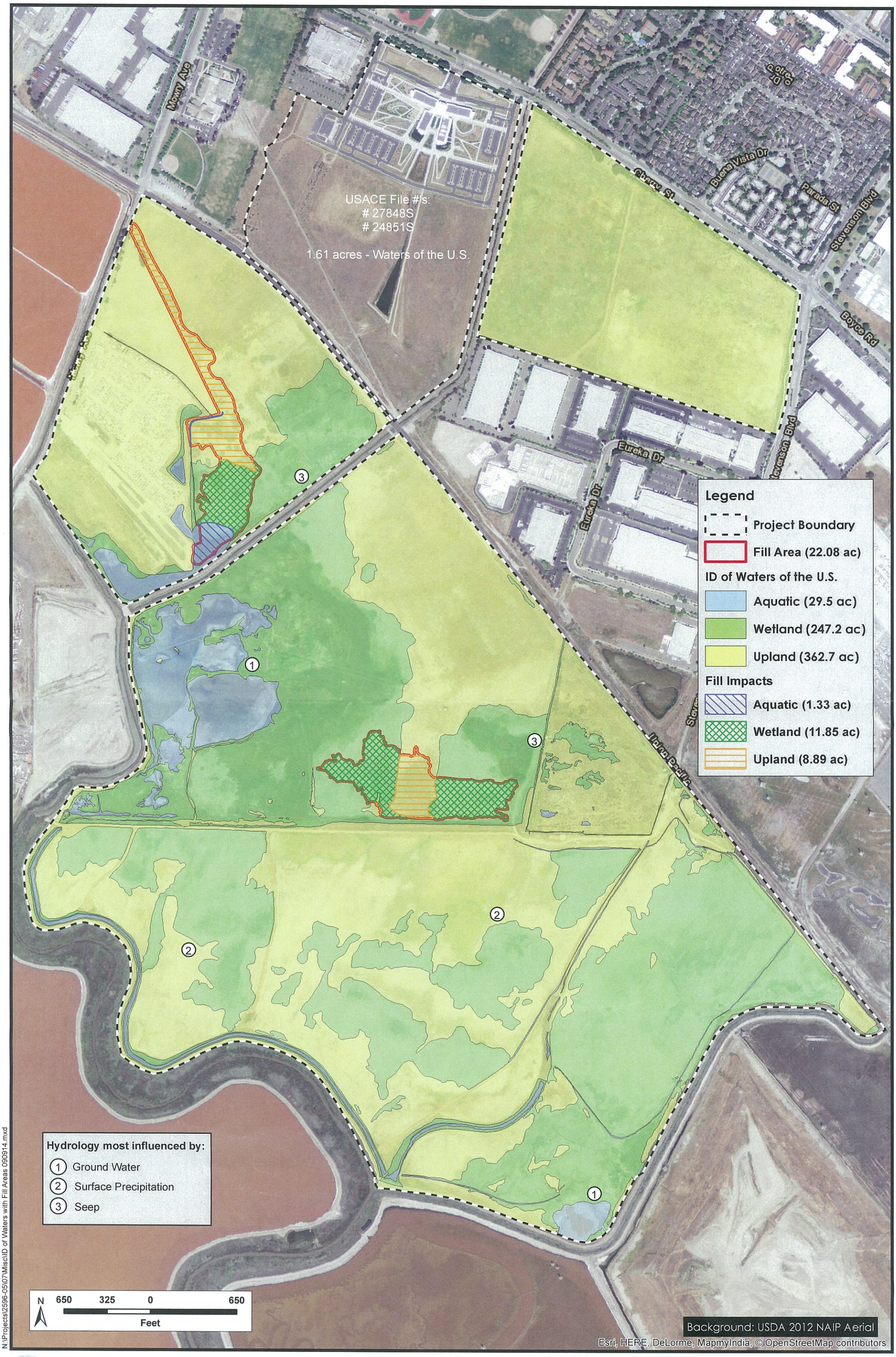

N:\Projects\2596-05\07\Misc\ID of Waters with Fill Areas 090914.mxd

H.T. HARVEY & ASSOCIATES
Ecological Consultants

ID of Waters of the U.S. with Fill Impacts (September 9, 2014)

Newark Areas 3 & 4 (2596-07)
September 2014