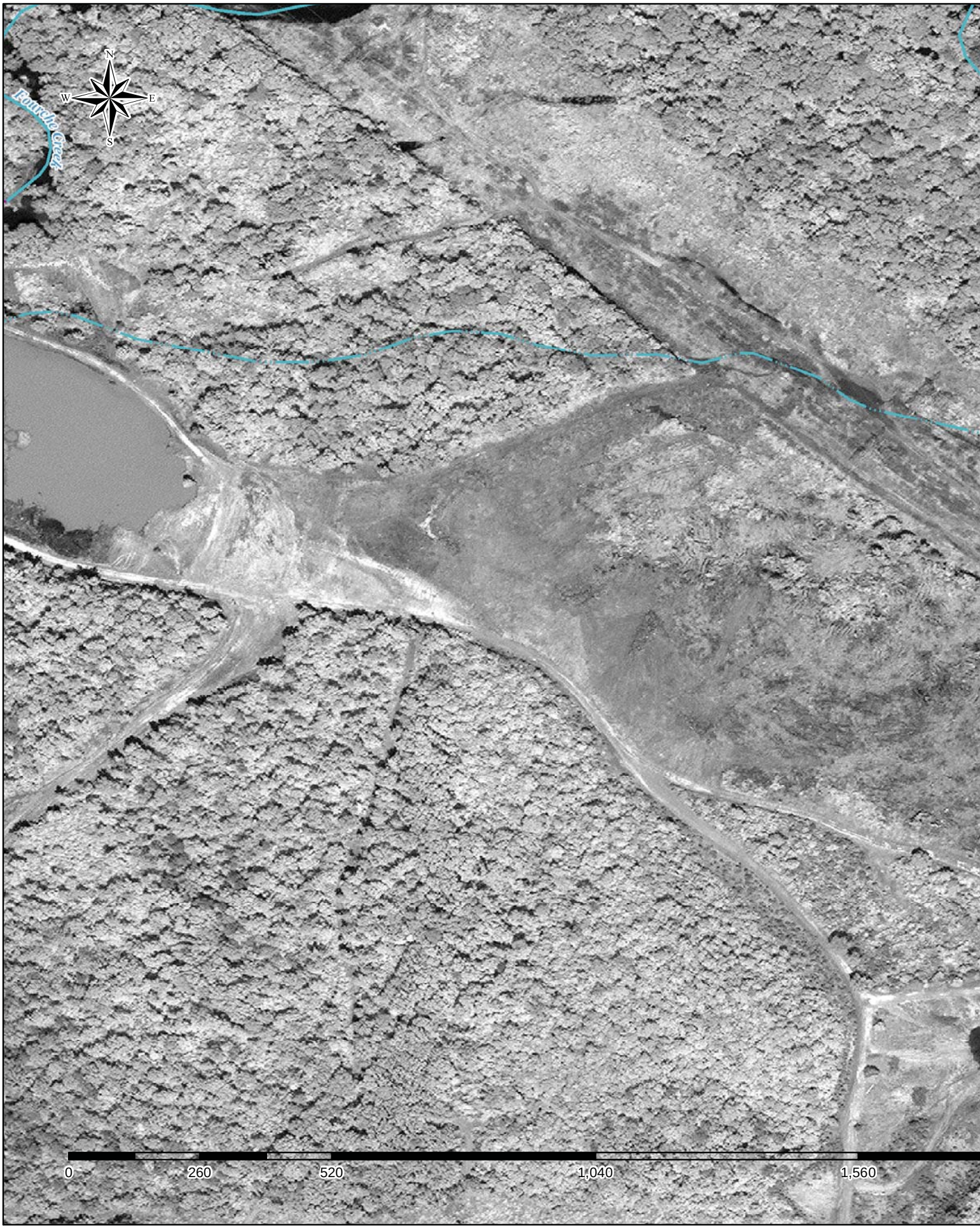
N
W
E
S
Pourcho Creek
0
260
520
1,040
1,560