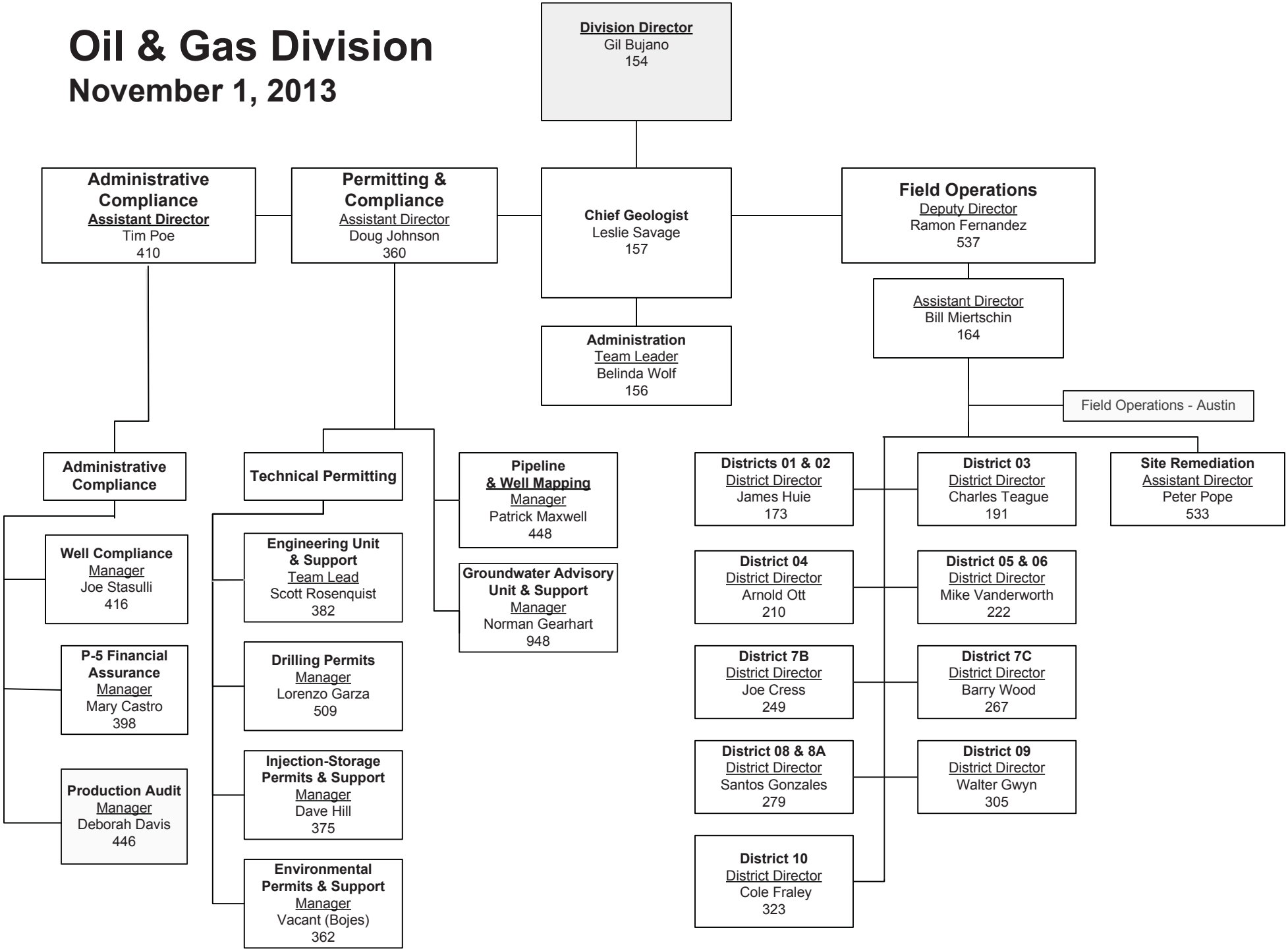Oil & Gas Division
November 1, 2013