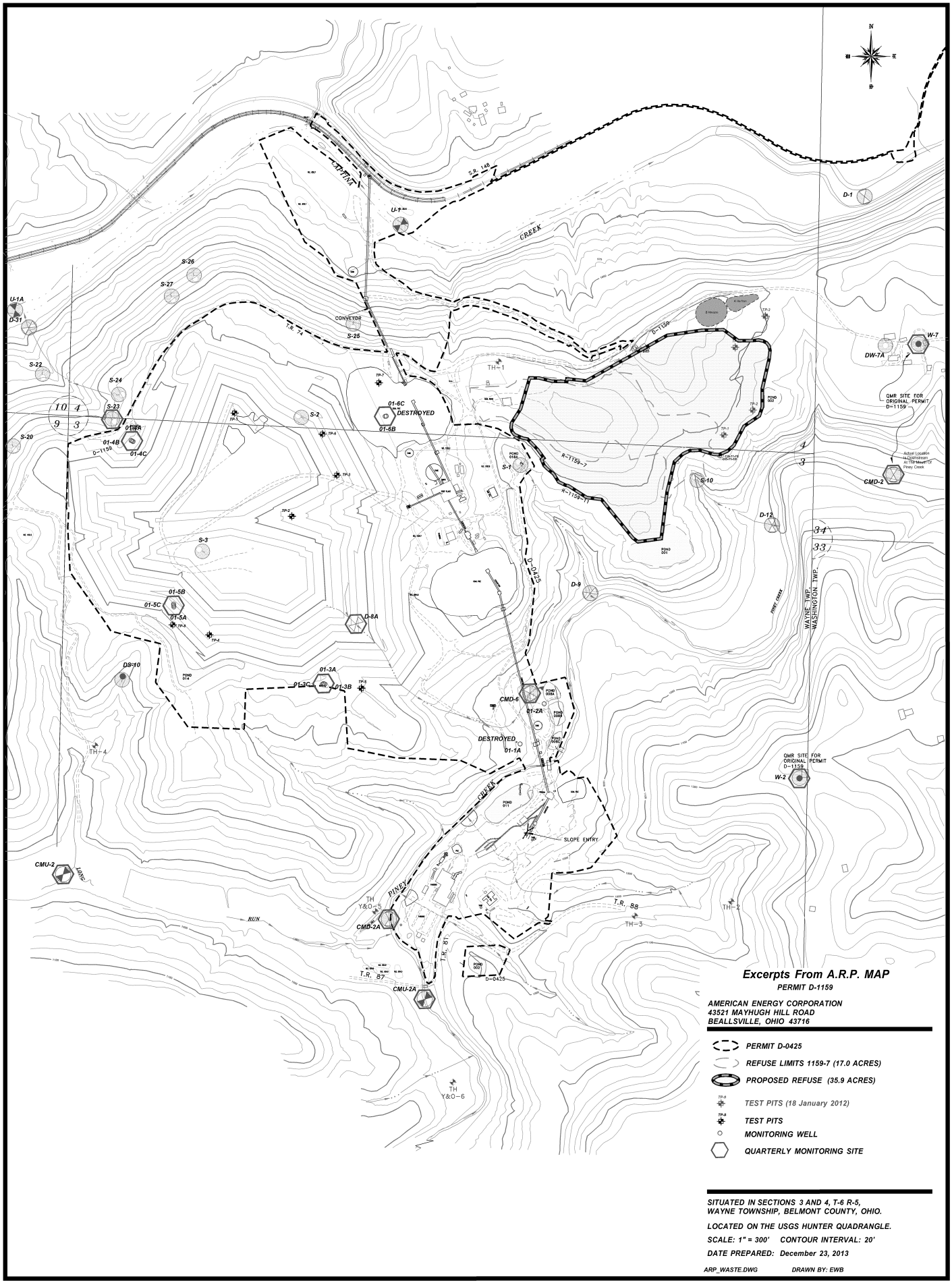
Excerpts From A.R.P. MAP
PERMIT D-1159
AMERICAN ENERGY CORPORATION
43521 MAYHUGH HILL ROAD
BEALLSVILLE, OHIO 43716
PERMIT D-0425
REFUSE LIMITS 1159-7 (17.0 ACRES)
PROPOSED REFUSE (35.9 ACRES)
TEST PITS (18 January 2012)
TEST PITS
MONITORING WELL
QUARTERLY MONITORING SITE
SITUATED IN SECTIONS 3 AND 4, T-6 R-5,
WAYNE TOWNSHIP, BELMONT COUNTY, OHIO.
LOCATED ON THE USGS HUNTER QUADRANGLE.
SCALE: 1" = 300' CONTOUR INTERVAL: 20'
DATE PREPARED: December 23, 2013
ARP_WASTE.DWG DRAWN BY: EWB
CAPTINA
CREEK
S.R. 148
U-1
D-1
S-26
S-27
U-1A
D-31
S-22
S-24
S-23
S-20
01-4A
01-4B
01-4C
D-1159
CONVEYOR
S-25
T.R. 74
TH-1
01-6C
DESTROYED
01-6B
S-2
S-1
R-1159-7
R-1159-11
S-10
D-12
S-3
D-0425
D-9
01-5B
01-5C
01-5A
D-8A
DS-10
01-3A
01-3C
01-3B
CMD-6
01-2A
DESTROYED
01-1A
TH-4
CMU-2
LONG
RUN
PINEY
CREEK
SLOPE ENTRY
TH Y&O-5
CMD-2A
T.R. 87
T.R. 81
T.R. 88
TH-3
TH-2
CMU-2A
TH Y&O-6
D-0425
DW-7A
W-7
QMR SITE FOR ORIGINAL PERMIT D-1159
CMD-2
WAYNE TWP.
WASHINGTON TWP.
PINEY CREEK
QMR SITE FOR ORIGINAL PERMIT D-1159
W-2