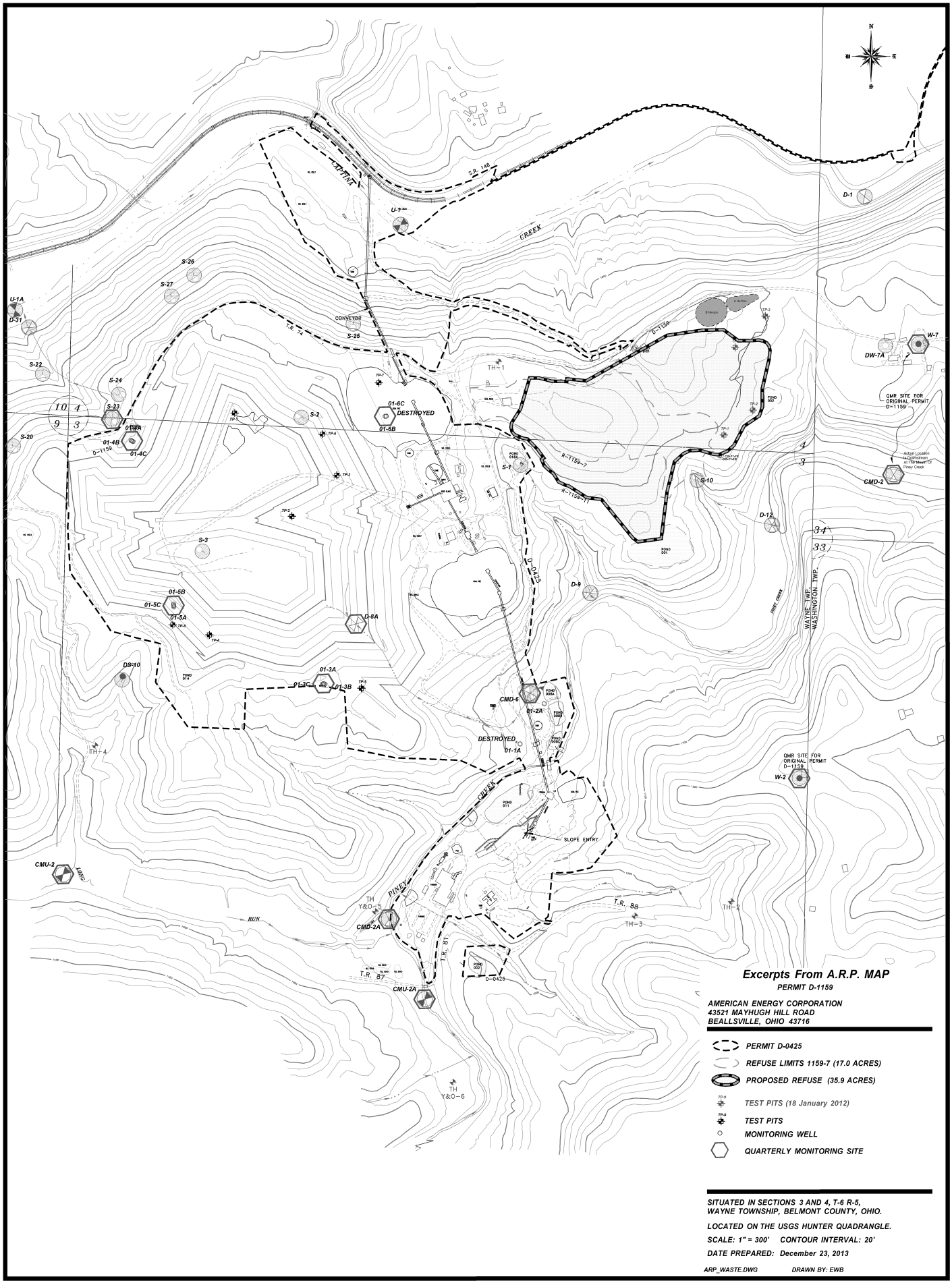

Excerpts From A.R.P. MAP

PERMIT D-1159

AMERICAN ENERGY CORPORATION
43521 MAYHUGH HILL ROAD
BEALLSVILLE, OHIO 43716

- PERMIT D-0425
- REFUSE LIMITS 1159-7 (17.0 ACRES)
- PROPOSED REFUSE (35.9 ACRES)
- TP-8 TEST PITS (18 January 2012)
- TP-8 TEST PITS
- MONITORING WELL
- QUARTERLY MONITORING SITE

SITUATED IN SECTIONS 3 AND 4, T-6 R-5,
WAYNE TOWNSHIP, BELMONT COUNTY, OHIO.

LOCATED ON THE USGS HUNTER QUADRANGLE.

SCALE: 1" = 300' CONTOUR INTERVAL: 20'

DATE PREPARED: December 23, 2013

ARP_WASTE.DWG DRAWN BY: EWB