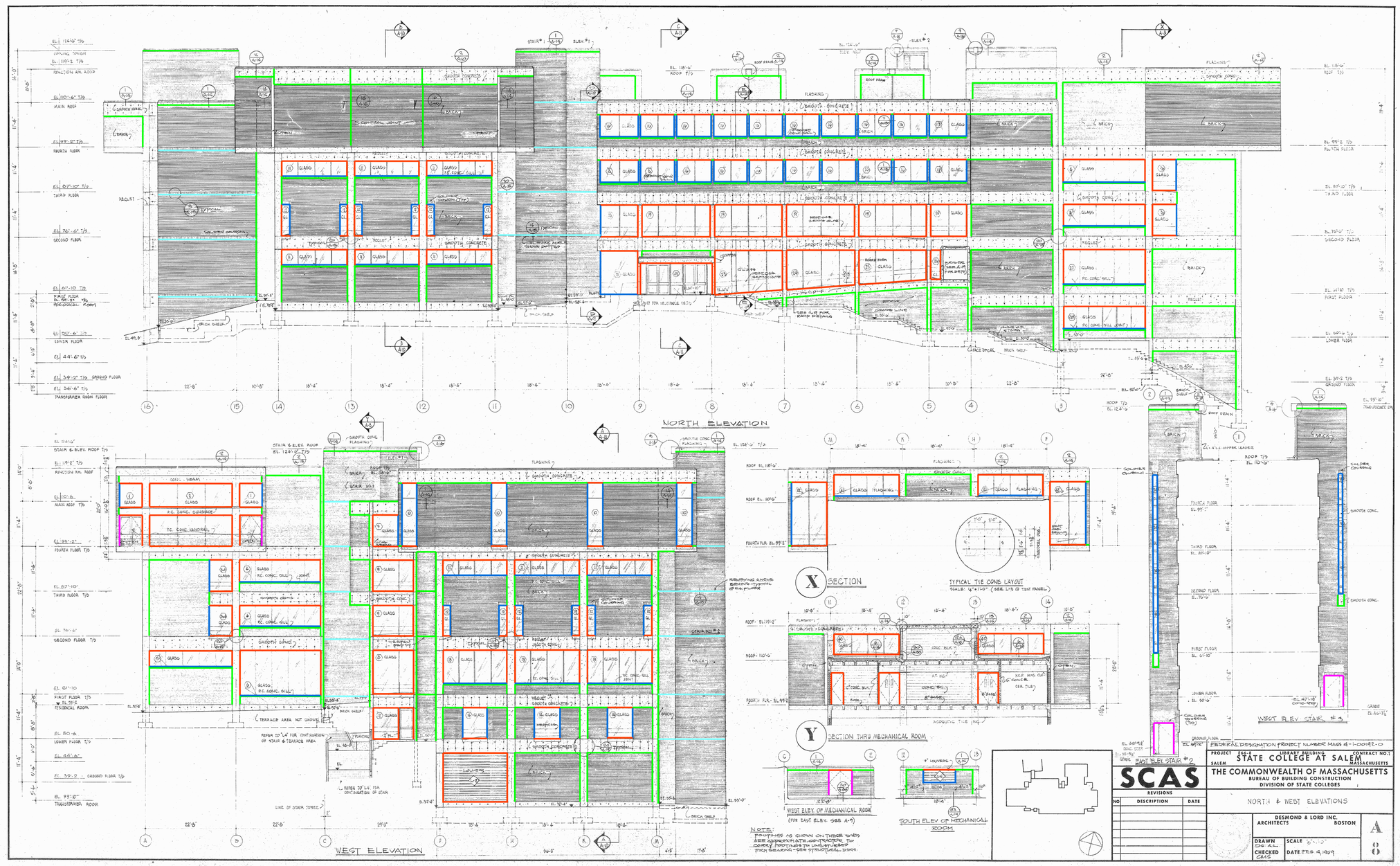

CAULKING LOCATION KEY PLAN

WINDOWS & LOUVERS ADJACENT TO BRICK

DOORS ADJACENT TO BRICK

BRICK ADJACENT TO CONCRETE

WINDOW, LOUVERS & DOORS ADJACENT TO CONCRETE

BRICK ADJACENT BRICK

Division of Capital Asset Management
D·C·A·M
Building for the Commonwealth

Office of Planning Design and Construction

McCormack Building
One Ashburton Place
Boston MA 02108
617 727 4050
www.mass.gov/cam

KEY PLAN-CROPPED_0001.jpg

Project Name:
DEMOLITION OF LIBRARY AND ELECTRICAL RELOCATION
SALEM STATE COLLEGE

MA State Project Number
SSA0701-DC2

Project Location
360 Lafayette Street
Salem, Massachusetts

Project Engineer
PARE CORPORATION
ENGINEERS - SCIENTISTS - PLANNERS
10 LINCOLN ROAD, SUITE 103
FOXBORO, MA 02035
508-543-1755

Project Number 10108.00

Project Consultant

Site Number: SSA00
CAMIS Number: SSA00
Building Number: 531SSC0340, Library
Secretariat: Dept. of Higher Education

Original Issue Date
FEBRUARY 2010

Revisions
No. Description Date

Plan Name:
LIBRARY DEMOLITION NORTH & WEST ELEVATIONS

Drawing Number:
D1.008
Drawing 22 of 52

File Path: G:\10108.00 - DCAM - Salem State Library Demo\dwgs\misc\Caulking Quantities\D1008