70-AC-1

BOSTON HARBOR
1999 WATER QUALITY ASSESSMENT REPORT

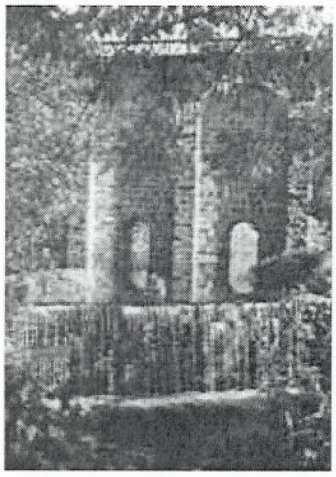

Canton Viaduct and Factory Pond on the East Branch

Aberjona River

Boston Light

COMMONWEALTH OF MASSACHUSETTS
EXECUTIVE OFFICE OF ENVIRONMENTAL AFFAIRS
BOB DURAND, SECRETARY
MASSACHUSETTS DEPARTMENT OF ENVIRONMENTAL PROTECTION
LAUREN A. LISS, COMMISSIONER
BUREAU OF RESOURCE PROTECTION
CYNTHIA GILES, ASSISTANT COMMISSIONER
DIVISION OF WATERSHED MANAGEMENT
GLENN HAAS, DIRECTOR

Table 11. (Continued) Neponset River Subwatershed Lake Assessments (**Bold indicates 1998 303(d) listed**).

LAKE	Waterbody Identification Code WBID	SIZE Acres	Aquatic Life *Causes*	Fish Consumption *Causes*	Primary Contact *Causes*	Secondary Contact *Causes*	Aesthetics *Causes*
Manns Pond, Sharon	MA73028	11.0	PARTIAL SUPPORT *Exotic Species*	Not Assessed	Not Assessed	Not Assessed	Not Assessed
Massapoag Pond, Sharon	MA73030	397.0	PARTIAL SUPPORT *Exotic Species*	Not Assessed	Not Assessed	Not Assessed	Not Assessed
Neponset Reservoir, Foxborough	MA73034	268.0	PARTIAL SUPPORT *Exotic Species*	Not Assessed	NON-SUPPORT *Exotic Species Turbidity*	NON-SUPPORT *Exotic Species*	NON-SUPPORT *Exotic Species Turbidity*
Ganawatte Farm Pond, Walpole/Sharon/ Foxborough	MA73037	55.0	NON-SUPPORT *Organic Enrichment Low D.O. Noxious Aquatic Plants*	Not Assessed	Non-Support *Noxious Aquatic Plants Turbidity*	Non-Support *Noxious Aquatic Plants*	Non-Support *Noxious Aquatic Plants Turbidity*
Pinewood Pond, Stoughton	MA73039	21.0	NON-SUPPORT *Exotic Species*	Not Assessed	NON-SUPPORT *Exotic Species*	NON-SUPPORT *Exotic Species*	NON-SUPPORT *Exotic Species*
Plain Street Pond, (Farrington Pond) Stoughton	MA73040	5.0	PARTIAL SUPPORT *Exotic Species*	Not Assessed	Not Assessed	Not Assessed	Not Assessed
Plimpton Pond South, Walpole	MA73042	5.0	Not Attainable	Not Attainable	Not Attainable	Not Attainable	Not Attainable
Ponkapoag Pond, Canton	MA73043	203.0	PARTIAL SUPPORT *Exotic Species*	Not Assessed	Not Assessed	Not Assessed	Not Assessed
Popes Pond, Milton	MA73044	13.0	Not Assessed	Not Assessed	Not Assessed	Not Assessed	Not Assessed
Reservoir Pond, Canton	MA73048	243.0	PARTIAL SUPPORT *Exotic Species*	Not Assessed	Not Assessed	Not Assessed	Not Assessed
Sprague Pond, Boston/Dedham	MA73053	13.0	Not Assessed	Not Assessed	Not Assessed	Not Assessed	Not Assessed
Stoughton Pond, (Woods Pond) Stoughton	MA73055	21.0	PARTIAL SUPPORT *Exotic Species*	Not Assessed	Not Assessed	Not Assessed	Not Assessed
Town Pond, Stoughton	MA73056	6.0	PARTIAL SUPPORT *Exotic Species*	Not Assessed	Not Assessed	Not Assessed	Not Assessed