Artificial Penetration No. 697

Kilmarnock
Johnson Heirs #2

28437

Please refer to File No.

RAILROAD COMMISSION OF TEXAS
OIL AND GAS DIVISION

Form 1

NOTICE OF INTENTION TO DRILL OR DEEPEN

IS THIS AN APPLICATION TO DRILL OR DEEPEN [illegible]

FILE IN DUPLICATE WITH DEPUTY SUPERVISOR OF DISTRICT IN WHICH WELL IS LOCATED

READ CAREFULLY AND COMPLY FULLY

[illegible] THE NEAREST DISTANCE OF PROPOSED LOCATION FROM LEASE OR PROPERTY LINE AND DISTANCE OF PROPOSED LOCATION FROM THE NEAREST WELL ON THE SAME LEASE. [illegible] with reference to the two nearest lease lines. Also show the nearest wells on all sides of this location and the distance from the proposed location to those wells [illegible] designate all property [illegible] lease and company name. You [illegible]

DO NOT CONFUSE SURVEY LINES WITH LEASE LINES. IF THE SKETCH OR BLUE PRINT SHOWS ONLY A SECTION, BLOCK OR LOT OUT OF YOUR LEASE, DESIGNATE SAME AS BEING ONLY THAT PART OF THE LEASE.

[illegible] DESIGNATE SCALE TO WHICH PLAT OR SKETCH IS DRAWN. ALSO DESIGNATE NORTHERLY DIRECTION ON THE SKETCH OR PLAT.

FILL IN BELOW IN THE SPACES RESERVED FOR THIS PURPOSE THE FOOTAGES ASKED FOR:

Nearest distance [illegible] 1[illegible] feet.

Distance from proposed location to nearest [illegible] completed or applied for well on same lease 1[illegible]2 feet.

This notice must be delivered to Deputy Supervisor of your district before drilling or deepening, five full days prior to [illegible]

Date [illegible]

Name of company or operator

Name: [illegible]

Address: [illegible]

[illegible]

Number of wells on lease [illegible]

Survey [illegible]

Elevation [illegible] Feet

Section No. [illegible] Block No. [illegible]

Located in [illegible] Field

(If Wildcat state above)

[illegible] County

[illegible] Miles [illegible] direction from [illegible] nearest postoffice or town.

Rotary or Cable Tools [illegible]

Date work will start drilling [illegible]

Depth to which you propose to drill [illegible] feet.

Date work will start deepening [illegible]

If Lease Purchased with one or more wells drilled, From Whom Purchased?

Name [illegible]

Address [illegible]

NOTICE: Before sending in this form be sure that you have given all information requested. Much unnecessary correspondence will thus be avoided.

DRAW SKETCH AND MAKE AFFIDAVIT ON REVERSE SIDE

FILE No. .....

DRAW SKETCH IN SPACE BELOW OR FILE CERTIFIED LEASE PLAT
(Be sure that all required locations, footages, distances, and scales are given.)

NORTH

A [illegible] APPLICATION

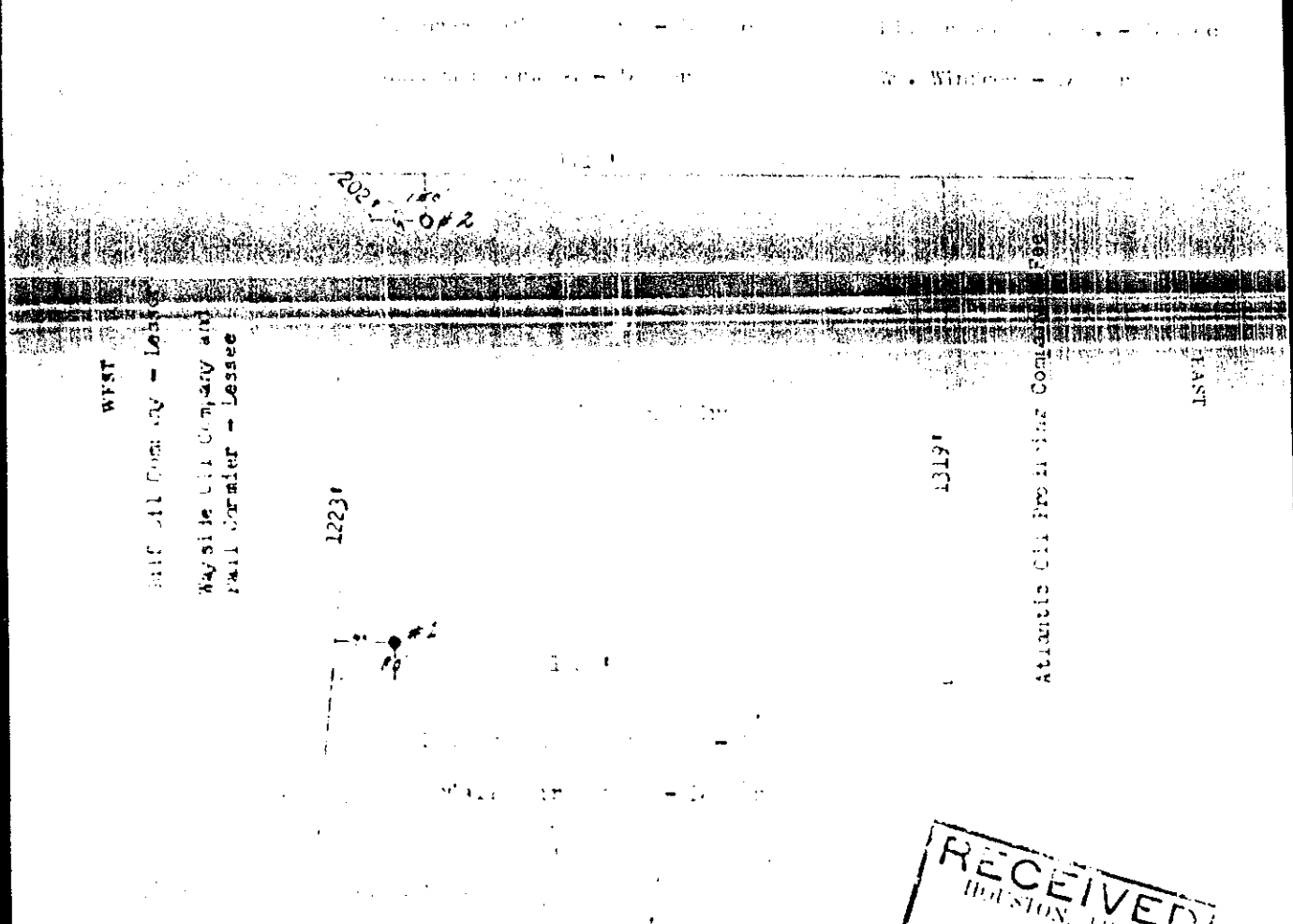

RECEIVED
HOUSTON, TEXAS
MAY 7 1951
OIL & GAS DIVISION

SOUTH

Scale of Plat 1" = [illegible]

I, [illegible], being first duly sworn on oath, state that I have knowledge of the facts and matter herein set forth and that the same are true and correct.

Name [signature] Title Partner

Subscribed and sworn to before me this 4th day of May, 19 51

Correspondence regarding this well should be addressed to: Notary Public Navarro County, Texas.
(Dora Stough) [signature]

Name Kilmarnock Oil Company Address P. O. Box 607, Corsicana, Texas

File No. [illegible]

RAILROAD COMMISSION OF TEXAS
OIL AND GAS DIVISION

Form 2
Well Record

Operator [illegible] Address [illegible]

County [illegible] Survey [illegible] Block No. [illegible] Sec. No. [illegible]

Lease Name [illegible] Well No. 2 Elevation [illegible] (Above Sea level)

Name of Field in which well is located [illegible]

Form 1 (Notice of Intention to Drill) Was Filed in Name of [illegible]

Drilling Commenced June 5, 19[illegible] Drilling Completed [illegible], 19[illegible]

Is this a NEW WELL? Yes : DEEPENING? [illegible] or a WORK-OVER? [illegible]

Correspondence regarding this well should be sent to: Name [illegible] Address [illegible]

Has an allowable been assigned to this well? [illegible]

SIZE	PUT IN WELL		PULLED OUT		LEFT IN WELL		PACKERS AND SHOES
	Ft.	In.	Ft.	In.	Ft.	In.	
16" OD	80	-	-	-	80	-	Circulated with cement
10 3/4"	977	-	-	-	977	-	Circulated with cement
5 1/2"	6395	-	-	-	6395	-	200 sacks cement out at bottom
[illegible]	[illegible]						& 225 sacks cement through stage
[illegible]	[illegible]						cementor set at 3100'
2 3/8"	2995	-	-	-	2995	-	Set on Lerla packer

Initial Production of Gas—Volume [illegible] MCF 24 hrs. Pressure [illegible] lbs. per square inch

Initial Production of Oil: Barrels [illegible]

Initial Production of Distillate: Barrels None

Is this an OIL well? Yes, a GAS well? No, or a Dry HOLE? No

DESCRIPTION OF PROPERTY
NORTH

GENERAL REMARKS

WEST

EAST

SOUTH

FILE IN DUPLICATE WITH DEPUTY SUPERVISOR OF DISTRICT IN WHICH WELL IS LOCATED

FORMATION RECORD

Show All Formations, Especially All Sands and Character and Contents Thereof

FORMATIONS	TOP	BOTTOM	REMARKS
Surface Clay	[illegible]	[illegible]	Set [illegible] at [illegible]
Sand & Shale	[illegible]	[illegible]	
Sand & Shale	[illegible]	[illegible]	
Shale	[illegible]	[illegible]	
Sandy Shale	[illegible]	[illegible]	
Sand & Shale	[illegible]	[illegible]	
Shale - Sand [illegible]	[illegible]	[illegible]	
Sand & Shale	[illegible]	[illegible]	
Shale	[illegible]	[illegible]	
Sand	[illegible]	[illegible]	
Shale	[illegible]	[illegible]	
Sandy Shale	[illegible]	[illegible]	
Sand	[illegible]	[illegible]	
Sand & Shale	[illegible]	[illegible]	
Shale	5391	6040	
Sand & Shale	6040	6230	
Shale	6230	6312	Set [illegible] of 5½"-200 sacks cement out at bottom and 225 sacks out through stage cementor set at 3100'
Sand & Shale	6312	6602	

Method of shutting off water [illegible] Is water completely shut off? Yes

Amount of water with oil None per cent None

I, C. L. Brown, Jr. being first duly sworn on oath state that I have knowledge of the facts and matter herein set forth and that the same are true and correct.

C. L. Brown, Jr. Representative of Company.

Subscribed and sworn to before me this [illegible] day of July, 1951

Dora Stough Notary Public

Dora Stough Navarro County, Texas.

RECEIVED
AUSTIN, TEXAS
JUL 8 1951
OIL & GAS DIVISION

4/37

RAILROAD COMMISSION OF TEXAS
OIL AND GAS DIVISION

File No. ____ Form 2 Well Record

Operator: Kilmarnock Oil Company Address: P.O. Box 607, Corsicana, Texas

County: Orange Survey: B. Garner Block No. ____ Sec. No. ____

Lease Name: Johnson Heirs Well No. 2 Elevation: 16 (Above Sea Level)

Name of Field in which well is located: Orange

Form 1 (Notice of Intention to Drill) Was Filed in Name of: Kilmarnock Oil Company

Work over ~~Drilling~~ Commenced: April 15, 19 54 ~~Drilling~~ Completed: May 4, 19 54

Is this a NEW WELL? No ; DEEPENING? ____ or a WORK OVER? Yes - Plug back

Correspondence regarding this well should be sent to: Name: Kilmarnock Oil Company Address: Corsicana, Texas

Has an allowable been assigned to this well? No

SIZE	PUT IN WELL Ft.	PUT IN WELL In.	PULLED OUT Ft.	PULLED OUT In.	LEFT IN WELL Ft.	LEFT IN WELL In.	PACKERS AND SHOES
16"	80	-	-	-	80	-	Circulated with cement
10-3/4"	977	-	-	-	977	-	Circulated with cement
5-1/2"	6395	-	-	-	6395	-	200 sacks out at bottom and 225 sacks out through stage cementer at 3100'
2-3/8"	5910	-	-	-	5910	-	Set on production packer

Initial Production of Gas—Volume: 261 MCF 24 hrs. Pressure: 1425 lbs. per square inch

Initial Production of Oil: Barrels: 20.50

Initial Production of Distillate: Barrels: None

Is this an OIL well? Yes , a GAS well? No , or a Dry HOLE? No

DESCRIPTION OF PROPERTY
NORTH

GENERAL REMARKS

Plugged back from original producing depth of 6313' - 6318'.

WEST

EAST

SOUTH

FILE IN DUPLICATE WITH DEPUTY SUPERVISOR OF DISTRICT IN WHICH WELL IS LOCATED

FORMATION RECORD

Show All Formations, Especially All Sands and Character and Contents Thereof

FORMATIONS	[illegible]	[illegible]	REMARKS
Surface Clay	0	20	
Sand & Shale	20	977	Set 10-3/4" at 977' - circulated with cement
Sand & Shale	977	1410	
Shale	1410	1498	
Sandy Shale	1498	2096	
Sand & Shale	2096	2296	
Shale - Sand Streaks	2296	2752	
Sand & Shale	2752	2953	
Shale	2953	3040	
Sand	3040	3063	
Sandy Shale	3250	3627	
Sand	3627	3869	
Sand & Shale	3869	5391	
Shale	5391	6040	
Sand & Shale	6040	6230	
Shale	6230	6312	Set 6395' of 5-1/2" - 200 sacks cement at bottom and 225 sacks out through stage cementer set at 3200'.
Sand & Shale	6312	6602	

RECEIVED

MAY 3 1 1954

Railroad Commission of Texas
Oil & Gas Division
Austin, Texas

RECEIVED

JUN 2 - 1954

Railroad Commission of Texas
OIL & GAS DIVISION
AUSTIN, TEXAS

Mud [illegible] of water Cement

Is water completely shut off? Yes

[illegible] of water with oil None per cent None

I, C.L. Brown, Jr.

being first duly sworn on oath state that I have knowledge of the facts and matter herein set forth and that the same are true and correct.

C. L. Brown, Jr. Representative of Company

Subscribed and sworn to before me this 24th day of May 1954

(Carrie Bobo)

Navarro

Notary Public
County, Texas

2421 4242424242424242424242424242424242424242424242424242424242424242424242424242

Please refer to File No

RAILROAD COMMISSION OF TEXAS

OIL AND GAS DIVISION

Form 1

APPLICATION TO DRILL OR DEEPEN

IS THIS AN APPLICATION TO DRILL OR DEEPEN Plug Back To Shallower Depth

FILE IN DUPLICATE WITH DEPUTY SUPERVISOR OF DISTRICT IN WHICH WELL IS LOCATED

READ CAREFULLY AND COMPLY FULLY

In order that it may be ascertained whether or not the proposed location covered by this notice conforms to the applicable spacing regulations set down by the Railroad Commission, there are two important footages that must be shown; that is, THE NEAREST DISTANCE OF PROPOSED LOCATION FROM LEASE OR PROPERTY LINE AND DISTANCE OF PROPOSED LOCATION FROM THE NEAREST WELL ON THE SAME LEASE. Do not begin drilling operations on any location prior to filing Form 1 and until permit granted by the Commission has been received and waiting clause period has terminated.

[illegible] purpose of this determination draw on the back [illegible] accurate sketch, made to scale, of [illegible] lot locating thereon the proposed [illegible] with reference to the two nearest [illegible] the nearest wells on all sides of [illegible] the proposed location [illegible] the foregoing, unit [illegible] must be shown for each producing [illegible] the lease and shall include proposed unit boundaries for the location herein applied for showing the acreage to be assigned this well. Give names and addresses of adjoining lease or property owners, and designate all property by lease and company name. You may attach a blue print showing this information if you so desire.

DO NOT CONFUSE SURVEY LINES WITH LEASE LINES. IF THE SKETCH OR BLUE PRINT SHOWS ONLY A SECTION, BLOCK, OR LOT OUT OF YOUR LEASE, DESIGNATE SAME AS BEING ONLY THAT PART OF THE LEASE.

Where the size of the tract will permit, use scale of one inch equaling 1000 feet; if less than 2 acres use scale of one inch equaling 100 feet. DESIGNATE SCALE TO WHICH PLAT OR SKETCH IS DRAWN. ALSO DESIGNATE NORTHERLY DIRECTION ON THE SKETCH OR PLAT.

FILL IN BELOW IN THE SPACES RESERVED FOR THIS PURPOSE THE FOOTAGES ASKED FOR:

Nearest distance from proposed location to property or lease line 150 feet.

Distance from proposed location to nearest drilling, completed, or applied for well on same lease 1143 feet.

Date April 5, 1955

Name of company or operator

Name Kilmarnock Oil Company

Address P. O. Box 607

City Corsicana, Texas

Description of farm or lease

Name of Lease Johnson Heirs et al

Number of Acres 47 Well No. 2

Number of wells on lease 1

Survey Bradley Garner

Elevation 16 feet (Average sea level)

Section No. Block No.

Located in Orange Field

(If Wildcat state above)

County

1 3/4 Miles NE direction from

Orangefield nearest postoffice or town.

Rotary or Cable Tools Rotary

Date work will start drilling ~~Immediately~~ Uncertain

Depth to which you propose to drill feet

Date work will start deepening plug back Immediately

IF LEASE PURCHASED WITH ONE OR MORE WELL DRILLED, FROM WHOM PURCHASED?

Name

Address

NOTICE: Before sending in this form be sure that you have given all information requested. Much unnecessary correspondence will thus be avoided.

DRAW SKETCH AND MAKE AFFIDAVIT ON REVERSE SIDE

FILE No.

DRAW SKETCH IN SPACE BELOW OR FILE CERTIFIED LEASE PLAT
(Be sure that all required locations, footages, distances, and scales are given.)

NORTH

Kilmarnock Oil Co.-Lessee
Bland and Norwood-Lessor

Kilmarnock Oil Co.-Lessee
Wm. Winfree-Lessor

1718'

202' 100'
100' #2

WEST

Gulf Oil Company
Wayside Oil Co.
Paul Cormier

Johnson Heirs

Atlantic Oil Producing Co.

EAST

1223'

1312'

90' #1
60'

1545'

Kilmarnock Oil Co.-Lessee
McCall Heirs et al - Lessor

SOUTH

Scale of Plat 1" = 400'

RECEIVED
APR 11 1955
Railroad Commission of Texas
OIL & G S DIVISION
AUSTIN, TEXAS

C. L. Brown, Jr., being first duly sworn on oath, state that I have knowledge of the facts and matters herein set forth, and that the same are true and correct.

Name C. L. Brown, Jr. Title Partner

Subscribed and sworn to before me this 5 day of April, 19 55

Correspondence regarding this well should be addressed to: Notary Public Navarro County, Texas.

(R. L. Arnold, Jr.)

Name C. L. Brown, Jr. Address Corsicana, Texas, P.O.Box 607

Please Refer
to File No.

RAILROAD COMMISSION OF TEXAS
OIL AND GAS DIVISION

FILE IN DUPLICATE WITH DEPUTY SUPERVISOR OF DISTRICT IN WHICH
WELL IS LOCATED FIVE FULL DAYS PRIOR TO PLUGGING.

Company Kilmarnock Oil Company Address P. O. Box 607 [illegible]

Sec. No. Block No. Survey Pratley-Garner County [illegible]

Well No. 2 Name of Lease Johnson Heirs [illegible] No. of Acres 47 [illegible]

Name of Field in which well is located Cranes

Located 1-3/4 Miles [illegible] Direction from [illegible] Nearest [illegible]

Form 1, "Notice of Intention to Drill," was filed in name of Kilmarnock Oil Company

Drilling Commenced June 5, 19 61, Drilling Completed June 27 19 [illegible]

Has this well ever produced oil? yes or Gas? no

Character of Well (Oil, Gas or Dry) Oil Total Depth PBTD 3055'

Date you wish to Plug Immediately, 19__.

Name of Party Plugging Well Ourselves Address P. O. Box 607 Corsicana, Texas

Correspondence regarding this well should be sent to: Name Kilmarnock Oil Company

Address P. O. Box 607 Corsicana, Texas

Initial Production of Gas: Volume (MCF) 61 24 hrs. Pressure 650 lbs. per square inch

Initial Production of Oil: Barrels 76

Give notice before Plugging to all available Lease Owners, as required by Rule (10).

When Plugging completed, file final Plugging Report, duly signed and sworn to. All necessary forms will be furnished by the Deputy Supervisor of district in which well is located.

NOTE: If no log available, so state and give all information that can be obtained to as total depth, whether or not cemented, producing formation, water sands, and as near as possible date well was drilled.

General Remarks:

RECEIVED
Oct 9 [illegible]
Railroad Commission of Texas
[illegible]

FILL OUT FORMATION AND AFFIDAVIT ON REVERSE SIDE

Surface Clay	[illegible]	[illegible]	
Sand and shale	[illegible]	[illegible]	Set [illegible] at [illegible]
Sand and shale	[illegible]77	[illegible]	
Shale	[illegible]	[illegible]	
Sandy Shale	[illegible]	[illegible]	
Sand and shale	[illegible]	[illegible]	
Shale-sand streaks	[illegible]	[illegible]	
Sand and shale	[illegible]	[illegible]	
Shale	[illegible]	[illegible]	
Sand	[illegible]	[illegible]	
Sandy shale	[illegible]	[illegible]	
Sand	[illegible]	[illegible]	
Sand and shale	[illegible]	[illegible]	
Shale	[illegible]	[illegible]	
Sand and shale	[illegible]	[illegible]	
Shale	[illegible]	[illegible]	
Sand and shale	[illegible]	[illegible]	Set [illegible] at [illegible] and 225 sacks out through [illegible] set at [illegible].

Method of shutting off water: Cement [illegible] yes

Amount of water with oil: none

I, [illegible] E. [illegible] Brown, Jr. [illegible]

[illegible] state that I have [illegible]

and correct.

RECEIVED

[illegible]

October

[illegible]

[illegible] Dave Throut

[illegible]

32

Please Refer to
File No.

RAILROAD COMMISSION OF TEXAS
OIL AND GAS DIVISION

FILE IN DUPLICATE WITH DEPUTY SUPERVISOR OF DISTRICT IN WHICH WELL IS LOCATED

Company Kilmarnock Oil Company Address P. O. Box 607 Corsicana, Texas

Sec. No. Block No. Survey Bradley-Garner County Orange

Well No. 2 Name of Lease Johnson Heirs 03279 No. of Acres 47

Name of Field in which well is located Orange Date well was plugged October 5, 1959

Form 1 (Notice of Intention to Drill) Was Filed in Name of Kilmarnock Oil Company

Character of Well at the time of completion Oil 76 bbls; Gas 61 Cu. Ft. (Initial Production) (Initial Production) Oil

Amount well producing when plugged Oil none bbls. Gas none Cu. Ft. Water none bbls.

Has this well ever produced oil or gas? yes

Total Depth 6602 feet. Top of each producing sand 6315'; 3042' feet.

Was the well filled with mud-laden fluid, according to regulations of the Railroad Commission? yes

How was mud applied? Through tubing run to bottom of hole

Were plugs used? no If so, show all shoulders left for casing, depth of each, and size of casing, size and kind of plugs used, and depth placed. Also amount of cement and rock. Was well shot? no

SIZE PIPE	PUT IN WELL Ft.	In.	PULLED OUT Ft.	In.	LEFT IN WELL Ft.	In.	PACKERS AND SHOES
16"	80	-	-	-	80	-	Circulated w/cement
10-3/4"	977	-	-	-	977	-	Circulated W/Cement
5-1/2"	6395	-	1000	-	5395	-	Cemented W/400 sacks

Show depth found and thickness of all water, oil and gas formations 6313-18' oil; 3039-42' oil

Have all abandoned wells on this lease been plugged according to Commissions rules? yes

Manner of confining all oil, gas or water to strata Heavy mud and cement plug on bottom (20 sacks) cement plug (20 sacks) in bottom of surface casing and cement plug (5 sacks) on top

The names of adjacent lease, royalty and landowners with their addresses in each instance as follows:

Paul Cormier; Oranga-field, Texas

Northwest Oil Company; Orangefield, Texas

Was notice given before plugging to all available adjacent lease owners as required by Rule 10? yes

I, C. L. Brown, Jr., being first duly sworn on oath, state that I have knowledge of the facts and the matter herein set forth and that the same are true and correct.

RECEIVED
OCT 13 1959
Railroad Commission of Texas
OIL & GAS DIVISION
HOUSTON, TEXAS

Name [signature] Title Partner

Subscribed and sworn to before me this 12 day of October, 1959

[signature]
Eula Faye Threet
Notary Public Navarro County, Texas

Correspondence regarding this well should be addressed to:

Name Kilmarnock Oil Company Address P. O. Box 607 Corsicana, Texas

N (32)