A-11-5

1961233 - R8 SEMS

PATTERN A-11-05

12' x 16' Stagger

Additional holes start at 1801

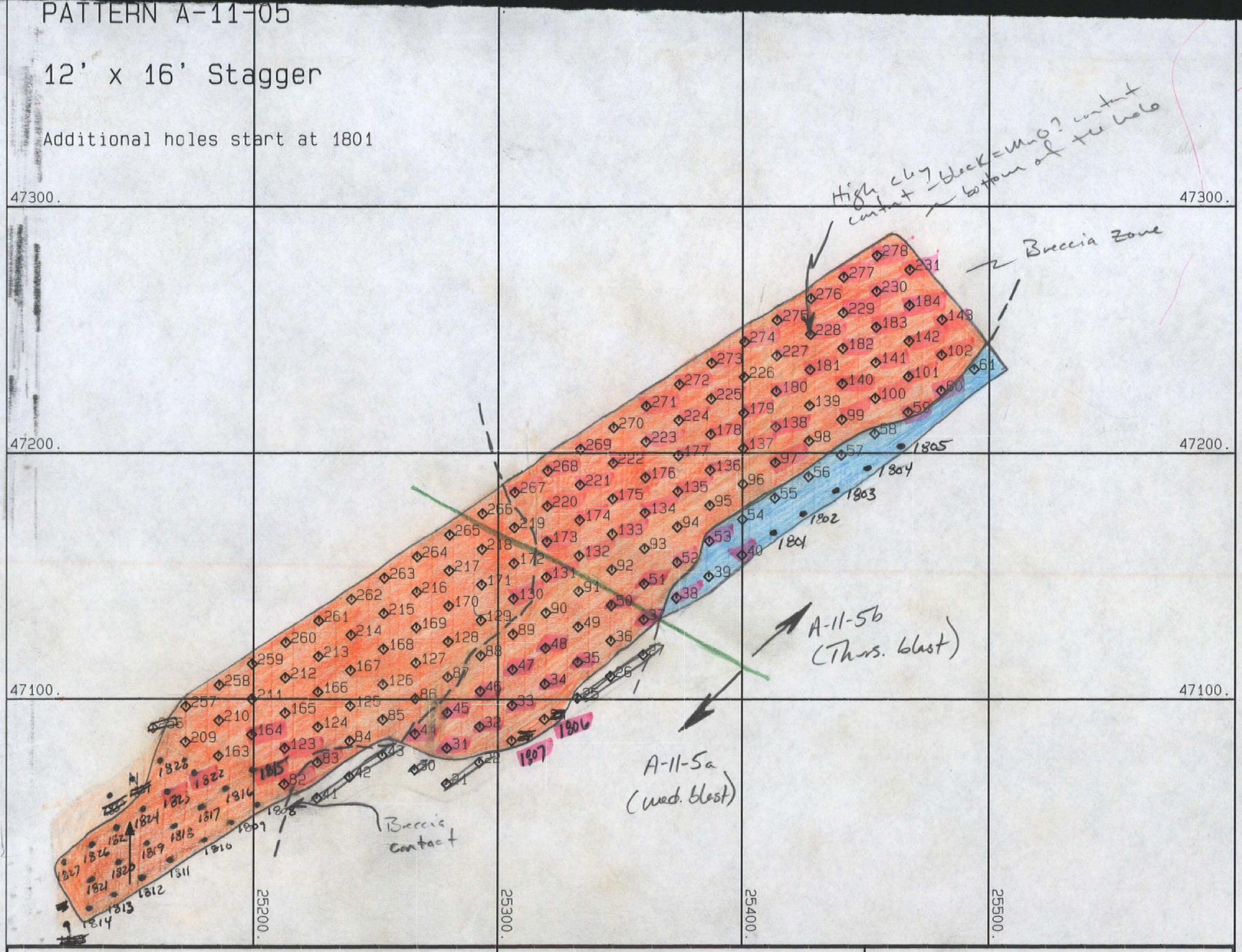

0 50 100

'1"='50.FT

BENCH 11 - 5540 ELEVATION

SHOT 5 LAYOUT

08-05-96

del 21-30
41-43
256
q

REW SH1105 → SH1105TK

25159
47073

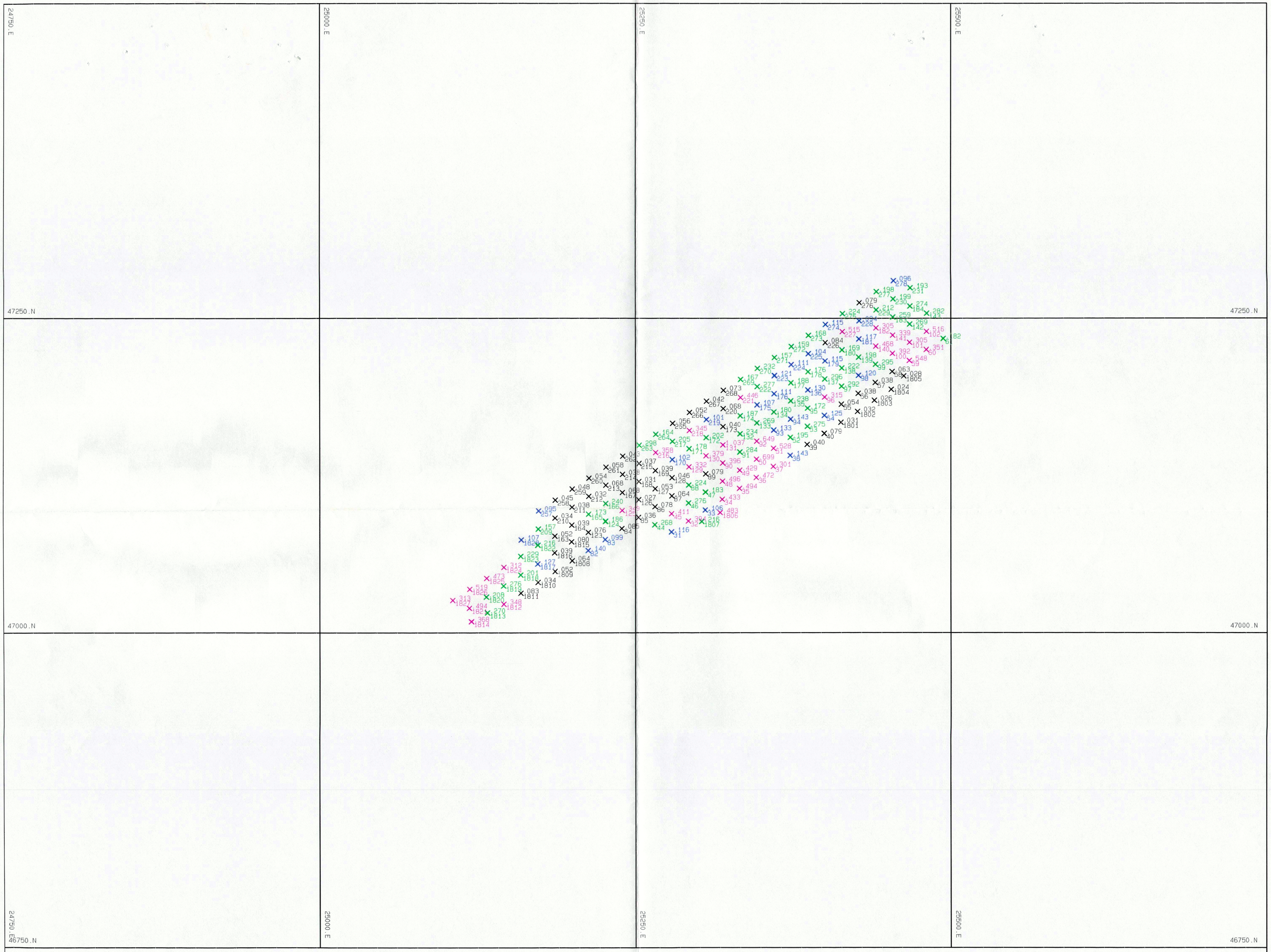

SHOT# A1105
BENCH 5540

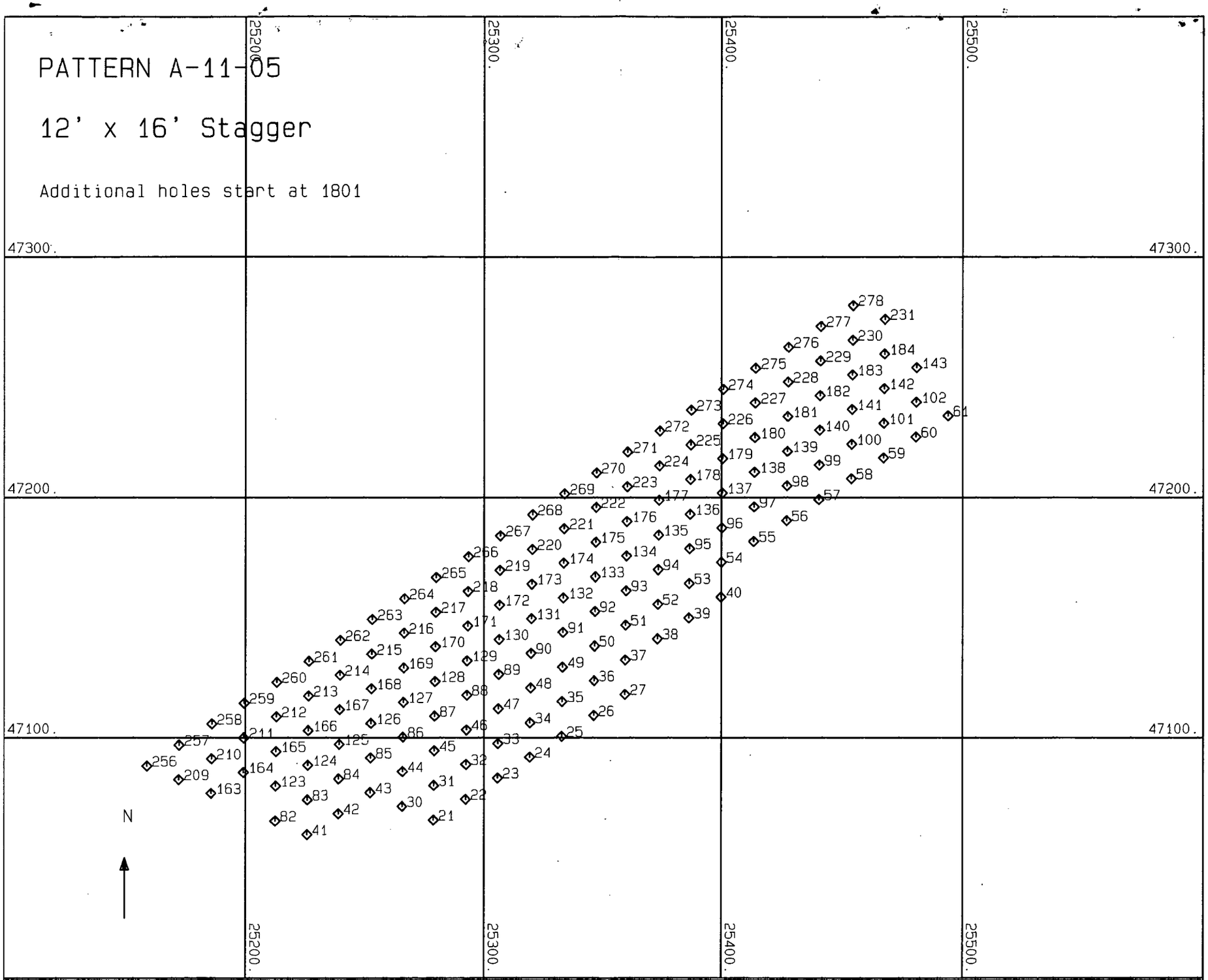

0 50 100

'1"='50.FT

BENCH 11 - 5540 ELEVATION

SHOT 5 LAYOUT

08-05-96

Brohm Mining Corporation

Blasthole Log

Logged By: RK

Pattern: A-11-5

Date: 8/12/96

Blasthole No.	Ore Type	% Pyrite	Rock Type		Blasthole No.	Ore Type	% Pyrite	Rock Type
1					45	3	0	85
2					46			
3					47			
4					48			
5					49			
6					50			
7					51			
8					52			
9					53			50
10					54			"
11					55			"
12					56			"
13					57			"
14					58			"
15					59	3	0	85
16					60	3	0	85
17					61			50
18					62			
19					63			
20					64			
21					65			
22					66			
23					67			
24					68			
25					69			
26					70			
27			"		71			
28					72			
29					73			
30					74			
31	3	0	85		75			
32					76			
33					77			
34					78			
35					79			
36					80			
37					81			
38			50		82	3	0	85
39			"		83			
40			"		84			
41					85			
42					86			
43					87			
44	3	0	85		88			

Brohm Mining Corporation

Blasthole Log

Logged By: _____

Pattern: _____

Date: _____

Blasthole No.	Ore Type	% Pyrite	Rock Type		Blasthole No.	Ore Type	% Pyrite	Rock Type
89			85		133	3	0	85
90					134			
91					135			
92					136			
93					137			
94					138			
95					139			
96					140			
97					141			
98					142			
99					143			
100					144			
101					145			
102					146			
103					147			
104					148			
105					149			
106					150			
107					151			
108					152			
109					153			
110					154			
111					155			
112					156			
113					157			
114					158			
115					159			
116					160			
117					161			
118					162			
119					163	3	0	85
120					164			
121					165			
122					166			
123	3	0	85		167			
124					168			
125					169			
126					170			
127					171			
128					172			
129					173			
130					174			
131					175			
132					176			

Brohm Mining Corporation

Blasthole Log

Logged By: _____

Pattern: _____

Date: _____

Blasthole No.	Ore Type	% Pyrite	Rock Type		Blasthole No.	Ore Type	% Pyrite	Rock Type
177	3	0	85		222	3	0	85
178					223			
179					224			
180					225			
181					226			
182					227			
183					228			
184					229			
185					230			
186					231			
187					232			
188					233			
189					234			
190					235			
191					236			
192					237			
193					238			
194					239			
195					240			
196					241			
197					242			
198					243			
199					244			
200					245			
201					246			
202					247			
203					248			
204					249			
205					250			
206					251			
207					252			
208					253			
209	3	0	85		254			
210					255			
211					256			
212					257	3	0	85
213					258			
214					259			
215					260			
216					261			
217					262			
218					263			
219					264			
220					265			
221					266			

Brohm Mining Corporation

Blasthole Log

Logged By: _____

Pattern: _____

Date: _____

Blasthole No.	Ore Type	% Pyrite	Rock Type		Blasthole No.	Ore Type	% Pyrite	Rock Type
267	3	0	85		1812	3	0	85
268					1813			
269					1814			
270					1815			
271					1816			
272					1817			
273					1818			
274					1819			
275					1820			
276					1821			
277					1822			
278					1823			
279					1824			
280					1825			
281					1826			
282					1827			
283					1828			
284					329			
285					330			
286					331			
287					332			
288					333			
289					334			
290					335			
291					336			
292					337			
293					338			
294					339			
295					340			
296					341			
297					342			
298					343			
299					344			
300					345			
1801			50		346			
1802			"		347			
1803			"		348			
1804			"		349			
1805			"		350			
1806	3	0	85		351			
1807					352			
1808					353			
1809					354			
1810					355			
1811					356			

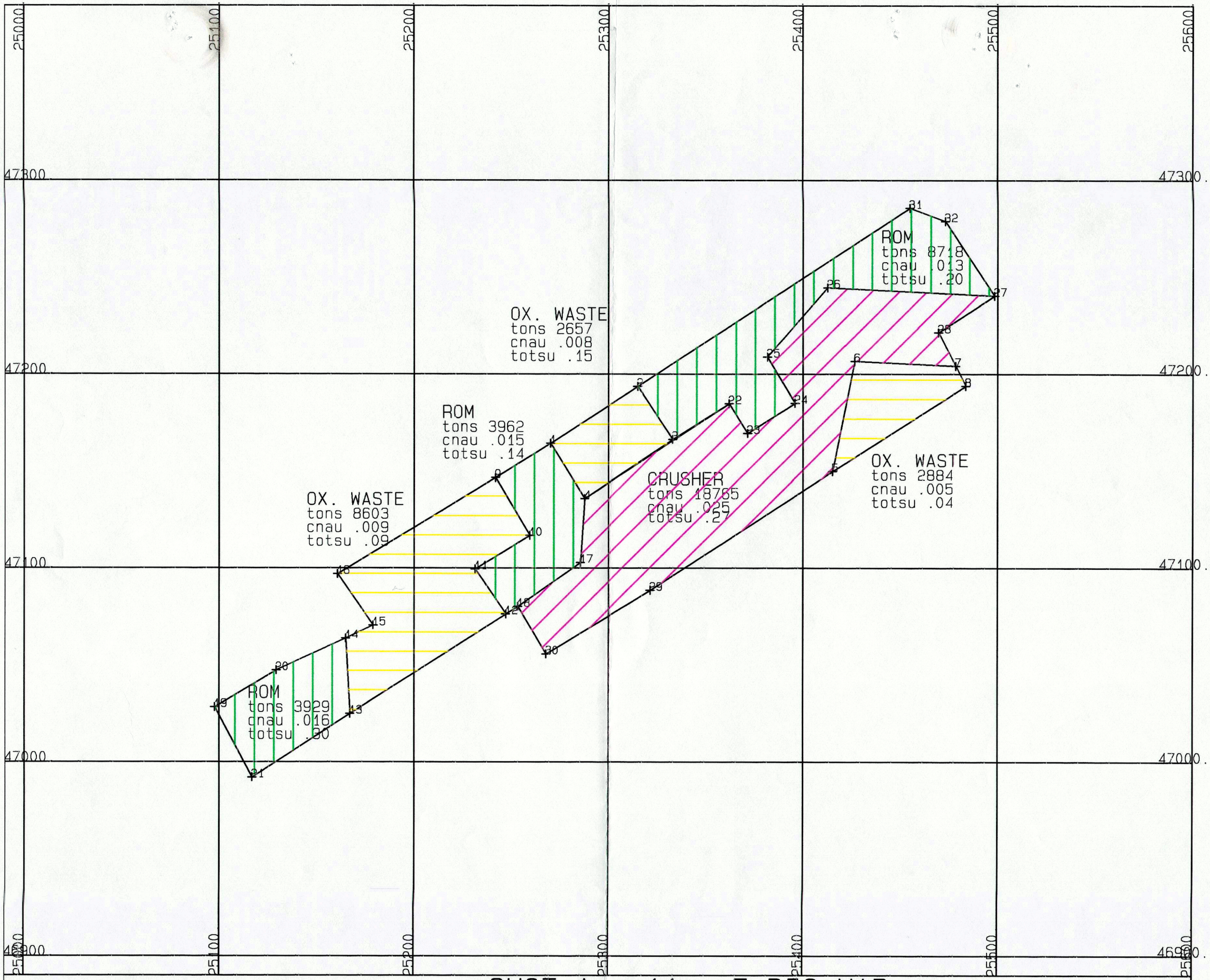

0 50 100

1" = 50.

SHOT A - 11 - 5 DIG MAP
BENCH 5540.
08-15-96

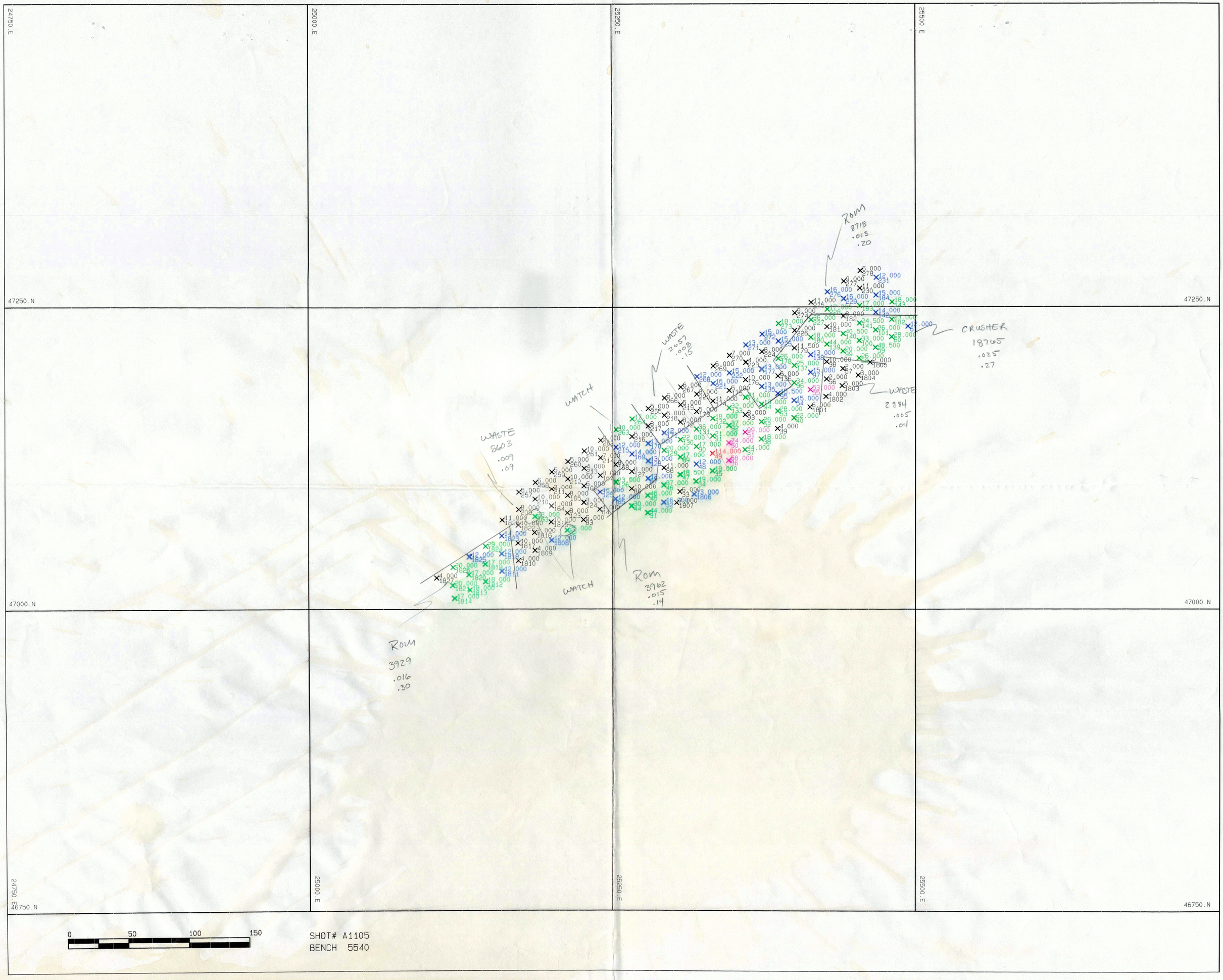
24750.E
25000.E
25250.E
25500.E
47250.N
47000.N
46750.N
ROM
8718
.013
.20
CRUSHER
18765
.025
.27
WASTE
2657
.008
.15
WASTE
2834
.005
.04
WATCH
WASTE
8603
.009
.09
WATCH
ROM
3962
.015
.14
ROM
3929
.016
.30
0
50
100
150
SHOT# A1105
BENCH 5540

BENCH 5540.00 SHOT 1105 PUSHBACK N/A

POLYGON	MATERIAL	TONS	cnau	totsu	ffau
1105	ROM	3929.	15.895	.301	.000
1105	Waste	8603.	8.906	.091	.000
1105	Waste	2884.	4.911	.040	.000
1105	CRUSHER	18765.	25.404	.272	.000
1105	ROM	3962.	14.777	.137	.000
1105	Waste	2657.	8.335	.155	.000
1105	ROM	8718.	13.033	.196	.000

*** CUMULATIVE TOTAL FOR ALL POLYGONS ***

MATERIAL	TONS	cnau		
Waste	14144.	7.985	.093	.000
ROM	16609.	14.127	.207	.000
CRUSHER	18765.	25.405	.272	.000