4-10-2

1961223 - R8 SEMS

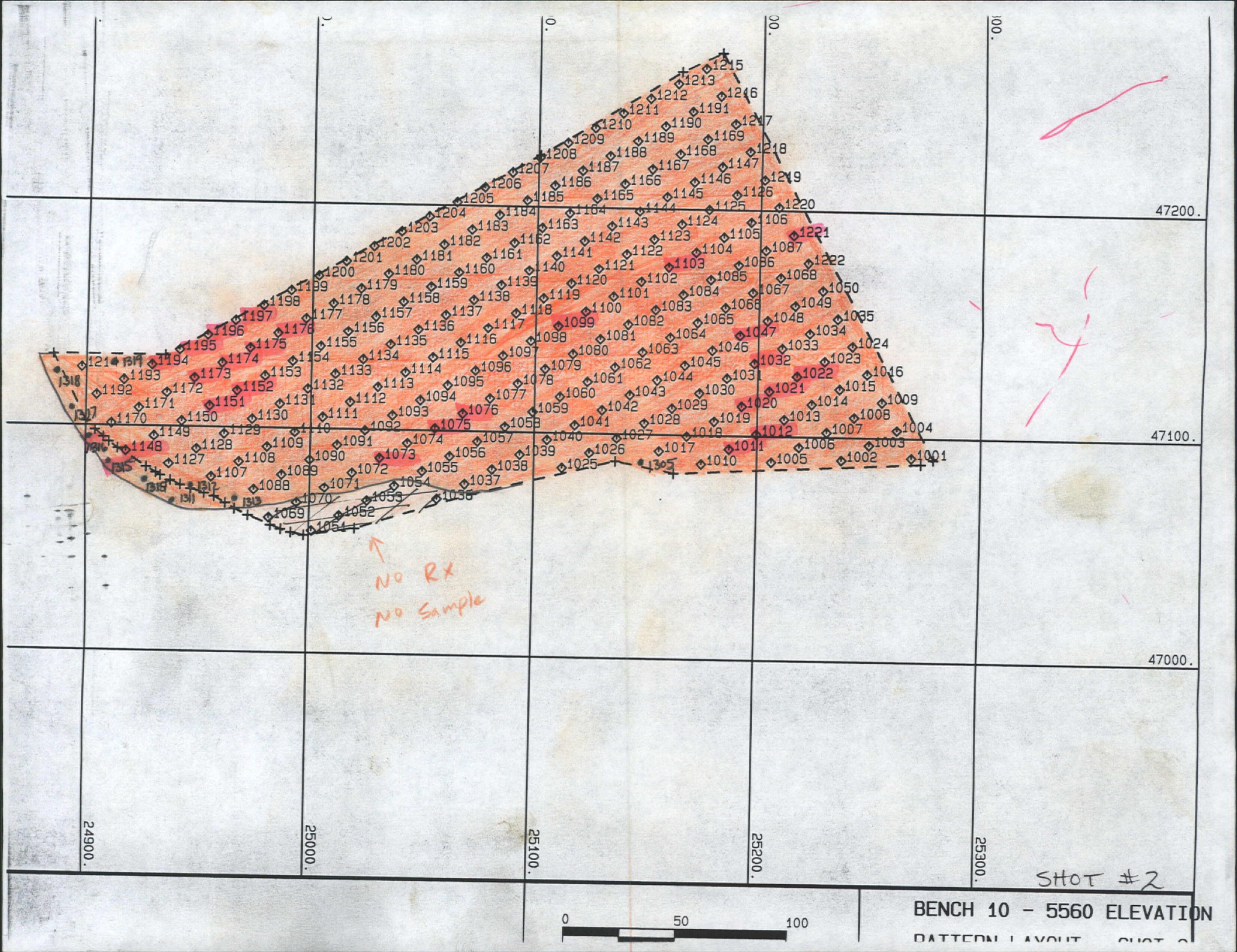
47200.
47100.
47000.
24900.
25000.
25100.
25200.
25300.
NO RX
NO Sample
SHOT #2
0
50
100
BENCH 10 - 5560 ELEVATION
PATTERN LAYOUT

BENCH 5560.00 SHOT 1002 PUSHBACK PB1

POLYGON	MATERIAL	TONS	cnau	totsu	ffau
1002	ROM	1759.	13.015	.117	.000
1002	ROM	1394.	13.738	.074	.000
1002	CRUSHER	4390.	23.051	.094	.000
1002	CRUSHER	6583.	22.394	.060	.009
1002	SULF-WASTE	3946.	7.120	.159	.000
1002	Waste	6355.	5.341	.054	.047
1002	CRUSHER	2039.	24.517	.192	2.830
1002	ROM	5153.	14.116	.142	.145
1002	ROM	2805.	12.169	.098	.433
1002	Waste	24430.	4.979	.039	.077

*** CUMULATIVE TOTAL FOR ALL POLYGONS ***

MATERIAL	TONS	cnau		
Waste	30786.	5.054	.042	.071
SULF-WASTE	3946.	7.122	.159	.000
ROM	11111.	13.404	.119	.177
CRUSHER	13012.	22.950	.092	.448

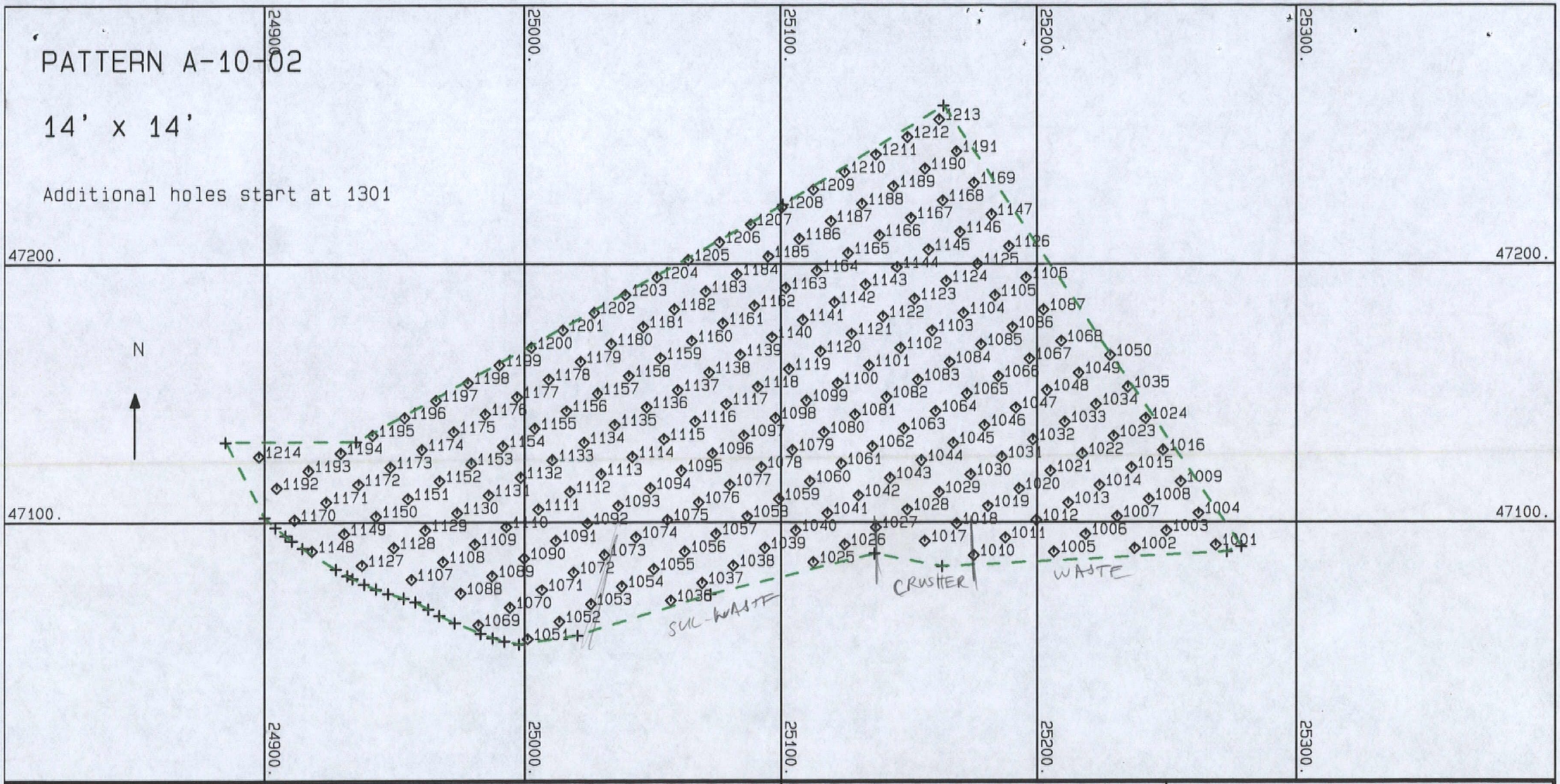

0 50 100

'1"='50.FT

SHOT A-10-02 5560 ELEV.

BLAST PATTERN LAYOUT

07-03-96

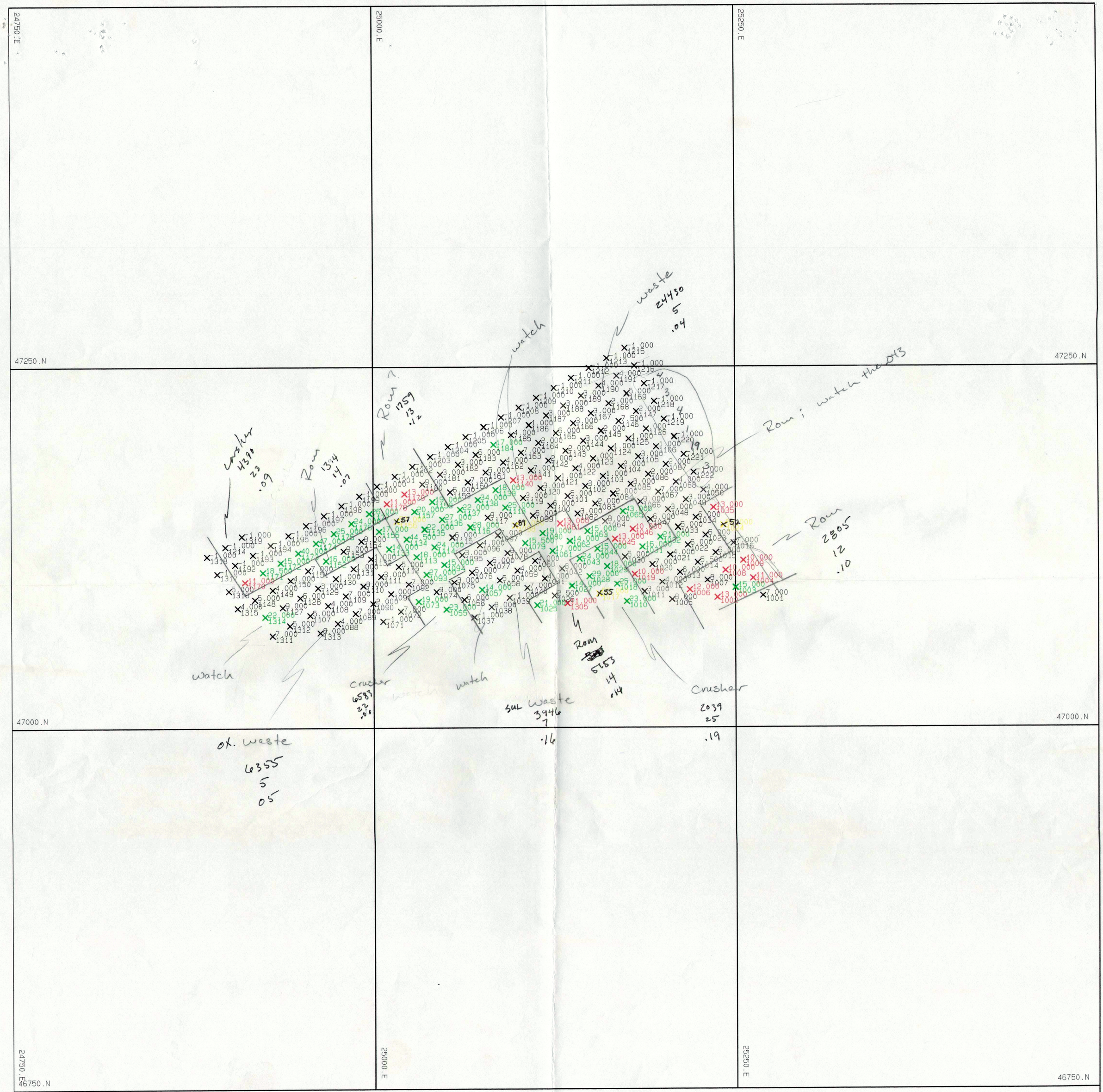
24750.E
25000.E
25250.E
47250.N
47000.N
46750.N
waste
24430
5
.04
watch
Rom ?
1759
13
.12
Rom ; watch the .043
crusher
4390
23
.09
Rom
1354
14
.07
Rom
2805
12
.10
watch
Crusher
6583
22
.08
watch
watch
Rom
5583
14
.14
SUL Waste
3946
7
.16
Crusher
2039
25
.19
ox. waste
6355
5
.05
0
50
100
150
SHOT# A1002
BENCH 5560
ASY

Brohm Mining Corporation

Blasthole Log

Logged By: _____

Pattern: _____

Date: _____

Blasthole No.	Ore Type	% Pyrite	Rock Type		Blasthole No.	Ore Type	% Pyrite	Rock Type
987					1032			
988					1033			
989					1034			
990					1035			
991					1036			
992					1037			
993					1038			
994					1039			
995					1040			
996					1041			
997					1042			
998					1043			
999					1044			
1000					1045			
1001	3	0	85		1046			
1002					1047			
1003					1048			
1004					1049			
1005					1050			
1006					1051			
1007					1052			
1008					1053			
1009					1054			
1010					1055			
1011					1056			
1012					1057			
1013					1058			
1014					1059			
1015					1060			
1016					1061			
1017					1062			
1018					1063			
1019					1064			
1020					1065	2	Tr	85
1021					1066	3	0	
1022					1067			
1023					1068			
1024					1069			
1025					1070			
1026					1071			
1027					1072			
1028					1073			
1029					1074			
1030					1075			
1031					1076			

Brohm Mining Corporation

Blasthole Log

Logged By: _____

Pattern: _____

Date: _____

Blasthole No.	Ore Type	% Pyrite	Rock Type		Blasthole No.	Ore Type	% Pyrite	Rock Type
1077	3	0	85		1122	3	0	85
1078					1123			
1079					1124			
1080					1125			
1081					1126			
1082					1127			
1083					1128			
1084					1129			
1085					1130			
1086					1131			
1087					1132			
1088					1133			
1089					1134			
1090					1135			
1091					1136			
1092					1137			
1093					1138			
1094					1139			
1095					1140			
1096					1141			
1097					1142			
1098					1143			
1099					1144			
1100					1145			
1101					1146			
1102					1147			
1103					1148			
1104					1149			
1105					1150			
1106					1151			
1107					1152			
1108					1153			
1109					1154			
1110					1155			
1111					1156			
1112					1157			
1113					1158			
1114					1159			
1115					1160			
1116					1161			
1117					1162			
1118					1163			
1119					1164			
1120					1165			
1121					1166			

Brohm Mining Corporation

Blasthole Log

Logged By: _____

Pattern: _____

Date: _____

Blasthole No.	Ore Type	% Pyrite	Rock Type		Blasthole No.	Ore Type	% Pyrite	Rock Type
1167	3	0	85		1212	3	0	85
1168					1213	"	"	"
1169					1214	"	"	"
1170					1215	"	"	"
1171					1216	"	"	"
1172					1217	"	"	"
1173					1218	"	"	"
1174					1219	"	"	"
1175					1220	"	"	"
1176					1221	"	"	"
1177					1222	"	"	"
1178					1223			
1179					1224			
1180	2	.5	85		1225			
1181	3	0	85		1226			
1182					1227			
1183					1228			
1184					1229			
1185					1230			
1186					1231			
1187					1232			
1188					1233			
1189					1234			
1190					1235			
1191					1236			
1192					1237			
1193					1238			
1194					1239			
1195	2	.5	85		1240			
1196	2	.5	85		1241			
1197	2	.1	85		1242			
1198	3	0	85		1243			
1199					1244			
1200					1245			
1201					1246			
1202					1247			
1203					1248			
1204					1249			
1205					1250			
1206					1251			
1207					1252			
1208					1253			
1209					1254			
1210					1255			
1211					1256			

Brohm Mining Corporation

Blasthole Log

Logged By: _____

Pattern: _____

Date: _____

Blasthole No.	Ore Type	% Pyrite	Rock Type		Blasthole No.	Ore Type	% Pyrite	Rock Type
1257					1302			
1258					1303			
1259					1304			
1260					1305	3	0	85
1261					1306			
1262					1307			
1263					1308			
1264					1309			
1265					1310			
1266					1311	3	0	85
1267					1312			
1268					1313			
1269					1314			
1270					1315			
1271					1316			
1272					1317			
1273					1318			
1274					1319			
1275					1320			
1276					1321			
1277					1322			
1278					1323			
1279					1324			
1280					1325			
1281					1326			
1282					1327			
1283					1328			
1284					1329			
1285					1330			
1286					1331			
1287					1332			
1288					1333			
1289					1334			
1290					1335			
1291					1336			
1292					1337			
1293					1338			
1294					1339			
1295					1340			
1296					1341			
1297					1342			
1298					1343			
1299					1344			
1300					1345			
1301					1346			

1017	1305		25134	47085
1312	1311		24930	47063
1107	12		24904	47070
1088	13		24963	47045
427	14		24925	47076
1145	15		24906	47052
1170	16		24900	47094
1192	17		24892	47106
1214	18		24885	47118
	19	1214	24809	47132

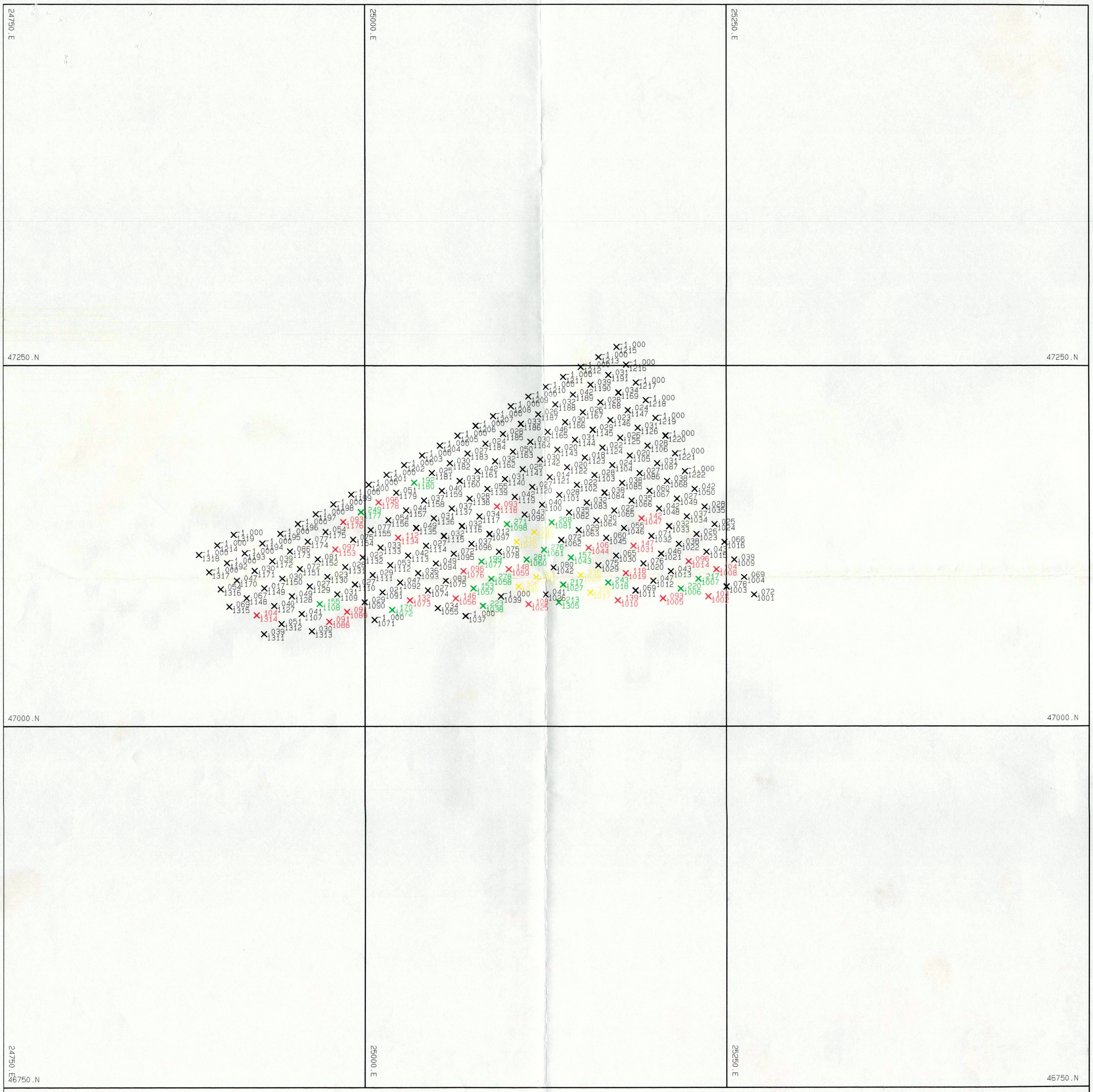

SHOT# A1002
BENCH 5560

SUL

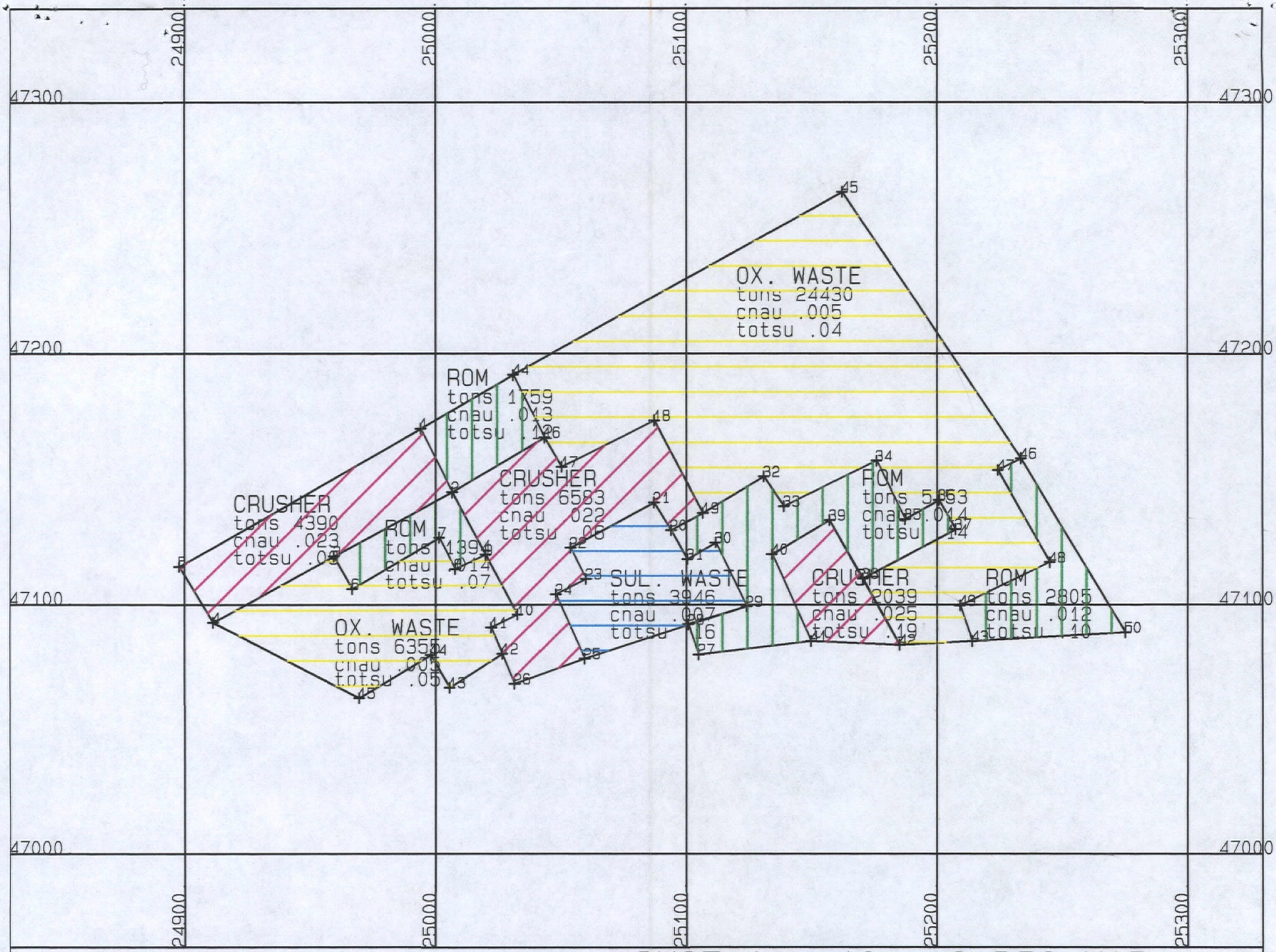

SHOT A - 10 - 2 DIG MAP
BENCH 5560.
07-12-96

0 50 100
1" = 50.