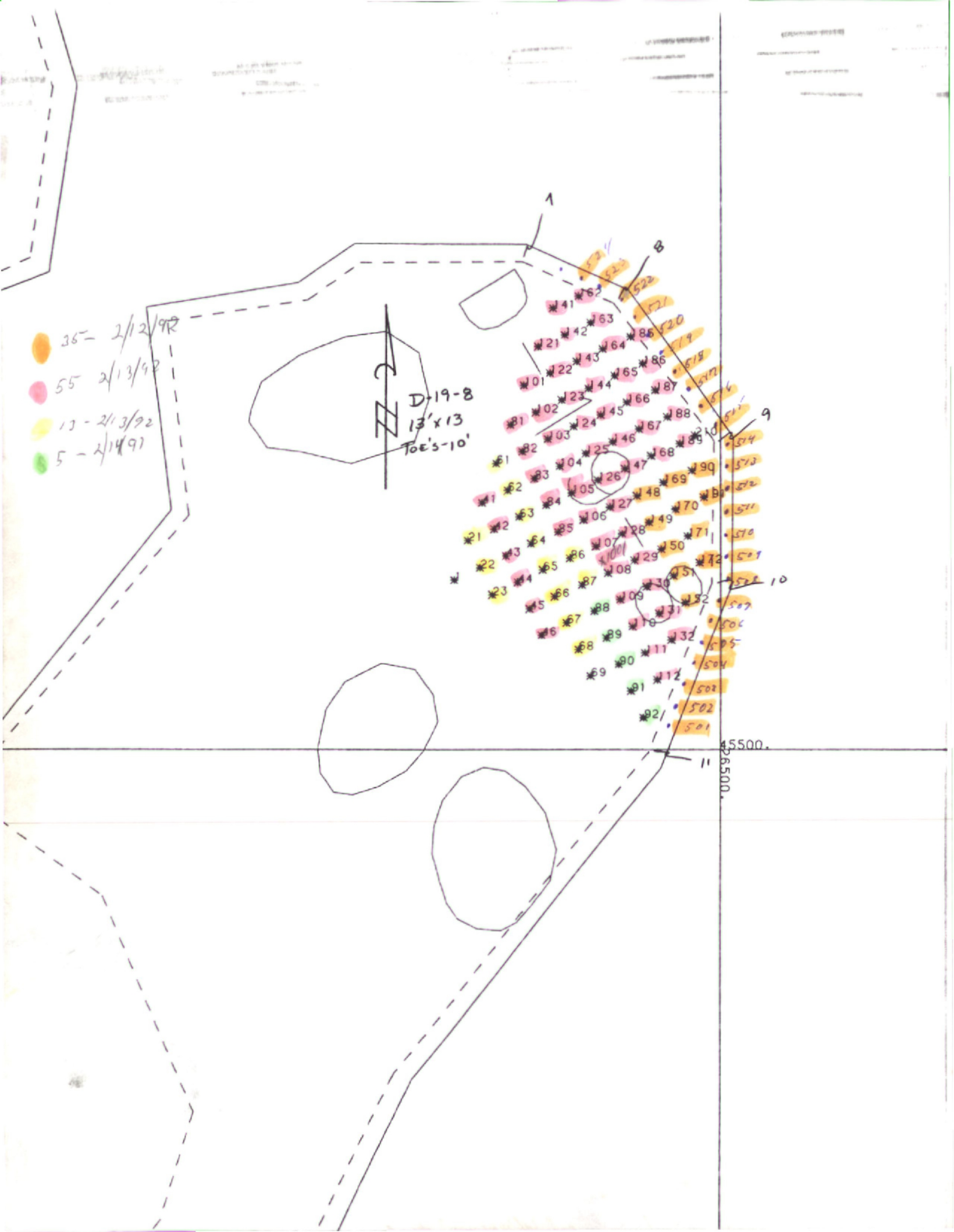
35 - 2/12/92
55 2/13/92
13 - 2/13/92
5 - 2/14/92
D-19-8
13'x13
Toe's-10'
1
8
9
10
11
45500.
26500.

BROHM MINING CORPORATION
Gilt Edge Project

Pit-Bench-Pattern #
2-19-8

Submittal Date
2/12/92

BLAST HOLE

Hot NaCN Shake
and
FIRE DETERMINATIONS

DATE: 2/12
NAME: [illegible]

	SAMPLE	FIRE Au.	NaCN Au.		SAMPLE	FIRE Au.	NaCN Au.
1.	501		.001	25.	[illegible]		.016
2.	502		.001	26.	[illegible]		.004
3.	503		.005	27.	[illegible]		.005
4.	504		.003	28.	[illegible]		.004
5.	505		.007	29.	[illegible]		.014
6.	506		.001	30.	[illegible]		.010
7.	507		[illegible]	31.	148		.009
8.	Standard		.015	32.	149		.003
9.	508		.002	33.	[redacted]		
10.	v7		.025	34.			
11.	509.1		.001	35.	150		.001
12.	509.2		.001	36.	151		[illegible]
13.	510		.001	37.	152		.001
14.	[illegible]		.002	38.	[illegible]		.002
15.	512		.002	39	[illegible]		[illegible]
16.	[redacted]			40	[illegible]		.002
17.				41.	[illegible]		[illegible]
18.	513		.006	42.	[illegible]		.015
19.	514		.002	43.	[illegible]		.005
20.	515		.004	44.	[illegible]		.002
21.	516		.005	45			
22.	517		.002	46.			
23.	518		.004	47.			
24.	519		.005	48.			

2

BROHM MINING CORPORATION
Gilt Edge Project

Pit-Bench-Pattern # Δ-19-8 EOP

Submittal Date 2/19/92

BLAST HOLE

Hot NaCN Shake
and
FIRE DETERMINATIONS

DATE: 2/2

NAME: TE

	SAMPLE	FIRE Au.	NaCN Au.		SAMPLE	FIRE Au.	NaCN Au.
1.	88		.001	25.	Standard ✓		
2.	89		.003	26.			
3.	90		.001	27.			
4.	91		.001	28.			
5.	92		.001	29.			
6.				30.			
7.				31.			
8.	Standard ✓			32.			
9.				33.			
10.				34.			
11.				35.			
12.				36.			
13.				37.			
14.				38.			
15.				39.			
16.				40.			
17.				41.			
18.				42.	Standard ✓		
19.				43.			
20.				44.			
21.				45.			
22.				46.			
23.				47.			
24.				48.			

BROHM MINING CORPORATION
Gilt Edge Project

Pit-Bench-Pattern #
D-19-8

Submittal Date
2/13/72

BLAST HOLE

Hot NaCN Shake
and
FIRE DETERMINATIONS

DATE: 2/14

NAME: 45

2

	SAMPLE	FIRE Au.	NaCN Au.		SAMPLE	FIRE Au.	NaCN Au.
1.	144		.008	25.	Standard ✓		.015
2.	145		.003	26.	23		.028
3.	146		.003	27.	61		.046
4.	147		.006	28.	62		.032
5.	162		.023	29.	63		.048
6.	163		.012	30.	64		.009
7.	164		.010	31.	65		.006
8.	Standard ✓		.014	32.	66		.004
9.	165		.003	33.			
10.	~7		.028	34.			
11.	166-1		.002	35.	67		.009
12.	166-2		.002	36.	68		.006
13.	167		.002	37.	86		.004
14.	168		.001	38.	87		.006
15.	185		.005	39.			
16.				40.			
17.				41.			
18.	186		.004	42.	Standard ✓		
19.	187		.006	43.			
20.	188		.003	44.			
21.	189		.002	45.			
22.	1001		.002	46.			
23.	21		.018	47.			
24.	22		.032	48.			

BROHM MINING CORPORATION
Gilt Edge Project

Pit-Bench-Pattern #
D-19-8

Submittal Date
2/13/92

BLAST HOLE

Hot NaCN Shake
and
FIRE DETERMINATIONS

DATE: 2/14

NAME: TE

	SAMPLE	FIRE Au.	NaCN Au.		SAMPLE	FIRE Au.	NaCN Au.
1.	41		.107	25.	Standard ✓		.015
2.	42		.038	26.	109		.003
3.	43		.046	27.	110		.003
4.	44		.040	28.	111		.004
5.	45		.063	29.	112		.001
6.	46		.016	30.	121		.006
7.	31		.089	31.	122		.110
8.	Standard ✓		.014	32.	123		.025
9.	82		.021	33.			
10.	7		.028	34.			
11.	83-1		.014	35.	124		.006
12.	83-2		.014	36.	125		.009
13.	84		.005	37.	126		.007
14.	85		.001	38.	127		.006
15.	101		.014	39.	128		.003
16.				40.	129		.002
17.				41.	130		.001
18.	102		.020	42.	Standard ✓		.015
19.	103		.036	43.	131		.001
20.	104		.032	44.	132		.002
21.	105		.007	45.	141		.005
22.	106		.003	46.	142		.062
23.	107		.002	47.	143		.015
24.	108		.003	48.			

D-19-9

OK 2-20 92

21 no	shot no	bh no	fire au	aa au	fire equiv (aa/ratio)	ore type	ratio	actual ratio (aa/fire)
		0						
0	2199	0			0.000		95.0%	
D19	9	1		41.000	43.158	3	95.0%	
D19	9	2		39.000	41.053	3	95.0%	
D19	9	21		151.000	167.778	2	90.0%	
D19	9	22		79.000	83.158	3	95.0%	
D19	9	23		70.000	73.684	3	95.0%	
D19	9	24		72.000	75.789	3	95.0%	
D19	9	25		47.000	49.474	3	95.0%	
D19	9	26		99.000	104.211	3	95.0%	
D19	9	27		134.000	147.253	3	91.0%	
D19	9	41		88.000	92.632	3	95.0%	
D19	9	42		59.000	84.286	1	70.0%	
D19	9	43		45.000	47.368	3	95.0%	
D19	9	44		31.000	36.905	2	84.0%	
D19	9	45		35.000	41.667	2	84.0%	
D19	9	46		24.000	28.571	2	84.0%	
D19	9	47		35.000	36.842	3	95.0%	
D19	9	48		46.000	48.421	3	95.0%	
D19	9	49		71.000	74.737	3	95.0%	
D19	9	50		62.000	65.263	3	95.0%	
D19	9	61		90.000	94.737	3	95.0%	
D19	9	62		143.000	158.889	2	90.0%	OK
D19	9	63		37.000	38.947	3	95.0%	
D19	9	65		32.000	33.684	3	95.0%	
D19	9	66		30.000	31.579	3	95.0%	
D19	9	67		44.000	46.316	3	95.0%	
D19	9	68		41.000	43.158	3	95.0%	
D19	9	69		22.000	23.158	3	95.0%	
D19	9	70		39.000	41.053	3	95.0%	
D19	9	71		17.000	20.238	2	84.0%	
D19	9	72		6.000	7.143	2	84.0%	
D19	9	73		6.000	7.143	2	84.0%	
D19	9	81		71.000	101.429	1	70.0%	
D19	9	82		291.000	323.333	2	90.0%	
D19	9	83		66.000	73.333	2	90.0%	
D19	9	84		66.000	69.474	3	95.0%	
D19	9	85		53.000	55.789	3	95.0%	
D19	9	86		54.000	56.842	3	95.0%	
D19	9	87		35.000	36.842	3	95.0%	
D19	9	88		23.000	24.211	3	95.0%	
D19	9	89		32.000	33.684	3	95.0%	
D19	9	90		10.000	11.905	2	84.0%	
D19	9	91		21.000	25.000	2	84.0%	
D19	9	92		15.000	17.857	2	84.0%	
D19	9	93		15.000	17.857	2	84.0%	
D19	9	94		2.000	2.381	2	84.0%	
D19	9	101		33.000	47.143	1	70.0%	
D19	9	102		111.0 ~~110.000~~	122.222	2	90.0%	
D19	9	103		500.000	555.556	2	90.0%	
D19	9	104		79.000	112.857	1	70.0%	
D19	9	105		65.000	72.222	2	90.0%	
D19	9	106		44.000	52.381	2	84.0%	
D19	9	107		55.000	65.476	2	84.0%	

D19	9	108	37.000	44.048	2	84.0%
D19	9	109	38.000	40.000	3	95.0%
D19	9	110	25.000	29.762	2	84.0%
D19	9	111	21.000	25.000	2	84.0%
D19	9	112	28.000	40.000	1	70.0%
D19	9	113	8.000	9.524	2	84.0%
D19	9	121	33.000	39.286	2	84.0%
D19	9	122	55.000	78.571	1	70.0%
D19	9	123	97.000	107.778	2	90.0%
D19	9	124	119.000	130.769	3	91.0%
D19	9	125	111.000	121.978	3	91.0%
D19	9	126	43.000	61.429	1	70.0%
D19	9	127	43.000	61.429	1	70.0%
D19	9	128	36.000	51.429	1	70.0%
D19	9	129	33.000	47.143	1	70.0%
D19	9	130	29.000	41.429	1	70.0%
D19	9	131	27.000	38.571	1	70.0%
D19	9	132	30.000	35.714	2	84.0%
D19	9	141	12.000	17.143	1	70.0%
D19	9	142	23.000	32.857	1	70.0%
D19	9	143	38.000	45.238	2	84.0%
D19	9	144	96.000	101.053	3	95.0%
D19	9	145	97.000	107.778	2	90.0%
D19	9	146	76.000	84.444	2	90.0%
D19	9	147	50.000	71.429	1	70.0%
D19	9	148	37.000	52.857	1	70.0%
D19	9	149	50.000	71.429	1	70.0%
D19	9	150	83.000	118.571	1	70.0%
D19	9	151	51.000	72.857	1	70.0%
D19	9	152	168.000	240.000	1	70.0%
D19	9	161	12.000	17.143	1	70.0%
D19	9	162	11.000	15.714	1	70.0%
D19	9	163	42.000	60.000	1	70.0%
D19	9	164	45.000	64.286	1	70.0%
D19	9	165	44.000	52.381	2	84.0%
D19	9	166	74.000	82.222	2	90.0%
D19	9	167	105.000	116.667	2	90.0%
D19	9	168	31.000	44.286	1	70.0%
D19	9	169	19.000	27.143	1	70.0%
D19	9	170	67.000	95.714	1	70.0%
D19	9	171	44.000	62.857	1	70.0%
D19	9	182	60.000	85.714	1	70.0%
D19	9	183	39.000	55.714	1	70.0%
D19	9	184	34.000	48.571	1	70.0%
D19	9	185	81.000	90.000	2	90.0%
D19	9	186	62.000	68.889	2	90.0%
D19	9	187	35.000	41.667	2	84.0%
D19	9	188	43.000	61.429	1	70.0%
D19	9	189	67.000	95.714	1	70.0%
D19	9	203	22.000	31.429	1	70.0%
D19	9	204	41.000	58.571	1	70.0%
D19	9	205	17.000	20.238	2	84.0%
D19	9	206	37.000	44.048	2	84.0%
D19	9	207	20.000	28.571	1	70.0%
D19	9	224	34.000	40.476	2	84.0%
D19	9	225	30.000	35.714	2	84.0%

D19	9	226		32.000	45.714	1	70.0%	
D19	9	245		15.000	21.429	1	70.0%	
D19	9	501		1.000	1.190	2	84.0%	
D19	9	502		7.000	8.333	2	84.0%	
D19	9	503		21.000	25.000	2	84.0%	
D19	9	504		38.000	45.238	~~2~~ 3	84.0%	
D19	9	505		45.000	53.571	2	84.0%	
D19	9	506		62.000	88.571	1	70.0%	
D19	9	507		46.000	65.714	1	70.0%	
D19	9	508		43.000	61.429	1	70.0%	
D19	9	509		14.000	20.000	1	70.0%	
D19	9	510		26.000	37.143	1	70.0%	
D19	9	511		46.000	65.714	1	70.0%	
D19	9	512		54.000	77.143	1	70.0%	
D19	9	513		36.000	51.429	1	70.0%	
D19	9	514		44.000	62.857	1	70.0%	
D19	9	515		36.000	51.429	1	70.0%	
D19	9	516		60.000	85.714	1	70.0%	
D19	9	517		0.000	0.000	1	70.0%	
D19	9	518		27.000	38.571	1	70.0%	
D19	9	519		33.000	47.143	1	70.0%	
D19	9	520		23.000	32.857	1	70.0%	
D19	9	521		58.000	82.857	1	70.0%	
D19	9	522		39.000	55.714	1	70.0%	
D19	9	523		30.000	42.857	1	70.0%	
D19	9	524		30.000	42.857	1	70.0%	
D19	9	525		33.000	39.286	2	84.0%	
D19	9	526		43.000	61.429	1	70.0%	
D19	9	1001		45.000	64.286	1	70.0%	
	mean		ERR	51.6204	62.8192		81.1%	0.0%

FIRE REQUEST SHEET

PATTERN D/19/9 DATE FEB\21/92

NO.	SULF	MIX	GRADE	NO.	SULF	MIX	GRADE	NO.	SULF	MIX	GRADE
21		X		2				27			
44		X		3				28			
69				4				29			
71		ox X		5				30			
72		X		6				31			
73		X		7				32			
94		X		8				33			
106		X		9				34			
112	X			10				35			
113		X		11				36			
141	X			12				37			
142	X			13				38			
161	X			14				39			
162	X			15				40			
169	X			16				41			
203	X			17				42			
205		X		18				43			
501		X		19				44			
502		X		20				45			
503		X		21				46			
509	X			22				47			
517	X			23				48			
520	X			24				49			
				25				50			
1				26				51			

D-19-9
PATTERN-13'X13'
TOE'S-10' CENTER
45500.
36500.

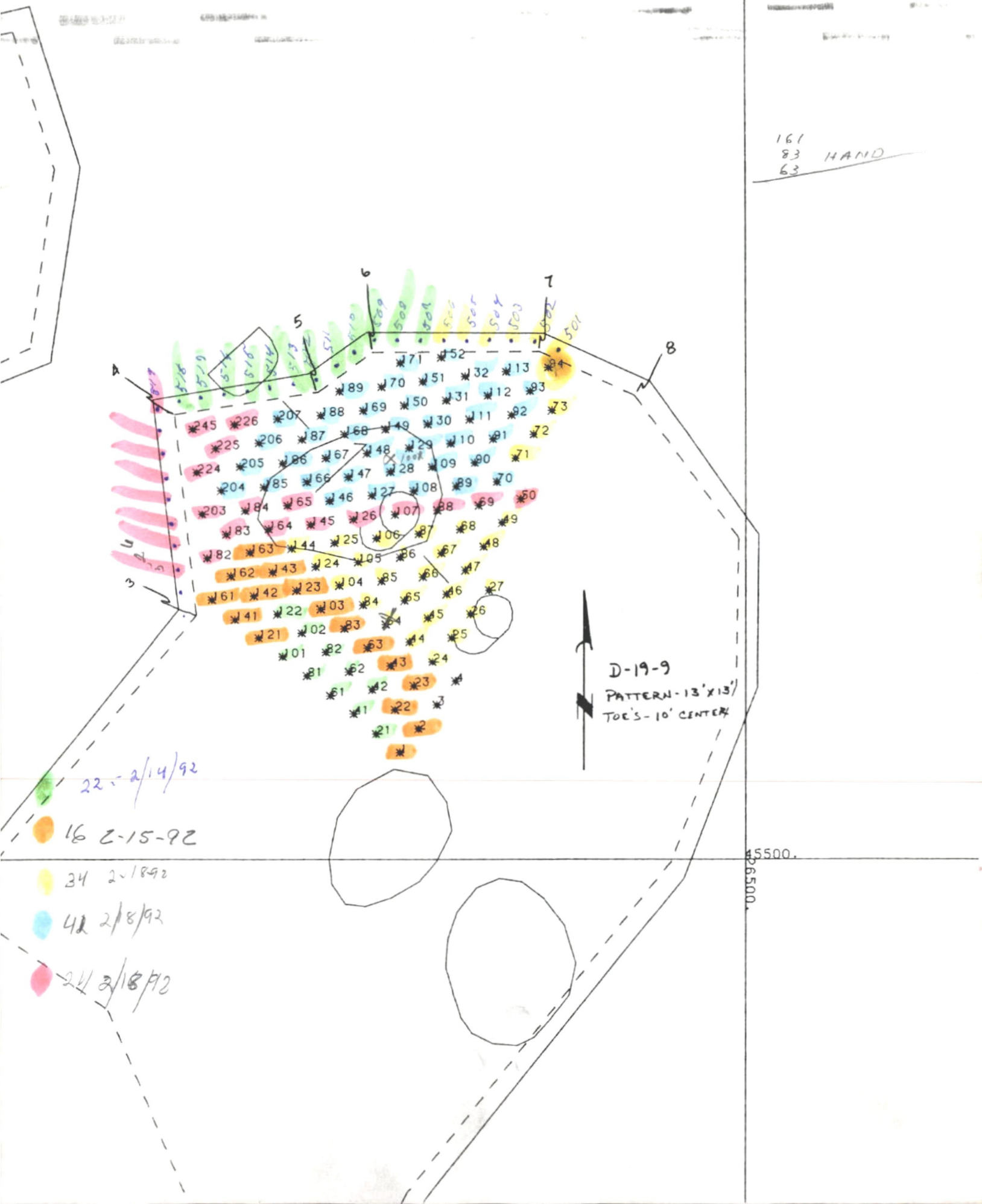
161
83
63
HAND
A
B
3
5
6
7
8
D-19-9
PATTERN - 13' x 13'
TOE'S - 10' CENTER
22 - 2/14/92
16 2-15-92
34 2-18-92
42 2/18/92
24 2/18/92
45500.
426500.

BROHM MINING CORPORATION
Gilt Edge Project

Pit-Bench-Pattern #
D-19-9

Submittal Date
3/15/92

BLAST HOLE

Hot NaCN Shake
and
FIRE DETERMINATIONS

DATE: 2/19

NAME: GE

	SAMPLE	FIRE Au.	NaCN Au.		SAMPLE	FIRE Au.	NaCN Au.
1.	1		.041	25.	Standard ✓		
2.	2		.039	26.			
3.	22		.079	27.			
4.	23		.070	28.			
5.	43		.045	29.			
6.	63		.037	30.			
7.	83		.066	31.			
8.	Standard ✓		.014	32.			
9.	85		.500	33.			
10.	87		.026	34.			
11.	121-1		.032	35.			
12.	121-2		.034	36.			
13.	123		.097	37.			
14.	141		.012	38.			
15.	142		.023	39.			
16.				40.			
17.				41.			
18.	143		.038	42.	Standard ✓		
19.	161		.012	43.			
20.	162		.011	44.			
21.	163		.042	45.			
22.				46.			
23.				47.			
24.				48.			

BROHM MINING CORPORATION
Gilt Edge Project

Pit-Bench-Pattern # D-19-9

Submittal Date 3/4/92

BLAST HOLE

Hot NaCN Shake
and
FIRE DETERMINATIONS

(4)

DATE: 2/18

NAME: TS

	SAMPLE	FIRE Au.	NaCN Au.		SAMPLE	FIRE Au.	NaCN Au.
1.	21		.151	25.	Standard ✓		.015
2.	41		.088	26.	516		.060
3.	42		.059	27.	517		Please Fire Assay
4.	61		.090	28.	518		.027
5.	62		.143	29.			
6.	21		.071	30.			
7.	82		.291	31.			
8.	Standard ✓		.015	32.			
9.	101		.033	33.			
10.	71		.028	34.			
11.	102-1		.107	35.			
12.	102-2		.115	36.			
13.	122		.055	37.			
14.	507		.046	38.			
15.	508		.043	39.			
16.				40.			
17.				41.			
18.	509		.014	42.	Standard ✓		
19.	510		.026	43.			
20.	511		.046	44.			
21.	512		.054	45.			
22.	513		.036	46.			
23.	514		.044	47.			
24.	515		.036	48.			

BROHM MINING CORPORATION
Gilt Edge Project

Pit-Bench-Pattern #
D-19-9

Submittal Date
2/18/22

BLAST HOLE

Hot NaCN Shake
and
FIRE DETERMINATIONS

DATE: 2/19

NAME: 92

(4)

	SAMPLE	FIRE Au.	NaCN Au.		SAMPLE	FIRE Au.	NaCN Au.
1.				25.	Standard ✓		
2.				26.			
3.				27.			
4.				28.			
5.				29.			
6.				30.			
7.				31.			
8.	Standard ✓			32.			
9.				33.			
10.				34.			
11.				35.			
12.				36.			
13.				37.	24		.072
14.				38.	25		.047
15.				39.	26		.049
16.				40.	27		.134
17.				41.	44		.031
18.				42.	Standard ✓		.015
19.				43.	45		.035
20.				44.	46		.024
21.				45.	47		.035
22.				46.	48		.046
23.				47.	49		.071
24.				48.			

BROHM MINING CORPORATION
Gilt Edge Project

Pit-Bench-Pattern # D-19-9

EOP

Submittal Date 2/13/92

BLAST HOLE

Hot NaCN Shake
and
FIRE DETERMINATIONS

DATE: 1/20

NAME: [illegible]

	SAMPLE	FIRE Au.	NaCN Au.		SAMPLE	FIRE Au.	NaCN Au.
1.	50		.062	25.	Standard ✓		.014
2.	69		.022	26.	522		.039
3.	88		.023	27.	523		.030
4.	107		.055	28.	524		.030
5.	126		.043	29.	525		.033
6.	145		.097	30.	526		.043
7.	164		.045	31.			
8.	Standard ✓		.015	32.			
9.	165		.044	33.			
10.	17		.028	34.			
11.	182-1		.058	35.			
12.	182-2		.061	36.			
13.	183		.039	37.			
14.	184		.034	38.			
15.	203	—	.022	39.			
16.				40.			
17.				41.			
18.	224		.034	42.	Standard ✓		
19.	225		.030	43.			
20.	226		.032	44.			
21.	245		.015	45.			
22.	519		.033	46.			
23.	520		.023	47.			
24.	521		.058	48.			