R00001777
RCRA Records Center

KSD007246846

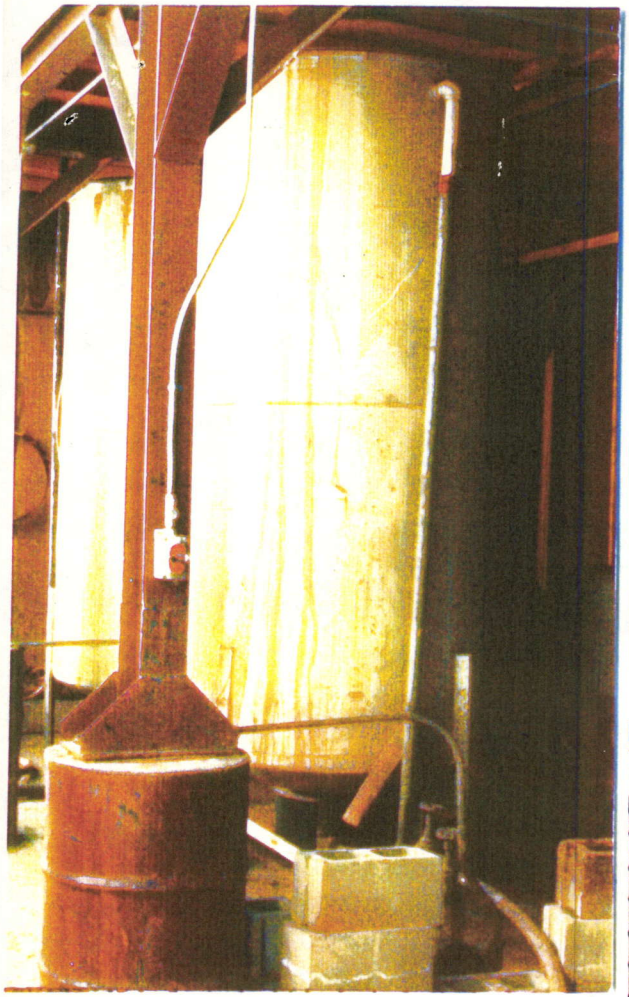

205 Acc #3

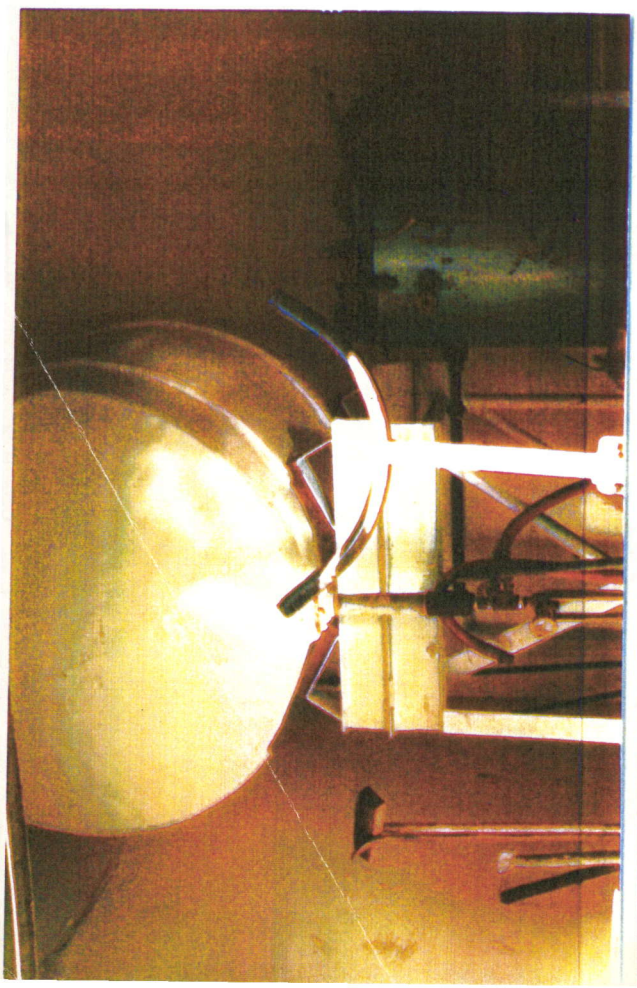

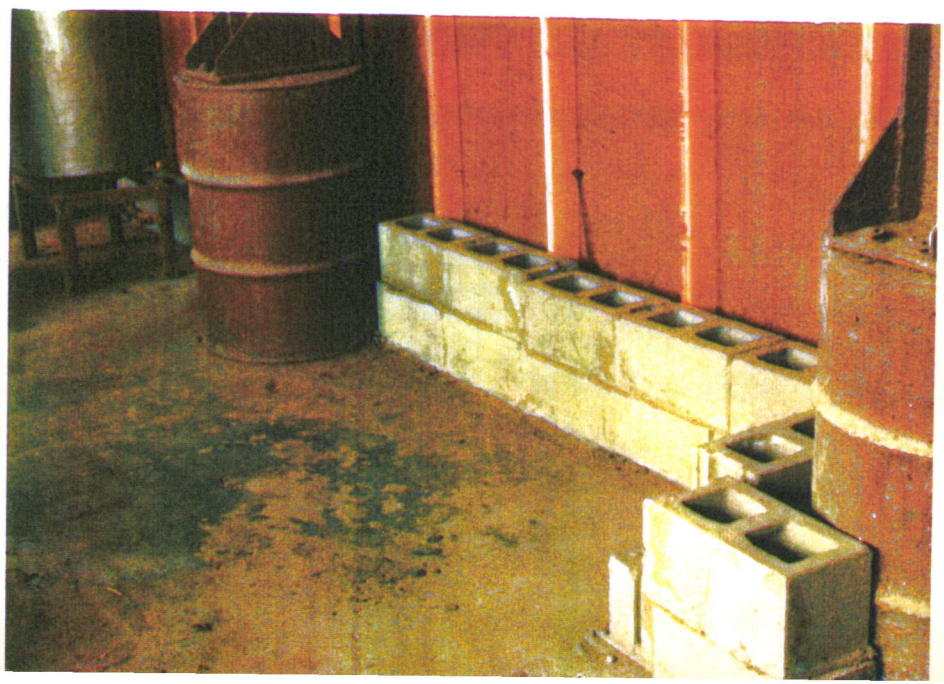

#1

REID SUPPLY
WICHITA KS
4-5-84
Body
AUTO

REAR OF NORTH PLANT

#3

REID SUPPLY
WICHITA KS
4-5-84
Body
AUTO

STILL FEED TANKS

#2

REID SUPPLY
WICHITA KS
4-5-84
Body
AUTO

WEST SIDE OF
NORTH PLANT

#9

REID SUPPLY
WICHITA KS
4-5-84
Body
AUTO

REAR OF STILL FEED TANKS

RCI FEED TANK
NO LONGER USED

REID SUPPLY
WICHITA KS
4-5-84
Body
AUTO

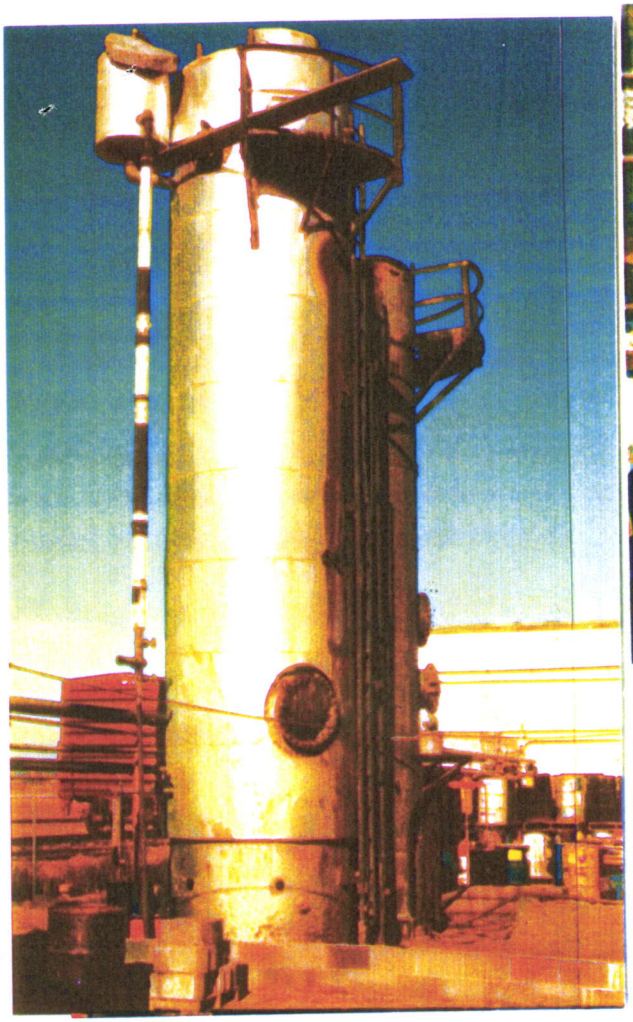

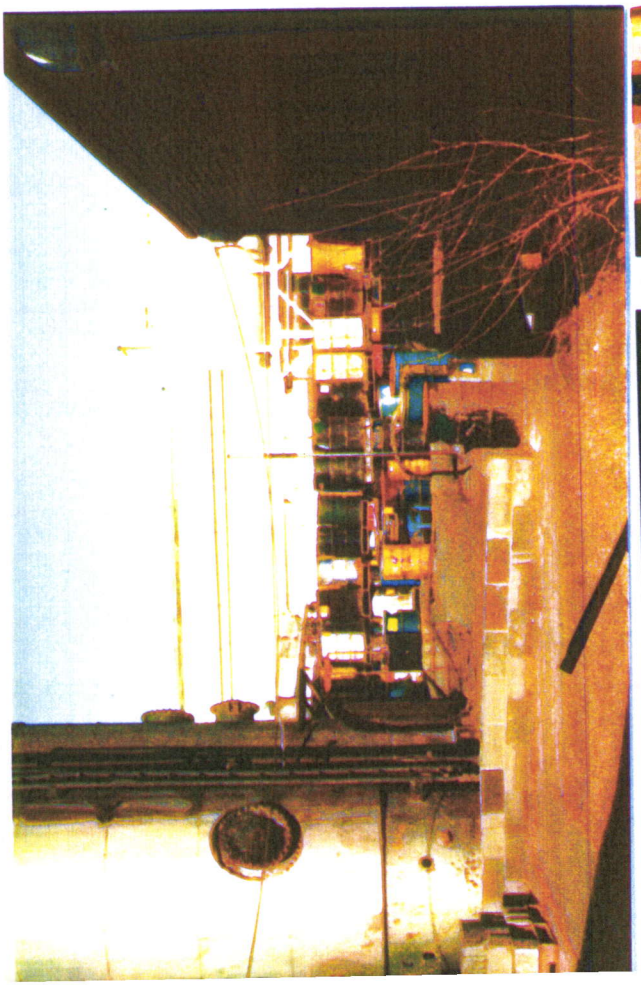

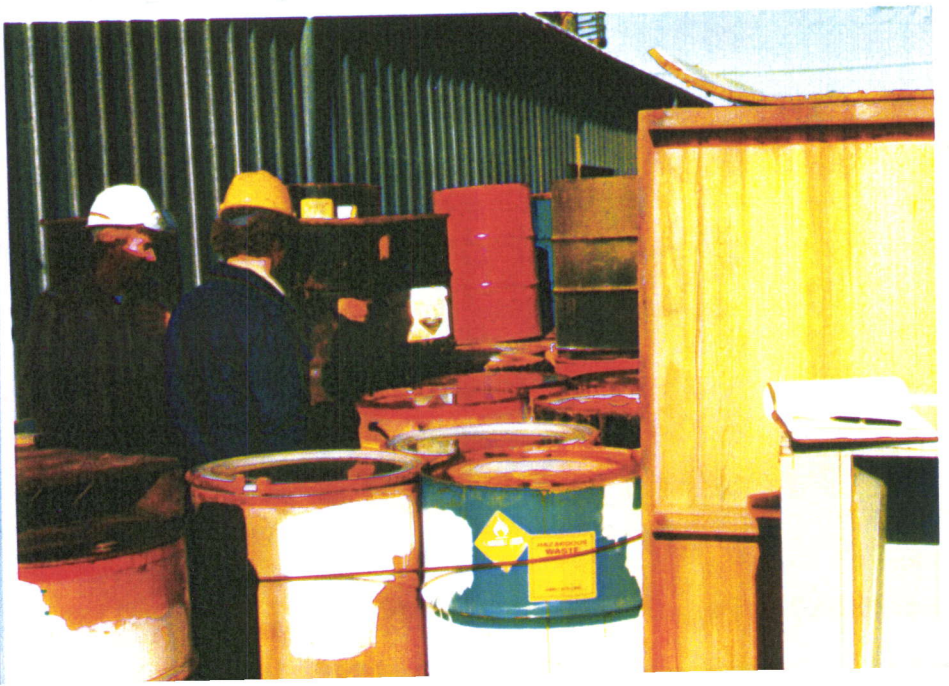

#63

REID SUPPLY
WICHITA KS
4-5-84
Body
AUTO

DRUMS IN FRONT
OF WAREHOUSE

#72

REID SUPPLY
WICHITA KS
4-5-84
Body
AUTO

VERTICAL
TOWERS

#64

REID SUPPLY
WICHITA KS
4-5-84
Body
AUTO

DRUMS IN FRONT
OF WAREHOUSE

#71

REID SUPPLY
WICHITA KS
4-5-84
Body
AUTO

DRUMS IN FRONT
OF WAREHOUSE

REID SUPPLY
WICHITA KS
4-5-84
Body
AUTO

DRUM PROCESSING
AREA

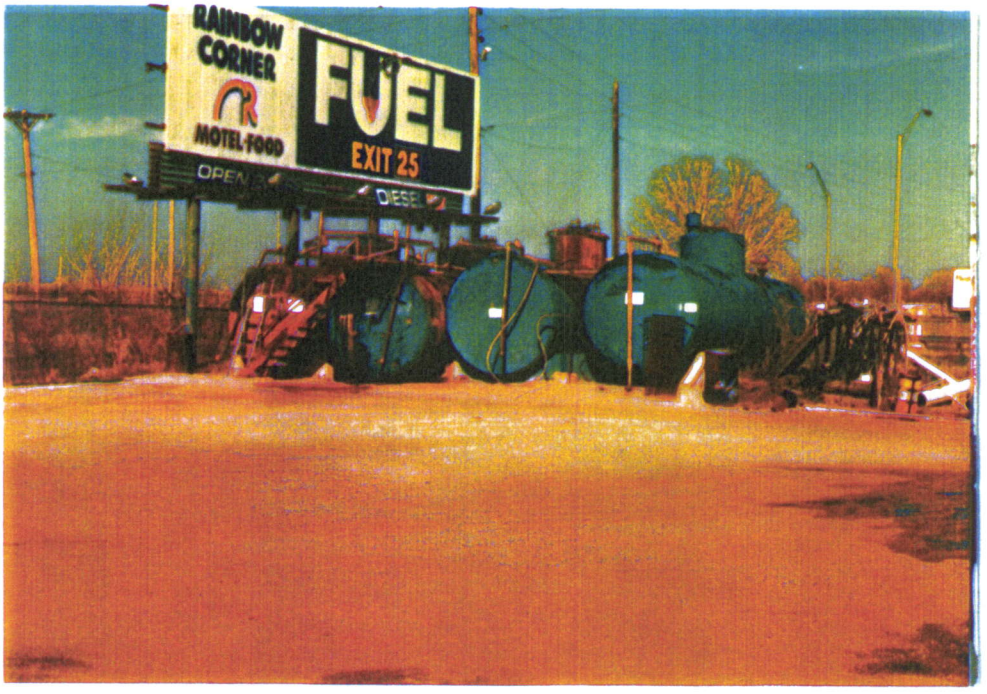
RAINBOW
CORNER
MOTEL·FOOD
FUEL
EXIT 25
OPEN
DIESEL

#19

REID SUPPLY
WICHITA KS
4-5-81
Body
AUTO
VIRGIN SOLVENT
STORAGE TANKS

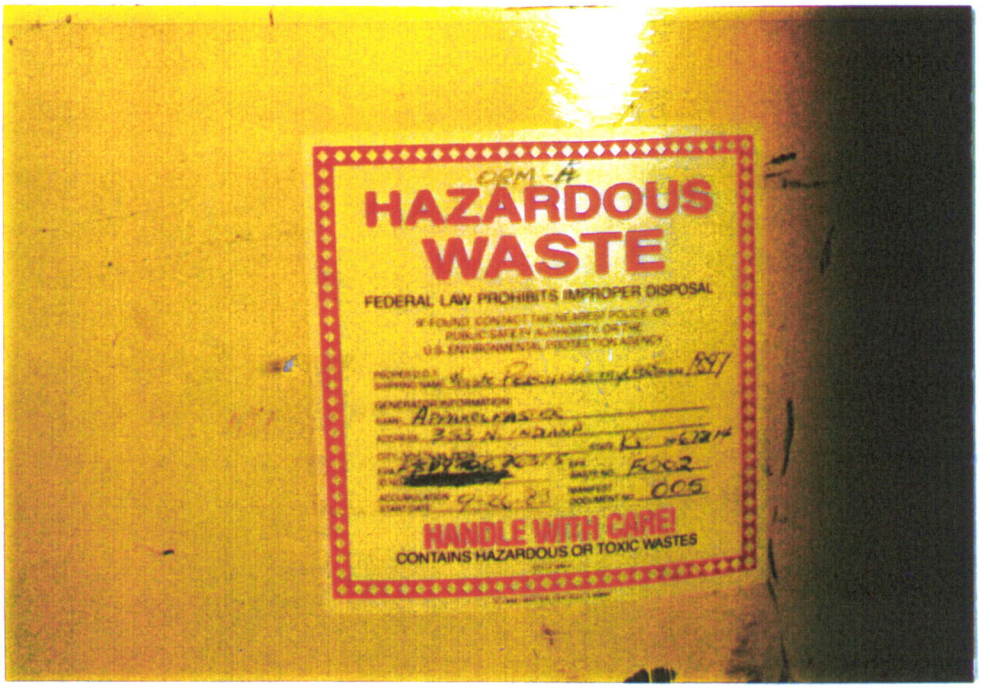
HAZARDOUS
WASTE
FEDERAL LAW PROHIBITS IMPROPER DISPOSAL
HANDLE WITH CARE!
CONTAINS HAZARDOUS OR TOXIC WASTES

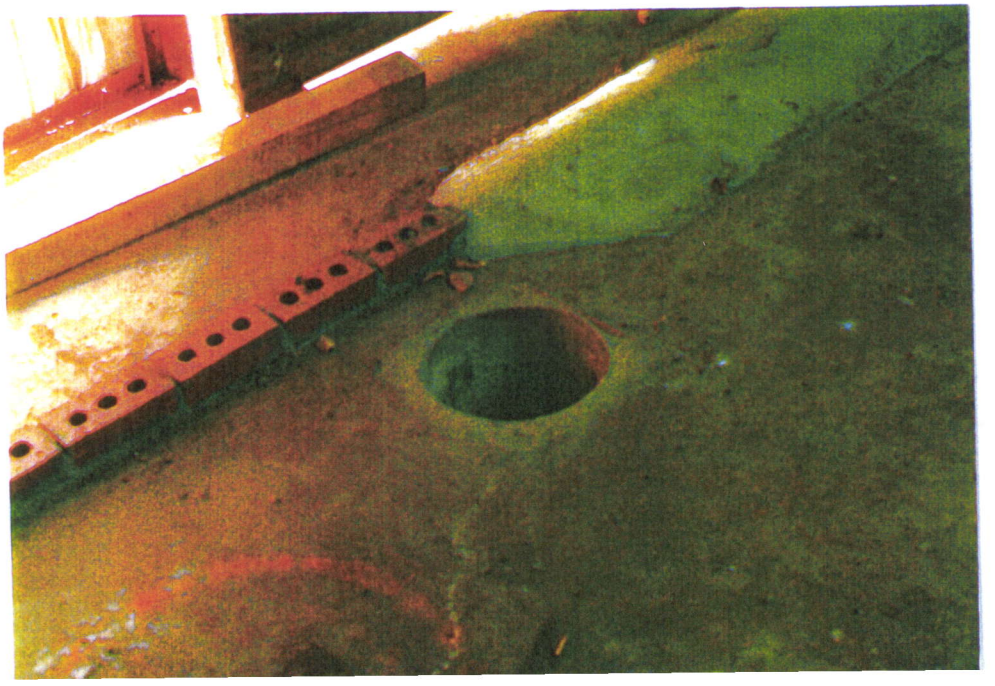

#47

REID SUPPLY
WICHITA KS
4-5-84
Body
AUTO

INSIDE WAREHOUSE

#98

REID SUPPLY
WICHITA KS
4-5-84
Body
AUTO
LABEL ON DRUM STATED TO
BE STILL BOTTOMS - INSIDE W.H.

#97

REID SUPPLY
WICHITA KS
4-5-84
Body
AUTO
CONTAINMENT AREA SUMP
INSIDE WAREHOUSE

HAZARDOUS
WASTE
FEDERAL LAW PROHIBITS IMPROPER DISPOSAL
HANDLE WITH CARE!
CONTAINS HAZARDOUS OR TOXIC WASTES

#74

Name: REID SUPPLY WICHITA KS
Date & Time: 4-5-84
Charge: Body
Case: AUTO
Comments: DRUMS IN W.H. — BEING STAGED FOR DISPOSAL

#75

Name: REID SUPPLY WICHITA KS
Date: 4-5-84
Charge: Body
AUTO
EMPTY DRUMS STACKED INSIDE W.H.

#76

REID SUPPLY
WICHITA KS
4-5-84
Body
AUTO
EMPTY DRUMS STACKED INSIDE W.H.

#78

REID SUPPLY
WICHITA KS
4-5-84
Body
AUTO
PART OF SHIPMENT WITH DEFORMERS MIXED IN

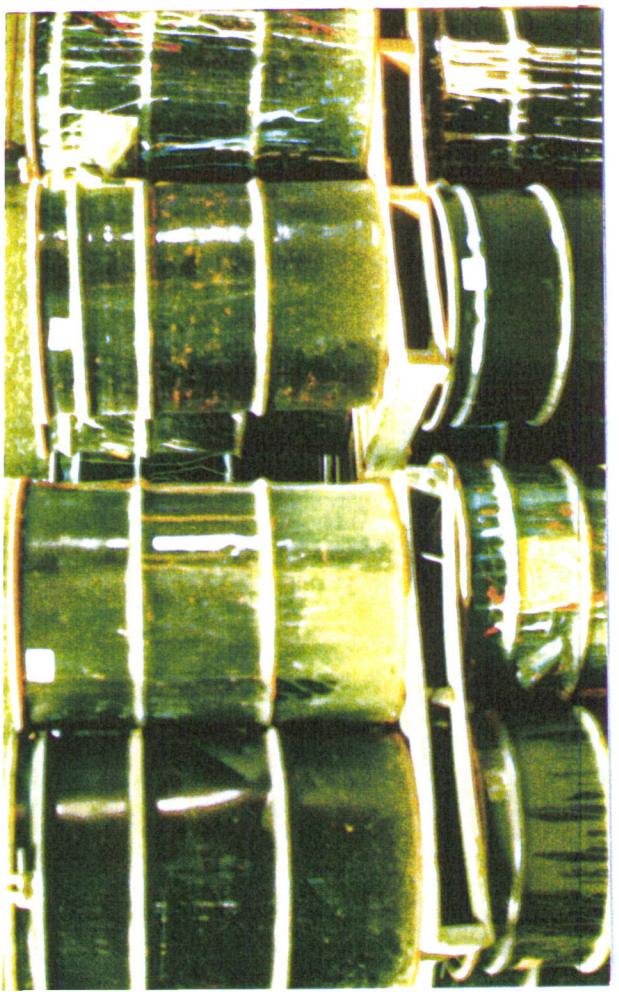

#82

REID SUPPLY
WICHITA KS
4-5-84
Body
AUTO

INSIDE WAREHOUSE

REID SUPPLY
WICHITA KS
4-5-84
Body
AUTO

INSIDE WAREHOUSE

#83

REID SUPPLY
WICHITA KS
4-5-84
Body
AUTO

INSIDE WAREHOUSE

#84

REID SUPPLY
WICHITA KS
4-5-84
Body
AUTO

INSIDE WAREHOUSE

REID SUPPLY
WICHITA KS
4-5-84
Body
AUTO

INSIDE WAREHOUSE

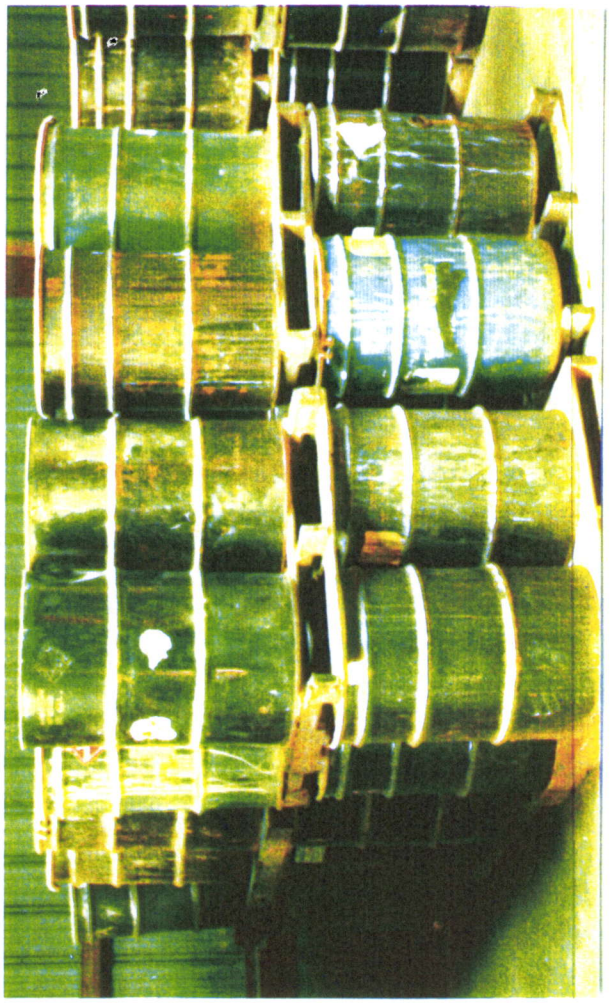

WASTE PAINT
BURNED

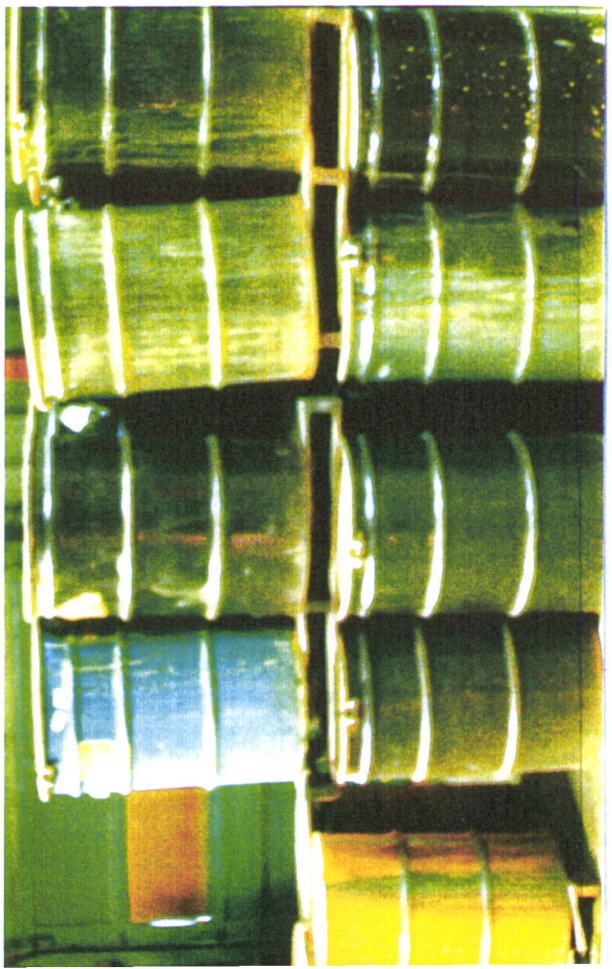

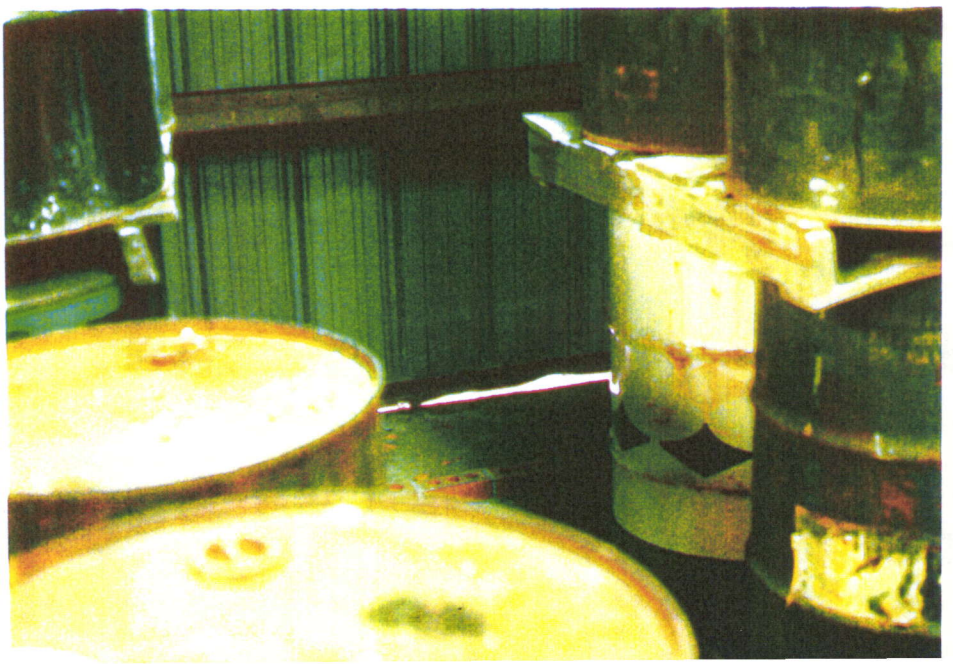

#87

REID SUPPLY
WICHITA KS
4-5-84
BOSKY
AUTO
INSIDE WAREHOUSE

REID SUPPLY
WICHITA KS
4-5-84
BOSKY
AUTO
INSIDE WAREHOUSE

#88

REID SUPPLY
WICHITA KS
4-5-84
BOSKY
AUTO
INSIDE WAREHOUSE

#89

REID SUPPLY
WICHITA KS
4-5-84
BOSKY
AUTO
INSIDE WAREHOUSE

REID SUPPLY
WICHITA KS
4-5-84
BOSKY
AUTO
INSIDE WAREHOUSE

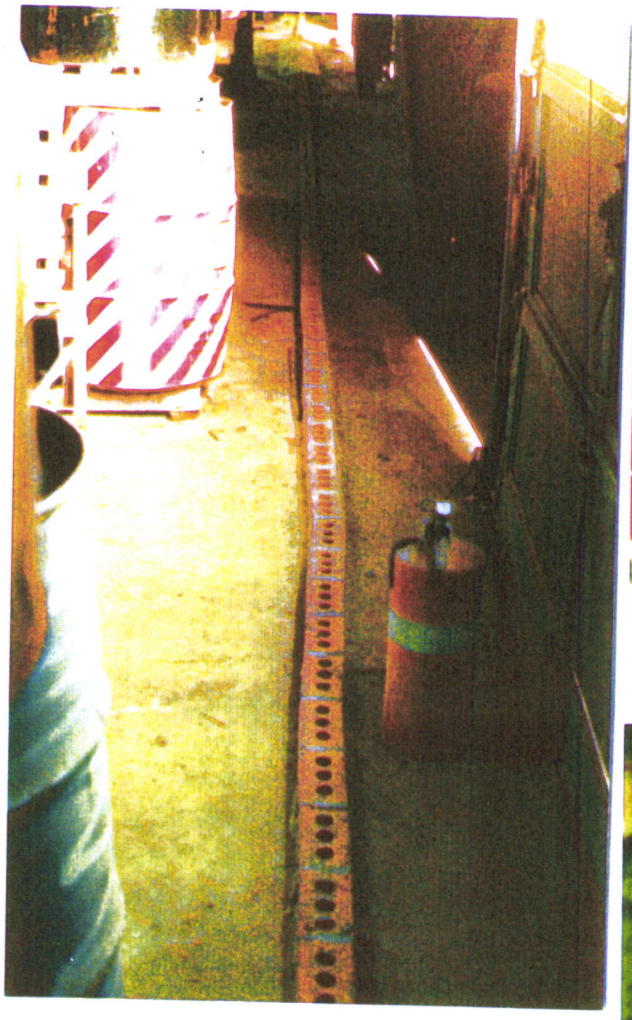

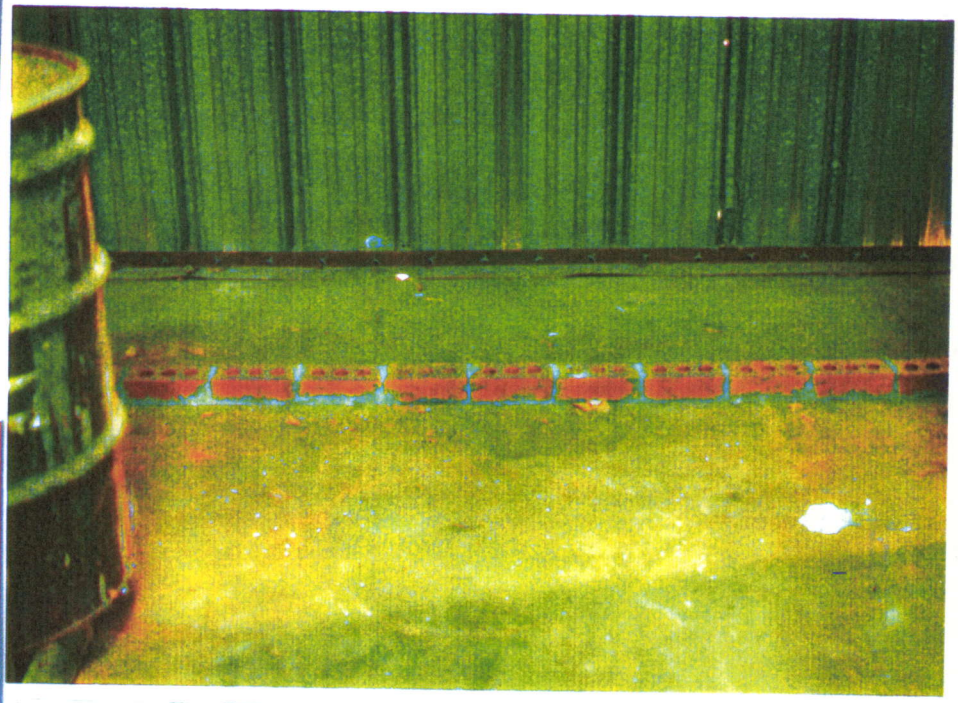

#92

REID SUPPLY
WICHITA KS
4-5-84
Body
AUTO
WASTE SOLVENTS IN
WAREHOUSE

REID SUPPLY
WICHITA KS
4-5-84
Body
AUTO
CONTAINMENT STRUCTURE
IN WAREHOUSE

#93

REID SUPPLY
WICHITA KS
4-5-84
Body
AUTO
CONTAINMENT STRUCTURE
IN WAREHOUSE

#94

REID SUPPLY
WICHITA KS
4-5-84
Body
AUTO
ALCOHOL WASTE IN
WAREHOUSE

REID SUPPLY
WICHITA KS
4-5-84
Body
AUTO
DRUMS IN WAREHOUSE

#54

Name & [illegible]: Reid Supply
Wichita Ks
4-5-84
Body
Auto

Caption: FRONT OF WAREHOUSE

#56

Name & [illegible]: Reid Supply
Wichita Ks
4-5-84
Body
Auto

Caption: FRONT OF WAREHOUSE

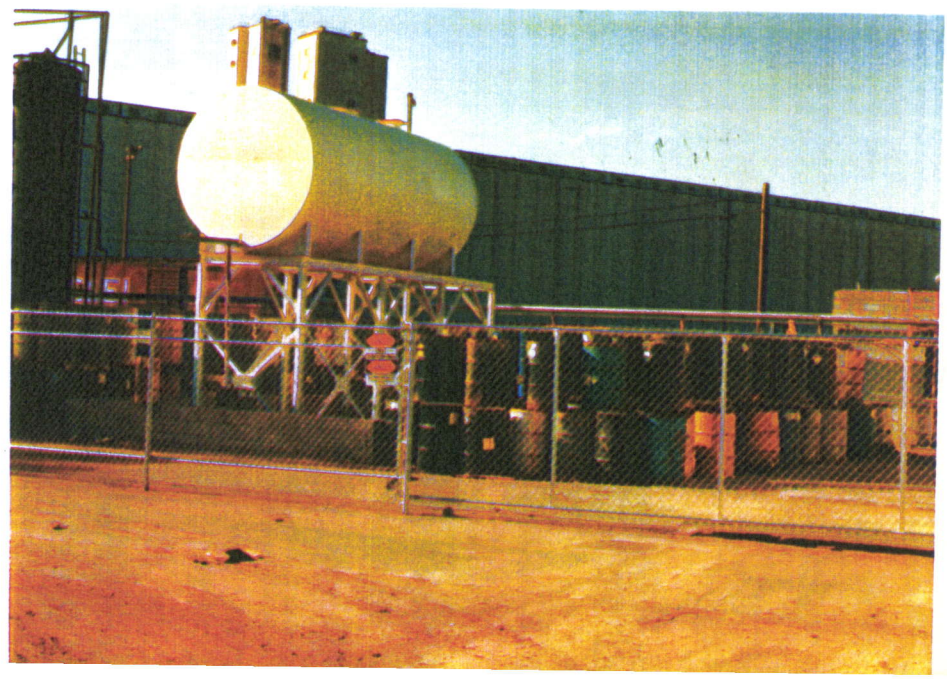

REID SUPPLY
WICHITA KS
4-5-84
Body
Auto

DRUMS IN FRONT OF PROCESSING AREA - FRONT RIGHT DRUM STATED TO BE HAZARDOUS WASTE

#50

REID SUPPLY
WICHITA KS
4-5-84
Body
Auto

ENTRANCE TO INDUSTRIAL PARK

#51

REID SUPPLY
WICHITA KS
4-5-84
Body
Auto

LOOKING OUT - GATE TO INDUSTRIAL PARK

#52

REID SUPPLY
WICHITA KS
4-5-84
Body
Auto

FRONT OF PROCESSING AREA

HAZARDOUS
WASTE
FEDERAL LAW PROHIBITS IMPROPER DISPOSAL
IF FOUND, CONTACT THE NEAREST POLICE OR
PUBLIC SAFETY AUTHORITY OR THE
U.S. ENVIRONMENTAL PROTECTION AGENCY
GENERATOR INFORMATION
NAME COLEMAN CO. INC
ADDRESS 801 E. 37TH N
WICHITA
STATE KS
KSD007233216
HANDLE WITH CARE!
CONTAINS HAZARDOUS OR TOXIC WASTES

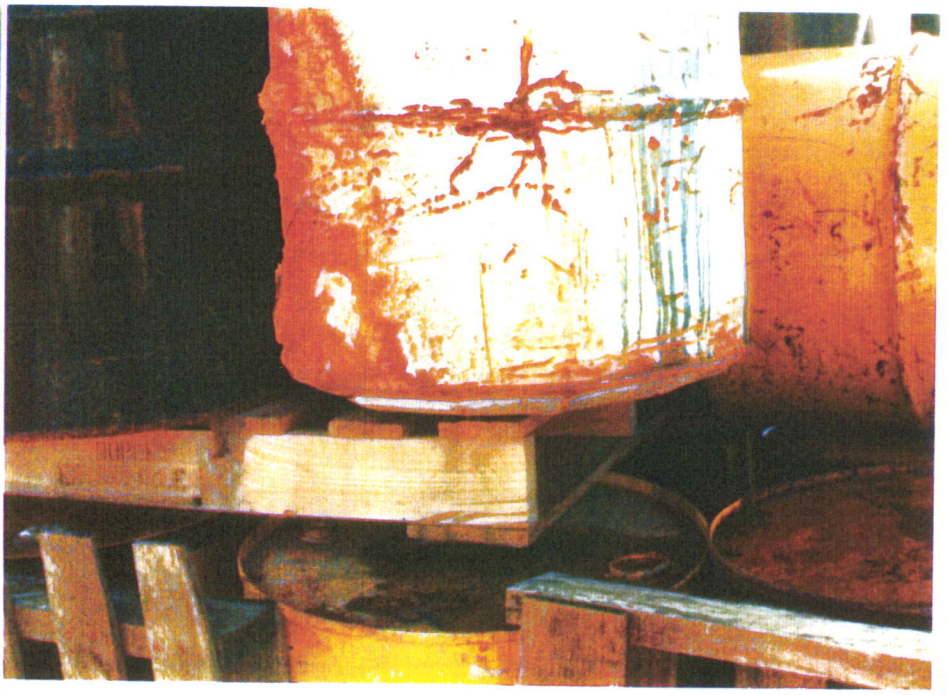

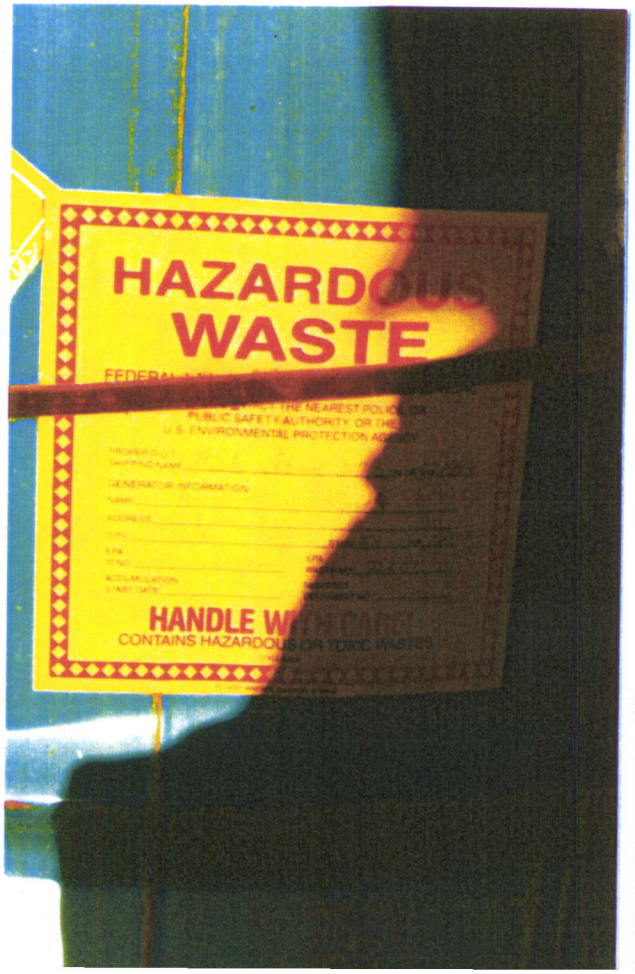
HAZARDOUS
WASTE

#61

REID SUPPLY
WICHITA KS
4-5-84
Bowly
AUTO

DRUM IN FRONT OF
WAREHOUSE

#62

REID SUPPLY
WICHITA KS
4-5-84
Bowly
AUTO

DRUMS IN FRONT OF
WAREHOUSE

#68

REID SUPPLY
WICHITA KS
4-5-84
Bowly
AUTO

CONTAINER OF
WASTE ACID - LEAKING

#69

REID SUPPLY
WICHITA KS
4-5-84
Bowly
AUTO

DRUM IN FRONT OF
WAREHOUSE

#70

REID SUPPLY
WICHITA KS
4-5-84
Bowly
AUTO

DRUM IN FRONT OF
WAREHOUSE

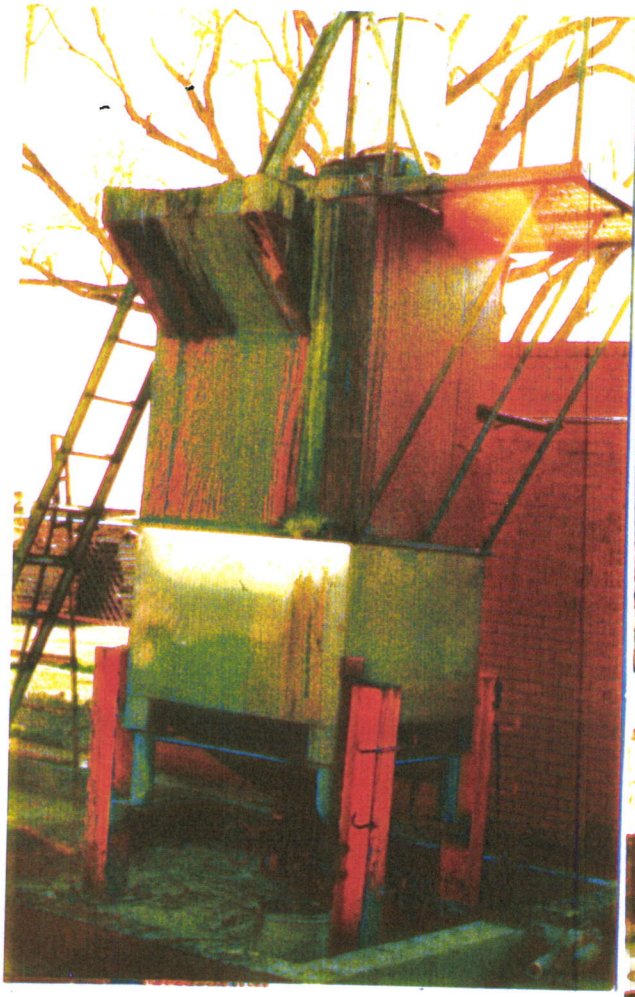

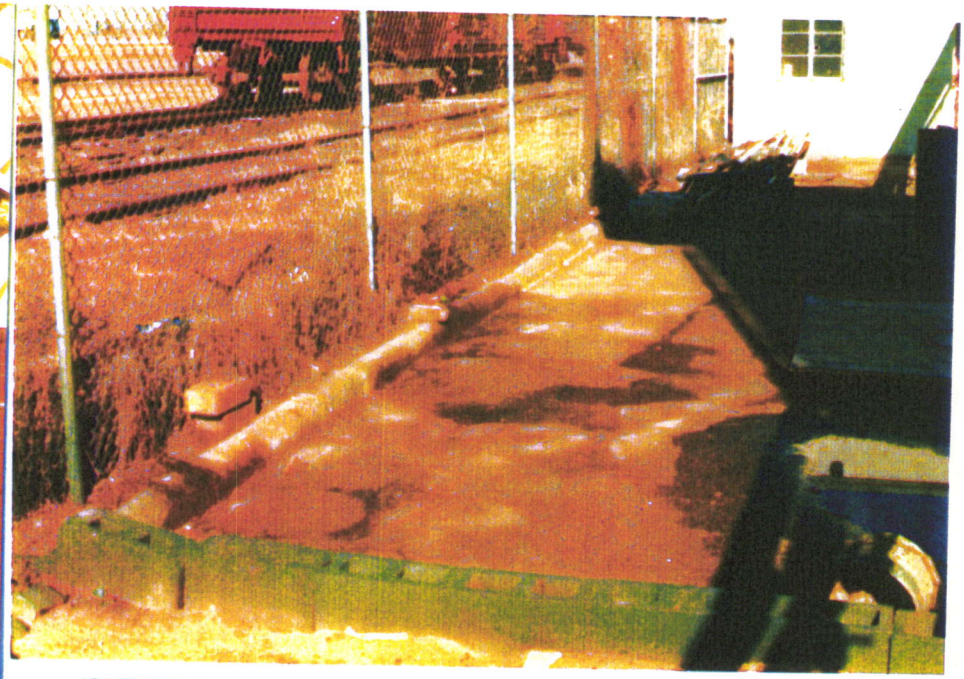

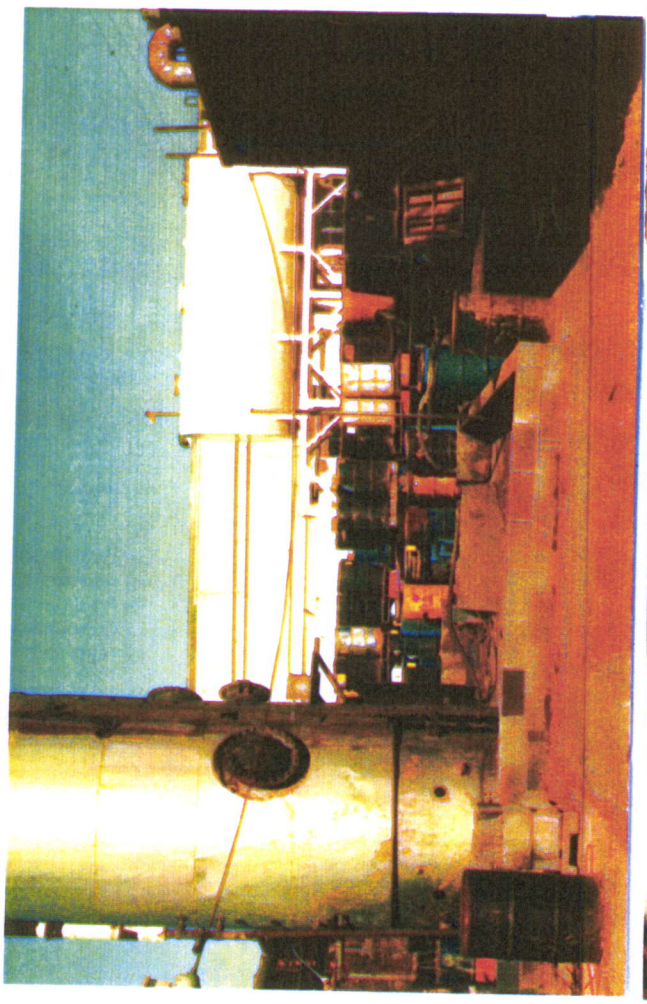

#46

Name & Location: REID SUPPLY WICHITA KS
Date & Time: 4-5-84
Photographer: Bowly
Camera Setting: AUTO
Caption: REAR OF PROCESSING AREA

#47

REID SUPPLY
WICHITA KS
4-5-84
Bowly
AUTO
REAR OF VERTICAL TOWERS

#48

REID SUPPLY
WICHITA KS
4-5-84
Bowly
AUTO
WEST SIDE OF VERTICAL TOWERS

#45

Name & Location: REID SUPPLY WICHITA KS
Date & Time: 4-5-84
Photographer: Bowly
Camera Setting: AUTO
Caption: BLOWER

#47

REID SUPPLY
WICHITA KS
4-5-84
Bowly
AUTO
WEST SIDE OF VERTICAL TOWERS

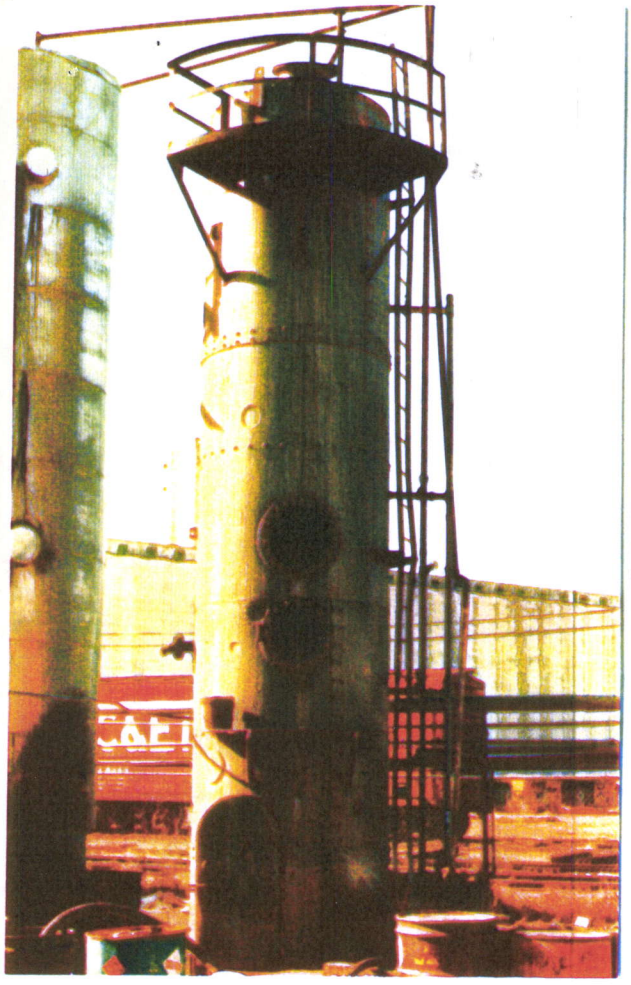

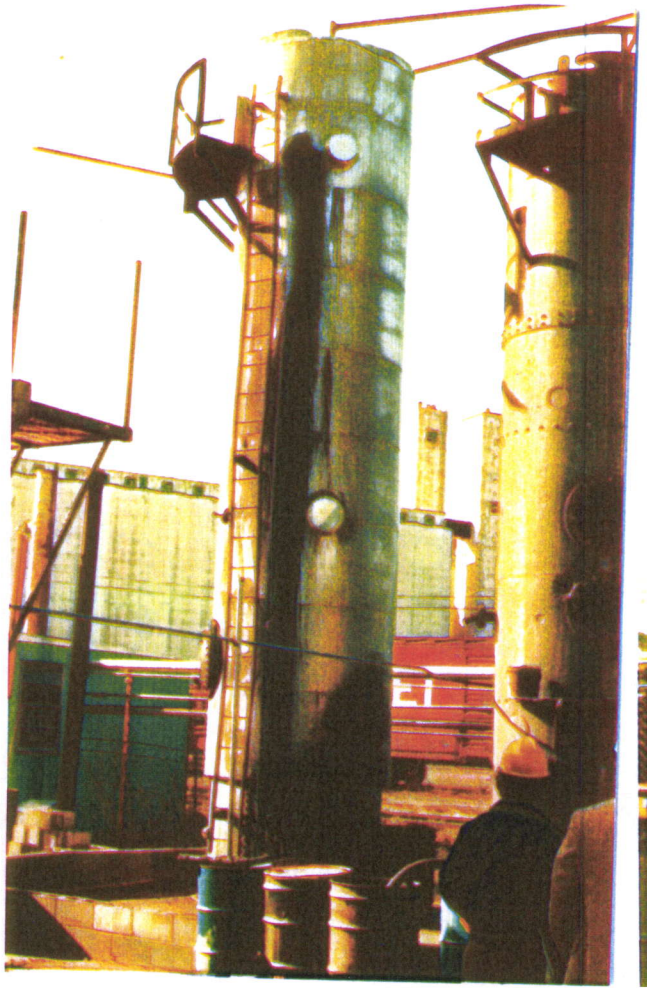

#35

Name & Location: REID SUPPLY WICHITA KS
Date & Time: 4-5-84
Photographer: Bailey
Camera Setting: AUTO
Caption: POSSIBLE LEAK/SPILL DRUM PROCESSING AREA

#43

Name & Location: REID SUPPLY WICHITA KS
Date & Time: 4-5-84
Photographer: Bailey
Camera Setting: AUTO
Caption: EAST VERTICAL TANK

#44

Name & Location: REID SUPPLY WICHITA KS
Date & Time: 4-5-84
Photographer: Bailey
Camera Setting: AUTO
Caption: SETTLING TANK

#42

Name & Location: REID SUPPLY WICHITA KS
Date & Time: 4-5-84
Photographer: Bailey
Camera Setting: AUTO
Caption: WEST VERTICAL TANK

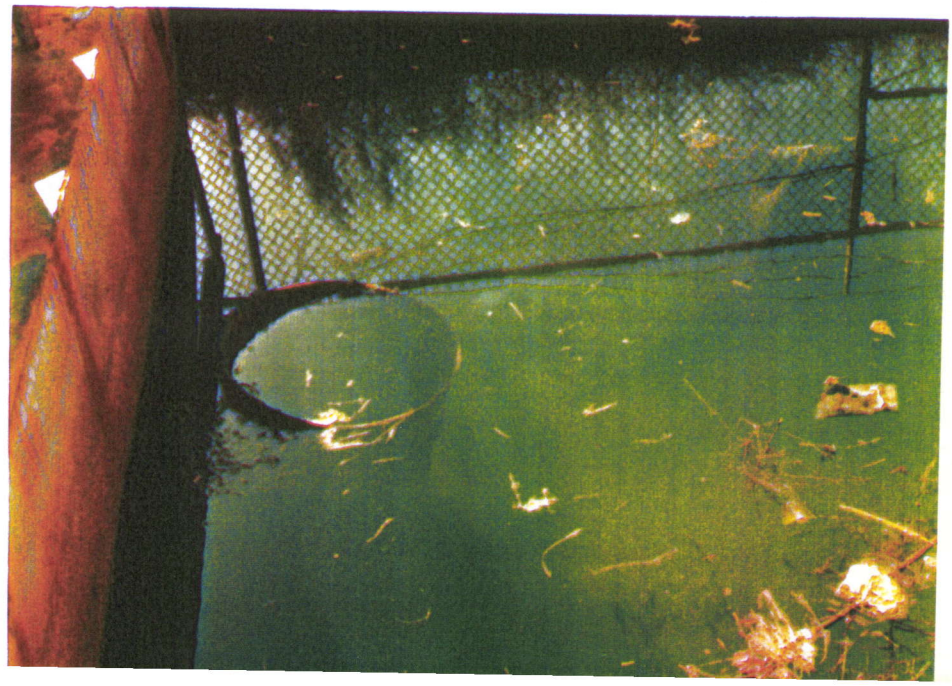

#10

REID SUPPLY
WICHITA KS
4-5-84
Barly
AUTO

DRUMS OF CAUSTIC
WASH MATERIAL

REID SUPPLY
WICHITA KS
4-5-84
Barly
AUTO

DRUMS - REAR OF
NORTH PLANT

#11

Name & Location: REID SUPPLY
WICHITA KS
4-5-84
Barly
AUTO

EVAPORATION PIT —
CONDENSOR WATER

#12

REID SUPPLY
WICHITA KS
4-5-84
Barly
AUTO

EVAPORATION PIT —
CONDENSOR WATER

REID SUPPLY
WICHITA KS
4-5-84
Barly
AUTO

DRUMS - REAR OF
NORTH PLANT

DRUMS - REAR OF NORTH PLANT

PHOTOS #14, 15 & 16

DRUM PROCESSING AREA

PHOTOS #33 & 34

DRUMS OF WASTE FROM OFF-SITE STACKED INSIDE WAREHOUSE
PHOTO'S # 79, 80 & 81

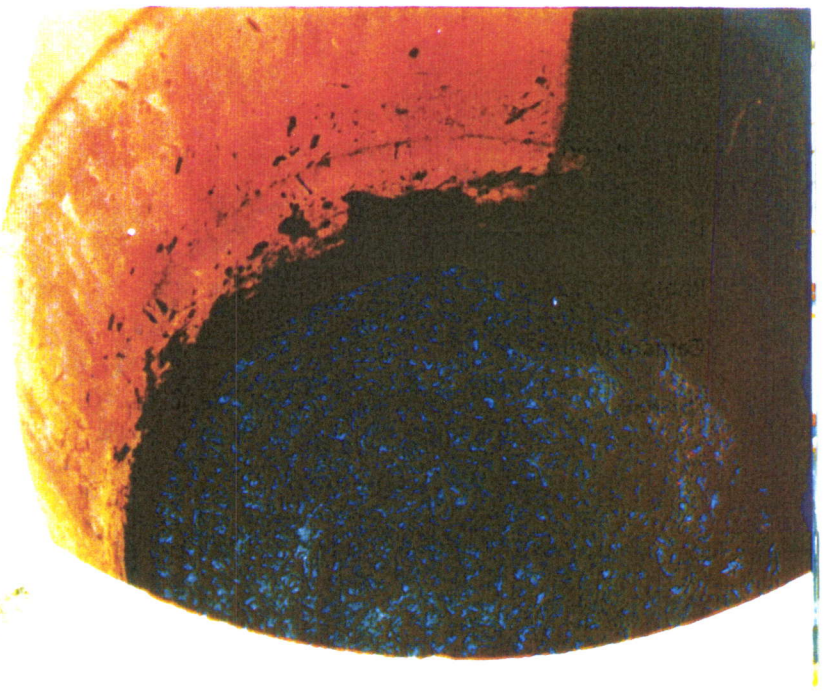

OPEN DRUM AT PROCESSING AREA

PHOTO #27

DRUMS IN PROCESS OF BEING FILLED WITH SOLIDS AT DRUM PROCESSING AREA

PHOTO'S #25 & 26

EMPTY DRUM STORAGE

PHOTOS # 114, 115, 116

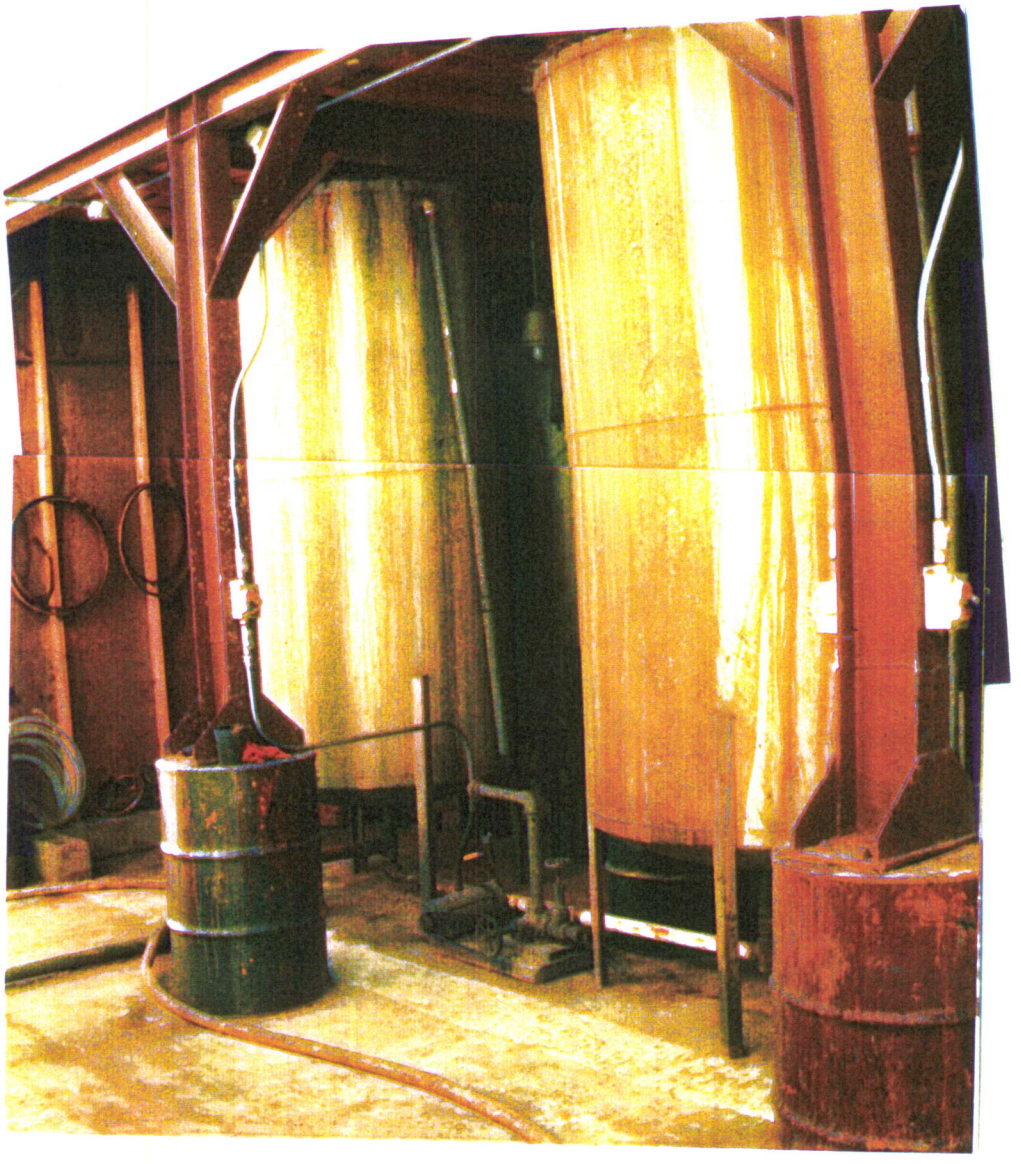

STILL FEED TANK SYSTEM

PHOTO'S #4 & 5

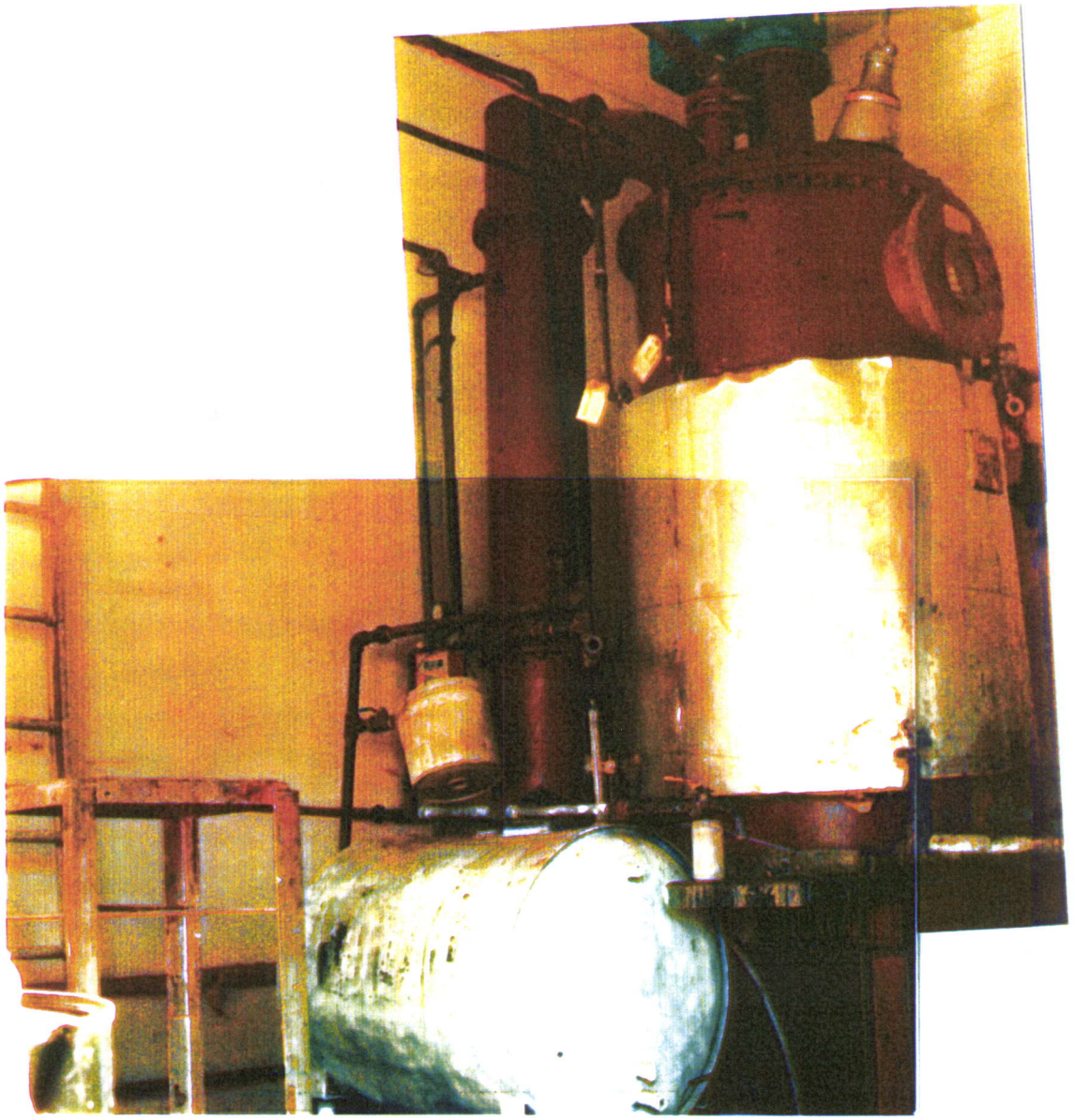

CURRENTLY USED STILL - NON RCRA'S

PHOTO'S #6 & 7

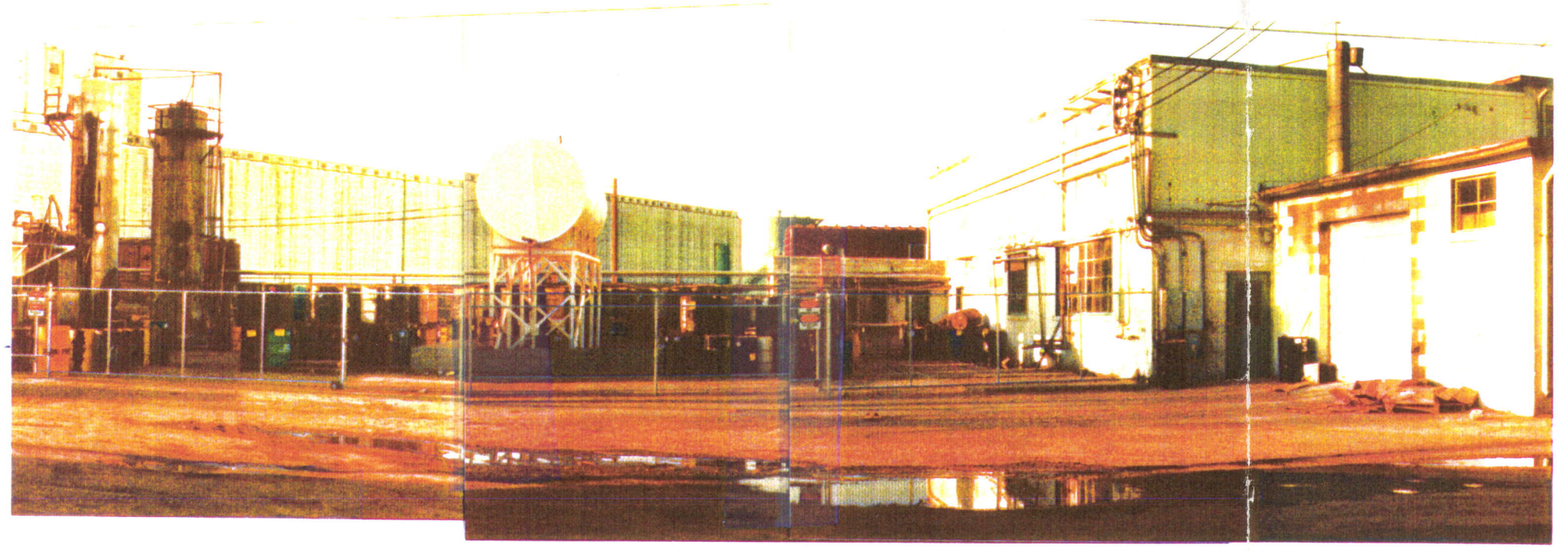

Front View of
Drum Processing Area
Parts # 117, 118, 119
120, 121, 122

Front View of Drum Storage Warehouse

Parts #104, 105, 106, 107, 108 & 109

Photos in Front of Drum Storage Warehouse
Photos # 110, 111, 112, 113

INSIDE WARE HOUSE PARTS #100, 101, 102 & 103

DRUMS IN FRONT OF DRUM STORAGE WAREHOUSE
PHOTO'S #65, 66 & 67

DRUMS IN FRONT OF DRUM STORAGE WAREHOUSE
PHOTO'S #57, 58, 59 & 60

DRUM PROCESSING AREA

PHOTO'S # 36, 37, 38, 39 & 40

FRONT VIEW OF NORTH PLANT

PHOTO'S #20, 21, 22, 23 & 24

DRUM PROCESSING AREA

PHOTOS #28, 29, 30, 31 & 32

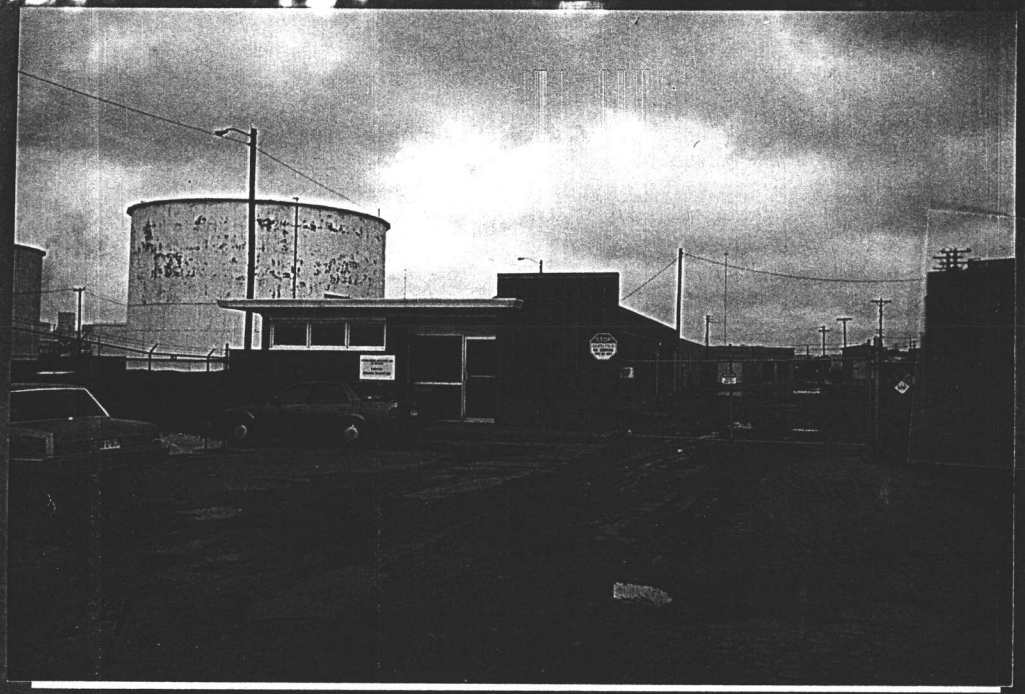

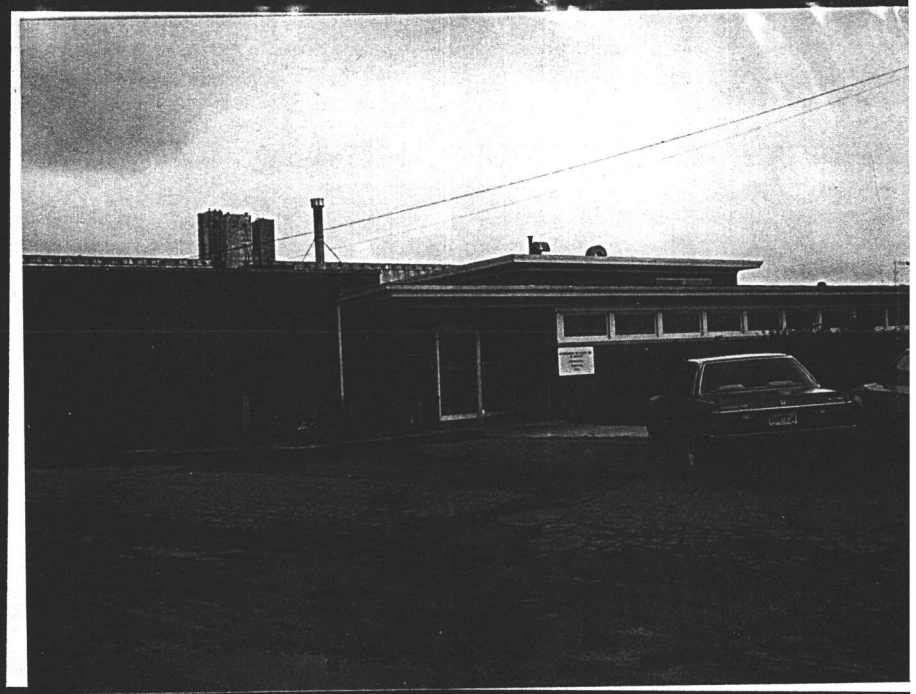

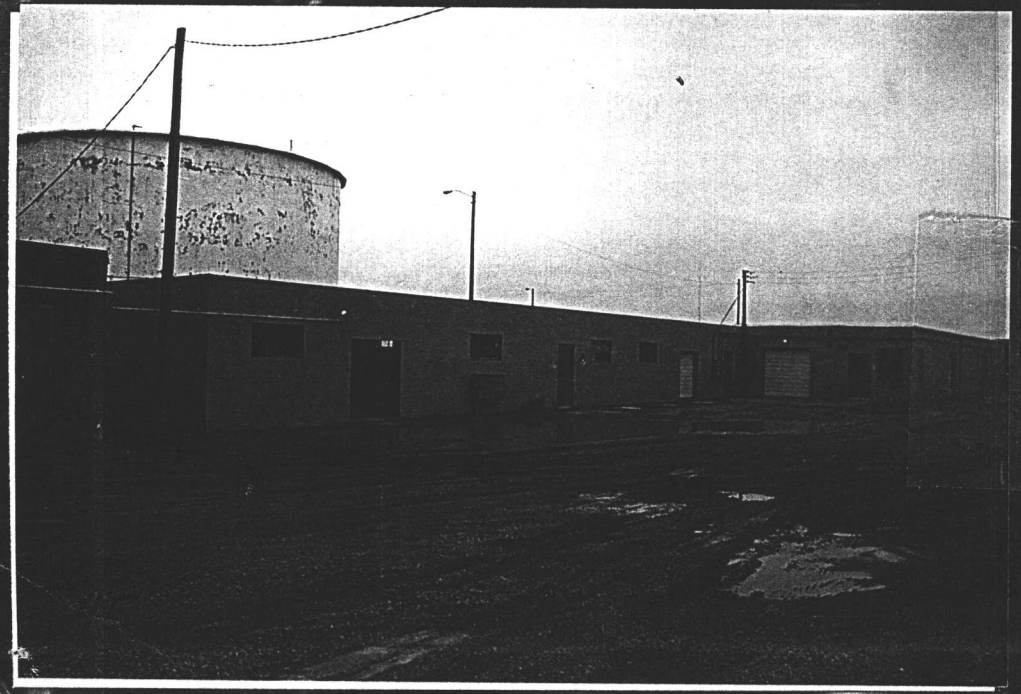

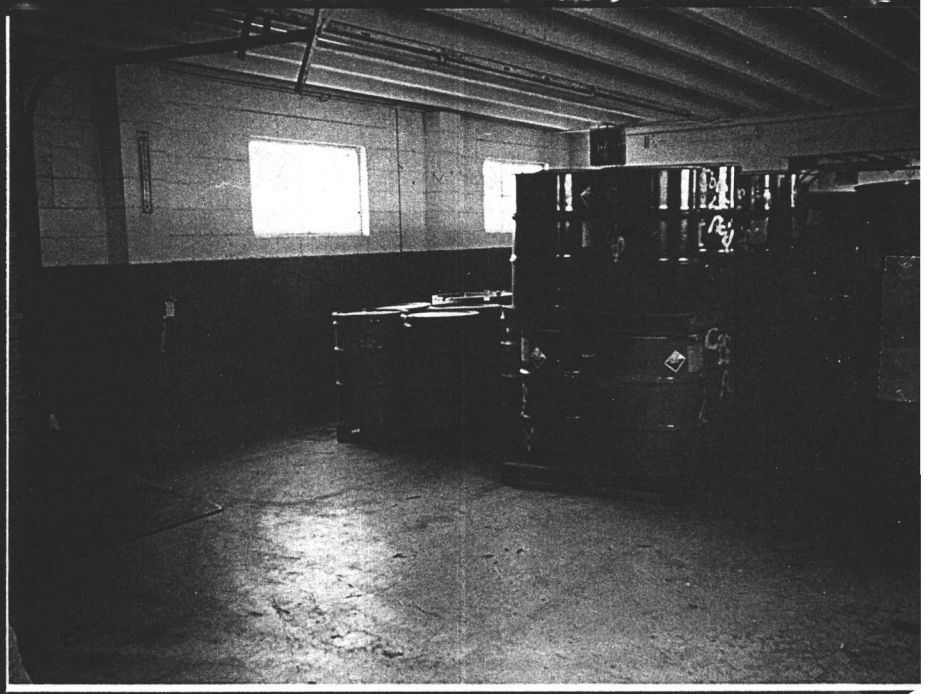

C-LINE #25284
32MM PHOTO

C-LINE #52584
35MM PRINTS

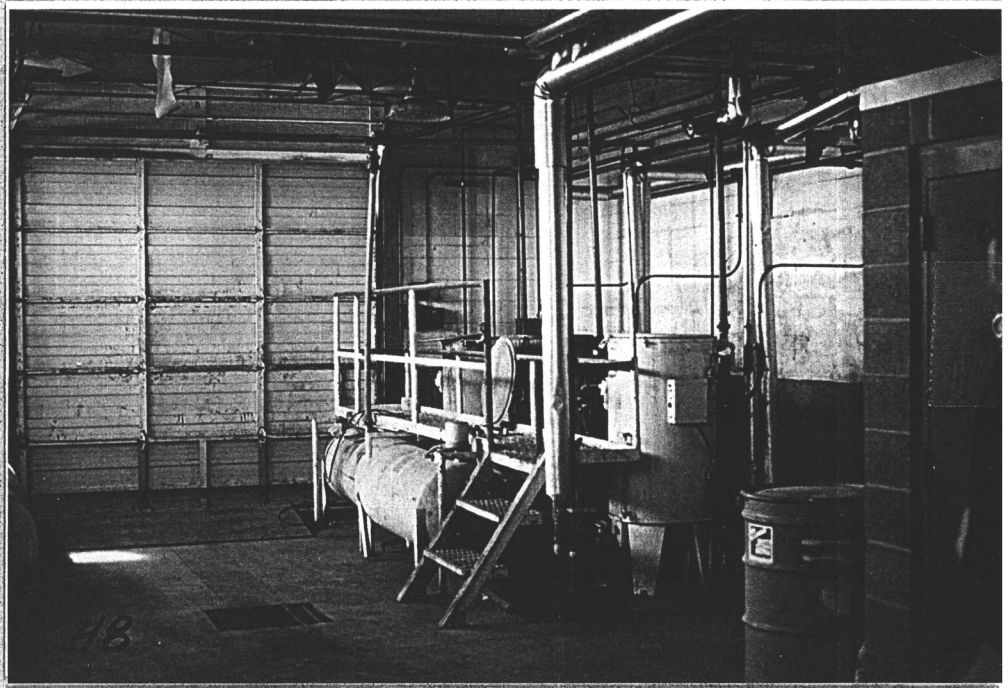

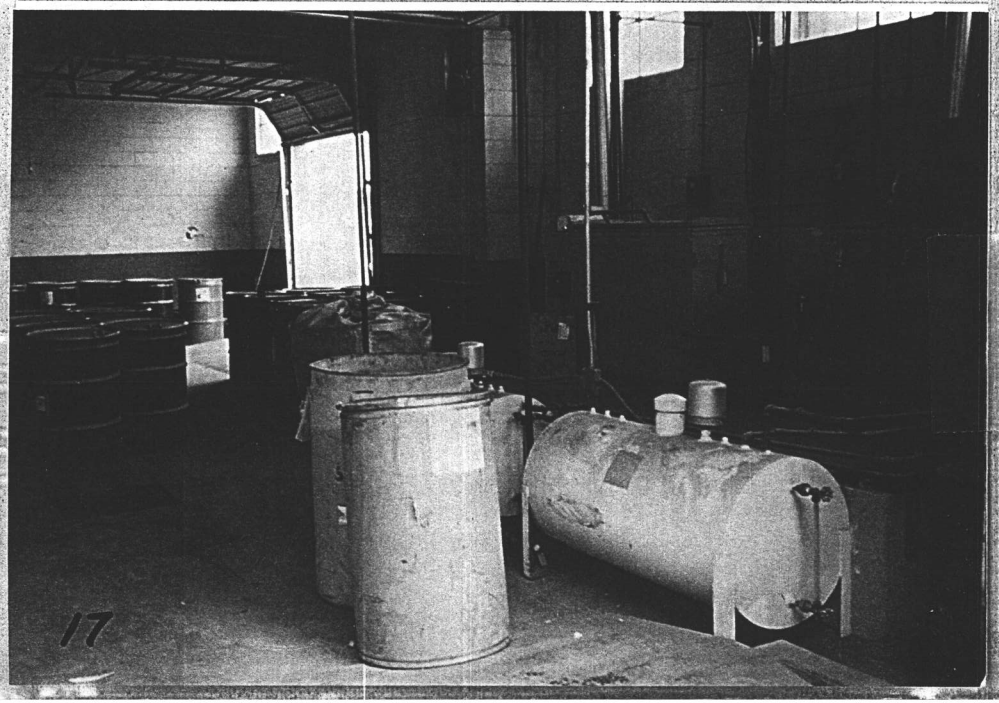

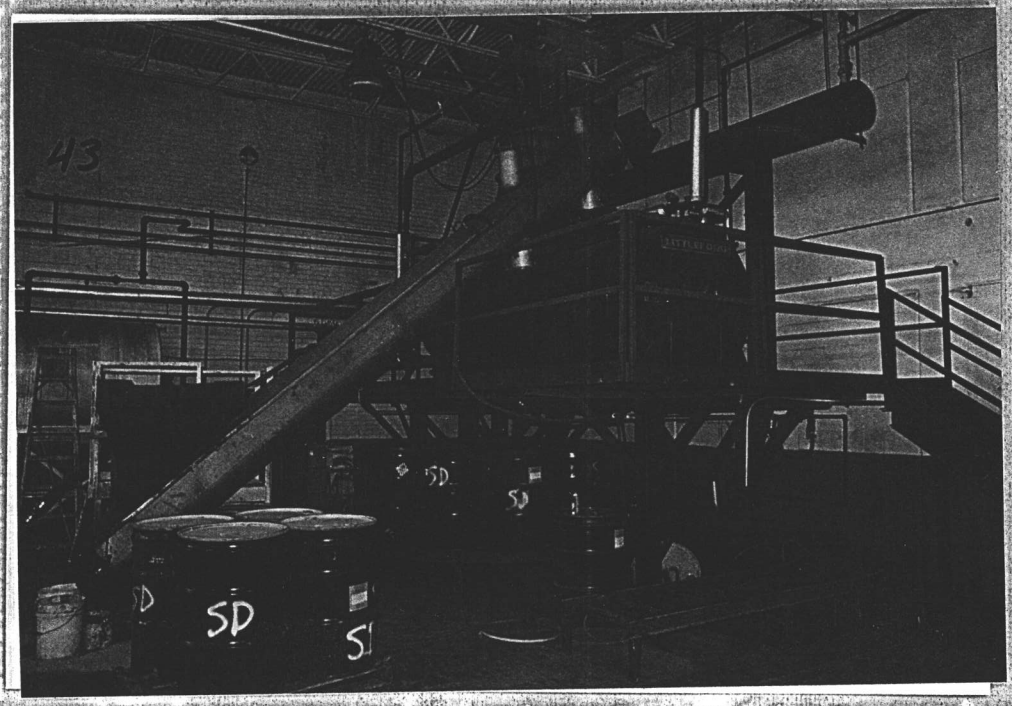
43
SD
SD

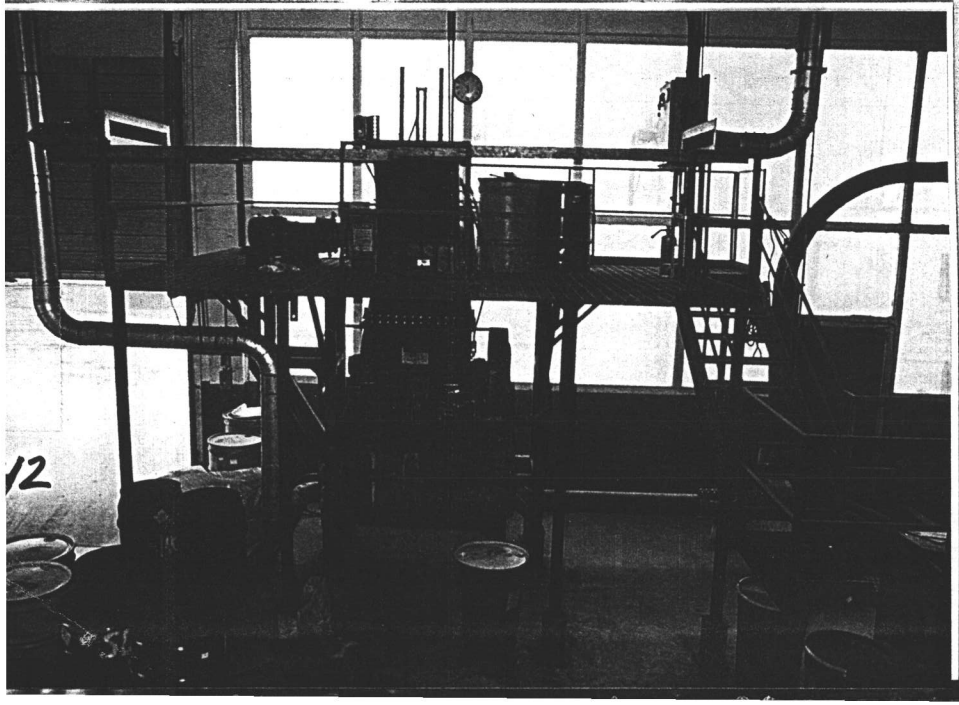
12

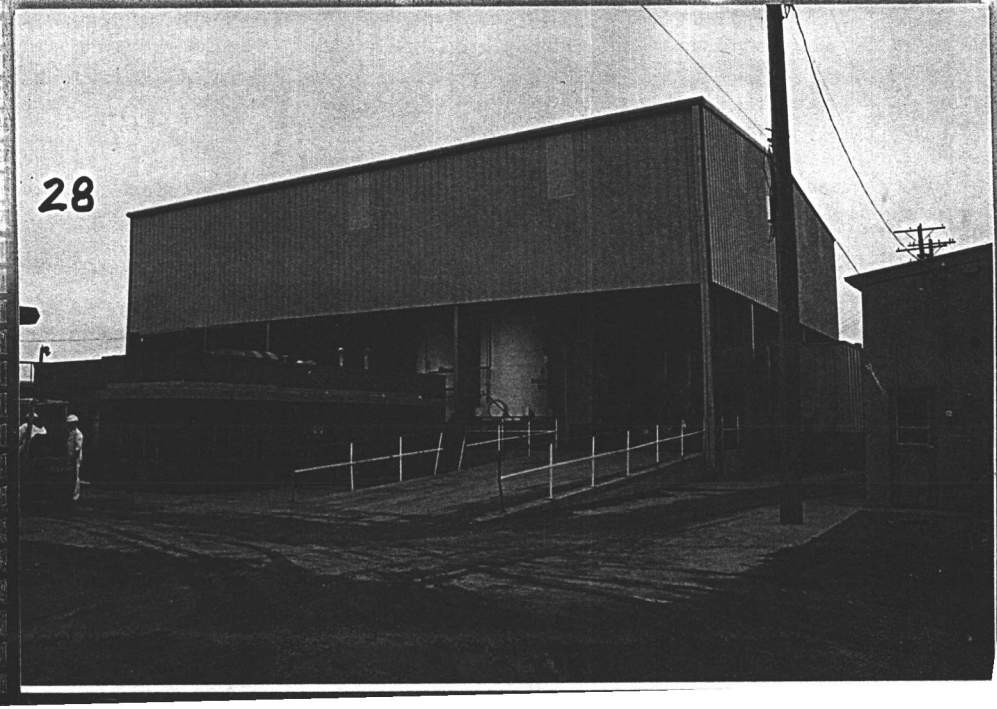
28

C-LINE #5258
35MM PRINTS

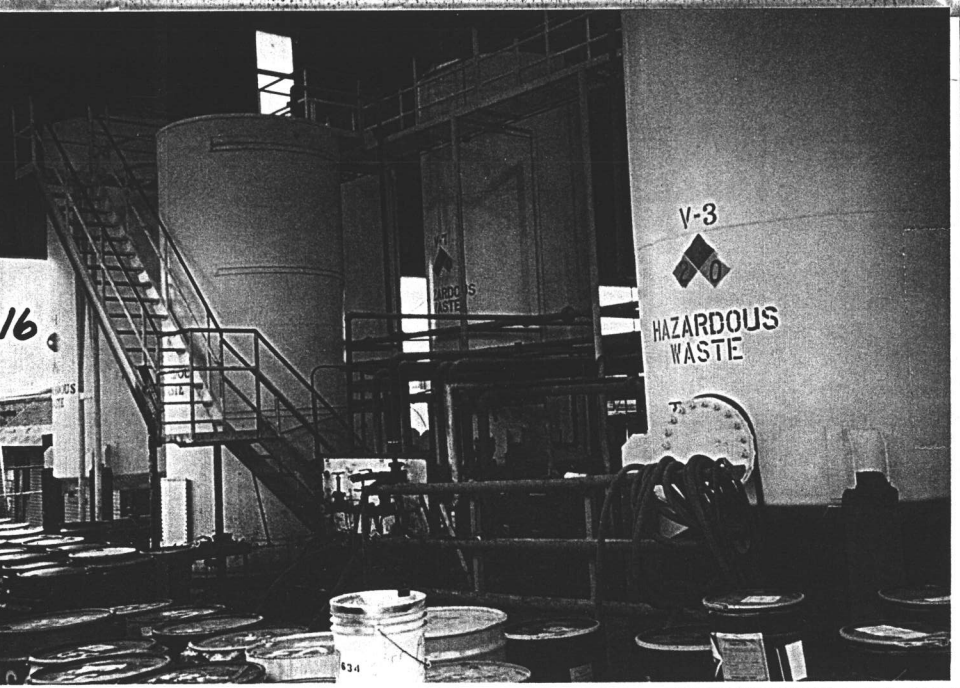

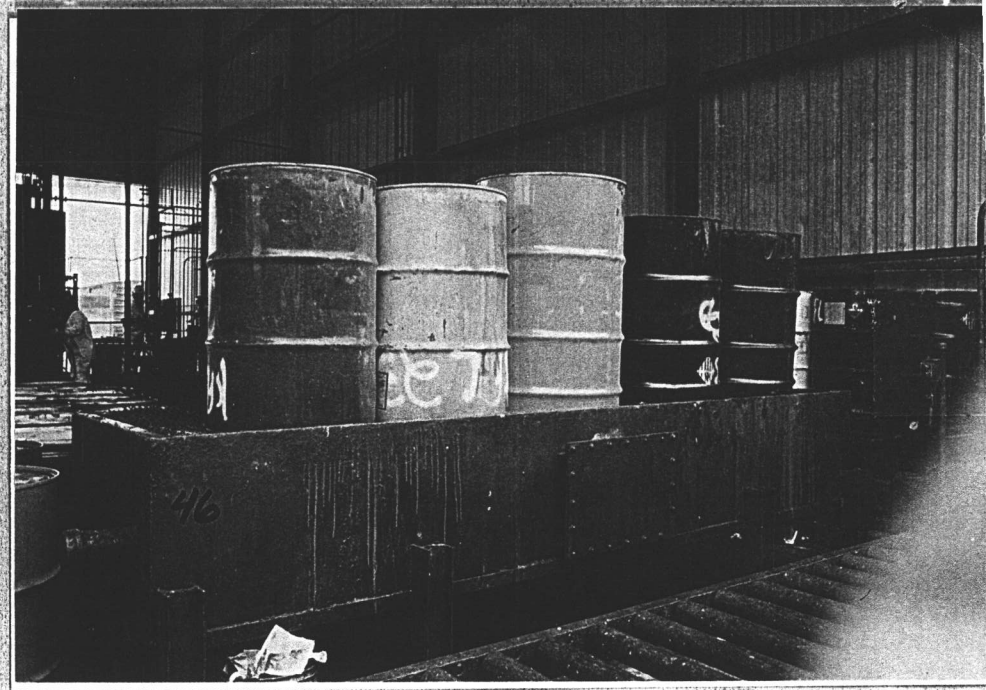

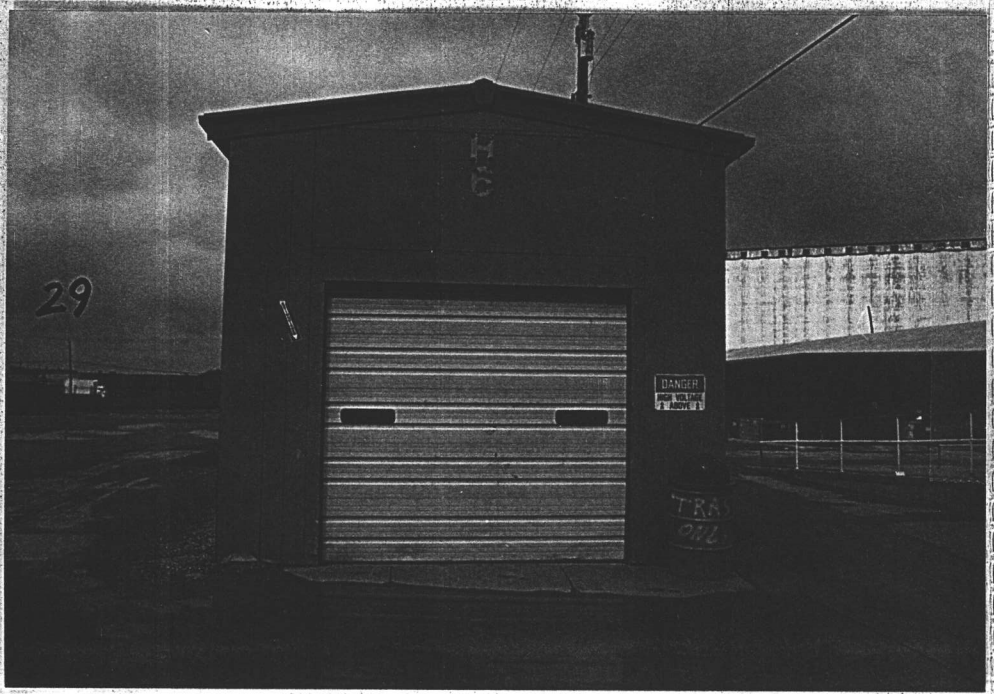

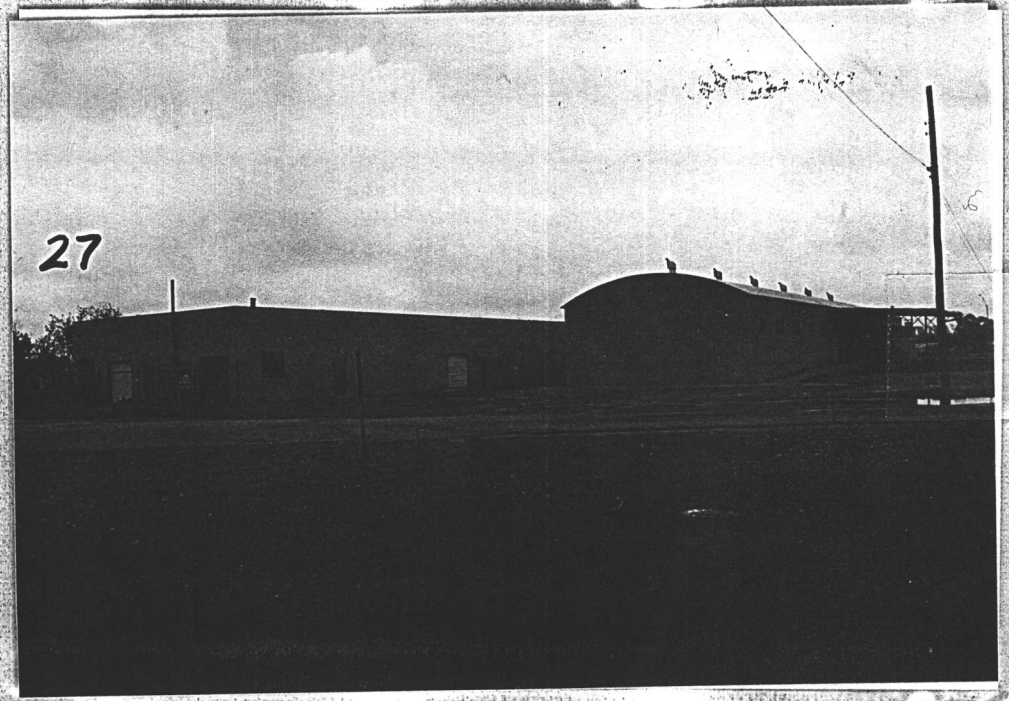

C-LINE #5258A
35MM PRINTS

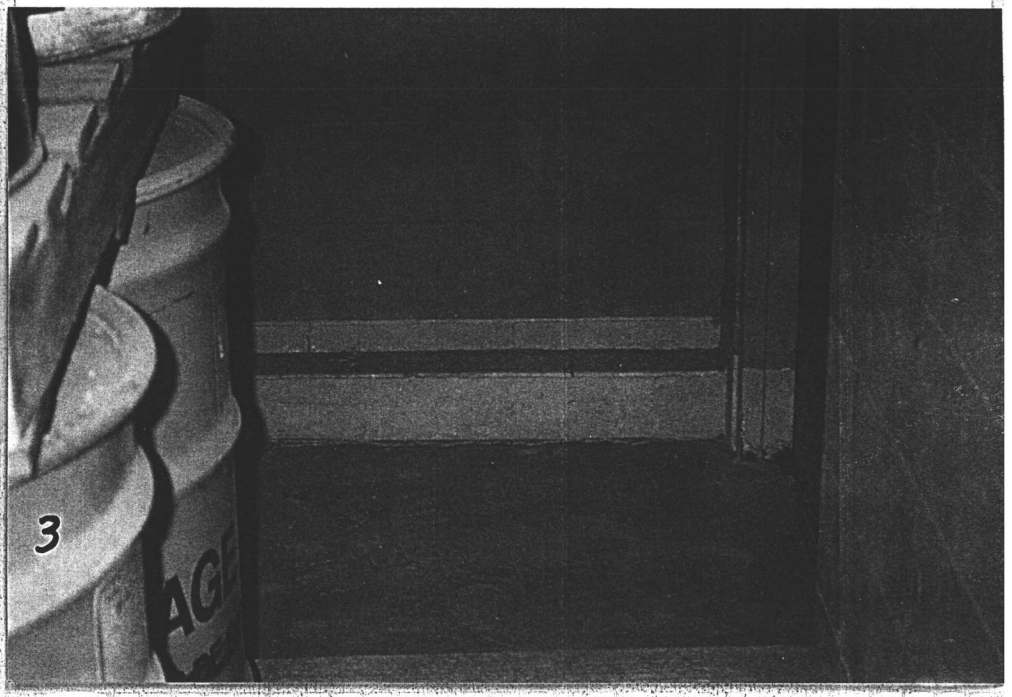

4/24-25/91

RR