DRA File 19-537 17602

17 7 0488

OGDEN

EXHIBIT 06

NASHVILLE ENVIRONMENTAL RECEIVED SEP 14 1994 TENNESSEE DEPARTMENT OF ENVIRONMENT AND CONSERVATION FIELD OFFICE

MEMO

To CHRISTOPHER E. GREENE

Page 1 of 1

From Douglas E. TATE

Date 9-13-94

Project CSX RADNOR Berm

Job Number 3-4162-3000

Subject Boring logs

PLEASE FIND ATTACHED DRAFT BORING logs FOR THE 4 SOIL TEST BORING DRILLED FOR THE SUBJECT PROJECT. ALSO INCLUDED IS A log OF THE HOLE RCI DRILLED (HOLE 2D). AS YOU KNOW THESE HOLES were drilled PRIMARILY FOR GEOTECHNICAL ENGINEERING PURPOSES. NO ENVIRONMENTAL ANALYTICAL TESTING will be PERFORMED ON THE SAMPLES RECOVERED. SELECTED SOIL SAMPLES will be TESTED TO determine SOIL CHARACTERISTICS AND ENGINEERING PROPERTIES. THE ATTACHED SKETCH SHOWS THE APPROXIMATE BORING LOCATIONS.

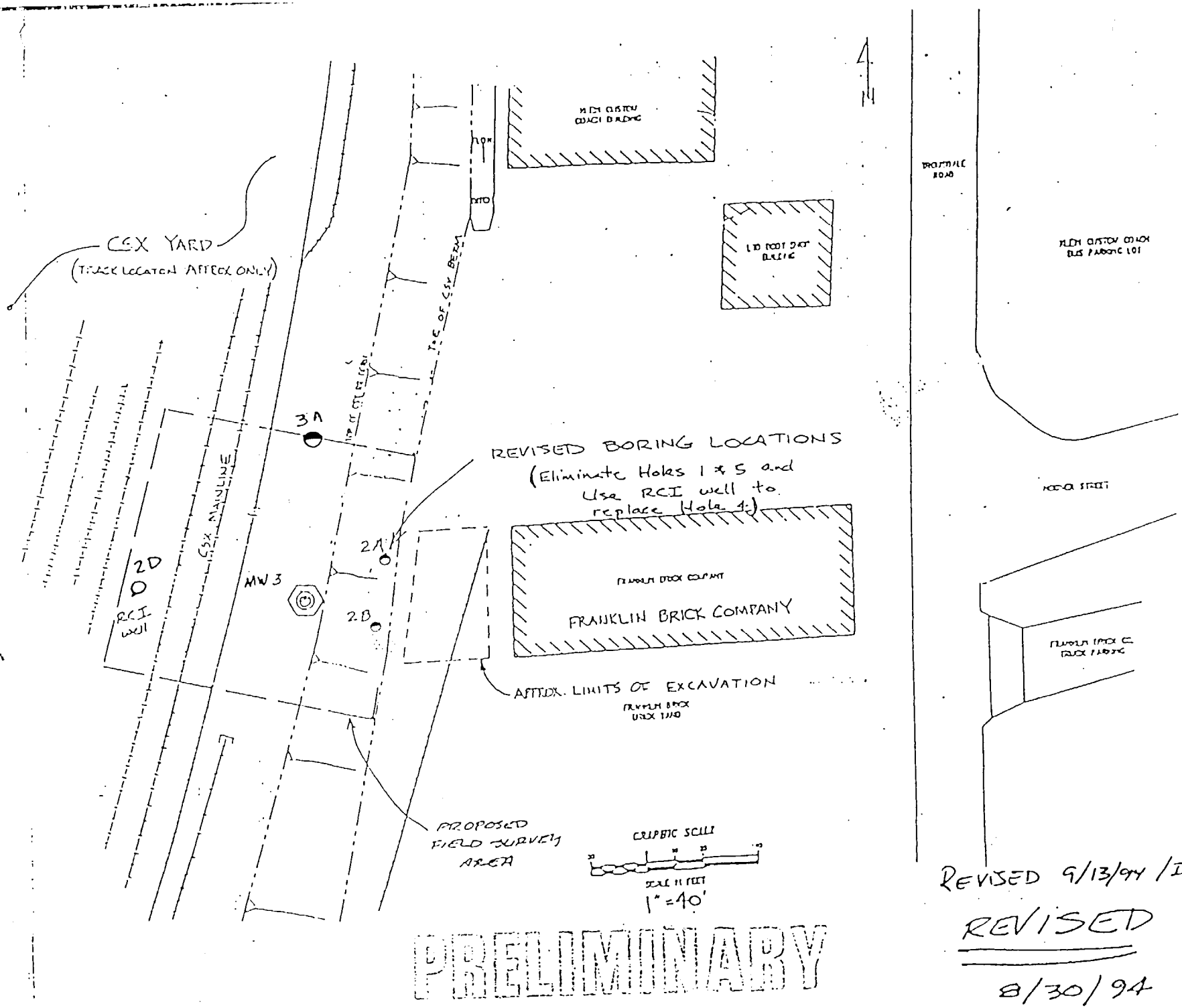
CSX YARD
(TRACK LOCATION APPROX ONLY)
CSX MAINLINE
3A
2A
2B
2D
RCI WELL
MW 3
REVISED BORING LOCATIONS
(Eliminate Holes 1 & 5 and Use RCI well to replace Hole 4.)
FRANKLIN BRICK COMPANY
APPROX. LIMITS OF EXCAVATION
PROPOSED FIELD SURVEY AREA
GRAPHIC SCALE
SCALE IN FEET
1" = 40'
PRELIMINARY
REVISED 9/13/94 / DJT
REVISED
8/30/94

177 0489