SITE PHOTO LOG

Raritan Bay Slag

DATE: 7/15/2009 **CPN# C09A03**

Roll Number

Frame Number	Time	Sample number	Taken By
1	A145 0-1"		BM1 MCDONNELL
2	A145 0-12"		BM1 MCDONNELL
3	A145 12-18'		BM1 MCDONNELL
4	A144 0-6"		BM1 MCDONNELL
5	A144 0-12"		BM1 MCDONNELL
6	A144 12-17"		BM1 MCDONNELL
7	A143 0-6"		BM1 MCDONNELL
8	A143 0-12"		BM1 MCDONNELL
9	A143 12-18"		BM1 MCDONNELL
10	A142 0-6"		BM1 MCDONNELL
11	A142 0-12"		BM1 MCDONNELL
12	A142 12-18"		BM1 MCDONNELL
13	A139 0-6"		BM1 MCDONNELL
14	A139 0-12"		BM1 MCDONNELL
15	A139 12-16"		BM1 MCDONNELL
16	A138 0-6"		BM1 MCDONNELL
17	A138 0-12"		BM1 MCDONNELL
18	A138 12-19.5"		BM1 MCDONNELL
19	A39 0-5"		BM1 MCDONNELL
20	A39 0-12"		BM1 MCDONNELL
21	A39 12-17"		BM1 MCDONNELL
22	A38 0-3"		BM1 MCDONNELL
23	A38 0-12"		BM1 MCDONNELL
24	A37 0-3"		BM1 MCDONNELL
25	A37 0-10"		BM1 MCDONNELL
26	A36 0-3.5"		BM1 MCDONNELL
27	A36 0-12"		BM1 MCDONNELL
28	A36 12-17.5"		BM1 MCDONNELL
29	A31 0-2"		BM1 MCDONNELL
30	A31 0-6"		BM1 MCDONNELL
31	A30 0-3"		BM1 MCDONNELL
32	A30 0-12"		BM1 MCDONNELL
33	A134 0-6"		BM1 MCDONNELL
34	A134 0-12"		BM1 MCDONNELL
35	A134 12-19.5"		BM1 MCDONNELL

172091

36	A135 0-6"			BM1 MCDONNELL
37	A135 0-12"			BM1 MCDONNELL
38	A135 12-15"			BM1 MCDONNELL
39	A21 0-5"			BM1 MCDONNELL
40	A21 0-12"			BM1 MCDONNELL
41	A21 12-17"			BM1 MCDONNELL
42	A29 0-4"			BM1 MCDONNELL
43	A29 0-6"			BM1 MCDONNELL
44	A28 0-3.5"			BM1 MCDONNELL
45	A28 0-12"			BM1 MCDONNELL
46	A28 12-17.5"			BM1 MCDONNELL
47	A27 0-6"			BM1 MCDONNELL
48	A27 0-12"			BM1 MCDONNELL
49	A27 12-16"			BM1 MCDONNELL
50	A26 0-4"			BM1 MCDONNELL
51	A26 0-12"			BM1 MCDONNELL
52	A26 12-19"			BM1 MCDONNELL
53				
54				
55				
56				
57				
58				
59				
60				
61				
62				
63				
64				
65				
66				
67				
68				
69				
70				
71				
72				
73				
74				
75				
76				
77				
78				
79				
80				
81				
82				
83				
84				
85				
86				
87				

88				
89				
90				
91				
92				
93				

A-145

0-61

A-145

0-12

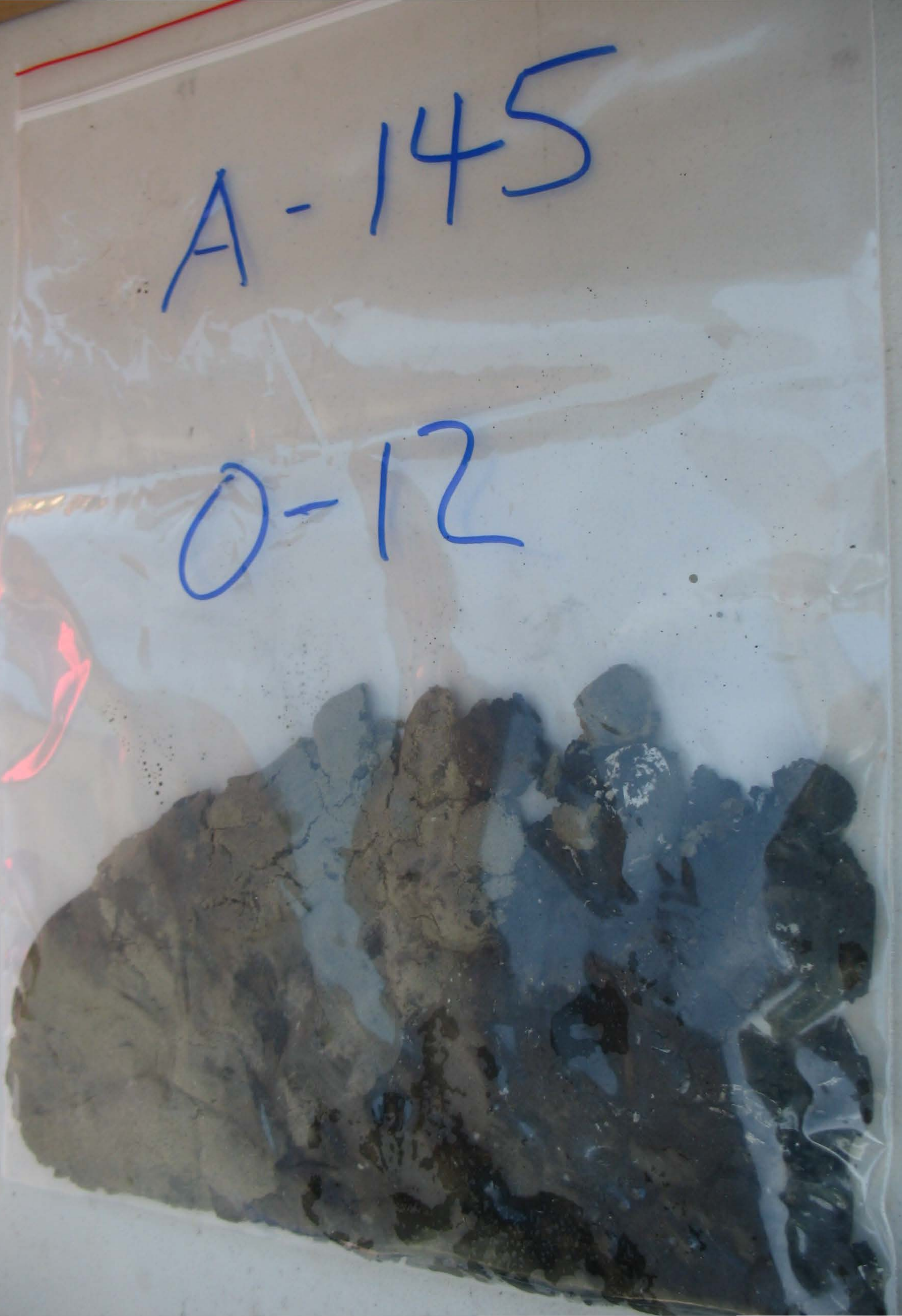

A-145

12-18

A-144

O-6

A-144

0-12

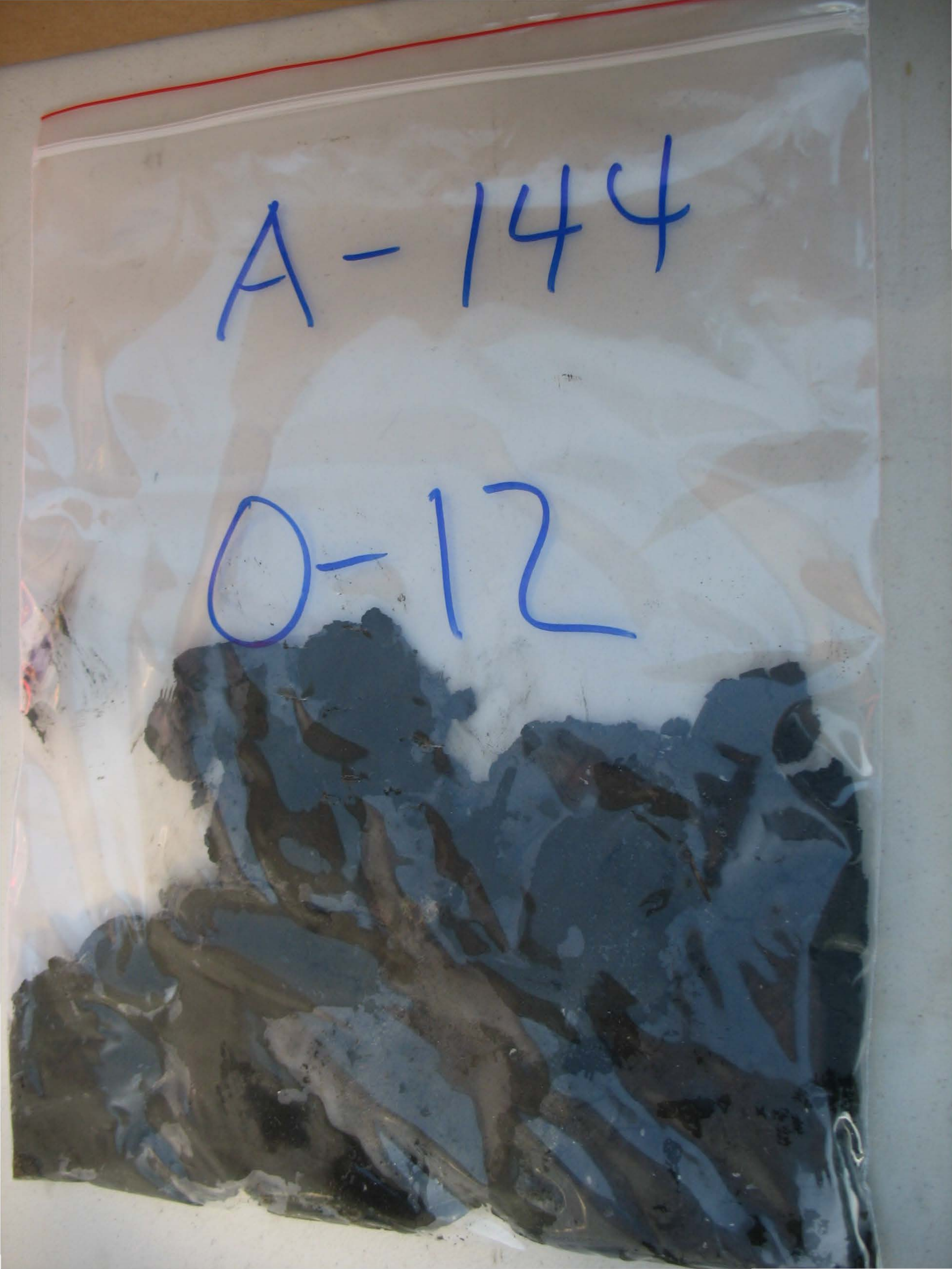

A-144

12-17

A-143

0-6

A-143

0-12

A-143

12-18

A-142

Q-6

A-142

0-12

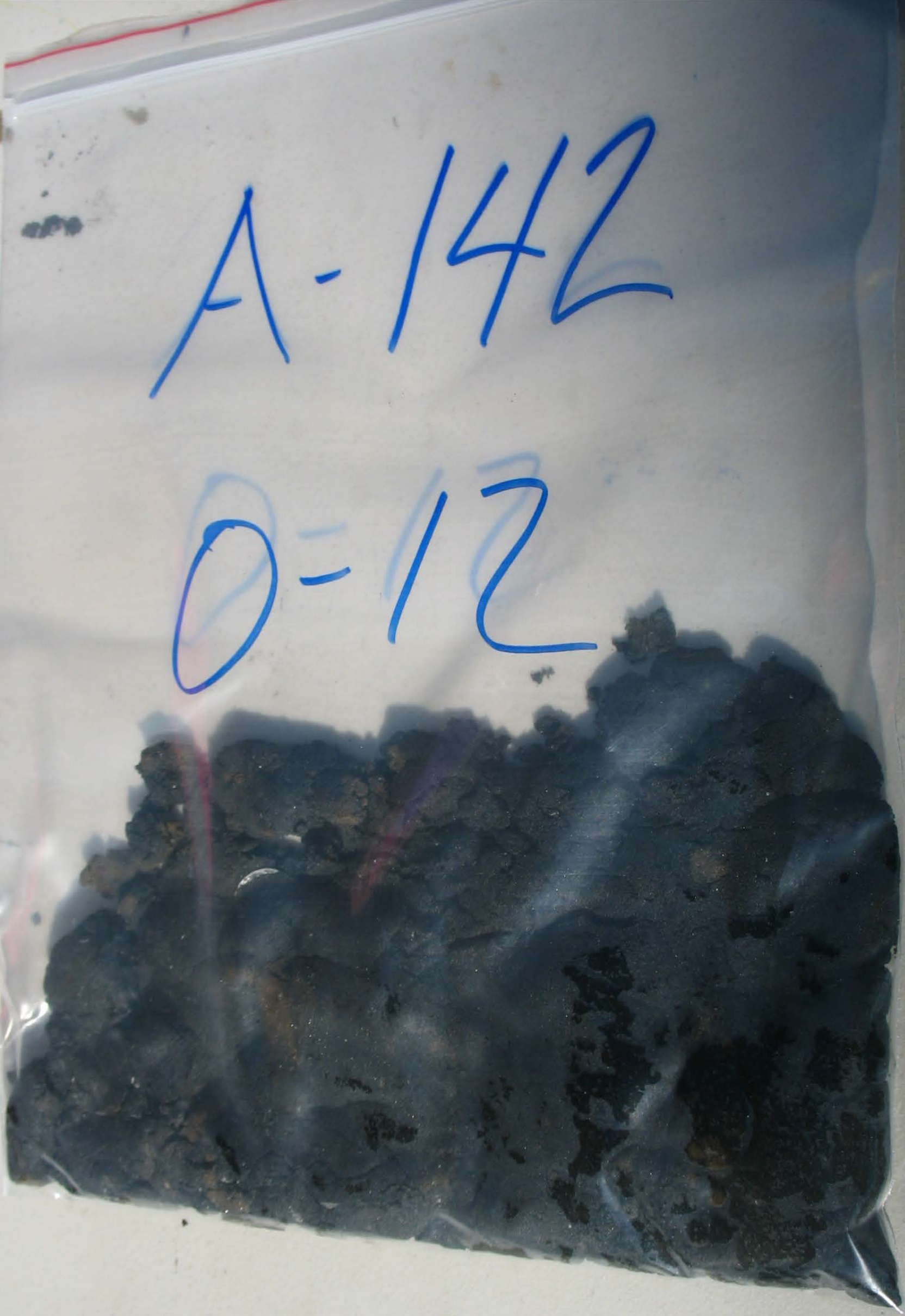

A-142

12-18

A-139

0-6

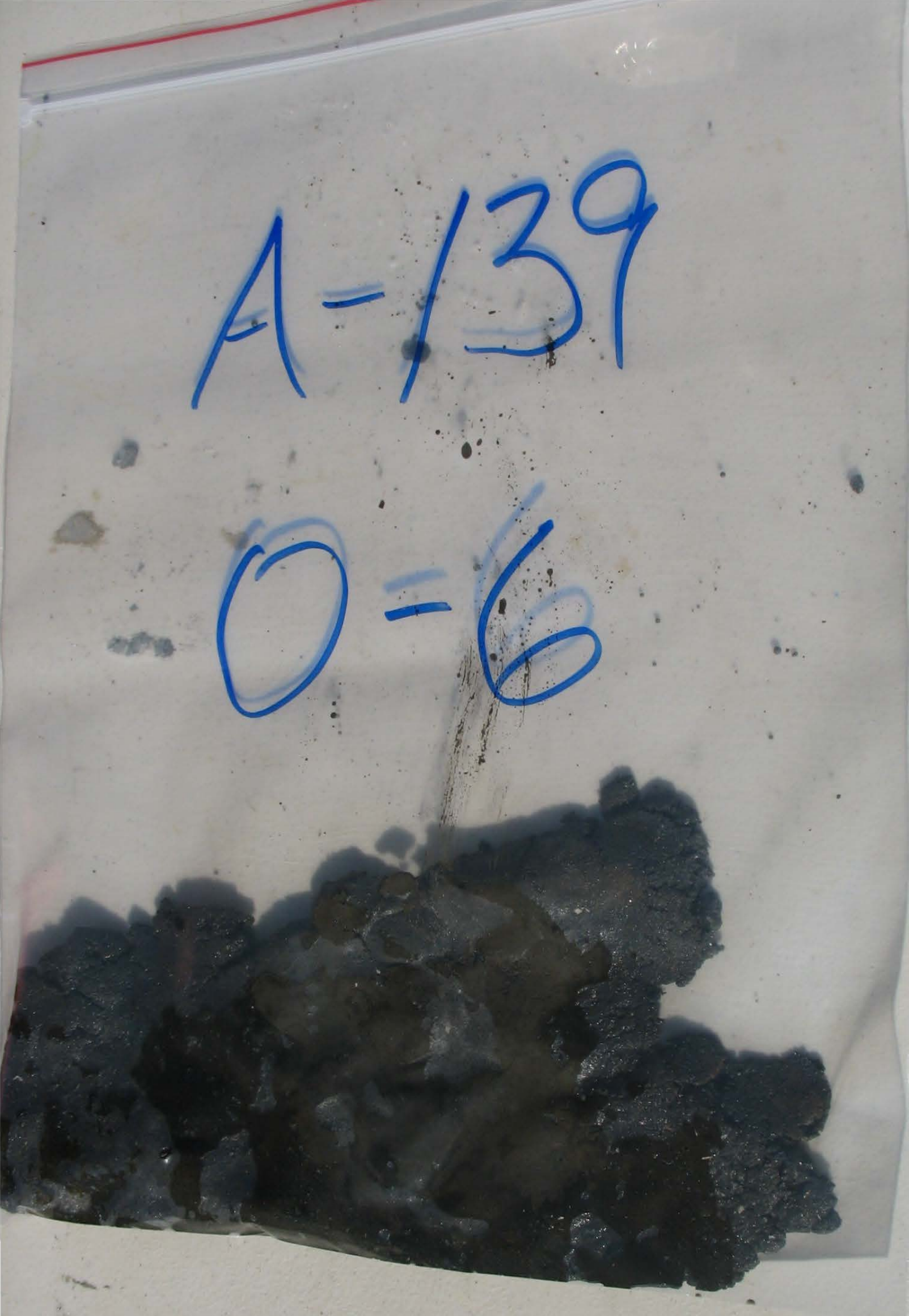

A 139
0.12

A-139

12-16

A=138

0-6

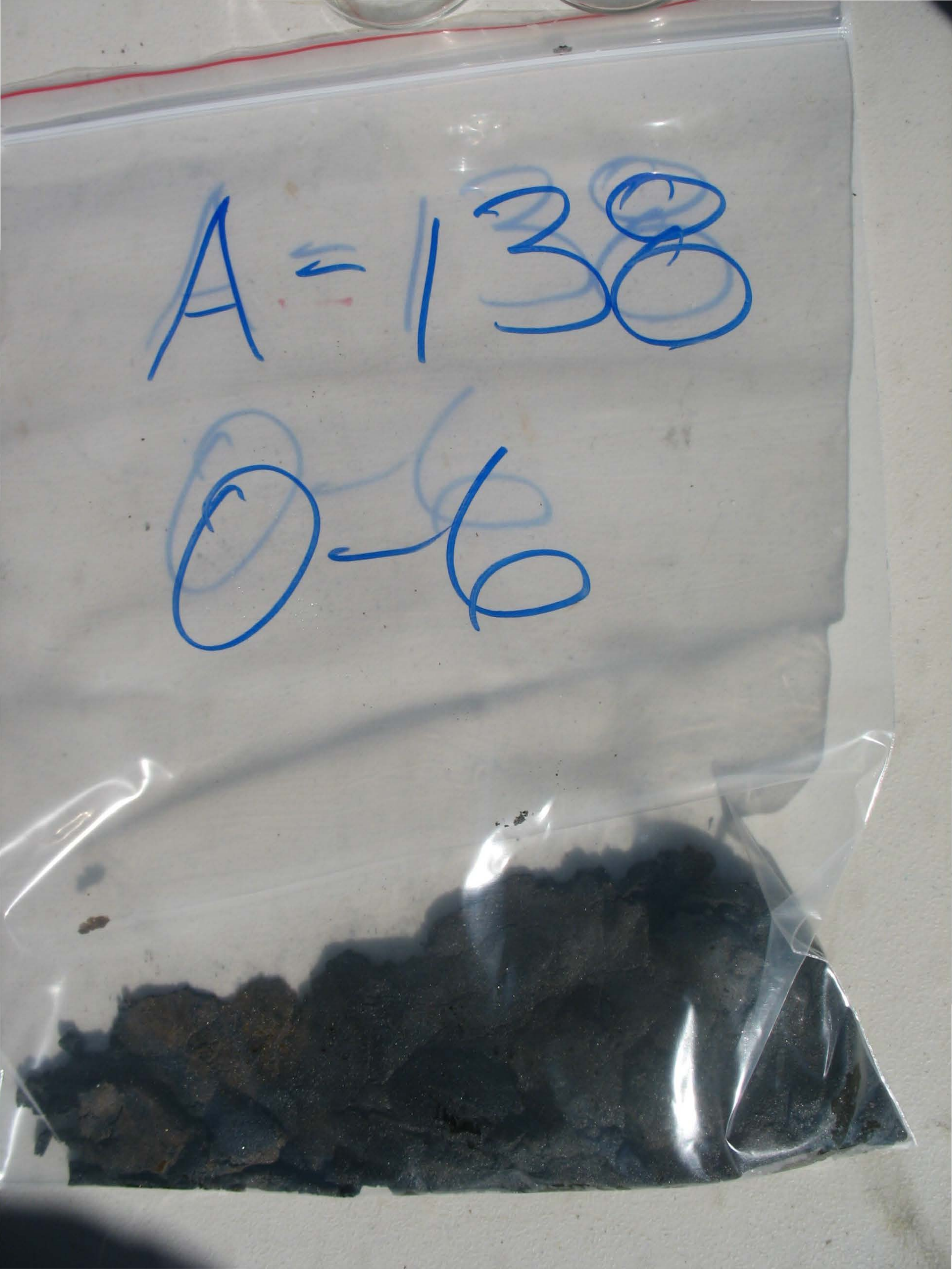

A-138

0-12

A-138

12-19.5

A39
0.65

A39
0-12

A39
12-17½

A38
2-X3

A38
0-12

A37
0-~~X~~3

A37
0.10

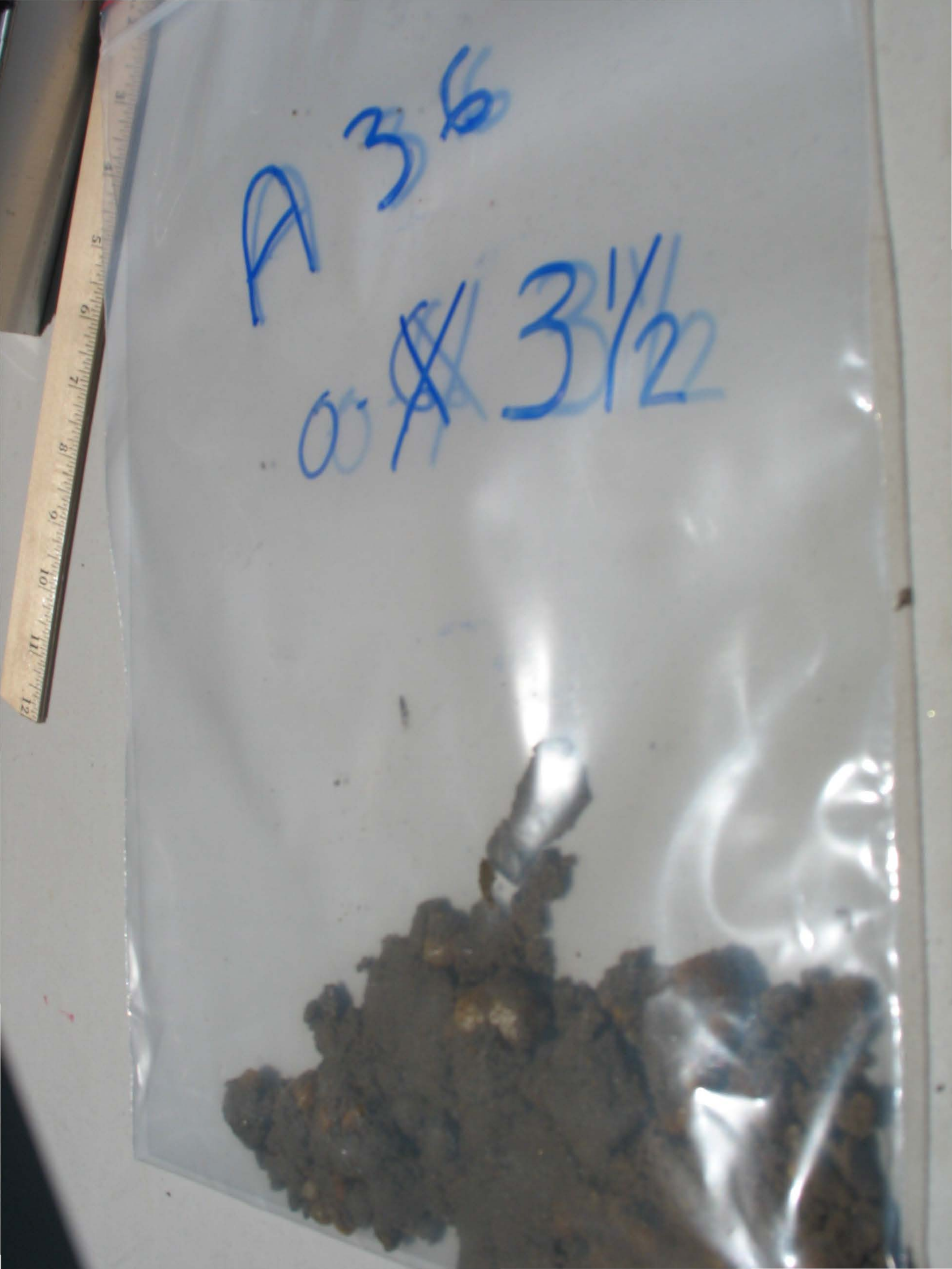
A 36
0.~~4~~ 3½

A36
00-12

A36
12-17 1/2

A31
0-X2

A31
0.X6

#30

D
0-1/2
30

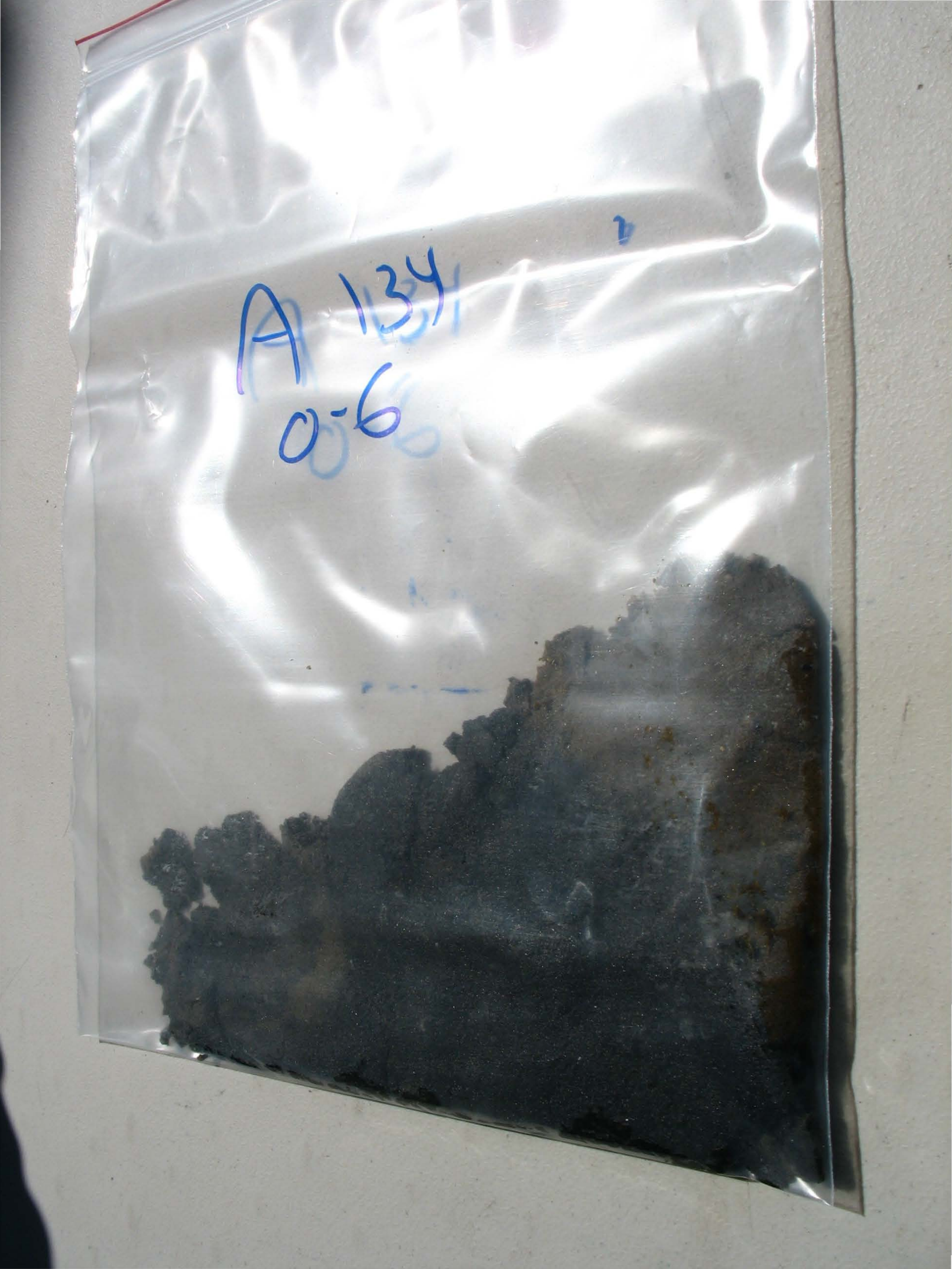
A 134
0-6

A 134
0.12

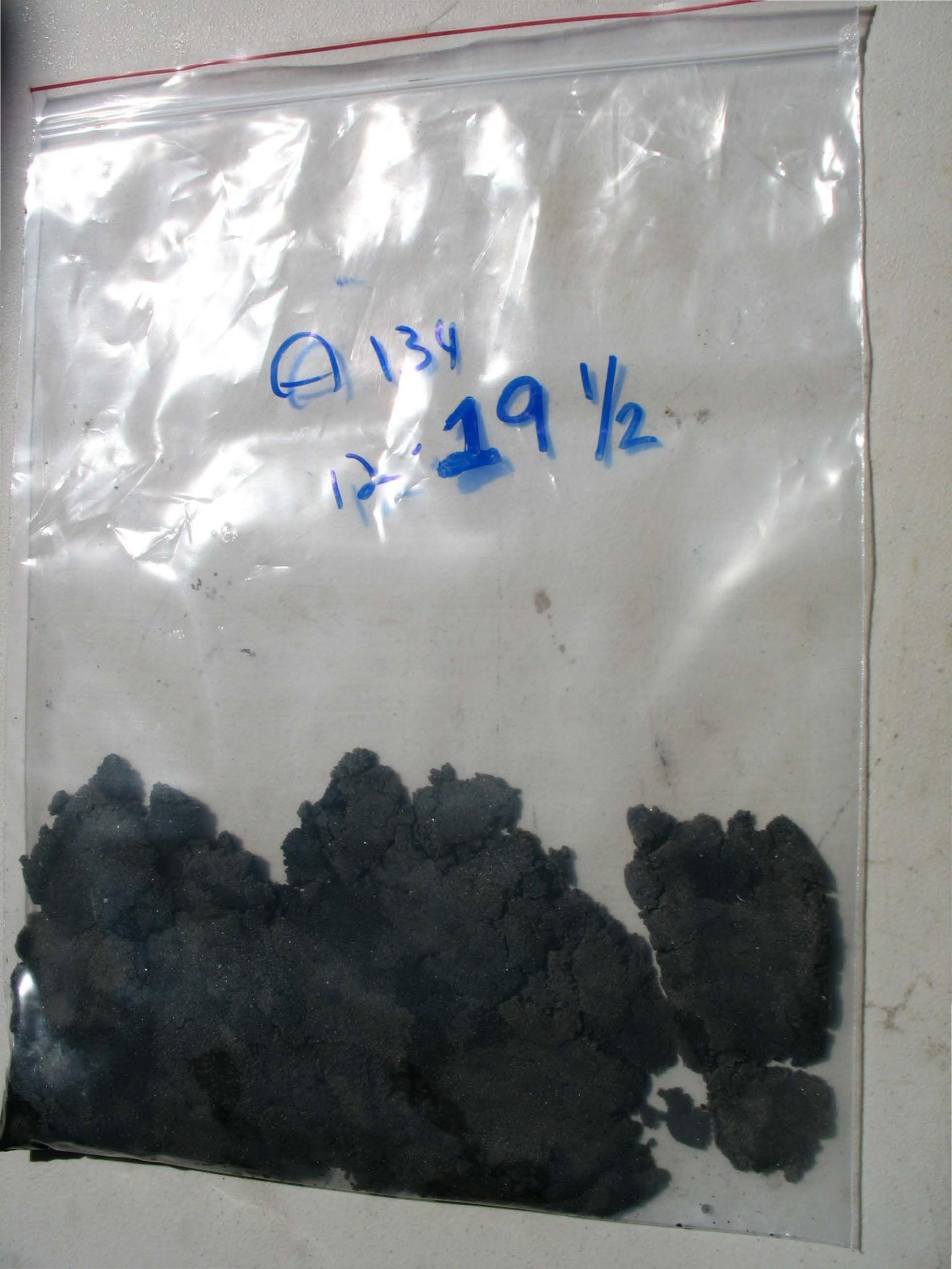
A 134
12-19 1/2

135
0-6

A 135
0-12

F 135
12-15

F21
0-~~4~~5

A 21
0-12

A21

12-17

A29
0-X4

A25
0-#6

A28
3½

F28
0-12

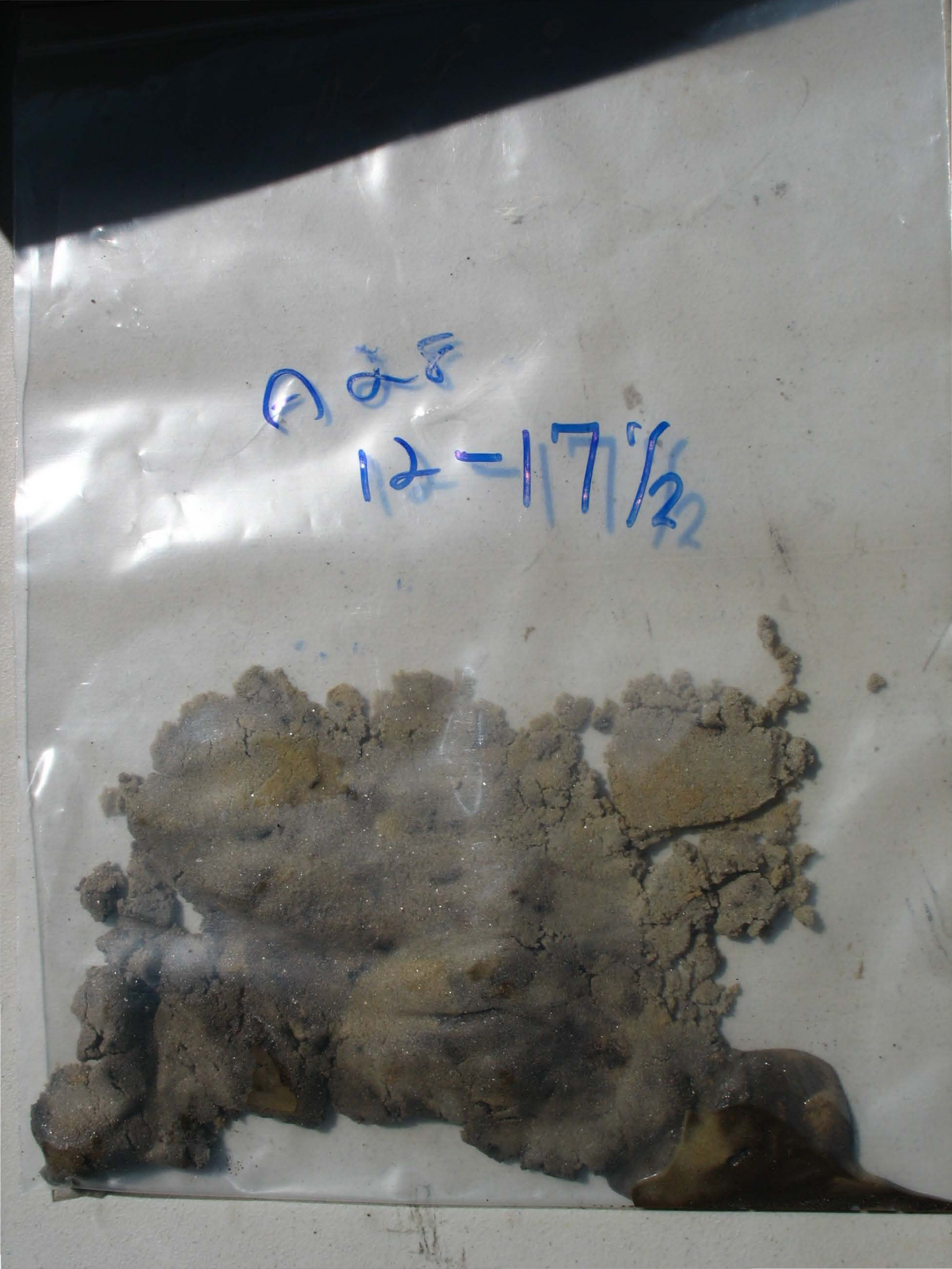

12-17½

A27
0-6

A2-7
0-12

A27
12-16

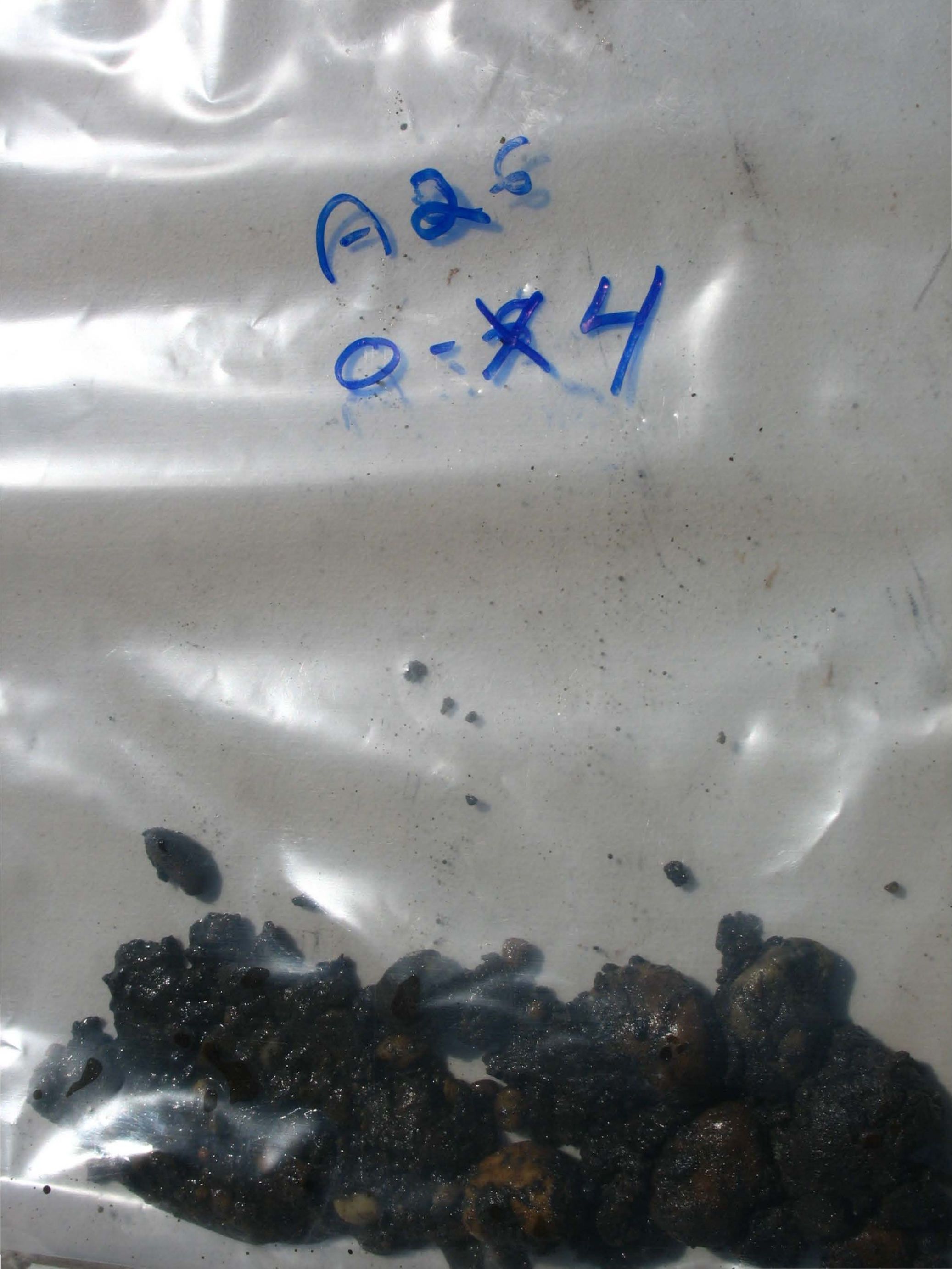
A26
0-X4

A25
0-12

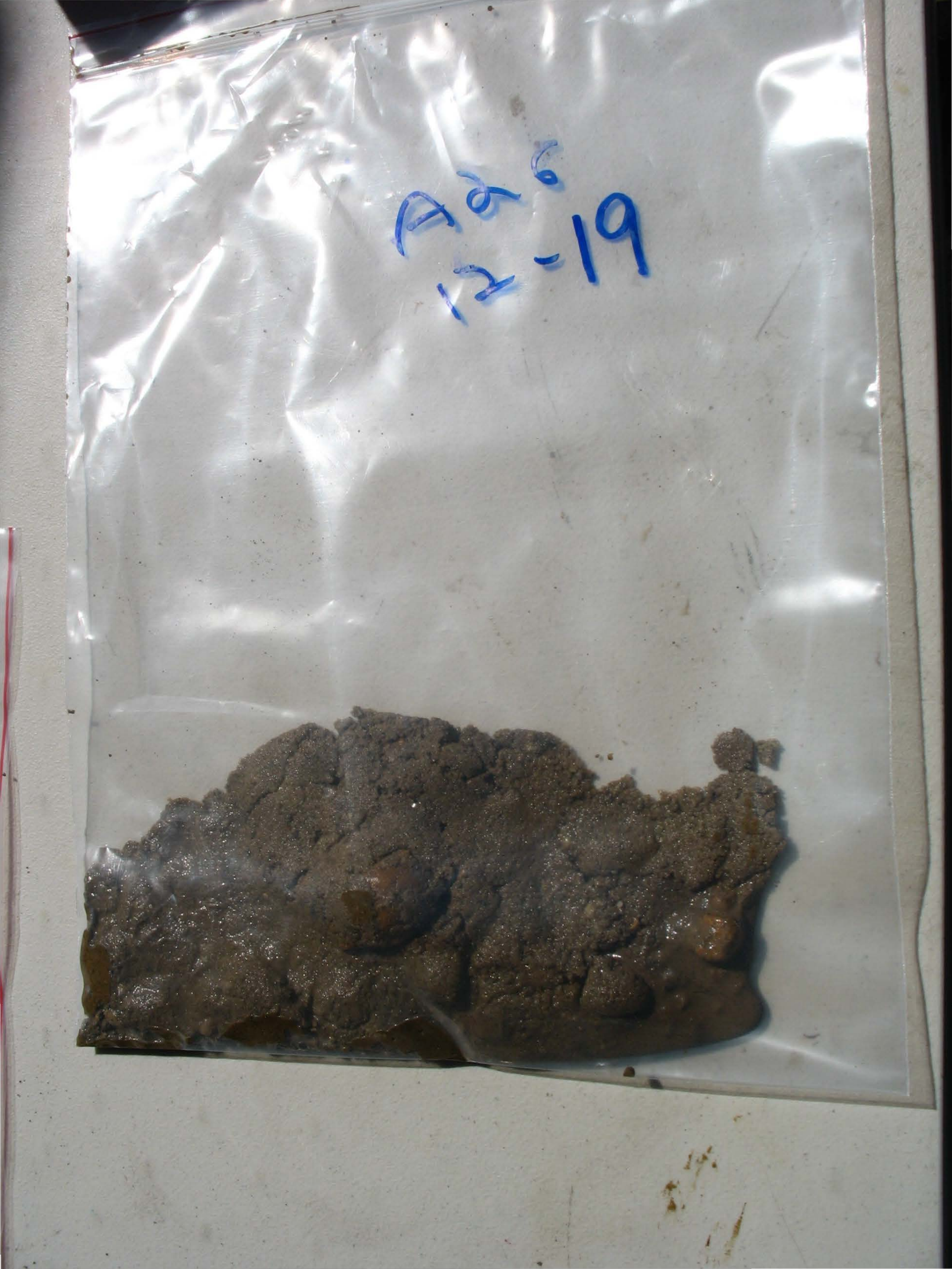
Aa6
12-19