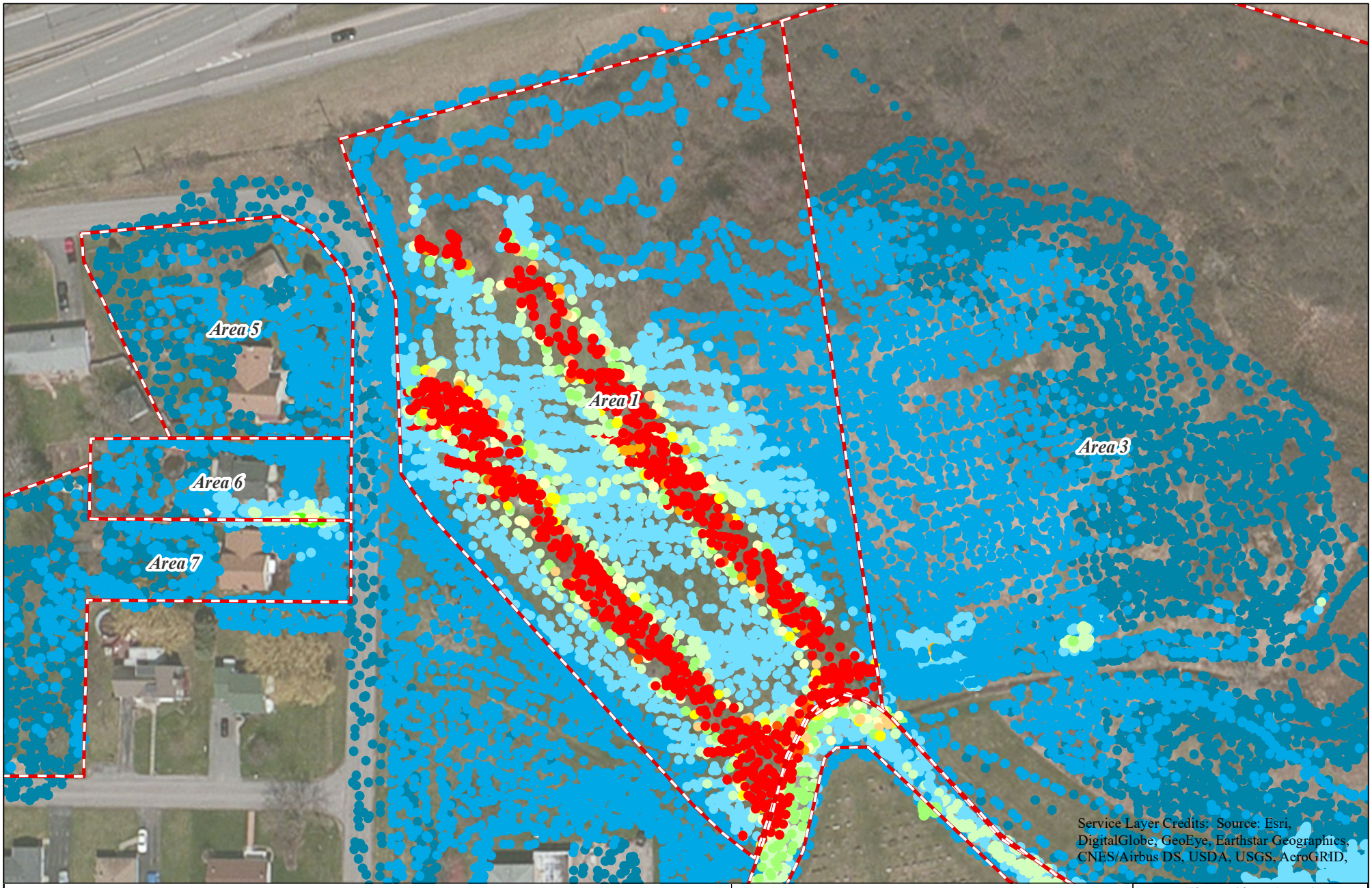

Legend

- Designated Area
- **Gamma Scan µR/hr**
  - 0 - 13 (1X)
  - 13 - 26 (2X)
  - 26 - 39 (3X)
  - 39 - 52 (4X)
  - 52 - 65 (5X)
  - 65 - 78 (6X)
  - 78 - 91 (7X)
  - 91 - 104 (8X)
  - 104 - 117 (9X)
  - 117 - 130 (10X)
  - 130 - 709

0 37.5 75 150 Feet

N

Notes:
*Gamma survey conducted using a Ludlum-2241 scaler ratemeter with a sodium iodide 3x3 scintillator on September 16, 2016 and May 17, 2017.
*Gamma measurements presented in microroentgens per hour (µR/hr).
*Background gamma reading = 13 µR/hr.
*Maximum gamma reading = 709 µR/hr.

Weston Solutions, Inc.

In association with
Scientific and Environmental Associates, Inc.,
Avatar Environmental, LLC, Environmental Compliance Consultants,
On-Site Environmental, Inc., and Sovereign Consulting, Inc.

DATE MODIFIED: 7/6/2017

Figure 10A: Area 1 Gamma Survey Map

HOLY TRINITY CEMETERY
LEWISTON, NEW YORK

U.S. ENVIRONMENTAL PROTECTION AGENCY
REMOVAL SUPPORT TEAM 3
CONTRACT # EP-S2-14-01

GIS ANALYST:	P. BUSTER
EPA OSC:	E. DALY
RST SPM:	B. NWOSU
FILENAME:	170706_Figure_10A.mxd