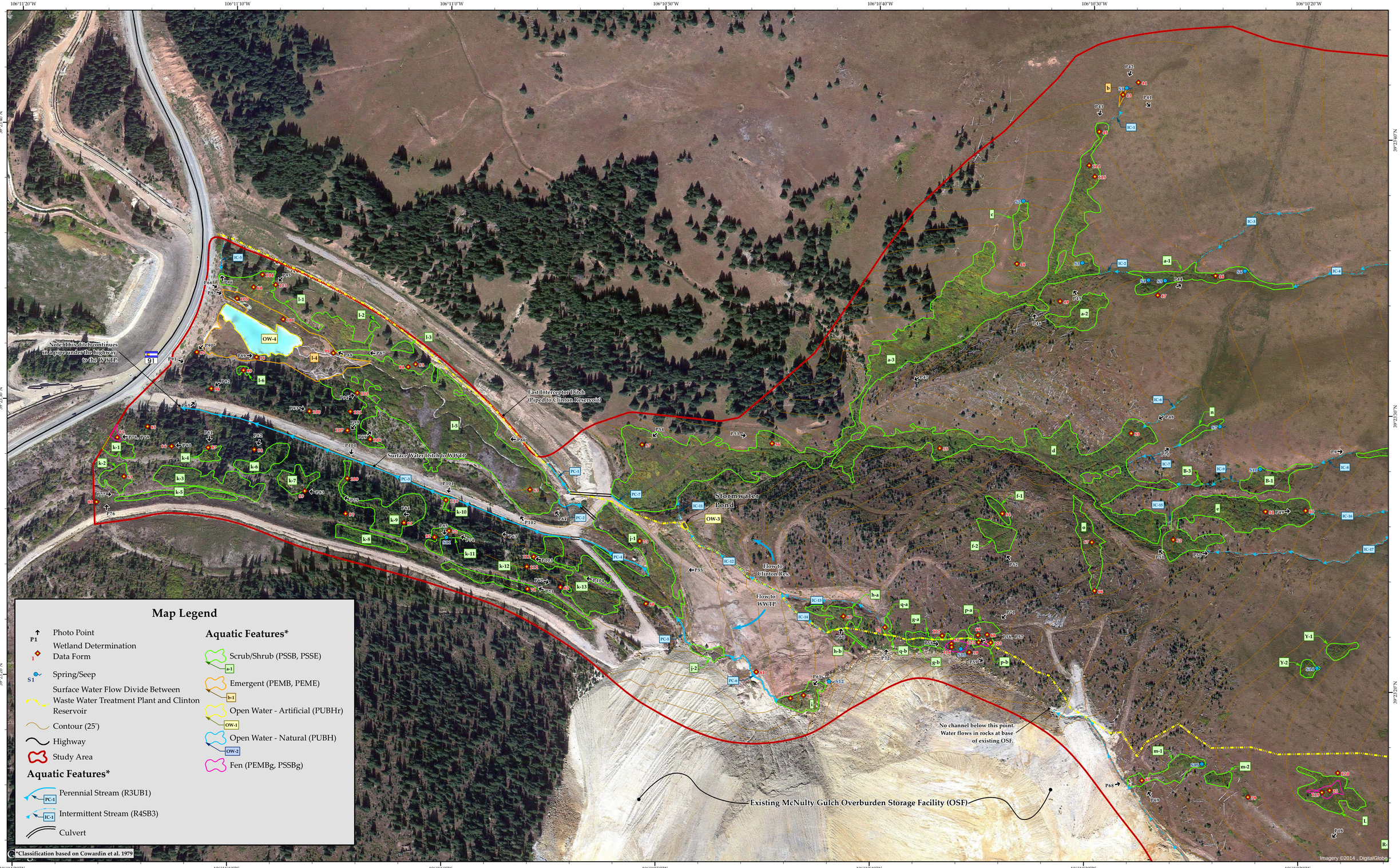

555 RiverGate Lane, Suite B4-82
Durango, CO 81301
(970) 385-2340ph 385-2341fx
www.BikisWater.com

0 150 300 600 900 Feet

1 inch = 150 feet

Map Sources:
Aerial Photography - Google Earth, Sept. 2011
Wetlands and other features - BWC field work in Sept. 2009, June 2010, June, July, August and Sept. 2013
Contours - Climax Mine
Roads - CDOT

Designed by: DSS
Checked by: DBM
Date: 1/14/2014
Scale: 1:1,800

Wetland Delineation for McNulty Gulch Study Area

Figure 1A

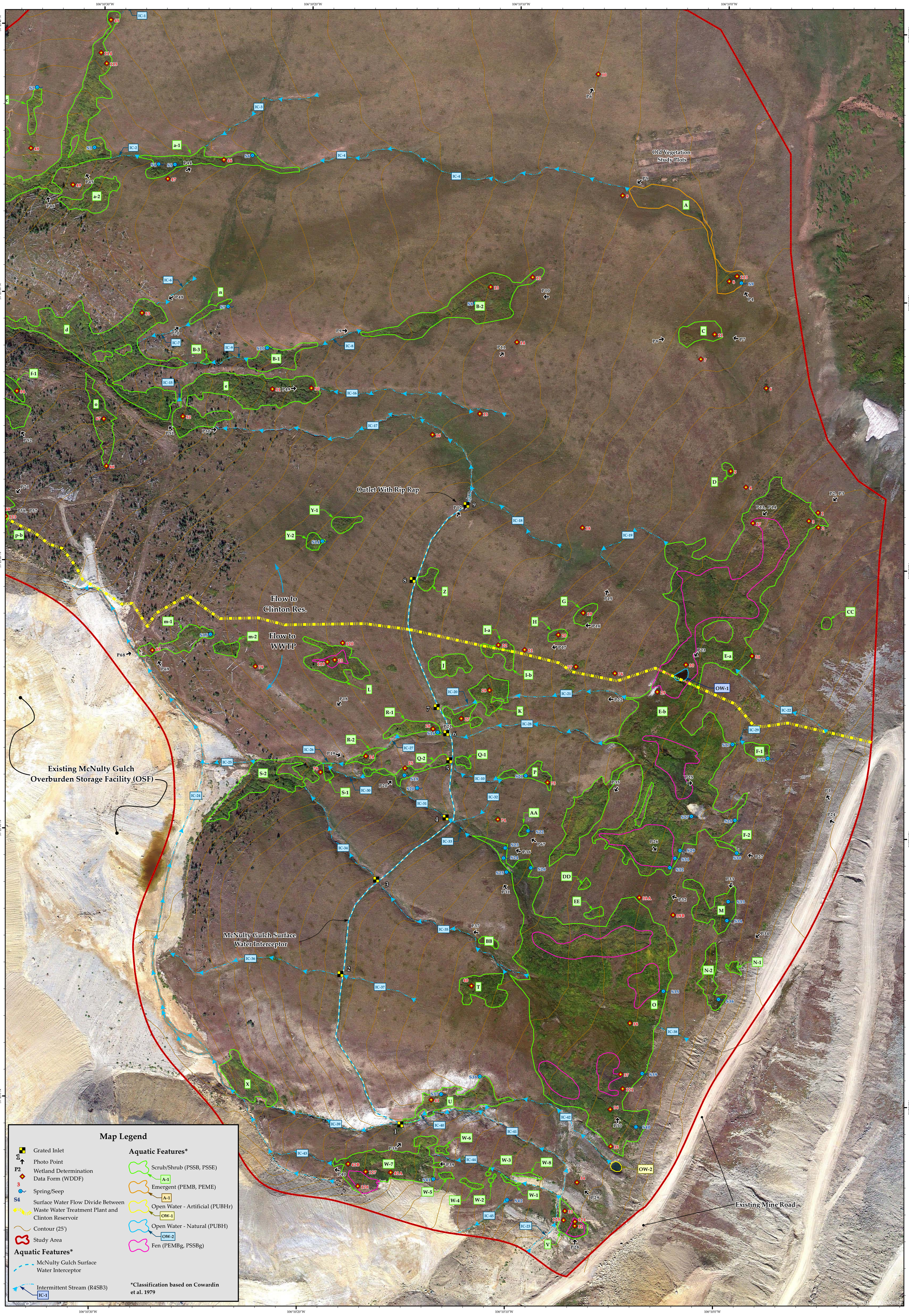

BIKIS Water Consultants LLC
555 RiverGate Lane, Suite B4-82
Durango, CO 81301
(970) 385-2340ph 385-2341fx
www.BikisWater.com

0 75 150 300 450 Feet
1 inch = 150 feet

Map Sources:
Aerial Photography - Google Earth, Sept 2011
Wetlands and other features - BWC field work in Sept. 2009, June 2010, June, July, August and September 2013
Contours - Climax Mine
Roads - CDOT

Designed by: DSS
Checked by: DBM
Date: 1/14/2014
Scale: 1:1,800

Wetland Delineation for McNulty Gulch Study Area

Figure 1B

P:\Project Files\162-11 Climax Molybdenum\Mapping\Task05 McNulty Gulch\ArcMaps\2014\McNulty Gulch Wetland Delineation\Figure 1b Delineation - Google.mxd