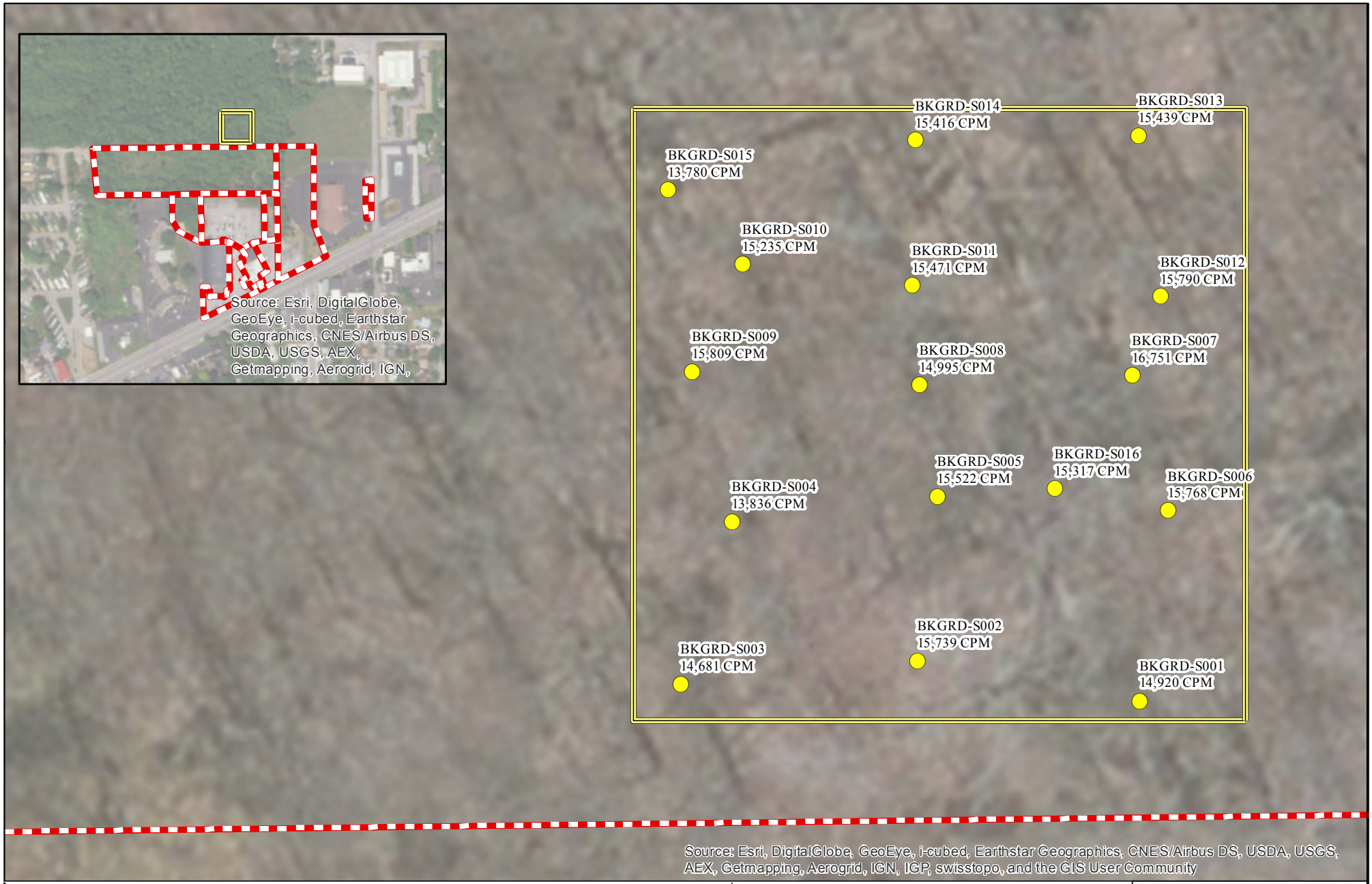

Legend

- Background Sample Location
- Background Sample Area Boundary
- Area

Notes:
3x3: Ludlum 2245.2 with Sodium Iodide Scintillator measured in counts per minute (CPM) with shielding.
Measurements collected in Scaler mode for 1-minute.
Average background reading: 15,279 CPM (STDEV 716).

N

0 5 10 20 30 40 Feet

Weston Solutions, Inc.

In association with
Scientific and Environmental Associates, Inc.,
Avatar Environmental, LLC, Environmental Compliance Consultants,
On-Site Environmental, Inc., and Sovereign Consulting, Inc.

DATE MODIFIED: 8/25/2016

Figure X: Area 4
Background Sampling

NIAGARA FALLS BLVD
NIAGARA FALLS, NEW YORK

U.S. ENVIRONMENTAL PROTECTION AGENCY
REMOVAL SUPPORT TEAM 3
CONTRACT # EP-S2-14-01

GIS ANALYST:	P. LISICHENKO
EPA OSC:	E. DALY
RST SPM:	P. LISICHENKO
FILENAME:	160825_NFB_BackgroundSampling.mxd