RECEIVED
FEB 14 1994
FEDERAL FACILITIES SF PR

6.1
SGEDF

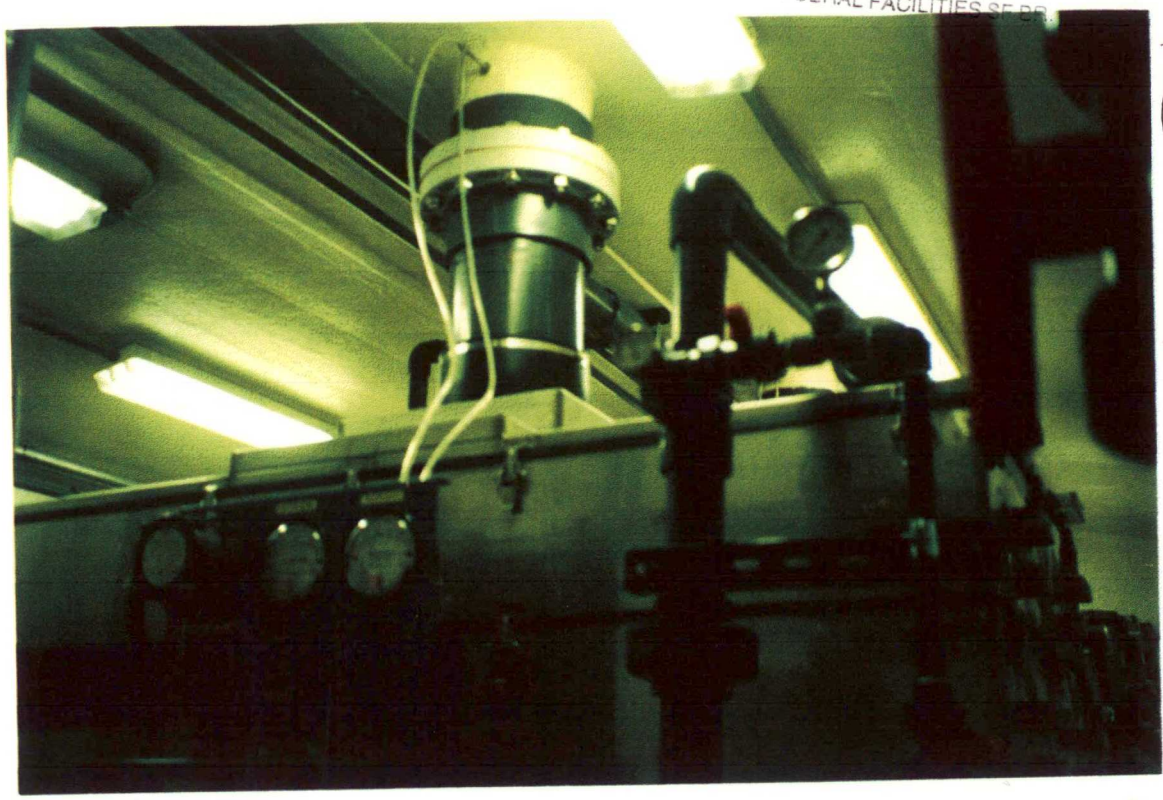

EXPANSION ROOM AT TOP FOR ADDITIONAL TRAYS WITH MINIMAL PLUMBING CHANGES

USEPA SF
1585411

6.1

AIR STRIPPER

GAS CHLORINATOR ROOM ← ON FAR END

UNIT ON AIRCRAFT PALLETS

Atch 2

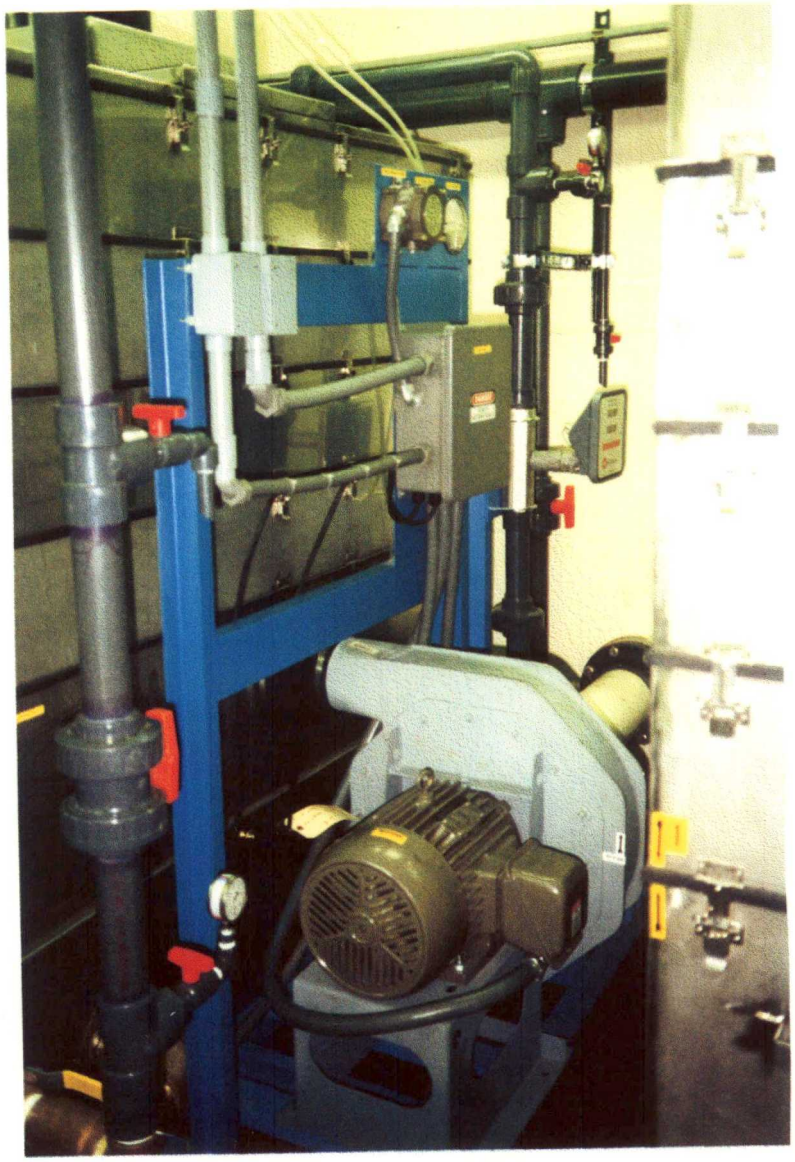

UNITS 1 & 2 (ACTIVE) STRIPPERS

(CLOSE-UP OF BLOWER)

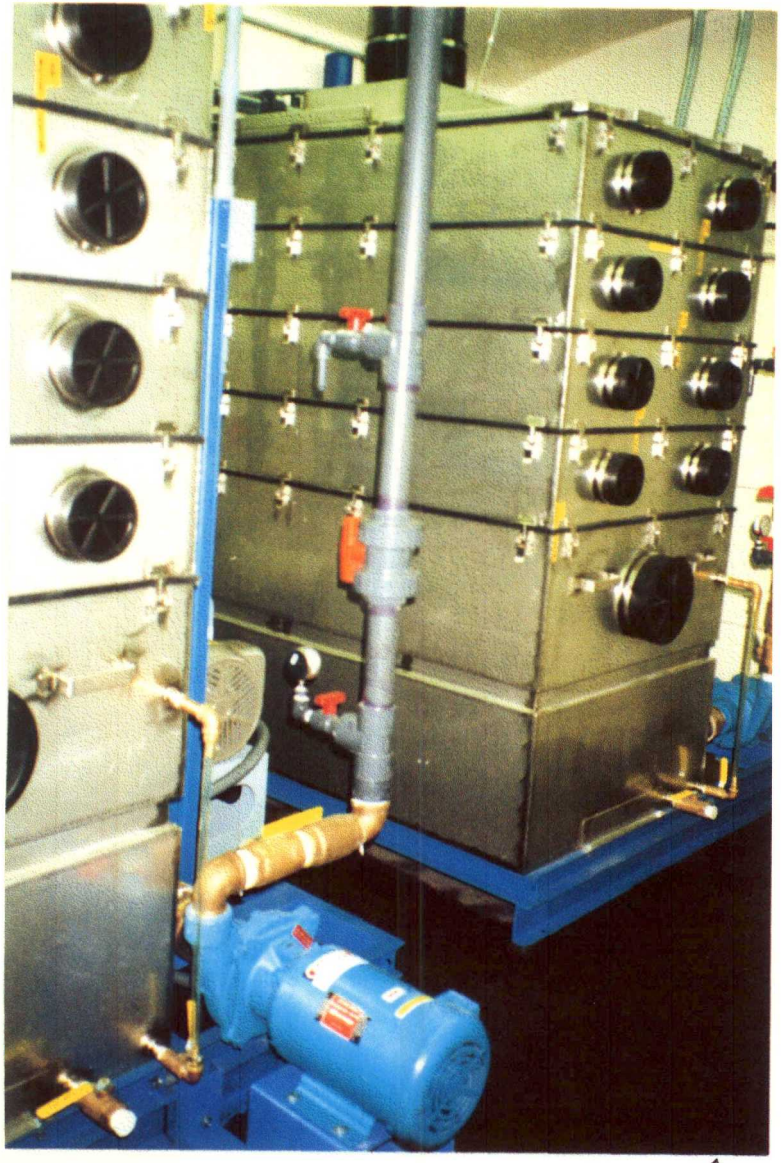

3RD UNIT (REDUNDANT)

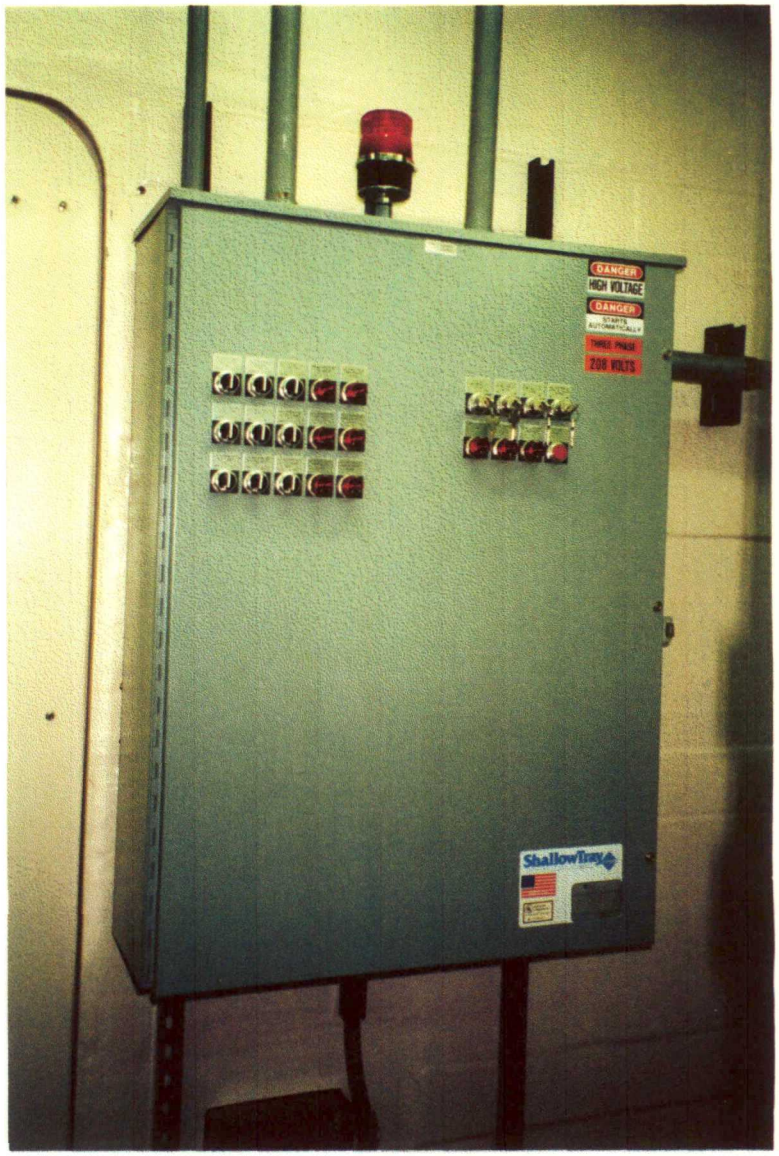

CONTROLS

INSIDE VIEW- GAS CHLORINATOR