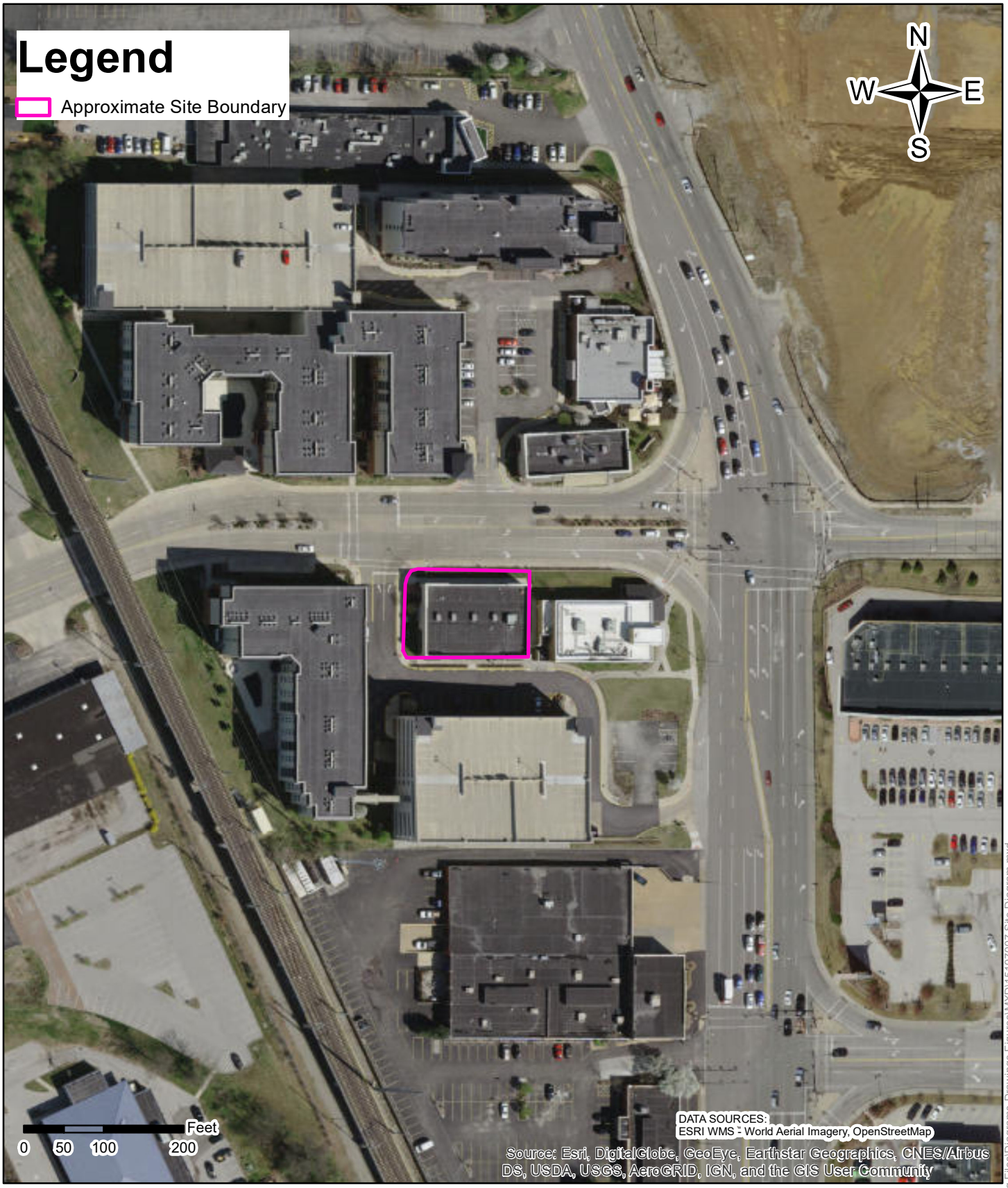

Project No.:	15197007
Date:	Jan 2019
Drawn By:	CMZ
Reviewed By:	NVA

Terracon

11600 Lilburn Park Road St. Louis, MO 63146

PH. (314) 692-8811 terracon.com

SITE DIAGRAM

PHASE I ENVIRONMENTAL SITE ASSESMENT
MULTI-TENANT COMMERCIAL PROPERTY
1230-1250 STRASSNER DRIVE
BRENTWOOD, MISSOURI 63144

Exhibit

2

N:\Projects\2019\15197007\Working Files\Diagrams-Drawings-Figures\MXD\15197007 Site Diagram.mxd