AUXIER & ASSOCIATES, INC.

Westlake Landfill

STANDARD LEVEL IV
REPORT OF ANALYSIS

WORK ORDER #15-08105-OR

September 25, 2015

Eberline Analytical
Oak Ridge Laboratory
OAK RIDGE, TN

TABLE OF CONTENTS

SECTION	DESCRIPTION	PAGE
I	Chain of Custody	0004
II	Sample Acknowledgement	0009
III	Case Narrative	0012
IV	Analytical Results Summary	0016
V	Analytical Standards	0024
VI	Quality Control Sample Results Summary	0041
VII	Laboratory Technician's Notes	0048
VIII	Analytical Data (Isotopic Uranium)	0068
IX	Analytical Data (Isotopic Thorium)	0167
X	Analytical Data (Gamma Spectroscopy)	0269
	Last Page	0878

Eberline Services – Oak Ridge Laboratory

LABORATORY DATA SUPPORT CHECKLIST

MP-001-3

Eberline Services Work Order # 15-08105

The checklist items listed below are to be initialed by appropriate staff upon completion/verification.

Date for Partial	Initials	Date	Initials	Checklist Items
		8/25/15	JEB	Sample Log-In
		9/5/15	JG	Data Compilation
		9-7-15	[illegible]	First Technical Data Review
		9/10/15	[illegible]	Second Technical Data Review
		9/24/15	[illegible]	Data Entry/Electronic Deliverable
		9/24/15	[illegible]	Case Narrative
		9/24/15	KBS	Electronic Deliverable Proof
		9/25/15	MSH	Samples Analyzed within Holding Time Yes? [X] No? [ ]
		9/25/15	MSH	QA/QC Review
		09/09/15	EJT	Client in Possession of Data Electronic or Hard Copy
				Invoiced by Laboratory

Technical/Clerical Corrections, Signatures Needed, Problems, Etc	Date/Initials

Date package approved by: [signature] [signature] 9/25/15

Laboratory Manager Date

Copy No. _____

SECTION I

CHAIN OF CUSTODY

Chain of Custody Record

№ 1604

Eberline Services
601 Scarboro Road
Oak Ridge, TN 37830
(865) 481-0683 Phone • (865) 483-4621 Fax

EBERLINE SERVICES

Page 1 of 1

Project Name: Westlake Landfill	Project Number:
Send Report To: EMSI / Auxier & Assoc.	Sampler (Print Name): Mike Spurgeon
Address: Environmental Management Support, Inc. 7220 W. Jefferson Ave., Suite 406	Sampler (Print Name):
Lakewood, CO 80235	Shipment Method: FedEx
Auxier & Associates, Inc. 9821 Cogdill Road, Suite 1 Knoxville, TN 37932	Airbill Number: 8070 7641 1021 2
Phone: EMSI (303) 940-3426 / A & A (865) 675-3669	Laboratory Receiving: 601 Scarboro Road Oak Ridge, TN 37830
Fax: EMSI (303) 940-3422 / A & A (865) 675-3677	(865) 481-0683

JEB 8/25/15 ~~REC'D JUN 30 2015~~

JEB 8 25 15 ~~15-06112~~

Purchase Order #:

	Field Sample ID	Sample Date 3	Sample Time 4	Sample Matrix	Number of Containers	Gross alpha	Gross beta	Comments, Special Instructions, etc.	Lab Sample ID (to be completed by lab)
4	ENGWESA001	6/24/15	1215	air filter	1	X	X		15-08105
5	ENGWESA002	6/24/15	0940	air filter	1	X	X		~~15-08104~~
6	ENGWESA003	6/24/15	1040	air filter	1	X	X		
7	ENGWESA004	6/24/15	1140	air filter	1	X	X		
8	ENGWESA005	6/23/15	1030	air filter	1	X	X		
9	ENGWESA006	6/24/15	1300	air filter	1	X	X		
10	ENGWESA007	6/23/15	0938	air filter	1	X	X		
11	ENGWESA008	6/23/15	1125	air filter	1	X	X		
12	ENGWESA009	6/23/15	1326	air filter	1	X	X		
13	ENGWESA010	6/23/15	1410	air filter	1	X	X		
14	ENGWESA011	6/23/15	0859	air filter	1	X	X		
15	ENGWESA012	6/23/15	1450	air filter	1	X	X		
16	ENGWESA013	6/23/15	1530	air filter	1	X	X		
17	Field Blank	6/23/15	0830	air filter	1	X	X		
~~18~~	ENGWESA 012 Field Dup 6/23/15 @ 1450 Eyr 08/26/15								

lab : select one of the filters at random (not the field blank) and split it for a field duplicat.

REC'D AUG 25 2015 JEB

Relog

* Not analyzed per client Eyr 08/26/15

Relinquished by: (Signature) 5	Received by: (Signature) 6	Date: 7	Time: 8
	FEDEX 8070 7614 1021	6/24/15	1600
Relinquished by: (Signature) Fed Ex	Received by: (Signature) Kristen Carlsten	Date: 6/30/15	Time: 1200
Relinquished by: (Signature)	Received by: (Signature)	Date:	Time:

Sample Custodian Remarks (Completed By Laboratory):

QA/QC Level		Turnaround		Sample Receipt	
Level IV	☒			Total # Containers Received?	
Level I	☐	Routine	☒	COC Seals Present?	
Level II	☐	24 Hour	☐	COC Seals Intact?	
Level III	☐	1 Week	☐	Received Containers Intact?	
Other	☐	Other _____		Temperature?	

EBERLINE SERVICES Oak Ridge Laboratory	Internal Chain of Custody	Work Order #	15-08105
		Lab Deadline	9/15/2015
		Analysis	UUISO - Level 4
		Sample Matrix	Air Filter

Comments	Sample Fraction	HP 210 / 270 Detector Activity	Storage Location
Run Gamma 1st ASAP!!!	04	47	S1.3
	05	50	S1.3
	06	40	S1.3
	07	55	S1.3
	08	40	S1.3
	09	43	S1.3
	10	51	S1.3
	11	44	S1.3
	12	49	S1.3
Samples are re-log of 15-06117, fractions 04 - 16 only	13	45	S1.3
	14	48	S1.3
	15	50	S1.3
	16	41	S1.3

	Location (circle one)					Initials	Date
Received by	Sample Storage	Rough Prep	Prep	Separations	Count Room	JWOlpe	9/1/15 1230
Relinquished by	Sample Storage	Rough Prep	Prep	Separations	Count Room	JWOlpe	9/2/15 1302
Received by	Sample Storage	Rough Prep	Prep	Separations	Count Room	JPD	9/2/15 1300
Relinquished by	Sample Storage	Rough Prep	Prep	Separations	Count Room	[illegible]	9/4/15 0809
Received by	Sample Storage	Rough Prep	Prep	Separations	Count Room	[illegible]	9/4 0809
Relinquished by	Sample Storage	Rough Prep	Prep	Separations	Count Room	ICB	9/4/15 1430
Received by	Sample Storage	Rough Prep	Prep	Separations	Count Room		
Relinquished by	Sample Storage	Rough Prep	Prep	Separations	Count Room		
Received by	Sample Storage	Rough Prep	Prep	Separations	Count Room		
Relinquished by	Sample Storage	Rough Prep	Prep	Separations	Count Room		
Received by	Sample Storage	Rough Prep	Prep	Separations	Count Room		
Relinquished by	Sample Storage	Rough Prep	Prep	Separations	Count Room		
Received by	Sample Storage	Rough Prep	Prep	Separations	Count Room		
Relinquished by	Sample Storage	Rough Prep	Prep	Separations	Count Room		

EBERLINE SERVICES Oak Ridge Laboratory	Internal Chain of Custody	Work Order #	15-08105
		Lab Deadline	9/15/2015
		Analysis	ThISO - Level 4
		Sample Matrix	Air Filter

Comments	Sample Fraction	HP 210 / 270 Detector Activity	Storage Location
Run Gamma 1st ASAP!!!	04	47	S1.3
	05	50	S1.3
	06	40	S1.3
	07	55	S1.3
	08	40	S1.3
	09	43	S1.3
	10	51	S1.3
	11	44	S1.3
	12	49	S1.3
Samples are re-log of 15-06117, fractions 04 - 16 only	13	45	S1.3
	14	48	S1.3
	15	50	S1.3
	16	41	S1.3

	Location (circle one)					Initials	Date
Received by	Sample Storage	Rough Prep	Prep	Separations	Count Room	JWolfe	9/1/15 1630
Relinquished by	Sample Storage	Rough Prep	Prep	Separations	Count Room	JWolfe	9/1/15 1300
Received by	Sample Storage	Rough Prep	Prep	Separations	Count Room	JPD	9/2/15 1300
Relinquished by	Sample Storage	Rough Prep	Prep	Separations	Count Room	[illegible]	9/4/15 0809
Received by	Sample Storage	Rough Prep	Prep	Separations	Count Room	[illegible]	9/4 0809
Relinquished by	Sample Storage	Rough Prep	Prep	Separations	Count Room	KB	9/4/15 1632
Received by	Sample Storage	Rough Prep	Prep	Separations	Count Room		
Relinquished by	Sample Storage	Rough Prep	Prep	Separations	Count Room		
Received by	Sample Storage	Rough Prep	Prep	Separations	Count Room		
Relinquished by	Sample Storage	Rough Prep	Prep	Separations	Count Room		
Received by	Sample Storage	Rough Prep	Prep	Separations	Count Room		
Relinquished by	Sample Storage	Rough Prep	Prep	Separations	Count Room		
Received by	Sample Storage	Rough Prep	Prep	Separations	Count Room		
Relinquished by	Sample Storage	Rough Prep	Prep	Separations	Count Room		

Printed: 8/26/2015, 2:15 PM

EBERLINE SERVICES Oak Ridge Laboratory	Internal Chain of Custody	Work Order #	15-08105
		Lab Deadline	9/15/2015
		Analysis	Gamma - Level 4
		Sample Matrix	Air Filter

Comments	Sample Fraction	HP 210 / 270 Detector Activity	Storage Location
Report Ac228, Bi214, K40, Pa231, Pb210/214 & true positives. Run Gamma 1st ASAP!!!	04	47	S1.3
	05	50	S1.3
	06	40	S1.3
	07	55	S1.3
	08	40	S1.3
	09	43	S1.3
	10	51	S1.3
	11	44	S1.3
	12	49	S1.3
Samples are re-log of 15-06117, fractions 04 - 16 only	13	45	S1.3
	14	48	S1.3
	15	50	S1.3
	16	41	S1.3

	Location (circle one)					Initials	Date
Received by	Sample Storage	Rough Prep	Prep	Separations	Count Room 1300	Kenyseij	8-26-15
Relinquished by	Sample Storage	Rough Prep	Prep	Separations	Count Room 0735	Kenyseij	8-27-15
Received by	Sample Storage	Rough Prep	Prep	Separations	Count Room 0725		8-27-15
Relinquished by	Sample Storage	Rough Prep	Prep	Separations	Count Room	KB 8/29/15	0713
Received by	Sample Storage	Rough Prep	Prep	Separations	Count Room		
Relinquished by	Sample Storage	Rough Prep	Prep	Separations	Count Room		
Received by	Sample Storage	Rough Prep	Prep	Separations	Count Room		
Relinquished by	Sample Storage	Rough Prep	Prep	Separations	Count Room		
Received by	Sample Storage	Rough Prep	Prep	Separations	Count Room		
Relinquished by	Sample Storage	Rough Prep	Prep	Separations	Count Room		
Received by	Sample Storage	Rough Prep	Prep	Separations	Count Room		
Relinquished by	Sample Storage	Rough Prep	Prep	Separations	Count Room		
Received by	Sample Storage	Rough Prep	Prep	Separations	Count Room		
Relinquished by	Sample Storage	Rough Prep	Prep	Separations	Count Room		

SECTION II

SAMPLE ACKNOWLEDGEMENT

Client Name	Contract/PO	Project Type	Date Received	Required Turnaround Days	Eberline Services Work Order
Auxier & Associates, Inc.	WESTLAKE	Environmental	08/25/2015	28	15-08105
Project Name	**Client WO**	**Sample Disp**	**Lab Deadline**	**Internal Deadline**	**Client Deadline**
WESTLAKE	WESTLAKE LANDFILL AIR	H	09/15/2015	09/21/2015	09/22/2015

Internal ID	Client ID	Sample Date	Matrix	Storage	Gamma	ThISO	UUISO																					Ttl
01	LCS	08/26/15	AF	S1.3	X	X	X																					3
02	BLANK	08/26/15	AF	S1.3	X	X	X																					3
03	DUP	08/26/15	AF	S1.3	X	X	X																					3
04	ENGWESA001	06/24/15 12:15	AF	S1.3	X	X	X																					3
05	ENGWESA002	06/24/15 09:40	AF	S1.3	X	X	X																					3
06	ENGWESA003	06/24/15 10:40	AF	S1.3	X	X	X																					3
07	ENGWESA004	06/24/15 11:40	AF	S1.3	X	X	X																					3
08	ENGWESA005	06/23/15 10:30	AF	S1.3	X	X	X																					3
09	ENGWESA006	06/24/15 13:00	AF	S1.3	X	X	X																					3
10	ENGWESA007	06/23/15 09:38	AF	S1.3	X	X	X																					3
11	ENGWESA008	06/23/15 11:25	AF	S1.3	X	X	X																					3
12	ENGWESA009	06/23/15 13:26	AF	S1.3	X	X	X																					3
13	ENGWESA010	06/23/15 14:10	AF	S1.3	X	X	X																					3
14	ENGWESA011	06/23/15 08:59	AF	S1.3	X	X	X																					3
15	ENGWESA012	06/23/15 14:50	AF	S1.3	X	X	X																					3
16	ENGWESA013	06/23/15 15:30	AF	S1.3	X	X	X																					3
																												0
																												0
																												0
																												0
		Totals Per Analysis (non QA samples)			13	13	13	0	0	0	0	0	0	0	0	0	0	0	0	0	0	0	0	0	0	0	0	

EBERLINE SERVICES

Sample Log In Report

Oak Ridge Laboratory
601 Scarboro Rd.
Oak Ridge, TN 37830

Voice: (865) 481-0683
Fax: (865) 483-4621

Invoice	Accounts Payable Auxier & Associates, Inc. 9821 Cogdill Drive #1 Knoxville, TN 37932
Voice	865-675-3669
Fax	865-675-3677
Contact	Cecilia Greene
Voice	865-675-3669
Fax	865-675-3677

Report Data	Marsha Joseph Auxier & Associates, Inc. 9821 Cogdill Drive #1 Knoxville, TN 37932
Voice	865-675-3669
Fax	865-675-3677

Printed: 8/26/2015 2:15 PM

Eberline Services – Oak Ridge Laboratory

SAMPLE RECEIPT CHECKLIST
MP-001-2

WORK ORDER # 15-08105

SAMPLE MATRIX/MATRICES: (CIRCLE ONE OR BOTH)

AQUEOUS NON-AQUEOUS

(CIRCLE EITHER YES, NO, OR N/A)

WERE SAMPLES:

Received in good condition?	Y	N	
If aqueous, properly preserved	Y	N	N/A

WERE CHAIN OF CUSTODY SEALS:

Present on outside of package?	Y	N
Unbroken on outside of package?	Y	N
Present on samples?	Y	N
Unbroken on samples?	Y	N
Was chain of custody present upon sample receipt?	Y	N

IF THE RESPONSE TO ANY OF THE ABOVE IS **NO**, A DISCREPANT SAMPLE RECEIPT REPORT (DSR) HAS BEEN ISSUED.

REMARKS: _____

SIGNATURE: James E Bailey DATE: 5 25 15

SECTION III

CASE NARRATIVE

EBERLINE SERVICES

EBERLINE ANALYTICAL CORPORATION
601 SCARBORO ROAD
OAK RIDGE, TENNESSEE 37830
PHONE (865) 481-0683
FAX (865) 483-4621

EBS-OR-39705

September 25, 2015

Marsha Joseph
Auxier & Associates, Inc.
9821 Cogdill Road #1
Knoxville, TN 37932

CASE NARRATIVE
Work Order # 15-08105-OR

SAMPLE RECEIPT

This work order contains thirteen air filter samples relogged 08/25/2015 at the request of the client. These samples were analyzed for Isotopic Uranium, Isotopic Thorium, Actinium-227 (reported from Thorium-227) and by Gamma Spectroscopy.

CLIENT ID	LAB ID	CLIENT ID	LAB ID
ENGWESA001	15-08105-04	ENGWESA008	15-08105-11
ENGWESA002	15-08105-05	ENGWESA009	15-08105-12
ENGWESA003	15-08105-06	ENGWESA010	15-08105-13
ENGWESA004	15-08105-07	ENGWESA011	15-08105-14
ENGWESA005	15-08105-08	ENGWESA012	15-08105-15
ENGWESA006	15-08105-09	ENGWESA013	15-08105-16
ENGWESA007	15-08105-10		

ANALYTICAL METHODS

Isotopic Uranium was analyzed using Method EML U-02 Modified. Isotopic Thorium was analyzed using Method EML Th-01 Modified. Gamma Spectroscopy was performed using Method LANL ER-130 Modified.

ANALYTICAL RESULTS

Combined Standard Uncertainty is reported at 2-sigma value.

Minimum Detectable Activity (MDA) values for data represented in this report are sample-specific. MDA measurements are determined based on factors and conditions including instrument settings, aliquot size and matrix type.

ANALYTICAL RESULTS CONTINUED

ISOTOPIC URANIUM

Samples were prepared by digestion of filter media using mixed acids followed by subsequent dilutions. Aliquots from dilutions were taken and Uranium was selectively extracted by ion exchange. Uranium was eluted, micro-precipitated and mounted on micro-porous filter media. Sample activities were then determined by alpha spectroscopy using energy specific regions of interest for Uranium-234, Uranium-235 and Uranium-238. Chemical recovery was determined by the use of a Uranium-232 tracer. Activity of the Uranium-232 tracer was determined by alpha spectroscopy using an energy specific region of interest.

Samples demonstrated acceptable results for all Uranium analyses. Chemical recovery was acceptable for all samples. The Uranium-234, Uranium-235 and Uranium-238 method blank demonstrated acceptable results. Results for the Uranium-234 and Uranium-235 duplicate demonstrated a high relative percent difference; however, normalized difference is within acceptable limits for the analytical technique. Results for the Uranium-238 duplicate demonstrated an acceptable relative percent difference and normalized difference. Results for the Uranium-234 and Uranium-238 laboratory control sample demonstrated an acceptable percent recovery.

ISOTOPIC THORIUM

Samples were prepared by digestion of filter media using mixed acids followed by subsequent dilutions. Aliquots from dilutions were taken and Thorium was selectively extracted by ion exchange. Thorium was eluted, micro-precipitated and mounted on micro-porous filter media. Sample activities were then determined by alpha spectroscopy using energy specific regions of interest for Thorium-227, Thorium-230 and Thorium-232. Chemical recovery was determined by the use of a Thorium-229 tracer. Activity of the Thorium-229 tracer was determined by alpha spectroscopy using an energy specific region of interest.

Samples demonstrated acceptable results for all Thorium analyses. Actinium-227 results were reported from Thorium-227 assuming secular equilibrium. Chemical recovery was acceptable for all samples. The Thorium-227, Thorium-230 and Thorium-232 method blank demonstrated acceptable results. Results for the Thorium-232 duplicate demonstrated a high relative percent difference; however, normalized difference is within acceptable limits for the analytical technique. Results for the Thorium-230 duplicate demonstrated an acceptable relative percent difference and normalized difference. Results for the Thorium-230 and Thorium-232 laboratory control sample demonstrated an acceptable percent recovery.

GAMMA SPECTROSCOPY

Air Filters for Gamma Spectroscopy analysis were prepared by transferring directly to standard geometry containers. Samples were counted on High Purity Germanium (HPGe) gamma ray detectors.

Samples demonstrated acceptable results for all gamma-emitting radionuclides as reported. The method blank demonstrated acceptable results for all radionuclides as reported. Results for the Beryllium-7, Potassium-40 and Lead-210 replicate demonstrated an acceptable relative percent difference and normalized difference. Results for the Cobalt-60 and Cesium-137 laboratory control sample demonstrated an acceptable percent recovery.

CERTIFICATION OF ACCURACY

I certify that this data report is in compliance with the terms and conditions of the Purchase Order, both technically and for completeness, for other than the conditions detailed above. Release of the data contained in this hard copy data package has been authorized by the cognizant project manager or his/her designee to be accurate as verified by the following signature.

M.R. McDougall
Laboratory Manager

Date: 9/25/2015

Eberline Analytical wants and encourages your feedback regarding our performance providing radioanalytical services. Please visit http://www.eberlineservices.com/client.htm to provide us with feedback on our services.

SECTION IV

ANALYTICAL RESULTS SUMMARY

Eberline Analytical
Final Report of Analysis

Report To:

Marsha Joseph
Auxier & Associates, Inc.
9821 Cogdill Drive #1
Knoxville, TN 37932

Work Order Details:

SDG: **15-08105**
Project: WESTLAKE
Analysis Category: ENVIRONMENTAL
Sample Matrix: AF

Lab ID	Sample Type	Client ID	Sample Date	Receipt Date	Analysis Date	Batch ID	Analyte	Method	Result	CU	CSU	MDA	CV	Report Units
15-08105-01	LCS	KNOWN	08/26/15 00:00	8/25/2015	8/27/2015	15-08105	Cobalt-60	LANL ER-130 Modified	9.82E+03	3.93E+02				pCi/s
15-08105-01	LCS	KNOWN	08/26/15 00:00	8/25/2015	8/27/2015	15-08105	Cesium-137	LANL ER-130 Modified	6.23E+03	2.49E+02				pCi/s
15-08105-01	LCS	SPIKE	08/26/15 00:00	8/25/2015	8/27/2015	15-08105	Cobalt-60	LANL ER-130 Modified	1.11E+04	1.30E+03	1.42E+03	1.80E+02	1.05E+02	pCi/s
15-08105-01	LCS	SPIKE	08/26/15 00:00	8/25/2015	8/27/2015	15-08105	Cesium-137	LANL ER-130 Modified	6.81E+03	1.04E+03	1.10E+03	1.18E+02	5.80E+01	pCi/s
15-08105-02	MBL	BLANK	08/26/15 00:00	8/25/2015	8/27/2015	15-08105	Actinium-228	LANL ER-130 Modified	3.79E+00	7.57E+00	7.58E+00	1.28E+01	5.90E+00	pCi/s
15-08105-02	MBL	BLANK	08/26/15 00:00	8/25/2015	8/27/2015	15-08105	Beryllium-7	LANL ER-130 Modified	-8.31E+00	1.46E+01	1.46E+01	2.08E+01	9.84E+00	pCi/s
15-08105-02	MBL	BLANK	08/26/15 00:00	8/25/2015	8/27/2015	15-08105	Bismuth-214	LANL ER-130 Modified	1.77E+00	4.80E+00	4.80E+00	6.66E+00	3.16E+00	pCi/s
15-08105-02	MBL	BLANK	08/26/15 00:00	8/25/2015	8/27/2015	15-08105	Potassium-40	LANL ER-130 Modified	2.29E+01	2.17E+01	2.17E+01	4.28E+01	1.92E+01	pCi/s
15-08105-02	MBL	BLANK	08/26/15 00:00	8/25/2015	8/27/2015	15-08105	Protactinium-231	LANL ER-130 Modified	-2.47E+01	4.56E+01	4.56E+01	6.81E+01	3.26E+01	pCi/s
15-08105-02	MBL	BLANK	08/26/15 00:00	8/25/2015	8/27/2015	15-08105	Lead-210	LANL ER-130 Modified	1.94E+01	1.69E+01	1.69E+01	2.69E+01	1.32E+01	pCi/s
15-08105-02	MBL	BLANK	08/26/15 00:00	8/25/2015	8/27/2015	15-08105	Lead-214	LANL ER-130 Modified	3.75E+00	3.01E+00	3.02E+00	5.11E+00	2.45E+00	pCi/s
15-08105-03	DUP	ENGWESA001	06/24/15 12:15	8/25/2015	8/27/2015	15-08105	Actinium-228	LANL ER-130 Modified	5.00E+00	7.16E+00	7.16E+00	1.17E+01	5.42E+00	pCi/s
15-08105-03	DUP	ENGWESA001	06/24/15 12:15	8/25/2015	8/27/2015	15-08105	Beryllium-7	LANL ER-130 Modified	2.60E+03	2.80E+02	3.10E+02	8.00E+01	3.87E+01	pCi/s
15-08105-03	DUP	ENGWESA001	06/24/15 12:15	8/25/2015	8/27/2015	15-08105	Bismuth-214	LANL ER-130 Modified	-8.00E-01	4.36E+00	4.36E+00	6.37E+00	3.03E+00	pCi/s
15-08105-03	DUP	ENGWESA001	06/24/15 12:15	8/25/2015	8/27/2015	15-08105	Potassium-40	LANL ER-130 Modified	3.98E+01	2.64E+01	2.65E+01	4.84E+01	2.23E+01	pCi/s
15-08105-03	DUP	ENGWESA001	06/24/15 12:15	8/25/2015	8/27/2015	15-08105	Protactinium-231	LANL ER-130 Modified	2.88E+01	5.71E+01	5.71E+01	9.39E+01	4.53E+01	pCi/s
15-08105-03	DUP	ENGWESA001	06/24/15 12:15	8/25/2015	8/27/2015	15-08105	Lead-210	LANL ER-130 Modified	4.15E+02	5.41E+01	5.81E+01	5.24E+01	2.57E+01	pCi/s
15-08105-03	DUP	ENGWESA001	06/24/15 12:15	8/25/2015	8/27/2015	15-08105	Lead-214	LANL ER-130 Modified	1.04E+00	3.06E+00	3.06E+00	5.14E+00	2.46E+00	pCi/s
15-08105-04	DO	ENGWESA001	06/24/15 12:15	8/25/2015	8/28/2015	15-08105	Actinium-228	LANL ER-130 Modified	8.55E-01	7.88E+00	7.88E+00	1.20E+01	5.60E+00	pCi/s
15-08105-04	DO	ENGWESA001	06/24/15 12:15	8/25/2015	8/28/2015	15-08105	Beryllium-7	LANL ER-130 Modified	2.26E+03	2.53E+02	2.78E+02	7.29E+01	3.52E+01	pCi/s
15-08105-04	DO	ENGWESA001	06/24/15 12:15	8/25/2015	8/28/2015	15-08105	Bismuth-214	LANL ER-130 Modified	2.11E+00	4.43E+00	4.43E+00	6.88E+00	3.29E+00	pCi/s
15-08105-04	DO	ENGWESA001	06/24/15 12:15	8/25/2015	8/28/2015	15-08105	Potassium-40	LANL ER-130 Modified	3.35E+01	2.61E+01	2.62E+01	4.75E+01	2.19E+01	pCi/s
15-08105-04	DO	ENGWESA001	06/24/15 12:15	8/25/2015	8/28/2015	15-08105	Protactinium-231	LANL ER-130 Modified	3.17E+01	5.65E+01	5.66E+01	9.39E+01	4.53E+01	pCi/s
15-08105-04	DO	ENGWESA001	06/24/15 12:15	8/25/2015	8/28/2015	15-08105	Lead-210	LANL ER-130 Modified	3.81E+02	5.10E+01	5.47E+01	5.08E+01	2.49E+01	pCi/s
15-08105-04	DO	ENGWESA001	06/24/15 12:15	8/25/2015	8/28/2015	15-08105	Lead-214	LANL ER-130 Modified	5.32E+00	4.91E+00	4.92E+00	8.09E+00	3.93E+00	pCi/s
15-08105-05	TRG	ENGWESA002	06/24/15 09:40	8/25/2015	8/27/2015	15-08105	Actinium-228	LANL ER-130 Modified	3.33E+00	5.24E+00	5.24E+00	8.70E+00	4.02E+00	pCi/s
15-08105-05	TRG	ENGWESA002	06/24/15 09:40	8/25/2015	8/27/2015	15-08105	Beryllium-7	LANL ER-130 Modified	2.82E+03	3.10E+02	3.42E+02	7.22E+01	3.51E+01	pCi/s
15-08105-05	TRG	ENGWESA002	06/24/15 09:40	8/25/2015	8/27/2015	15-08105	Bismuth-214	LANL ER-130 Modified	3.73E+00	3.59E+00	3.60E+00	5.79E+00	2.77E+00	pCi/s
15-08105-05	TRG	ENGWESA002	06/24/15 09:40	8/25/2015	8/27/2015	15-08105	Potassium-40	LANL ER-130 Modified	4.21E+01	2.19E+01	2.20E+01	4.12E+01	1.92E+01	pCi/s
15-08105-05	TRG	ENGWESA002	06/24/15 09:40	8/25/2015	8/27/2015	15-08105	Protactinium-231	LANL ER-130 Modified	-1.02E+01	5.32E+01	5.32E+01	8.12E+01	3.93E+01	pCi/s
15-08105-05	TRG	ENGWESA002	06/24/15 09:40	8/25/2015	8/27/2015	15-08105	Lead-210	LANL ER-130 Modified	4.16E+02	5.07E+01	5.50E+01	5.27E+01	2.60E+01	pCi/s
15-08105-05	TRG	ENGWESA002	06/24/15 09:40	8/25/2015	8/27/2015	15-08105	Lead-214	LANL ER-130 Modified	4.83E+00	3.59E+00	3.60E+00	5.19E+00	2.50E+00	pCi/s

CU=Counting Uncertainty;CSU=Combined Standard Uncertainty (2-sigma);MDA=Minimal Detected Activity;LCS=Laboratory Control Sample; MBL=Blank; DUP=Duplicate; TRG=Normal Sample; DO=Duplicate Original; CV=Critical Value

EBERLINE SERVICES

EBERLINE ANALYTICAL CORPORATION
601 SCARBORO ROAD OAK RIDGE, TN 37830 865/481-0683 FAX 865/483-4621

Eberline Analytical
Final Report of Analysis

Report To:
Marsha Joseph
Auxier & Associates, Inc.
9821 Cogdill Drive #1
Knoxville, TN 37932

Work Order Details:
SDG: **15-08105**
Project: WESTLAKE
Analysis Category: ENVIRONMENTAL
Sample Matrix: AF

Lab ID	Sample Type	Client ID	Sample Date	Receipt Date	Analysis Date	Batch ID	Analyte	Method	Result	CU	CSU	MDA	CV	Report Units
15-08105-06	TRG	ENGWESA003	06/24/15 10:40	8/25/2015	8/27/2015	15-08105	Actinium-228	LANL ER-130 Modified	4.94E+00	5.31E+00	5.31E+00	9.21E+00	4.22E+00	pCi/s
15-08105-06	TRG	ENGWESA003	06/24/15 10:40	8/25/2015	8/27/2015	15-08105	Beryllium-7	LANL ER-130 Modified	2.53E+03	2.64E+02	2.94E+02	5.21E+01	2.50E+01	pCi/s
15-08105-06	TRG	ENGWESA003	06/24/15 10:40	8/25/2015	8/27/2015	15-08105	Bismuth-214	LANL ER-130 Modified	2.36E+00	3.33E+00	3.33E+00	5.34E+00	2.53E+00	pCi/s
15-08105-06	TRG	ENGWESA003	06/24/15 10:40	8/25/2015	8/27/2015	15-08105	Potassium-40	LANL ER-130 Modified	3.25E+01	2.14E+01	2.15E+01	4.08E+01	1.86E+01	pCi/s
15-08105-06	TRG	ENGWESA003	06/24/15 10:40	8/25/2015	8/27/2015	15-08105	Protactinium-231	LANL ER-130 Modified	-2.01E+01	6.57E+01	6.57E+01	9.40E+01	4.57E+01	pCi/s
15-08105-06	TRG	ENGWESA003	06/24/15 10:40	8/25/2015	8/27/2015	15-08105	Lead-210	LANL ER-130 Modified	4.34E+02	5.90E+01	6.31E+01	6.33E+01	3.13E+01	pCi/s
15-08105-06	TRG	ENGWESA003	06/24/15 10:40	8/25/2015	8/27/2015	15-08105	Lead-214	LANL ER-130 Modified	1.39E+00	3.53E+00	3.53E+00	5.32E+00	2.56E+00	pCi/s
15-08105-07	TRG	ENGWESA004	06/24/15 11:40	8/25/2015	8/28/2015	15-08105	Actinium-228	LANL ER-130 Modified	7.87E+00	6.16E+00	6.17E+00	1.03E+01	4.81E+00	pCi/s
15-08105-07	TRG	ENGWESA004	06/24/15 11:40	8/25/2015	8/28/2015	15-08105	Beryllium-7	LANL ER-130 Modified	3.01E+03	3.28E+02	3.62E+02	9.40E+01	4.60E+01	pCi/s
15-08105-07	TRG	ENGWESA004	06/24/15 11:40	8/25/2015	8/28/2015	15-08105	Bismuth-214	LANL ER-130 Modified	6.19E+00	3.79E+00	3.80E+00	6.22E+00	2.99E+00	pCi/s
15-08105-07	TRG	ENGWESA004	06/24/15 11:40	8/25/2015	8/28/2015	15-08105	Potassium-40	LANL ER-130 Modified	4.54E+01	2.24E+01	2.25E+01	4.22E+01	1.97E+01	pCi/s
15-08105-07	TRG	ENGWESA004	06/24/15 11:40	8/25/2015	8/28/2015	15-08105	Protactinium-231	LANL ER-130 Modified	-1.45E+01	6.57E+01	6.57E+01	8.42E+01	4.08E+01	pCi/s
15-08105-07	TRG	ENGWESA004	06/24/15 11:40	8/25/2015	8/28/2015	15-08105	Lead-210	LANL ER-130 Modified	4.54E+02	5.37E+01	5.86E+01	5.40E+01	2.67E+01	pCi/s
15-08105-07	TRG	ENGWESA004	06/24/15 11:40	8/25/2015	8/28/2015	15-08105	Lead-214	LANL ER-130 Modified	3.80E+00	3.82E+00	3.82E+00	5.36E+00	2.59E+00	pCi/s
15-08105-08	TRG	ENGWESA005	06/23/15 10:30	8/25/2015	8/28/2015	15-08105	Actinium-228	LANL ER-130 Modified	5.38E+00	5.71E+00	5.71E+00	9.80E+00	4.52E+00	pCi/s
15-08105-08	TRG	ENGWESA005	06/23/15 10:30	8/25/2015	8/28/2015	15-08105	Beryllium-7	LANL ER-130 Modified	2.31E+03	2.44E+02	2.71E+02	6.88E+01	3.33E+01	pCi/s
15-08105-08	TRG	ENGWESA005	06/23/15 10:30	8/25/2015	8/28/2015	15-08105	Bismuth-214	LANL ER-130 Modified	3.22E-01	3.42E+00	3.42E+00	5.20E+00	2.46E+00	pCi/s
15-08105-08	TRG	ENGWESA005	06/23/15 10:30	8/25/2015	8/28/2015	15-08105	Potassium-40	LANL ER-130 Modified	3.36E+01	2.21E+01	2.21E+01	4.18E+01	1.91E+01	pCi/s
15-08105-08	TRG	ENGWESA005	06/23/15 10:30	8/25/2015	8/28/2015	15-08105	Protactinium-231	LANL ER-130 Modified	3.58E+01	5.90E+01	5.90E+01	8.91E+01	4.32E+01	pCi/s
15-08105-08	TRG	ENGWESA005	06/23/15 10:30	8/25/2015	8/28/2015	15-08105	Lead-210	LANL ER-130 Modified	3.97E+02	5.23E+01	5.61E+01	5.26E+01	2.60E+01	pCi/s
15-08105-08	TRG	ENGWESA005	06/23/15 10:30	8/25/2015	8/28/2015	15-08105	Lead-214	LANL ER-130 Modified	1.55E+00	3.36E+00	3.36E+00	5.10E+00	2.46E+00	pCi/s
15-08105-09	TRG	ENGWESA006	06/24/15 13:00	8/25/2015	8/28/2015	15-08105	Actinium-228	LANL ER-130 Modified	2.89E+00	8.75E+00	8.75E+00	1.47E+01	6.74E+00	pCi/s
15-08105-09	TRG	ENGWESA006	06/24/15 13:00	8/25/2015	8/28/2015	15-08105	Beryllium-7	LANL ER-130 Modified	2.74E+02	1.52E+02	1.53E+02	9.93E+01	4.80E+01	pCi/s
15-08105-09	TRG	ENGWESA006	06/24/15 13:00	8/25/2015	8/28/2015	15-08105	Bismuth-214	LANL ER-130 Modified	5.70E+00	9.38E+00	9.39E+00	8.35E+00	3.95E+00	pCi/s
15-08105-09	TRG	ENGWESA006	06/24/15 13:00	8/25/2015	8/28/2015	15-08105	Potassium-40	LANL ER-130 Modified	-3.03E+00	2.84E+01	2.84E+01	4.68E+01	2.06E+01	pCi/s
15-08105-09	TRG	ENGWESA006	06/24/15 13:00	8/25/2015	8/28/2015	15-08105	Protactinium-231	LANL ER-130 Modified	3.87E+01	6.36E+01	6.36E+01	1.02E+02	4.90E+01	pCi/s
15-08105-09	TRG	ENGWESA006	06/24/15 13:00	8/25/2015	8/28/2015	15-08105	Lead-210	LANL ER-130 Modified	4.39E+01	2.72E+01	2.73E+01	4.45E+01	2.18E+01	pCi/s
15-08105-09	TRG	ENGWESA006	06/24/15 13:00	8/25/2015	8/28/2015	15-08105	Lead-214	LANL ER-130 Modified	3.70E+00	4.10E+00	4.11E+00	6.76E+00	3.24E+00	pCi/s

CU=Counting Uncertainty;CSU=Combined Standard Uncertainty (2-sigma);MDA=Minimal Detected Activity;LCS=Laboratory Control Sample; MBL=Blank; DUP=Duplicate; TRG=Normal Sample; DO=Duplicate Original; CV=Critical Value

Eberline Analytical
Final Report of Analysis

Report To:

Marsha Joseph
Auxier & Associates, Inc.
9821 Cogdill Drive #1
Knoxville, TN 37932

Work Order Details:

SDG: **15-08105**
Project: WESTLAKE
Analysis Category: ENVIRONMENTAL
Sample Matrix: AF

Lab ID	Sample Type	Client ID	Sample Date	Receipt Date	Analysis Date	Batch ID	Analyte	Method	Result	CU	CSU	MDA	CV	Report Units
15-08105-10	TRG	ENGWESA007	06/23/15 09:38	8/25/2015	8/28/2015	15-08105	Actinium-228	LANL ER-130 Modified	7.41E+00	6.19E+00	6.20E+00	1.02E+01	4.78E+00	pCi/s
15-08105-10	TRG	ENGWESA007	06/23/15 09:38	8/25/2015	8/28/2015	15-08105	Beryllium-7	LANL ER-130 Modified	2.55E+03	2.69E+02	3.00E+02	6.46E+01	3.14E+01	pCi/s
15-08105-10	TRG	ENGWESA007	06/23/15 09:38	8/25/2015	8/28/2015	15-08105	Bismuth-214	LANL ER-130 Modified	1.53E+00	2.94E+00	2.94E+00	4.63E+00	2.20E+00	pCi/s
15-08105-10	TRG	ENGWESA007	06/23/15 09:38	8/25/2015	8/28/2015	15-08105	Potassium-40	LANL ER-130 Modified	2.28E+01	2.03E+01	2.04E+01	3.63E+01	1.67E+01	pCi/s
15-08105-10	TRG	ENGWESA007	06/23/15 09:38	8/25/2015	8/28/2015	15-08105	Protactinium-231	LANL ER-130 Modified	-1.79E+01	4.47E+01	4.47E+01	7.06E+01	3.41E+01	pCi/s
15-08105-10	TRG	ENGWESA007	06/23/15 09:38	8/25/2015	8/28/2015	15-08105	Lead-210	LANL ER-130 Modified	4.34E+02	5.05E+01	5.52E+01	4.02E+01	1.98E+01	pCi/s
15-08105-10	TRG	ENGWESA007	06/23/15 09:38	8/25/2015	8/28/2015	15-08105	Lead-214	LANL ER-130 Modified	1.58E+00	2.55E+00	2.55E+00	4.29E+00	2.06E+00	pCi/s
15-08105-11	TRG	ENGWESA008	06/23/15 11:25	8/25/2015	8/28/2015	15-08105	Actinium-228	LANL ER-130 Modified	1.86E+00	6.25E+00	6.25E+00	9.74E+00	4.54E+00	pCi/s
15-08105-11	TRG	ENGWESA008	06/23/15 11:25	8/25/2015	8/28/2015	15-08105	Beryllium-7	LANL ER-130 Modified	2.61E+03	2.87E+02	3.17E+02	5.96E+01	2.88E+01	pCi/s
15-08105-11	TRG	ENGWESA008	06/23/15 11:25	8/25/2015	8/28/2015	15-08105	Bismuth-214	LANL ER-130 Modified	9.43E+00	3.92E+00	3.95E+00	6.62E+00	3.18E+00	pCi/s
15-08105-11	TRG	ENGWESA008	06/23/15 11:25	8/25/2015	8/28/2015	15-08105	Potassium-40	LANL ER-130 Modified	3.16E+01	2.35E+01	2.35E+01	4.15E+01	1.93E+01	pCi/s
15-08105-11	TRG	ENGWESA008	06/23/15 11:25	8/25/2015	8/28/2015	15-08105	Protactinium-231	LANL ER-130 Modified	-3.84E+01	6.55E+01	6.56E+01	8.10E+01	3.92E+01	pCi/s
15-08105-11	TRG	ENGWESA008	06/23/15 11:25	8/25/2015	8/28/2015	15-08105	Lead-210	LANL ER-130 Modified	3.88E+02	5.22E+01	5.58E+01	6.11E+01	3.02E+01	pCi/s
15-08105-11	TRG	ENGWESA008	06/23/15 11:25	8/25/2015	8/28/2015	15-08105	Lead-214	LANL ER-130 Modified	2.47E+00	3.67E+00	3.67E+00	5.08E+00	2.45E+00	pCi/s
15-08105-12	TRG	ENGWESA009	06/23/15 13:26	8/25/2015	8/28/2015	15-08105	Actinium-228	LANL ER-130 Modified	-2.69E-01	6.59E+00	6.59E+00	1.01E+01	4.66E+00	pCi/s
15-08105-12	TRG	ENGWESA009	06/23/15 13:26	8/25/2015	8/28/2015	15-08105	Beryllium-7	LANL ER-130 Modified	1.75E+03	1.90E+02	2.10E+02	6.80E+01	3.29E+01	pCi/s
15-08105-12	TRG	ENGWESA009	06/23/15 13:26	8/25/2015	8/28/2015	15-08105	Bismuth-214	LANL ER-130 Modified	2.22E+00	3.28E+00	3.28E+00	5.27E+00	2.50E+00	pCi/s
15-08105-12	TRG	ENGWESA009	06/23/15 13:26	8/25/2015	8/28/2015	15-08105	Potassium-40	LANL ER-130 Modified	2.18E+01	2.31E+01	2.31E+01	3.98E+01	1.81E+01	pCi/s
15-08105-12	TRG	ENGWESA009	06/23/15 13:26	8/25/2015	8/28/2015	15-08105	Protactinium-231	LANL ER-130 Modified	1.98E+01	5.54E+01	5.54E+01	8.32E+01	4.02E+01	pCi/s
15-08105-12	TRG	ENGWESA009	06/23/15 13:26	8/25/2015	8/28/2015	15-08105	Lead-210	LANL ER-130 Modified	3.03E+02	4.75E+01	5.00E+01	5.77E+01	2.85E+01	pCi/s
15-08105-12	TRG	ENGWESA009	06/23/15 13:26	8/25/2015	8/28/2015	15-08105	Lead-214	LANL ER-130 Modified	1.47E+00	3.30E+00	3.30E+00	4.97E+00	2.39E+00	pCi/s
15-08105-13	TRG	ENGWESA010	06/23/15 14:10	8/25/2015	8/28/2015	15-08105	Actinium-228	LANL ER-130 Modified	1.87E+00	5.91E+00	5.91E+00	9.25E+00	4.32E+00	pCi/s
15-08105-13	TRG	ENGWESA010	06/23/15 14:10	8/25/2015	8/28/2015	15-08105	Beryllium-7	LANL ER-130 Modified	2.28E+03	2.43E+02	2.70E+02	6.94E+01	3.38E+01	pCi/s
15-08105-13	TRG	ENGWESA010	06/23/15 14:10	8/25/2015	8/28/2015	15-08105	Bismuth-214	LANL ER-130 Modified	-8.19E-01	3.46E+00	3.46E+00	5.08E+00	2.42E+00	pCi/s
15-08105-13	TRG	ENGWESA010	06/23/15 14:10	8/25/2015	8/28/2015	15-08105	Potassium-40	LANL ER-130 Modified	2.09E+01	1.81E+01	1.82E+01	3.27E+01	1.49E+01	pCi/s
15-08105-13	TRG	ENGWESA010	06/23/15 14:10	8/25/2015	8/28/2015	15-08105	Protactinium-231	LANL ER-130 Modified	3.54E+01	4.48E+01	4.48E+01	7.44E+01	3.60E+01	pCi/s
15-08105-13	TRG	ENGWESA010	06/23/15 14:10	8/25/2015	8/28/2015	15-08105	Lead-210	LANL ER-130 Modified	3.96E+02	4.84E+01	5.25E+01	4.34E+01	2.13E+01	pCi/s
15-08105-13	TRG	ENGWESA010	06/23/15 14:10	8/25/2015	8/28/2015	15-08105	Lead-214	LANL ER-130 Modified	2.69E+00	2.39E+00	2.39E+00	4.16E+00	1.99E+00	pCi/s

CU=Counting Uncertainty;CSU=Combined Standard Uncertainty (2-sigma);MDA=Minimal Detected Activity;LCS=Laboratory Control Sample; MBL=Blank; DUP=Duplicate; TRG=Normal Sample; DO=Duplicate Original; CV=Critical Value

Eberline Analytical
Final Report of Analysis

Report To:

Marsha Joseph
Auxier & Associates, Inc.
9821 Cogdill Drive #1
Knoxville, TN 37932

Work Order Details:

SDG: **15-08105**
Project: WESTLAKE
Analysis Category: ENVIRONMENTAL
Sample Matrix: AF

Lab ID	Sample Type	Client ID	Sample Date	Receipt Date	Analysis Date	Batch ID	Analyte	Method	Result	CU	CSU	MDA	CV	Report Units
15-08105-14	TRG	ENGWESA011	06/23/15 08:59	8/25/2015	8/28/2015	15-08105	Actinium-228	LANL ER-130 Modified	5.90E+00	6.22E+00	6.23E+00	1.03E+01	4.81E+00	pCi/s
15-08105-14	TRG	ENGWESA011	06/23/15 08:59	8/25/2015	8/28/2015	15-08105	Beryllium-7	LANL ER-130 Modified	2.51E+03	2.79E+02	3.07E+02	7.37E+01	3.58E+01	pCi/s
15-08105-14	TRG	ENGWESA011	06/23/15 08:59	8/25/2015	8/28/2015	15-08105	Bismuth-214	LANL ER-130 Modified	2.50E+00	3.78E+00	3.78E+00	5.92E+00	2.83E+00	pCi/s
15-08105-14	TRG	ENGWESA011	06/23/15 08:59	8/25/2015	8/28/2015	15-08105	Potassium-40	LANL ER-130 Modified	5.79E+01	2.35E+01	2.37E+01	4.45E+01	2.08E+01	pCi/s
15-08105-14	TRG	ENGWESA011	06/23/15 08:59	8/25/2015	8/28/2015	15-08105	Protactinium-231	LANL ER-130 Modified	5.37E+01	6.19E+01	6.20E+01	8.54E+01	4.14E+01	pCi/s
15-08105-14	TRG	ENGWESA011	06/23/15 08:59	8/25/2015	8/28/2015	15-08105	Lead-210	LANL ER-130 Modified	4.59E+02	5.80E+01	6.26E+01	6.46E+01	3.20E+01	pCi/s
15-08105-14	TRG	ENGWESA011	06/23/15 08:59	8/25/2015	8/28/2015	15-08105	Lead-214	LANL ER-130 Modified	3.00E+00	3.65E+00	3.65E+00	5.08E+00	2.45E+00	pCi/s
15-08105-15	TRG	ENGWESA012	06/23/15 14:50	8/25/2015	8/28/2015	15-08105	Actinium-228	LANL ER-130 Modified	3.98E+00	7.07E+00	7.07E+00	1.15E+01	5.32E+00	pCi/s
15-08105-15	TRG	ENGWESA012	06/23/15 14:50	8/25/2015	8/28/2015	15-08105	Beryllium-7	LANL ER-130 Modified	2.90E+03	3.07E+02	3.41E+02	7.71E+01	3.73E+01	pCi/s
15-08105-15	TRG	ENGWESA012	06/23/15 14:50	8/25/2015	8/28/2015	15-08105	Bismuth-214	LANL ER-130 Modified	2.25E+00	4.05E+00	4.05E+00	6.37E+00	3.03E+00	pCi/s
15-08105-15	TRG	ENGWESA012	06/23/15 14:50	8/25/2015	8/28/2015	15-08105	Potassium-40	LANL ER-130 Modified	4.84E+01	2.75E+01	2.76E+01	5.16E+01	2.39E+01	pCi/s
15-08105-15	TRG	ENGWESA012	06/23/15 14:50	8/25/2015	8/28/2015	15-08105	Protactinium-231	LANL ER-130 Modified	3.06E+01	5.89E+01	5.89E+01	9.78E+01	4.72E+01	pCi/s
15-08105-15	TRG	ENGWESA012	06/23/15 14:50	8/25/2015	8/28/2015	15-08105	Lead-210	LANL ER-130 Modified	5.39E+02	6.41E+01	6.98E+01	5.35E+01	2.63E+01	pCi/s
15-08105-15	TRG	ENGWESA012	06/23/15 14:50	8/25/2015	8/28/2015	15-08105	Lead-214	LANL ER-130 Modified	3.89E+00	3.39E+00	3.39E+00	5.84E+00	2.81E+00	pCi/s
15-08105-16	TRG	ENGWESA013	06/23/15 15:30	8/25/2015	8/28/2015	15-08105	Actinium-228	LANL ER-130 Modified	5.84E+00	5.86E+00	5.87E+00	9.67E+00	4.51E+00	pCi/s
15-08105-16	TRG	ENGWESA013	06/23/15 15:30	8/25/2015	8/28/2015	15-08105	Beryllium-7	LANL ER-130 Modified	2.78E+03	3.06E+02	3.38E+02	7.09E+01	3.44E+01	pCi/s
15-08105-16	TRG	ENGWESA013	06/23/15 15:30	8/25/2015	8/28/2015	15-08105	Bismuth-214	LANL ER-130 Modified	1.65E+00	3.56E+00	3.56E+00	5.53E+00	2.64E+00	pCi/s
15-08105-16	TRG	ENGWESA013	06/23/15 15:30	8/25/2015	8/28/2015	15-08105	Potassium-40	LANL ER-130 Modified	4.61E+01	1.89E+01	1.90E+01	3.83E+01	1.77E+01	pCi/s
15-08105-16	TRG	ENGWESA013	06/23/15 15:30	8/25/2015	8/28/2015	15-08105	Protactinium-231	LANL ER-130 Modified	-3.37E+01	6.57E+01	6.57E+01	8.12E+01	3.93E+01	pCi/s
15-08105-16	TRG	ENGWESA013	06/23/15 15:30	8/25/2015	8/28/2015	15-08105	Lead-210	LANL ER-130 Modified	4.37E+02	5.48E+01	5.92E+01	6.00E+01	2.97E+01	pCi/s
15-08105-16	TRG	ENGWESA013	06/23/15 15:30	8/25/2015	8/28/2015	15-08105	Lead-214	LANL ER-130 Modified	5.16E+00	3.63E+00	3.64E+00	5.26E+00	2.54E+00	pCi/s

CU=Counting Uncertainty;CSU=Combined Standard Uncertainty (2-sigma);MDA=Minimal Detected Activity;LCS=Laboratory Control Sample; MBL=Blank; DUP=Duplicate; TRG=Normal Sample; DO=Duplicate Original; CV=Critical Value

EBERLINE SERVICES

EBERLINE ANALYTICAL CORPORATION
601 SCARBORO ROAD OAK RIDGE, TN 37830 865/481-0683 FAX 865/483-4621

Eberline Analytical
Final Report of Analysis

Report To:

Marsha Joseph
Auxier & Associates, Inc.
9821 Cogdill Drive #1
Knoxville, TN 37932

Work Order Details:

SDG: **15-08105**
Project: WESTLAKE
Analysis Category: ENVIRONMENTAL
Sample Matrix: AF

Lab ID	Sample Type	Client ID	Sample Date	Receipt Date	Analysis Date	Batch ID	Analyte	Method	Result	CU	CSU	MDA	CV	Report Units
15-08105-02	MBL	BLANK	08/26/15 00:00	8/25/2015	9/4/2015	15-08105	Actinium-227	EML Th-01 Modified	3.67E-02	4.77E-02	4.79E-02	6.60E-02	5.91E-03	pCi/s
15-08105-03	DUP	ENGWESA002	06/24/15 09:40	8/25/2015	9/4/2015	15-08105	Actinium-227	EML Th-01 Modified	3.21E-01	3.20E-01	3.23E-01	3.75E-01	4.20E-02	pCi/s
15-08105-04	TRG	ENGWESA001	06/24/15 12:15	8/25/2015	9/4/2015	15-08105	Actinium-227	EML Th-01 Modified	-2.45E-02	9.84E-02	9.85E-02	2.53E-01	2.85E-02	pCi/s
15-08105-05	DO	ENGWESA002	06/24/15 09:40	8/25/2015	9/4/2015	15-08105	Actinium-227	EML Th-01 Modified	2.76E-01	2.75E-01	2.77E-01	3.22E-01	3.61E-02	pCi/s
15-08105-06	TRG	ENGWESA003	06/24/15 10:40	8/25/2015	9/4/2015	15-08105	Actinium-227	EML Th-01 Modified	3.49E-02	1.03E-01	1.03E-01	2.24E-01	3.86E-02	pCi/s
15-08105-07	TRG	ENGWESA004	06/24/15 11:40	8/25/2015	9/4/2015	15-08105	Actinium-227	EML Th-01 Modified	7.45E-02	1.04E-01	1.04E-01	1.57E-01	1.76E-02	pCi/s
15-08105-08	TRG	ENGWESA005	06/23/15 10:30	8/25/2015	9/4/2015	15-08105	Actinium-227	EML Th-01 Modified	2.13E-01	1.91E-01	1.93E-01	2.04E-01	2.29E-02	pCi/s
15-08105-09	TRG	ENGWESA006	06/24/15 13:00	8/25/2015	9/4/2015	15-08105	Actinium-227	EML Th-01 Modified	1.61E-01	1.49E-01	1.50E-01	1.71E-01	2.29E-02	pCi/s
15-08105-10	TRG	ENGWESA007	06/23/15 09:38	8/25/2015	9/4/2015	15-08105	Actinium-227	EML Th-01 Modified	2.04E-01	1.91E-01	1.93E-01	2.52E-01	6.36E-02	pCi/s
15-08105-11	TRG	ENGWESA008	06/23/15 11:25	8/25/2015	9/4/2015	15-08105	Actinium-227	EML Th-01 Modified	1.58E-01	1.68E-01	1.70E-01	2.33E-01	4.80E-02	pCi/s
15-08105-12	TRG	ENGWESA009	06/23/15 13:26	8/25/2015	9/4/2015	15-08105	Actinium-227	EML Th-01 Modified	9.68E-02	1.18E-01	1.18E-01	1.43E-01	8.91E-03	pCi/s
15-08105-13	TRG	ENGWESA010	06/23/15 14:10	8/25/2015	9/4/2015	15-08105	Actinium-227	EML Th-01 Modified	1.58E-01	1.62E-01	1.63E-01	2.16E-01	4.10E-02	pCi/s
15-08105-14	TRG	ENGWESA011	06/23/15 08:59	8/25/2015	9/4/2015	15-08105	Actinium-227	EML Th-01 Modified	6.96E-02	1.19E-01	1.19E-01	2.01E-01	1.78E-02	pCi/s
15-08105-15	TRG	ENGWESA012	06/23/15 14:50	8/25/2015	9/4/2015	15-08105	Actinium-227	EML Th-01 Modified	8.61E-03	1.20E-01	1.20E-01	3.44E-01	5.27E-02	pCi/s
15-08105-16	TRG	ENGWESA013	06/23/15 15:30	8/25/2015	9/4/2015	15-08105	Actinium-227	EML Th-01 Modified	-1.44E-01	9.28E-02	9.45E-02	3.48E-01	1.43E-01	pCi/s
15-08105-01	LCS	KNOWN	08/26/15 00:00	8/25/2015	9/4/2015	15-08105	Thorium-230	EML Th-01 Modified	5.34E+00	1.44E-01				pCi/s
15-08105-01	LCS	SPIKE	08/26/15 00:00	8/25/2015	9/4/2015	15-08105	Thorium-230	EML Th-01 Modified	6.17E+00	9.57E-01	1.22E+00	6.80E-02	8.18E-02	pCi/s
15-08105-02	MBL	BLANK	08/26/15 00:00	8/25/2015	9/4/2015	15-08105	Thorium-230	EML Th-01 Modified	9.41E-02	7.71E-02	7.79E-02	8.50E-02	8.68E-02	pCi/s
15-08105-03	DUP	ENGWESA002	06/24/15 09:40	8/25/2015	9/4/2015	15-08105	Thorium-230	EML Th-01 Modified	3.23E-01	3.10E-01	3.13E-01	3.32E-01	3.99E-01	pCi/s
15-08105-04	TRG	ENGWESA001	06/24/15 12:15	8/25/2015	9/4/2015	15-08105	Thorium-230	EML Th-01 Modified	7.86E-01	3.99E-01	4.10E-01	1.95E-01	2.62E-01	pCi/s
15-08105-05	DO	ENGWESA002	06/24/15 09:40	8/25/2015	9/4/2015	15-08105	Thorium-230	EML Th-01 Modified	3.47E-01	2.92E-01	2.95E-01	2.49E-01	3.33E-01	pCi/s
15-08105-06	TRG	ENGWESA003	06/24/15 10:40	8/25/2015	9/4/2015	15-08105	Thorium-230	EML Th-01 Modified	8.16E-01	3.65E-01	3.78E-01	2.37E-01	2.35E-01	pCi/s
15-08105-07	TRG	ENGWESA004	06/24/15 11:40	8/25/2015	9/4/2015	15-08105	Thorium-230	EML Th-01 Modified	1.71E+00	5.07E-01	5.49E-01	1.21E-01	1.62E-01	pCi/s
15-08105-08	TRG	ENGWESA005	06/23/15 10:30	8/25/2015	9/4/2015	15-08105	Thorium-230	EML Th-01 Modified	1.44E+00	5.22E-01	5.51E-01	2.13E-01	2.30E-01	pCi/s
15-08105-09	TRG	ENGWESA006	06/24/15 13:00	8/25/2015	9/4/2015	15-08105	Thorium-230	EML Th-01 Modified	4.61E-01	2.42E-01	2.48E-01	1.41E-01	1.69E-01	pCi/s
15-08105-10	TRG	ENGWESA007	06/23/15 09:38	8/25/2015	9/4/2015	15-08105	Thorium-230	EML Th-01 Modified	1.20E+00	4.35E-01	4.59E-01	2.04E-01	2.08E-01	pCi/s
15-08105-11	TRG	ENGWESA008	06/23/15 11:25	8/25/2015	9/4/2015	15-08105	Thorium-230	EML Th-01 Modified	8.03E-01	3.49E-01	3.63E-01	1.86E-01	2.01E-01	pCi/s
15-08105-12	TRG	ENGWESA009	06/23/15 13:26	8/25/2015	9/4/2015	15-08105	Thorium-230	EML Th-01 Modified	9.73E-01	3.89E-01	4.07E-01	1.87E-01	2.03E-01	pCi/s
15-08105-13	TRG	ENGWESA010	06/23/15 14:10	8/25/2015	9/4/2015	15-08105	Thorium-230	EML Th-01 Modified	1.08E+00	4.13E-01	4.34E-01	2.55E-01	2.43E-01	pCi/s
15-08105-14	TRG	ENGWESA011	06/23/15 08:59	8/25/2015	9/4/2015	15-08105	Thorium-230	EML Th-01 Modified	9.49E-01	4.25E-01	4.41E-01	2.30E-01	2.48E-01	pCi/s
15-08105-15	TRG	ENGWESA012	06/23/15 14:50	8/25/2015	9/4/2015	15-08105	Thorium-230	EML Th-01 Modified	2.14E+00	7.79E-01	8.23E-01	2.92E-01	3.30E-01	pCi/s
15-08105-16	TRG	ENGWESA013	06/23/15 15:30	8/25/2015	9/4/2015	15-08105	Thorium-230	EML Th-01 Modified	7.85E-01	3.60E-01	3.73E-01	2.66E-01	2.56E-01	pCi/s

CU=Counting Uncertainty;CSU=Combined Standard Uncertainty (2-sigma);MDA=Minimal Detected Activity;LCS=Laboratory Control Sample; MBL=Blank; DUP=Duplicate; TRG=Normal Sample; DO=Duplicate Original; CV=Critical Value

Eberline Analytical
Final Report of Analysis

Report To:

Marsha Joseph
Auxier & Associates, Inc.
9821 Cogdill Drive #1
Knoxville, TN 37932

Work Order Details:

SDG: **15-08105**
Project: WESTLAKE
Analysis Category: ENVIRONMENTAL
Sample Matrix: AF

Lab ID	Sample Type	Client ID	Sample Date	Receipt Date	Analysis Date	Batch ID	Analyte	Method	Result	CU	CSU	MDA	CV	Report Units
15-08105-01	LCS	KNOWN	08/26/15 00:00	8/25/2015	9/4/2015	15-08105	Thorium-232	EML Th-01 Modified	4.79E+00	1.72E-01				pCi/s
15-08105-01	LCS	SPIKE	08/26/15 00:00	8/25/2015	9/4/2015	15-08105	Thorium-232	EML Th-01 Modified	5.37E+00	8.55E-01	9.77E-01	8.51E-02	1.07E-03	pCi/s
15-08105-02	MBL	BLANK	08/26/15 00:00	8/25/2015	9/4/2015	15-08105	Thorium-232	EML Th-01 Modified	1.32E-02	3.90E-02	3.90E-02	8.48E-02	1.47E-02	pCi/s
15-08105-03	DUP	ENGWESA002	06/24/15 09:40	8/25/2015	9/4/2015	15-08105	Thorium-232	EML Th-01 Modified	1.84E-01	2.39E-01	2.40E-01	3.31E-01	2.87E-02	pCi/s
15-08105-04	TRG	ENGWESA001	06/24/15 12:15	8/25/2015	9/4/2015	15-08105	Thorium-232	EML Th-01 Modified	3.19E-01	2.48E-01	2.49E-01	1.95E-01	1.15E-02	pCi/s
15-08105-05	DO	ENGWESA002	06/24/15 09:40	8/25/2015	9/4/2015	15-08105	Thorium-232	EML Th-01 Modified	2.92E-02	1.22E-01	1.22E-01	3.12E-01	3.47E-02	pCi/s
15-08105-06	TRG	ENGWESA003	06/24/15 10:40	8/25/2015	9/4/2015	15-08105	Thorium-232	EML Th-01 Modified	1.01E-01	1.73E-01	1.73E-01	3.08E-01	1.08E-01	pCi/s
15-08105-07	TRG	ENGWESA004	06/24/15 11:40	8/25/2015	9/4/2015	15-08105	Thorium-232	EML Th-01 Modified	7.44E-01	3.11E-01	3.18E-01	1.39E-01	1.20E-02	pCi/s
15-08105-08	TRG	ENGWESA005	06/23/15 10:30	8/25/2015	9/4/2015	15-08105	Thorium-232	EML Th-01 Modified	4.51E-01	2.78E-01	2.81E-01	2.37E-01	4.12E-02	pCi/s
15-08105-09	TRG	ENGWESA006	06/24/15 13:00	8/25/2015	9/4/2015	15-08105	Thorium-232	EML Th-01 Modified	2.55E-01	1.78E-01	1.79E-01	1.41E-01	1.22E-02	pCi/s
15-08105-10	TRG	ENGWESA007	06/23/15 09:38	8/25/2015	9/4/2015	15-08105	Thorium-232	EML Th-01 Modified	4.40E-01	2.66E-01	2.68E-01	2.65E-01	7.93E-02	pCi/s
15-08105-11	TRG	ENGWESA008	06/23/15 11:25	8/25/2015	9/4/2015	15-08105	Thorium-232	EML Th-01 Modified	1.80E-01	1.90E-01	1.90E-01	2.77E-01	8.64E-02	pCi/s
15-08105-12	TRG	ENGWESA009	06/23/15 13:26	8/25/2015	9/4/2015	15-08105	Thorium-232	EML Th-01 Modified	2.21E-01	1.76E-01	1.77E-01	1.58E-01	1.38E-02	pCi/s
15-08105-13	TRG	ENGWESA010	06/23/15 14:10	8/25/2015	9/4/2015	15-08105	Thorium-232	EML Th-01 Modified	3.01E-01	2.14E-01	2.16E-01	2.26E-01	5.11E-02	pCi/s
15-08105-14	TRG	ENGWESA011	06/23/15 08:59	8/25/2015	9/4/2015	15-08105	Thorium-232	EML Th-01 Modified	2.64E-01	2.17E-01	2.18E-01	2.13E-01	2.37E-02	pCi/s
15-08105-15	TRG	ENGWESA012	06/23/15 14:50	8/25/2015	9/4/2015	15-08105	Thorium-232	EML Th-01 Modified	9.17E-01	4.78E-01	4.85E-01	2.92E-01	3.25E-02	pCi/s
15-08105-16	TRG	ENGWESA013	06/23/15 15:30	8/25/2015	9/4/2015	15-08105	Thorium-232	EML Th-01 Modified	1.42E-01	1.53E-01	1.54E-01	2.04E-01	3.16E-02	pCi/s
15-08105-01	LCS	KNOWN	08/26/15 00:00	8/25/2015	9/4/2015	15-08105	Uranium-234	EML U-02 Modified	8.07E+00	2.90E-01				pCi/s
15-08105-01	LCS	SPIKE	08/26/15 00:00	8/25/2015	9/4/2015	15-08105	Uranium-234	EML U-02 Modified	7.82E+00	1.13E+00	1.26E+00	9.87E-02	1.97E-02	pCi/s
15-08105-02	MBL	BLANK	08/26/15 00:00	8/25/2015	9/4/2015	15-08105	Uranium-234	EML U-02 Modified	-1.12E-02	3.43E-02	3.43E-02	9.33E-02	1.33E-02	pCi/s
15-08105-03	DUP	ENGWESA003	06/24/15 10:40	8/25/2015	9/4/2015	15-08105	Uranium-234	EML U-02 Modified	9.07E-01	5.66E-01	5.70E-01	4.07E-01	3.96E-02	pCi/s
15-08105-04	TRG	ENGWESA001	06/24/15 12:15	8/25/2015	9/4/2015	15-08105	Uranium-234	EML U-02 Modified	1.61E+00	6.38E-01	6.48E-01	4.69E-01	1.62E-01	pCi/s
15-08105-05	TRG	ENGWESA002	06/24/15 09:40	8/25/2015	9/4/2015	15-08105	Uranium-234	EML U-02 Modified	1.33E+00	5.00E-01	5.09E-01	2.40E-01	3.42E-02	pCi/s
15-08105-06	DO	ENGWESA003	06/24/15 10:40	8/25/2015	9/4/2015	15-08105	Uranium-234	EML U-02 Modified	1.61E+00	8.39E-01	8.47E-01	6.02E-01	1.27E-02	pCi/s
15-08105-07	TRG	ENGWESA004	06/24/15 11:40	8/25/2015	9/4/2015	15-08105	Uranium-234	EML U-02 Modified	1.31E+00	4.79E-01	4.88E-01	2.38E-01	5.02E-03	pCi/s
15-08105-08	TRG	ENGWESA005	06/23/15 10:30	8/25/2015	9/4/2015	15-08105	Uranium-234	EML U-02 Modified	1.00E+00	4.08E-01	4.14E-01	2.29E-01	3.74E-02	pCi/s
15-08105-09	TRG	ENGWESA006	06/24/15 13:00	8/25/2015	9/4/2015	15-08105	Uranium-234	EML U-02 Modified	1.33E+00	4.55E-01	4.65E-01	1.50E-01	1.07E-02	pCi/s
15-08105-10	TRG	ENGWESA007	06/23/15 09:38	8/25/2015	9/4/2015	15-08105	Uranium-234	EML U-02 Modified	1.81E+00	5.84E-01	5.98E-01	2.18E-01	2.64E-02	pCi/s
15-08105-11	TRG	ENGWESA008	06/23/15 11:25	8/25/2015	9/4/2015	15-08105	Uranium-234	EML U-02 Modified	1.51E+00	5.37E-01	5.48E-01	1.81E-01	1.29E-02	pCi/s
15-08105-12	TRG	ENGWESA009	06/23/15 13:26	8/25/2015	9/4/2015	15-08105	Uranium-234	EML U-02 Modified	1.48E+00	5.09E-01	5.19E-01	2.45E-01	4.45E-02	pCi/s
15-08105-13	TRG	ENGWESA010	06/23/15 14:10	8/25/2015	9/4/2015	15-08105	Uranium-234	EML U-02 Modified	1.44E+00	5.62E-01	5.71E-01	2.40E-01	2.34E-02	pCi/s
15-08105-14	TRG	ENGWESA011	06/23/15 08:59	8/25/2015	9/4/2015	15-08105	Uranium-234	EML U-02 Modified	1.08E+00	4.21E-01	4.28E-01	1.61E-01	1.15E-02	pCi/s
15-08105-15	TRG	ENGWESA012	06/23/15 14:50	8/25/2015	9/4/2015	15-08105	Uranium-234	EML U-02 Modified	2.37E+00	7.52E-01	7.71E-01	2.53E-01	2.47E-02	pCi/s
15-08105-16	TRG	ENGWESA013	06/23/15 15:30	8/25/2015	9/4/2015	15-08105	Uranium-234	EML U-02 Modified	1.14E+00	4.51E-01	4.58E-01	2.44E-01	5.14E-03	pCi/s

CU=Counting Uncertainty;CSU=Combined Standard Uncertainty (2-sigma);MDA=Minimal Detected Activity;LCS=Laboratory Control Sample; MBL=Blank; DUP=Duplicate; TRG=Normal Sample; DO=Duplicate Original; CV=Critical Value

Eberline Analytical
Final Report of Analysis

Report To:
Marsha Joseph
Auxier & Associates, Inc.
9821 Cogdill Drive #1
Knoxville, TN 37932

Work Order Details:
SDG: **15-08105**
Project: WESTLAKE
Analysis Category: ENVIRONMENTAL
Sample Matrix: AF

Lab ID	Sample Type	Client ID	Sample Date	Receipt Date	Analysis Date	Batch ID	Analyte	Method	Result	CU	CSU	MDA	CV	Report Units
15-08105-01	LCS	SPIKE	08/26/15 00:00	8/25/2015	9/4/2015	15-08105	Uranium-235	EML U-02 Modified	4.06E-01	1.81E-01	1.83E-01	1.16E-01	1.62E-02	pCi/s
15-08105-02	MBL	BLANK	08/26/15 00:00	8/25/2015	9/4/2015	15-08105	Uranium-235	EML U-02 Modified	1.69E-02	4.06E-02	4.06E-02	8.52E-02	3.84E-03	pCi/s
15-08105-03	DUP	ENGWESA003	06/24/15 10:40	8/25/2015	9/4/2015	15-08105	Uranium-235	EML U-02 Modified	0.00E+00	2.91E-01	2.91E-01	6.30E-01	5.37E-03	pCi/s
15-08105-04	TRG	ENGWESA001	06/24/15 12:15	8/25/2015	9/4/2015	15-08105	Uranium-235	EML U-02 Modified	8.73E-02	1.89E-01	1.89E-01	3.73E-01	3.99E-02	pCi/s
15-08105-05	TRG	ENGWESA002	06/24/15 09:40	8/25/2015	9/4/2015	15-08105	Uranium-235	EML U-02 Modified	4.36E-02	1.04E-01	1.05E-01	2.19E-01	9.89E-03	pCi/s
15-08105-06	DO	ENGWESA003	06/24/15 10:40	8/25/2015	9/4/2015	15-08105	Uranium-235	EML U-02 Modified	1.03E-01	2.47E-01	2.47E-01	5.17E-01	2.33E-02	pCi/s
15-08105-07	TRG	ENGWESA004	06/24/15 11:40	8/25/2015	9/4/2015	15-08105	Uranium-235	EML U-02 Modified	2.93E-01	2.56E-01	2.57E-01	2.93E-01	2.51E-03	pCi/s
15-08105-08	TRG	ENGWESA005	06/23/15 10:30	8/25/2015	9/4/2015	15-08105	Uranium-235	EML U-02 Modified	1.25E-01	1.62E-01	1.63E-01	2.25E-01	1.54E-02	pCi/s
15-08105-09	TRG	ENGWESA006	06/24/15 13:00	8/25/2015	9/4/2015	15-08105	Uranium-235	EML U-02 Modified	1.40E-01	1.78E-01	1.78E-01	2.66E-01	3.28E-02	pCi/s
15-08105-10	TRG	ENGWESA007	06/23/15 09:38	8/25/2015	9/4/2015	15-08105	Uranium-235	EML U-02 Modified	4.01E-01	2.89E-01	2.90E-01	2.14E-01	9.66E-03	pCi/s
15-08105-11	TRG	ENGWESA008	06/23/15 11:25	8/25/2015	9/4/2015	15-08105	Uranium-235	EML U-02 Modified	1.61E-01	2.11E-01	2.11E-01	3.21E-01	2.75E-03	pCi/s
15-08105-12	TRG	ENGWESA009	06/23/15 13:26	8/25/2015	9/4/2015	15-08105	Uranium-235	EML U-02 Modified	2.40E-01	2.32E-01	2.33E-01	2.88E-01	2.46E-03	pCi/s
15-08105-13	TRG	ENGWESA010	06/23/15 14:10	8/25/2015	9/4/2015	15-08105	Uranium-235	EML U-02 Modified	1.24E-01	2.10E-01	2.11E-01	3.71E-01	3.17E-03	pCi/s
15-08105-14	TRG	ENGWESA011	06/23/15 08:59	8/25/2015	9/4/2015	15-08105	Uranium-235	EML U-02 Modified	1.35E-01	1.63E-01	1.64E-01	1.99E-01	9.03E-03	pCi/s
15-08105-15	TRG	ENGWESA012	06/23/15 14:50	8/25/2015	9/4/2015	15-08105	Uranium-235	EML U-02 Modified	5.89E-01	4.11E-01	4.14E-01	3.92E-01	3.35E-03	pCi/s
15-08105-16	TRG	ENGWESA013	06/23/15 15:30	8/25/2015	9/4/2015	15-08105	Uranium-235	EML U-02 Modified	3.01E-01	2.63E-01	2.64E-01	3.01E-01	2.57E-03	pCi/s
15-08105-01	LCS	KNOWN	08/26/15 00:00	8/25/2015	9/4/2015	15-08105	Uranium-238	EML U-02 Modified	7.86E+00	2.83E-01				pCi/s
15-08105-01	LCS	SPIKE	08/26/15 00:00	8/25/2015	9/4/2015	15-08105	Uranium-238	EML U-02 Modified	8.00E+00	1.15E+00	1.28E+00	8.41E-02	1.12E-02	pCi/s
15-08105-02	MBL	BLANK	08/26/15 00:00	8/25/2015	9/4/2015	15-08105	Uranium-238	EML U-02 Modified	1.89E-02	4.73E-02	4.74E-02	9.86E-02	1.51E-02	pCi/s
15-08105-03	DUP	ENGWESA003	06/24/15 10:40	8/25/2015	9/4/2015	15-08105	Uranium-238	EML U-02 Modified	1.33E+00	6.85E-01	6.92E-01	4.05E-01	3.45E-02	pCi/s
15-08105-04	TRG	ENGWESA001	06/24/15 12:15	8/25/2015	9/4/2015	15-08105	Uranium-238	EML U-02 Modified	1.40E+00	5.70E-01	5.78E-01	3.01E-01	4.01E-02	pCi/s
15-08105-05	TRG	ENGWESA002	06/24/15 09:40	8/25/2015	9/4/2015	15-08105	Uranium-238	EML U-02 Modified	1.31E+00	4.96E-01	5.05E-01	2.54E-01	2.85E-03	pCi/s
15-08105-06	DO	ENGWESA003	06/24/15 10:40	8/25/2015	9/4/2015	15-08105	Uranium-238	EML U-02 Modified	1.48E+00	7.85E-01	7.92E-01	4.17E-01	2.37E-02	pCi/s
15-08105-07	TRG	ENGWESA004	06/24/15 11:40	8/25/2015	9/4/2015	15-08105	Uranium-238	EML U-02 Modified	1.53E+00	5.16E-01	5.28E-01	1.65E-01	9.40E-03	pCi/s
15-08105-08	TRG	ENGWESA005	06/23/15 10:30	8/25/2015	9/4/2015	15-08105	Uranium-238	EML U-02 Modified	5.90E-01	3.07E-01	3.10E-01	2.00E-01	2.21E-02	pCi/s
15-08105-09	TRG	ENGWESA006	06/24/15 13:00	8/25/2015	9/4/2015	15-08105	Uranium-238	EML U-02 Modified	1.40E+00	4.73E-01	4.83E-01	2.26E-01	3.91E-02	pCi/s
15-08105-10	TRG	ENGWESA007	06/23/15 09:38	8/25/2015	9/4/2015	15-08105	Uranium-238	EML U-02 Modified	1.20E+00	4.68E-01	4.75E-01	2.48E-01	2.79E-03	pCi/s
15-08105-11	TRG	ENGWESA008	06/23/15 11:25	8/25/2015	9/4/2015	15-08105	Uranium-238	EML U-02 Modified	1.41E+00	5.26E-01	5.35E-01	2.96E-01	6.18E-02	pCi/s
15-08105-12	TRG	ENGWESA009	06/23/15 13:26	8/25/2015	9/4/2015	15-08105	Uranium-238	EML U-02 Modified	1.06E+00	4.22E-01	4.29E-01	2.19E-01	2.90E-02	pCi/s
15-08105-13	TRG	ENGWESA010	06/23/15 14:10	8/25/2015	9/4/2015	15-08105	Uranium-238	EML U-02 Modified	1.28E+00	5.27E-01	5.35E-01	2.39E-01	2.04E-02	pCi/s
15-08105-14	TRG	ENGWESA011	06/23/15 08:59	8/25/2015	9/4/2015	15-08105	Uranium-238	EML U-02 Modified	1.02E+00	4.11E-01	4.17E-01	2.02E-01	2.23E-02	pCi/s
15-08105-15	TRG	ENGWESA012	06/23/15 14:50	8/25/2015	9/4/2015	15-08105	Uranium-238	EML U-02 Modified	1.78E+00	6.49E-01	6.62E-01	3.48E-01	6.65E-02	pCi/s
15-08105-16	TRG	ENGWESA013	06/23/15 15:30	8/25/2015	9/4/2015	15-08105	Uranium-238	EML U-02 Modified	1.54E+00	5.29E-01	5.40E-01	2.43E-01	2.73E-03	pCi/s

CU=Counting Uncertainty;CSU=Combined Standard Uncertainty (2-sigma);MDA=Minimal Detected Activity;LCS=Laboratory Control Sample; MBL=Blank; DUP=Duplicate; TRG=Normal Sample; DO=Duplicate Original; CV=Critical Value

SECTION V

ANALYTICAL STANDARD

QA/QC REVIEWED
Date 1/16/95 Initials WK

U-8

CERTIFICATE OF CALIBRATION
ALPHA STANDARD SOLUTION

Radionuclide:	U-238NAT	Customer:	TMA EBERLINE
Half Life:	(4.468 ± 0.005) x 10^9 years	P.O.No.:	OR2778
Catalog No.:	7338	Reference Date:	January 1 1995 12:00 PST.
Source No.:	479-50	Contained Radioactivity:	(Total U) 8.016 μCi
		Contained Radioactivity:	(Total U) 297 kBq

Description of Solution

a. Mass of solution: 65.2896 g in a 50 ml flame sealed ampoule

b. Chemical form: Uranyl Nitrate in H2O

c. Carrier content: None

d. Density: Approximately 1.3202 g/ml @ 20°C.

Radioimpurities

Refer to attached technical data sheet

Radioactive Daughters

Refer to attached technical data sheet

Radionuclide Concentration

(Total U) 0.1228 μCi/g.

Method of Calibration

Activity calculations are based upon known specific activity and mass.

Uncertainty of Measurement

a. Systematic uncertainty in instrument calibration:	±3.0%
b. Random uncertainty in assay:	±0.0%
c. Random uncertainty in weighing(s):	±2.0%
d. Total uncertainty at the 99% confidence level:	±3.6%

NIST Traceability

This calibration is implicitly traceable to the National Institute of Standards and Technology.

Leak Test(s)

See reverse side for Leak Test(s) applied to this source.

Notes

1. Nuclear data were taken from "Table of Radioactive Isotopes", edited by Virginia S. Shirley, 1986.
2. IPL participates in an NIST measurement assurance program to establish and maintain implicit traceability for a number of nuclides, based on the blind assay (and later NIST certification) of Standard Reference Materials (As in NRC Regulatory Guide 4.15).

ERIC ALLAS
QUALITY CONTROL

29 DECEMBER 1994
Date Signed

ISOTOPE PRODUCTS LABORATORIES
3017 N. SAN FERNANDO BLVD.
BURBANK, CALIFORNIA 91504
818·843·7000 FAX 818·843·6168

EBERLINE SERVICES

QUALITY CONTROL PROGRAM

MP-009

Rev.8; 11/01/03
Title: Radioactive Reference Standards Solutions & Records

EBERLINE SERVICES - OAK RIDGE LABORATORY
RADIOACTIVE REFERENCE SOLUTIONS
PRIMARY DILUTION RECERTIFICATION
MP 009

CURRENT DATE: 9/2/2014 0:00

SOLUTION REFERENCE #: IPL 479-50 SOLUTION #: U-8

Principal Radionuclide	Half Life, Years	Half Life, Days
$^{234, 235, 238}U$	4.468E+09	1.632E+12

Radionuclide: $^{234, 235, 238}U$ Reference Date: 1/1/1995 0:00

Certified Activity: 8.016E+00 µCi

Certified Concentration: µCi per gram

Ampoule /Solution Gross	97.6400	Weight, Grams
Empty Ampoule	32.5020	Weight, Grams
Solution Net	65.1380	Weight, Grams
Total Activity in Ampoule	8.0160	µCi

Chemical Composition of Standard Solution

Uranyl nitrate in dilute HNO_3

Dilution Instructions: Dilution Solvent Used: 1M HNO_3

Dilute to a volume of 1000.00 milliliters

Certified Total Activity of 8.0160 µCi Which Equals 1.780E+07 dpm at the date listed above

And after dilution the activity of this solution is 1.77955E+04 dpm/ml

This activity concentration is based on the original reference date listed above. All activities are corrected to the date and time of analysis by the laboratory data processing software.

Expiration Date: July 30, 2015

Verified & Approved By _____ Date: 9/2/2014 0:00

QC Approval _____ Date: 9/3/14

EBERLINE SERVICES

QUALITY CONTROL PROGRAM

MP-009

Rev.8; 11/01/03
Title: **Radioactive Reference Standards Solutions & Records**

EBERLINE SERVICES - OAK RIDGE LABORATORY
RADIOACTIVE REFERENCE STANDARD SOLUTIONS
SECONDARY DILUTION RECERTIFICATION

MP-009

Solution Reference # IPL 479-50

Date 9/2/2014 0:00

Solution # U-8a

Principal Radionuclide	Half Life, Years	Half Life, Days
$^{234,235,238}U$	4.468E+09	1.632E+12

Radionuclide of Interest $^{234,235,238}U$

Parent Solution Conc. 1.7796E+04 **dpm/ml**

Reference Date 1/1/1995 0:00

Chemical Composition of Standard Solution

Uranly Nitrate in 1M HNO_3

Dilution Instructions:

Dilution Solvent Used 1M HNO_3

SECONDARY VOLUMETRIC DILUTION

Vol. Parent Solution: 4.0000 **ml**
Total Activity: 7.1182E+04 **dpm**
Final Volume: 1000.00 **ml**

Final Activity Concentration: 7.1182E+01 **dpm/ml**

This activity concentration is based on the original reference date listed above. All activities are corrected to the date and time of analysis by the laboratory data processing software.

NOTES:

Isotopic Distribution as:
U-238 Atom % = 48.239 U-238 = 71.182 dpm/ml X 0.48249 = 34.345 dpm/ml
U-235 Atom % = 2.25 U-235 = 71.182 dpm/ml X 0.0225 = 1.602 dpm/ml
U-234 Atom % = 49.501 U-238 = 71.182 dpm/ml X 0.49501 = 35.236 dpm/ml
All values +/- 3.6%

Isotopic ratios from manufacturer's data sheet

Expiration Date: July 30, 2015

Verified & Approved By _____ Date: 9/2/2014 0:00

QC Approval _____ Date: 9/3/14

RECORD COPY

Tracer Solution for Environmental Analysis & Disequilibrium Studies

Product Description & Measurement Certificate

Description	Principal radionuclide:	**uranium 232** (U-232)	Product code: **UDP10050**
	Daughter Nuclide:	Th-228	Batch Number: 92/232/67

Measurement	Reference date:	01 March 2000
	Radioactive concentration U-232	6.739E+03 becquerels per gram of solution
	which is equivalent to	1.821E-01 microcuries per gram of solution
	Mass of solution	5.356 grams
	Volume of solution	5.035 millilitres
	Total activity of U-232	3.61E+04 becquerels
	which is equivalent to	9.76E-01 microcuries

Accuracy

Method of measurement (see reverse of this certificate)
Random uncertainty is: ± 0.7% Systematic uncertainty: ± 0.5%
Overall uncertainty in the radioactive concentration quoted above: ± 1.7%
Overall uncertainty is defined on the reverse of this certificate.

Radionuclidic Purity

Any radioactive impurities measured are listed below, expressed as percentages of the activity of the principle radionuclide at the reference date .

Th-228 and daughter activity removed 2 Feb 2000
U-232 daughters activity will increase with time. By alpha 88% U-232, 12% daughters on 1/3/00

Isotopic Purity

The isotopic composition, expressed as atom per cent at the reference date .

Not measured

Chemical Composition

Calculated weight of U-232, 4.42E-08 grams, as 2M HNO3 solution in a flame sealed glass vial.
This Tracer solution has been produced 'carrier free'.

Physical Data

Recommended half life of uranium 232: 6.980E+01 years
Principle energies of alpha emissions (MeV): 5.263 31.7%, 5.320 68.0%
Branching ratio for alpha emission: 100%
Calculated specific activity of uranium 232: 8.167E+05 Bq per microgram U-232.

Remarks

For safety information and notes to ensure correct usage by all persons handling this radioactive Tracer solution please read the instructions accompanying the package.

AEA Technology operates a quality management system which has been independently audited and approved to ISO 9001.

Approved Signatory

Roger Wiltshire

Project Ref. AE2315

Roger Wiltshire

Prepared and characterised in the UK, for world wide distribution by **Isotrak, AEA Technology, QSA.**

EBERLINE SERVICES

QUALITY CONTROL PROGRAM

MP-009

Rev.8; 11/01/03
Title: Radioactive Reference Standards Solutions & Records

EBERLINE SERVICES - OAK RIDGE LABORATORY
RADIOACTIVE REFERENCE SOLUTIONS
PRIMARY DILUTION RECERTIFICATION
MP 009

CURRENT DATE: 11/11/2014 0:00

SOLUTION REFERENCE #: AEA/Amersham 92/232/67

SOLUTION #: U-10

Principal Radionuclide	Half Life, Years	Half Life, Days
^{232}U	7.200E+01	2.630E+04

Radionuclide: ^{232}U

Reference Date: 3/1/2000 0:00

Certified Activity: 9.760E-01 µCi

Certified Concentration: µCi per gram

Ampoule /Solution Gross: Weight, Grams

Empty Ampoule: Weight, Grams

Solution Net: Weight, Grams

Total Activity in Ampoule: 0.9760 µCi

Chemical Composition of Standard Solution

$^{232}U(NO_3)_6$ in 2M HNO_3

Dilution Instructions:

Dilution Solvent Used: 2M HNO_3

Dilute to a volume of 1000.00 milliliters

Certified Total Activity of 0.9760 µCi Which Equals 2.167E+06 dpm at the date listed above

And after dilution the activity of this solution is 2.167E+03 dpm/ml

This activity concentration is based on the original reference date listed above. All activities are corrected to the date and time of analysis by the laboratory data processing software.

Expiration Date: November 4, 2015

Verified & Approved By _____ Date: 11/11/2014 0:00

QC Approval _____ Date: 11/13/14

EBERLINE SERVICES

QUALITY CONTROL PROGRAM
MP-009

Rev.8; 11/01/03
Title: **Radioactive Reference Standards Solutions & Records**

EBERLINE SERVICES - OAK RIDGE LABORATORY
RADIOACTIVE REFERENCE STANDARD SOLUTIONS
SECONDARY DILUTION RECERTIFICATION

MP-009

Solution Reference # AEA/Amersham 92/232/67

Date 11/11/2014 0:00

Solution # U-10a

Principal Radionuclide	Half Life, Years	Half Life, Days
^{232}U	7.200E+01	2.630E+04

Radionuclide of Interest ^{232}U

Parent Solution Conc. 2.167E+03 dpm/ml

Reference Date 3/1/2000 0:00

Chemical Composition of Standard Solution
$^{232}U(NO_3)_6$ in 2M HNO_3

Dilution Instructions:

Dilution Solvent Used 2M HNO_3

SECONDARY VOLUMETRIC DILUTION

Vol. Parent Solution: 10.0000 ml
Total Activity: 2.1670E+04 dpm
Final Volume: 1000.00 ml

Final Activity Concentration: 2.1670E+01 dpm/ml

NOTES:

This activity concentration is based on the original reference date listed above. All activities are corrected to the date and time of analysis by the laboratory data processing software.

Expiration Date: November 4, 2015

Verified & Approved By _____ Date: 11/11/2014 0:00

QC Approval _____ Date: 11/13/14

Th-8

CERTIFICATE OF CALIBRATION
ALPHA STANDARD SOLUTION

Radionuclide:	Th-232	Customer:	TMA EBERLINE
Half Life:	(1.405 ± 0.006) x 10^10 years	P.O.No.:	VH1632
Catalog No.:	7232	Reference Date:	November 1 1993 12:00 PST.
Source No.:	435-104-2	Contained Radioactivity:	(Th-232) 0.0933 μCi.
		Contained Radioactivity:	(Th-232) 3.45 kBq.

Description of Solution

a. Mass of solution: 11.9712 g (in a 10 ml flame sealed ampoule)

b. Chemical form: Th(NO3)4 in water

c. Carrier content: None added

d. Density: Approx. 1.21 g/ml @ 20°C.

Radioimpurities None detected (other than daughters).

Radioactive Daughters

Ra-228, Ac-228, Th-228, Ra-224, Rn-220, Po-216, Pb-212, Bi-212, Po-212, Tl-208

Radionuclide Concentration

(Th-232) 0.00779 μCi/g.

Method of Calibration

Activity calculations are based upon known specific activity and mass.

Uncertainty of Measurement

a. Systematic uncertainty in instrument calibration: ±3.0%

b. Random uncertainty in assay: ±0.0%

c. Random uncertainty in weighing(s): ±2.0%

d. Total uncertainty at the 99% confidence level: ±3.6%

NIST Traceability

This calibration is implicitly traceable to the National Institute of Standards and Technology.

Leak Test(s)

See reverse side for Leak Test(s) applied to this source.

Notes

1. Nuclear data were taken from "Table of Radioactive Isotopes", edited by Virginia S. Shirley, 1986.
2. IPL participates in an NIST measurement assurance program to establish and maintain implicit traceability for a number of nuclides, based on the blind assay (and later NIST certification) of Standard Reference Materials (As in NRC Regulatory Guide 4.15).

Anna U. Khan

QUALITY CONTROL

Nov. 8, 1993

Date Signed

ISOTOPE PRODUCTS LABORATORIES
1800 North Keystone Street
Burbank, California 91504
(818) 843 - 7000

EBERLINE SERVICES

QUALITY CONTROL PROGRAM

MP-009

Rev.8; 1/10/03
Title: Radioactive Reference Standards Solutions & Records

EBERLINE SERVICES - OAK RIDGE LABORATORY
RADIOACTIVE REFERENCE SOLUTIONS
PRIMARY DILUTION RECERTIFICATION
MP 009

CURRENT DATE: 9/2/2014 0:00

SOLUTION REFERENCE #: IPL 435-104-2

SOLUTION #: Th-8

Principal Radionuclide	Half Life, Years	Half Life, Days
^{232}Th, ^{228}Th	1.405E+10	5.132E+12

Radionuclide: $^{232\&228}Th$

Reference Date: 11/1/1993 0:00

Certified Activity: 9.330E-02 µCi

Certified Concentration: µCi per gram

Ampoule /Solution Gross	18.8415	Weight, Grams
Empty Ampoule	6.9296	Weight, Grams
Solution Net	11.9119	Weight, Grams
Total Activity in Ampoule	0.0933	µCi

Chemical Composition of Standard Solution

$Th(NO_3)_4$ in H2O

Dilution Instructions:

Dilution Solvent Used: 1% Nitric Acid

Dilute to a volume of 1000.00 milliliters

Certified Total Activity of 0.0933 µCi Which Equals 2.071E+05 dpm at the date listed above

And after dilution the activity of this solution is 2.071E+02 dpm/ml

This activity concentration is based on the original reference date listed above. All activities are corrected to the date and time of analysis by the laboratory data processing software.

Expiration Date: August 28, 2015

Verified & Approved By _____ Date: 9/2/2014 0:00

QC Approval _____ Date: 9/3/14

EBERLINE SERVICES

QUALITY CONTROL PROGRAM
MP-009

Rev.8; 1/10/03
Title: Radioactive Reference Standards Solutions & Records

EBERLINE SERVICES - OAK RIDGE LABORATORY
RADIOACTIVE REFERENCE STANDARD SOLUTIONS
SECONDARY DILUTION RECERTIFICATION

MP-009
Solution Reference # IPL 435-104-2
Date 9/2/2014 0:00
Solution # Th-8b

Principal Radionuclide	Half Life, Years	Half Life, Days
$^{228\,\&\,232}Th$	1.405E+10	5.132E+12

Radionuclide of Interest $^{228\,\&\,232}Th$
Parent Solution Conc. 2.07E+02 dpm/ml
Reference Date 11/1/1993 0:00

Chemical Composition of Standard Solution
$Th(NO_3)_4$ in 1% HNO_3

Dilution Instructions:
Dilution Solvent Used 1% Nitric Acid

SECONDARY VOLUMETRIC DILUTION

Vol. Parent Solution: 500.0000 ml
Total Activity: 1.0355E+05 dpm
Final Volume: 1000.00 ml

Final Activity Concentration: 1.0355E+02 dpm/ml

NOTES:

This activity concentration is based on the original reference date listed above. All activities are corrected to the date and time of analysis by the laboratory data processing software.

Expiration Date: August 28, 2015

Verified & Approved By _____ Date: 9/2/2014 0:00

QC Approval _____ Date: 9/3/14

QA/QC REVIEWED
Date 10/14/91 Initials WT 10/14/91

CERTIFICATE OF CALIBRATION
ALPHA STANDARD SOLUTION

Received
OCT 14 1991
TMA/Eberline
Oak Ridge Lab

Radionuclide	Th-230	Customer:	TMA EBERLINE
Half Life:	(7.54 ± 0.03) x 10^4 years	P.O.No.:	TT4944
Catalog No.:	7230	Reference Date:	November 1 1991 12:00 PST.
Source No.:	388-116	Contained Radioactivity:	1.036 µCi.

Description of Solution

a. Mass of solution: 5.0042 grams.
b. Chemical form: Th(NO3)4 in 0.1N HNO3
c. Carrier content: None added
d. Density: 1.0016 gram/ml @ 20°C.

Radioimpurities

See attached technical data sheet

Radioactive Daughters

See attached technical data sheet

Radionuclide Concentration

0.207 µCi/gram.

Method of Calibration

Weighed aliquots of the solution were assayed using a liquid scintillation counter.

Uncertainty of Measurement

a. Systematic uncertainty in instrument calibration: ±2.0%
b. Random uncertainty in assay: ±0.5%
c. Random uncertainty in weighing(s): ±0.2%
d. Total uncertainty at the 99% confidence level: ±2.7%

NIST Traceability

This calibration is implicitly traceable to the National Institute of Standards and Technology.

Notes

1. Nuclear data were taken from "Table of Isotopes", Seventh Edition, edited by Virginia S. Shirley.
2. IPL participates in an NIST measurement assurance program to establish and maintain implicit traceability for a number of nuclides, based on the blind assay(and later NIST certification) of Standard Reference Materials. (As in NRC Regulatory Guide 4.15)

QUALITY CONTROL

ISOTOPE PRODUCTS LABORATORIES
1800 No. Keystone Street.,
Burbank, California 91504
(818) 843 - 7000

EBERLINE SERVICES

QUALITY CONTROL PROGRAM

MP-009

Rev.14; 10/10/2012
Title: Radioactive Reference Standards Solutions & Records

EBERLINE SERVICES - OAK RIDGE LABORATORY
RADIOACTIVE REFERENCE SOLUTIONS
PRIMARY DILUTION RECERTIFICATION
MP 009

CURRENT DATE: 4/15/2015 0:00

SOLUTION REFERENCE #: IPL 388-116 SOLUTION #: Th-1

Principal Radionuclide	Half Life, Years	Half Life, Days
^{230}Th	7.540E+04	2.754E+07

Radionuclide: ^{230}Thorium

Reference Date: 11/1/1991 0:00

Certified Activity: 1.036E+00 µCi

Certified Concentration: µCi per gram

Ampoule /Solution Gross: 9.2660 Weight, Grams

Empty Ampoule: 4.6218 Weight, Grams

Solution Net: 4.6442 Weight, Grams

Total Activity in Ampoule: 1.0360 µCi

Chemical Composition of Standard Solution

$^{230}Th(NO_3)_4$ in 0.1N HNO_3

Dilution Instructions:

Dilution Solvent Used: 0.1N HNO_3

Dilute to a volume of 1000.00 milliliters

Certified Total Activity of 1.0360 µCi Which Equals 2.300E+06 dpm at the date listed above

And after dilution the activity of this solution is 2.300E+03 dpm/ml

This activity concentration is based on the original reference date listed above. All activities are corrected to the date and time of analysis by the laboratory data processing software.

Expiration Date: February 12, 2016

Recertified By _____ Date: 4/15/2015 0:00

QC Approval _____ Date: 4/15/15

EBERLINE SERVICES

QUALITY CONTROL PROGRAM
MP-009

Rev.14; 10/10/2012
Title: Radioactive Reference Standards Solutions & Records

EBERLINE SERVICES - OAK RIDGE LABORATORY
RADIOACTIVE REFERENCE STANDARD SOLUTIONS
SECONDARY DILUTION RECERTIFICATION

Solution Reference # MP-009 IPL 388-116 **Date** 4/15/2015 0:00 **Solution #** Th-1b

Principal Radionuclide	Half Life, Years	Half Life, Days
^{230}Th	7.540E+04	2.754E+07

Radionuclide of Interest ^{230}Thorium **Reference Date** 11/1/1991 0:00
Parent Solution Conc. 2.30E+03 dpm/ml

Chemical Composition of Standard Solution
$^{230}Th(NO_3)_4$ in 0.1N HNO_3

Dilution Instructions: **Dilution Solvent Used** 0.1N HNO_3

SECONDARY VOLUMETRIC DILUTION

Vol. Parent Solution: 10.0000 ml
Total Activity: 2.2999E+04 dpm
Final Volume: 1000.00 ml

Final Activity Concentration: 2.2999E+01 dpm/ml

NOTES:

This activity concentration is based on the original reference date listed above. All activities are corrected to the date and time of analysis by the laboratory data processing software.

Expiration Date: February 12, 2016

Recertified By _____ Date: 4/15/2015 0:00

QC Approval _____ Date: 4/15/15

Th-18

Isotope Products Laboratories
An Eckert & Ziegler Company

24937 Avenue Tibbitts
Valencia, California 91355

Tel 661•309•1010
Fax 661•257•8303

CERTIFICATE OF CALIBRATION
ALPHA STANDARD SOLUTION

Radionuclide:	Th-229	**Customer:**	EBERLINE SERVICES
Half-life:	7340 ± 160 years	**P.O. No.:**	00009633
Catalog No.:	7229	**Reference Date:**	15-Jan-02 12:00 PST
Source No.:	867-54	**Contained Radioactivity: (Th-229 only)**	1.013 µCi 37.48 kBq

Physical Description:

A. Mass of solution: 5.0147 g in 5 mL flame-sealed ampoule
B. Chemical form: $Th(NO_3)_4$ in 0.1M HNO_3
C. Carrier content: 10µg Th/mL
D. Density: 1.0016 g/mL @ 20°C.

Radioimpurities:

None detected (daughters in equilibrium)

Radionuclide Concentration: 0.2020 µCi/g, 7.474 kBq/g

Method of Calibration:

This source was prepared from a weighed aliquot of solution whose activity in µCi/g was determined using gamma ray spectrometry.

Peak energy used for integration: 193.5 keV
Branching ratio used: 0.0441 gammas per decay

Uncertainty of Measurement:

A. Type A (random) uncertainty: ± 0.7 %
B. Type B (systematic) uncertainty: ± 3.0 %
C. Uncertainty in aliquot weighing: ± 0.0 %
D. Total uncertainty at the 99% confidence level: ± 3.1 %

Notes:

- See reverse side for leak test(s) performed on this source.
- IPL participates in a NIST measurement assurance program to establish and maintain implicit traceability for a number of nuclides, based on the blind assay (and later NIST certification) of Standard Reference Materials (As in NRC Regulatory Guide 4.15).
- Nuclear data was taken from IAEA Technical Report Series No. 261.
- This solution has a working life of 5 years.

Ann U Khan
Quality Control

9-Jan-02
Date Signed

IPL Ref. No.: 867-54

EBERLINE SERVICES

QUALITY CONTROL PROGRAM

MP-009

Rev.8; 1/10/03
Title: Radioactive Reference Standards Solutions & Records

EBERLINE SERVICES - OAK RIDGE LABORATORY
RADIOACTIVE REFERENCE SOLUTIONS
PRIMARY DILUTION RECERTIFICATION
MP 009

CURRENT DATE: 9/2/2014 0:00

SOLUTION REFERENCE #: IPL 867-54

SOLUTION #: Th-18

Principal Radionuclide	Half Life, Years	Half Life, Days
^{229}Th	7.340E+03	2.681E+06

Radionuclide: ^{229}Th

Reference Date: 1/15/2002 0:00

Certified Activity: 1.013E+00 µCi

Certified Concentration: µCi per gram

Ampoule /Solution Gross	8.7752	Weight, Grams
Empty Ampoule	3.7591	Weight, Grams
Solution Net	5.0161	Weight, Grams
Total Activity in Ampoule	1.0130	µCi

Chemical Composition of Standard Solution

$^{229}Th(NO_3)_4$ in 0.1M HNO_3

Dilution Instructions:

Dilution Solvent Used: 0.1 M HNO_3

Dilute to a volume of 1000.00 milliliters

Certified Total Activity of 1.0130 µCi Which Equals 2.249E+06 dpm at the date listed above

And after dilution the activity of this solution is 2.249E+03 dpm/ml

This activity concentration is based on the original reference date listed above. All activities are corrected to the date and time of analysis by the laboratory data processing software.

Expiration Date: August 28, 2015

Verified & Approved By _____ Date: 9/2/2014 0:00

QC Approval _____ Date: 9/3/14

EBERLINE SERVICES

QUALITY CONTROL PROGRAM
MP-009

Rev.7; 9/29/99
Title: Radioactive Reference Standards Solutions & Records

EBERLINE SERVICES - OAK RIDGE LABORATORY
RADIOACTIVE REFERENCE STANDARD SOLUTIONS
SECONDARY DILUTION RECERTIFICATION

MP-009

Solution Reference # IPL 867-54

Date 9/2/2014 0:00

Solution # Th-18a

Principal Radionuclide	Half Life, Years	Half Life, Days
^{229}Th	7.340E+03	2.681E+06

Radionuclide of Interest ^{229}Th

Parent Solution Conc. 2.25E+03 dpm/ml

Reference Date 1/15/2002 0:00

Chemical Composition of Standard Solution
$TH(NO_3)_4$ in 0.1M HNO_3

Dilution Instructions:

Dilution Solvent Used 0.1M HNO_3

SECONDARY VOLUMETRIC DILUTION

Vol. Parent Solution: 10.0000 ml
Total Activity: 2.2490E+04 dpm
Final Volume: 1000.00 ml

Final Activity Concentration: 2.2490E+01 dpm/ml

NOTES:

This activity concentration is based on the original reference date listed above. All activities are corrected to the date and time of analysis by the laboratory data processing software.

Expiration Date: August 28, 2015

Verified & Approved By _____ Date: 9/2/2014 0:00

QC Approval _____ Date: 9/3/14

Eckert & Ziegler
Analytics

1380 Seaboard Industrial Blvd.
Atlanta, Georgia 30318
Tel 404·352·8677
Fax 404·352·2837
www.analyticsinc.com

CERTIFICATE OF CALIBRATION

Standard Radionuclide Source

GAF-14
LPGAF-14

98505

47 mm Diameter Simulated Filter in Falcon Petri

Customer: Eberline Analytical Corporation
P.O. No.: OR-1405030, Item 8 Product Code: 8401-GF-FP
Reference Date: 01-Oct-2014 12:00 PM EST **Grams of Master Source:** 0.0016721

This standard radionuclide source was prepared using aliquots measured gravimetrically from master radionuclide solutions. Additional radionuclides were added gravimetrically from solutions calibrated by gamma-ray spectrometry, ionization chamber, or liquid scintillation counting. Calibration and purity were checked using a germanium gamma spectrometer system. At the time of calibration no interfering gamma-ray emitting impurities were detected. The gamma-ray emission rates for the most intense gamma-ray lines are given. Eckert & Ziegler Analytics (EZA) maintains traceability to the National Institute of Standards and Technology through a Measurements Assurance Program as described in USNRC Regulatory Guide 4.15, Revision 2, July 2007, and compliance with ANSI N42.22-1995, "Traceability of Radioactive Sources to NIST." EZA is accredited by the Health Physics Society (HPS) for the production of NIST-traceable sources, and this source was produced in accordance with the HPS accreditation requirements. Customers may report any concerns with the accreditation program to the HPS Secretariat, 1313 Dolley Madison Blvd., Ste. 402, McLean, VA 22101.

Nuclide	Gamma-Ray Energy (keV)	Half-Life, Days	Master Source* γps/gram	This Source γps	Uncertainty*, % Type u_A	u_B	U	Calibration Method*
Am-241	59.5	1.580E+05	———	1.942E+02	0.1	1.8	3.6	4π LS
Cd-109	88.0	4.614E+02	1.663E+05	2.781E+02	0.5	2.0	4.1	HPGe
Co-57	122.1	2.717E+02	8.913E+04	1.490E+02	0.4	1.7	3.5	HPGe
Ce-139	165.9	1.376E+02	1.241E+05	2.075E+02	0.4	1.7	3.5	HPGe
Hg-203	279.2	4.659E+01	2.675E+05	4.473E+02	0.3	1.7	3.5	HPGe
Sn-113	391.7	1.151E+02	1.796E+05	3.004E+02	0.4	1.9	3.9	HPGe
Cs-137	661.7	1.099E+04	1.111E+05	1.857E+02	0.7	1.9	4.0	HPGe
Y-88	898.0	1.066E+02	4.223E+05	7.061E+02	0.7	1.7	3.7	HPGe
Co-60	1173.2	1.925E+03	2.091E+05	3.497E+02	0.7	1.8	3.9	HPGe
Co-60	1332.5	1.925E+03	2.094E+05	3.502E+02	0.7	1.8	3.9	HPGe
Y-88	1836.1	1.066E+02	4.471E+05	7.475E+02	0.7	1.7	3.7	HPGe

* Master Source refers to Analytics' 8-isotope mixture which is calibrated quarterly.

Calibration Methods: 4π LS - 4 pi Liquid Scintillation Counting, HPGe - High Purity Germanium Gamma-Ray Spectrometer, IC - Ionization Chamber. **Uncertainty:** U - Relative expanded uncertainty, k = 2. See NIST Technical Note 1297, "Guidelines for Evaluating and Expressing the Uncertainty of NIST Measurement Results."

(Certificate continued on reverse side)

ANA Form005 Rev. --

ACCREDITED SOURCE CALIBRATION LABORATORY HEALTH PHYSICS SOCIETY FOUNDED 1958

Corporate Office
24937 Avenue Tibbitts Valencia, California 91355

Laboratory
1380 Seaboard Industrial Blvd. Atlanta, Georgia, 30318

00040

SECTION VI

QUALITY CONTROL SAMPLE RESULTS SUMMARY

WO	Analysis	Run	Activity Units	Aliquot Units	Client Name
15-08105	UUISO	1	pCi	s	Auxier & Associates, Inc.

Laboratory Control Sample

Analyte		LCS Measured	CSU Measured	LCS Expected	Uncert. Expected	Known	Known Error	Result	CSU	Standard ID	Standard ACT (dpm)	Standard Error	Standard Added (g)
U-234		96.88%	16.11%	100.00%	3.60%	8.07E+00	2.90E-01	7.82E+00	1.26E+00	U-8a	3.52E+01	3.60E+00	5.08E-01
U-238		101.71%	16.05%	100.00%	3.60%	7.86E+00	2.83E-01	8.00E+00	1.28E+00	U-8a	3.44E+01	3.60E+00	5.08E-01

Matrix Spike

Analyte	Normalized Difference	MS Actual % Rec	Expected MS Result	Expected MS Uncert	Actual MS Result	Actual MS CSU	Sample Result	Sample CSU	Sample Aliquot	Standard ID	Standard ACT (dpm)	Standard Error %	Standard Added (g)

Replicate Sample

Analyte	Normalized Difference	RPD	Original Result	Original CSU	Replicate Result	Replicate CSU
U-234	1.34	55.66	1.61E+00	8.47E-01	9.07E-01	5.70E-01
U-238	0.29	11.10	1.48E+00	7.92E-01	1.33E+00	6.92E-01
U-235	0.53	200.00	1.03E-01	2.47E-01	0.00E+00	2.91E-01

QC Summary

LCS Relative Bias	LCS % R		MS % R	MS ND	Rep RPD	Rep ND
0.97	OK				NA	OK
1.02	OK				OK	OK
	OK				OK	OK

Version

WO	Analysis	Run	Activity Units	Aliquot Units	Client Name
15-08105	UUISO	1	pCi	s	Auxier & Associates, Inc.

LCS % Recovery

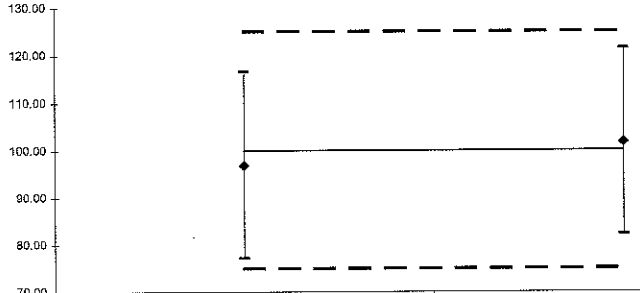

	U-234	U-238
Lower Error	77.17	82.07
Upper Error	116.59	121.36
%R	96.88	101.71
LCL	75	75
Mean	100	100
UCL	125	125

Replicate Sample RPD

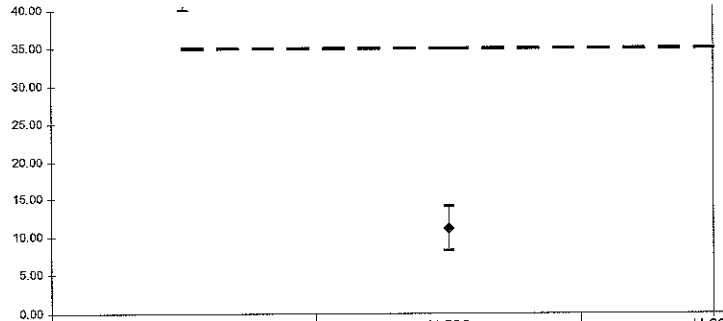

	U-234	U-238	U-235
Lower Error	71.34	14.04	722.99
Upper Error	39.99	8.17	-322.99
RPD	55.66	11.10	200.00
CL	35	35	35

Normalized Difference

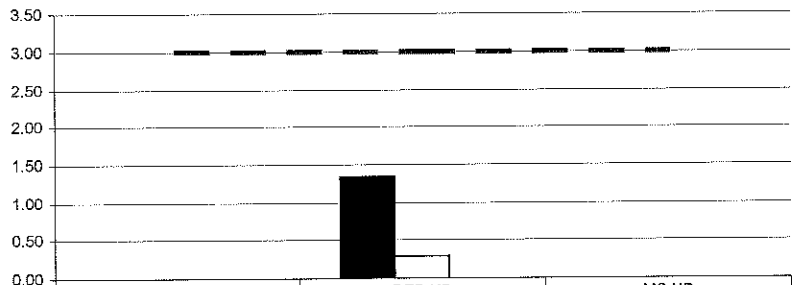

	LCS ND	REP ND	MS ND
U-234	0.00	1.34	0.00
U-238	0.00	0.29	0.00
	0.00	0.00	0.00
UCL	3	3	3

No Matrix Spike

Version

WO	Analysis	Run	Activity Units	Aliquot Units	Client Name
15-08105	ThISO	1	pCi	s	Auxier & Associates, Inc.

Laboratory Control Sample

Analyte		LCS Measured	CSU Measured	LCS Expected	Uncert. Expected	Known	Known Error	Result	CSU	Standard ID	Standard ACT (dpm)	Standard Error	Standard Added (g)
TH-228		112.49%	18.50%	100.00%	3.60%	4.79E+00	1.72E-01	5.39E+00	9.97E-01	Th-8b	1.04E+02	3.60E+00	1.03E-01
TH-230		115.51%	19.83%	100.00%	2.70%	5.34E+00	1.44E-01	6.17E+00	1.22E+00	Th-1b	2.35E+01	2.70E+00	5.04E-01
TH-232		112.02%	18.20%	100.00%	3.60%	4.79E+00	1.72E-01	5.37E+00	9.77E-01	Th-8b	1.04E+02	3.60E+00	1.03E-01

Matrix Spike

Analyte	Normalized Difference	MS Actual % Rec	Expected MS Result	Expected MS Uncert	Actual MS Result	Actual MS CSU	Sample Result	Sample CSU	Sample Aliquot	Standard ID	Standard ACT (dpm)	Standard Error %	Standard Added (g)

Replicate Sample

Analyte	Normalized Difference	RPD	Original Result	Original CSU	Replicate Result	Replicate CSU
TH-228	0.74	55.34	4.14E-01	3.68E-01	2.34E-01	3.00E-01
TH-230	0.11	7.24	3.47E-01	2.95E-01	3.23E-01	3.13E-01
TH-232	1.13	145.33	2.92E-02	1.22E-01	1.84E-01	2.40E-01

QC Summary

LCS Relative Bias	LCS % R		MS % R	MS ND	Rep RPD	Rep ND
1.12	OK				NA	OK
1.16	OK				NA	OK
1.12	OK				NA	OK

Version

WO	Analysis	Run	Activity Units	Aliquot Units	Client Name
15-08105	ThISO	1	pCi	s	Auxier & Associates, Inc.

LCS % Recovery

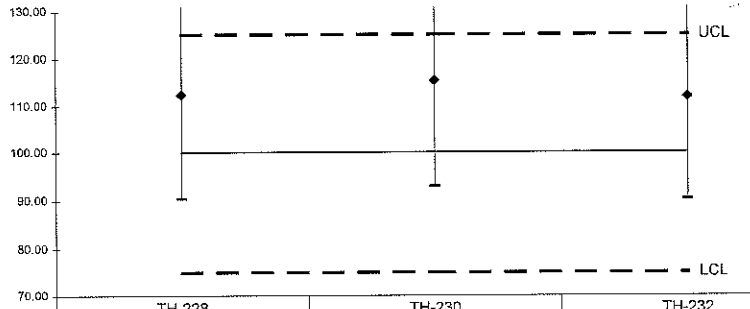

	TH-228	TH-230	TH-232
Lower Error	90.39	92.98	90.21
Upper Error	134.60	138.04	133.82
%R	112.49	115.51	112.02
LCL	75	75	75
Mean	100	100	100
UCL	125	125	125

Replicate Sample RPD

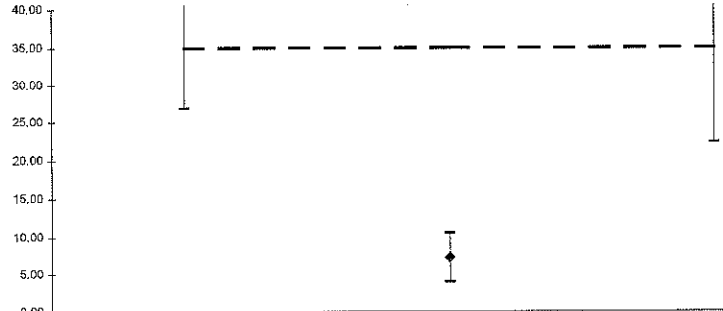

	TH-228	TH-230	TH-232
Lower Error	83.86	10.52	268.43
Upper Error	26.83	3.96	22.23
RPD	55.34	7.24	145.33
CL	35	35	35

Normalized Difference

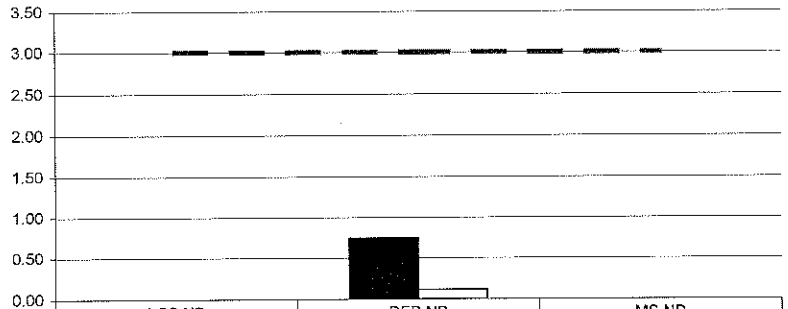

	LCS ND	REP ND	MS ND
TH-228	0.00	0.74	0.00
TH-230	0.00	0.11	0.00
UCL	3	3	3

No Matrix Spike

Version

WO	Analysis	Run	Activity Units	Aliquot Units	Client Name
15-08105	Gamma	1	pCi	s	Auxier & Associates, Inc.

Laboratory Control Sample

Analyte		LCS Measured	CSU Measured	LCS Expected	Uncert. Expected	Known	Known Error	Result	CSU	Standard ID	Standard ACT (dpm)	Standard Error	Standard Added (g)
CO-60		112.53%	12.84%	100.00%	4.00%	9.82E+03	3.93E+02	1.11E+04	1.42E+03	GAF-13	9.82E+03	3.93E+02	1.00E+00
CS-137		109.23%	16.09%	100.00%	4.00%	6.23E+03	2.49E+02	6.81E+03	1.10E+03	GAF-13	6.23E+03	2.49E+02	1.00E+00

Matrix Spike

Analyte	Normalized Difference	MS Actual % Rec	Expected MS Result	Expected MS Uncert	Actual MS Result	Actual MS CSU	Sample Result	Sample CSU	Sample Aliquot	Standard ID	Standard ACT (dpm)	Standard Error %	Standard Added (g)

Replicate Sample

Analyte	Normalized Difference	RPD	Original Result	Original CSU	Replicate Result	Replicate CSU
BE-7	1.61	14.09	2.26E+03	2.78E+02	2.60E+03	3.10E+02
K-40	0.33	17.20	3.35E+01	2.62E+01	3.98E+01	2.65E+01
PB-210	0.83	8.50	3.81E+02	5.47E+01	4.15E+02	5.81E+01

QC Summary

LCS Relative Bias	LCS % R		MS % R	MS ND	Rep RPD	Rep ND
1.13	OK		<CS-137	BE-7>	NA	
1.09	OK		<CO-60	K-40>	NA	OK
				PB-210>	NA	OK

WO	Analysis	Run	Activity Units	Aliquot Units	Client Name
15-08105	Gamma	1	pCi	s	Auxier & Associates, Inc.

LCS % Recovery

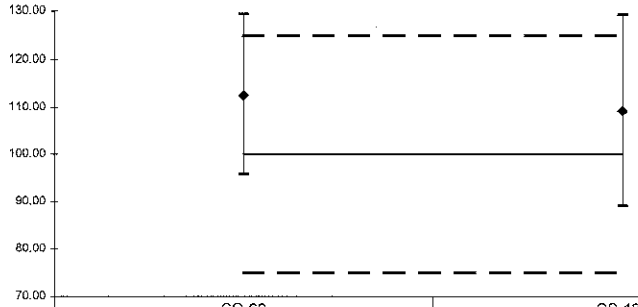

	CO-60	CS-137
Lower Error	95.69	89.14
Upper Error	129.37	129.31
%R	112.53	109.23
LCL	75	75
Mean	100	100
UCL	125	125

Replicate Sample RPD

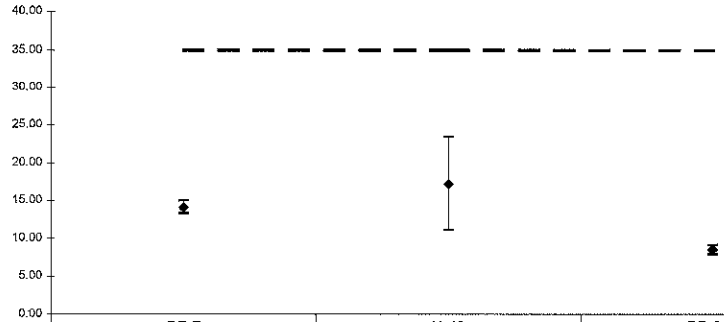

	BE-7	K-40	PB-210
Lower Error	14.94	23.38	9.10
Upper Error	13.24	11.03	7.90
RPD	14.09	17.20	8.50
CL	35	35	35

Normalized Difference

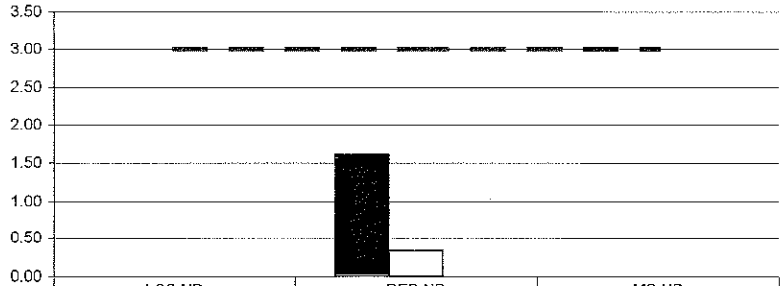

	LCS ND	REP ND	MS ND
CO-60	0.00	1.61	0.00
CS-137	0.00	0.33	0.00
	0.00	0.00	0.00
UCL	3	3	3

No Matrix Spike

SECTION VII

LABORATORY TECHNICIAN'S NOTES & RUN LOGS

ISO U NOTES

EBERLINE SERVICES

Work Order Analysis Notes

Oak Ridge Laboratory
601 Scarboro Rd.
Oak Ridge, TN 37830
Voice: 865.481.0683
www.eberlineservices.com

Internal Work Order	15-08105
Analysis Code	UUISO
Run Number	1

#	Date	Dept	User	Notes
1	09/02/15 08:58	PREP	JWOLFE	DISSOLVED SAMPLES WITH HF AND DRIED SAMPLES DOWN- ADDED MIXED ACIDS AND TOOK SAMPLES TO DRYNESS- ADDED HNO3 AND WATER TO REDISSOLVE SAMPLES AND CENTRIFUGED- DILUTED- ALIQUOTED FROM DILUTIONS AND ADDED SPIKES AND TRACERS- DRIED SAMPLES DOWN AND SUBMITTED SAMPLES TO SEPARATIONS

JWolfe
9/2/15

EBERLINE SERVICES **Work Order Analysis Notes**	**Oak Ridge Laboratory** **601 Scarboro Rd.** **Oak Ridge, TN 37830** **Voice: 865.481.0683** **www.eberlineservices.com**	Internal Work Order	15-08105
		Analysis Code	UUISO
		Run Number	1

#	Date	Dept	User	Notes
1	09/02/15 08:58	PREP	JWOLFE	DISSOLVED SAMPLES WITH HF AND DRIED SAMPLES DOWN- ADDED MIXED ACIDS AND TOOK SAMPLES TO DRYNESS- ADDED HNO3 AND WATER TO REDISSOLVE SAMPLES AND CENTRIFUGED- DILUTED- ALIQUOTED FROM DILUTIONS AND ADDED SPIKES AND TRACERS- DRIED SAMPLES DOWN AND SUBMITTED SAMPLES TO SEPARATIONS
2	09/03/15 16:30	CHEM	JDEMELAS	Added concentrated HCl to sample beakers and heated to dryness; Added 20 ml 8N HCL to samples and transferred to new, labeled C-Tubes, rinsing with 8N HCl to bring volume to ~35 ml; Preconditioned resin columns with 35 ml 8N HCl; Centrifuged samples and loaded onto columns; Rinsed C-Tubes with 20 ml 8N HCl, centrifuged as needed and loaded onto columns; Rinsed columns with 35 ml 8N HCl – 0.1N NH4I, 35 ml of 6.5N HCl – 0.04N HF, and 10 ml of 6.5N HCl; Eluted Uranium with 50 ml of 0.5N HCl into clean, labeled 100-ml beakers; Dried-down samples on hotplate; Dissolved samples in ~10 ml of concentrated HCl; Transferred to new, labeled C-Tubes with DI H2O. Set samples aside for later precipitation and filtering.

9/3/15

EBERLINE SERVICES

Work Order Analysis Notes

Oak Ridge Laboratory
601 Scarboro Rd.
Oak Ridge, TN 37830
Voice: 865.481.0683
www.eberlineservices.com

Internal Work Order	15-08105
Analysis Code	UUISO
Run Number	1

#	Date	Dept	User	Notes
1	09/02/15 08:58	PREP	JWOLFE	DISSOLVED SAMPLES WITH HF AND DRIED SAMPLES DOWN- ADDED MIXED ACIDS AND TOOK SAMPLES TO DRYNESS- ADDED HNO3 AND WATER TO REDISSOLVE SAMPLES AND CENTRIFUGED- DILUTED- ALIQUOTED FROM DILUTIONS AND ADDED SPIKES AND TRACERS- DRIED SAMPLES DOWN AND SUBMITTED SAMPLES TO SEPARATIONS
2	09/03/15 16:30	CHEM	JDEMELAS	Added concentrated HCl to sample beakers and heated to dryness; Added 20 ml 8N HCL to samples and transferred to new, labeled C-Tubes, rinsing with 8N HCl to bring volume to ~35 ml; Preconditioned resin columns with 35 ml 8N HCl; Centrifuged samples and loaded onto columns; Rinsed C-Tubes with 20 ml 8N HCl, centrifuged as needed and loaded onto columns; Rinsed columns with 35 ml 8N HCl – 0.1N NH4I, 35 ml of 6.5N HCl – 0.04N HF, and 10 ml of 6.5N HCl; Eluted Uranium with 50 ml of 0.5N HCl into clean, labeled 100-ml beakers; Dried-down samples on hotplate; Dissolved samples in ~10 ml of concentrated HCl; Transferred to new, labeled C-Tubes with DI H2O. Set samples aside for later precipitation and filtering.
3	09/04/15 05:07	CHEM	TSMITH	Followed steps 12.1.7 to 12.4.5 in AP-005 . (Precipitated and filtered samples for Uranium)

9-4-15
JM

EBERLINE SERVICES

Reagents Used in an Analysis

Internal Work Order	
15-08105	
Analysis Code	Run
UUISO	1

Reagent ID	Reagent Name	Reagent Concentration	Analyst ID	Date Recorded
016253P	Hydrofluoric Acid	Reagent Grade	JWOLFE	9/2/2015
016519P	Nitric Acid	Reagent Grade	JWOLFE	9/2/2015
016158P	Perchloric Acid	Reagent Grade	JWOLFE	9/2/2015
015490P	Sulfuric Acid	Reagent Grade	JWOLFE	9/2/2015
016740P	Anion Exchange Resin	Reagent Grade	JDEMELAS	9/3/2015
016232D12	Hydrochloric Acid	0.5N	JDEMELAS	9/3/2015
016128P	Hydrochloric Acid	Reagent Grade	JDEMELAS	9/3/2015
016772S	Hydrochloric Acid	8N	JDEMELAS	9/3/2015
016795S	HCl - NH4I	8N - 0.1M	JDEMELAS	9/3/2015
016757S	HCl - HF	6.5N - 0.04N	JDEMELAS	9/3/2015
016710S	Hydrochloric Acid	6.5N	JDEMELAS	9/3/2015
016583S	Neodymium Carrier	1 mg/ml	TSMITH	9/4/2015
016514P	Reagent Alcohol	Reagent Grade	TSMITH	9/4/2015
016606P	Titanous Chloride	Reagent Grade	TSMITH	9/4/2015
016569P	Hydrofluoric Acid	Reagent Grade	TSMITH	9/4/2015
016754S	Carbon substrate	Solution	TSMITH	9/4/2015

Alpha #3

Date	Sample #	Client	Inst Time	CT Time	Analyte	Res
9/3	1508087A(4)	UCOR	0841	24hr	Am243	—
9/3	1508104A(4-4)	UCOR	0842	24hr	U238	—
9/3	1508104A(1-4)	UCOR	0842	24hr	U238	C
9/3	1508087A(1-4)	UCOR	0842	24hr	Pu242	—
9/3	1508104A(1-4)	UCOR	0843	24hr	Pu242	C
9/3	1508087A(1-4)	UCOR	0844	24hr	Th229	C
9/3	1508104A(1-4)	UCOR	0844	24hr	Th229	C
9/3	1508087A(1-4)	UCOR	0845	24hr	NP237	C
9/3	1508104A(1,12)	UCOR	0845	24hr	NP237	C
9/3/15	1508104A(3-4)	UCOR	1142	24hr50=	Np	KB
9/3/15	1508087A (1-2)	UCOR	1200	24hr50=	Pu242	KB
9/3/15	1508075A(1-11)	Accutest	1558	24hr50=	Pu	KB
9/4	Reinspection	LAS	0508	1hr	NA	—
9/4	SBCCA(1-48)	LAS	0524	24hr	NA	C
9/4	SBCCA(49-60)	LAS	0800	24hr	NA	C
9/4	1508104A(3,4)	UCOR	0872	24hr	Am241	—
9/4	1508104A(1-4)	UCOR	0873	24hr	Am243	—
9/4	1508104A(1-4,16)	UCOR	0874	24hr	Pu239	—
9/4	1508104A(1-4)	UCOR	0874	24hr	Th230	—
9/4	1508105A(1)	Auxier	0875	24hr	U238	—

Alpha #7

Date	Sample #	Client	Time Rec'd	CT Time	Analyst	Stat
9/3	1508087A(4)	UCOR	0841	2hr	Am243	—
9/3	1508104A(1-4)	UCOR	0842	2hr	U238	—
9/3	1508104A(1-4)	UCOR	0842	2hr	U234	C
9/3	1508087A(1-4)	UCOR	0842	2hr	Pu242	—
9/3	1508104A(1-4)	UCOR	0843	2hr	Pu242	—
9/3	1508087A(1-4)	UCOR	0844	2hr	Th229	—
9/3	1508104A(1-4)	UCOR	0844	2hr	Th229	—
9/3	1508087A(1-4)	UCOR	0845	2hr	Np237	—
9/3	1508104A(1,2)	UCOR	0845	2hr	Np237	—
9/3/15	1508104A(3-4)	UCOR	1142	2hr 50=	Np	KB
9/3/15	1508087A(1-2)	UCOR	1200	2hr 50=	Pu242	KB
9/3/15	1508075A(1-11)	Accutest	1558	2hr 50=	Rad	KB
9/4	Reinspection	LAS	0508	1hr	NA	—
9/4	SBCCA(1-4B)	LAS	0524	2hr	NA	—
9/4	SBCCA(5-6)	LAS	0800	2hr	NA	—
9/4	1508104A(3,4)	UCOR	0872	2hr	Am241	—
9/4	1508104A(1-4)	UCOR	0873	2hr	Am243	—
9/4	1508104A(1-4,6)	UCOR	0874	2hr	Pu239	—
9/4	1508104A(1-4)	UCOR	0874	2hr	Th230	—
9/4	1508105A(1)	Auxier	0875	2hr	U238	—
9/4/15	1508105A(2-13)	Auxier	1034	2hr 50=	U	KB
9/4/15	1508105A(1-4,6)	Auxier	1129	2hr 50=	U	KB
9/4/15	1508105A(1-13)	Auxier	1130	2hr 50=	Iso-Th	KB

ISO-TH NOTES

EBERLINE SERVICES Work Order Analysis Notes	Oak Ridge Laboratory 601 Scarboro Rd. Oak Ridge, TN 37830 Voice: 865.481.0683 www.eberlineservices.com	Internal Work Order	15-08105
		Analysis Code	ThISO
		Run Number	1

#	Date	Dept	User	Notes
1	09/02/15 08:58	PREP	JWOLFE	DISSOLVED SAMPLES WITH HF AND DRIED SAMPLES DOWN- ADDED MIXED ACIDS AND TOOK SAMPLES TO DRYNESS- ADDED HNO3 AND WATER TO REDISSOLVE SAMPLES AND CENTRIFUGED- DILUTED- ALIQUOTED FROM DILUTIONS AND ADDED SPIKES AND TRACERS- DRIED SAMPLES DOWN AND SUBMITTED SAMPLES TO SEPARATIONS

JWolfe
9/2/15

EBERLINE SERVICES **Work Order Analysis Notes**	**Oak Ridge Laboratory** **601 Scarboro Rd.** **Oak Ridge, TN 37830** **Voice: 865.481.0683** **www.eberlineservices.com**	Internal Work Order	15-08105
		Analysis Code	ThISO
		Run Number	1

#	Date	Dept	User	Notes
1	09/02/15 08:58	PREP	JWOLFE	DISSOLVED SAMPLES WITH HF AND DRIED SAMPLES DOWN- ADDED MIXED ACIDS AND TOOK SAMPLES TO DRYNESS- ADDED HNO3 AND WATER TO REDISSOLVE SAMPLES AND CENTRIFUGED- DILUTED- ALIQUOTED FROM DILUTIONS AND ADDED SPIKES AND TRACERS- DRIED SAMPLES DOWN AND SUBMITTED SAMPLES TO SEPARATIONS
2	09/03/15 16:31	CHEM	JDEMELAS	Added concentrated HNO3 to sample beakers and heated to dryness; Added 20 ml 8N HNO3 to samples and transferred to new, labeled C-Tubes, adding 8N HNO3 to bring volume to ~35 ml; Preconditioned resin columns with 50 ml 8N HNO3; Centrifuged samples as needed, and passed through columns; Rinsed C-Tubes with 20 ml 8N HNO3; Centrifuged rinsates and loaded onto columns; Rinsed columns with 40 ml 8N HNO3; Eluted Thorium with 50 ml of 8N HCl into clean, labeled 100-ml beakers; Dried-down samples on hotplate; Dissolved samples in ~10 ml of concentrated HCl; Transferred to new, labeled C-Tubes with delononized water, bringing volume to ~15ml. Set samples aside for later precipitation and filtering.

9/3/15

EBERLINE SERVICES

Work Order Analysis Notes

Oak Ridge Laboratory
601 Scarboro Rd.
Oak Ridge, TN 37830
Voice: 865.481.0683
www.eberlineservices.com

Internal Work Order	15-08105
Analysis Code	ThISO
Run Number	1

#	Date	Dept	User	Notes
1	09/02/15 08:58	PREP	JWOLFE	DISSOLVED SAMPLES WITH HF AND DRIED SAMPLES DOWN- ADDED MIXED ACIDS AND TOOK SAMPLES TO DRYNESS- ADDED HNO3 AND WATER TO REDISSOLVE SAMPLES AND CENTRIFUGED- DILUTED- ALIQUOTED FROM DILUTIONS AND ADDED SPIKES AND TRACERS- DRIED SAMPLES DOWN AND SUBMITTED SAMPLES TO SEPARATIONS
2	09/03/15 16:31	CHEM	JDEMELAS	Added concentrated HNO3 to sample beakers and heated to dryness; Added 20 ml 8N HNO3 to samples and transferred to new, labeled C-Tubes, adding 8N HNO3 to bring volume to ~35 ml; Preconditioned resin columns with 50 ml 8N HNO3; Centrifuged samples as needed, and passed through columns; RInsed C-Tubes with 20 ml 8N HNO3; Centrifuged rinsates and loaded onto columns; Rinsed columns with 40 ml 8N HNO3; Eluted Thorium with 50 ml of 8N HCl into clean, labeled 100-ml beakers; Dried-down samples on hotplate; Dissolved samples in ~10 ml of concentrated HCl; Transferred to new, labeled C-Tubes with deiononized water, bringing volume to ~15ml. Set samples aside for later precipitation and filtering.
3	09/04/15 05:10	CHEM	TSMITH	Followed steps 12.2.4 to 12.4.5 in AP-005 . (Preicpitated and filtered samples for Thorium)

9-4-15
JM

EBERLINE SERVICES

Reagents Used in an Analysis

Internal Work Order	
15-08105	
Analysis Code	Run
ThISO	1

Reagent ID	Reagent Name	Reagent Concentration	Analyst ID	Date Recorded
016253P	Hydrofluoric Acid	Reagent Grade	JWOLFE	9/2/2015
016158P	Perchloric Acid	Reagent Grade	JWOLFE	9/2/2015
015490P	Sulfuric Acid	Reagent Grade	JWOLFE	9/2/2015
016519P	Nitric Acid	Reagent Grade	JWOLFE	9/2/2015
016128P	Hydrochloric Acid	Reagent Grade	JDEMELAS	9/3/2015
016740P	Anion Exchange Resin	Reagent Grade	JDEMELAS	9/3/2015
016519P	Nitric Acid	Reagent Grade	JDEMELAS	9/3/2015
016790S	Hydrochloric Acid	8N	JDEMELAS	9/3/2015
016777S	Nitric Acid	8N	JDEMELAS	9/3/2015
016557S	Cerrium Carrier	0.1mg/ml	TSMITH	9/4/2015
016514P	Reagent Alcohol	Reagent Grade	TSMITH	9/4/2015
016569P	Hydrofluoric Acid	Reagent Grade	TSMITH	9/4/2015
016754S	Carbon substrate	Solution	TSMITH	9/4/2015

Alpha #3

Date	Sample #	Client	Time	CT Time	Analyst	Stat
9/3	1508087A(4)	UCOR	0841	2hr	Am241	—
9/3	1508104A(1-4)	UCOR	0842	2hr	U238	—
9/3	1508104A(1-4)	UCOR	0842	2hr	U234	C
9/3	1508087A(1-4)	UCOR	0842	2hr	Pu242	C
9/3	1508104A(1-4)	UCOR	0843	2hr	Pu242	C
9/3	1508087A(1-4)	UCOR	0844	2hr	Th229	C
9/3	1508104A(1-4)	UCOR	0844	2hr	Th229	C
9/3	1508087A(1-4)	UCOR	0845	2hr	Np237	C
9/3	1508104A(1,2)	UCOR	0845	2hr	Np237	C
9/3/15	1508104A(3-4)	UCOR	1142	2hr 50=	Np	KB
9/3/15	1508087A(1-2)	UCOR	1200	2hr 50=	Pu242	KB
9/3/15	1508075A(1-11)	Accutest	1558	2hr 50=	Rule	KB
9/4	Reimpulse	LAS	0508	1hr	NA	—
9/4	SECCAL(1-4B)	LAS	0524	2hr	NA	C
9/4	SECCAL(1-4)	LAS	0800	2hr	NA	C
9/4	1508104A(3,4)	UCOR	0872	2hr	Am241	—
9/4	1508104A(1-4)	UCOR	0873	2hr	Am243	—
9/4	1508104A(1-4,16)	UCOR	0874	2hr	Pu239	—
9/4	1508104A(1-4)	UCOR	0874	2hr	Th230	—
9/4	1508105A(1)	Auxier	0875	2hr	U238	—
9/4/15	1508105A(2-13)	Auxier	1034	2hr 50=	U	KB
9/4/15	1508105A(1-4,16)	Auxier	1129	2hr 50=	U	KB
9/4/15	1508105A(1-13)	Auxier	1130	2hr 50=	Iso-Th	KB

Alpha #3

Date	Sample #	Client	Start Time	CT Time	Analyte	Tech
9/3	1508087A(4)	UCOR	0841	2hr	Am241	—
9/3	1508104A(1-4)	UCOR	0842	2hr	U238	—
9/3	1508104A(1-4)	UCOR	0842	2hr	U234	C
9/3	1508087A(1-4)	UCOR	0842	2hr	Pu242	C
9/3	1508104A(1-4)	UCOR	0843	2hr	Pu242	C
9/3	1508087A(1-4)	UCOR	0844	2hr	Th229	C
9/3	1508104A(1-4)	UCOR	0844	2hr	Th229	C
9/3	1508087A(1-4)	UCOR	0845	2hr	Np237	C
9/3	1508104A(1-12)	UCOR	0845	2hr	Np237	C
9/3/15	1508104A(3-4)	UCOR	1142	2hr 50=	Np	KB
9/3/15	1508087A(1-2)	UCOR	1200	2hr 50=	Pu242	KB
9/3/15	1508075A(1-11)	Accutest	1558	2hr 50=	Pu	KB
9/4	Reimpulse	LAS	0508	1hr	U4	—
9/4	SBCA(1-4)	LAS	0524	2hr	U4	C
9/4	SBCA(1-4)	LAS	0800	2hr	U4	C
9/4	1508104A(3,4)	UCOR	0872	2hr	Am241	—
9/4	1508104A(1-4)	UCOR	0873	2hr	Am243	—
9/4	1508104A(1-4,16)	UCOR	0874	2hr	Pu250	—
9/4	1508104A(1-4)	UCOR	0874	2hr	Th250	—
9/4	1508105A(1)	Auxier	0875	2hr	U250	—
9/4/15	1508105A(2-13)	Auxier	1034	2hr 50=	U4	KB
9/4/15	1508105A(14-16)	Auxier	1129	2hr 50=	U4	KB
9/4/15	1508105A(1-13)	Auxier	1130	2hr 50=	Iso-Th	KB
9/4/15	1508105A(14-16)	Auxier	1328	2hr 50=	Iso-Th	KB
9/4	1508104A(1-4)	UCOR	1328	2hr	Rad	C

GAMMA NOTES

GE 4

DATE	Sample #	Client	Load Time	CT Time	Analysis	Tech
8/27	1508012-04	CT. Dept.	0604	2h	✓	C
8/27	1508012-10	CT Dept.	0806	2h	✓	C
8/27	1508012-14	CT. Dept.	1007	2h	✓	—
8/27	1508012-15	CT. Dept.	1209	2h	✓	—
8/27/15	1508068-05	MPA	1410	15 mins	Ba	KB
8/27/15	1508098-01	UCOR	1426	15 mins	Ba	KB
8/27/15	1508098-03	UCOR	1441	15 mins	Ba	KB
8/27/15	1508067-02	MPA	1502	15 mins	Ba	KB
8/27/15	1508067-04	MPA	1518	15 mins	Ba	KB
8/27/15	1508067-06	MPA	1534	15 mins	Ba	KB
8/27/15	1508067-08	MPA	1550	15 mins	Ba	KB
8/27/15	1508052-01	UCOR	1605	15 mins	Ba	KB
8/27/15	1508052-05	UCOR	1621	15 mins	Ba	KB
8/27/15	1508052-07	UCOR	1638	15 mins	Ba	KB
8/27/15	1508052-16	UCOR	1653	15 min	Ba	KB
8/27/15	1508052-13	UCOR	1709	15 —	Ba	KB
8/27/15	1508052-08	UCOR	1724	15 min	Ba	KB
8/27/15	1508072-04	UCOR	1740	15 mins	Ba	KB
8/27/15	1508105-02	Auxin	1807	4 hrs	✓	KB
8/28	[illegible]14	LF3	0571	15	✓	C
8/28	[illegible]	LF3	0572	15	✓	C
8/28	1508105-09	Auxin	0610	4h	✓	—
8/28	1508112-03	CB	1012	7h	✓	C
8/28	1508112-04	CB	1113	7h	✓	C
8/28	1508112-02	CB	1215	7h	✓	C
8/28	1508112-01	CB	1314	3h	✓	C
8/28/15	1508117-03	UCOR	1347	2hr	✓	KB

GE 3

DATE	Sample #	Client	Load Time	CT. Time	Analysis	Tech
8/25	1508007-07	USA	0709	1h	✓	—
8/25	1508007-12	USA	0812	1h	✓	—
8/25	1508007-16	USA	0913	1h	✓	—
8/25	1508007-18	USA	1017	1h	✓	—
8/25	1508004-06	USA	1118	1h	✓	—
8/25/15	1508004-08	USA	1220	1h	✓	KB
8/25	1508004-12	USA	1321	1h	✓	—
8/25/15	1508004-16	USA	1422	1h	✓	KB
8/25/15	1508004-20	USA	1522	1h	✓	KB
8/25/15	1508002-06	Amo Env.	1623	1h	✓	KB
8/25/15	1508002-09	Amo Env.	1725	1h	✓	KB
8/25/15	1508005-05	USA	1826	1h	✓	KB
8/26	CCS 1402	LAB	0524	15	✓	C
8/26	Daily	LAB	0554	15	✓	
8/26	1508005-07	USA	0617	1h	✓	—
8/26	1508005-11	USA	0721	1h	✓	—
8/26	1508005-15	USA	0826	1h	✓	—
8/26	1508005-19	USA	0928	1h	✓	—
8/26	1508012-01	CT Dept.	1022	1h	✓	—
8/26/15	1508104-03	UCOR	1643	4hrs	✓	KB
8/27	CCS 1402	LAB	0519	15	✓	C
8/27	Daily	LAB	0547	15	✓	C
8/27	1508012-07	CT Dept.	0604	1h	✓	C
8/27	1508012-09	CT Dept.	0806	1h	✓	C
8/27	1508012-13	CT Dept.	1007	1h	✓	C
8/27	1508012-17	CT Dept.	1209	1h	✓	—
8/27/15	1508068-04	MPA	1410	15 mins	Be	KB
8/27/15	1508104-04	UCOR	1427	4hrs	✓	KB
8/27/15	1508105-06	Auxier	1829	4hrs	✓	KB
8/28	CCS 1402	LAB	0517	15	✓	C
8/28	Daily	LAB	0552	15	✓	C
8/28	CCS 1402	LAB	0610	15	✓	—
8/28	1508105-08	Auxier	0628	4h	✓	C
8/28	1508105-12	Auxier	1030	4h	✓	C

GE 1

DATE	Sample #	Client	Load Time	CT Time	Analysis	Tech
8/27/15	1508052-11	UCOR	1655	15min	Ba	KB
8/27/15	1508052-14	UCOR	1710	15mins	Ba	KB
8/27/15	1508072-01	UCOR	1724	15min	Ba	KB
8/27/15	1508072-02	UCOR	1742	15min	Ba	KB
8/27/15	1508105-01	Auxier	1758	15mins	γ	KB
8/27/15	1508105-03	Auxier	1814	4hrs	γ	KB
8/28	GFF 14	LAB	0531	15	γ	[illegible]
8/28	[illegible]	LAB	0572	15	γ	[illegible]
8/28	1508105-04	Auxier	0610	4hr	γ	[illegible]
8/28	1508105-10	Auxier	1012	4hr	γ	[illegible]
8/28/15	1508105-13	Auxier	1412	4hrs	γ	KB
8/28/15	1508105-15	Auxier	1813	4hrs	γ	KB

GE 2

DATE	SAMPLE #	Client	Load Time	CT Time	Analysis	Tech
8/27/15	1508068-03	MPA	1410	15mins	Ba	KB
8/27/15	1508104-02	MOR	1427	4hrs	✓	ICB
8/27/15	1508105-05	Auxier	1828	4hrs	✓	ICB
8/28	CT8 1401	LAS	0971	1r	✓	
8/28	Dailyp	LAS	0977	1r	✓	
8/28	1508105-07	Auxier	0610	4L	✓	
8/28	1508105-11	Auxier	1012	4L	✓	
8/28/15	1508105-14	Auxier	1412	4hrs	✓	ICB
8/28/15	1508105-16	Auxier	1813	4hrs	✓	ICB

SECTION VIII

ANALYTICAL DATA (ISOTOPIC URANIUM)

Eberline Services
Oak Ridge Laboratory
Analysis Sheet

15-08105
UUISO
Run 1

Work Order	15-08105
Analysis Code	UUISO
Run	1
Date Received	8/25/2015
Lab Deadline	9/15/2015
Client	Auxier & Associates, Inc.
Project	WESTLAKE
Report Level	4
Activity Units	pCi
Aliquot Units	s
Matrix	AF
Method	EML U-02 Modified
Instrument Type	Alpha Spectroscopy
Radiometric Tracer	U-232
Radiometric Sol#	U-10a
Tracer Act (dpm/g)	18.67
Carrier	
Carrier Conc (mg/ml)	

Internal Fraction	Sample Desc	Client ID	Login CPM	Sample Date	Sample Aliquot
01	LCS	LCS		08/26/15 00:00	1.0000E+00
02	MBL	BLANK		08/26/15 00:00	1.0000E+00
03	DUP	ENGWESA003	40	06/24/15 10:40	1.9880E-01
04	TRG	ENGWESA001	47	06/24/15 12:15	2.9500E-01
05	TRG	ENGWESA002	50	06/24/15 09:40	3.9750E-01
06	DO	ENGWESA003	40	06/24/15 10:40	1.9880E-01
07	TRG	ENGWESA004	55	06/24/15 11:40	3.9750E-01
08	TRG	ENGWESA005	40	06/23/15 10:30	3.9750E-01
09	TRG	ENGWESA006	43	06/24/15 13:00	3.9750E-01
10	TRG	ENGWESA007	51	06/23/15 09:38	3.9750E-01
11	TRG	ENGWESA008	44	06/23/15 11:25	3.9750E-01
12	TRG	ENGWESA009	49	06/23/15 13:26	3.9750E-01
13	TRG	ENGWESA010	45	06/23/15 14:10	3.9750E-01
14	TRG	ENGWESA011	48	06/23/15 08:59	3.9750E-01
15	TRG	ENGWESA012	50	06/23/15 14:50	2.9500E-01
16	TRG	ENGWESA013	41	06/23/15 15:30	3.9750E-01

* SAF1 is used for Gross Alpha and all other radionuclides. SAF2 is used for Gross Beta only. ^ Indicates estimated SAF value.
** Actual mass exceeded the calibration curve range. Results should be qualified as appropriate.

000055

15-08105
UUISO
Run 1

Internal Fraction	Sample Desc	Tracer Aliquot (g)	Tracer Total ACT (dpm)	Radiometric Tracer (pCi)	Radiometric % Rec	Grav Carrier Added (ml)	Grav Filter Tare (g)	Grav Filter Final (g)	Grav Filter Net (g)	Grav % Rec	Mean % Rec	SAF 1*	SAF 2*
01	LCS	0.6031	11.3		0.00								
02	MBL	0.6042	11.3		0.00								
03	DUP	0.6023	11.2		0.00								
04	TRG	0.6012	11.2		0.00								
05	TRG	0.6012	11.2		0.00								
06	DO	0.6006	11.2		0.00								
07	TRG	0.5997	11.2		0.00								
08	TRG	0.5986	11.2		0.00								
09	TRG	0.5981	11.2		0.00								
10	TRG	0.5978	11.2		0.00								
11	TRG	0.5970	11.1		0.00								
12	TRG	0.5963	11.1		0.00								
13	TRG	0.5981	11.2		0.00								
14	TRG	0.5954	11.1		0.00								
15	TRG	0.5959	11.1		0.00								
16	TRG	0.5952	11.1		0.00								

* SAF1 is used for Gross Alpha and all other radionuclides. SAF2 is used for Gross Beta only. ^ Indicates estimated SAF value.
** Actual mass exceeded the calibration curve range. Results should be qualified as appropriate.

15-08105
UUISO
Run 1

Internal Fraction	Sample Desc	Rough Prep Date	Rough Prep By	Prep Date	Prep By	Sep t0 Date/Time	Sep t0 By	Sep t1 Date/Time	Sep t1 By
01	LCS			09/02/15 09:54	AGRIGSBY				
02	MBL			09/02/15 09:54	AGRIGSBY				
03	DUP			09/02/15 09:54	AGRIGSBY				
04	TRG			09/02/15 09:54	AGRIGSBY				
05	TRG			09/02/15 09:54	AGRIGSBY				
06	DO			09/02/15 09:54	AGRIGSBY				
07	TRG			09/02/15 09:54	AGRIGSBY				
08	TRG			09/02/15 09:54	AGRIGSBY				
09	TRG			09/02/15 09:54	AGRIGSBY				
10	TRG			09/02/15 09:54	AGRIGSBY				
11	TRG			09/02/15 09:54	AGRIGSBY				
12	TRG			09/02/15 09:54	AGRIGSBY				
13	TRG			09/02/15 09:54	AGRIGSBY				
14	TRG			09/02/15 09:54	AGRIGSBY				
15	TRG			09/02/15 09:54	AGRIGSBY				
16	TRG			09/02/15 09:54	AGRIGSBY				

* SAF1 is used for Gross Alpha and all other radionuclides. SAF2 is used for Gross Beta only. ^ Indicates estimated SAF value.
** Actual mass exceeded the calibration curve range. Results should be qualified as appropriate.

Preliminary Data Report & Analytical Calculations

Work Order: 15-08105-UUISO-1

Run: 1
Analysis Code: UUISO
Eberline Services Work Order: 15-08105
Client: Auxier & Associates, Inc.

Lab Fraction	Nuclide	Sample Desc	Client Identification	Activity Units	Results	Error Estimate	MDA	LCS Known	LCS %R	LCS Flag	RPD Flag	MDA Flag	Blank Flag
01	U-234	LCS	LCS	pCi/s	7.82E+00	1.13E+00	9.87E-02	8.07E+00	96.88	OK		OK	
02	U-234	MBL	BLANK	pCi/s	-1.12E-02	3.43E-02	9.33E-02					OK	OK
03	U-234	DUP	ENGWESA003	pCi/s	9.07E-01	5.66E-01	4.07E-01				NA	OK	
04	U-234	TRG	ENGWESA001	pCi/s	1.61E+00	6.38E-01	4.69E-01					OK	
05	U-234	TRG	ENGWESA002	pCi/s	1.33E+00	5.00E-01	2.40E-01					OK	
06	U-234	DO	ENGWESA003	pCi/s	1.61E+00	8.39E-01	6.02E-01					OK	
07	U-234	TRG	ENGWESA004	pCi/s	1.31E+00	4.79E-01	2.38E-01					OK	
08	U-234	TRG	ENGWESA005	pCi/s	1.00E+00	4.08E-01	2.29E-01					OK	
09	U-234	TRG	ENGWESA006	pCi/s	1.33E+00	4.55E-01	1.50E-01					OK	
10	U-234	TRG	ENGWESA007	pCi/s	1.81E+00	5.84E-01	2.18E-01					OK	
11	U-234	TRG	ENGWESA008	pCi/s	1.51E+00	5.37E-01	1.81E-01					OK	
12	U-234	TRG	ENGWESA009	pCi/s	1.48E+00	5.09E-01	2.45E-01					OK	
13	U-234	TRG	ENGWESA010	pCi/s	1.44E+00	5.62E-01	2.40E-01					OK	
14	U-234	TRG	ENGWESA011	pCi/s	1.08E+00	4.21E-01	1.61E-01					OK	
15	U-234	TRG	ENGWESA012	pCi/s	2.37E+00	7.52E-01	2.53E-01					OK	
16	U-234	TRG	ENGWESA013	pCi/s	1.14E+00	4.51E-01	2.44E-01					OK	

Preliminary Data Report & Analytical Calculations
Work Order: 15-08105-UUISO-1

Client: Auxier & Associates, Inc.
Eberline Services Work Order: 15-08105
Analysis Code: UUISO
Run: 1

Lab Fraction	Nuclide	Sample Desc	Sample Date	Sample Aliquot	Radiometric % Rec	Grav % Rec	Mean % Rec	SAF	Sep t0 Date/Time	Sep t1 Date/Time
01	U-234	LCS	08/26/15 00:00	1.00E+00	104.25	0.00	0.00			
02	U-234	MBL	08/26/15 00:00	1.00E+00	105.22	0.00	0.00			
03	U-234	DUP	06/24/15 10:40	1.99E-01	109.90	0.00	0.00			
04	U-234	TRG	06/24/15 12:15	2.95E-01	110.22	0.00	0.00			
05	U-234	TRG	06/24/15 09:40	3.98E-01	97.71	0.00	0.00			
06	U-234	DO	06/24/15 10:40	1.99E-01	91.37	0.00	0.00			
07	U-234	TRG	06/24/15 11:40	3.98E-01	116.11	0.00	0.00			
08	U-234	TRG	06/23/15 10:30	3.98E-01	111.72	0.00	0.00			
09	U-234	TRG	06/24/15 13:00	3.98E-01	116.00	0.00	0.00			
10	U-234	TRG	06/23/15 09:38	3.98E-01	101.91	0.00	0.00			
11	U-234	TRG	06/23/15 11:25	3.98E-01	93.80	0.00	0.00			
12	U-234	TRG	06/23/15 13:26	3.98E-01	99.93	0.00	0.00			
13	U-234	TRG	06/23/15 14:10	3.98E-01	86.41	0.00	0.00			
14	U-234	TRG	06/23/15 08:59	3.98E-01	95.76	0.00	0.00			
15	U-234	TRG	06/23/15 14:50	2.95E-01	94.91	0.00	0.00			
16	U-234	TRG	06/23/15 15:30	3.98E-01	99.70	0.00	0.00			

Preliminary Data Report & Analytical Calculations
Work Order: 15-08105-UUISO-1

Run: 1
Analysis Code: UUISO
Eberline Services Work Order: 15-08105
Client: Auxier & Associates, Inc.

Lab Fraction	Nuclide	Sample Desc	Counting Date/Time	Halflife (days)	Detect	Carrier	Count Time	Counts	Bkg CPM	Eff
01	U-234	LCS	09/04/15 08:35		A_Spec	Alpha_048	170	5.22 E+02	7.00 E-03	17
02	U-234	MBL	09/04/15 10:33		A_Spec	Alpha_049	170	-6.80 E-01	4.00 E-03	15.3
03	U-234	DUP	09/04/15 10:33		A_Spec	Alpha_050	170	1.07 E+01	2.00 E-03	14.3
04	U-234	TRG	09/04/15 10:33		A_Spec	Alpha_051	170	3.01 E+01	1.70 E-02	15.2
05	U-234	TRG	09/04/15 10:34		A_Spec	Alpha_052	170	3.13 E+01	4.00 E-03	16.1
06	U-234	DO	09/04/15 10:33		A_Spec	Alpha_053	170	1.60 E+01	0.00 E+00	14.6
07	U-234	TRG	09/04/15 10:33		A_Spec	Alpha_054	170	3.30 E+01	0.00 E+00	14.5
08	U-234	TRG	09/04/15 10:34		A_Spec	Alpha_055	170	2.61 E+01	5.00 E-03	15.6
09	U-234	TRG	09/04/15 10:34		A_Spec	Alpha_056	170	3.68 E+01	1.00 E-03	16
10	U-234	TRG	09/04/15 10:33		A_Spec	Alpha_057	170	4.35 E+01	3.00 E-03	15.8
11	U-234	TRG	09/04/15 10:33		A_Spec	Alpha_058	170	3.48 E+01	1.00 E-03	16.4
12	U-234	TRG	09/04/15 10:33		A_Spec	Alpha_059	170	3.80 E+01	6.00 E-03	17.2
13	U-234	TRG	09/04/15 10:33		A_Spec	Alpha_060	170	2.87 E+01	2.00 E-03	15.4
14	U-234	TRG	09/04/15 11:29		A_Spec	Alpha_033	170	2.78 E+01	1.00 E-03	18
15	U-234	TRG	09/04/15 11:29		A_Spec	Alpha_034	170	4.47 E+01	2.00 E-03	17.9
16	U-234	TRG	09/04/15 11:29		A_Spec	Alpha_035	170	2.80 E+01	0.00 E+00	16.5

Preliminary Data Report & Analytical Calculations
Work Order: 15-08105-UUISO-1

Run: 1
Analysis Code: UUISO
Eberline Services Work Order: 15-08105
Client: Auxier & Associates, Inc.

Lab Fraction	Nuclide	Sample Desc	Client Identification	Activity Units	Results	Error Estimate	MDA	LCS Known	LCS %R	LCS Flag	RPD Flag	MDA Flag	Blank Flag
01	U-238	LCS	LCS	pCi/s	8.00E+00	1.15E+00	8.41E-02	7.86E+00	101.71	OK		OK	
02	U-238	MBL	BLANK	pCi/s	1.89E-02	4.73E-02	9.86E-02					OK	OK
03	U-238	DUP	ENGWESA003	pCi/s	1.33E+00	6.85E-01	4.05E-01				OK	OK	
04	U-238	TRG	ENGWESA001	pCi/s	1.40E+00	5.70E-01	3.01E-01					OK	
05	U-238	TRG	ENGWESA002	pCi/s	1.31E+00	4.96E-01	2.54E-01					OK	
06	U-238	DO	ENGWESA003	pCi/s	1.48E+00	7.85E-01	4.17E-01					OK	
07	U-238	TRG	ENGWESA004	pCi/s	1.53E+00	5.16E-01	1.65E-01					OK	
08	U-238	TRG	ENGWESA005	pCi/s	5.90E-01	3.07E-01	2.00E-01					OK	
09	U-238	TRG	ENGWESA006	pCi/s	1.40E+00	4.73E-01	2.26E-01					OK	
10	U-238	TRG	ENGWESA007	pCi/s	1.20E+00	4.68E-01	2.48E-01					OK	
11	U-238	TRG	ENGWESA008	pCi/s	1.41E+00	5.26E-01	2.96E-01					OK	
12	U-238	TRG	ENGWESA009	pCi/s	1.06E+00	4.22E-01	2.19E-01					OK	
13	U-238	TRG	ENGWESA010	pCi/s	1.28E+00	5.27E-01	2.39E-01					OK	
14	U-238	TRG	ENGWESA011	pCi/s	1.02E+00	4.11E-01	2.02E-01					OK	
15	U-238	TRG	ENGWESA012	pCi/s	1.78E+00	6.49E-01	3.48E-01					OK	
16	U-238	TRG	ENGWESA013	pCi/s	1.54E+00	5.29E-01	2.43E-01					OK	

Preliminary Data Report & Analytical Calculations
Work Order: 15-08105-UUISO-1

Run: 1
Analysis Code: UUISO
Eberline Services Work Order: 15-08105
Client: Auxier & Associates, Inc.

Lab Fraction	Nuclide	Sample Desc	Sample Date	Sample Aliquot	Radiometric % Rec	Grav % Rec	Mean % Rec	SAF	Sep t0 Date/Time	Sep t1 Date/Time
01	U-238	LCS	08/26/15 00:00	1.00E+00	104.25	0.00	0.00			
02	U-238	MBL	08/26/15 00:00	1.00E+00	105.22	0.00	0.00			
03	U-238	DUP	06/24/15 10:40	1.99E-01	109.90	0.00	0.00			
04	U-238	TRG	06/24/15 12:15	2.95E-01	110.22	0.00	0.00			
05	U-238	TRG	06/24/15 09:40	3.98E-01	97.71	0.00	0.00			
06	U-238	DO	06/24/15 10:40	1.99E-01	91.37	0.00	0.00			
07	U-238	TRG	06/24/15 11:40	3.98E-01	116.11	0.00	0.00			
08	U-238	TRG	06/23/15 10:30	3.98E-01	111.72	0.00	0.00			
09	U-238	TRG	06/24/15 13:00	3.98E-01	116.00	0.00	0.00			
10	U-238	TRG	06/23/15 09:38	3.98E-01	101.91	0.00	0.00			
11	U-238	TRG	06/23/15 11:25	3.98E-01	93.80	0.00	0.00			
12	U-238	TRG	06/23/15 13:26	3.98E-01	99.93	0.00	0.00			
13	U-238	TRG	06/23/15 14:10	3.98E-01	86.41	0.00	0.00			
14	U-238	TRG	06/23/15 08:59	3.98E-01	95.76	0.00	0.00			
15	U-238	TRG	06/23/15 14:50	2.95E-01	94.91	0.00	0.00			
16	U-238	TRG	06/23/15 15:30	3.98E-01	99.70	0.00	0.00			

Preliminary Data Report & Analytical Calculations

Work Order: 15-08105-UUISO-1

Client	Eberline Services Work Order	Analysis Code	Run
Auxier & Associates, Inc.	15-08105	UUISO	1

Lab Fraction	Nuclide	Sample Desc	Counting Date/Time	Halflife (days)	Detect	Carrier	Count Time	Counts	Bkg CPM	Eff
01	U-238	LCS	09/04/15 08:35		A_Spec	Alpha_048	170	5.36 E+02	4.00 E-03	17
02	U-238	MBL	09/04/15 10:33		A_Spec	Alpha_049	170	1.15 E+00	5.00 E-03	15.3
03	U-238	DUP	09/04/15 10:33		A_Spec	Alpha_050	170	1.57 E+01	2.00 E-03	14.3
04	U-238	TRG	09/04/15 10:33		A_Spec	Alpha_051	170	2.63 E+01	4.00 E-03	15.2
05	U-238	TRG	09/04/15 10:34		A_Spec	Alpha_052	170	3.10 E+01	0.00 E+00	16.1
06	U-238	DO	09/04/15 10:33		A_Spec	Alpha_053	170	1.48 E+01	1.00 E-03	14.6
07	U-238	TRG	09/04/15 10:33		A_Spec	Alpha_054	170	3.88 E+01	1.00 E-03	14.5
08	U-238	TRG	09/04/15 10:34		A_Spec	Alpha_055	170	1.55 E+01	3.00 E-03	15.6
09	U-238	TRG	09/04/15 10:34		A_Spec	Alpha_056	170	3.90 E+01	6.00 E-03	16
10	U-238	TRG	09/04/15 10:33		A_Spec	Alpha_057	170	2.90 E+01	0.00 E+00	15.8
11	U-238	TRG	09/04/15 10:33		A_Spec	Alpha_058	170	3.26 E+01	8.00 E-03	16.4
12	U-238	TRG	09/04/15 10:33		A_Spec	Alpha_059	170	2.73 E+01	4.00 E-03	17.2
13	U-238	TRG	09/04/15 10:33		A_Spec	Alpha_060	170	2.57 E+01	2.00 E-03	15.4
14	U-238	TRG	09/04/15 11:29		A_Spec	Alpha_033	170	2.65 E+01	3.00 E-03	18
15	U-238	TRG	09/04/15 11:29		A_Spec	Alpha_034	170	3.38 E+01	7.00 E-03	17.9
16	U-238	TRG	09/04/15 11:29		A_Spec	Alpha_035	170	3.80 E+01	0.00 E+00	16.5

Preliminary Data Report & Analytical Calculations
Work Order: 15-08105-UUISO-1

Client: Auxier & Associates, Inc.
Eberline Services Work Order: 15-08105
Analysis Code: UUISO
Run: 1

Lab Fraction	Nuclide	Sample Desc	Client Identification	Activity Units	Results	Error Estimate	MDA	LCS Known	LCS %R	LCS Flag	RPD Flag	MDA Flag	Blank Flag
01	U-235	LCS	LCS	pCi/s	4.06E-01	1.81E-01	1.16E-01					OK	
02	U-235	MBL	BLANK	pCi/s	1.69E-02	4.06E-02	8.52E-02					OK	OK
03	U-235	DUP	ENGWESA003	pCi/s	0.00E+00	2.91E-01	6.30E-01				OK	OK	
04	U-235	TRG	ENGWESA001	pCi/s	8.73E-02	1.89E-01	3.73E-01					OK	
05	U-235	TRG	ENGWESA002	pCi/s	4.36E-02	1.04E-01	2.19E-01					OK	
06	U-235	DO	ENGWESA003	pCi/s	1.03E-01	2.47E-01	5.17E-01					OK	
07	U-235	TRG	ENGWESA004	pCi/s	2.93E-01	2.56E-01	2.93E-01					OK	
08	U-235	TRG	ENGWESA005	pCi/s	1.25E-01	1.62E-01	2.25E-01					OK	
09	U-235	TRG	ENGWESA006	pCi/s	1.40E-01	1.78E-01	2.66E-01					OK	
10	U-235	TRG	ENGWESA007	pCi/s	4.01E-01	2.89E-01	2.14E-01					OK	
11	U-235	TRG	ENGWESA008	pCi/s	1.61E-01	2.11E-01	3.21E-01					OK	
12	U-235	TRG	ENGWESA009	pCi/s	2.40E-01	2.32E-01	2.88E-01					OK	
13	U-235	TRG	ENGWESA010	pCi/s	1.24E-01	2.10E-01	3.71E-01					OK	
14	U-235	TRG	ENGWESA011	pCi/s	1.35E-01	1.63E-01	1.99E-01					OK	
15	U-235	TRG	ENGWESA012	pCi/s	5.89E-01	4.11E-01	3.92E-01					OK	
16	U-235	TRG	ENGWESA013	pCi/s	3.01E-01	2.63E-01	3.01E-01					OK	

Preliminary Data Report & Analytical Calculations

Work Order: 15-08105-UUISO-1

Run: 1
Analysis Code: UUISO
Eberline Services Work Order: 15-08105
Client: Auxier & Associates, Inc.

Lab Fraction	Nuclide	Sample Desc	Sample Date	Sample Aliquot	Radiometric % Rec	Grav % Rec	Mean % Rec	SAF	Sep t0 Date/Time	Sep t1 Date/Time
01	U-235	LCS	08/26/15 00:00	1.00E+00	104.25	0.00	0.00			
02	U-235	MBL	08/26/15 00:00	1.00E+00	105.22	0.00	0.00			
03	U-235	DUP	06/24/15 10:40	1.99E-01	109.90	0.00	0.00			
04	U-235	TRG	06/24/15 12:15	2.95E-01	110.22	0.00	0.00			
05	U-235	TRG	06/24/15 09:40	3.98E-01	97.71	0.00	0.00			
06	U-235	DO	06/24/15 10:40	1.99E-01	91.37	0.00	0.00			
07	U-235	TRG	06/24/15 11:40	3.98E-01	116.11	0.00	0.00			
08	U-235	TRG	06/23/15 10:30	3.98E-01	111.72	0.00	0.00			
09	U-235	TRG	06/24/15 13:00	3.98E-01	116.00	0.00	0.00			
10	U-235	TRG	06/23/15 09:38	3.98E-01	101.91	0.00	0.00			
11	U-235	TRG	06/23/15 11:25	3.98E-01	93.80	0.00	0.00			
12	U-235	TRG	06/23/15 13:26	3.98E-01	99.93	0.00	0.00			
13	U-235	TRG	06/23/15 14:10	3.98E-01	86.41	0.00	0.00			
14	U-235	TRG	06/23/15 08:59	3.98E-01	95.76	0.00	0.00			
15	U-235	TRG	06/23/15 14:50	2.95E-01	94.91	0.00	0.00			
16	U-235	TRG	06/23/15 15:30	3.98E-01	99.70	0.00	0.00			

Preliminary Data Report & Analytical Calculations
Work Order: 15-08105-UUISO-1

Client	Eberline Services Work Order	Analysis Code	Run
Auxier & Associates, Inc.	15-08105	UUISO	1

Lab Fraction	Nuclide	Sample Desc	Counting Date/Time	Halflife (days)	Detect	Carrier	Count Time	Counts	Bkg CPM	Eff
01	U-235	LCS	09/04/15 08:35		A_Spec	Alpha_048	170	2.20 E+01	6.00 E-03	17
02	U-235	MBL	09/04/15 10:33		A_Spec	Alpha_049	170	8.30 E-01	1.00 E-03	15.3
03	U-235	DUP	09/04/15 10:33		A_Spec	Alpha_050	170	1.00 E+00	0.00 E+00	14.3
04	U-235	TRG	09/04/15 10:33		A_Spec	Alpha_051	170	1.32 E+00	4.00 E-03	15.2
05	U-235	TRG	09/04/15 10:34		A_Spec	Alpha_052	170	8.30 E-01	1.00 E-03	16.1
06	U-235	DO	09/04/15 10:33		A_Spec	Alpha_053	170	8.30 E-01	1.00 E-03	14.6
07	U-235	TRG	09/04/15 10:33		A_Spec	Alpha_054	170	6.00 E+00	0.00 E+00	14.5
08	U-235	TRG	09/04/15 10:34		A_Spec	Alpha_055	170	2.66 E+00	2.00 E-03	15.6
09	U-235	TRG	09/04/15 10:34		A_Spec	Alpha_056	170	3.15 E+00	5.00 E-03	16
10	U-235	TRG	09/04/15 10:33		A_Spec	Alpha_057	170	7.83 E+00	1.00 E-03	15.8
11	U-235	TRG	09/04/15 10:33		A_Spec	Alpha_058	170	3.00 E+00	0.00 E+00	16.4
12	U-235	TRG	09/04/15 10:33		A_Spec	Alpha_059	170	5.00 E+00	0.00 E+00	17.2
13	U-235	TRG	09/04/15 10:33		A_Spec	Alpha_060	170	2.00 E+00	0.00 E+00	15.4
14	U-235	TRG	09/04/15 11:29		A_Spec	Alpha_033	170	2.83 E+00	1.00 E-03	18
15	U-235	TRG	09/04/15 11:29		A_Spec	Alpha_034	170	9.00 E+00	0.00 E+00	17.9
16	U-235	TRG	09/04/15 11:29		A_Spec	Alpha_035	170	6.00 E+00	0.00 E+00	16.5

Count Room Report
Client: Auxier Associates, Inc.

15-08105-UUISO-1 (pCi/s) in AF
Tracer ID: U-10a

Internal Fraction	Sample Desc	Client ID	Sample Date	Sample Aliquot	Tracer Aliquot (g)	Tracer ACT (dpm)	Radiometric Tracer (pCi)	Radiometric % Rec	SAF 1*	SAF 2*
01	LCS	LCS	08/26/15 00:00	1.0000	0.6031	11.2599		0.00		
02	MBL	BLANK	08/26/15 00:00	1.0000	0.6042	11.2804		0.00		
03	DUP	ENGWESA003	06/24/15 10:40	0.1988	0.6023	11.2449		0.00		
04	TRG	ENGWESA001	06/24/15 12:15	0.2950	0.6012	11.2244		0.00		
05	TRG	ENGWESA002	06/24/15 09:40	0.3975	0.6012	11.2244		0.00		
06	DO	ENGWESA003	06/24/15 10:40	0.1988	0.6006	11.2132		0.00		
07	TRG	ENGWESA004	06/24/15 11:40	0.3975	0.5997	11.1964		0.00		
08	TRG	ENGWESA005	06/23/15 10:30	0.3975	0.5986	11.1759		0.00		
09	TRG	ENGWESA006	06/24/15 13:00	0.3975	0.5981	11.1665		0.00		
10	TRG	ENGWESA007	06/23/15 09:38	0.3975	0.5978	11.1609		0.00		
11	TRG	ENGWESA008	06/23/15 11:25	0.3975	0.5970	11.1460		0.00		
12	TRG	ENGWESA009	06/23/15 13:26	0.3975	0.5963	11.1329		0.00		
13	TRG	ENGWESA010	06/23/15 14:10	0.3975	0.5981	11.1665		0.00		
14	TRG	ENGWESA011	06/23/15 08:59	0.3975	0.5954	11.1161		0.00		
15	TRG	ENGWESA012	06/23/15 14:50	0.2950	0.5959	11.1255		0.00		
16	TRG	ENGWESA013	06/23/15 15:30	0.3975	0.5952	11.1124		0.00		

Eberline Services
Oak Ridge Laboratory

Spike and Tracer Worksheet

Printed: 9/2/2015 9:54 AM

Internal Work Order	Run	Analysis Code	Date	Technician	Technician Initials	Witness Initials
15-08105	1	UUISO	9/2/2015 9:54	AGRIGSBY	AG	JWC

LCS & Matrix Spikes					LCS	MS	LCSD	MSD	LCS		MS		LCSD		MSD	
Isotope	Sol #	Activity dpm/g	Solution Date	Approx Addition	Volume Used (g)	Volume Used (g)	Volume Used (g)	Volume Used (g)	Known pCi	Error Estimate	Added pCi	Error Estimate	Known pCi	Error Estimate	Added pCi	Error Estimate
U-234	U-8a	35.240	9/2/2015	0.500	0.5082				8.07	0.290	0.00	0.000	0.00	0.000	0.00	0.000
U-238	U-8a	34.350	9/2/2015	0.500	0.5082				7.86	0.283	0.00	0.000	0.00	0.000	0.00	0.000
Tc-99 MS	Tc-2a	22043.636	7/5/2014	0.1												

Tracers

fraction	Isotope	Sol #	Activity dpm/g	Solution Date	Volume Used (g)	Approx Addition
01	U-232	U-10a	18.670	9/2/2015	0.6031	0.6500
02	U-232	U-10a	18.670	9/2/2015	0.6042	0.6500
03	U-232	U-10a	18.670	9/2/2015	0.6023	0.6500
04	U-232	U-10a	18.670	9/2/2015	0.6012	0.6500
05	U-232	U-10a	18.670	9/2/2015	0.6012	0.6500
06	U-232	U-10a	18.670	9/2/2015	0.6006	0.6500
07	U-232	U-10a	18.670	9/2/2015	0.5997	0.6500
08	U-232	U-10a	18.670	9/2/2015	0.5986	0.6500
09	U-232	U-10a	18.670	9/2/2015	0.5981	0.6500
10	U-232	U-10a	18.670	9/2/2015	0.5978	0.6500
11	U-232	U-10a	18.670	9/2/2015	0.5970	0.6500
12	U-232	U-10a	18.670	9/2/2015	0.5963	0.6500
13	U-232	U-10a	18.670	9/2/2015	0.5981	0.6500
14	U-232	U-10a	18.670	9/2/2015	0.5954	0.6500
15	U-232	U-10a	18.670	9/2/2015	0.5959	0.6500
16	U-232	U-10a	18.670	9/2/2015	0.5952	0.6500

Balance Printer Tapes

Tracer

0.6031 g
0.6042 g
0.6023 g
0.6012 g
0.6012 g
0.6006 g
0.5997 g
0.5986 g
0.5981 g
0.5978 g
0.5970 g
0.5963 g
0.5981 g
0.5954 g
0.5959 g
0.5952 g

LCS

0.5082 g

Matrix Spike

Eberline Analytical
Oak Ridge Laboratory

Aliquot Worksheet

Work Order	Run	Analysis Code	Rpt Units	Lab Deadline	Technician
15-08105	1	UUISO	s	9/15/2015	JWOLFE

Lab Fraction	Auxier & Associates, Inc. Client ID	Sample Type	Muffle Data Ratio Post/Pre	Dilution Data No of Dils	Dil Factor	Ratio	Aliquot Data Aliquot	Net Equiv	MS Aliquot Data Aliquot	Net Equiv	H-3 Solids Only Water Added (ml)	H3 Dist Aliq
01	LCS	LCS				1.00E+00	1.0000E+00	1.0000E+00				
02	BLANK	MBL				1.00E+00	1.0000E+00	1.0000E+00				
03	ENGWESA003	DUP				1.00E+00	1.9880E-01	1.9880E-01				
04	ENGWESA001	TRG				1.00E+00	2.9500E-01	2.9500E-01				
05	ENGWESA002	TRG				1.00E+00	3.9750E-01	3.9750E-01				
06	ENGWESA003	DO				1.00E+00	1.9880E-01	1.9880E-01				
07	ENGWESA004	TRG				1.00E+00	3.9750E-01	3.9750E-01				
08	ENGWESA005	TRG				1.00E+00	3.9750E-01	3.9750E-01				
09	ENGWESA006	TRG				1.00E+00	3.9750E-01	3.9750E-01				
10	ENGWESA007	TRG				1.00E+00	3.9750E-01	3.9750E-01				
11	ENGWESA008	TRG				1.00E+00	3.9750E-01	3.9750E-01				
12	ENGWESA009	TRG				1.00E+00	3.9750E-01	3.9750E-01				
13	ENGWESA010	TRG				1.00E+00	3.9750E-01	3.9750E-01				
14	ENGWESA011	TRG				1.00E+00	3.9750E-01	3.9750E-01				
15	ENGWESA012	TRG				1.00E+00	2.9500E-01	2.9500E-01				
16	ENGWESA013	TRG				1.00E+00	3.9750E-01	3.9750E-01				

Comments	

Technician: JWOLFE Date: 9/3/15

000033

LB 9/4/15

Apex-Alpha™

Sample Description: SPIKE
Spectrum File: \\OR-ALPHA1\Canberra\ApexAlpha\Root\Data\00001279
Batch Identification: 1508105A-UU
Sample Identification: 01
Sample Geometry: Shelf 2
Procedure Description: U iso

Detector Name: Alpha_048
Chamber Serial Number: 02030596B
Detector Serial Number: 83111
Env. Background: System Bkgd 127755
Reagent Blank: <not performed>

Sample Size: 1.000E+000 +/- 0.000E+000 sample
Sample Date/Time: 9/4/2015 5:52:48 AM
Acquisition Date/Time: 9/4/2015 8:35:31 AM
Acquisition Live Time: 170.0 minutes
Acquisition Real Time: 170.0 minutes

Tracer Certificate: U232_UU-10A
Tracer Quantity: 0.603 mL
Effective Efficiency: 0.1773 +/- 0.0105
Counting Efficiency: 0.1700 +/- 0.0030 on 10/25/2014 3:27:02 PM
Chem. Recovery Factor: 1.0425 +/- 0.0644

Control Certificate Name: NatU_U-8A
Chem. Recov. of Control: U-238 0.991503 +/- 0.078543
Peak Match Tolerance: 0.150 MeV

PEAK AREA REPORT

Nuclide		Energy (MeV)	Net Pk Area	Pk Area Error %	Ambient Backgnd	Reagent Backgnd	FWHM (keV)
U-232	T	5.272	336.98	10.70	1.02	0.00E+000	12.1
U-234		4.724	521.81	8.59	1.19	0.00E+000	27.8
U-235		4.372	21.98	42.93	1.02	0.00E+000	3.0
U-238		4.142	536.32	8.47	0.68	0.00E+000	37.8

T = Tracer Peak used for Effective Efficiency

NUCLIDE ANALYSIS RESULTS

Nuclide	Id Conf.	Energy (keV)	Activity (pCi/sample)	MDA (pCi/sample)
U-232	0.994	5302.50*	5.05E+000 +/- 5.86E-001	9.44E-002 +/- 1.10E-002
U-234	0.990	4761.50*	7.82E+000 +/- 1.13E+000	9.87E-002 +/- 1.15E-002
U-235	0.999	4385.50*	4.06E-001 +/- 1.81E-001	1.16E-001 +/- 1.35E-002
U-238	0.988	4184.40*	8.00E+000 +/- 1.15E+000	8.41E-002 +/- 9.76E-003

AG
9/4/15

0000127958.CNF

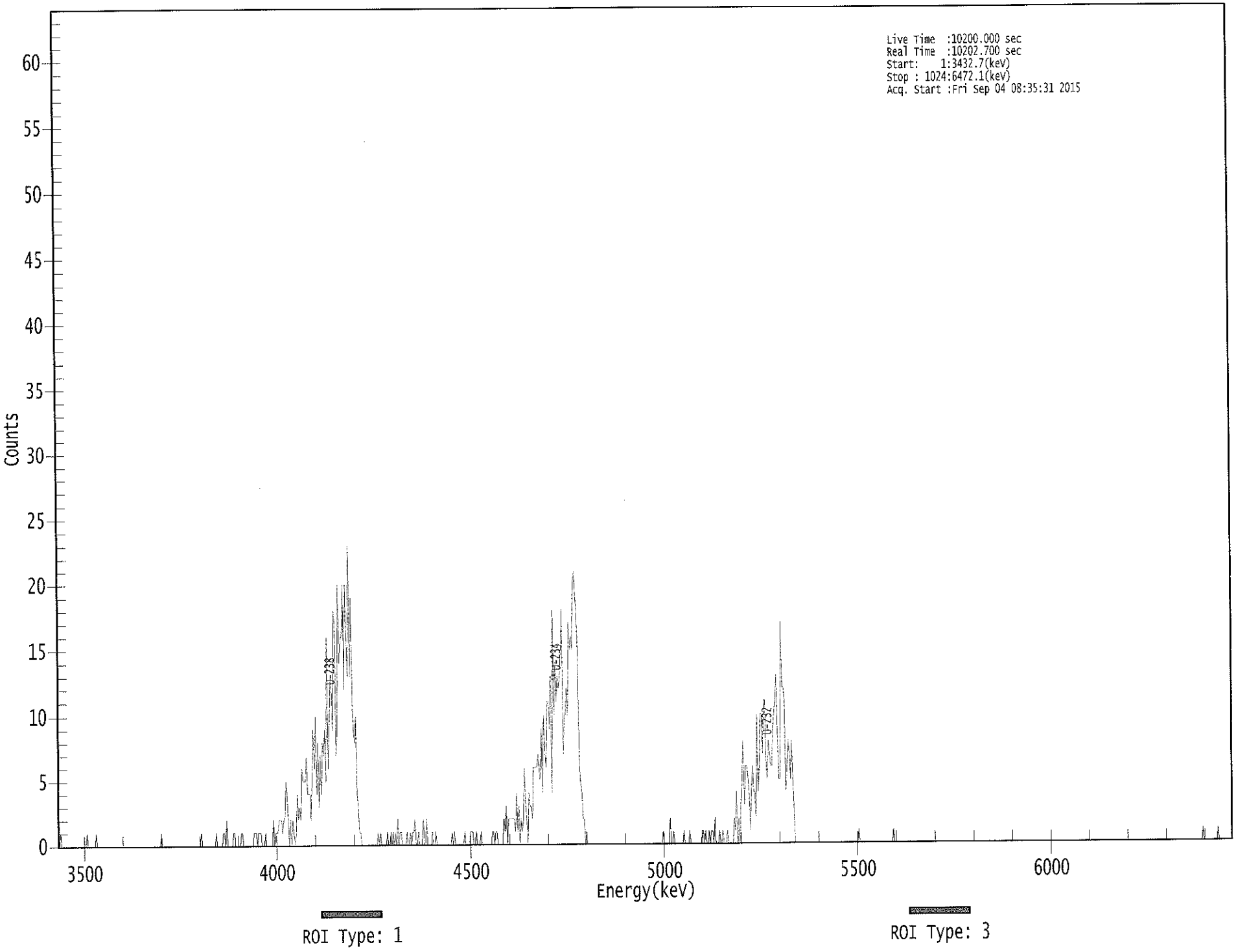

59000

```
*****************************************************
*****   S P E C T R A L   D A T A   R E P O R T   *****
*****************************************************
```

Sample Title: 01

Elapsed Live time: 10200
Elapsed Real Time: 10203

Channel								
1:	0	0	1	0	0	0	0	0
9:	0	0	0	0	0	0	0	0
17:	0	0	0	0	0	0	0	0
25:	0	1	0	0	0	0	0	0
33:	0	1	0	0	0	0	0	0
41:	0	0	0	0	0	0	0	0
49:	0	0	0	0	0	0	0	0
57:	0	0	0	0	0	0	0	0
65:	0	0	0	0	0	0	0	0
73:	0	0	0	0	0	0	0	0
81:	0	0	0	0	0	0	0	0
89:	0	0	1	0	0	0	0	0
97:	0	0	0	0	0	0	0	0
105:	0	0	0	0	0	0	0	0
113:	0	0	0	0	0	0	0	0
121:	0	0	0	0	0	1	0	0
129:	0	0	0	0	0	0	0	0
137:	0	0	1	0	0	0	0	0
145:	1	1	0	2	0	0	0	0
153:	0	1	1	0	0	0	0	0
161:	1	1	0	0	0	0	0	0
169:	0	0	0	1	1	1	0	1
177:	1	1	0	0	0	1	0	0
185:	0	0	0	0	2	0	1	1
193:	1	2	2	2	1	2	2	5
201:	4	2	0	2	0	2	1	0
209:	1	4	2	3	2	6	5	5
217:	5	7	4	4	4	2	6	9
225:	6	10	4	8	3	7	4	8
233:	7	9	5	16	6	9	13	12
241:	9	18	17	7	9	20	14	16
249:	16	20	12	20	16	13	23	13
257:	19	11	9	8	10	4	3	1
265:	1	0	0	0	0	0	0	0
273:	0	0	0	0	0	0	0	1
281:	0	1	0	0	0	0	0	1
289:	0	0	1	0	1	0	1	0
297:	2	0	1	1	0	0	0	0
305:	1	0	0	1	0	1	1	2
313:	0	0	1	0	0	0	2	0
321:	0	2	0	0	0	0	1	0
329:	0	1	0	0	0	0	0	0
337:	0	0	0	0	0	0	0	1
345:	0	1	0	0	0	0	0	0
353:	0	0	1	0	0	0	0	1
361:	1	1	0	0	1	0	0	0

369:	1	0	0	0	0	0	0	0

Sample Title: 01

Channel								
377:	0	0	1	1	0	1	1	0
385:	0	0	0	0	2	1	3	0
393:	2	2	2	2	2	2	1	4
401:	1	3	0	2	1	2	6	3
409:	2	0	4	3	3	2	6	6
417:	6	6	7	6	5	9	4	10
425:	7	6	11	11	9	13	4	18
433:	10	14	11	13	12	13	15	18
441:	7	10	10	12	10	17	15	16
449:	15	20	21	19	18	14	6	5
457:	4	2	2	0	1	0	0	0
465:	0	0	0	0	0	0	0	0
473:	0	0	0	0	0	0	0	0
481:	0	0	0	0	0	0	0	0
489:	0	0	0	0	0	0	0	0
497:	0	0	0	0	0	0	0	0
505:	0	0	0	0	0	0	0	0
513:	0	0	0	0	0	0	0	0
521:	0	0	0	0	0	0	0	1
529:	0	0	0	0	0	2	0	0
537:	1	0	0	0	0	0	0	0
545:	0	1	0	0	0	0	1	0
553:	0	0	0	0	0	0	0	0
561:	0	1	1	0	1	0	0	1
569:	0	1	1	0	2	0	0	0
577:	1	0	0	1	0	0	0	1
585:	0	0	0	0	0	2	1	4
593:	0	2	0	3	5	8	3	6
601:	6	5	4	1	4	6	4	4
609:	2	10	4	6	10	10	7	11
617:	11	6	5	8	7	6	6	9
625:	10	11	13	8	5	5	17	12
633:	12	11	4	6	8	7	5	8
641:	5	3	0	0	0	0	0	0
649:	0	0	0	0	0	0	0	0
657:	0	0	0	0	0	0	0	0
665:	0	0	0	0	0	0	0	0
673:	0	0	0	0	0	0	0	0
681:	0	0	0	0	0	0	0	0
689:	0	0	0	0	0	0	0	0
697:	0	1	0	0	0	0	0	0
705:	0	0	0	0	0	0	0	0
713:	0	0	0	0	0	0	0	0
721:	0	0	0	0	0	0	0	1
729:	0	0	0	0	0	0	0	0
737:	0	0	0	0	0	0	0	0
745:	0	0	0	0	0	0	0	0
753:	0	0	0	0	0	0	0	0
761:	0	0	0	0	0	0	0	0
769:	0	0	0	0	0	0	0	0
777:	0	0	0	0	0	0	0	0
785:	0	0	0	0	0	0	0	0
793:	0	0	0	0	0	0	0	0

801:	0	0	0	0	0	0	0	0

Sample Title: 01

Channel								
809:	0	0	0	0	0	0	0	0
817:	0	0	0	0	0	0	0	0
825:	0	0	0	0	0	0	0	0
833:	0	0	0	0	0	0	0	0
841:	0	0	0	0	0	0	0	0
849:	0	0	0	0	0	0	0	0
857:	0	0	0	0	0	0	0	0
865:	0	0	0	0	0	0	0	0
873:	0	0	0	0	0	0	0	0
881:	0	0	0	0	0	0	0	0
889:	0	0	0	0	0	0	0	0
897:	0	0	0	0	0	0	0	0
905:	0	0	0	0	0	0	0	0
913:	0	0	0	0	0	0	0	0
921:	0	0	0	0	0	0	0	0
929:	0	0	0	0	0	0	0	0
937:	0	0	0	0	0	0	0	0
945:	0	0	0	0	0	0	0	0
953:	0	0	0	0	0	0	0	0
961:	0	0	0	0	0	0	0	0
969:	0	0	0	0	0	0	0	0
977:	0	0	0	0	0	0	0	0
985:	0	0	0	0	0	0	0	0
993:	0	0	0	0	0	1	0	0
1001:	0	0	0	0	0	0	0	0
1009:	0	0	1	0	0	0	0	0
1017:	0	0	0	0	0	0	0	0

Apex-Alpha™

KB 9/4/15

Sample Description: BLANK
Spectrum File: \\OR-ALPHA1\Canberra\ApexAlpha\Root\Data\00001279
Batch Identification: 1508105A-UU
Sample Identification: 02
Sample Geometry: Shelf 2
Procedure Description: U iso

Detector Name: Alpha_049
Chamber Serial Number: 10006121A
Detector Serial Number: 49
Env. Background: System Bkgd 127756
Reagent Blank: <not performed>

Sample Size: 1.000E+000 +/- 0.000E+000 sample
Sample Date/Time: 9/4/2015 5:52:48 AM
Acquisition Date/Time: 9/4/2015 10:33:51 AM
Acquisition Live Time: 170.0 minutes
Acquisition Real Time: 170.0 minutes

Tracer Certificate: U232_UU-10A
Tracer Quantity: 0.604 mL
Effective Efficiency: 0.1605 +/- 0.0099
Counting Efficiency: 0.1525 +/- 0.0027 on 12/13/2014 2:45:02 PM
Chem. Recovery Factor: 1.0522 +/- 0.0676

Peak Match Tolerance: 0.150 MeV

PEAK AREA REPORT

Nuclide		Energy (MeV)	Net Pk Area	Pk Area Error %	Ambient Backgnd	Reagent Backgnd	FWHM (keV)
U-232	T	5.275	305.66	11.22	0.34	0.00E+000	13.3
U-234		4.717	-0.68	304.44	0.68	0.00E+000	0.0
U-235		4.412	0.83	239.53	0.17	0.00E+000	3.0
U-238		4.076	1.15	249.59	0.85	0.00E+000	3.0

T = Tracer Peak used for Effective Efficiency

NUCLIDE ANALYSIS RESULTS

Nuclide	Id Conf.	Energy (keV)	Activity (pCi/sample)	MDA (pCi/sample)
U-232	0.995	5302.50*	5.06E+000 +/- 6.11E-001	7.91E-002 +/- 9.56E-003
U-234	0.986	4761.50*	-1.12E-002 +/- 3.43E-002	9.33E-002 +/- 1.13E-002
U-235	0.995	4385.50*	1.69E-002 +/- 4.06E-002	8.52E-002 +/- 1.03E-002
U-238	0.920	4184.40*	1.89E-002 +/- 4.73E-002	9.86E-002 +/- 1.19E-002

AG
9/4/15

0000127966.CNF

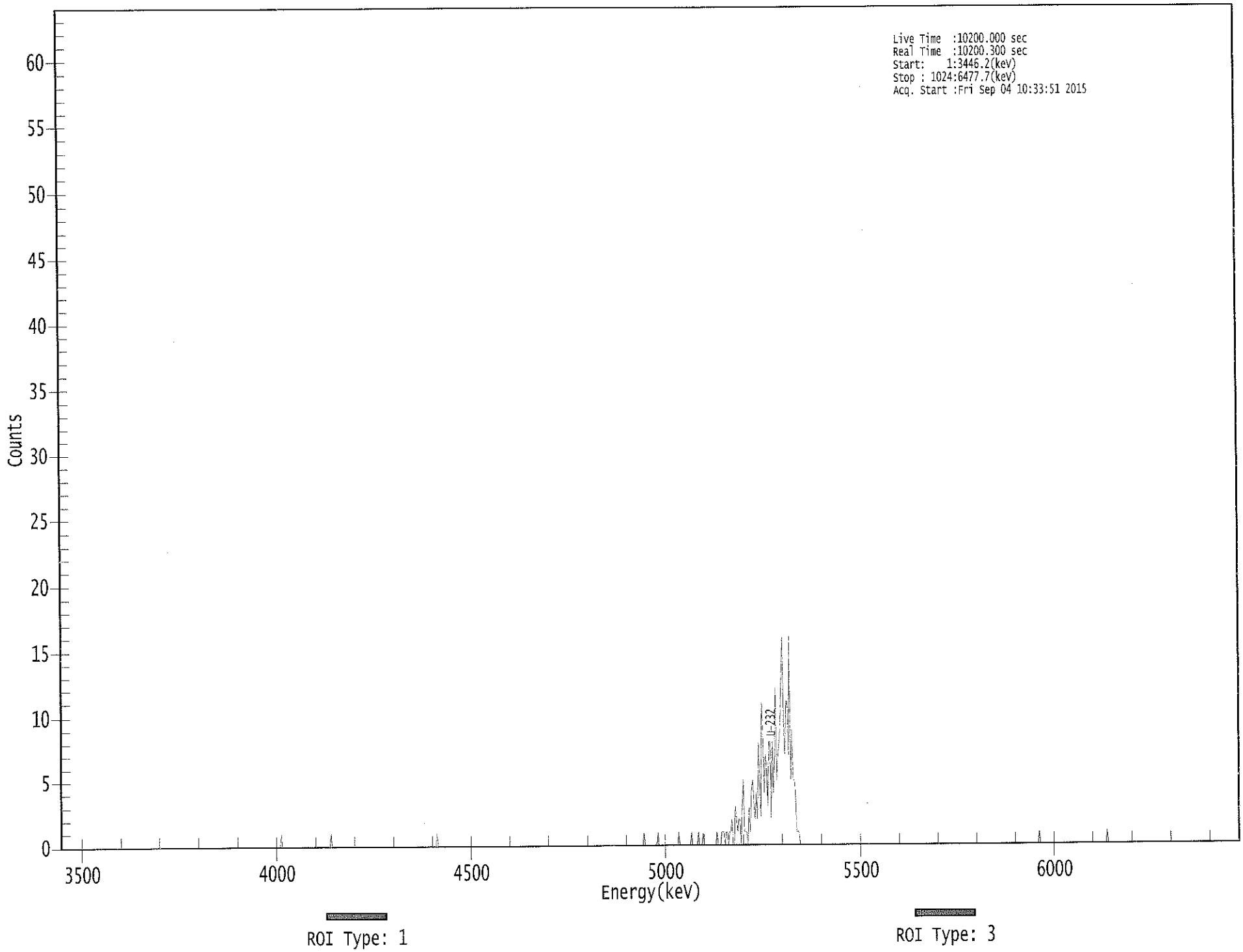

050000

****
***** S P E C T R A L D A T A R E P O R T *****
****

Sample Title: 02

Elapsed Live time: 10200
Elapsed Real Time: 10200

Channel								
1:	0	0	0	0	0	0	0	0
9:	0	0	0	0	0	0	0	0
17:	0	0	0	0	0	0	0	0
25:	0	0	0	0	0	0	0	0
33:	0	0	0	0	0	0	0	0
41:	0	0	0	0	0	0	0	0
49:	0	0	0	0	0	0	0	0
57:	0	0	0	0	0	0	0	0
65:	0	0	0	0	0	0	0	0
73:	0	0	0	0	0	0	0	0
81:	0	0	0	0	0	0	0	0
89:	0	0	0	0	0	0	0	0
97:	0	0	0	0	0	0	0	0
105:	0	0	0	0	0	0	0	0
113:	0	0	0	0	0	0	0	0
121:	0	0	0	0	0	0	0	0
129:	0	0	0	0	0	0	0	0
137:	0	0	0	0	0	0	0	0
145:	0	0	0	0	0	0	0	0
153:	0	0	0	0	0	0	0	0
161:	0	0	0	0	0	0	0	0
169:	0	0	0	0	0	0	0	0
177:	0	0	0	0	0	0	0	0
185:	0	0	0	0	0	0	0	1
193:	0	0	0	0	0	0	0	0
201:	0	0	0	0	0	0	0	0
209:	0	0	0	0	0	0	0	0
217:	0	0	0	0	0	0	0	0
225:	0	0	0	0	0	0	0	0
233:	0	0	1	0	0	0	0	0
241:	0	0	0	0	0	0	0	0
249:	0	0	0	0	0	0	0	0
257:	0	0	0	0	0	0	0	0
265:	0	0	0	0	0	0	0	0
273:	0	0	0	0	0	0	0	0
281:	0	0	0	0	0	0	0	0
289:	0	0	0	0	0	0	0	0
297:	0	0	0	0	0	0	0	0
305:	0	0	0	0	0	0	0	0
313:	0	0	0	0	0	0	0	0
321:	0	0	0	0	0	0	1	0
329:	0	0	0	0	0	0	0	0
337:	0	0	0	0	0	0	0	0
345:	0	0	0	0	0	0	0	0
353:	0	0	0	0	0	0	0	0
361:	0	0	0	0	0	0	0	0

369:	0	0	0	0	0	0	0	0

Sample Title: 02

Channel								
377:	0	0	0	0	0	0	0	0
385:	0	0	0	0	0	0	0	0
393:	0	0	0	0	0	0	0	0
401:	0	0	0	0	0	0	0	0
409:	0	0	0	0	0	0	0	0
417:	0	0	0	0	0	0	0	0
425:	0	0	0	0	0	0	0	0
433:	0	0	0	0	0	0	0	0
441:	0	0	0	0	0	0	0	0
449:	0	0	0	0	0	0	0	0
457:	0	0	0	0	0	0	0	0
465:	0	0	0	0	0	0	0	0
473:	0	0	0	0	0	0	0	0
481:	0	0	0	0	0	0	0	0
489:	0	0	0	0	0	0	0	0
497:	0	0	0	0	0	0	0	0
505:	0	0	1	0	0	0	0	0
513:	0	0	0	0	0	0	1	0
521:	0	0	0	0	0	0	0	0
529:	0	0	0	0	0	0	0	0
537:	1	0	0	0	0	0	0	0
545:	0	0	0	1	0	0	0	0
553:	0	1	0	0	0	1	0	0
561:	0	0	0	0	0	0	0	0
569:	0	1	0	0	0	1	1	1
577:	0	1	1	0	1	1	2	0
585:	0	3	2	1	2	2	0	3
593:	5	1	1	1	0	3	1	4
601:	5	3	2	4	2	8	5	2
609:	11	8	4	7	6	3	8	8
617:	2	8	4	7	12	5	7	8
625:	9	13	16	9	7	11	11	7
633:	16	5	9	5	5	4	1	1
641:	1	0	0	0	0	0	0	0
649:	0	0	0	0	0	0	0	0
657:	0	0	0	0	0	0	0	0
665:	0	0	0	0	0	0	0	0
673:	0	0	0	0	0	0	0	0
681:	0	0	0	0	0	0	0	0
689:	0	0	0	0	0	0	0	0
697:	0	0	0	0	0	0	0	0
705:	0	0	0	0	0	0	0	0
713:	0	0	0	0	0	0	0	0
721:	0	0	0	0	0	0	0	0
729:	0	0	0	0	0	0	0	0
737:	0	0	0	0	0	0	0	0
745:	0	0	0	0	0	0	0	0
753:	0	0	0	0	0	0	0	0
761:	0	0	0	0	0	0	0	0
769:	0	0	0	0	0	0	0	0
777:	0	0	0	0	0	0	0	0
785:	0	0	0	0	0	0	0	0
793:	0	0	0	0	0	0	0	0

801:	0	0	0	0	0	0	0	0

Sample Title: 02

Channel								
809:	0	0	0	0	0	0	0	0
817:	0	0	0	0	0	0	0	0
825:	0	0	0	0	0	0	0	0
833:	0	0	0	0	0	0	0	0
841:	0	0	0	0	0	0	0	0
849:	0	1	0	0	0	0	0	0
857:	0	0	0	0	0	0	0	0
865:	0	0	0	0	0	0	0	0
873:	0	0	0	0	0	0	0	0
881:	0	0	0	0	0	0	0	0
889:	0	0	0	0	0	0	0	0
897:	0	0	0	0	0	0	0	0
905:	0	0	0	0	1	0	0	0
913:	0	0	0	0	0	0	0	0
921:	0	0	0	0	0	0	0	0
929:	0	0	0	0	0	0	0	0
937:	0	0	0	0	0	0	0	0
945:	0	0	0	0	0	0	0	0
953:	0	0	0	0	0	0	0	0
961:	0	0	0	0	0	0	0	0
969:	0	0	0	0	0	0	0	0
977:	0	0	0	0	0	0	0	0
985:	0	0	0	0	0	0	0	0
993:	0	0	0	0	0	0	0	0
1001:	0	0	0	0	0	0	0	0
1009:	0	0	0	0	0	0	0	0
1017:	0	0	0	0	0	0	0	0

NB
9/4/15

Apex-Alpha™

Sample Description: ENGWESA003-DUP
Spectrum File: \\OR-ALPHA1\Canberra\ApexAlpha\Root\Data\00001279
Batch Identification: 1508105A-UU
Sample Identification: 03
Sample Geometry: Shelf 2
Procedure Description: U iso

Detector Name: Alpha_050
Chamber Serial Number: 10006121B
Detector Serial Number: 50
Env. Background: System Bkgd 127757
Reagent Blank: <not performed>

Sample Size: 1.988E-001 +/- 0.000E+000 sample
Sample Date/Time: 6/24/2015 5:52:48 AM
Acquisition Date/Time: 9/4/2015 10:33:52 AM
Acquisition Live Time: 170.0 minutes
Acquisition Real Time: 170.0 minutes

Tracer Certificate: U232_UU-10A
Tracer Quantity: 0.602 mL
Effective Efficiency: 0.1569 +/- 0.0098
Counting Efficiency: 0.1428 +/- 0.0026 on 12/13/2014 2:43:59 PM
Chem. Recovery Factor: 1.0990 +/- 0.0714

Peak Match Tolerance: 0.150 MeV

PEAK AREA REPORT

Nuclide		Energy (MeV)	Net Pk Area	Pk Area Error %	Ambient Backgnd	Reagent Backgnd	FWHM (keV)
U-232	T	5.281	297.83	11.36	0.17	0.00E+000	12.0
U-234		4.722	10.66	61.14	0.34	0.00E+000	3.0
U-235		4.399	0.00	1960.0	0.00	0.00E+000	0.0
U-238		4.155	15.66	50.15	0.34	0.00E+000	3.0

T = Tracer Peak used for Effective Efficiency

NUCLIDE ANALYSIS RESULTS

Nuclide	Id Conf.	Energy (keV)	Activity (pCi/sample)	MDA (pCi/sample)
U-232	0.997	5302.50*	2.54E+001 +/- 3.11E+000	3.56E-001 +/- 4.35E-002
U-234	0.989	4761.50*	9.07E-001 +/- 5.66E-001	4.07E-001 +/- 4.98E-002
U-235	0.999	4385.50*	0.00E+000 +/- 2.91E-001	6.30E-001 +/- 7.70E-002
U-238	0.994	4184.40*	1.33E+000 +/- 6.85E-001	4.05E-001 +/- 4.95E-002

AG
9/4/15

0000127967.CNF

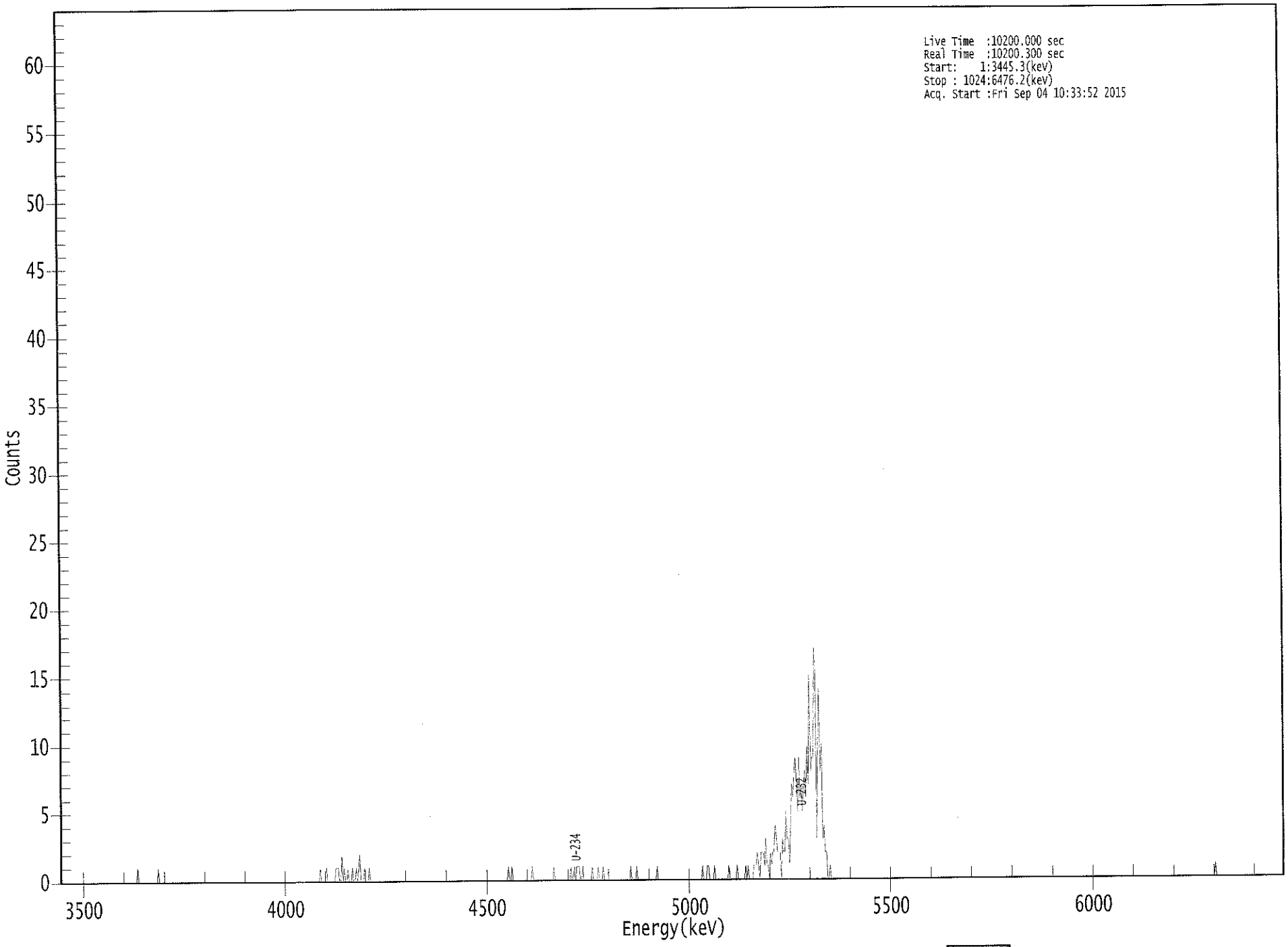

00055

****
***** S P E C T R A L D A T A R E P O R T *****
****

Sample Title: 03

Elapsed Live time: 10200
Elapsed Real Time: 10200

Channel							
1:	1	0	0	0	0	0	0	0
9:	0	0	0	0	0	0	0	0
17:	0	0	0	0	0	0	0	0
25:	0	0	0	0	0	0	0	0
33:	0	0	0	0	0	0	0	0
41:	0	0	0	0	0	0	0	0
49:	0	0	0	0	0	0	0	0
57:	0	0	0	0	0	0	0	0
65:	1	0	0	0	0	0	0	0
73:	0	0	0	0	0	0	0	0
81:	0	1	0	0	0	0	0	0
89:	0	0	0	0	0	0	0	0
97:	0	0	0	0	0	0	0	0
105:	0	0	0	0	0	0	0	0
113:	0	0	0	0	0	0	0	0
121:	0	0	0	0	0	0	0	0
129:	0	0	0	0	0	0	0	0
137:	0	0	0	0	0	0	0	0
145:	0	0	0	0	0	0	0	0
153:	0	0	0	0	0	0	0	0
161:	0	0	0	0	0	0	0	0
169:	0	0	0	0	0	0	0	0
177:	0	0	0	0	0	0	0	0
185:	0	0	0	0	0	0	0	0
193:	0	0	0	0	0	0	0	0
201:	0	0	0	0	0	0	0	0
209:	0	0	0	0	0	0	0	0
217:	0	1	0	0	0	0	1	0
225:	0	0	0	0	0	0	1	1
233:	1	0	0	2	0	1	0	0
241:	1	0	0	0	1	0	0	1
249:	0	1	2	0	0	0	1	0
257:	0	0	1	0	0	0	0	0
265:	0	0	0	0	0	0	0	0
273:	0	0	0	0	0	0	0	0
281:	0	0	0	0	0	0	0	0
289:	0	0	0	0	0	0	0	0
297:	0	0	0	0	0	0	0	0
305:	0	0	0	0	0	0	0	0
313:	0	0	0	0	0	0	0	0
321:	0	0	0	0	0	0	0	0
329:	0	0	0	0	0	0	0	0
337:	0	0	0	0	0	0	0	0
345:	0	0	0	0	0	0	0	0
353:	0	0	0	0	0	0	0	0
361:	0	0	0	0	0	0	0	0

369:	0	0	0	0	0	0	1	0

Sample Title: 03

Channel								
377:	0	1	0	0	0	0	0	0
385:	0	0	0	0	0	0	0	0
393:	0	0	1	0	0	0	0	0
401:	0	0	0	0	0	0	0	0
409:	0	0	0	0	1	0	0	0
417:	0	0	0	0	0	0	0	0
425:	0	0	1	0	0	1	0	1
433:	1	1	0	0	1	0	0	0
441:	0	0	0	0	1	0	0	0
449:	0	1	0	0	0	1	0	0
457:	0	0	0	0	0	0	0	0
465:	0	0	0	0	0	0	0	0
473:	0	0	0	0	1	0	0	0
481:	0	1	0	0	0	0	0	0
489:	0	0	0	0	0	0	0	0
497:	0	0	1	0	0	0	0	0
505:	0	0	0	0	0	0	0	0
513:	0	0	0	0	0	0	0	0
521:	0	0	0	0	0	0	0	0
529:	0	0	0	0	0	0	0	0
537:	1	0	0	0	1	1	0	0
545:	0	0	1	0	0	0	0	0
553:	0	0	0	0	0	0	1	0
561:	0	0	0	0	0	1	0	0
569:	0	0	0	0	1	0	1	0
577:	0	0	0	1	1	1	2	1
585:	0	2	2	2	1	3	1	1
593:	0	2	1	2	2	4	3	2
601:	2	2	0	3	2	2	5	3
609:	3	1	4	7	6	8	9	7
617:	5	9	6	7	5	7	8	6
625:	10	7	15	8	9	9	17	15
633:	3	10	14	8	10	3	4	2
641:	2	0	0	1	0	0	0	0
649:	0	0	0	0	0	0	0	0
657:	0	0	0	0	0	0	0	0
665:	0	0	0	0	0	0	0	0
673:	0	0	0	0	0	0	0	0
681:	0	0	0	0	0	0	0	0
689:	0	0	0	0	0	0	0	0
697:	0	0	0	0	0	0	0	0
705:	0	0	0	0	0	0	0	0
713:	0	0	0	0	0	0	0	0
721:	0	0	0	0	0	0	0	0
729:	0	0	0	0	0	0	0	0
737:	0	0	0	0	0	0	0	0
745:	0	0	0	0	0	0	0	0
753:	0	0	0	0	0	0	0	0
761:	0	0	0	0	0	0	0	0
769:	0	0	0	0	0	0	0	0
777:	0	0	0	0	0	0	0	0
785:	0	0	0	0	0	0	0	0
793:	0	0	0	0	0	0	0	0

801:	0	0	0	0	0	0	0	0

Sample Title: 03

Channel								
809:	0	0	0	0	0	0	0	0
817:	0	0	0	0	0	0	0	0
825:	0	0	0	0	0	0	0	0
833:	0	0	0	0	0	0	0	0
841:	0	0	0	0	0	0	0	0
849:	0	0	0	0	0	0	0	0
857:	0	0	0	0	0	0	0	0
865:	0	0	0	0	0	0	0	0
873:	0	0	0	0	0	0	0	0
881:	0	0	0	0	0	0	0	0
889:	0	0	0	0	0	0	0	0
897:	0	0	0	0	0	0	0	0
905:	0	0	0	0	0	0	0	0
913:	0	0	0	0	0	0	0	0
921:	0	0	0	0	0	0	0	0
929:	0	0	0	0	0	0	0	0
937:	0	0	0	0	0	0	0	0
945:	0	0	0	0	0	0	0	0
953:	0	0	0	0	0	0	0	0
961:	0	0	0	0	0	1	0	0
969:	0	0	0	0	0	0	0	0
977:	0	0	0	0	0	0	0	0
985:	0	0	0	0	0	0	0	0
993:	0	0	0	0	0	0	0	0
1001:	0	0	0	0	0	0	0	0
1009:	0	0	0	0	0	0	0	0
1017:	0	0	0	0	0	0	0	0

Apex-Alpha™

VB 9/4/15

Sample Description: ENGWESA001
Spectrum File: \\OR-ALPHA1\Canberra\ApexAlpha\Root\Data\00001279
Batch Identification: 1508105A-UU
Sample Identification: 04
Sample Geometry: Shelf 2
Procedure Description: U iso

Detector Name: Alpha_051
Chamber Serial Number: 10006123A
Detector Serial Number: 51
Env. Background: System Bkgd 127758
Reagent Blank: <not performed>

Sample Size: 2.950E-001 +/- 0.000E+000 sample
Sample Date/Time: 6/24/2015 5:52:48 AM
Acquisition Date/Time: 9/4/2015 10:33:58 AM
Acquisition Live Time: 170.0 minutes
Acquisition Real Time: 170.0 minutes

Tracer Certificate: U232_UU-10A
Tracer Quantity: 0.601 mL
Effective Efficiency: 0.1680 +/- 0.0102
Counting Efficiency: 0.1524 +/- 0.0027 on 12/13/2014 2:42:37 PM
Chem. Recovery Factor: 1.1022 +/- 0.0699

Peak Match Tolerance: 0.150 MeV

PEAK AREA REPORT

Nuclide		Energy (MeV)	Net Pk Area	Pk Area Error %	Ambient Backgnd	Reagent Backgnd	FWHM (keV)
U-232	T	5.285	318.28	11.04	2.72	0.00E+000	32.1
U-234		4.734	30.11	37.67	2.89	0.00E+000	8.9
U-235		4.355	1.32	215.97	0.68	0.00E+000	3.0
U-238		4.165	26.32	38.78	0.68	0.00E+000	3.7

T = Tracer Peak used for Effective Efficiency

NUCLIDE ANALYSIS RESULTS

Nuclide	Id Conf.	Energy (keV)	Activity (pCi/sample)	MDA (pCi/sample)
U-232	0.998	5302.50*	1.71E+001 +/- 2.04E+000	4.60E-001 +/- 5.49E-002
U-234	0.995	4761.50*	1.61E+000 +/- 6.38E-001	4.69E-001 +/- 5.60E-002
U-235	0.993	4385.50*	8.73E-002 +/- 1.89E-001	3.73E-001 +/- 4.45E-002
U-238	0.997	4184.40*	1.40E+000 +/- 5.70E-001	3.01E-001 +/- 3.59E-002

AG 9/4/15

0000127968.CNF

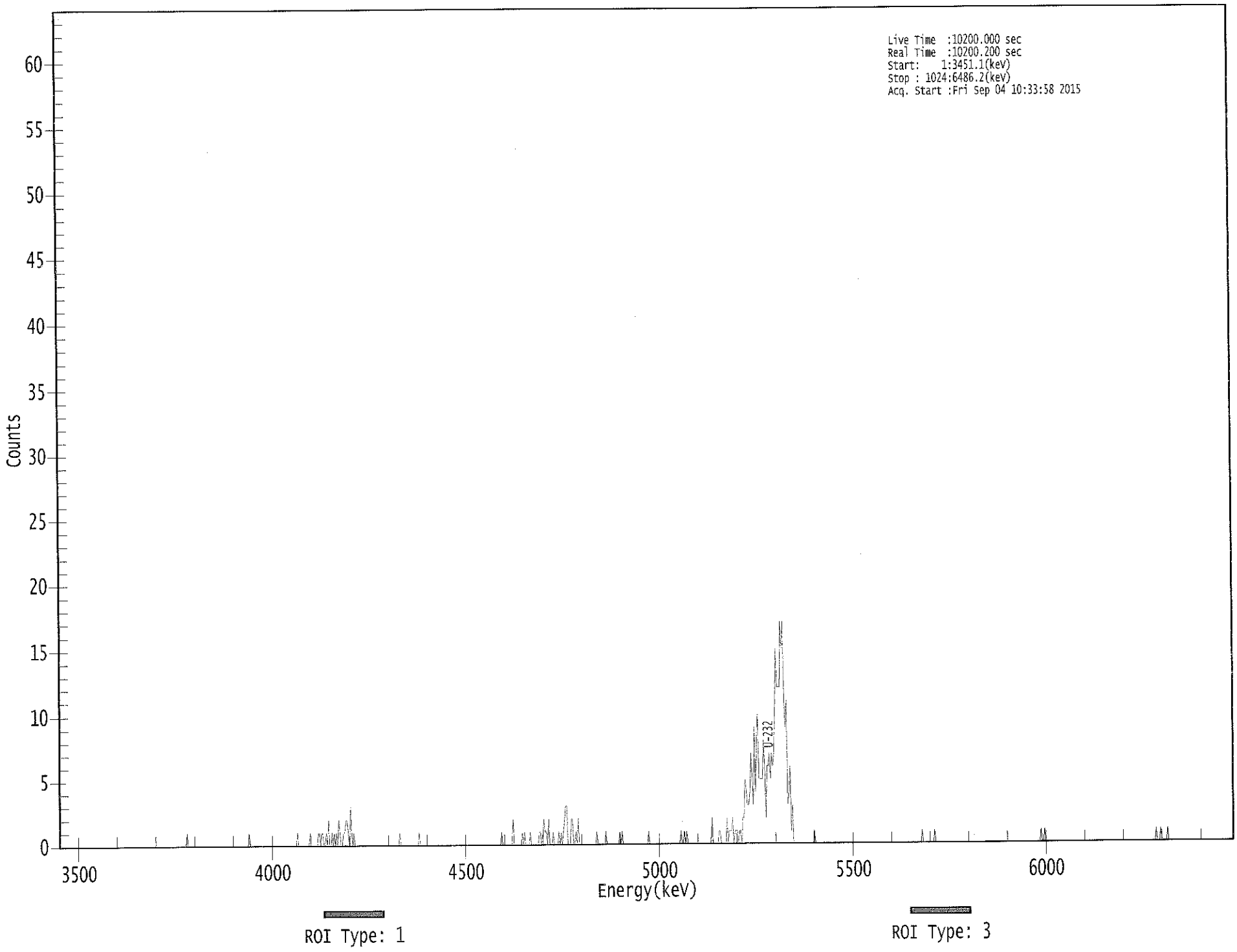

****
***** S P E C T R A L D A T A R E P O R T *****
****

Sample Title: 04

Elapsed Live time: 10200
Elapsed Real Time: 10200

Channel								
1:	0	0	0	0	0	0	0	0
9:	0	0	0	0	0	0	0	0
17:	0	0	0	0	0	0	0	0
25:	0	0	0	0	0	0	0	0
33:	0	0	0	0	0	0	0	0
41:	0	0	0	0	0	0	0	0
49:	0	0	0	0	0	0	0	0
57:	0	0	0	0	0	0	0	0
65:	0	0	0	0	0	0	0	0
73:	0	0	0	0	0	0	0	0
81:	0	0	0	0	0	0	0	0
89:	0	0	0	0	0	0	0	0
97:	0	0	0	0	0	0	0	0
105:	0	0	0	0	0	0	0	1
113:	0	0	0	0	0	0	0	0
121:	0	0	0	0	0	0	0	0
129:	0	0	0	0	0	0	0	0
137:	0	0	0	0	0	0	0	0
145:	0	0	0	0	0	0	0	0
153:	0	0	0	0	0	0	0	0
161:	0	0	0	0	0	1	0	0
169:	0	0	0	0	0	0	0	0
177:	0	0	0	0	0	0	0	0
185:	0	0	0	0	0	0	0	0
193:	0	0	0	0	0	0	0	0
201:	0	0	0	0	0	0	0	1
209:	0	0	0	0	0	0	0	0
217:	0	0	1	0	0	0	0	0
225:	0	1	1	0	1	1	0	0
233:	1	0	2	0	0	1	0	1
241:	0	1	0	2	1	0	0	1
249:	1	2	2	1	0	3	1	0
257:	1	0	0	0	0	0	0	0
265:	0	0	0	0	0	0	0	0
273:	0	0	0	0	0	0	0	0
281:	0	0	0	0	0	0	0	0
289:	0	0	0	0	0	0	0	0
297:	1	0	0	0	0	0	0	0
305:	0	0	0	0	0	0	0	0
313:	0	1	0	0	0	0	0	0
321:	0	0	0	0	0	0	0	0
329:	0	0	0	0	0	0	0	0
337:	0	0	0	0	0	0	0	0
345:	0	0	0	0	0	0	0	0
353:	0	0	0	0	0	0	0	0
361:	0	0	0	0	0	0	0	0

369:	0	0	0	0	0	0	0	0

Sample Title: 04

Channel								
377:	0	0	0	0	0	0	0	0
385:	0	1	0	0	0	0	0	0
393:	0	0	0	2	0	0	0	0
401:	0	0	0	1	0	1	0	0
409:	0	0	1	0	0	0	0	0
417:	0	0	1	1	0	0	2	1
425:	1	0	2	0	0	0	1	0
433:	0	0	0	1	0	1	0	1
441:	2	3	3	0	0	0	2	2
449:	0	0	1	0	2	0	0	0
457:	0	0	0	0	0	0	0	0
465:	0	0	0	0	1	0	0	0
473:	0	0	0	0	1	0	0	0
481:	0	0	0	0	0	0	0	0
489:	1	0	1	0	0	0	0	0
497:	0	0	0	0	0	0	0	0
505:	0	0	0	0	0	0	0	0
513:	0	1	0	0	0	0	0	0
521:	0	0	0	0	0	0	0	0
529:	0	0	0	0	0	0	0	0
537:	0	0	0	0	0	1	0	0
545:	1	0	1	0	0	0	0	0
553:	0	0	0	0	0	0	0	0
561:	0	0	0	0	0	0	0	0
569:	2	0	0	0	0	0	1	1
577:	0	0	0	0	0	2	0	1
585:	1	1	2	0	1	1	1	0
593:	1	1	0	2	2	5	4	3
601:	3	4	7	5	3	9	4	8
609:	10	5	5	5	5	8	6	2
617:	6	6	7	5	7	6	7	10
625:	15	12	12	12	17	15	17	11
633:	9	11	3	4	6	1	3	0
641:	0	0	0	0	0	0	0	0
649:	0	0	0	0	0	0	0	0
657:	0	1	0	0	0	0	0	0
665:	0	0	0	0	0	0	0	0
673:	0	0	0	0	0	0	0	0
681:	0	0	0	0	0	0	0	0
689:	0	0	0	0	0	0	0	0
697:	0	0	0	0	0	0	0	0
705:	0	0	0	0	0	0	0	0
713:	0	0	0	0	0	0	0	0
721:	0	0	0	0	0	0	0	0
729:	0	0	0	0	0	0	0	0
737:	0	0	0	0	0	0	0	0
745:	0	0	0	0	0	0	0	1
753:	0	0	0	0	0	0	0	0
761:	0	0	1	0	0	0	0	0
769:	0	0	0	0	0	0	0	0
777:	0	0	0	0	0	0	0	0
785:	0	0	0	0	0	0	0	0
793:	0	0	0	0	0	0	0	0

801:	0	0	0	0	0	0	0	0

Sample Title: 04

Channel								
809:	0	0	0	0	0	0	0	0
817:	0	0	0	0	0	0	0	0
825:	0	0	0	0	0	0	0	0
833:	0	0	0	0	0	0	0	0
841:	0	0	0	0	0	0	0	0
849:	0	0	0	0	0	0	0	1
857:	0	0	1	0	0	0	0	0
865:	0	0	0	0	0	0	0	0
873:	0	0	0	0	0	0	0	0
881:	0	0	0	0	0	0	0	0
889:	0	0	0	0	0	0	0	0
897:	0	0	0	0	0	0	0	0
905:	0	0	0	0	0	0	0	0
913:	0	0	0	0	0	0	0	0
921:	0	0	0	0	0	0	0	0
929:	0	0	0	0	0	0	0	0
937:	0	0	0	0	0	0	0	0
945:	0	0	0	0	0	0	0	0
953:	0	0	0	1	0	0	0	1
961:	0	0	0	0	0	1	0	0
969:	0	0	0	0	0	0	0	0
977:	0	0	0	0	0	0	0	0
985:	0	0	0	0	0	0	0	0
993:	0	0	0	0	0	0	0	0
1001:	0	0	0	0	0	0	0	0
1009:	0	0	0	0	0	0	0	0
1017:	0	0	0	0	0	0	0	0

KR
9/4/15

Apex-Alpha™

Sample Description: ENGWESA002
Spectrum File: \\OR-ALPHA1\Canberra\ApexAlpha\Root\Data\00001279
Batch Identification: 1508105A-UU
Sample Identification: 05
Sample Geometry: Shelf 2
Procedure Description: U iso

Detector Name: Alpha_052
Chamber Serial Number: 10006123B
Detector Serial Number: 52
Env. Background: System Bkgd 127759
Reagent Blank: <not performed>

Sample Size: 3.975E-001 +/- 0.000E+000 sample
Sample Date/Time: 6/24/2015 5:52:48 AM
Acquisition Date/Time: 9/4/2015 10:34:00 AM
Acquisition Live Time: 170.0 minutes
Acquisition Real Time: 170.0 minutes

Tracer Certificate: U232_UU-10A
Tracer Quantity: 0.601 mL
Effective Efficiency: 0.1570 +/- 0.0098
Counting Efficiency: 0.1607 +/- 0.0029 on 12/13/2014 2:40:57 PM
Chem. Recovery Factor: 0.9771 +/- 0.0634

Peak Match Tolerance: 0.150 MeV

PEAK AREA REPORT

Nuclide		Energy (MeV)	Net Pk Area	Pk Area Error %	Ambient Backgnd	Reagent Backgnd	FWHM (keV)
U-232	T	5.284	297.49	11.38	0.51	0.00E+000	17.5
U-234		4.737	31.32	35.46	0.68	0.00E+000	4.4
U-235		4.485	0.83	239.53	0.17	0.00E+000	2.9
U-238		4.175	31.00	35.77	0.00	0.00E+000	2.9

T = Tracer Peak used for Effective Efficiency

NUCLIDE ANALYSIS RESULTS

Nuclide	Id Conf.	Energy (keV)	Activity (pCi/sample)	MDA (pCi/sample)
U-232	0.998	5302.50*	1.27E+001 +/- 1.55E+000	2.24E-001 +/- 2.74E-002
U-234	0.996	4761.50*	1.33E+000 +/- 5.00E-001	2.40E-001 +/- 2.94E-002
U-235	0.932	4385.50*	4.36E-002 +/- 1.04E-001	2.19E-001 +/- 2.68E-002
U-238	0.999	4184.40*	1.31E+000 +/- 4.96E-001	2.54E-001 +/- 3.11E-002

AG
9/4/15

0000127969.CNF

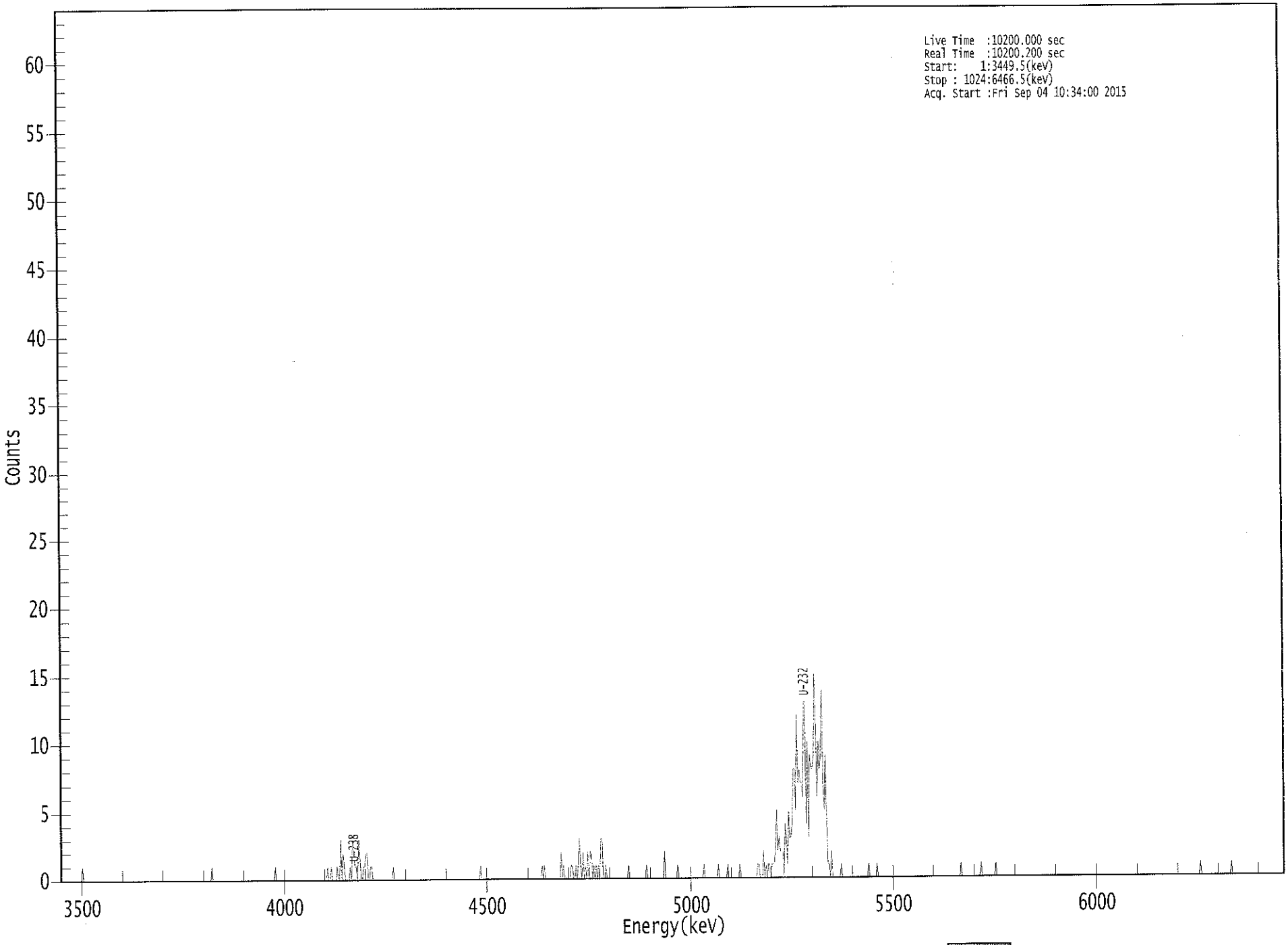

50100

****
***** S P E C T R A L D A T A R E P O R T *****
****

Sample Title: 05

Elapsed Live time: 10200
Elapsed Real Time: 10200

Channel								
1:	0	0	0	0	0	0	0	0
9:	0	0	0	0	0	0	0	0
17:	0	0	1	0	0	0	0	0
25:	0	0	0	0	0	0	0	0
33:	0	0	0	0	0	0	0	0
41:	0	0	0	0	0	0	0	0
49:	0	0	0	0	0	0	0	0
57:	0	0	0	0	0	0	0	0
65:	0	0	0	0	0	0	0	0
73:	0	0	0	0	0	0	0	0
81:	0	0	0	0	0	0	0	0
89:	0	0	0	0	0	0	0	0
97:	0	0	0	0	0	0	0	0
105:	0	0	0	0	0	0	0	0
113:	0	0	0	0	0	0	0	0
121:	0	0	0	0	0	0	1	0
129:	0	0	0	0	0	0	0	0
137:	0	0	0	0	0	0	0	0
145:	0	0	0	0	0	0	0	0
153:	0	0	0	0	0	0	0	0
161:	0	0	0	0	0	0	0	0
169:	0	0	0	0	0	0	0	0
177:	0	0	0	1	0	0	0	0
185:	0	0	0	0	0	0	0	0
193:	0	0	0	0	0	0	0	0
201:	0	0	0	0	0	0	0	0
209:	0	0	0	0	0	0	0	0
217:	0	0	0	0	0	0	0	1
225:	0	0	1	0	0	0	0	1
233:	0	0	3	0	2	1	0	0
241:	0	0	1	0	3	2	1	1
249:	0	3	2	0	0	1	1	2
257:	2	0	0	1	1	0	0	0
265:	0	0	0	0	0	0	0	0
273:	0	0	0	0	0	0	1	0
281:	0	0	0	0	0	0	0	0
289:	0	0	0	0	0	0	0	0
297:	0	0	0	0	0	0	0	0
305:	0	0	0	0	0	0	0	0
313:	0	0	0	0	0	0	0	0
321:	0	0	0	0	0	0	0	0
329:	0	0	0	0	0	0	0	0
337:	0	0	0	0	0	0	0	0
345:	0	0	0	0	0	0	0	1
353:	0	0	0	0	0	0	0	0
361:	0	0	0	0	0	0	0	0

369:	0	0	0	0	0	0	0	0

Sample Title: 05

Channel								
377:	0	0	0	0	0	0	0	0
385:	0	0	0	0	0	0	0	0
393:	0	0	0	0	0	0	0	0
401:	0	0	1	0	1	0	0	0
409:	0	0	0	0	0	0	0	0
417:	0	0	2	0	1	0	0	0
425:	0	0	1	1	0	0	1	0
433:	1	3	1	0	2	0	1	0
441:	2	0	2	2	0	1	0	1
449:	0	1	0	3	3	0	0	1
457:	0	0	0	0	0	0	0	0
465:	0	0	0	0	0	0	0	0
473:	0	0	1	0	0	0	0	0
481:	0	0	0	0	0	0	0	0
489:	0	1	0	0	0	0	0	0
497:	0	0	0	0	0	0	0	0
505:	2	0	0	0	0	0	0	0
513:	0	0	0	1	0	0	0	0
521:	0	0	0	0	0	0	0	0
529:	0	0	0	0	0	0	0	0
537:	0	1	0	0	0	0	0	0
545:	0	0	0	0	0	1	0	0
553:	0	0	0	0	0	1	0	0
561:	0	0	0	0	0	0	0	1
569:	0	0	0	0	0	0	0	0
577:	0	0	0	0	0	0	1	1
585:	0	0	0	2	0	1	0	1
593:	1	0	1	1	1	2	5	2
601:	3	2	2	2	0	4	3	1
609:	5	3	3	4	8	8	5	12
617:	7	8	7	7	6	13	13	4
625:	10	3	9	8	8	9	15	11
633:	6	10	8	9	14	7	5	9
641:	4	1	1	0	2	0	0	0
649:	0	0	0	0	1	0	0	0
657:	0	0	0	0	0	0	0	0
665:	0	0	0	0	0	0	0	0
673:	0	0	0	1	0	0	0	0
681:	0	0	1	0	0	0	0	0
689:	0	0	0	0	0	0	0	0
697:	0	0	0	0	0	0	0	0
705:	0	0	0	0	0	0	0	0
713:	0	0	0	0	0	0	0	0
721:	0	0	0	0	0	0	0	0
729:	0	0	0	0	0	0	0	0
737:	0	0	0	0	0	0	0	0
745:	0	0	0	0	0	0	0	0
753:	1	0	0	0	0	0	0	0
761:	0	0	0	0	0	0	0	0
769:	0	1	0	0	0	0	0	0
777:	0	0	0	0	0	1	0	0
785:	0	0	0	0	0	0	0	0
793:	0	0	0	0	0	0	0	0

801:	0	0	0	0	0	0	0	0

Sample Title: 05

Channel								
809:	0	0	0	0	0	0	0	0
817:	0	0	0	0	0	0	0	0
825:	0	0	0	0	0	0	0	0
833:	0	0	0	0	0	0	0	0
841:	0	0	0	0	0	0	0	0
849:	0	0	0	0	0	0	0	0
857:	0	0	0	0	0	0	0	0
865:	0	0	0	0	0	0	0	0
873:	0	0	0	0	0	0	0	0
881:	0	0	0	0	0	0	0	0
889:	0	0	0	0	0	0	0	0
897:	0	0	0	0	0	0	0	0
905:	0	0	0	0	0	0	0	0
913:	0	0	0	0	0	0	0	0
921:	0	0	0	0	0	0	0	0
929:	0	0	0	0	0	0	0	0
937:	0	0	0	0	0	0	0	0
945:	0	0	0	0	0	0	0	0
953:	1	0	0	0	0	0	0	0
961:	0	0	0	0	0	0	0	0
969:	0	0	0	0	0	0	0	0
977:	0	0	1	0	0	0	0	0
985:	0	0	0	0	0	0	0	0
993:	0	0	0	0	0	0	0	0
1001:	0	0	0	0	0	0	0	0
1009:	0	0	0	0	0	0	0	0
1017:	0	0	0	0	0	0	0	0

Apex-Alpha™

VP 9/4/15

Sample Description: ENGWESA003
Spectrum File: \\OR-ALPHA1\Canberra\ApexAlpha\Root\Data\00001279
Batch Identification: 1508105A-UU
Sample Identification: 06
Sample Geometry: Shelf 2
Procedure Description: U iso

Detector Name: Alpha_053
Chamber Serial Number: 10006122A
Detector Serial Number: 53
Env. Background: System Bkgd 127760
Reagent Blank: <not performed>

Sample Size: 1.988E-001 +/- 0.000E+000 sample
Sample Date/Time: 6/24/2015 5:52:48 AM
Acquisition Date/Time: 9/4/2015 10:33:46 AM
Acquisition Live Time: 170.0 minutes
Acquisition Real Time: 170.0 minutes

Tracer Certificate: U232_UU-10A
Tracer Quantity: 0.601 mL
Effective Efficiency: 0.1329 +/- 0.0089
Counting Efficiency: 0.1455 +/- 0.0026 on 12/13/2014 2:39:33 PM
Chem. Recovery Factor: 0.9137 +/- 0.0635

Peak Match Tolerance: 0.150 MeV

PEAK AREA REPORT

Nuclide		Energy (MeV)	Net Pk Area	Pk Area Error %	Ambient Backgnd	Reagent Backgnd	FWHM (keV)
U-232	T	5.282	251.66	12.36	0.34	0.00E+000	32.4
U-234		4.742	16.00	50.51	0.00	0.00E+000	3.0
U-235		4.376	0.83	239.53	0.17	0.00E+000	3.0
U-238		4.158	14.83	51.24	0.17	0.00E+000	3.0

T = Tracer Peak used for Effective Efficiency

NUCLIDE ANALYSIS RESULTS

Nuclide	Id Conf.	Energy (keV)	Activity (pCi/sample)	MDA (pCi/sample)
U-232	0.997	5302.50*	2.53E+001 +/- 3.33E+000	4.81E-001 +/- 6.33E-002
U-234	0.997	4761.50*	1.61E+000 +/- 8.39E-001	6.02E-001 +/- 7.93E-002
U-235	0.999	4385.50*	1.03E-001 +/- 2.47E-001	5.17E-001 +/- 6.81E-002
U-238	0.995	4184.40*	1.48E+000 +/- 7.85E-001	4.17E-001 +/- 5.49E-002

AG 9/4/15

0000127975.CNF

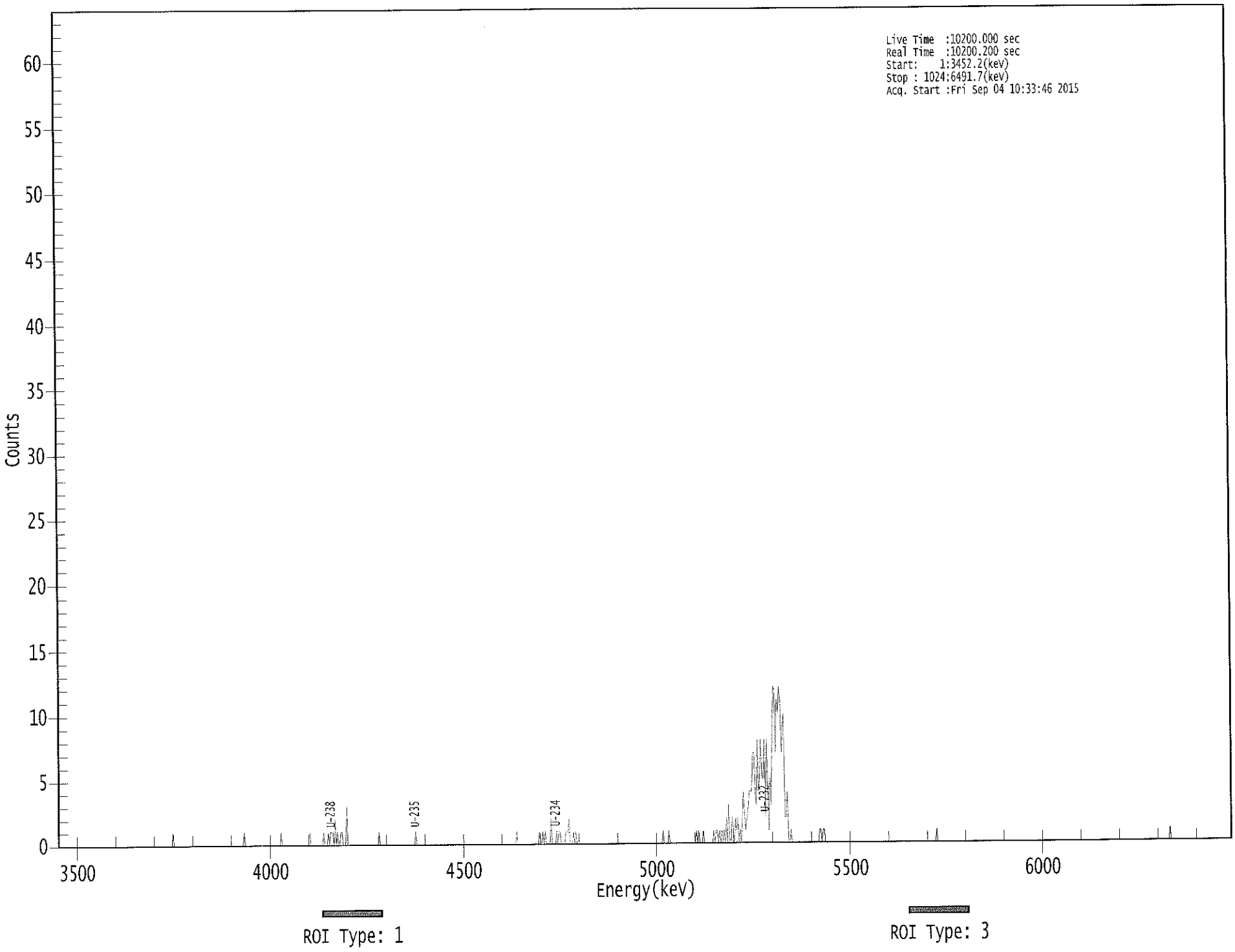

0T100

```
*****************************************************
*****   S P E C T R A L   D A T A   R E P O R T   *****
*****************************************************
```

Sample Title: 06

Elapsed Live time: 10200
Elapsed Real Time: 10200

Channel								
1:	0	0	0	0	0	0	0	0
9:	0	0	0	0	0	0	0	0
17:	0	0	0	0	0	0	0	0
25:	0	0	0	0	0	0	0	0
33:	0	0	0	0	0	0	0	0
41:	0	0	0	0	0	0	0	0
49:	0	0	0	0	0	0	0	0
57:	0	0	0	0	0	0	0	0
65:	0	0	0	0	0	0	0	0
73:	0	0	0	0	0	0	0	0
81:	0	0	0	0	0	0	0	0
89:	0	0	0	0	0	0	0	0
97:	0	0	0	0	1	0	0	0
105:	0	0	0	0	0	0	0	0
113:	0	0	0	0	0	0	0	0
121:	0	0	0	0	0	0	0	0
129:	0	0	0	0	0	0	0	0
137:	0	0	0	0	0	0	0	0
145:	0	0	0	0	0	0	0	0
153:	0	0	0	0	0	0	0	0
161:	0	0	1	0	0	0	0	0
169:	0	0	0	0	0	0	0	0
177:	0	0	0	0	0	0	0	0
185:	0	0	0	0	0	0	0	0
193:	0	0	1	0	0	0	0	0
201:	0	0	0	0	0	0	0	0
209:	0	0	0	0	0	0	0	0
217:	0	0	0	1	0	0	0	0
225:	0	0	0	0	0	0	0	1
233:	0	0	0	1	0	1	1	1
241:	0	2	0	1	0	0	1	1
249:	0	0	0	3	0	0	0	0
257:	0	0	0	0	0	0	0	0
265:	0	0	0	0	0	0	0	0
273:	0	0	0	0	0	0	0	1
281:	0	0	0	0	0	0	0	0
289:	0	0	0	0	0	0	0	0
297:	0	0	0	0	0	0	0	0
305:	0	0	0	0	0	0	0	1
313:	0	0	0	0	0	0	0	0
321:	0	0	0	0	0	0	0	0
329:	0	0	0	0	0	0	0	0
337:	0	0	0	0	0	0	0	0
345:	0	0	0	0	0	0	0	0
353:	0	0	0	0	0	0	0	0
361:	0	0	0	0	0	0	0	0

369:	0	0	0	0	0	0	0	0

Sample Title: 06

Channel								
377:	0	0	0	0	0	0	0	0
385:	0	0	0	0	0	0	0	0
393:	0	0	0	0	0	0	0	1
401:	0	0	0	0	0	0	0	0
409:	0	0	0	0	0	0	0	0
417:	0	0	0	1	0	0	1	0
425:	1	0	0	0	0	2	0	0
433:	0	0	1	0	1	1	0	0
441:	0	0	1	1	1	2	0	0
449:	0	1	0	1	0	0	0	0
457:	0	0	0	0	0	0	0	0
465:	0	0	0	0	0	0	0	0
473:	0	0	0	0	0	0	0	0
481:	0	0	0	0	0	0	0	0
489:	0	0	0	0	0	0	0	0
497:	0	0	0	0	0	0	0	0
505:	0	0	0	0	0	0	0	0
513:	0	0	0	0	0	0	0	0
521:	0	0	0	0	0	0	0	1
529:	0	0	0	0	1	0	0	0
537:	0	0	0	0	0	0	0	0
545:	0	0	0	0	0	0	0	0
553:	0	0	0	0	1	0	1	0
561:	0	0	1	0	0	0	0	0
569:	0	0	0	1	0	1	1	0
577:	1	0	1	0	1	0	2	0
585:	3	0	0	2	1	0	2	1
593:	2	0	1	0	2	4	2	1
601:	2	3	4	4	4	7	7	4
609:	3	8	4	5	8	5	5	8
617:	2	8	5	1	5	3	8	12
625:	12	7	11	10	12	11	7	9
633:	10	2	2	4	0	0	1	0
641:	0	0	0	0	0	0	0	0
649:	0	0	0	0	0	0	0	0
657:	0	0	0	0	0	0	0	1
665:	1	0	1	1	0	0	0	0
673:	0	0	0	0	0	0	0	0
681:	0	0	0	0	0	0	0	0
689:	0	0	0	0	0	0	0	0
697:	0	0	0	0	0	0	0	0
705:	0	0	0	0	0	0	0	0
713:	0	0	0	0	0	0	0	0
721:	0	0	0	0	0	0	0	0
729:	0	0	0	0	0	0	0	0
737:	0	0	0	0	0	0	0	0
745:	0	0	0	0	0	0	0	0
753:	0	0	0	0	0	0	0	0
761:	0	0	0	0	0	1	0	0
769:	0	0	0	0	0	0	0	0
777:	0	0	0	0	0	0	0	0
785:	0	0	0	0	0	0	0	0
793:	0	0	0	0	0	0	0	0

801:	0	0	0	0	0	0	0	0

Sample Title: 06

Channel								
809:	0	0	0	0	0	0	0	0
817:	0	0	0	0	0	0	0	0
825:	0	0	0	0	0	0	0	0
833:	0	0	0	0	0	0	0	0
841:	0	0	0	0	0	0	0	0
849:	0	0	0	0	0	0	0	0
857:	0	0	0	0	0	0	0	0
865:	0	0	0	0	0	0	0	0
873:	0	0	0	0	0	0	0	0
881:	0	0	0	0	0	0	0	0
889:	0	0	0	0	0	0	0	0
897:	0	0	0	0	0	0	0	0
905:	0	0	0	0	0	0	0	0
913:	0	0	0	0	0	0	0	0
921:	0	0	0	0	0	0	0	0
929:	0	0	0	0	0	0	0	0
937:	0	0	0	0	0	0	0	0
945:	0	0	0	0	0	0	0	0
953:	0	0	0	0	0	0	0	0
961:	0	0	0	0	0	0	0	0
969:	0	1	0	0	0	0	0	0
977:	0	0	0	0	0	0	0	0
985:	0	0	0	0	0	0	0	0
993:	0	0	0	0	0	0	0	0
1001:	0	0	0	0	0	0	0	0
1009:	0	0	0	0	0	0	0	0
1017:	0	0	0	0	0	0	0	0

KB 9/4/15

Apex-Alpha™

Sample Description: ENGWESA004
Spectrum File: \\OR-ALPHA1\Canberra\ApexAlpha\Root\Data\00001279
Batch Identification: 1508105A-UU
Sample Identification: 07
Sample Geometry: Shelf 2
Procedure Description: U iso

Detector Name: Alpha_054
Chamber Serial Number: 10006122B
Detector Serial Number: 54
Env. Background: System Bkgd 127761
Reagent Blank: <not performed>

Sample Size: 3.975E-001 +/- 0.000E+000 sample
Sample Date/Time: 6/24/2015 5:52:48 AM
Acquisition Date/Time: 9/4/2015 10:33:49 AM
Acquisition Live Time: 170.0 minutes
Acquisition Real Time: 170.0 minutes

Tracer Certificate: U232_UU-10A
Tracer Quantity: 0.600 mL
Effective Efficiency: 0.1686 +/- 0.0102
Counting Efficiency: 0.1452 +/- 0.0026 on 12/13/2014 2:38:19 PM
Chem. Recovery Factor: 1.1611 +/- 0.0734

Peak Match Tolerance: 0.150 MeV

PEAK AREA REPORT

Nuclide		Energy (MeV)	Net Pk Area	Pk Area Error %	Ambient Backgnd	Reagent Backgnd	FWHM (keV)
U-232	T	5.278	318.66	10.99	0.34	0.00E+000	19.9
U-234		4.728	33.00	34.63	0.00	0.00E+000	3.0
U-235		4.423	6.00	86.43	0.00	0.00E+000	3.0
U-238		4.161	38.83	31.53	0.17	0.00E+000	15.6

T = Tracer Peak used for Effective Efficiency

NUCLIDE ANALYSIS RESULTS

Nuclide	Id Conf.	Energy (keV)	Activity (pCi/sample)	MDA (pCi/sample)
U-232	0.996	5302.50*	1.27E+001 +/- 1.50E+000	1.90E-001 +/- 2.25E-002
U-234	0.992	4761.50*	1.31E+000 +/- 4.79E-001	2.38E-001 +/- 2.82E-002
U-235	0.990	4385.50*	2.93E-001 +/- 2.56E-001	2.93E-001 +/- 3.48E-002
U-238	0.996	4184.40*	1.53E+000 +/- 5.16E-001	1.65E-001 +/- 1.96E-002

AG 9/4/15

0000127974.CNF

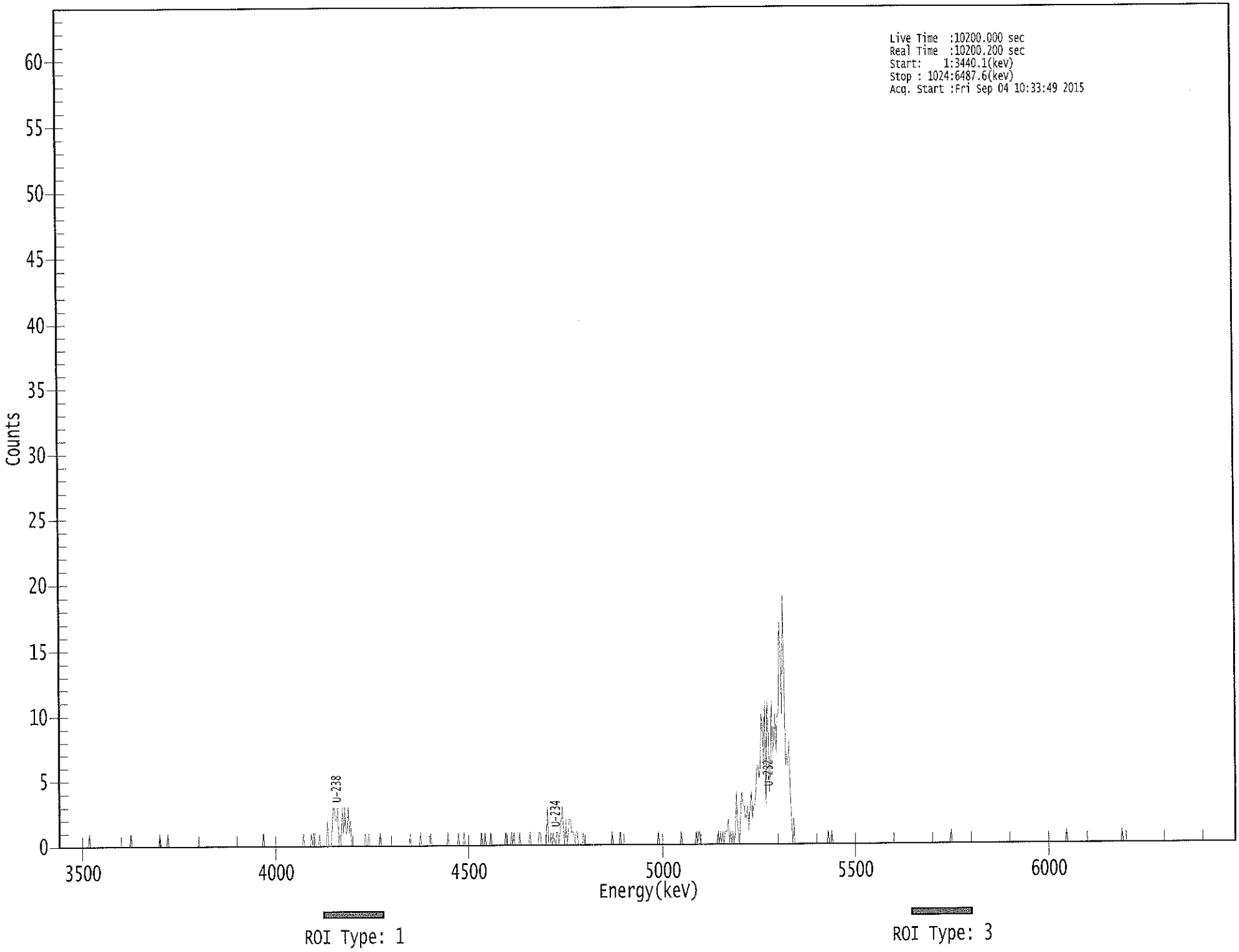

****
***** S P E C T R A L D A T A R E P O R T *****
****

Sample Title: 07

Elapsed Live time: 10200
Elapsed Real Time: 10200

Channel								
1:	0	0	0	0	0	0	0	0
9:	0	0	0	0	0	0	0	0
17:	0	0	0	0	0	0	0	0
25:	0	0	1	0	0	0	0	0
33:	0	0	0	0	0	0	0	0
41:	0	0	0	0	0	0	0	0
49:	0	0	0	0	0	0	0	0
57:	0	0	0	0	0	0	1	0
65:	0	0	0	0	0	0	0	0
73:	0	0	0	0	0	0	0	0
81:	0	0	0	0	0	0	0	1
89:	0	0	0	0	0	0	1	0
97:	0	0	0	0	0	0	0	0
105:	0	0	0	0	0	0	0	0
113:	0	0	0	0	0	0	0	0
121:	0	0	0	0	0	0	0	0
129:	0	0	0	0	0	0	0	0
137:	0	0	0	0	0	0	0	0
145:	0	0	0	0	0	0	0	0
153:	0	0	0	0	0	0	0	0
161:	0	0	0	0	0	0	0	0
169:	0	0	0	0	0	0	0	0
177:	0	1	0	0	0	0	0	0
185:	0	0	0	0	0	0	0	0
193:	0	0	0	0	0	0	0	0
201:	0	0	0	0	0	0	0	0
209:	0	0	0	0	1	0	0	0
217:	0	0	0	1	0	1	1	0
225:	0	0	1	0	0	0	0	0
233:	0	2	0	0	0	1	3	3
241:	2	2	3	0	1	0	3	1
249:	3	1	1	3	1	2	0	0
257:	0	0	0	0	0	0	0	0
265:	0	0	1	0	0	1	0	0
273:	0	0	0	0	0	0	0	1
281:	0	0	0	0	0	0	0	0
289:	0	0	0	0	0	0	0	0
297:	0	0	0	0	0	0	0	0
305:	0	1	0	0	0	0	0	0
313:	0	0	1	0	0	0	0	0
321:	0	0	0	1	0	0	0	0
329:	0	0	0	0	0	0	0	0
337:	0	0	1	0	0	0	0	0
345:	0	0	0	1	0	0	0	0
353:	1	0	0	0	0	0	0	0
361:	0	0	0	0	0	0	0	1

369:	0	0	1	0	0	0	0	1

Sample Title: 07

Channel								
377:	0	0	0	0	0	0	0	0
385:	0	0	0	0	1	0	0	0
393:	0	1	0	1	0	0	0	0
401:	1	0	0	0	0	0	0	0
409:	0	1	0	0	0	0	0	0
417:	0	1	1	0	0	0	0	0
425:	3	0	0	1	0	1	0	0
433:	1	1	0	1	2	3	1	0
441:	2	0	1	2	2	1	1	1
449:	0	1	1	0	0	0	0	1
457:	0	0	0	0	0	0	0	0
465:	0	0	0	0	0	0	0	0
473:	0	0	0	0	0	0	0	0
481:	1	0	0	0	0	0	0	1
489:	0	0	0	0	0	0	0	0
497:	0	0	0	0	0	0	0	0
505:	0	0	0	0	0	0	0	0
513:	0	0	0	0	0	0	0	0
521:	1	0	0	0	0	0	0	0
529:	0	0	0	0	0	0	0	0
537:	0	0	0	0	1	0	0	0
545:	0	0	0	0	0	0	0	0
553:	0	1	0	1	1	0	0	0
561:	0	0	0	0	0	0	0	0
569:	0	0	0	0	1	0	1	0
577:	1	0	1	1	1	2	0	1
585:	0	1	0	1	4	2	0	0
593:	3	4	3	3	2	2	3	1
601:	3	4	2	3	3	4	6	6
609:	5	6	10	9	6	11	3	11
617:	9	4	6	11	7	8	10	7
625:	10	10	17	14	10	19	13	6
633:	7	6	8	4	2	0	2	0
641:	0	0	0	0	0	0	0	0
649:	0	0	0	0	0	0	0	0
657:	0	0	0	0	0	0	0	0
665:	0	0	0	0	1	0	0	1
673:	0	0	0	0	0	0	0	0
681:	0	0	0	0	0	0	0	0
689:	0	0	0	0	0	0	0	0
697:	0	0	0	0	0	0	0	0
705:	0	0	0	0	0	0	0	0
713:	0	0	0	0	0	0	0	0
721:	0	0	0	0	0	0	0	0
729:	0	0	0	0	0	0	0	0
737:	0	0	0	0	0	0	0	0
745:	0	0	0	0	0	0	0	0
753:	0	0	0	0	0	0	0	0
761:	0	0	0	0	0	0	0	0
769:	0	0	0	0	0	0	0	1
777:	0	0	0	0	0	0	0	0
785:	0	0	0	0	0	0	0	0
793:	0	0	0	0	0	0	0	0

801:	0	0	0	0	0	0	0	0

Sample Title: 07

Channel								
809:	0	0	0	0	0	0	0	0
817:	0	0	0	0	0	0	0	0
825:	0	0	0	0	0	0	0	0
833:	0	0	0	0	0	0	0	0
841:	0	0	0	0	0	0	0	0
849:	0	0	0	0	0	0	0	0
857:	0	0	0	0	0	0	0	0
865:	0	0	0	0	0	0	0	0
873:	0	0	0	1	0	0	0	0
881:	0	0	0	0	0	0	0	0
889:	0	0	0	0	0	0	0	0
897:	0	0	0	0	0	0	0	0
905:	0	0	0	0	0	0	0	0
913:	0	0	0	0	0	0	0	0
921:	0	0	0	1	0	0	0	0
929:	0	0	0	0	0	0	0	0
937:	0	0	0	0	0	0	0	0
945:	0	0	0	0	0	0	0	0
953:	0	0	0	0	0	0	0	0
961:	0	0	0	0	0	0	0	0
969:	0	0	0	0	0	0	0	0
977:	0	0	0	0	0	0	0	0
985:	0	0	0	0	0	0	0	0
993:	0	0	0	0	0	0	0	0
1001:	0	0	0	0	0	0	0	0
1009:	0	0	0	0	0	0	0	0
1017:	0	0	0	0	0	0	0	0

Apex-Alpha™

KB 9/4/15

Sample Description: ENGWESA005
Spectrum File: \\OR-ALPHA1\Canberra\ApexAlpha\Root\Data\00001279
Batch Identification: 1508105A-UU
Sample Identification: 08
Sample Geometry: Shelf 2
Procedure Description: U iso

Detector Name: Alpha_055
Chamber Serial Number: 10006124A
Detector Serial Number: 55
Env. Background: System Bkgd 127762
Reagent Blank: <not performed>

Sample Size: 3.975E-001 +/- 0.000E+000 sample
Sample Date/Time: 6/23/2015 5:52:48 AM
Acquisition Date/Time: 9/4/2015 10:34:02 AM
Acquisition Live Time: 170.0 minutes
Acquisition Real Time: 170.0 minutes

Tracer Certificate: U232_UU-10A
Tracer Quantity: 0.599 mL
Effective Efficiency: 0.1747 +/- 0.0104
Counting Efficiency: 0.1564 +/- 0.0028 on 12/13/2014 2:35:48 PM
Chem. Recovery Factor: 1.1172 +/- 0.0696

Peak Match Tolerance: 0.150 MeV

PEAK AREA REPORT

Nuclide		Energy (MeV)	Net Pk Area	Pk Area Error %	Ambient Backgnd	Reagent Backgnd	FWHM (keV)
U-232	T	5.288	329.66	10.80	0.34	0.00E+000	5.9
U-234		4.728	26.15	39.05	0.85	0.00E+000	3.0
U-235		4.417	2.66	128.85	0.34	0.00E+000	3.0
U-238		4.176	15.49	50.75	0.51	0.00E+000	5.9

T = Tracer Peak used for Effective Efficiency

NUCLIDE ANALYSIS RESULTS

Nuclide	Id Conf.	Energy (keV)	Activity (pCi/sample)	MDA (pCi/sample)
U-232	0.998	5302.50*	1.26E+001 +/- 1.48E+000	1.83E-001 +/- 2.14E-002
U-234	0.992	4761.50*	1.00E+000 +/- 4.08E-001	2.29E-001 +/- 2.68E-002
U-235	0.993	4385.50*	1.25E-001 +/- 1.62E-001	2.25E-001 +/- 2.64E-002
U-238	1.000	4184.40*	5.90E-001 +/- 3.07E-001	2.00E-001 +/- 2.34E-002

AG
9/4/5

0000127970.CNF

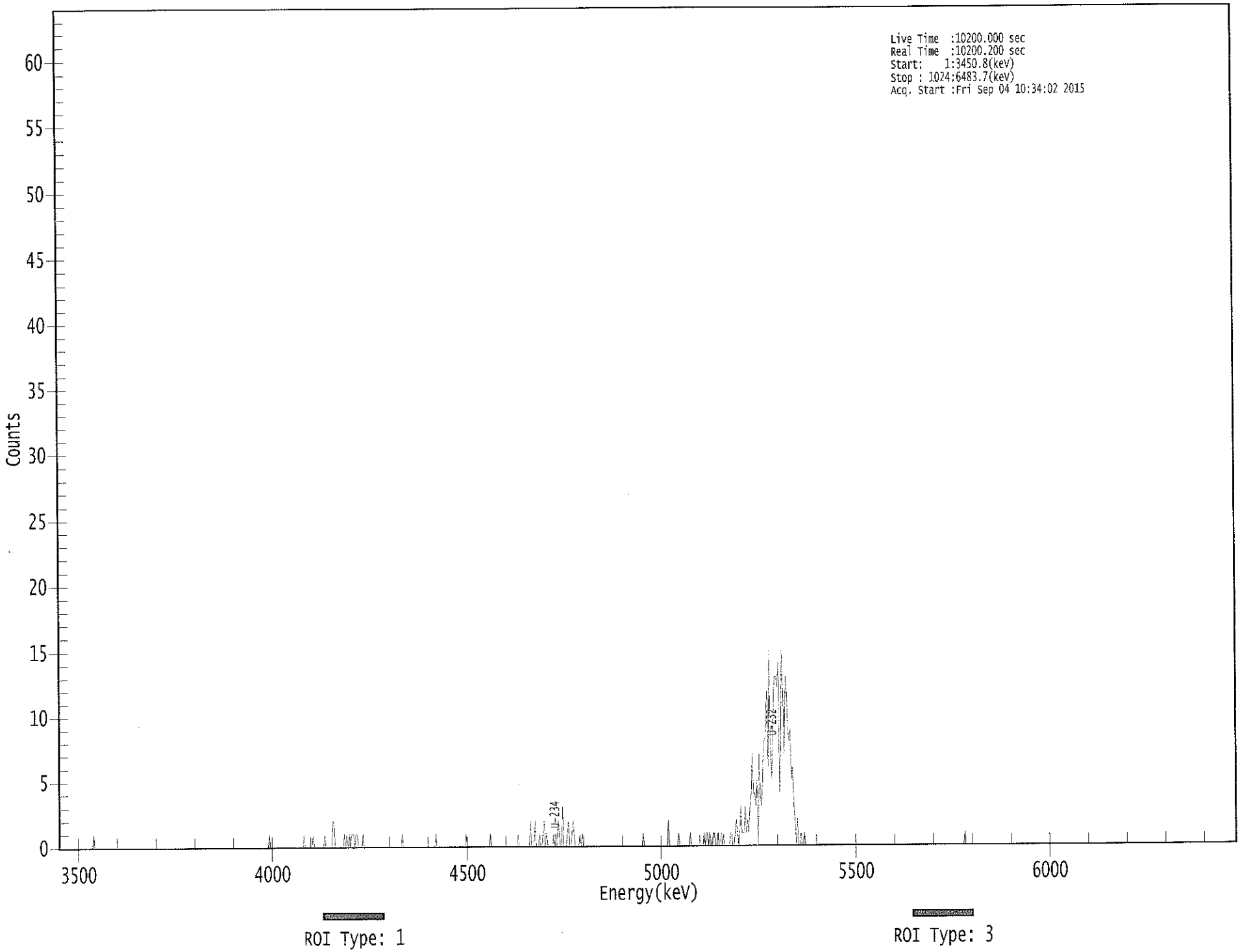

: 001209

****
***** S P E C T R A L D A T A R E P O R T *****
****

Sample Title: 08

Elapsed Live time: 10200
Elapsed Real Time: 10200

Channel								
1:	0	0	0	0	0	0	0	0
9:	0	0	0	0	0	0	0	0
17:	0	0	0	0	0	0	0	0
25:	0	0	0	0	0	0	1	0
33:	0	0	0	0	0	0	0	0
41:	0	0	0	0	0	0	0	0
49:	0	0	0	0	0	0	0	0
57:	0	0	0	0	0	0	0	0
65:	0	0	0	0	0	0	0	0
73:	0	0	0	0	0	0	0	0
81:	0	0	0	0	0	0	0	0
89:	0	0	0	0	0	0	0	0
97:	0	0	0	0	0	0	0	0
105:	0	0	0	0	0	0	0	0
113:	0	0	0	0	0	0	0	0
121:	0	0	0	0	0	0	0	0
129:	0	0	0	0	0	0	0	0
137:	0	0	0	0	0	0	0	0
145:	0	0	0	0	0	0	0	0
153:	0	0	0	0	0	0	0	0
161:	0	0	0	0	0	0	0	0
169:	0	0	0	0	0	0	0	0
177:	0	0	0	0	0	0	0	1
185:	0	0	0	0	0	0	0	0
193:	0	0	0	0	0	0	0	0
201:	0	0	0	0	0	0	0	0
209:	0	0	0	0	0	1	0	0
217:	0	0	0	0	0	1	0	0
225:	0	0	0	0	0	0	0	1
233:	0	0	0	0	0	0	2	2
241:	0	0	0	0	0	0	0	0
249:	1	0	1	0	1	0	1	1
257:	1	0	1	1	0	0	0	0
265:	1	0	0	0	0	0	0	0
273:	0	0	0	0	0	0	0	0
281:	0	0	0	0	0	0	0	0
289:	0	0	0	0	0	0	0	0
297:	0	0	1	0	0	0	0	0
305:	0	0	0	0	0	0	0	0
313:	0	0	0	0	0	0	0	0
321:	0	0	0	0	0	0	0	1
329:	0	0	0	0	0	0	0	0
337:	0	0	0	0	0	0	0	0
345:	0	0	0	0	0	0	0	0
353:	0	1	0	0	0	0	0	0
361:	0	0	0	0	0	0	0	0

369:	0	0	0	0	0	0	1	0

Sample Title: 08

Channel								
377:	0	0	0	0	0	0	0	0
385:	0	0	0	0	0	0	0	0
393:	0	0	0	0	0	0	1	0
401:	0	0	0	0	0	0	0	0
409:	0	2	0	0	0	2	0	0
417:	0	1	0	0	1	2	0	1
425:	0	0	0	0	0	1	0	1
433:	0	2	1	0	0	3	0	0
441:	0	1	2	0	0	1	2	1
449:	0	0	0	0	1	0	1	0
457:	0	0	0	0	0	0	0	0
465:	0	0	0	0	0	0	0	0
473:	0	0	0	0	0	0	0	0
481:	0	0	0	0	0	0	0	0
489:	0	0	0	0	0	0	0	0
497:	0	0	0	0	0	0	0	0
505:	0	0	0	1	0	0	0	0
513:	0	0	0	0	0	0	0	0
521:	0	0	0	0	0	0	0	0
529:	0	2	0	0	0	0	0	0
537:	0	0	1	0	0	0	0	0
545:	0	0	0	0	1	0	0	0
553:	0	0	0	0	0	0	0	0
561:	1	0	1	1	0	1	0	0
569:	1	1	0	0	1	0	0	1
577:	0	1	0	0	0	0	0	1
585:	1	0	0	1	2	1	0	1
593:	3	1	1	1	3	1	2	1
601:	3	4	7	4	4	3	5	0
609:	7	4	3	5	8	8	10	12
617:	6	15	8	5	8	12	13	13
625:	12	14	4	8	15	11	7	13
633:	12	9	8	9	5	6	3	2
641:	0	2	0	0	1	0	0	1
649:	0	0	0	0	0	0	0	0
657:	0	0	0	0	0	0	0	0
665:	0	0	0	0	0	0	0	0
673:	0	0	0	0	0	0	0	0
681:	0	0	0	0	0	0	0	0
689:	0	0	0	0	0	0	0	0
697:	0	0	0	0	0	0	0	0
705:	0	0	0	0	0	0	0	0
713:	0	0	0	0	0	0	0	0
721:	0	0	0	0	0	0	0	0
729:	0	0	0	0	0	0	0	0
737:	0	0	0	0	0	0	0	0
745:	0	0	0	0	0	0	0	0
753:	0	0	0	0	0	0	0	0
761:	0	0	0	0	0	0	0	0
769:	0	0	0	0	0	0	0	0
777:	0	0	0	0	0	0	0	0
785:	0	0	1	0	0	0	0	0
793:	0	0	0	0	0	0	0	0

801:	0	0	0	0	0	0	0	0

Sample Title: 08

Channel								
809:	0	0	0	0	0	0	0	0
817:	0	0	0	0	0	0	0	0
825:	0	0	0	0	0	0	0	0
833:	0	0	0	0	0	0	0	0
841:	0	0	0	0	0	0	0	0
849:	0	0	0	0	0	0	0	0
857:	0	0	0	0	0	0	0	0
865:	0	0	0	0	0	0	0	0
873:	0	0	0	0	0	0	0	0
881:	0	0	0	0	0	0	0	0
889:	0	0	0	0	0	0	0	0
897:	0	0	0	0	0	0	0	0
905:	0	0	0	0	0	0	0	0
913:	0	0	0	0	0	0	0	0
921:	0	0	0	0	0	0	0	0
929:	0	0	0	0	0	0	0	0
937:	0	0	0	0	0	0	0	0
945:	0	0	0	0	0	0	0	0
953:	0	0	0	0	0	0	0	0
961:	0	0	0	0	0	0	0	0
969:	0	0	0	0	0	0	0	0
977:	0	0	0	0	0	0	0	0
985:	0	0	0	0	0	0	0	0
993:	0	0	0	0	0	0	0	0
1001:	0	0	0	0	0	0	0	0
1009:	0	0	0	0	0	0	0	0
1017:	0	0	0	0	0	0	0	0

VCB 9/4/15

Apex-Alpha™

Sample Description: ENGWESA006
Spectrum File: \\OR-ALPHA1\Canberra\ApexAlpha\Root\Data\00001279
Batch Identification: 1508105A-UU
Sample Identification: 09
Sample Geometry: Shelf 2
Procedure Description: U iso

Detector Name: Alpha_056
Chamber Serial Number: 10006124B
Detector Serial Number: 56
Env. Background: System Bkgd 127763
Reagent Blank: <not performed>

Sample Size: 3.975E-001 +/- 0.000E+000 sample
Sample Date/Time: 6/24/2015 5:52:48 AM
Acquisition Date/Time: 9/4/2015 10:34:03 AM
Acquisition Live Time: 170.0 minutes
Acquisition Real Time: 170.0 minutes

Tracer Certificate: U232_UU-10A
Tracer Quantity: 0.598 mL
Effective Efficiency: 0.1856 +/- 0.0108
Counting Efficiency: 0.1600 +/- 0.0028 on 12/13/2014 2:30:22 PM
Chem. Recovery Factor: 1.1600 +/- 0.0707

Peak Match Tolerance: 0.150 MeV

PEAK AREA REPORT

Nuclide		Energy (MeV)	Net Pk Area	Pk Area Error %	Ambient Backgnd	Reagent Backgnd	FWHM (keV)
U-232	T	5.282	349.98	10.49	1.02	0.00E+000	25.6
U-234		4.722	36.83	32.38	0.17	0.00E+000	6.7
U-235		4.366	3.15	126.67	0.85	0.00E+000	3.0
U-238		4.151	38.98	31.87	1.02	0.00E+000	3.3

T = Tracer Peak used for Effective Efficiency

NUCLIDE ANALYSIS RESULTS

Nuclide	Id Conf.	Energy (keV)	Activity (pCi/sample)	MDA (pCi/sample)
U-232	0.997	5302.50*	1.26E+001 +/- 1.44E+000	2.27E-001 +/- 2.59E-002
U-234	0.989	4761.50*	1.33E+000 +/- 4.55E-001	1.50E-001 +/- 1.72E-002
U-235	0.997	4385.50*	1.40E-001 +/- 1.78E-001	2.66E-001 +/- 3.04E-002
U-238	0.992	4184.40*	1.40E+000 +/- 4.73E-001	2.26E-001 +/- 2.58E-002

AG
9/4/15

0000127971.CNF

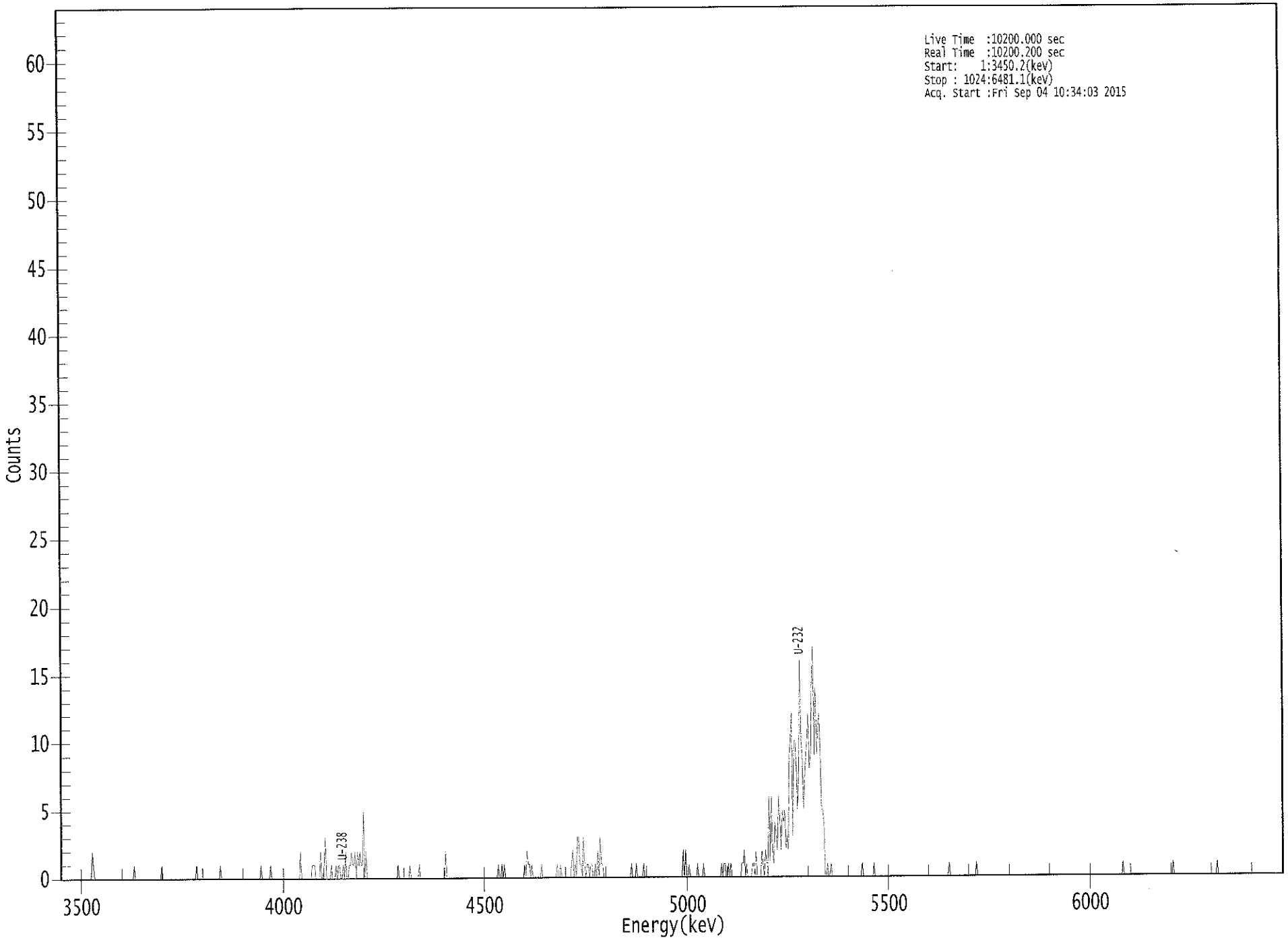

: 00125

****
***** S P E C T R A L D A T A R E P O R T *****
****

Sample Title: 09

Elapsed Live time: 10200
Elapsed Real Time: 10200

Channel								
1:	0	0	0	0	0	0	0	0
9:	0	0	0	0	0	0	0	0
17:	0	0	0	0	0	0	0	0
25:	0	0	2	1	0	0	0	0
33:	0	0	0	0	0	0	0	0
41:	0	0	0	0	0	0	0	0
49:	0	0	0	0	0	0	0	0
57:	0	0	0	0	0	1	0	0
65:	0	0	0	0	0	0	0	0
73:	0	0	0	0	0	0	0	0
81:	0	0	0	0	1	0	0	0
89:	0	0	0	0	0	0	0	0
97:	0	0	0	0	0	0	0	0
105:	0	0	0	0	0	0	0	0
113:	0	1	0	0	0	0	0	0
121:	0	0	0	0	0	0	0	0
129:	0	0	0	0	0	1	0	0
137:	0	0	0	0	0	0	0	0
145:	0	0	0	0	0	0	0	0
153:	0	0	0	0	0	0	0	0
161:	0	0	0	0	0	0	0	1
169:	0	0	0	0	0	0	0	1
177:	0	0	0	0	0	0	0	0
185:	0	0	0	0	0	0	0	0
193:	0	0	0	0	0	0	0	0
201:	2	0	0	0	0	0	0	0
209:	0	0	1	1	1	0	0	0
217:	0	2	0	0	1	3	0	0
225:	0	0	1	0	0	0	1	0
233:	1	1	0	0	1	0	2	0
241:	0	1	1	2	1	1	2	0
249:	2	1	2	1	1	5	0	2
257:	0	0	0	0	0	0	0	0
265:	0	0	0	0	0	0	0	0
273:	0	0	0	0	0	0	0	0
281:	0	0	1	0	0	0	0	0
289:	0	0	0	0	1	0	0	0
297:	0	0	0	0	1	0	0	0
305:	0	0	0	0	0	0	0	0
313:	0	0	0	0	0	0	0	0
321:	0	0	2	0	0	0	0	0
329:	0	0	0	0	0	0	0	0
337:	0	0	0	0	0	0	0	0
345:	0	0	0	0	0	0	0	0
353:	0	0	0	0	0	0	0	0
361:	0	0	0	0	0	0	1	0

369:	0	1	0	1	0	0	0	0

Sample Title: 09

Channel								
377:	0	0	0	0	0	0	0	0
385:	0	0	0	0	1	0	2	1
393:	1	0	1	0	0	0	0	0
401:	0	0	1	0	0	0	0	0
409:	0	0	0	0	0	0	0	1
417:	0	0	1	0	0	0	0	0
425:	0	0	0	1	2	0	1	0
433:	3	3	1	1	0	3	1	0
441:	1	1	0	1	1	0	0	1
449:	0	2	0	3	1	1	0	0
457:	0	0	0	0	0	0	0	0
465:	0	0	0	0	0	0	0	0
473:	0	0	0	0	0	1	0	0
481:	0	1	0	0	0	0	0	1
489:	0	0	0	0	0	0	0	0
497:	0	0	0	0	0	0	0	0
505:	0	0	0	0	0	0	0	0
513:	0	0	0	0	0	0	0	0
521:	2	0	2	0	0	1	0	0
529:	0	0	0	0	1	0	0	0
537:	0	1	0	0	0	0	0	0
545:	0	0	0	0	0	0	0	0
553:	1	0	1	1	0	0	1	0
561:	1	0	0	0	0	0	0	0
569:	0	1	1	2	0	1	0	0
577:	0	0	1	1	0	2	0	0
585:	0	0	2	1	0	2	1	1
593:	6	1	6	2	1	4	3	2
601:	6	4	2	5	4	5	2	3
609:	2	9	10	12	3	10	10	8
617:	5	8	16	10	9	5	7	9
625:	10	12	8	9	14	17	9	14
633:	9	11	12	9	5	5	4	0
641:	0	1	0	0	1	0	0	0
649:	0	0	0	0	0	0	0	0
657:	0	0	0	0	0	0	0	0
665:	0	0	0	0	0	0	1	0
673:	0	0	0	0	0	0	0	0
681:	1	0	0	0	0	0	0	0
689:	0	0	0	0	0	0	0	0
697:	0	0	0	0	0	0	0	0
705:	0	0	0	0	0	0	0	0
713:	0	0	0	0	0	0	0	0
721:	0	0	0	0	0	0	0	0
729:	0	0	0	0	0	0	0	0
737:	0	0	0	0	0	0	0	1
745:	0	0	0	0	0	0	0	0
753:	0	0	0	0	0	0	0	0
761:	0	0	0	0	0	0	1	0
769:	0	0	0	0	0	0	0	0
777:	0	0	0	0	0	0	0	0
785:	0	0	0	0	0	0	0	0
793:	0	0	0	0	0	0	0	0

801:	0	0	0	0	0	0	0	0

Sample Title: 09

Channel								
809:	0	0	0	0	0	0	0	0
817:	0	0	0	0	0	0	0	0
825:	0	0	0	0	0	0	0	0
833:	0	0	0	0	0	0	0	0
841:	0	0	0	0	0	0	0	0
849:	0	0	0	0	0	0	0	0
857:	0	0	0	0	0	0	0	0
865:	0	0	0	0	0	0	0	0
873:	0	0	0	0	0	0	0	0
881:	0	0	0	0	0	0	0	0
889:	1	0	0	0	0	0	0	0
897:	0	0	0	0	0	0	0	0
905:	0	0	0	0	0	0	0	0
913:	0	0	0	0	0	0	0	0
921:	0	0	0	0	0	0	0	0
929:	0	0	1	0	0	0	0	0
937:	0	0	0	0	0	0	0	0
945:	0	0	0	0	0	0	0	0
953:	0	0	0	0	0	0	0	0
961:	0	0	0	0	0	0	0	1
969:	0	0	0	0	0	0	0	0
977:	0	0	0	0	0	0	0	0
985:	0	0	0	0	0	0	0	0
993:	0	0	0	0	0	0	0	0
1001:	0	0	0	0	0	0	0	0
1009:	0	0	0	0	0	0	0	0
1017:	0	0	0	0	0	0	0	0

Apex-Alpha™

ICB 9/4/15

Sample Description: ENGWESA007
Spectrum File: \\OR-ALPHA1\Canberra\ApexAlpha\Root\Data\00001279
Batch Identification: 1508105A-UU
Sample Identification: 10
Sample Geometry: Shelf 2
Procedure Description: U iso

Detector Name: Alpha_057
Chamber Serial Number: 01017326A
Detector Serial Number: 57
Env. Background: System Bkgd 127764
Reagent Blank: <not performed>

Sample Size: 3.975E-001 +/- 0.000E+000 sample
Sample Date/Time: 6/23/2015 5:52:48 AM
Acquisition Date/Time: 9/4/2015 10:33:43 AM
Acquisition Live Time: 170.0 minutes
Acquisition Real Time: 170.0 minutes

Tracer Certificate: U232_UU-10A
Tracer Quantity: 0.598 mL
Effective Efficiency: 0.1607 +/- 0.0100
Counting Efficiency: 0.1577 +/- 0.0028 on 12/13/2014 2:27:38 PM
Chem. Recovery Factor: 1.0191 +/- 0.0657

Peak Match Tolerance: 0.150 MeV

PEAK AREA REPORT

Nuclide		Energy (MeV)	Net Pk Area	Pk Area Error %	Ambient Backgnd	Reagent Backgnd	FWHM (keV)
U-232	T	5.280	302.83	11.27	0.17	0.00E+000	7.4
U-234		4.743	43.49	29.92	0.51	0.00E+000	3.5
U-235		4.383	7.83	70.93	0.17	0.00E+000	3.0
U-238		4.164	29.00	37.02	0.00	0.00E+000	3.0

T = Tracer Peak used for Effective Efficiency

NUCLIDE ANALYSIS RESULTS

Nuclide	Id Conf.	Energy (keV)	Activity (pCi/sample)	MDA (pCi/sample)
U-232	0.997	5302.50*	1.26E+001 +/- 1.53E+000	1.74E-001 +/- 2.11E-002
U-234	0.998	4761.50*	1.81E+000 +/- 5.84E-001	2.18E-001 +/- 2.65E-002
U-235	1.000	4385.50*	4.01E-001 +/- 2.89E-001	2.14E-001 +/- 2.60E-002
U-238	0.997	4184.40*	1.20E+000 +/- 4.68E-001	2.48E-001 +/- 3.01E-002

AG
9/4/15

0000127972.CNF

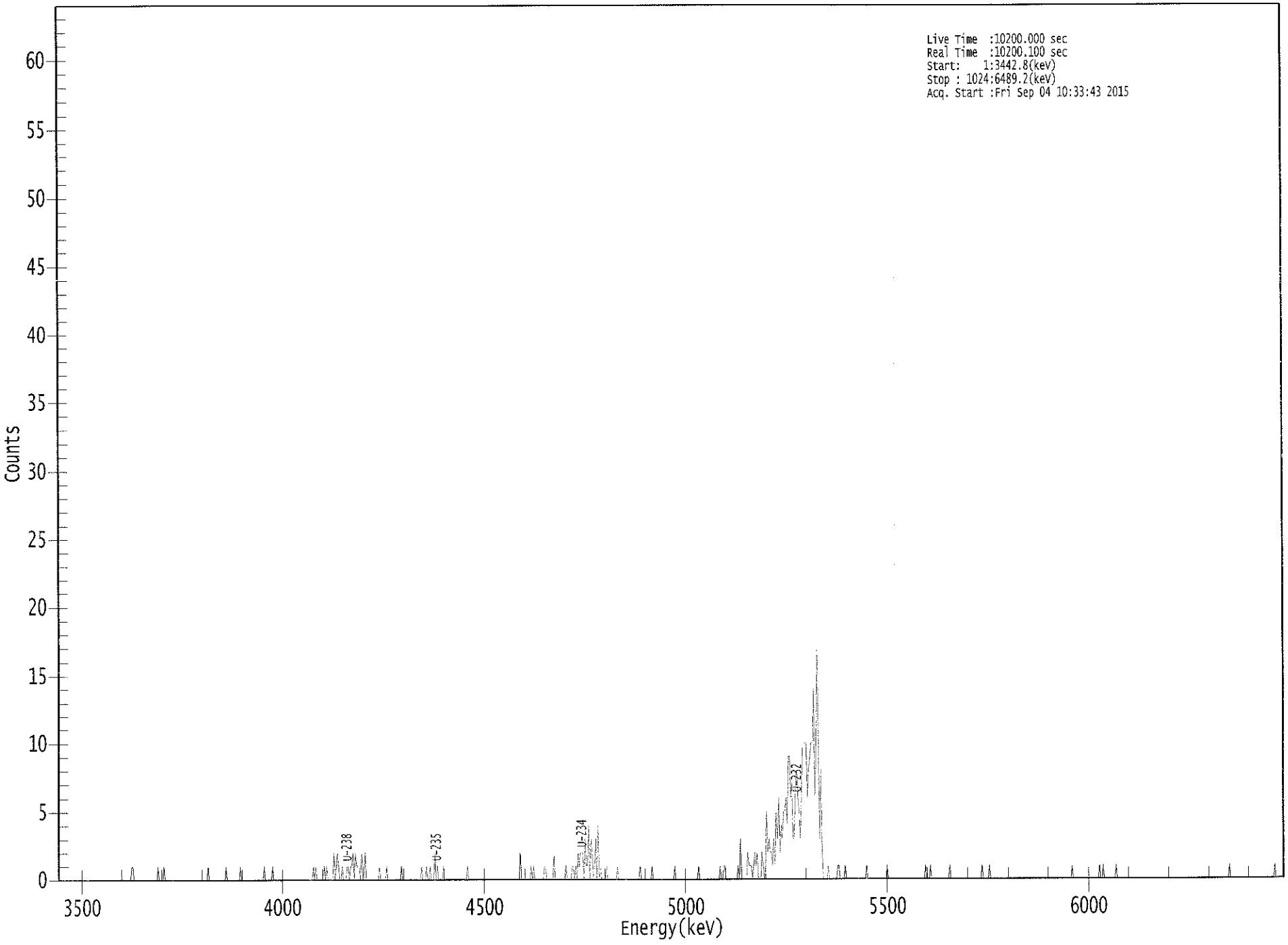

001590

****
***** S P E C T R A L D A T A R E P O R T *****
****

Sample Title: 10

Elapsed Live time: 10200
Elapsed Real Time: 10200

Channel								
1:	0	0	0	0	0	0	0	0
9:	0	0	0	0	0	0	0	0
17:	0	0	0	0	0	0	0	0
25:	0	0	0	0	0	0	0	0
33:	0	0	0	0	0	0	0	0
41:	0	0	0	0	0	0	0	0
49:	0	0	0	0	0	0	0	0
57:	0	0	0	0	0	1	1	0
65:	0	0	0	0	0	0	0	0
73:	0	0	0	0	0	0	0	0
81:	0	0	0	1	0	0	0	0
89:	1	0	0	0	0	0	0	0
97:	0	0	0	0	0	0	0	0
105:	0	0	0	0	0	0	0	0
113:	0	0	0	0	0	0	0	0
121:	0	0	0	0	0	1	0	0
129:	0	0	0	0	0	0	0	0
137:	0	0	0	0	1	0	0	0
145:	0	0	0	0	0	0	0	0
153:	1	0	0	0	0	0	0	0
161:	0	0	0	0	0	0	0	0
169:	0	0	0	0	1	0	0	0
177:	0	0	0	1	0	0	0	0
185:	0	0	0	0	0	0	0	0
193:	0	0	0	0	0	0	0	0
201:	0	0	0	0	0	0	0	0
209:	0	0	0	0	0	1	0	1
217:	0	0	0	0	0	0	1	0
225:	1	0	0	0	0	0	2	0
233:	1	2	1	0	0	1	0	0
241:	0	1	1	0	1	1	2	0
249:	2	1	1	1	0	2	1	0
257:	2	0	0	0	0	0	0	0
265:	0	0	0	0	1	0	0	0
273:	0	0	1	0	0	0	0	0
281:	0	0	0	0	0	0	1	0
289:	0	0	0	0	0	0	0	0
297:	0	0	0	0	0	0	0	1
305:	0	0	0	1	0	0	1	0
313:	0	0	2	0	1	0	0	0
321:	0	1	0	0	0	0	0	0
329:	0	0	0	0	0	0	0	0
337:	0	0	0	0	0	1	0	0
345:	0	0	0	0	0	0	0	0
353:	0	0	0	0	0	0	0	0
361:	0	0	0	0	0	0	0	0

369:	0	0	0	0	0	0	0	0

Sample Title: 10

Channel								
377:	0	0	0	0	0	0	0	0
385:	0	2	0	0	0	0	0	0
393:	0	0	1	0	1	0	0	0
401:	0	0	0	0	0	1	1	0
409:	0	0	0	0	0	2	0	0
417:	0	0	0	0	0	0	0	1
425:	0	0	0	0	1	1	0	1
433:	0	2	1	2	2	2	0	3
441:	1	1	4	0	3	2	0	1
449:	3	0	4	0	1	0	0	0
457:	0	1	0	0	0	0	0	0
465:	0	0	1	0	0	0	0	0
473:	0	0	0	0	0	0	0	0
481:	0	0	0	0	0	1	0	0
489:	0	0	0	0	0	0	0	1
497:	0	0	0	0	0	0	0	0
505:	0	0	0	0	0	0	0	0
513:	0	0	1	0	0	0	0	0
521:	0	0	0	0	0	0	0	0
529:	0	0	0	0	0	0	1	0
537:	0	0	0	0	0	0	0	0
545:	0	0	0	0	0	0	0	0
553:	1	0	0	1	1	0	0	0
561:	0	0	0	0	0	0	0	1
569:	0	3	0	0	0	0	0	2
577:	1	1	1	0	1	2	1	2
585:	0	0	0	2	1	0	1	5
593:	2	3	2	2	1	3	1	5
601:	3	6	2	4	3	5	5	6
609:	4	9	9	6	7	3	3	7
617:	8	6	5	3	6	10	10	10
625:	10	6	8	9	10	10	14	6
633:	9	17	11	3	8	2	0	0
641:	0	0	1	0	0	0	0	0
649:	0	0	1	1	0	0	0	0
657:	1	0	0	0	0	0	0	0
665:	0	0	0	0	0	0	0	0
673:	0	0	1	0	0	0	0	0
681:	0	0	0	0	0	0	0	0
689:	0	0	0	1	0	0	0	0
697:	0	0	0	0	0	0	0	0
705:	0	0	0	0	0	0	0	0
713:	0	0	0	0	0	0	0	0
721:	0	0	0	1	0	0	0	1
729:	0	0	0	0	0	0	0	0
737:	0	0	0	0	0	0	0	1
745:	0	0	0	0	0	0	0	0
753:	0	0	0	0	0	0	0	0
761:	0	0	0	0	0	0	0	0
769:	0	0	1	0	0	0	0	0
777:	1	0	0	0	0	0	0	0
785:	0	0	0	0	0	0	0	0
793:	0	0	0	0	0	0	0	0

801:	0	0	0	0	0	0	0	0

Sample Title: 10

Channel								
809:	0	0	0	0	0	0	0	0
817:	0	0	0	0	0	0	0	0
825:	0	0	0	0	0	0	0	0
833:	0	0	0	0	0	0	0	0
841:	0	0	0	0	0	1	0	0
849:	0	0	0	0	0	0	0	0
857:	0	0	0	0	0	0	0	0
865:	0	0	0	0	1	0	0	1
873:	0	0	0	0	0	0	0	0
881:	0	0	1	0	0	0	0	0
889:	0	0	0	0	0	0	0	0
897:	0	0	0	0	0	0	0	0
905:	0	0	0	0	0	0	0	0
913:	0	0	0	0	0	0	0	0
921:	0	0	0	0	0	0	0	0
929:	0	0	0	0	0	0	0	0
937:	0	0	0	0	0	0	0	0
945:	0	0	0	0	0	0	0	0
953:	0	0	0	0	0	0	0	0
961:	0	0	0	0	0	0	0	0
969:	0	0	0	0	0	0	0	0
977:	0	1	0	0	0	0	0	0
985:	0	0	0	0	0	0	0	0
993:	0	0	0	0	0	0	0	0
1001:	0	0	0	0	0	0	0	0
1009:	0	0	0	0	0	0	0	1
1017:	0	0	0	0	0	0	0	0

KB 9/4/15

Apex-Alpha™

Sample Description: ENGWESA008
Spectrum File: \\OR-ALPHA1\Canberra\ApexAlpha\Root\Data\00001279
Batch Identification: 1508105A-UU
Sample Identification: 11
Sample Geometry: Shelf 2
Procedure Description: U iso

Detector Name: Alpha_058
Chamber Serial Number: 01017326B
Detector Serial Number: 58
Env. Background: System Bkgd 127765
Reagent Blank: <not performed>

Sample Size: 3.975E-001 +/- 0.000E+000 sample
Sample Date/Time: 6/23/2015 5:52:48 AM
Acquisition Date/Time: 9/4/2015 10:33:45 AM
Acquisition Live Time: 170.0 minutes
Acquisition Real Time: 170.0 minutes

Tracer Certificate: U232_UU-10A
Tracer Quantity: 0.597 mL
Effective Efficiency: 0.1538 +/- 0.0097
Counting Efficiency: 0.1640 +/- 0.0029 on 12/13/2014 2:26:06 PM
Chem. Recovery Factor: 0.9380 +/- 0.0615

Peak Match Tolerance: 0.150 MeV

PEAK AREA REPORT

Nuclide		Energy (MeV)	Net Pk Area	Pk Area Error %	Ambient Backgnd	Reagent Backgnd	FWHM (keV)
U-232	T	5.272	289.49	11.53	0.51	0.00E+000	23.3
U-234		4.720	34.83	33.31	0.17	0.00E+000	6.0
U-235		4.405	3.00	130.67	0.00	0.00E+000	3.0
U-238		4.142	32.64	35.13	1.36	0.00E+000	4.5

T = Tracer Peak used for Effective Efficiency

NUCLIDE ANALYSIS RESULTS

Nuclide	Id Conf.	Energy (keV)	Activity (pCi/sample)	MDA (pCi/sample)
U-232	0.994	5302.50*	1.26E+001 +/- 1.56E+000	2.28E-001 +/- 2.83E-002
U-234	0.988	4761.50*	1.51E+000 +/- 5.37E-001	1.81E-001 +/- 2.24E-002
U-235	0.997	4385.50*	1.61E-001 +/- 2.11E-001	3.21E-001 +/- 3.98E-002
U-238	0.988	4184.40*	1.41E+000 +/- 5.26E-001	2.96E-001 +/- 3.67E-002

AG
9/4/15

0000127973.CNF

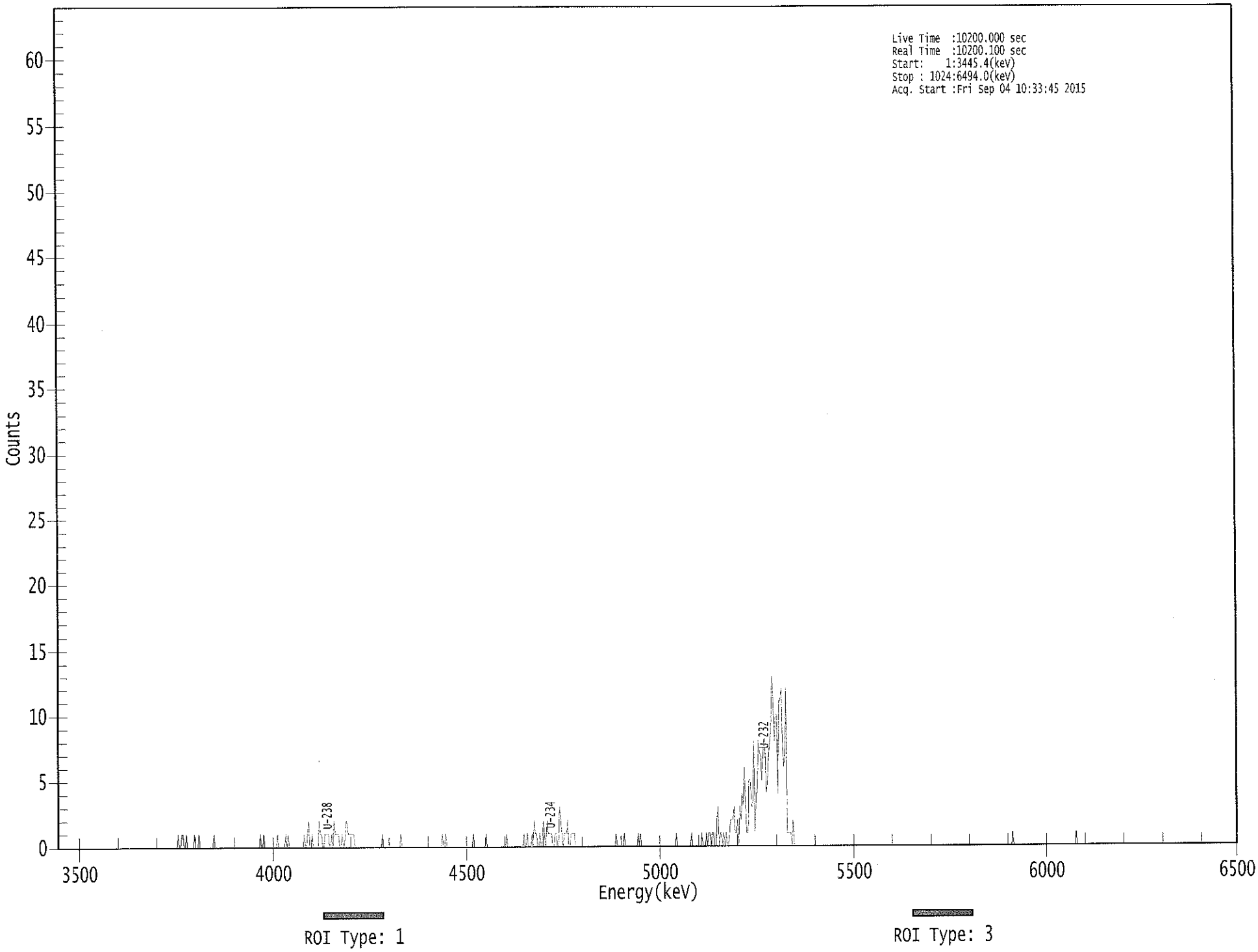

****
***** S P E C T R A L D A T A R E P O R T *****
****

Sample Title: 11

Elapsed Live time: 10200
Elapsed Real Time: 10200

Channel								
1:	0	0	0	0	0	0	0	0
9:	0	0	0	0	0	0	0	0
17:	0	0	0	0	0	0	0	0
25:	0	0	0	0	0	0	0	0
33:	0	0	0	0	0	0	0	0
41:	0	0	0	0	0	0	0	0
49:	0	0	0	0	0	0	0	0
57:	0	0	0	0	0	0	0	0
65:	0	0	0	0	0	0	0	0
73:	0	0	0	0	0	0	0	0
81:	0	0	0	0	0	0	0	0
89:	0	0	0	0	0	0	0	0
97:	0	0	0	0	0	0	0	0
105:	1	0	0	1	1	0	0	1
113:	0	0	0	0	0	0	1	0
121:	0	0	1	0	0	0	0	0
129:	0	0	0	0	0	0	0	1
137:	0	0	0	0	0	0	0	0
145:	0	0	0	0	0	0	0	0
153:	0	0	0	0	0	0	0	0
161:	0	0	0	0	0	0	0	0
169:	0	0	0	0	0	0	0	1
177:	0	0	1	0	0	0	0	0
185:	0	0	0	0	0	0	1	0
193:	0	0	0	0	0	1	0	1
201:	0	0	0	0	0	0	0	0
209:	0	0	0	0	0	1	0	0
217:	1	2	0	0	1	0	0	0
225:	0	0	2	1	1	0	0	1
233:	1	1	1	0	0	1	0	2
241:	1	1	1	1	0	0	1	0
249:	0	2	2	1	1	1	1	1
257:	1	0	0	0	0	0	0	0
265:	0	0	0	0	0	0	0	0
273:	0	0	0	0	0	0	0	0
281:	0	1	0	0	0	0	0	0
289:	0	0	0	0	0	0	0	0
297:	0	1	0	0	0	0	0	0
305:	0	0	0	0	0	0	0	0
313:	0	0	0	0	0	0	0	0
321:	0	0	0	0	0	0	0	0
329:	0	0	0	0	0	1	0	0
337:	1	0	0	0	0	0	0	0
345:	0	0	0	0	0	0	0	0
353:	0	0	0	0	0	0	0	0
361:	1	0	0	0	0	0	0	0

369:	0	0	0	1	0	0	0	0

Sample Title: 11

Channel								
377:	0	0	0	0	0	0	0	0
385:	0	0	0	0	0	1	0	0
393:	0	0	0	0	0	0	0	0
401:	0	0	0	0	1	0	0	1
409:	0	0	0	1	0	2	1	1
417:	0	0	1	0	0	2	1	0
425:	2	1	1	1	1	0	0	1
433:	1	0	0	3	2	1	0	1
441:	1	1	2	0	0	1	1	1
449:	1	0	0	0	0	0	0	0
457:	0	0	0	0	0	0	0	0
465:	0	0	0	0	0	0	0	0
473:	0	0	0	0	0	0	0	0
481:	0	0	0	0	1	0	0	0
489:	0	0	0	1	0	0	0	0
497:	0	0	0	0	0	0	0	1
505:	0	1	0	0	0	0	0	0
513:	0	0	0	0	0	0	0	0
521:	0	0	0	0	0	0	0	0
529:	0	0	0	0	0	0	0	0
537:	1	0	0	0	0	0	0	0
545:	0	0	0	0	0	1	0	0
553:	0	0	0	0	0	0	1	0
561:	0	0	1	0	1	1	0	1
569:	1	0	0	2	3	0	1	1
577:	0	1	0	1	0	0	1	2
585:	2	2	3	1	1	2	0	3
593:	2	4	3	6	3	1	1	5
601:	5	3	3	8	1	4	4	8
609:	7	7	5	7	8	7	4	5
617:	7	8	9	13	11	8	10	10
625:	4	11	11	12	8	6	7	12
633:	1	1	1	1	0	2	0	0
641:	0	0	0	0	0	0	0	0
649:	0	0	0	0	0	0	0	0
657:	0	0	0	0	0	0	0	0
665:	0	0	0	0	0	0	0	0
673:	0	0	0	0	0	0	0	0
681:	0	0	0	0	0	0	0	0
689:	0	0	0	0	0	0	0	0
697:	0	0	0	0	0	0	0	0
705:	0	0	0	0	0	0	0	0
713:	0	0	0	0	0	0	0	0
721:	0	0	0	0	0	0	0	0
729:	0	0	0	0	0	0	0	0
737:	0	0	0	0	0	0	0	0
745:	0	0	0	0	0	0	0	0
753:	0	0	0	0	0	0	0	0
761:	0	0	0	0	0	0	0	0
769:	0	0	0	0	0	0	0	0
777:	0	0	0	0	0	0	0	0
785:	0	0	0	0	0	0	0	0
793:	0	0	0	0	0	0	0	0

801:	0	0	0	0	0	0	0	0

Sample Title: 11

Channel								
809:	0	0	0	0	0	0	0	0
817:	0	0	0	0	0	0	0	0
825:	0	0	0	0	1	0	0	0
833:	0	0	0	0	0	0	0	0
841:	0	0	0	0	0	0	0	0
849:	0	0	0	0	0	0	0	0
857:	0	0	0	0	0	0	0	0
865:	0	0	0	0	0	0	0	0
873:	0	0	0	0	0	0	0	0
881:	0	0	0	1	0	0	0	0
889:	0	0	0	0	0	0	0	0
897:	0	0	0	0	0	0	0	0
905:	0	0	0	0	0	0	0	0
913:	0	0	0	0	0	0	0	0
921:	0	0	0	0	0	0	0	0
929:	0	0	0	0	0	0	0	0
937:	0	0	0	0	0	0	0	0
945:	0	0	0	0	0	0	0	0
953:	0	0	0	0	0	0	0	0
961:	0	0	0	0	0	0	0	0
969:	0	0	0	0	0	0	0	0
977:	0	0	0	0	0	0	0	0
985:	0	0	0	0	0	0	0	0
993:	0	0	0	0	0	0	0	0
1001:	0	0	0	0	0	0	0	0
1009:	0	0	0	0	0	0	0	0
1017:	0	0	0	0	0	0	0	0

Apex-Alpha™

KB 9/4/15

Sample Description: ENGWESA009
Spectrum File: \\OR-ALPHA1\Canberra\ApexAlpha\Root\Data\00001279
Batch Identification: 1508105A-UU
Sample Identification: 12
Sample Geometry: Shelf 2
Procedure Description: U iso

Detector Name: Alpha_059
Chamber Serial Number: 10006125A
Detector Serial Number: 59
Env. Background: System Bkgd 127766
Reagent Blank: <not performed>

Sample Size: 3.975E-001 +/- 0.000E+000 sample
Sample Date/Time: 6/23/2015 5:52:48 AM
Acquisition Date/Time: 9/4/2015 10:33:54 AM
Acquisition Live Time: 170.0 minutes
Acquisition Real Time: 170.0 minutes

Tracer Certificate: U232_UU-10A
Tracer Quantity: 0.596 mL
Effective Efficiency: 0.1716 +/- 0.0103
Counting Efficiency: 0.1717 +/- 0.0030 on 12/13/2014 2:24:23 PM
Chem. Recovery Factor: 0.9993 +/- 0.0628

Peak Match Tolerance: 0.150 MeV

PEAK AREA REPORT

Nuclide		Energy (MeV)	Net Pk Area	Pk Area Error %	Ambient Backgnd	Reagent Backgnd	FWHM (keV)
U-232	T	5.281	322.49	10.92	0.51	0.00E+000	27.1
U-234		4.726	37.98	32.30	1.02	0.00E+000	3.5
U-235		4.384	5.00	96.02	0.00	0.00E+000	3.0
U-238		4.153	27.32	38.04	0.68	0.00E+000	3.0

T = Tracer Peak used for Effective Efficiency

NUCLIDE ANALYSIS RESULTS

Nuclide	Id Conf.	Energy (keV)	Activity (pCi/sample)	MDA (pCi/sample)
U-232	0.997	5302.50*	1.26E+001 +/- 1.49E+000	2.05E-001 +/- 2.42E-002
U-234	0.991	4761.50*	1.48E+000 +/- 5.09E-001	2.45E-001 +/- 2.90E-002
U-235	1.000	4385.50*	2.40E-001 +/- 2.32E-001	2.88E-001 +/- 3.40E-002
U-238	0.993	4184.40*	1.06E+000 +/- 4.22E-001	2.19E-001 +/- 2.58E-002

AG
9/4/15

0000127976.CNF

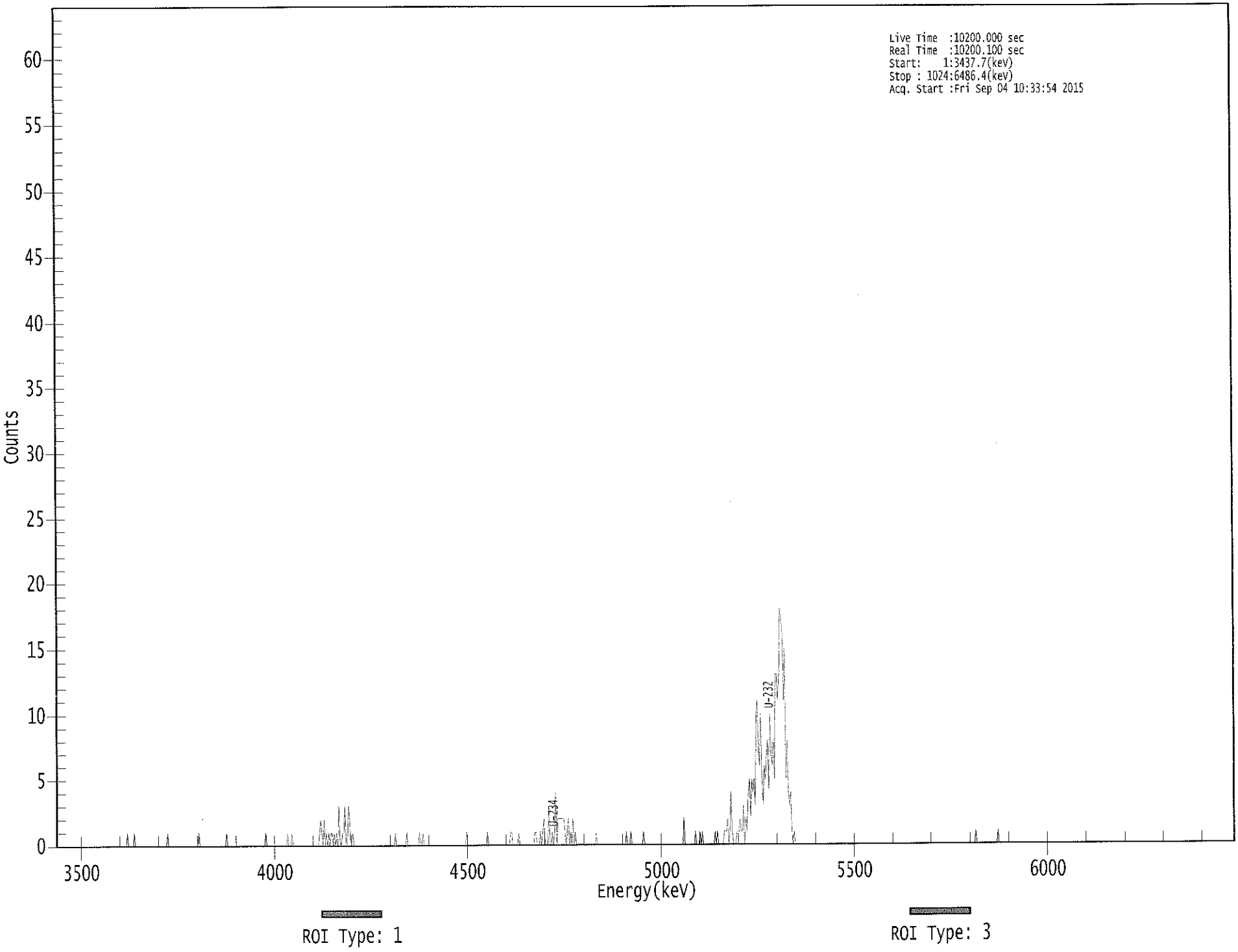

****
***** S P E C T R A L D A T A R E P O R T *****
****

Sample Title: 12

Elapsed Live time: 10200
Elapsed Real Time: 10200

Channel								
1:	0	0	0	0	0	0	0	0
9:	0	0	0	0	0	0	0	0
17:	0	0	0	0	0	0	0	0
25:	0	0	0	0	0	0	0	0
33:	0	0	0	0	0	0	0	0
41:	0	0	0	0	0	0	0	0
49:	0	0	0	0	0	0	0	0
57:	0	0	0	0	0	1	0	0
65:	0	0	0	1	0	0	0	0
73:	0	0	0	0	0	0	0	0
81:	0	0	0	0	0	0	0	0
89:	0	0	0	0	0	0	0	0
97:	1	0	0	0	0	0	0	0
105:	0	0	0	0	0	0	0	0
113:	0	0	0	0	0	0	0	0
121:	0	0	0	1	0	0	0	0
129:	0	0	0	0	0	0	0	0
137:	0	0	0	0	0	0	0	0
145:	0	0	0	1	0	0	0	0
153:	0	0	0	0	0	0	0	0
161:	0	0	0	0	0	0	0	0
169:	0	0	0	0	0	0	0	0
177:	0	0	0	0	0	1	0	0
185:	0	0	0	0	0	0	0	0
193:	0	0	0	0	0	0	0	0
201:	1	0	0	0	1	0	0	0
209:	0	0	0	0	0	0	0	0
217:	0	0	0	0	0	0	0	0
225:	0	0	0	0	1	2	1	0
233:	2	0	1	0	1	0	1	1
241:	0	1	0	1	0	3	0	0
249:	1	1	3	0	0	3	2	0
257:	0	1	0	0	0	0	0	0
265:	0	0	0	0	0	0	0	0
273:	0	0	0	0	0	0	0	0
281:	0	0	0	0	0	0	0	0
289:	0	0	0	0	0	0	1	0
297:	0	0	0	0	0	0	0	0
305:	1	0	0	0	0	0	0	0
313:	0	0	0	1	0	0	1	0
321:	0	0	0	0	0	0	0	0
329:	0	0	0	0	0	0	0	0
337:	0	0	0	0	0	0	0	0
345:	0	0	0	0	0	0	0	0
353:	0	0	0	0	1	0	0	0
361:	0	0	0	0	0	0	0	0

369:	0	0	0	0	0	0	1	0

Sample Title: 12 .

Channel								
377:	0	0	0	0	0	0	0	0
385:	0	0	0	0	0	0	0	0
393:	0	0	1	1	0	0	0	0
401:	0	1	0	0	0	0	0	0
409:	0	0	0	0	0	0	0	1
417:	1	0	0	0	1	0	1	2
425:	0	0	0	3	0	0	1	0
433:	1	4	0	2	2	2	2	2
441:	2	1	0	1	2	0	1	0
449:	2	0	1	0	0	0	0	0
457:	0	0	0	0	0	0	0	0
465:	0	0	0	0	1	0	0	0
473:	0	0	0	0	0	0	0	0
481:	0	0	0	0	0	0	0	0
489:	0	0	0	0	0	0	1	0
497:	0	0	1	0	0	0	0	0
505:	0	0	0	0	0	1	0	0
513:	0	0	0	0	0	0	0	0
521:	0	0	0	0	0	0	0	0
529:	0	0	0	0	0	0	0	0
537:	0	0	0	0	0	0	0	0
545:	2	0	0	0	0	0	0	0
553:	0	0	1	0	0	0	1	0
561:	1	0	0	0	0	0	0	0
569:	0	0	0	1	0	1	0	0
577:	0	0	0	1	1	1	2	0
585:	1	4	1	0	0	0	1	1
593:	1	2	1	1	3	0	2	1
601:	4	5	2	5	4	5	3	10
609:	11	7	6	10	5	3	6	5
617:	7	8	4	10	7	6	8	5
625:	13	13	11	13	18	17	16	11
633:	15	5	8	4	3	4	1	0
641:	1	0	0	0	0	0	0	0
649:	0	0	0	0	0	0	0	0
657:	0	0	0	0	0	0	0	0
665:	0	0	0	0	0	0	0	0
673:	0	0	0	0	0	0	0	0
681:	0	0	0	0	0	0	0	0
689:	0	0	0	0	0	0	0	0
697:	0	0	0	0	0	0	0	0
705:	0	0	0	0	0	0	0	0
713:	0	0	0	0	0	0	0	0
721:	0	0	0	0	0	0	0	0
729:	0	0	0	0	0	0	0	0
737:	0	0	0	0	0	0	0	0
745:	0	0	0	0	0	0	0	0
753:	0	0	0	0	0	0	0	0
761:	0	0	0	0	0	0	0	0
769:	0	0	0	0	0	0	0	0
777:	0	0	0	0	0	0	0	0
785:	0	0	0	0	0	0	0	0
793:	0	0	0	0	0	0	1	0

801:	0	0	0	0	0	0	0	0

Sample Title: 12

Channel								
809:	0	0	0	0	0	0	0	0
817:	0	1	0	0	0	0	0	0
825:	0	0	0	0	0	0	0	0
833:	0	0	0	0	0	0	0	0
841:	0	0	0	0	0	0	0	0
849:	0	0	0	0	0	0	0	0
857:	0	0	0	0	0	0	0	0
865:	0	0	0	0	0	0	0	0
873:	0	0	0	0	0	0	0	0
881:	0	0	0	0	0	0	0	0
889:	0	0	0	0	0	0	0	0
897:	0	0	0	0	0	0	0	0
905:	0	0	0	0	0	0	0	0
913:	0	0	0	0	0	0	0	0
921:	0	0	0	0	0	0	0	0
929:	0	0	0	0	0	0	0	0
937:	0	0	0	0	0	0	0	0
945:	0	0	0	0	0	0	0	0
953:	0	0	0	0	0	0	0	0
961:	0	0	0	0	0	0	0	0
969:	0	0	0	0	0	0	0	0
977:	0	0	0	0	0	0	0	0
985:	0	0	0	0	0	0	0	0
993:	0	0	0	0	0	0	0	0
1001:	0	0	0	0	0	0	0	0
1009:	0	0	0	0	0	0	0	0
1017:	0	0	0	0	0	0	0	0

KB
9/4/15

Apex-Alpha™

Sample Description: ENGWESA010
Spectrum File: \\OR-ALPHA1\Canberra\ApexAlpha\Root\Data\00001279
Batch Identification: 1508105A-UU
Sample Identification: 13
Sample Geometry: Shelf 2
Procedure Description: U iso

Detector Name: Alpha_060
Chamber Serial Number: 10006125B
Detector Serial Number: 60
Env. Background: System Bkgd 127767
Reagent Blank: <not performed>

Sample Size: 3.975E-001 +/- 0.000E+000 sample
Sample Date/Time: 6/23/2015 5:52:48 AM
Acquisition Date/Time: 9/4/2015 10:33:56 AM
Acquisition Live Time: 170.0 minutes
Acquisition Real Time: 170.0 minutes

Tracer Certificate: U232_UU-10A
Tracer Quantity: 0.598 mL
Effective Efficiency: 0.1333 +/- 0.0090
Counting Efficiency: 0.1543 +/- 0.0028 on 12/13/2014 2:22:05 PM
Chem. Recovery Factor: 0.8641 +/- 0.0601

Peak Match Tolerance: 0.150 MeV

PEAK AREA REPORT

Nuclide		Energy (MeV)	Net Pk Area	Pk Area Error %	Ambient Backgnd	Reagent Backgnd	FWHM (keV)
U-232	T	5.276	251.32	12.38	0.68	0.00E+000	20.2
U-234		4.727	28.66	36.86	0.34	0.00E+000	4.5
U-235		4.383	2.00	169.74	0.00	0.00E+000	3.0
U-238		4.163	25.66	38.99	0.34	0.00E+000	3.7

T = Tracer Peak used for Effective Efficiency

NUCLIDE ANALYSIS RESULTS

Nuclide	Id Conf.	Energy (keV)	Activity (pCi/sample)	MDA (pCi/sample)
U-232	0.995	5302.50*	1.26E+001 +/- 1.66E+000	2.83E-001 +/- 3.73E-002
U-234	0.992	4761.50*	1.44E+000 +/- 5.62E-001	2.40E-001 +/- 3.16E-002
U-235	1.000	4385.50*	1.24E-001 +/- 2.10E-001	3.71E-001 +/- 4.88E-002
U-238	0.997	4184.40*	1.28E+000 +/- 5.27E-001	2.39E-001 +/- 3.14E-002

AG
9/4/15

0000127977.CNF

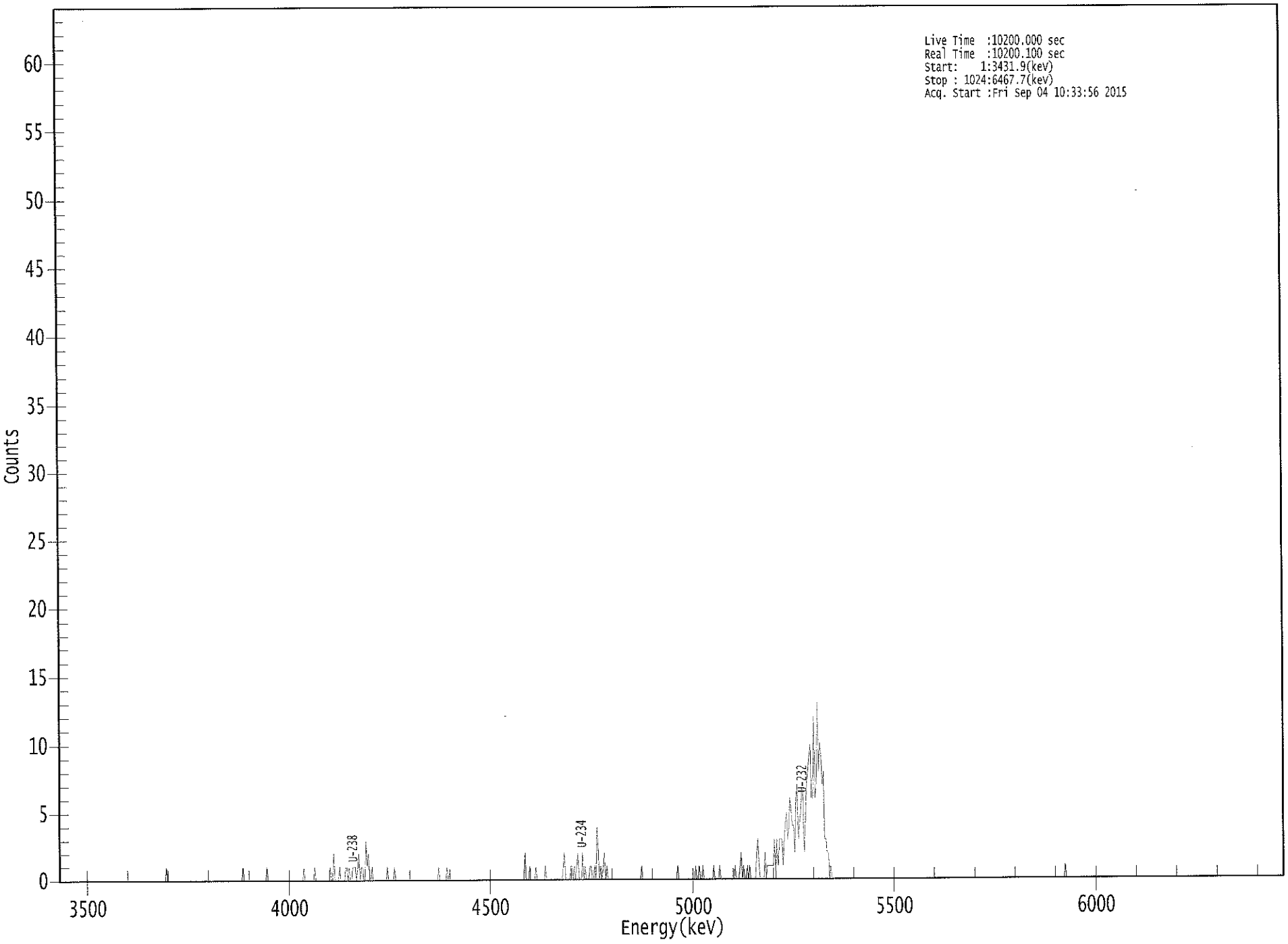

```
*****************************************************
*****   S P E C T R A L   D A T A   R E P O R T   *****
*****************************************************
```

Sample Title: 13

Elapsed Live time: 10200
Elapsed Real Time: 10200

Channel								
1:	0	0	0	0	0	0	0	0
9:	0	0	0	0	0	0	0	0
17:	0	0	0	0	0	0	0	0
25:	0	0	0	0	0	0	0	0
33:	0	0	0	0	0	0	0	0
41:	0	0	0	0	0	0	0	0
49:	0	0	0	0	0	0	0	0
57:	0	0	0	0	0	0	0	0
65:	0	0	0	0	0	0	0	0
73:	0	0	0	0	0	0	0	0
81:	0	0	0	0	0	0	0	0
89:	0	1	0	0	0	0	0	0
97:	0	0	0	0	0	0	0	0
105:	0	0	0	0	0	0	0	0
113:	0	0	0	0	0	0	0	0
121:	0	0	0	0	0	0	0	0
129:	0	0	0	0	0	0	0	0
137:	0	0	0	0	0	0	0	0
145:	0	0	0	0	0	0	0	0
153:	0	1	0	0	0	0	0	0
161:	0	0	0	0	0	0	0	0
169:	0	0	0	0	0	1	0	0
177:	0	0	0	0	0	0	0	0
185:	0	0	0	0	0	0	0	0
193:	0	0	0	0	0	0	0	0
201:	0	0	0	0	1	0	0	0
209:	0	0	0	0	0	1	0	0
217:	0	0	0	0	0	0	0	0
225:	0	0	1	0	0	2	0	0
233:	0	0	1	0	0	0	0	1
241:	1	0	1	0	0	1	1	1
249:	0	1	2	0	1	1	0	0
257:	3	1	2	0	0	1	0	0
265:	0	0	0	0	0	0	0	0
273:	0	0	1	0	0	0	0	0
281:	1	0	0	0	0	0	0	0
289:	0	0	0	0	0	0	0	0
297:	0	0	0	0	0	0	0	0
305:	0	0	0	0	0	0	0	0
313:	0	0	0	0	0	1	0	0
321:	0	0	0	0	1	0	0	0
329:	0	0	0	0	0	0	0	0
337:	0	0	0	0	0	0	0	0
345:	0	0	0	0	0	0	0	0
353:	0	0	0	0	0	0	0	0
361:	0	0	0	0	0	0	0	0

369:	0	0	0	0	0	0	0	0

Sample Title: 13

Channel								
377:	0	0	0	0	0	0	0	0
385:	0	0	0	0	0	2	0	0
393:	0	1	0	0	0	0	1	0
401:	0	0	0	0	0	0	1	0
409:	0	0	0	0	0	0	0	0
417:	0	0	0	0	0	1	2	0
425:	0	0	0	1	1	0	1	0
433:	1	2	0	0	0	2	0	1
441:	0	0	0	1	1	0	0	1
449:	0	4	2	0	1	0	1	2
457:	0	1	0	0	0	0	0	0
465:	0	0	0	0	0	0	0	0
473:	0	0	0	0	0	0	0	0
481:	0	0	0	0	0	0	1	0
489:	0	0	0	0	0	0	0	0
497:	0	0	0	0	0	0	0	0
505:	0	0	0	0	0	0	0	0
513:	0	0	0	0	1	0	0	0
521:	0	0	0	0	0	0	0	0
529:	0	0	0	1	0	0	1	0
537:	0	1	0	0	0	0	0	0
545:	0	0	1	0	0	0	0	1
553:	0	0	0	0	0	0	0	0
561:	0	0	0	0	1	0	0	0
569:	1	2	0	1	0	0	1	0
577:	1	0	0	0	0	0	2	3
585:	1	0	0	0	0	2	0	1
593:	1	1	1	1	1	3	0	3
601:	1	3	3	3	1	3	4	5
609:	3	4	6	5	4	4	2	6
617:	7	3	4	5	7	6	2	4
625:	7	8	9	10	6	6	12	6
633:	7	13	8	10	9	7	8	3
641:	3	2	2	0	1	0	0	0
649:	0	0	0	0	0	0	0	0
657:	0	0	0	0	0	0	0	0
665:	0	0	0	0	0	0	0	0
673:	0	0	0	0	0	0	0	0
681:	0	0	0	0	0	0	0	0
689:	0	0	0	0	0	0	0	0
697:	0	0	0	0	0	0	0	0
705:	0	0	0	0	0	0	0	0
713:	0	0	0	0	0	0	0	0
721:	0	0	0	0	0	0	0	0
729:	0	0	0	0	0	0	0	0
737:	0	0	0	0	0	0	0	0
745:	0	0	0	0	0	0	0	0
753:	0	0	0	0	0	0	0	0
761:	0	0	0	0	0	0	0	0
769:	0	0	0	0	0	0	0	0
777:	0	0	0	0	0	0	0	0
785:	0	0	0	0	0	0	0	0
793:	0	0	0	0	0	0	0	0

801:	0	0	0	0	0	0	0	0

Sample Title: 13

Channel								
809:	0	0	0	0	0	0	0	0
817:	0	0	0	0	0	0	0	0
825:	0	0	0	0	0	0	0	0
833:	0	0	0	0	0	0	0	0
841:	1	0	0	0	0	0	0	0
849:	0	0	0	0	0	0	0	0
857:	0	0	0	0	0	0	0	0
865:	0	0	0	0	0	0	0	0
873:	0	0	0	0	0	0	0	0
881:	0	0	0	0	0	0	0	0
889:	0	0	0	0	0	0	0	0
897:	0	0	0	0	0	0	0	0
905:	0	0	0	0	0	0	0	0
913:	0	0	0	0	0	0	0	0
921:	0	0	0	0	0	0	0	0
929:	0	0	0	0	0	0	0	0
937:	0	0	0	0	0	0	0	0
945:	0	0	0	0	0	0	0	0
953:	0	0	0	0	0	0	0	0
961:	0	0	0	0	0	0	0	0
969:	0	0	0	0	0	0	0	0
977:	0	0	0	0	0	0	0	0
985:	0	0	0	0	0	0	0	0
993:	0	0	0	0	0	0	0	0
1001:	0	0	0	0	0	0	0	0
1009:	0	0	0	0	0	0	0	0
1017:	0	0	0	0	0	0	0	0

Apex-Alpha™

KB 9/4/15

Sample Description: ENGWESA011
Spectrum File: \\OR-ALPHA1\Canberra\ApexAlpha\Root\Data\00001279
Batch Identification: 1508105A-UU
Sample Identification: 14
Sample Geometry: Shelf 2
Procedure Description: U iso

Detector Name: Alpha_033
Chamber Serial Number: 04026479A
Detector Serial Number: 91132
Env. Background: System Bkgd 127740
Reagent Blank: <not performed>

Sample Size: 3.975E-001 +/- 0.000E+000 sample
Sample Date/Time: 6/23/2015 5:52:48 AM
Acquisition Date/Time: 9/4/2015 11:29:18 AM
Acquisition Live Time: 170.0 minutes
Acquisition Real Time: 170.0 minutes

Tracer Certificate: U232_UU-10A
Tracer Quantity: 0.595 mL
Effective Efficiency: 0.1728 +/- 0.0104
Counting Efficiency: 0.1805 +/- 0.0032 on 10/25/2014 2:26:39 PM
Chem. Recovery Factor: 0.9576 +/- 0.0600

Peak Match Tolerance: 0.150 MeV

PEAK AREA REPORT

Nuclide		Energy (MeV)	Net Pk Area	Pk Area Error %	Ambient Backgnd	Reagent Backgnd	FWHM (keV)
U-232	T	5.287	324.32	10.90	0.68	0.00E+000	19.3
U-234		4.753	27.83	37.29	0.17	0.00E+000	4.0
U-235		4.366	2.83	120.53	0.17	0.00E+000	3.0
U-238		4.167	26.49	38.51	0.51	0.00E+000	3.0

T = Tracer Peak used for Effective Efficiency

NUCLIDE ANALYSIS RESULTS

Nuclide	Id Conf.	Energy (keV)	Activity (pCi/sample)	MDA (pCi/sample)
U-232	0.998	5302.50*	1.26E+001 +/- 1.48E+000	2.18E-001 +/- 2.58E-002
U-234	0.999	4761.50*	1.08E+000 +/- 4.21E-001	1.61E-001 +/- 1.90E-002
U-235	0.997	4385.50*	1.35E-001 +/- 1.63E-001	1.99E-001 +/- 2.35E-002
U-238	0.998	4184.40*	1.02E+000 +/- 4.11E-001	2.02E-001 +/- 2.38E-002

AG 9/4/15

0000127995.CNF

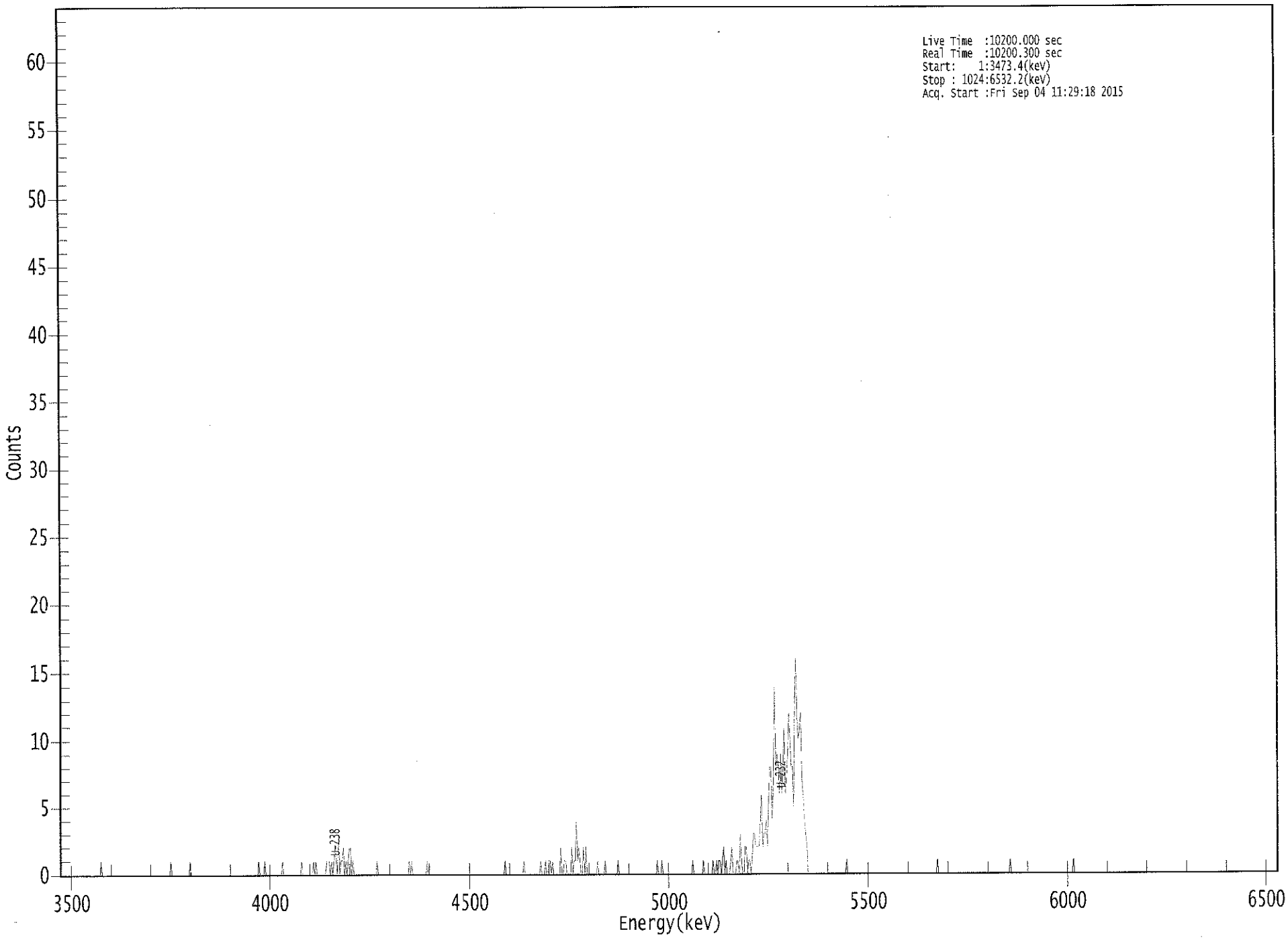

****
***** S P E C T R A L D A T A R E P O R T *****
****

Sample Title: 14

Elapsed Live time: 10200
Elapsed Real Time: 10200

Channel								
1:	0	0	0	0	0	0	0	0
9:	0	0	0	0	0	0	0	0
17:	0	0	0	0	0	0	0	0
25:	0	0	0	0	0	0	0	0
33:	0	0	1	0	0	0	0	0
41:	0	0	0	0	0	0	0	0
49:	0	0	0	0	0	0	0	0
57:	0	0	0	0	0	0	0	0
65:	0	0	0	0	0	0	0	0
73:	0	0	0	0	0	0	0	0
81:	0	0	0	0	0	0	0	0
89:	0	0	0	0	0	1	0	0
97:	0	0	0	0	0	0	0	0
105:	0	0	0	0	0	1	0	0
113:	0	0	0	0	0	0	0	0
121:	0	0	0	0	0	0	0	0
129:	0	0	0	0	0	0	0	0
137:	0	0	0	0	0	0	0	0
145:	0	0	0	0	0	0	0	0
153:	0	0	0	0	0	0	0	0
161:	0	0	0	0	0	0	0	1
169:	0	0	0	0	1	0	0	0
177:	0	0	0	0	0	0	0	0
185:	0	0	0	1	0	0	0	0
193:	0	0	0	0	0	0	0	0
201:	0	0	0	1	0	0	0	0
209:	0	0	0	0	0	1	0	1
217:	0	0	0	0	0	0	0	0
225:	1	1	1	0	1	0	1	2
233:	1	0	3	0	1	1	2	0
241:	1	0	1	2	2	0	1	0
249:	0	0	0	0	0	0	0	0
257:	0	0	0	0	0	0	0	0
265:	0	0	1	0	0	0	0	0
273:	0	0	0	0	0	0	0	0
281:	0	0	0	0	0	0	0	0
289:	0	0	0	0	0	1	0	1
297:	0	0	0	0	0	0	0	0
305:	0	0	0	0	1	0	0	0
313:	0	0	0	0	0	0	0	0
321:	0	0	0	0	0	0	0	0
329:	0	0	0	0	0	0	0	0
337:	0	0	0	0	0	0	0	0
345:	0	0	0	0	0	0	0	0
353:	0	0	0	0	0	0	0	0
361:	0	0	0	0	0	0	0	0

369:	0	0	0	0	0	1	0	0

Sample Title: 14

Channel								
377:	0	0	0	0	0	0	0	0
385:	0	0	0	0	0	1	0	0
393:	0	0	0	0	0	0	0	0
401:	0	0	0	1	0	0	0	1
409:	0	0	1	1	0	1	0	0
417:	0	0	0	0	2	0	0	1
425:	1	0	0	0	0	2	0	1
433:	1	4	1	2	1	0	0	2
441:	0	2	0	0	0	0	0	0
449:	0	0	0	1	0	0	0	0
457:	0	1	0	0	0	0	0	0
465:	0	0	0	0	1	0	0	0
473:	0	0	0	0	0	0	0	0
481:	0	0	0	0	0	0	0	0
489:	0	0	0	0	0	0	0	0
497:	0	0	0	0	0	1	0	0
505:	0	1	0	0	0	0	0	0
513:	0	0	0	0	0	0	0	0
521:	0	0	0	0	0	0	0	0
529:	0	0	0	1	0	0	0	0
537:	0	0	0	0	1	0	0	0
545:	0	0	0	0	1	0	0	1
553:	0	1	1	0	1	2	0	1
561:	0	0	0	1	2	0	0	0
569:	1	1	0	3	1	0	0	2
577:	2	0	1	1	0	1	3	3
585:	2	2	2	2	4	6	2	3
593:	3	4	2	5	8	8	4	6
601:	14	8	9	8	6	9	6	8
609:	11	6	7	9	12	10	8	8
617:	5	14	16	11	10	11	12	7
625:	6	4	3	2	0	0	0	0
633:	0	0	0	0	0	0	0	0
641:	0	0	0	0	0	0	0	0
649:	0	0	0	0	0	0	0	0
657:	0	0	0	0	1	0	0	0
665:	0	0	0	0	0	0	0	0
673:	0	0	0	0	0	0	0	0
681:	0	0	0	0	0	0	0	0
689:	0	0	0	0	0	0	0	0
697:	0	0	0	0	0	0	0	0
705:	0	0	0	0	0	0	0	0
713:	0	0	0	0	0	0	0	0
721:	0	0	0	0	0	0	0	0
729:	0	0	0	0	0	0	0	0
737:	1	0	0	0	0	0	0	0
745:	0	0	0	0	0	0	0	0
753:	0	0	0	0	0	0	0	0
761:	0	0	0	0	0	0	0	0
769:	0	0	0	0	0	0	0	0
777:	0	0	0	0	0	0	0	0
785:	0	0	0	0	0	0	0	0
793:	0	0	0	0	0	1	0	0

801:	0	0	0	0	0	0	0	0

Sample Title: 14

Channel								
809:	0	0	0	0	0	0	0	0
817:	0	0	0	0	0	0	0	0
825:	0	0	0	0	0	0	0	0
833:	0	0	0	0	0	0	0	0
841:	0	0	0	0	0	0	0	0
849:	0	0	1	0	0	0	0	0
857:	0	0	0	0	0	0	0	0
865:	0	0	0	0	0	0	0	0
873:	0	0	0	0	0	0	0	0
881:	0	0	0	0	0	0	0	0
889:	0	0	0	0	0	0	0	0
897:	0	0	0	0	0	0	0	0
905:	0	0	0	0	0	0	0	0
913:	0	0	0	0	0	0	0	0
921:	0	0	0	0	0	0	0	0
929:	0	0	0	0	0	0	0	0
937:	0	0	0	0	0	0	0	0
945:	0	0	0	0	0	0	0	0
953:	0	0	0	0	0	0	0	0
961:	0	0	0	0	0	0	0	0
969:	0	0	0	0	0	0	0	0
977:	0	0	0	0	0	0	0	0
985:	0	0	0	0	0	0	0	0
993:	0	0	0	0	0	0	0	0
1001:	0	0	0	0	0	0	0	0
1009:	0	0	0	0	0	0	0	0
1017:	0	0	0	0	0	0	0	0

KB
9/4/15

Apex-Alpha™

Sample Description: ENGWESA012
Spectrum File: \\OR-ALPHA1\Canberra\ApexAlpha\Root\Data\00001279
Batch Identification: 1508105A-UU
Sample Identification: 15
Sample Geometry: Shelf 2
Procedure Description: U iso

Detector Name: Alpha_034
Chamber Serial Number: 04026479B
Detector Serial Number: 91136
Env. Background: System Bkgd 127741
Reagent Blank: <not performed>

Sample Size: 2.950E-001 +/- 0.000E+000 sample
Sample Date/Time: 6/23/2015 5:52:48 AM
Acquisition Date/Time: 9/4/2015 11:29:20 AM
Acquisition Live Time: 170.0 minutes
Acquisition Real Time: 170.0 minutes

Tracer Certificate: U232_UU-10A
Tracer Quantity: 0.596 mL
Effective Efficiency: 0.1697 +/- 0.0103
Counting Efficiency: 0.1789 +/- 0.0031 on 10/25/2014 2:30:05 PM
Chem. Recovery Factor: 0.9491 +/- 0.0598

Peak Match Tolerance: 0.150 MeV

PEAK AREA REPORT

Nuclide		Energy (MeV)	Net Pk Area	Pk Area Error %	Ambient Backgnd	Reagent Backgnd	FWHM (keV)
U-232	T	5.281	318.83	10.98	0.17	0.00E+000	28.4
U-234		4.734	44.66	29.46	0.34	0.00E+000	5.0
U-235		4.378	9.00	68.87	0.00	0.00E+000	3.0
U-238		4.147	33.81	34.40	1.19	0.00E+000	3.7

T = Tracer Peak used for Effective Efficiency

NUCLIDE ANALYSIS RESULTS

Nuclide	Id Conf.	Energy (keV)	Activity (pCi/sample)	MDA (pCi/sample)
U-232	0.997	5302.50*	1.69E+001 +/- 2.01E+000	2.22E-001 +/- 2.63E-002
U-234	0.995	4761.50*	2.37E+000 +/- 7.52E-001	2.53E-001 +/- 3.01E-002
U-235	1.000	4385.50*	5.89E-001 +/- 4.11E-001	3.92E-001 +/- 4.66E-002
U-238	0.990	4184.40*	1.78E+000 +/- 6.49E-001	3.48E-001 +/- 4.13E-002

AG
9/4/15

0000127996.CNF

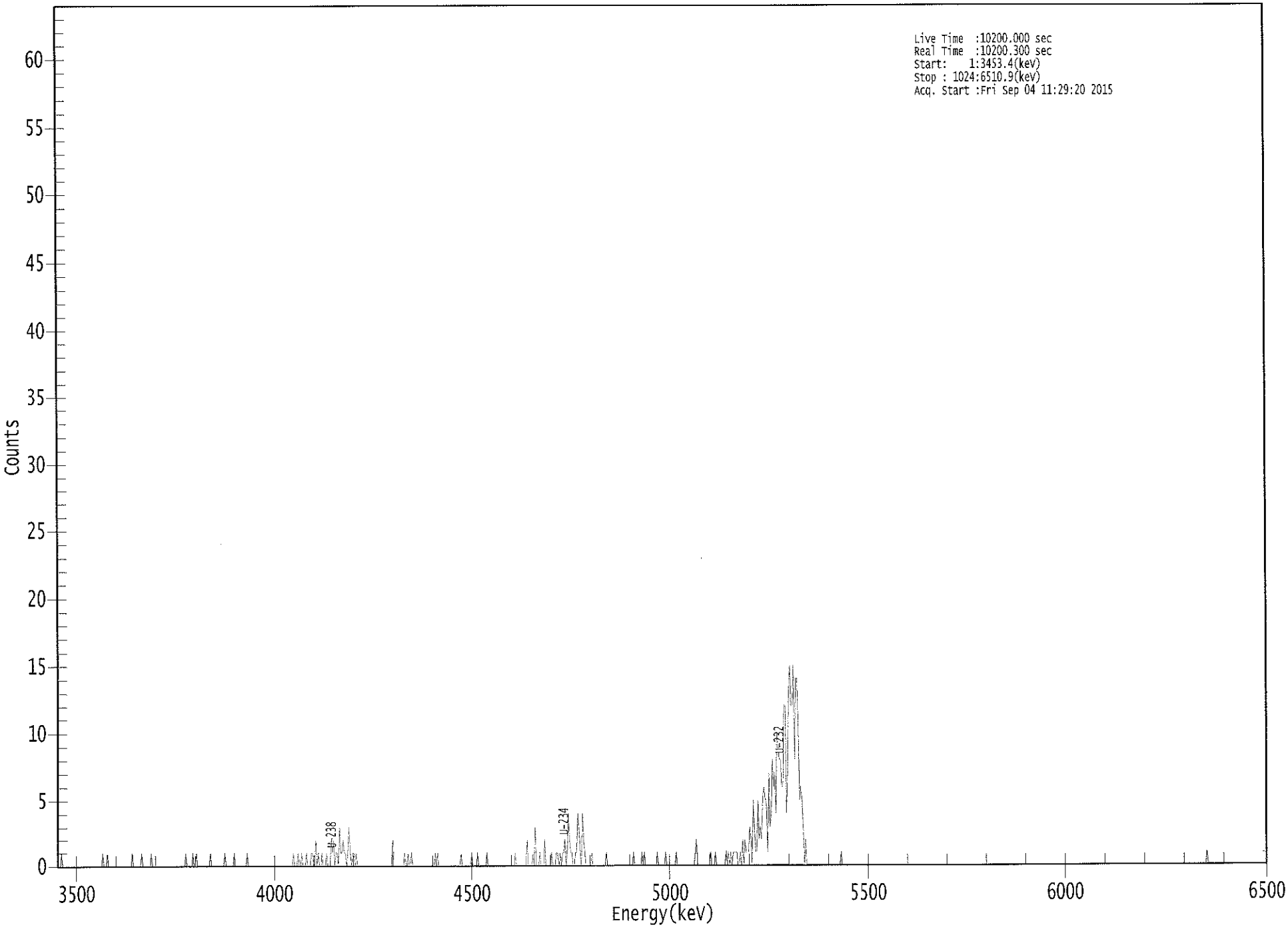

00153

****
***** S P E C T R A L D A T A R E P O R T *****
****

Sample Title: 15

Elapsed Live time: 10200
Elapsed Real Time: 10200

Channel								
1:	0	0	0	1	0	0	0	0
9:	0	0	0	0	0	0	0	0
17:	0	0	0	0	0	0	0	0
25:	0	0	0	0	0	0	0	0
33:	0	0	0	0	0	0	1	0
41:	0	0	1	0	0	0	0	0
49:	0	0	0	0	0	0	0	0
57:	0	0	0	0	0	0	0	1
65:	0	0	0	0	0	0	0	1
73:	0	0	0	0	0	0	0	1
81:	0	0	0	0	0	0	0	0
89:	0	0	0	0	0	0	0	0
97:	0	0	0	0	0	0	0	0
105:	0	0	0	0	1	0	0	0
113:	0	0	1	0	0	1	0	0
121:	0	0	0	0	0	0	0	0
129:	0	1	0	0	0	0	0	0
137:	0	0	0	0	0	1	0	0
145:	0	0	0	0	0	1	0	0
153:	0	0	0	0	0	0	0	0
161:	1	0	0	0	0	0	0	0
169:	0	0	0	0	0	0	0	0
177:	0	0	0	0	0	0	0	0
185:	0	0	0	0	0	0	0	0
193:	0	0	0	0	0	0	0	1
201:	0	0	0	1	0	0	1	0
209:	0	0	1	0	0	0	1	1
217:	0	0	2	0	1	0	0	1
225:	0	0	0	1	0	0	0	2
233:	1	2	0	1	1	0	3	1
241:	1	2	1	1	0	1	3	1
249:	0	1	1	0	1	0	0	0
257:	0	0	0	0	0	0	0	0
265:	0	0	0	0	0	0	0	0
273:	0	0	0	0	0	0	0	0
281:	0	0	0	2	0	0	0	0
289:	0	0	0	0	0	1	0	0
297:	1	0	0	1	0	0	0	0
305:	0	0	0	0	0	0	0	0
313:	0	0	0	0	0	0	0	1
321:	0	1	0	0	0	0	0	0
329:	0	0	0	0	0	0	0	0
337:	0	0	0	0	0	1	0	0
345:	0	0	0	0	0	0	1	0
353:	0	0	0	1	0	0	0	0
361:	0	0	0	1	0	0	0	0

369:	0	0	0	0	0	0	0	0

Sample Title: 15

Channel								
377:	0	0	0	0	0	0	0	0
385:	0	0	0	1	0	0	0	0
393:	0	0	0	0	0	2	0	0
401:	0	0	1	0	3	0	0	0
409:	1	0	0	0	2	0	0	0
417:	0	0	1	0	0	0	1	1
425:	0	1	0	1	1	2	0	1
433:	4	2	1	1	0	0	1	1
441:	4	3	1	0	4	2	1	0
449:	0	0	0	0	1	0	0	0
457:	0	0	0	0	0	0	0	0
465:	1	0	0	0	0	0	0	0
473:	0	0	0	0	0	0	0	0
481:	0	0	0	0	0	0	0	1
489:	0	0	0	0	0	0	1	0
497:	1	0	0	0	0	0	0	0
505:	0	0	0	1	0	0	0	0
513:	0	0	1	0	0	0	0	0
521:	0	0	0	1	0	0	0	0
529:	0	0	0	0	0	0	0	0
537:	0	0	0	1	2	0	0	0
545:	0	0	0	0	0	0	0	0
553:	1	0	0	0	1	0	0	0
561:	0	0	0	0	0	1	0	1
569:	0	1	0	1	1	1	1	0
577:	0	1	0	2	0	2	1	1
585:	1	3	2	0	5	3	1	1
593:	5	2	3	2	5	6	5	5
601:	1	7	3	4	8	6	7	4
609:	10	9	8	8	6	6	12	12
617:	4	7	13	15	12	12	15	8
625:	14	14	11	5	6	5	3	0
633:	2	0	0	0	0	0	0	0
641:	0	0	0	0	0	0	0	0
649:	0	0	0	0	0	0	0	0
657:	0	0	0	0	0	0	1	0
665:	0	0	0	0	0	0	0	0
673:	0	0	0	0	0	0	0	0
681:	0	0	0	0	0	0	0	0
689:	0	0	0	0	0	0	0	0
697:	0	0	0	0	0	0	0	0
705:	0	0	0	0	0	0	0	0
713:	0	0	0	0	0	0	0	0
721:	0	0	0	0	0	0	0	0
729:	0	0	0	0	0	0	0	0
737:	0	0	0	0	0	0	0	0
745:	0	0	0	0	0	0	0	0
753:	0	0	0	0	0	0	0	0
761:	0	0	0	0	0	0	0	0
769:	0	0	0	0	0	0	0	0
777:	0	0	0	0	0	0	0	0
785:	0	0	0	0	0	0	0	0
793:	0	0	0	0	0	0	0	0

801:	0	0	0	0	0	0	0	0

Sample Title: 15

Channel								
809:	0	0	0	0	0	0	0	0
817:	0	0	0	0	0	0	0	0
825:	0	0	0	0	0	0	0	0
833:	0	0	0	0	0	0	0	0
841:	0	0	0	0	0	0	0	0
849:	0	0	0	0	0	0	0	0
857:	0	0	0	0	0	0	0	0
865:	0	0	0	0	0	0	0	0
873:	0	0	0	0	0	0	0	0
881:	0	0	0	0	0	0	0	0
889:	0	0	0	0	0	0	0	0
897:	0	0	0	0	0	0	0	0
905:	0	0	0	0	0	0	0	0
913:	0	0	0	0	0	0	0	0
921:	0	0	0	0	0	0	0	0
929:	0	0	0	0	0	0	0	0
937:	0	0	0	0	0	0	0	0
945:	0	0	0	0	0	0	0	0
953:	0	0	0	0	0	0	0	0
961:	0	0	0	0	0	0	0	0
969:	0	0	0	0	1	0	0	0
977:	0	0	0	0	0	0	0	0
985:	0	0	0	0	0	0	0	0
993:	0	0	0	0	0	0	0	0
1001:	0	0	0	0	0	0	0	0
1009:	0	0	0	0	0	0	0	0
1017:	0	0	0	0	0	0	0	0

Apex-Alpha™

KD 9/8/15

Sample Description: ENGWESA013
Spectrum File: \\OR-ALPHA1\Canberra\ApexAlpha\Root\Data\00001279
Batch Identification: 1508105A-UU
Sample Identification: 16
Sample Geometry: Shelf 2
Procedure Description: U iso

Detector Name: Alpha_035
Chamber Serial Number: 04026477A
Detector Serial Number: 58771
Env. Background: System Bkgd 127742
Reagent Blank: <not performed>

Sample Size: 3.975E-001 +/- 0.000E+000 sample
Sample Date/Time: 6/23/2015 5:52:48 AM
Acquisition Date/Time: 9/4/2015 11:29:16 AM
Acquisition Live Time: 170.0 minutes
Acquisition Real Time: 170.0 minutes

Tracer Certificate: U232_UU-10A
Tracer Quantity: 0.595 mL
Effective Efficiency: 0.1643 +/- 0.0101
Counting Efficiency: 0.1647 +/- 0.0029 on 10/25/2014 2:34:10 PM
Chem. Recovery Factor: 0.9970 +/- 0.0638

Peak Match Tolerance: 0.150 MeV

PEAK AREA REPORT

Nuclide		Energy (MeV)	Net Pk Area	Pk Area Error %	Ambient Backgnd	Reagent Backgnd	FWHM (keV)
U-232	T	5.290	308.15	11.18	0.85	0.00E+000	4.8
U-234		4.742	28.00	37.70	0.00	0.00E+000	4.5
U-235		4.404	6.00	86.43	0.00	0.00E+000	3.0
U-238		4.166	38.00	32.21	0.00	0.00E+000	3.0

T = Tracer Peak used for Effective Efficiency

NUCLIDE ANALYSIS RESULTS

Nuclide	Id Conf.	Energy (keV)	Activity (pCi/sample)	MDA (pCi/sample)
U-232	0.999	5302.50*	1.26E+001 +/- 1.51E+000	2.44E-001 +/- 2.94E-002
U-234	0.997	4761.50*	1.14E+000 +/- 4.51E-001	2.44E-001 +/- 2.94E-002
U-235	0.998	4385.50*	3.01E-001 +/- 2.63E-001	3.01E-001 +/- 3.63E-002
U-238	0.998	4184.40*	1.54E+000 +/- 5.29E-001	2.43E-001 +/- 2.93E-002

AG
9/4/15

0000127997.CNF

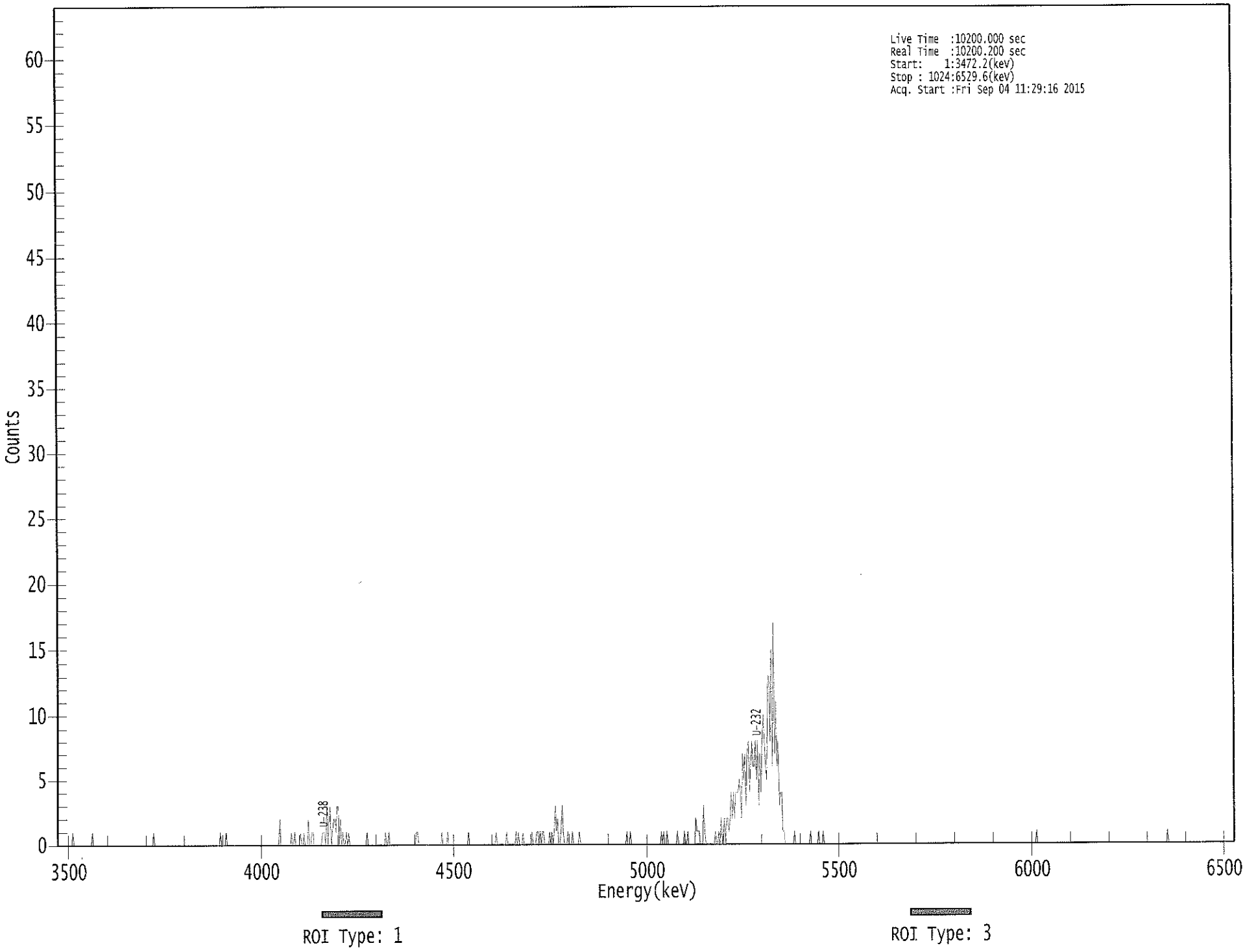

00160

****
***** S P E C T R A L D A T A R E P O R T *****
****

Sample Title: 16

Elapsed Live time: 10200
Elapsed Real Time: 10200

Channel								
1:	0	0	0	0	0	0	0	0
9:	0	0	0	0	0	1	0	0
17:	0	0	0	0	0	0	0	0
25:	0	0	0	0	0	0	1	0
33:	0	0	0	0	0	0	0	0
41:	0	0	0	0	0	0	0	0
49:	0	0	0	0	0	0	0	0
57:	0	0	0	0	0	0	0	0
65:	0	0	0	0	0	0	0	0
73:	0	0	0	0	0	0	0	0
81:	0	0	0	1	0	0	0	0
89:	0	0	0	0	0	0	0	0
97:	0	0	0	0	0	0	0	0
105:	0	0	0	0	0	0	0	0
113:	0	0	0	0	0	0	0	0
121:	0	0	0	0	0	0	0	0
129:	0	0	0	0	0	0	0	0
137:	0	0	0	0	0	1	0	0
145:	0	0	1	0	0	0	0	0
153:	0	0	0	0	0	0	0	0
161:	0	0	0	0	0	0	0	0
169:	0	0	0	0	0	0	0	0
177:	0	0	0	0	0	0	0	0
185:	0	0	0	0	0	0	0	0
193:	0	2	0	0	0	0	0	0
201:	0	0	0	1	0	0	1	0
209:	0	0	0	1	0	0	1	0
217:	0	0	2	0	0	1	1	0
225:	0	0	0	0	0	0	1	1
233:	1	0	3	0	2	3	0	1
241:	2	2	1	3	3	0	2	0
249:	1	0	0	1	0	1	0	0
257:	0	0	0	0	0	0	0	0
265:	0	0	0	0	0	1	0	0
273:	0	0	0	0	0	0	0	0
281:	0	0	0	0	0	1	0	0
289:	1	0	0	0	0	0	0	0
297:	0	0	0	0	0	0	0	0
305:	0	0	0	0	0	0	0	0
313:	1	1	0	0	0	0	0	0
321:	0	0	0	0	0	0	0	0
329:	0	0	0	0	0	0	1	0
337:	0	0	0	1	0	0	0	0
345:	0	0	0	0	0	0	0	0
353:	0	0	0	0	0	1	0	0
361:	0	0	0	0	0	0	0	0

369:	0	0	0	0	0	0	0	0

Sample Title: 16

Channel								
377:	0	0	0	0	0	1	0	0
385:	0	0	0	0	0	0	1	0
393:	0	0	0	0	0	0	1	0
401:	1	0	0	0	1	0	0	0
409:	0	0	0	0	1	0	0	0
417:	1	1	0	1	0	1	1	0
425:	0	0	0	1	0	1	0	1
433:	3	1	2	0	0	1	3	1
441:	0	0	0	1	0	0	0	1
449:	0	0	0	0	0	1	0	0
457:	0	0	0	0	0	0	0	0
465:	0	0	0	0	0	0	0	0
473:	0	0	0	0	0	0	0	0
481:	0	0	0	0	0	0	0	0
489:	0	0	0	0	0	0	1	0
497:	0	1	0	0	0	0	0	0
505:	0	0	0	0	0	0	0	0
513:	0	0	0	0	0	0	0	0
521:	0	0	0	0	1	0	1	0
529:	0	1	0	0	0	0	0	0
537:	0	0	1	0	0	0	0	0
545:	1	0	0	1	0	0	0	0
553:	0	0	2	1	1	1	0	0
561:	0	3	1	0	0	0	0	0
569:	0	0	0	1	0	0	1	0
577:	2	0	1	2	0	2	2	1
585:	2	4	2	4	2	4	4	4
593:	5	4	2	7	5	7	3	7
601:	8	4	6	8	6	6	8	5
609:	8	3	7	4	8	10	8	6
617:	5	13	13	8	15	6	17	7
625:	11	6	8	3	4	4	1	1
633:	0	0	0	0	0	0	0	0
641:	1	0	0	0	0	0	0	0
649:	0	0	0	0	0	0	1	0
657:	0	0	0	0	0	1	0	0
665:	0	1	0	0	0	0	0	0
673:	0	0	0	0	0	0	0	0
681:	0	0	0	0	0	0	0	0
689:	0	0	0	0	0	0	0	0
697:	0	0	0	0	0	0	0	0
705:	0	0	0	0	0	0	0	0
713:	0	0	0	0	0	0	0	0
721:	0	0	0	0	0	0	0	0
729:	0	0	0	0	0	0	0	0
737:	0	0	0	0	0	0	0	0
745:	0	0	0	0	0	0	0	0
753:	0	0	0	0	0	0	0	0
761:	0	0	0	0	0	0	0	0
769:	0	0	0	0	0	0	0	0
777:	0	0	0	0	0	0	0	0
785:	0	0	0	0	0	0	0	0
793:	0	0	0	0	0	0	0	0

801:	0	0	0	0	0	0	0	0

Sample Title: 16

Channel								
809:	0	0	0	0	0	0	0	0
817:	0	0	0	0	0	0	0	0
825:	0	0	0	0	0	0	0	0
833:	0	0	0	0	0	0	0	0
841:	0	0	0	0	0	0	0	0
849:	0	0	1	0	0	0	0	0
857:	0	0	0	0	0	0	0	0
865:	0	0	0	0	0	0	0	0
873:	0	0	0	0	0	0	0	0
881:	0	0	0	0	0	0	0	0
889:	0	0	0	0	0	0	0	0
897:	0	0	0	0	0	0	0	0
905:	0	0	0	0	0	0	0	0
913:	0	0	0	0	0	0	0	0
921:	0	0	0	0	0	0	0	0
929:	0	0	0	0	0	0	0	0
937:	0	0	0	0	0	0	0	0
945:	0	0	0	0	0	0	0	0
953:	0	0	0	0	0	0	0	0
961:	0	0	0	0	1	0	0	0
969:	0	0	0	0	0	0	0	0
977:	0	0	0	0	0	0	0	0
985:	0	0	0	0	0	0	0	0
993:	0	0	0	0	0	0	0	0
1001:	0	0	0	0	0	0	0	0
1009:	0	0	0	0	0	0	0	0
1017:	0	0	0	0	0	0	0	0

9/4/2015 5:24:52 AM

Apex-Alpha™

QA SUMMARY REPORT

Review Of QA Results - Pulser Check

Date : 9/4/2015
Time : 5:24:52 AM

CHAMBER	DEVICE	PARAMETER	FLAG	DATE
Alpha_001	21f	ALL	Not Done	
Alpha_002	21f	ALL	Not Done	
Alpha_003	21f	ALL	Passed	9/4/2015 5:09:06 AM
Alpha_004	21f	ALL	Passed	9/4/2015 5:09:07 AM
Alpha_005	21f	ALL	Not Done	
Alpha_006	21f	ALL	Not Done	
Alpha_007	21f	ALL	Not Done	
Alpha_008	21f	ALL	Not Done	
Alpha_009	21f	ALL	Not Done	
Alpha_010	21f	ALL	Passed	9/4/2015 5:09:08 AM
Alpha_011	21f	ALL	Passed	9/4/2015 5:09:09 AM
Alpha_012	21f	ALL	Passed	9/4/2015 5:09:10 AM
Alpha_013	21f	ALL	Not Done	
Alpha_014	21f	ALL	Passed	9/4/2015 5:09:11 AM
Alpha_015	21f	Peak Energy OK	Action	9/4/2015 5:09:12 AM
Alpha_016	21f	ALL AB	Not Done	
Alpha_033	Alpha Analyst100DC	ALL	Passed	9/4/2015 5:09:13 AM
Alpha_034	Alpha Analyst100DC	ALL	Passed	9/4/2015 5:09:14 AM
Alpha_035	Alpha Analyst100DC	ALL	Passed	9/4/2015 5:09:16 AM
Alpha_036	Alpha Analyst100DC	ALL	Passed	9/4/2015 5:09:17 AM
Alpha_037	Alpha Analyst100DC	ALL	Passed	9/4/2015 5:09:19 AM
Alpha_038	Alpha Analyst100DC	ALL	Passed	9/4/2015 5:09:20 AM
Alpha_039	Alpha Analyst100DC	ALL	Passed	9/4/2015 5:09:22 AM
Alpha_040	Alpha Analyst100DC	ALL	Passed	9/4/2015 5:09:23 AM
Alpha_041	Alpha Analyst100DC	ALL	Passed	9/4/2015 5:09:25 AM
Alpha_042	Alpha Analyst100DC	ALL	Passed	9/4/2015 5:09:26 AM
Alpha_043	Alpha Analyst100DC	ALL	Passed	9/4/2015 5:09:28 AM
Alpha_044	Alpha Analyst100DC	ALL	Passed	9/4/2015 5:09:30 AM
Alpha_045	Alpha Analyst100DC	ALL	Passed	9/4/2015 5:09:32 AM
Alpha_046	Alpha Analyst100DC	ALL	Passed	9/4/2015 5:09:34 AM
Alpha_047	Alpha Analyst100DC	ALL	Passed	9/4/2015 5:09:36 AM
Alpha_048	Alpha Analyst100DC	ALL	Passed	9/4/2015 5:09:38 AM
Alpha_049	Alpha Analyst100DC	ALL	Passed	9/4/2015 5:09:40 AM
Alpha_050	Alpha Analyst100DC	ALL	Passed	9/4/2015 5:09:42 AM
Alpha_051	Alpha Analyst100DC	ALL	Passed	9/4/2015 5:09:43 AM
Alpha_052	Alpha Analyst100DC	ALL	Passed	9/4/2015 5:09:45 AM
Alpha_053	Alpha Analyst100DC	ALL	Passed	9/4/2015 5:09:47 AM
Alpha_054	Alpha Analyst100DC	ALL	Passed	9/4/2015 5:09:49 AM
Alpha_055	Alpha Analyst100DC	ALL	Passed	9/4/2015 5:09:51 AM
Alpha_056	Alpha Analyst100DC	ALL	Passed	9/4/2015 5:09:53 AM
Alpha_057	Alpha Analyst100DC	ALL	Passed	9/4/2015 5:09:55 AM
Alpha_058	Alpha Analyst100DC	ALL	Passed	9/4/2015 5:09:57 AM

Review of QA Results - Pulser Check

9/4/2015 5:24:52 AM

CHAMBER	DEVICE	PARAMETER	FLAG	DATE
Alpha_059	Alpha Analyst100DC	ALL	Passed	9/4/2015 5:09:59 AM
Alpha_060	Alpha Analyst100DC	ALL	Passed	9/4/2015 5:10:01 AM

APPROVED BY: C

APPROVAL DATE: 9/4

```
*********************************************************************
*****          L I B R A R Y   L I S T I N G   R E P O R T        *****
*********************************************************************
```

Nuclide Library Title: Uranium

Nuclide Library Description: U-232,-234,-235,-238

Nuclide Name	Half-Life (Seconds)	Energy (keV)	Energy Uncert. (keV)	Yield (%)	Yield Uncert.(Abs.+-)
U-232	2.174E+009	5302.500*	0.000	99.8000	0.0000
U-234	7.731E+012	4761.500*	0.000	99.8000	0.0000
U-235	2.221E+016	4385.500*	0.000	80.9000	0.0000
U-238	1.410E+017	4184.400*	0.000	100.2300	0.0000

* = key line

TOTALS: 4 Nuclides 4 Energy Lines

SECTION IX

ANALYTICAL DATA (ISOTOPIC THORIUM)

15-08105
ThISO
Run 1

Work Order	15-08105
Analysis Code	ThISO
Run	1
Date Received	8/25/2015
Lab Deadline	9/15/2015
Client	Auxier & Associates, Inc.
Project	WESTLAKE
Report Level	4
Activity Units	pCi
Aliquot Units	s
Matrix	AF
Method	EML Th-01 Modified
Instrument Type	Alpha Spectroscopy
Radiometric Tracer	Th-229
Radiometric Sol#	Th-18a
Tracer Act (dpm/g)	22.46
Carrier	
Carrier Conc (mg/ml)	

Internal Fraction	Sample Desc	Client ID	Login CPM	Sample Date	Sample Aliquot
01	LCS	LCS		08/26/15 00:00	1.0000E+00
02	MBL	BLANK		08/26/15 00:00	1.0000E+00
03	DUP	ENGWESA002	50	06/24/15 09:40	1.9880E-01
04	TRG	ENGWESA001	47	06/24/15 12:15	2.9500E-01
05	DO	ENGWESA002	50	06/24/15 09:40	1.9880E-01
06	TRG	ENGWESA003	40	06/24/15 10:40	3.9750E-01
07	TRG	ENGWESA004	55	06/24/15 11:40	3.9750E-01
08	TRG	ENGWESA005	40	06/23/15 10:30	3.9750E-01
09	TRG	ENGWESA006	43	06/24/15 13:00	3.9750E-01
10	TRG	ENGWESA007	51	06/23/15 09:38	3.9750E-01
11	TRG	ENGWESA008	44	06/23/15 11:25	3.9750E-01
12	TRG	ENGWESA009	49	06/23/15 13:26	3.9750E-01
13	TRG	ENGWESA010	45	06/23/15 14:10	3.9750E-01
14	TRG	ENGWESA011	48	06/23/15 08:59	3.9750E-01
15	TRG	ENGWESA012	50	06/23/15 14:50	2.9500E-01
16	TRG	ENGWESA013	41	06/23/15 15:30	3.9750E-01

* SAF1 is used for Gross Alpha and all other radionuclides. SAF2 is used for Gross Beta only. ^ Indicates estimated SAF value.
** Actual mass exceeded the calibration curve range. Results should be qualified as appropriate.

15-08105
ThISO
Run 1

Internal Fraction	Sample Desc	Tracer Aliquot (g)	Tracer Total ACT (dpm)	Radiometric Tracer (pCi)	Radiometric % Rec	Grav Carrier Added (ml)	Grav Filter Tare (g)	Grav Filter Final (g)	Grav Filter Net (g)	Grav % Rec	Mean % Rec	SAF 1*	SAF 2*
01	LCS	0.4696	10.5		0.00								
02	MBL	0.2344	5.3		0.00								
03	DUP	0.2335	5.2		0.00								
04	TRG	0.2332	5.2		0.00								
05	DO	0.2332	5.2		0.00								
06	TRG	0.2331	5.2		0.00								
07	TRG	0.2323	5.2		0.00								
08	TRG	0.2327	5.2		0.00								
09	TRG	0.2319	5.2		0.00								
10	TRG	0.2326	5.2		0.00								
11	TRG	0.2318	5.2		0.00								
12	TRG	0.2321	5.2		0.00								
13	TRG	0.2320	5.2		0.00								
14	TRG	0.2325	5.2		0.00								
15	TRG	0.2313	5.2		0.00								
16	TRG	0.2311	5.2		0.00								

* SAF1 is used for Gross Alpha and all other radionuclides. SAF2 is used for Gross Beta only. ^ Indicates estimated SAF value.
** Actual mass exceeded the calibration curve range. Results should be qualified as appropriate.

00153

15-08105
ThISO
Run 1

Internal Fraction	Sample Desc	Rough Prep Date	Rough Prep By	Prep Date	Prep By	Sep t0 Date/Time	Sep t0 By	Sep t1 Date/Time	Sep t1 By
01	LCS			09/02/15 09:54	AGRIGSBY				
02	MBL			09/02/15 09:54	AGRIGSBY				
03	DUP			09/02/15 09:54	AGRIGSBY				
04	TRG			09/02/15 09:54	AGRIGSBY				
05	DO			09/02/15 09:54	AGRIGSBY				
06	TRG			09/02/15 09:54	AGRIGSBY				
07	TRG			09/02/15 09:54	AGRIGSBY				
08	TRG			09/02/15 09:54	AGRIGSBY				
09	TRG			09/02/15 09:54	AGRIGSBY				
10	TRG			09/02/15 09:54	AGRIGSBY				
11	TRG			09/02/15 09:54	AGRIGSBY				
12	TRG			09/02/15 09:54	AGRIGSBY				
13	TRG			09/02/15 09:54	AGRIGSBY				
14	TRG			09/02/15 09:54	AGRIGSBY				
15	TRG			09/02/15 09:54	AGRIGSBY				
16	TRG			09/02/15 09:54	AGRIGSBY				

* SAF1 is used for Gross Alpha and all other radionuclides. SAF2 is used for Gross Beta only. ^ Indicates estimated SAF value.
** Actual mass exceeded the calibration curve range. Results should be qualified as appropriate.

Preliminary Data Report & Analytical Calculations
Work Order: 15-08105-ThISO-1

Run: 1
Analysis Code: ThISO
Eberline Services Work Order: 15-08105
Client: Auxier & Associates, Inc.

Lab Fraction	Nuclide	Sample Desc	Client Identification	Activity Units	Results	Error Estimate	MDA	LCS Known	LCS %R	LCS Flag	RPD Flag	MDA Flag	Blank Flag
01	TH-228	LCS	LCS	pCi/s	5.39E+00	8.58E-01	1.04E-01	4.79E+00	112.49	OK		OK	
02	TH-228	MBL	BLANK	pCi/s	4.31E-03	2.79E-02	7.60E-02					OK	OK
03	TH-228	DUP	ENGWESA002	pCi/s	2.34E-01	2.99E-01	4.46E-01				NA	OK	
04	TH-228	TRG	ENGWESA001	pCi/s	3.17E-01	2.67E-01	2.83E-01					OK	
05	TH-228	DO	ENGWESA002	pCi/s	4.14E-01	3.66E-01	4.55E-01					OK	
06	TH-228	TRG	ENGWESA003	pCi/s	3.26E-01	2.38E-01	2.44E-01					OK	
07	TH-228	TRG	ENGWESA004	pCi/s	5.76E-01	2.88E-01	2.21E-01					OK	
08	TH-228	TRG	ENGWESA005	pCi/s	3.83E-01	2.74E-01	2.88E-01					OK	
09	TH-228	TRG	ENGWESA006	pCi/s	5.24E-02	8.92E-02	1.51E-01					OK	
10	TH-228	TRG	ENGWESA007	pCi/s	7.23E-01	3.40E-01	2.29E-01					OK	
11	TH-228	TRG	ENGWESA008	pCi/s	3.30E-01	2.39E-01	2.61E-01					OK	
12	TH-228	TRG	ENGWESA009	pCi/s	3.15E-01	2.16E-01	1.49E-01					OK	
13	TH-228	TRG	ENGWESA010	pCi/s	5.12E-01	2.91E-01	2.67E-01					OK	
14	TH-228	TRG	ENGWESA011	pCi/s	4.15E-01	2.82E-01	2.29E-01					OK	
15	TH-228	TRG	ENGWESA012	pCi/s	1.38E+00	6.25E-01	3.77E-01					OK	
16	TH-228	TRG	ENGWESA013	pCi/s	2.68E-02	1.89E-01	3.99E-01					OK	

Preliminary Data Report & Analytical Calculations
Work Order: 15-08105-ThISO-1

Client	Eberline Services Work Order	Analysis Code	Run
Auxier & Associates, Inc.	15-08105	ThISO	1

Lab Fraction	Nuclide	Sample Desc	Sample Date	Sample Aliquot	Radiometric % Rec	Grav % Rec	Mean % Rec	SAF	Sep t0 Date/Time	Sep t1 Date/Time
01	TH-228	LCS	08/26/15 00:00	1.00E+00	103.36	0.00	0.00			
02	TH-228	MBL	08/26/15 00:00	1.00E+00	115.18	0.00	0.00			
03	TH-228	DUP	06/24/15 09:40	1.99E-01	119.19	0.00	0.00			
04	TH-228	TRG	06/24/15 12:15	2.95E-01	99.57	0.00	0.00			
05	TH-228	DO	06/24/15 09:40	1.99E-01	120.73	0.00	0.00			
06	TH-228	TRG	06/24/15 10:40	3.98E-01	103.25	0.00	0.00			
07	TH-228	TRG	06/24/15 11:40	3.98E-01	132.36	0.00	0.00			
08	TH-228	TRG	06/23/15 10:30	3.98E-01	88.71	0.00	0.00			
09	TH-228	TRG	06/24/15 13:00	3.98E-01	123.48	0.00	0.00			
10	TH-228	TRG	06/23/15 09:38	3.98E-01	117.27	0.00	0.00			
11	TH-228	TRG	06/23/15 11:25	3.98E-01	113.84	0.00	0.00			
12	TH-228	TRG	06/23/15 13:26	3.98E-01	121.91	0.00	0.00			
13	TH-228	TRG	06/23/15 14:10	3.98E-01	123.24	0.00	0.00			
14	TH-228	TRG	06/23/15 08:59	3.98E-01	107.56	0.00	0.00			
15	TH-228	TRG	06/23/15 14:50	2.95E-01	113.15	0.00	0.00			
16	TH-228	TRG	06/23/15 15:30	3.98E-01	128.24	0.00	0.00			

Preliminary Data Report & Analytical Calculations
Work Order: 15-08105-ThISO-1

Run: 1
Analysis Code: ThISO
Eberline Services Work Order: 15-08105
Client: Auxier & Associates, Inc.

Lab Fraction	Nuclide	Sample Desc	Counting Date/Time	Halflife (days)	Detect	Carrier	Count Time	Counts	Bkg CPM	Eff
01	TH-228	LCS	09/04/15 11:29		A_Spec	Alpha_036	170	3.79 E+02	1.00 E-02	18.1
02	TH-228	MBL	09/04/15 11:29		A_Spec	Alpha_037	170	3.20 E-01	4.00 E-03	17.1
03	TH-228	DUP	09/04/15 11:29		A_Spec	Alpha_038	170	3.15 E+00	5.00 E-03	16.2
04	TH-228	TRG	09/04/15 11:29		A_Spec	Alpha_039	170	6.32 E+00	4.00 E-03	19.3
05	TH-228	DO	09/04/15 11:29		A_Spec	Alpha_040	170	6.47 E+00	9.00 E-03	18.6
06	TH-228	TRG	09/04/15 11:29		A_Spec	Alpha_041	170	8.81 E+00	7.00 E-03	18.7
07	TH-228	TRG	09/04/15 11:29		A_Spec	Alpha_042	170	1.85 E+01	9.00 E-03	17.4
08	TH-228	TRG	09/04/15 11:29		A_Spec	Alpha_043	170	9.47 E+00	9.00 E-03	20
09	TH-228	TRG	09/04/15 11:29		A_Spec	Alpha_044	170	1.66 E+00	2.00 E-03	18.4
10	TH-228	TRG	09/04/15 11:29		A_Spec	Alpha_045	170	2.08 E+01	7.00 E-03	17.6
11	TH-228	TRG	09/04/15 11:29		A_Spec	Alpha_046	170	9.30 E+00	1.00 E-02	17.8
12	TH-228	TRG	09/04/15 11:29		A_Spec	Alpha_047	170	8.83 E+00	1.00 E-03	16.5
13	TH-228	TRG	09/04/15 11:30		A_Spec	Alpha_048	170	1.50 E+01	1.20 E-02	17
14	TH-228	TRG	09/04/15 13:28		A_Spec	Alpha_049	170	9.49 E+00	3.00 E-03	15.3
15	TH-228	TRG	09/04/15 13:28		A_Spec	Alpha_050	170	2.30 E+01	6.00 E-03	14.3
16	TH-228	TRG	09/04/15 13:28		A_Spec	Alpha_051	170	7.30 E-01	3.10 E-02	15.2

Eberline Services
Oak Ridge Laboratory

Preliminary Data Report & Analytical Calculations

Work Order: 15-08105-ThISO-1

Run: 1
Analysis Code: ThISO
Eberline Services Work Order: 15-08105
Client: Auxier & Associates, Inc.

Lab Fraction	Nuclide	Sample Desc	Client Identification	Activity Units	Results	Error Estimate	MDA	LCS Known	LCS %R	LCS Flag	RPD Flag	MDA Flag	Blank Flag
01	TH-230	LCS	LCS	pCi/s	6.17E+00	9.57E-01	6.80E-02	5.34E+00	115.51	OK		OK	
02	TH-230	MBL	BLANK	pCi/s	9.41E-02	7.71E-02	8.50E-02					OK	OK
03	TH-230	DUP	ENGWESA002	pCi/s	3.23E-01	3.10E-01	3.32E-01				NA	OK	
04	TH-230	TRG	ENGWESA001	pCi/s	7.86E-01	3.99E-01	1.95E-01					OK	
05	TH-230	DO	ENGWESA002	pCi/s	3.47E-01	2.92E-01	2.49E-01					OK	
06	TH-230	TRG	ENGWESA003	pCi/s	8.16E-01	3.65E-01	2.37E-01					OK	
07	TH-230	TRG	ENGWESA004	pCi/s	1.71E+00	5.07E-01	1.21E-01					OK	
08	TH-230	TRG	ENGWESA005	pCi/s	1.44E+00	5.22E-01	2.13E-01					OK	
09	TH-230	TRG	ENGWESA006	pCi/s	4.61E-01	2.42E-01	1.41E-01					OK	
10	TH-230	TRG	ENGWESA007	pCi/s	1.20E+00	4.35E-01	2.04E-01					OK	
11	TH-230	TRG	ENGWESA008	pCi/s	8.03E-01	3.49E-01	1.86E-01					OK	
12	TH-230	TRG	ENGWESA009	pCi/s	9.73E-01	3.89E-01	1.87E-01					OK	
13	TH-230	TRG	ENGWESA010	pCi/s	1.08E+00	4.13E-01	2.55E-01					OK	
14	TH-230	TRG	ENGWESA011	pCi/s	9.49E-01	4.25E-01	2.30E-01					OK	
15	TH-230	TRG	ENGWESA012	pCi/s	2.14E+00	7.79E-01	2.92E-01					OK	
16	TH-230	TRG	ENGWESA013	pCi/s	7.85E-01	3.60E-01	2.66E-01					OK	

Preliminary Data Report & Analytical Calculations
Work Order: 15-08105-ThISO-1

Run: 1
Analysis Code: ThISO
Eberline Services Work Order: 15-08105
Client: Auxier & Associates, Inc.

Lab Fraction	Nuclide	Sample Desc	Sample Date	Sample Aliquot	Radiometric % Rec	Grav % Rec	Mean % Rec	SAF	Sep t0 Date/Time	Sep t1 Date/Time
01	TH-230	LCS	08/26/15 00:00	1.00E+00	103.36	0.00	0.00			
02	TH-230	MBL	08/26/15 00:00	1.00E+00	115.18	0.00	0.00			
03	TH-230	DUP	06/24/15 09:40	1.99E-01	119.19	0.00	0.00			
04	TH-230	TRG	06/24/15 12:15	2.95E-01	99.57	0.00	0.00			
05	TH-230	DO	06/24/15 09:40	1.99E-01	120.73	0.00	0.00			
06	TH-230	TRG	06/24/15 10:40	3.98E-01	103.25	0.00	0.00			
07	TH-230	TRG	06/24/15 11:40	3.98E-01	132.36	0.00	0.00			
08	TH-230	TRG	06/23/15 10:30	3.98E-01	88.71	0.00	0.00			
09	TH-230	TRG	06/24/15 13:00	3.98E-01	123.48	0.00	0.00			
10	TH-230	TRG	06/23/15 09:38	3.98E-01	117.27	0.00	0.00			
11	TH-230	TRG	06/23/15 11:25	3.98E-01	113.84	0.00	0.00			
12	TH-230	TRG	06/23/15 13:26	3.98E-01	121.91	0.00	0.00			
13	TH-230	TRG	06/23/15 14:10	3.98E-01	123.24	0.00	0.00			
14	TH-230	TRG	06/23/15 08:59	3.98E-01	107.56	0.00	0.00			
15	TH-230	TRG	06/23/15 14:50	2.95E-01	113.15	0.00	0.00			
16	TH-230	TRG	06/23/15 15:30	3.98E-01	128.24	0.00	0.00			

Preliminary Data Report & Analytical Calculations
Work Order: 15-08105-ThISO-1

Client	Eberline Services Work Order	Analysis Code	Run
Auxier & Associates, Inc.	15-08105	ThISO	1

Lab Fraction	Nuclide	Sample Desc	Counting Date/Time	Halflife (days)	Detect	Carrier	Count Time	Counts	Bkg CPM	Eff
01	TH-230	LCS	09/04/15 11:29		A_Spec	Alpha_036	170	4.34 E+02	2.00 E-03	18.1
02	TH-230	MBL	09/04/15 11:29		A_Spec	Alpha_037	170	6.98 E+00	6.00 E-03	17.1
03	TH-230	DUP	09/04/15 11:29		A_Spec	Alpha_038	170	4.66 E+00	2.00 E-03	16.2
04	TH-230	TRG	09/04/15 11:29		A_Spec	Alpha_039	170	1.68 E+01	1.00 E-03	19.3
05	TH-230	DO	09/04/15 11:29		A_Spec	Alpha_040	170	5.83 E+00	1.00 E-03	18.6
06	TH-230	TRG	09/04/15 11:29		A_Spec	Alpha_041	170	2.36 E+01	8.00 E-03	18.7
07	TH-230	TRG	09/04/15 11:29		A_Spec	Alpha_042	170	5.88 E+01	1.00 E-03	17.4
08	TH-230	TRG	09/04/15 11:29		A_Spec	Alpha_043	170	3.83 E+01	4.00 E-03	20
09	TH-230	TRG	09/04/15 11:29		A_Spec	Alpha_044	170	1.57 E+01	2.00 E-03	18.4
10	TH-230	TRG	09/04/15 11:29		A_Spec	Alpha_045	170	3.70 E+01	6.00 E-03	17.6
11	TH-230	TRG	09/04/15 11:29		A_Spec	Alpha_046	170	2.43 E+01	4.00 E-03	17.8
12	TH-230	TRG	09/04/15 11:29		A_Spec	Alpha_047	170	2.93 E+01	4.00 E-03	16.5
13	TH-230	TRG	09/04/15 11:30		A_Spec	Alpha_048	170	3.38 E+01	1.30 E-02	17
14	TH-230	TRG	09/04/15 13:28		A_Spec	Alpha_049	170	2.33 E+01	4.00 E-03	15.3
15	TH-230	TRG	09/04/15 13:28		A_Spec	Alpha_050	170	3.85 E+01	3.00 E-03	14.3
16	TH-230	TRG	09/04/15 13:28		A_Spec	Alpha_051	170	2.30 E+01	1.20 E-02	15.2

Preliminary Data Report & Analytical Calculations
Work Order: 15-08105-ThISO-1

Client: Auxier & Associates, Inc.
Eberline Services Work Order: 15-08105
Analysis Code: ThISO
Run: 1

Lab Fraction	Nuclide	Sample Desc	Client Identification	Activity Units	Results	Error Estimate	MDA	LCS Known	LCS %R	LCS Flag	RPD Flag	MDA Flag	Blank Flag
01	TH-232	LCS	LCS	pCi/s	5.37E+00	8.55E-01	8.51E-02	4.79E+00	112.02	OK		OK	
02	TH-232	MBL	BLANK	pCi/s	1.32E-02	3.90E-02	8.48E-02					OK	OK
03	TH-232	DUP	ENGWESA002	pCi/s	1.84E-01	2.39E-01	3.31E-01				NA	OK	
04	TH-232	TRG	ENGWESA001	pCi/s	3.19E-01	2.48E-01	1.95E-01					OK	
05	TH-232	DO	ENGWESA002	pCi/s	2.92E-02	1.22E-01	3.12E-01					OK	
06	TH-232	TRG	ENGWESA003	pCi/s	1.01E-01	1.73E-01	3.08E-01					OK	
07	TH-232	TRG	ENGWESA004	pCi/s	7.44E-01	3.11E-01	1.39E-01					OK	
08	TH-232	TRG	ENGWESA005	pCi/s	4.51E-01	2.78E-01	2.37E-01					OK	
09	TH-232	TRG	ENGWESA006	pCi/s	2.55E-01	1.78E-01	1.41E-01					OK	
10	TH-232	TRG	ENGWESA007	pCi/s	4.40E-01	2.66E-01	2.65E-01					OK	
11	TH-232	TRG	ENGWESA008	pCi/s	1.80E-01	1.90E-01	2.77E-01					OK	
12	TH-232	TRG	ENGWESA009	pCi/s	2.21E-01	1.76E-01	1.58E-01					OK	
13	TH-232	TRG	ENGWESA010	pCi/s	3.01E-01	2.14E-01	2.26E-01					OK	
14	TH-232	TRG	ENGWESA011	pCi/s	2.64E-01	2.17E-01	2.13E-01					OK	
15	TH-232	TRG	ENGWESA012	pCi/s	9.17E-01	4.78E-01	2.92E-01					OK	
16	TH-232	TRG	ENGWESA013	pCi/s	1.42E-01	1.53E-01	2.04E-01					OK	

Preliminary Data Report & Analytical Calculations
Work Order: 15-08105-ThISO-1

Run: 1
Analysis Code: ThISO
Eberline Services Work Order: 15-08105
Client: Auxier & Associates, Inc.

Lab Fraction	Nuclide	Sample Desc	Sample Date	Sample Aliquot	Radiometric % Rec	Grav % Rec	Mean % Rec	SAF	Sep t0 Date/Time	Sep t1 Date/Time
01	TH-232	LCS	08/26/15 00:00	1.00E+00	103.36	0.00	0.00			
02	TH-232	MBL	08/26/15 00:00	1.00E+00	115.18	0.00	0.00			
03	TH-232	DUP	06/24/15 09:40	1.99E-01	119.19	0.00	0.00			
04	TH-232	TRG	06/24/15 12:15	2.95E-01	99.57	0.00	0.00			
05	TH-232	DO	06/24/15 09:40	1.99E-01	120.73	0.00	0.00			
06	TH-232	TRG	06/24/15 10:40	3.98E-01	103.25	0.00	0.00			
07	TH-232	TRG	06/24/15 11:40	3.98E-01	132.36	0.00	0.00			
08	TH-232	TRG	06/23/15 10:30	3.98E-01	88.71	0.00	0.00			
09	TH-232	TRG	06/24/15 13:00	3.98E-01	123.48	0.00	0.00			
10	TH-232	TRG	06/23/15 09:38	3.98E-01	117.27	0.00	0.00			
11	TH-232	TRG	06/23/15 11:25	3.98E-01	113.84	0.00	0.00			
12	TH-232	TRG	06/23/15 13:26	3.98E-01	121.91	0.00	0.00			
13	TH-232	TRG	06/23/15 14:10	3.98E-01	123.24	0.00	0.00			
14	TH-232	TRG	06/23/15 08:59	3.98E-01	107.56	0.00	0.00			
15	TH-232	TRG	06/23/15 14:50	2.95E-01	113.15	0.00	0.00			
16	TH-232	TRG	06/23/15 15:30	3.98E-01	128.24	0.00	0.00			

Preliminary Data Report & Analytical Calculations
Work Order: 15-08105-ThISO-1

Run: 1
Analysis Code: ThISO
Eberline Services Work Order: 15-08105
Client: Auxier & Associates, Inc.

Lab Fraction	Nuclide	Sample Desc	Counting Date/Time	Halflife (days)	Detect	Carrier	Count Time	Counts	Bkg CPM	Eff
01	TH-232	LCS	09/04/15 11:29		A_Spec	Alpha_036	170	3.78 E+02	0.00 E+00	18.1
02	TH-232	MBL	09/04/15 11:29		A_Spec	Alpha_037	170	9.80 E-01	6.00 E-03	17.1
03	TH-232	DUP	09/04/15 11:29		A_Spec	Alpha_038	170	2.66 E+00	2.00 E-03	16.2
04	TH-232	TRG	09/04/15 11:29		A_Spec	Alpha_039	170	6.83 E+00	1.00 E-03	19.3
05	TH-232	DO	09/04/15 11:29		A_Spec	Alpha_040	170	4.90 E-01	3.00 E-03	18.6
06	TH-232	TRG	09/04/15 11:29		A_Spec	Alpha_041	170	2.94 E+00	1.80 E-02	18.7
07	TH-232	TRG	09/04/15 11:29		A_Spec	Alpha_042	170	2.57 E+01	2.00 E-03	17.4
08	TH-232	TRG	09/04/15 11:29		A_Spec	Alpha_043	170	1.20 E+01	6.00 E-03	20
09	TH-232	TRG	09/04/15 11:29		A_Spec	Alpha_044	170	8.66 E+00	2.00 E-03	18.4
10	TH-232	TRG	09/04/15 11:29		A_Spec	Alpha_045	170	1.36 E+01	1.40 E-02	17.6
11	TH-232	TRG	09/04/15 11:29		A_Spec	Alpha_046	170	5.45 E+00	1.50 E-02	17.8
12	TH-232	TRG	09/04/15 11:29		A_Spec	Alpha_047	170	6.66 E+00	2.00 E-03	16.5
13	TH-232	TRG	09/04/15 11:30		A_Spec	Alpha_048	170	9.47 E+00	9.00 E-03	17
14	TH-232	TRG	09/04/15 13:28		A_Spec	Alpha_049	170	6.49 E+00	3.00 E-03	15.3
15	TH-232	TRG	09/04/15 13:28		A_Spec	Alpha_050	170	1.65 E+01	3.00 E-03	14.3
16	TH-232	TRG	09/04/15 13:28		A_Spec	Alpha_051	170	4.15 E+00	5.00 E-03	15.2

Preliminary Data Report & Analytical Calculations
Work Order: 15-08105-ThISO-1

Run: 1
Analysis Code: ThISO
Eberline Services Work Order: 15-08105
Client: Auxier & Associates, Inc.

Lab Fraction	Nuclide	Sample Desc	Client Identification	Activity Units	Results	Error Estimate	MDA	LCS Known	LCS %R	LCS Flag	RPD Flag	MDA Flag	Blank Flag
02	TH-227	MBL	BLANK	pCi/s	3.67E-02	4.77E-02	6.60E-02					OK	OK
03	TH-227	DUP	ENGWESA002	pCi/s	3.21E-01	3.20E-01	3.75E-01				NA	OK	
04	TH-227	TRG	ENGWESA001	pCi/s	-2.45E-02	9.84E-02	2.53E-01					OK	
05	TH-227	DO	ENGWESA002	pCi/s	2.76E-01	2.75E-01	3.22E-01					OK	
06	TH-227	TRG	ENGWESA003	pCi/s	3.49E-02	1.03E-01	2.24E-01					OK	
07	TH-227	TRG	ENGWESA004	pCi/s	7.45E-02	1.04E-01	1.57E-01					OK	
08	TH-227	TRG	ENGWESA005	pCi/s	2.13E-01	1.91E-01	2.04E-01					OK	
09	TH-227	TRG	ENGWESA006	pCi/s	1.61E-01	1.49E-01	1.71E-01					OK	
10	TH-227	TRG	ENGWESA007	pCi/s	2.04E-01	1.91E-01	2.52E-01					OK	
11	TH-227	TRG	ENGWESA008	pCi/s	1.58E-01	1.68E-01	2.33E-01					OK	
12	TH-227	TRG	ENGWESA009	pCi/s	9.68E-02	1.18E-01	1.43E-01					OK	
13	TH-227	TRG	ENGWESA010	pCi/s	1.58E-01	1.62E-01	2.16E-01					OK	
14	TH-227	TRG	ENGWESA011	pCi/s	6.96E-02	1.19E-01	2.01E-01					OK	
15	TH-227	TRG	ENGWESA012	pCi/s	8.61E-03	1.20E-01	3.44E-01					OK	
16	TH-227	TRG	ENGWESA013	pCi/s	-1.44E-01	9.28E-02	3.48E-01					OK	

Preliminary Data Report & Analytical Calculations
Work Order: 15-08105-ThISO-1

Run	Analysis Code	Eberline Services Work Order	Client
1	ThISO	15-08105	Auxier & Associates, Inc.

Lab Fraction	Nuclide	Sample Desc	Sample Date	Sample Aliquot	Radiometric % Rec	Grav % Rec	Mean % Rec	SAF	Sep t0 Date/Time	Sep t1 Date/Time
02	TH-227	MBL	08/26/15 00:00	1.00E+00	115.18	0.00	0.00			
03	TH-227	DUP	06/24/15 09:40	1.99E-01	119.19	0.00	0.00			
04	TH-227	TRG	06/24/15 12:15	2.95E-01	99.57	0.00	0.00			
05	TH-227	DO	06/24/15 09:40	1.99E-01	120.73	0.00	0.00			
06	TH-227	TRG	06/24/15 10:40	3.98E-01	103.25	0.00	0.00			
07	TH-227	TRG	06/24/15 11:40	3.98E-01	132.36	0.00	0.00			
08	TH-227	TRG	06/23/15 10:30	3.98E-01	88.71	0.00	0.00			
09	TH-227	TRG	06/24/15 13:00	3.98E-01	123.48	0.00	0.00			
10	TH-227	TRG	06/23/15 09:38	3.98E-01	117.27	0.00	0.00			
11	TH-227	TRG	06/23/15 11:25	3.98E-01	113.84	0.00	0.00			
12	TH-227	TRG	06/23/15 13:26	3.98E-01	121.91	0.00	0.00			
13	TH-227	TRG	06/23/15 14:10	3.98E-01	123.24	0.00	0.00			
14	TH-227	TRG	06/23/15 08:59	3.98E-01	107.56	0.00	0.00			
15	TH-227	TRG	06/23/15 14:50	2.95E-01	113.15	0.00	0.00			
16	TH-227	TRG	06/23/15 15:30	3.98E-01	128.24	0.00	0.00			

Preliminary Data Report & Analytical Calculations
Work Order: 15-08105-ThISO-1

Run: 1
Analysis Code: ThISO
Eberline Services Work Order: 15-08105
Client: Auxier & Associates, Inc.

Lab Fraction	Nuclide	Sample Desc	Counting Date/Time	Halflife (days)	Detect	Carrier	Count Time	Counts	Bkg CPM	Eff
02	TH-227	MBL	09/04/15 11:29		A_Spec	Alpha_037	170	2.66 E+00	2.00 E-03	17.1
03	TH-227	DUP	09/04/15 11:29		A_Spec	Alpha_038	170	4.49 E+00	3.00 E-03	16.2
04	TH-227	TRG	09/04/15 11:29		A_Spec	Alpha_039	170	-5.10 E-01	3.00 E-03	19.3
05	TH-227	DO	09/04/15 11:29		A_Spec	Alpha_040	170	4.49 E+00	3.00 E-03	18.6
06	TH-227	TRG	09/04/15 11:29		A_Spec	Alpha_041	170	9.80 E-01	6.00 E-03	18.7
07	TH-227	TRG	09/04/15 11:29		A_Spec	Alpha_042	170	2.49 E+00	3.00 E-03	17.4
08	TH-227	TRG	09/04/15 11:29		A_Spec	Alpha_043	170	5.49 E+00	3.00 E-03	20
09	TH-227	TRG	09/04/15 11:29		A_Spec	Alpha_044	170	5.32 E+00	4.00 E-03	18.4
10	TH-227	TRG	09/04/15 11:29		A_Spec	Alpha_045	170	6.13 E+00	1.10 E-02	17.6
11	TH-227	TRG	09/04/15 11:29		A_Spec	Alpha_046	170	4.64 E+00	8.00 E-03	17.8
12	TH-227	TRG	09/04/15 11:29		A_Spec	Alpha_047	170	2.83 E+00	1.00 E-03	16.5
13	TH-227	TRG	09/04/15 11:30		A_Spec	Alpha_048	170	4.81 E+00	7.00 E-03	17
14	TH-227	TRG	09/04/15 13:28		A_Spec	Alpha_049	170	1.66 E+00	2.00 E-03	15.3
15	TH-227	TRG	09/04/15 13:28		A_Spec	Alpha_050	170	1.50 E-01	5.00 E-03	14.3
16	TH-227	TRG	09/04/15 13:28		A_Spec	Alpha_051	170	-4.08 E+00	2.40 E-02	15.2

Count Room Report
Client: Auxier Associates, Inc.

15-08105-ThISO-1 (pCi/s) in AF
Tracer ID: Th-18a

Internal Fraction	Sample Desc	Client ID	Sample Date	Sample Aliquot	Tracer Aliquot (g)	Tracer ACT (dpm)	Radiometric Tracer (pCi)	Radiometric % Rec	SAF 1*	SAF 2*
01	LCS	LCS	08/26/15 00:00	1.0000	0.4696	10.5472		0.00		
02	MBL	BLANK	08/26/15 00:00	1.0000	0.2344	5.2646		0.00		
03	DUP	ENGWESA002	06/24/15 09:40	0.1988	0.2335	5.2444		0.00		
04	TRG	ENGWESA001	06/24/15 12:15	0.2950	0.2332	5.2377		0.00		
05	DO	ENGWESA002	06/24/15 09:40	0.1988	0.2332	5.2377		0.00		
06	TRG	ENGWESA003	06/24/15 10:40	0.3975	0.2331	5.2354		0.00		
07	TRG	ENGWESA004	06/24/15 11:40	0.3975	0.2323	5.2175		0.00		
08	TRG	ENGWESA005	06/23/15 10:30	0.3975	0.2327	5.2264		0.00		
09	TRG	ENGWESA006	06/24/15 13:00	0.3975	0.2319	5.2085		0.00		
10	TRG	ENGWESA007	06/23/15 09:38	0.3975	0.2326	5.2242		0.00		
11	TRG	ENGWESA008	06/23/15 11:25	0.3975	0.2318	5.2062		0.00		
12	TRG	ENGWESA009	06/23/15 13:26	0.3975	0.2321	5.2130		0.00		
13	TRG	ENGWESA010	06/23/15 14:10	0.3975	0.2320	5.2107		0.00		
14	TRG	ENGWESA011	06/23/15 08:59	0.3975	0.2325	5.2220		0.00		
15	TRG	ENGWESA012	06/23/15 14:50	0.2950	0.2313	5.1950		0.00		
16	TRG	ENGWESA013	06/23/15 15:30	0.3975	0.2311	5.1905		0.00		

Eberline Services
Oak Ridge Laboratory

Spike and Tracer Worksheet

Printed: 9/2/2015 9:54 AM

Internal Work Order	Run	Analysis Code	Date	Technician	Technician Initials	Witness Initials
15-08105	1	ThISO	9/2/2015 9:54	AGRIGSBY	AG	JW

LCS & Matrix Spikes					LCS	MS	LCSD	MSD	LCS		MS		LCSD		MSD	
Isotope	Sol #	Activity dpm/g	Solution Date	Approx Addition	Volume Used (g)	Volume Used (g)	Volume Used (g)	Volume Used (g)	Known pCi	Error Estimate	Added pCi	Error Estimate	Known pCi	Error Estimate	Added pCi	Error Estimate
Th-228	Th-8b	103.560	9/2/2015	0.100	0.1027				4.79	0.172	0.00	0.000	0.00	0.000	0.00	0.000
Th-230	Th-1b	23.520	9/2/2015	0.500	0.5040				5.34	0.144	0.00	0.000	0.00	0.000	0.00	0.000
Th-232	Th-8b	103.560	9/2/2015	0.100	0.1027				4.79	0.172	0.00	0.000	0.00	0.000	0.00	0.000
Tc-99 MS	Tc-2a	22043.636	7/5/2014	0.1												

Tracers

fraction	Isotope	Sol #	Activity dpm/g	Solution Date	Volume Used (g)	Approx Addition
01	Th-229	Th-18a	22.460	9/2/2015	0.4696	0.2200
02	Th-229	Th-18a	22.460	9/2/2015	0.2344	0.2200
03	Th-229	Th-18a	22.460	9/2/2015	0.2335	0.2200
04	Th-229	Th-18a	22.460	9/2/2015	0.2332	0.2200
05	Th-229	Th-18a	22.460	9/2/2015	0.2332	0.2200
06	Th-229	Th-18a	22.460	9/2/2015	0.2331	0.2200
07	Th-229	Th-18a	22.460	9/2/2015	0.2323	0.2200
08	Th-229	Th-18a	22.460	9/2/2015	0.2327	0.2200
09	Th-229	Th-18a	22.460	9/2/2015	0.2319	0.2200
10	Th-229	Th-18a	22.460	9/2/2015	0.2326	0.2200
11	Th-229	Th-18a	22.460	9/2/2015	0.2318	0.2200
12	Th-229	Th-18a	22.460	9/2/2015	0.2321	0.2200
13	Th-229	Th-18a	22.460	9/2/2015	0.2320	0.2200
14	Th-229	Th-18a	22.460	9/2/2015	0.2325	0.2200
15	Th-229	Th-18a	22.460	9/2/2015	0.2313	0.2200
16	Th-229	Th-18a	22.460	9/2/2015	0.2311	0.2200

Balance Printer Tapes

Tracer

0.4696 g
0.2344 g
0.2335 g
0.2332 g
0.2332 g
0.2331 g
0.2323 g
0.2327 g
0.2319 g
0.2326 g
0.2318 g
0.2321 g
0.2320 g
0.2325 g
0.2313 g
0.2311 g

LCS

0.5040 g
0.1027 g

Matrix Spike

Eberline Analytical
Oak Ridge Laboratory

Aliquot Worksheet

Work Order	Run	Analysis Code	Rpt Units	Lab Deadline	Technician
15-08105	1	ThISO	s	9/15/2015	JWOLFE

Lab Fraction	Auxier & Associates, Inc. Client ID	Sample Type	Muffle Data Ratio Post/Pre	Dilution Data No of Dils	Dil Factor	Ratio	Aliquot Data Aliquot	Net Equiv	MS Aliquot Data Aliquot	Net Equiv	H-3 Solids Only Water Added (ml)	H3 Dist Aliq
01	LCS	LCS				1.00E+00	1.0000E+00	1.0000E+00				
02	BLANK	MBL				1.00E+00	1.0000E+00	1.0000E+00				
03	ENGWESA002	DUP				1.00E+00	1.9880E-01	1.9880E-01				
04	ENGWESA001	TRG				1.00E+00	2.9500E-01	2.9500E-01				
05	ENGWESA002	DO				1.00E+00	1.9880E-01	1.9880E-01				
06	ENGWESA003	TRG				1.00E+00	3.9750E-01	3.9750E-01				
07	ENGWESA004	TRG				1.00E+00	3.9750E-01	3.9750E-01				
08	ENGWESA005	TRG				1.00E+00	3.9750E-01	3.9750E-01				
09	ENGWESA006	TRG				1.00E+00	3.9750E-01	3.9750E-01				
10	ENGWESA007	TRG				1.00E+00	3.9750E-01	3.9750E-01				
11	ENGWESA008	TRG				1.00E+00	3.9750E-01	3.9750E-01				
12	ENGWESA009	TRG				1.00E+00	3.9750E-01	3.9750E-01				
13	ENGWESA010	TRG				1.00E+00	3.9750E-01	3.9750E-01				
14	ENGWESA011	TRG				1.00E+00	3.9750E-01	3.9750E-01				
15	ENGWESA012	TRG				1.00E+00	2.9500E-01	2.9500E-01				
16	ENGWESA013	TRG				1.00E+00	3.9750E-01	3.9750E-01				

Comments	

Technician: JWOLFE Date: 9/3/15

09165

Apex-Alpha™

Sample Description: SPIKE
Spectrum File: \\OR-ALPHA1\Canberra\ApexAlpha\Root\Data\00001280
Batch Identification: 1508105A-TH
Sample Identification: 01
Sample Geometry: Shelf 2
Procedure Description: Th iso

Detector Name: Alpha_036
Chamber Serial Number: 04026477B
Detector Serial Number: 84167
Env. Background: System Bkgd 127743
Reagent Blank: <not performed>

Sample Size: 1.000E+000 +/- 0.000E+000 sample
Sample Date/Time: 9/4/2015 6:05:04 AM
Acquisition Date/Time: 9/4/2015 11:29:38 AM
Acquisition Live Time: 170.0 minutes
Acquisition Real Time: 170.0 minutes

Tracer Certificate: Th229_S_TH-18A
Tracer Quantity: 0.470 mL
Effective Efficiency: 0.1866 +/- 0.0117
Counting Efficiency: 0.1806 +/- 0.0032 on 10/25/2014 2:38:17 PM
Chem. Recovery Factor: 1.0336 +/- 0.0675

Control Certificate Name: NatTh_Th-8
Chem. Recov. of Control: TH-232 1.120169 +/- 0.097043
Peak Match Tolerance: 0.175 MeV

PEAK AREA REPORT

Nuclide		Energy (MeV)	Net Pk Area	Pk Area Error %	Ambient Backgnd	Reagent Backgnd	FWHM (keV)
TH-227		5.835	9.98	65.65	1.02	0.00E+000	3.0
TH-228		5.357	379.30	10.09	1.70	0.00E+000	23.0
TH-229	T	4.866	334.66	10.72	0.34	0.00E+000	5.6
TH-230		4.626	433.66	9.42	0.34	0.00E+000	14.9
TH-232		3.945	378.00	10.09	0.00	0.00E+000	20.9

T = Tracer Peak used for Effective Efficiency

NUCLIDE ANALYSIS RESULTS

Nuclide	Id Conf.	Energy (keV)	Activity (pCi/sample)	MDA (pCi/sample)
TH-227	0.999	5850.00*	1.45E-001 +/- 9.71E-002	9.17E-002 +/- 1.13E-002
TH-228	0.990	5400.00*	5.39E+000 +/- 8.58E-001	1.04E-001 +/- 1.29E-002
TH-229	1.000	4872.00*	4.77E+000 +/- 5.88E-001	6.82E-002 +/- 8.40E-003
TH-230	0.989	4672.00*	6.17E+000 +/- 9.57E-001	6.80E-002 +/- 8.38E-003
TH-232	0.986	3997.00*	5.37E+000 +/- 8.55E-001	8.51E-002 +/- 1.05E-002

AG
9/8/15

0000127985.CNF

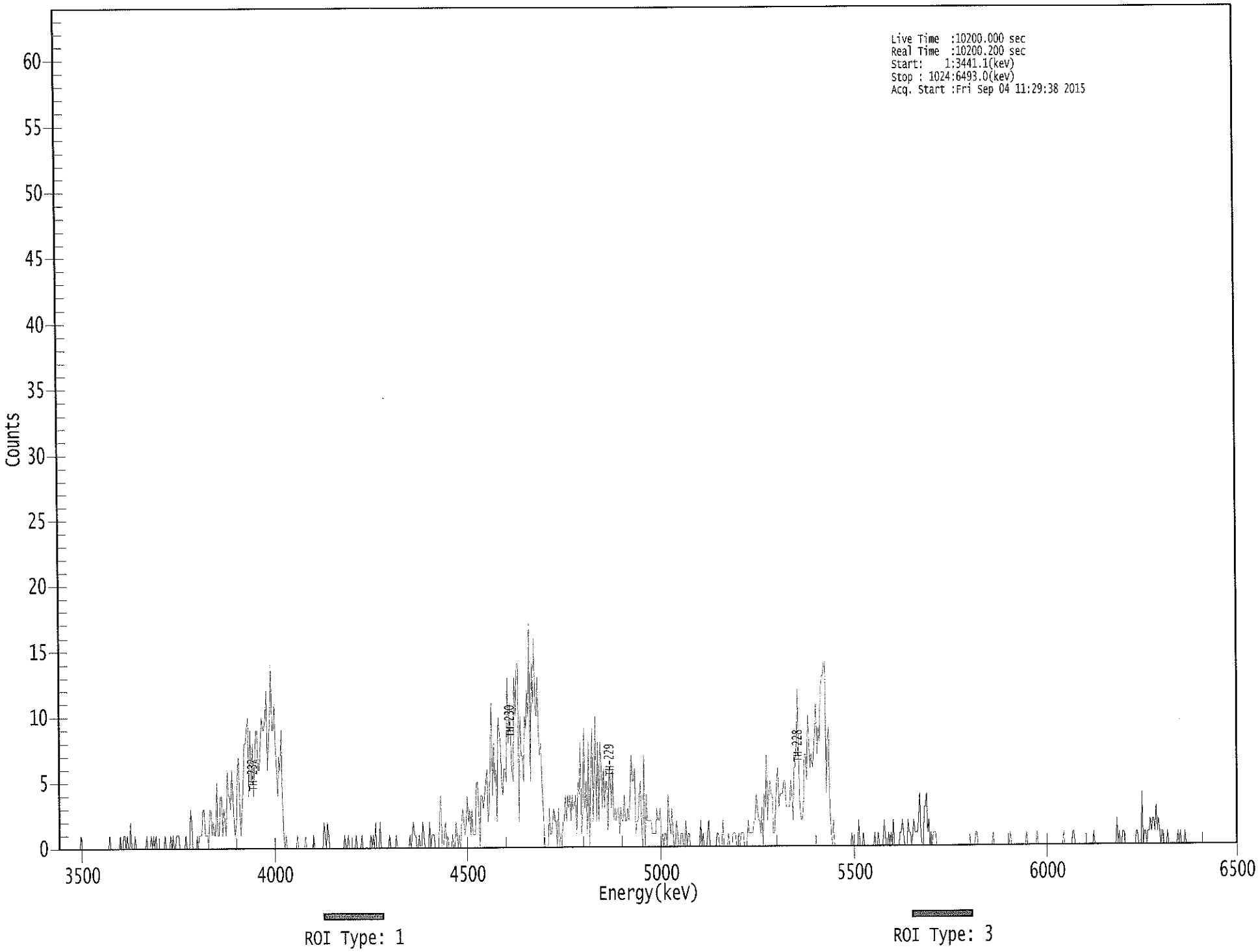

****
***** S P E C T R A L D A T A R E P O R T *****
****

Sample Title: 01

Elapsed Live time: 10200
Elapsed Real Time: 10200

Channel								
1:	0	0	0	0	0	0	0	0
9:	0	0	0	0	0	0	0	0
17:	0	0	0	1	0	0	0	0
25:	0	0	0	0	0	0	0	0
33:	0	0	0	0	0	0	0	0
41:	0	0	0	0	1	0	0	0
49:	0	0	0	0	0	1	0	0
57:	1	1	0	1	0	0	2	0
65:	0	0	1	0	0	0	0	0
73:	0	0	0	0	1	0	0	0
81:	1	0	1	0	1	0	0	0
89:	0	0	0	0	1	0	0	0
97:	0	1	0	1	0	0	1	1
105:	1	0	0	0	0	0	1	0
113:	0	0	3	2	0	0	0	0
121:	1	0	1	1	1	3	3	1
129:	1	1	0	3	3	1	2	1
137:	1	5	1	1	4	4	1	3
145:	2	1	6	4	4	3	6	4
153:	2	1	2	6	7	3	1	3
161:	5	8	8	9	10	4	9	5
169:	8	4	7	9	9	6	6	8
177:	10	9	9	10	12	6	8	10
185:	14	9	9	11	8	6	4	7
193:	6	9	4	1	0	1	0	0
201:	0	0	0	0	0	0	0	1
209:	0	0	0	0	0	0	1	0
217:	0	0	0	0	0	1	0	0
225:	0	0	0	0	0	0	2	1
233:	0	2	1	0	0	0	0	0
241:	0	0	0	0	0	0	0	0
249:	1	0	0	1	0	0	0	0
257:	0	0	1	0	0	0	0	1
265:	0	0	0	0	0	0	0	1
273:	0	1	0	2	0	0	0	2
281:	0	0	0	0	0	0	0	1
289:	0	0	0	0	0	1	0	0
297:	0	0	0	0	0	0	0	0
305:	0	1	0	1	2	1	1	0
313:	0	1	0	0	2	1	0	0
321:	0	0	2	0	1	1	1	0
329:	0	0	0	3	4	0	0	1
337:	2	0	1	0	0	0	1	0
345:	0	2	1	0	1	0	2	3
353:	2	1	2	4	2	3	1	3
361:	1	1	1	5	5	3	0	4

369:	4	3	4	5	6	2	3	7

Sample Title: 01

Channel								
377:	11	4	8	5	6	2	10	9
385:	8	5	4	6	6	5	13	8
393:	11	8	6	5	13	10	14	14
401:	2	10	7	7	5	10	9	12
409:	10	17	5	14	11	16	11	10
417:	13	9	7	8	5	3	1	0
425:	0	0	3	1	1	2	3	2
433:	2	0	3	0	1	0	2	2
441:	4	2	4	3	4	2	4	3
449:	3	4	1	5	4	8	1	2
457:	9	3	5	1	8	0	5	9
465:	2	6	10	2	8	2	8	6
473:	3	6	3	5	5	1	6	5
481:	3	6	2	3	2	3	3	1
489:	3	2	2	4	2	2	3	2
497:	4	7	5	5	6	1	2	2
505:	4	5	1	0	7	0	4	2
513:	2	2	2	1	1	1	1	3
521:	2	2	3	0	1	0	1	1
529:	0	4	2	1	3	1	0	0
537:	2	1	0	0	1	1	0	0
545:	2	0	1	1	0	0	0	0
553:	0	0	0	0	0	2	0	1
561:	0	0	0	1	2	0	0	0
569:	0	0	0	1	1	0	0	0
577:	2	0	0	0	0	1	0	0
585:	0	1	1	1	0	0	1	0
593:	1	1	1	0	0	0	2	1
601:	1	1	1	2	2	4	3	2
609:	2	1	3	0	4	3	7	2
617:	4	5	4	4	1	1	3	5
625:	6	3	4	4	4	5	5	3
633:	3	3	3	5	4	2	6	6
641:	8	12	6	3	2	2	3	7
649:	7	5	10	8	6	7	6	7
657:	9	11	7	9	8	12	13	13
665:	14	14	4	8	9	3	1	0
673:	2	0	0	0	0	0	0	0
681:	0	0	0	0	0	0	0	0
689:	1	0	0	0	0	0	2	0
697:	0	0	1	0	0	0	0	0
705:	0	0	0	0	1	0	0	1
713:	0	0	0	0	2	1	0	0
721:	1	0	1	0	2	0	0	0
729:	0	0	1	1	2	1	0	0
737:	0	2	1	1	0	1	2	1
745:	1	1	2	4	1	0	0	3
753:	3	4	1	2	0	1	0	1
761:	1	1	0	0	0	0	0	0
769:	0	0	0	0	0	0	0	0
777:	0	0	0	0	0	0	0	0
785:	0	0	0	0	0	0	0	0
793:	0	0	0	0	1	1	0	0

801:	0	0	0	0	0	0	0	0

Sample Title: 01

Channel								
809:	0	0	0	1	0	0	0	0
817:	0	0	0	0	0	0	0	0
825:	0	0	1	0	0	0	0	0
833:	0	0	0	0	0	0	0	0
841:	1	0	0	0	0	0	0	0
849:	0	1	0	0	0	0	0	0
857:	0	0	0	0	0	0	0	0
865:	0	0	0	0	0	0	0	0
873:	1	0	0	0	0	0	0	0
881:	1	1	0	0	0	0	0	0
889:	0	0	0	0	0	0	0	0
897:	0	0	1	0	0	0	0	0
905:	0	0	0	0	0	0	0	0
913:	0	0	0	0	0	0	2	0
921:	1	0	0	1	1	0	0	0
929:	0	0	0	0	0	0	0	1
937:	1	0	0	0	4	0	1	1
945:	0	1	1	2	1	2	2	1
953:	3	1	2	1	0	1	1	0
961:	0	0	1	0	0	0	0	0
969:	0	0	0	1	0	1	0	0
977:	0	1	0	0	0	0	0	0
985:	0	0	0	0	0	0	0	0
993:	0	0	0	0	0	0	0	0
1001:	0	0	0	0	0	0	0	0
1009:	0	0	0	0	0	0	0	0
1017:	0	0	0	0	0	0	0	0

KB
9/4/15

Apex-Alpha™

Sample Description: BLANK
Spectrum File: \\OR-ALPHA1\Canberra\ApexAlpha\Root\Data\00001279
Batch Identification: 1508105A-TH
Sample Identification: 02
Sample Geometry: Shelf 2
Procedure Description: Th iso

Detector Name: Alpha_037
Chamber Serial Number: 04026478A
Detector Serial Number: 91133
Env. Background: System Bkgd 127744
Reagent Blank: <not performed>

Sample Size: 1.000E+000 +/- 0.000E+000 sample
Sample Date/Time: 9/4/2015 6:05:04 AM
Acquisition Date/Time: 9/4/2015 11:29:40 AM
Acquisition Live Time: 170.0 minutes
Acquisition Real Time: 170.0 minutes

Tracer Certificate: Th229_S_TH-18A
Tracer Quantity: 0.234 mL
Effective Efficiency: 0.1968 +/- 0.0161
Counting Efficiency: 0.1709 +/- 0.0030 on 10/25/2014 2:46:09 PM
Chem. Recovery Factor: 1.1518 +/- 0.0962

Peak Match Tolerance: 0.175 MeV

PEAK AREA REPORT

Nuclide		Energy (MeV)	Net Pk Area	Pk Area Error %	Ambient Backgnd	Reagent Backgnd	FWHM (keV)
TH-227		5.838	2.66	128.85	0.34	0.00E+000	3.0
TH-228		5.362	0.32	646.93	0.68	0.00E+000	3.0
TH-229	T	4.861	176.15	14.81	0.85	0.00E+000	6.1
TH-230		4.595	6.98	80.28	1.02	0.00E+000	3.0
TH-232		3.941	0.98	294.85	1.02	0.00E+000	3.0

T = Tracer Peak used for Effective Efficiency

NUCLIDE ANALYSIS RESULTS

Nuclide	Id Conf.	Energy (keV)	Activity (pCi/sample)	MDA (pCi/sample)
TH-227	0.999	5850.00*	3.67E-002 +/- 4.77E-002	6.60E-002 +/- 1.06E-002
TH-228	0.993	5400.00*	4.31E-003 +/- 2.79E-002	7.60E-002 +/- 1.22E-002
TH-229	0.999	4872.00*	2.38E+000 +/- 3.81E-001	8.10E-002 +/- 1.30E-002
TH-230	0.970	4672.00*	9.41E-002 +/- 7.71E-002	8.50E-002 +/- 1.36E-002
TH-232	0.984	3997.00*	1.32E-002 +/- 3.90E-002	8.48E-002 +/- 1.36E-002

AG
9/8/15

0000127986.CNF

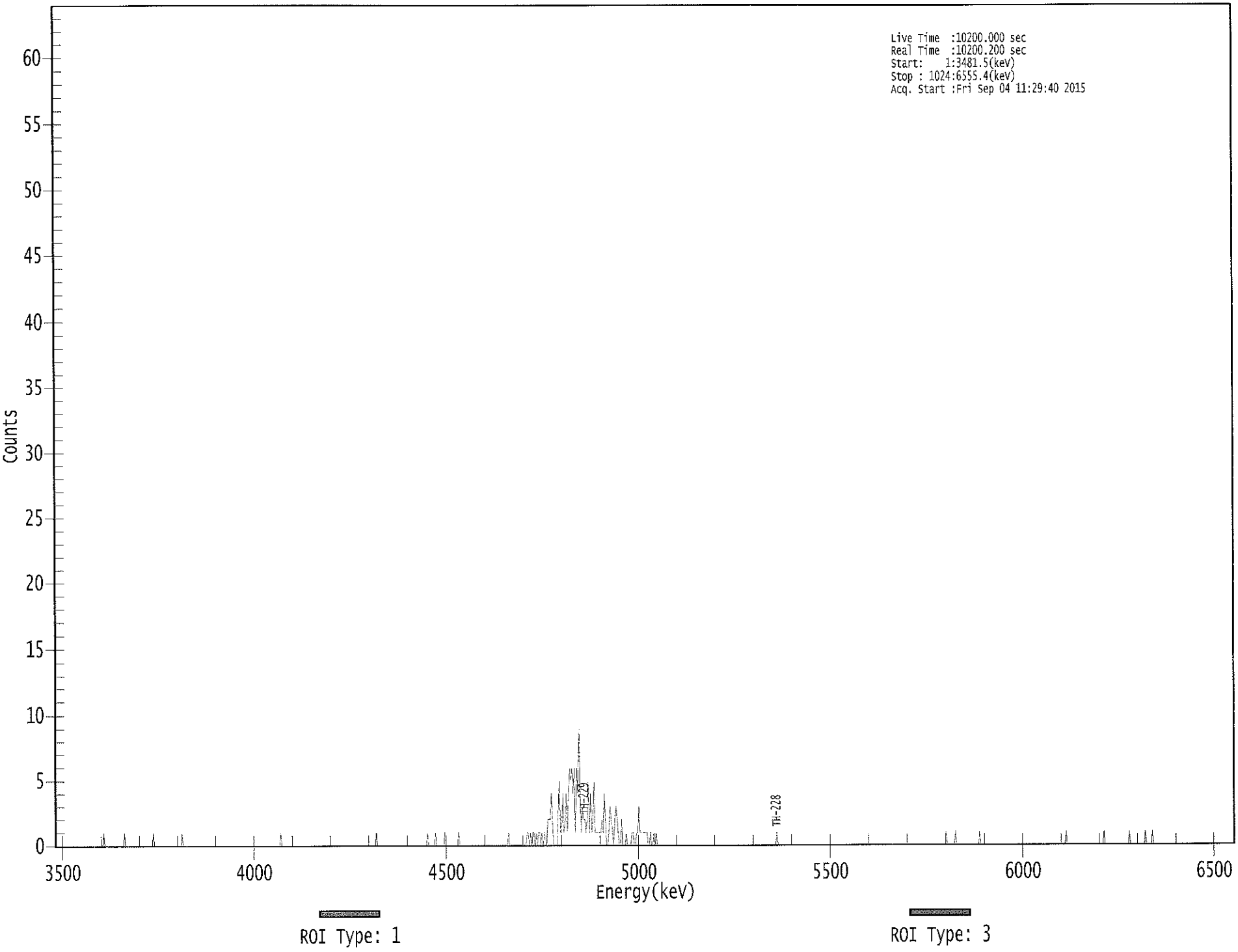

25109 :

****
***** S P E C T R A L D A T A R E P O R T *****
****

Sample Title: 02

Elapsed Live time: 10200
Elapsed Real Time: 10200

Channel								
1:	0	0	0	0	0	0	0	0
9:	0	0	0	0	0	0	0	0
17:	0	0	0	0	0	0	0	0
25:	0	0	0	0	0	0	0	0
33:	0	0	0	0	0	0	0	0
41:	0	0	1	0	0	0	0	0
49:	0	0	0	0	0	0	0	0
57:	0	0	0	0	1	0	0	0
65:	0	0	0	0	0	0	0	0
73:	0	0	0	0	0	0	0	0
81:	0	0	0	0	0	1	0	0
89:	0	0	0	0	0	0	0	0
97:	0	0	0	0	0	0	0	0
105:	0	0	0	0	0	0	1	0
113:	0	0	0	0	0	0	0	0
121:	0	0	0	0	0	0	0	0
129:	0	0	0	0	0	0	0	0
137:	0	0	0	0	0	0	0	0
145:	0	0	0	0	0	0	0	0
153:	0	0	0	0	0	0	0	0
161:	0	0	0	0	0	0	0	0
169:	0	0	0	0	0	0	0	0
177:	0	0	0	0	0	0	0	0
185:	0	0	0	0	0	0	0	0
193:	0	0	0	0	1	0	0	0
201:	0	0	0	0	0	0	0	0
209:	0	0	0	0	0	0	0	0
217:	0	0	0	0	0	0	0	0
225:	0	0	0	0	0	0	0	0
233:	0	0	0	0	0	0	0	0
241:	0	0	0	0	0	0	0	0
249:	0	0	0	0	0	0	0	0
257:	0	0	0	0	0	0	0	0
265:	0	0	0	0	0	0	0	0
273:	0	0	0	0	0	0	0	1
281:	0	0	0	0	0	0	0	0
289:	0	0	0	0	0	0	0	0
297:	0	0	0	0	0	0	0	0
305:	0	0	0	0	0	0	0	0
313:	0	0	0	0	0	0	0	0
321:	0	0	0	1	0	0	0	0
329:	0	0	1	0	0	0	0	0
337:	0	0	1	0	0	0	0	0
345:	0	0	0	0	0	0	1	0
353:	0	0	0	0	0	0	0	0
361:	0	0	0	0	0	0	0	0

369:	0	0	0	0	0	0	0	0

Sample Title: 02

Channel								
377:	0	0	0	0	0	0	0	0
385:	0	0	0	0	0	0	0	0
393:	0	1	0	0	0	0	0	0
401:	0	0	0	0	0	0	0	0
409:	0	1	1	0	1	0	1	1
417:	0	1	0	1	1	0	1	0
425:	1	1	0	2	2	2	4	2
433:	0	0	0	0	3	5	1	1
441:	4	1	2	4	1	4	6	5
449:	6	4	6	1	6	4	9	5
457:	1	3	2	2	1	2	5	1
465:	4	1	2	5	1	1	1	1
473:	1	1	2	1	4	2	0	0
481:	1	3	2	1	0	2	3	2
489:	1	0	0	2	0	0	0	1
497:	0	0	0	0	1	1	0	0
505:	1	1	3	1	1	1	1	1
513:	1	1	0	0	1	0	0	1
521:	0	1	0	0	0	0	0	0
529:	0	0	0	0	0	0	0	0
537:	0	0	0	0	0	0	0	0
545:	0	0	0	0	0	0	0	0
553:	0	0	0	0	0	0	0	0
561:	0	0	0	0	0	0	0	0
569:	0	0	0	0	0	0	0	0
577:	0	0	0	0	0	0	0	0
585:	0	0	0	0	0	0	0	0
593:	0	0	0	0	0	0	0	0
601:	0	0	0	0	0	0	0	0
609:	0	0	0	0	0	0	0	0
617:	0	0	0	0	0	0	0	0
625:	0	0	1	0	0	0	0	0
633:	0	0	0	0	0	0	0	0
641:	0	0	0	0	0	0	0	0
649:	0	0	0	0	0	0	0	0
657:	0	0	0	0	0	0	0	0
665:	0	0	0	0	0	0	0	0
673:	0	0	0	0	0	0	0	0
681:	0	0	0	0	0	0	0	0
689:	0	0	0	0	0	0	0	0
697:	0	0	0	0	0	0	0	0
705:	0	0	0	0	0	0	0	0
713:	0	0	0	0	0	0	0	0
721:	0	0	0	0	0	0	0	0
729:	0	0	0	0	0	0	0	0
737:	0	0	0	0	0	0	0	0
745:	0	0	0	0	0	0	0	0
753:	0	0	0	0	0	0	0	0
761:	0	0	0	0	0	0	0	0
769:	0	0	0	0	1	0	0	0
777:	0	0	0	0	1	0	0	0
785:	0	0	0	0	0	0	0	0
793:	0	0	0	0	0	0	0	0

801:	0	1	0	0	0	0	0	0

Sample Title: 02

Channel								
809:	0	0	0	0	0	0	0	0
817:	0	0	0	0	0	0	0	0
825:	0	0	0	0	0	0	0	0
833:	0	0	0	0	0	0	0	0
841:	0	0	0	0	0	0	0	0
849:	0	0	0	0	0	0	0	0
857:	0	0	0	0	0	0	0	0
865:	0	0	0	0	0	0	0	0
873:	0	0	0	0	1	0	0	0
881:	0	0	0	0	0	0	0	0
889:	0	0	0	0	0	0	0	0
897:	0	0	0	0	0	0	0	0
905:	0	0	0	0	0	1	0	0
913:	0	0	0	0	0	0	0	0
921:	0	0	0	0	0	0	0	0
929:	0	0	0	1	0	0	0	0
937:	0	0	0	0	0	0	0	0
945:	0	1	0	0	0	0	0	1
953:	0	0	0	0	0	0	0	0
961:	0	0	0	0	0	0	0	0
969:	0	0	0	0	0	0	0	0
977:	0	0	0	0	0	0	0	0
985:	0	0	0	0	0	0	0	0
993:	0	0	0	0	0	0	0	0
1001:	0	0	0	0	0	0	0	0
1009:	0	0	0	0	0	0	0	0
1017:	0	0	0	0	0	0	0	0

Apex-Alpha™

KB 9/2/15

Sample Description: ENGWESA002-DUP
Spectrum File: \\OR-ALPHA1\Canberra\ApexAlpha\Root\Data\00001279
Batch Identification: 1508105A-TH
Sample Identification: 03
Sample Geometry: Shelf 2
Procedure Description: Th iso

Detector Name: Alpha_038
Chamber Serial Number: 04026478B
Detector Serial Number: 91134
Env. Background: System Bkgd 127745
Reagent Blank: <not performed>

Sample Size: 1.988E-001 +/- 0.000E+000 sample
Sample Date/Time: 6/24/2015 6:05:04 AM
Acquisition Date/Time: 9/4/2015 11:29:42 AM
Acquisition Live Time: 170.0 minutes
Acquisition Real Time: 170.0 minutes

Tracer Certificate: Th229_S_TH-18A
Tracer Quantity: 0.234 mL
Effective Efficiency: 0.1925 +/- 0.0159
Counting Efficiency: 0.1615 +/- 0.0029 on 10/25/2014 2:50:18 PM
Chem. Recovery Factor: 1.1919 +/- 0.1005

Peak Match Tolerance: 0.175 MeV

PEAK AREA REPORT

Nuclide		Energy (MeV)	Net Pk Area	Pk Area Error %	Ambient Backgnd	Reagent Backgnd	FWHM (keV)
TH-227		5.867	4.49	98.45	0.51	0.00E+000	3.0
TH-228		5.288	3.15	126.67	0.85	0.00E+000	3.0
TH-229	T	4.894	171.66	14.98	0.34	0.00E+000	4.1
TH-230		4.659	4.66	94.59	0.34	0.00E+000	3.0
TH-232		4.006	2.66	128.85	0.34	0.00E+000	3.0

T = Tracer Peak used for Effective Efficiency

NUCLIDE ANALYSIS RESULTS

Nuclide	Id Conf.	Energy (keV)	Activity (pCi/sample)	MDA (pCi/sample)
TH-227	0.998	5850.00*	3.21E-001 +/- 3.20E-001	3.75E-001 +/- 6.06E-002
TH-228	0.936	5400.00*	2.34E-001 +/- 2.99E-001	4.46E-001 +/- 7.20E-002
TH-229	0.997	4872.00*	1.19E+001 +/- 1.93E+000	3.33E-001 +/- 5.38E-002
TH-230	0.999	4672.00*	3.23E-001 +/- 3.10E-001	3.32E-001 +/- 5.36E-002
TH-232	1.000	3997.00*	1.84E-001 +/- 2.39E-001	3.31E-001 +/- 5.35E-002

AG
9/8/15

0000127987.CNF

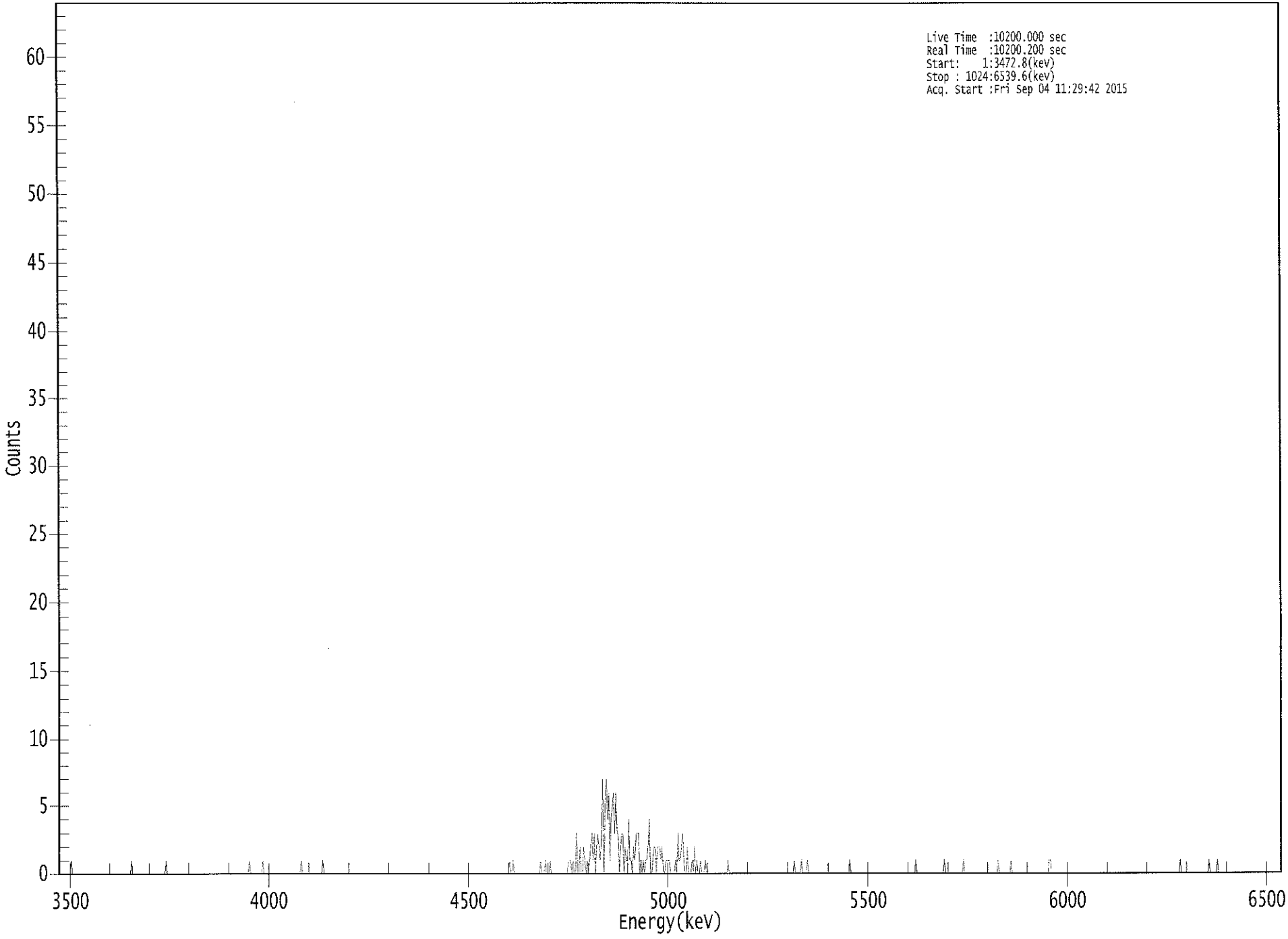

****
***** S P E C T R A L D A T A R E P O R T *****
****

Sample Title: 03

Elapsed Live time: 10200
Elapsed Real Time: 10200

Channel								
1:	0	0	0	0	0	0	0	0
9:	0	0	1	0	0	0	0	0
17:	0	0	0	0	0	0	0	0
25:	0	0	0	0	0	0	0	0
33:	0	0	0	0	0	0	0	0
41:	0	0	0	0	0	0	0	0
49:	0	0	0	0	0	0	0	0
57:	0	0	0	0	0	1	0	0
65:	0	0	0	0	0	0	0	0
73:	0	0	0	0	0	0	0	0
81:	0	0	0	0	0	0	0	0
89:	0	0	1	0	0	0	0	0
97:	0	0	0	0	0	0	0	0
105:	0	0	0	0	0	0	0	0
113:	0	0	0	0	0	0	0	0
121:	0	0	0	0	0	0	0	0
129:	0	0	0	0	0	0	0	0
137:	0	0	0	0	0	0	0	0
145:	0	0	0	0	0	0	0	0
153:	0	0	0	0	0	0	0	0
161:	1	0	0	0	0	0	0	0
169:	0	0	0	1	0	0	0	0
177:	0	0	0	0	0	0	0	0
185:	0	0	0	0	0	0	0	0
193:	0	0	0	0	0	0	0	0
201:	0	0	0	1	0	0	0	0
209:	0	0	0	0	0	0	0	0
217:	0	0	0	0	0	1	0	0
225:	0	0	0	0	0	0	0	0
233:	0	0	0	0	0	0	0	0
241:	0	0	0	0	0	0	0	0
249:	0	0	0	0	0	0	0	0
257:	0	0	0	0	0	0	0	0
265:	0	0	0	0	0	0	0	0
273:	0	0	0	0	0	0	0	0
281:	0	0	0	0	0	0	0	0
289:	0	0	0	0	0	0	0	0
297:	0	0	0	0	0	0	0	0
305:	0	0	0	0	0	0	0	0
313:	0	0	0	0	0	0	0	0
321:	0	0	0	0	0	0	0	0
329:	0	0	0	0	0	0	0	0
337:	0	0	0	0	0	0	0	0
345:	0	0	0	0	0	0	0	0
353:	0	0	0	0	0	0	0	0
361:	0	0	0	0	0	0	0	0

369:	0	0	0	0	0	0	0	0

Sample Title: 03

Channel								
377:	0	1	0	0	1	0	0	0
385:	0	0	0	0	0	0	0	0
393:	0	0	0	0	0	0	0	0
401:	0	0	0	1	0	0	0	1
409:	0	0	0	1	0	0	0	0
417:	0	0	0	0	0	0	0	0
425:	0	0	1	1	1	0	1	0
433:	0	3	0	0	2	0	0	2
441:	1	0	1	0	1	2	3	1
449:	3	0	2	3	2	1	3	7
457:	0	5	7	4	6	1	4	5
465:	6	3	6	3	3	0	2	3
473:	3	0	2	1	1	4	1	1
481:	0	2	1	3	3	3	0	1
489:	0	1	0	1	1	2	4	0
497:	0	1	2	2	0	2	2	2
505:	1	2	0	0	1	1	1	1
513:	0	0	0	0	1	0	3	1
521:	1	2	3	1	0	0	2	0
529:	0	0	1	0	2	0	1	0
537:	0	1	0	0	0	1	0	0
545:	0	0	0	0	0	0	0	0
553:	0	0	0	0	0	0	0	0
561:	1	0	0	0	0	0	0	0
569:	0	0	0	0	0	0	0	0
577:	0	0	0	0	0	0	0	0
585:	0	0	0	0	0	0	0	0
593:	0	0	0	0	0	0	0	0
601:	0	0	0	0	0	0	0	0
609:	0	0	0	0	0	0	0	1
617:	0	0	0	0	0	1	0	0
625:	0	0	1	0	0	0	0	0
633:	0	0	0	0	0	0	0	0
641:	0	0	0	0	0	0	0	0
649:	0	0	0	0	0	0	0	0
657:	0	0	0	0	0	1	0	0
665:	0	0	0	0	0	0	0	0
673:	0	0	0	0	0	0	0	0
681:	0	0	0	0	0	0	0	0
689:	0	0	0	0	0	0	0	0
697:	0	0	0	0	0	0	0	0
705:	0	0	0	0	0	0	0	0
713:	0	0	0	0	1	0	0	0
721:	0	0	0	0	0	0	0	0
729:	0	0	0	0	0	0	0	0
737:	0	0	0	0	1	0	0	0
745:	0	0	0	0	0	0	0	0
753:	0	0	0	0	1	0	0	0
761:	0	0	0	0	0	0	0	0
769:	0	0	0	0	0	0	0	0
777:	0	0	0	0	0	0	0	0
785:	0	1	0	0	0	0	0	0
793:	0	0	0	0	1	0	0	0

801:	0	0	0	0	0	0	0	0

Sample Title: 03

Channel								
809:	0	0	0	0	0	0	0	0
817:	0	0	0	0	0	0	0	0
825:	0	0	0	0	1	1	0	0
833:	0	0	0	0	0	0	0	0
841:	0	0	0	0	0	0	0	0
849:	0	0	0	0	0	0	0	0
857:	0	0	0	0	0	0	0	0
865:	0	0	0	0	0	0	0	0
873:	0	0	0	0	0	0	0	0
881:	0	0	0	0	0	0	0	0
889:	0	0	0	0	0	0	0	0
897:	0	0	0	0	0	0	0	0
905:	0	0	0	0	0	0	0	0
913:	0	0	0	0	0	0	0	0
921:	0	0	0	0	0	0	0	0
929:	0	0	0	0	0	0	0	0
937:	0	0	1	0	0	0	0	0
945:	0	0	0	0	0	0	0	0
953:	0	0	0	0	0	0	0	0
961:	0	0	1	0	0	0	0	0
969:	0	1	0	0	0	0	0	0
977:	0	0	0	0	0	0	0	0
985:	0	0	0	0	0	0	0	0
993:	0	0	0	0	0	0	0	0
1001:	0	0	0	0	0	0	0	0
1009:	0	0	0	0	0	0	0	0
1017:	0	0	0	0	0	0	0	0

KB
9/14/15

Apex-Alpha™

Sample Description: ENGWESA001
Spectrum File: \\OR-ALPHA1\Canberra\ApexAlpha\Root\Data\00001279
Batch Identification: 1508105A-TH
Sample Identification: 04
Sample Geometry: Shelf 2
Procedure Description: Th iso

Detector Name: Alpha_039
Chamber Serial Number: 06027396A
Detector Serial Number: 83109
Env. Background: System Bkgd 127746
Reagent Blank: <not performed>

Sample Size: 2.950E-001 +/- 0.000E+000 sample
Sample Date/Time: 6/24/2015 6:05:04 AM
Acquisition Date/Time: 9/4/2015 11:29:44 AM
Acquisition Live Time: 170.0 minutes
Acquisition Real Time: 170.0 minutes

Tracer Certificate: Th229_S_TH-18A
Tracer Quantity: 0.233 mL
Effective Efficiency: 0.1926 +/- 0.0159
Counting Efficiency: 0.1934 +/- 0.0034 on 10/25/2014 2:53:34 PM
Chem. Recovery Factor: 0.9957 +/- 0.0840

Peak Match Tolerance: 0.175 MeV

PEAK AREA REPORT

Nuclide		Energy (MeV)	Net Pk Area	Pk Area Error %	Ambient Backgnd	Reagent Backgnd	FWHM (keV)
TH-227		5.873	-0.51	400.63	0.51	0.00E+000	0.0
TH-228		5.291	6.32	82.73	0.68	0.00E+000	4.5
TH-229	T	4.883	171.49	14.99	0.51	0.00E+000	4.2
TH-230		4.620	16.83	48.06	0.17	0.00E+000	3.0
TH-232		3.978	6.83	76.08	0.17	0.00E+000	3.0

T = Tracer Peak used for Effective Efficiency

NUCLIDE ANALYSIS RESULTS

Nuclide	Id Conf.	Energy (keV)	Activity (pCi/sample)	MDA (pCi/sample)
TH-227	0.997	5850.00*	-2.45E-002 +/- 9.84E-002	2.53E-001 +/- 4.09E-002
TH-228	0.939	5400.00*	3.17E-001 +/- 2.67E-001	2.83E-001 +/- 4.57E-002
TH-229	0.999	4872.00*	8.04E+000 +/- 1.30E+000	2.46E-001 +/- 3.98E-002
TH-230	0.986	4672.00*	7.86E-001 +/- 3.99E-001	1.95E-001 +/- 3.15E-002
TH-232	0.998	3997.00*	3.19E-001 +/- 2.48E-001	1.95E-001 +/- 3.15E-002

AG
9/8/15

0000127988.CNF

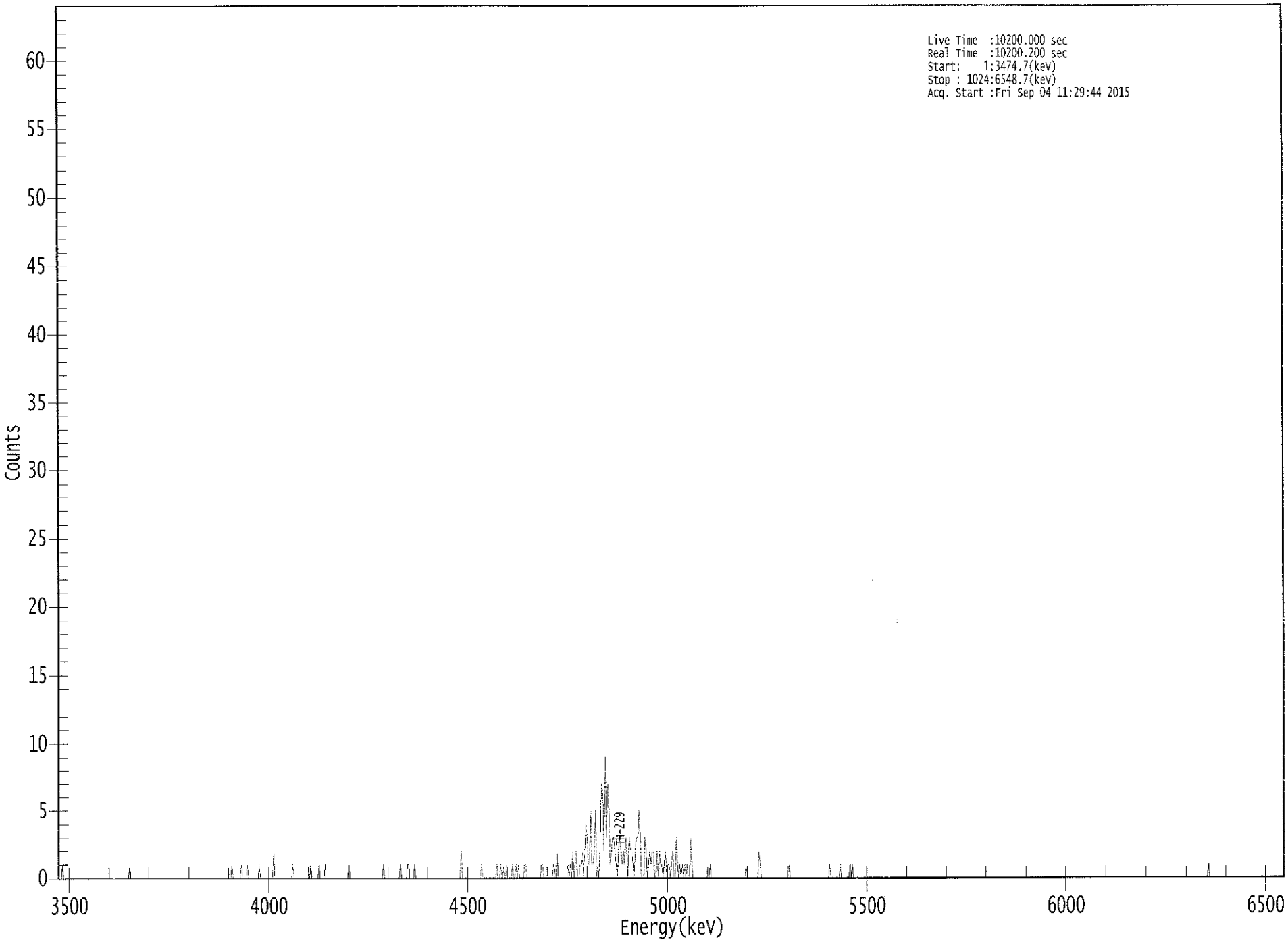

00025200

****
***** S P E C T R A L D A T A R E P O R T *****
****

Sample Title: 04

Elapsed Live time: 10200
Elapsed Real Time: 10200

Channel								
1:	0	0	0	1	0	0	0	0
9:	0	0	0	0	0	0	0	0
17:	0	0	0	0	0	0	0	0
25:	0	0	0	0	0	0	0	0
33:	0	0	0	0	0	0	0	0
41:	0	0	0	0	0	0	0	0
49:	0	0	0	0	0	0	0	0
57:	0	0	0	1	0	0	0	0
65:	0	0	0	0	0	0	0	0
73:	0	0	0	0	0	0	0	0
81:	0	0	0	0	0	0	0	0
89:	0	0	0	0	0	0	0	0
97:	0	0	0	0	0	0	0	0
105:	0	0	0	0	0	0	0	0
113:	0	0	0	0	0	0	0	0
121:	0	0	0	0	0	0	0	0
129:	0	0	0	0	0	0	0	0
137:	0	0	0	0	0	0	0	0
145:	1	0	0	0	0	0	0	0
153:	1	0	0	0	0	1	0	0
161:	0	0	0	0	0	0	0	1
169:	0	0	0	0	0	0	0	0
177:	0	0	0	2	0	0	0	0
185:	0	0	0	0	0	0	0	0
193:	0	0	0	1	0	0	0	0
201:	0	0	0	0	0	0	0	0
209:	0	0	1	0	0	0	0	0
217:	0	1	0	0	0	0	1	0
225:	0	0	0	0	0	0	0	0
233:	0	0	0	0	0	0	0	0
241:	0	0	1	0	0	0	0	0
249:	0	0	0	0	0	0	0	0
257:	0	0	0	0	0	0	0	0
265:	0	0	0	0	0	0	0	1
273:	0	0	0	0	0	0	0	0
281:	0	0	0	0	0	1	0	0
289:	0	0	0	1	1	0	0	0
297:	0	1	0	0	0	0	0	0
305:	0	0	0	0	0	0	0	0
313:	0	0	0	0	0	0	0	0
321:	0	0	0	0	0	0	0	0
329:	0	0	0	0	0	0	0	0
337:	2	0	0	0	0	0	0	0
345:	0	0	0	0	0	0	0	0
353:	0	1	0	0	0	0	0	0
361:	0	0	0	0	0	0	1	0

369:	0	1	0	1	0	0	1	0

Sample Title: 04

Channel								
377:	0	0	0	1	0	0	1	0
385:	1	0	0	0	0	1	1	0
393:	0	0	0	0	0	0	0	0
401:	0	0	0	1	1	0	0	0
409:	0	0	0	0	0	1	0	0
417:	2	0	0	0	0	0	0	0
425:	0	1	0	1	0	2	0	1
433:	2	0	0	1	1	2	0	2
441:	4	3	1	1	5	1	1	2
449:	5	0	1	0	3	7	6	2
457:	9	3	7	5	1	2	3	3
465:	2	1	0	2	3	2	1	2
473:	1	3	2	0	3	2	2	1
481:	0	2	3	3	5	3	0	0
489:	0	3	2	0	1	2	1	2
497:	2	0	0	2	0	2	1	1
505:	0	1	2	0	1	1	0	1
513:	2	0	0	3	1	0	1	0
521:	1	0	1	0	1	0	0	3
529:	1	0	0	0	0	0	0	0
537:	0	0	0	0	0	0	0	1
545:	0	0	0	0	0	0	0	0
553:	0	0	0	0	0	0	0	0
561:	0	0	0	0	0	0	0	0
569:	0	0	0	0	0	1	0	0
577:	0	0	0	0	0	0	0	0
585:	2	1	0	0	0	0	0	0
593:	0	0	0	0	0	0	0	0
601:	0	0	0	0	0	0	0	0
609:	0	1	0	0	0	0	0	0
617:	0	0	0	0	0	0	0	0
625:	0	0	0	0	0	0	0	0
633:	0	0	0	0	0	0	0	0
641:	0	0	0	1	0	0	0	0
649:	0	0	0	0	1	0	0	0
657:	0	0	0	0	1	0	1	0
665:	0	0	0	0	0	0	0	0
673:	0	0	0	0	0	0	0	0
681:	0	0	0	0	0	0	0	0
689:	0	0	0	0	0	0	0	0
697:	0	0	0	0	0	0	0	0
705:	0	0	0	0	0	0	0	0
713:	0	0	0	0	0	0	0	0
721:	0	0	0	0	0	0	0	0
729:	0	0	0	0	0	0	0	0
737:	0	0	0	0	0	0	0	0
745:	0	0	0	0	0	0	0	0
753:	0	0	0	0	0	0	0	0
761:	0	0	0	0	0	0	0	0
769:	0	0	0	0	0	0	0	0
777:	0	0	0	0	0	0	0	0
785:	0	0	0	0	0	0	0	0
793:	0	0	0	0	0	0	0	0

801:	0	0	0	0	0	0	0	0

Sample Title: 04

Channel								
809:	0	0	0	0	0	0	0	0
817:	0	0	0	0	0	0	0	0
825:	0	0	0	0	0	0	0	0
833:	0	0	0	0	0	0	0	0
841:	0	0	0	0	0	0	0	0
849:	0	0	0	0	0	0	0	0
857:	0	0	0	0	0	0	0	0
865:	0	0	0	0	0	0	0	0
873:	0	0	0	0	0	0	0	0
881:	0	0	0	0	0	0	0	0
889:	0	0	0	0	0	0	0	0
897:	0	0	0	0	0	0	0	0
905:	0	0	0	0	0	0	0	0
913:	0	0	0	0	0	0	0	0
921:	0	0	0	0	0	0	0	0
929:	0	0	0	0	0	0	0	0
937:	0	0	0	0	0	0	0	0
945:	0	0	0	0	0	0	0	0
953:	0	0	0	0	0	0	0	1
961:	0	0	0	0	0	0	0	0
969:	0	0	0	0	0	0	0	0
977:	0	0	0	0	0	0	0	0
985:	0	0	0	0	0	0	0	0
993:	0	0	0	0	0	0	0	0
1001:	0	0	0	0	0	0	0	0
1009:	0	0	0	0	0	0	0	0
1017:	0	0	0	0	0	0	0	0

Apex-Alpha™

KB 9/4/15

Sample Description: ENGWESA002
Spectrum File: \\OR-ALPHA1\Canberra\ApexAlpha\Root\Data\00001279
Batch Identification: 1508105A-TH
Sample Identification: 05
Sample Geometry: Shelf 2
Procedure Description: Th iso

Detector Name: Alpha_040
Chamber Serial Number: 06027396B
Detector Serial Number: 91135
Env. Background: System Bkgd 127747
Reagent Blank: <not performed>

Sample Size: 1.988E-001 +/- 0.000E+000 sample
Sample Date/Time: 6/24/2015 6:05:04 AM
Acquisition Date/Time: 9/4/2015 11:29:46 AM
Acquisition Live Time: 170.0 minutes
Acquisition Real Time: 170.0 minutes

Tracer Certificate: Th229_S_TH-18A
Tracer Quantity: 0.233 mL
Effective Efficiency: 0.2240 +/- 0.0173
Counting Efficiency: 0.1856 +/- 0.0032 on 10/25/2014 2:57:14 PM
Chem. Recovery Factor: 1.2073 +/- 0.0958

Peak Match Tolerance: 0.175 MeV

PEAK AREA REPORT

Nuclide		Energy (MeV)	Net Pk Area	Pk Area Error %	Ambient Backgnd	Reagent Backgnd	FWHM (keV)
TH-227		5.827	4.49	98.45	0.51	0.00E+000	3.0
TH-228		5.338	6.47	87.07	1.53	0.00E+000	3.0
TH-229	T	4.870	199.49	13.90	0.51	0.00E+000	22.0
TH-230		4.660	5.83	82.55	0.17	0.00E+000	3.0
TH-232		3.995	0.49	416.98	0.51	0.00E+000	3.0

T = Tracer Peak used for Effective Efficiency

NUCLIDE ANALYSIS RESULTS

Nuclide	Id Conf.	Energy (keV)	Activity (pCi/sample)	MDA (pCi/sample)
TH-227	0.997	5850.00*	2.76E-001 +/- 2.75E-001	3.22E-001 +/- 4.89E-002
TH-228	0.980	5400.00*	4.14E-001 +/- 3.66E-001	4.55E-001 +/- 6.89E-002
TH-229	1.000	4872.00*	1.19E+001 +/- 1.81E+000	3.14E-001 +/- 4.76E-002
TH-230	0.999	4672.00*	3.47E-001 +/- 2.92E-001	2.49E-001 +/- 3.77E-002
TH-232	1.000	3997.00*	2.92E-002 +/- 1.22E-001	3.12E-001 +/- 4.74E-002

AG 9/8/15

0000127989.CNF

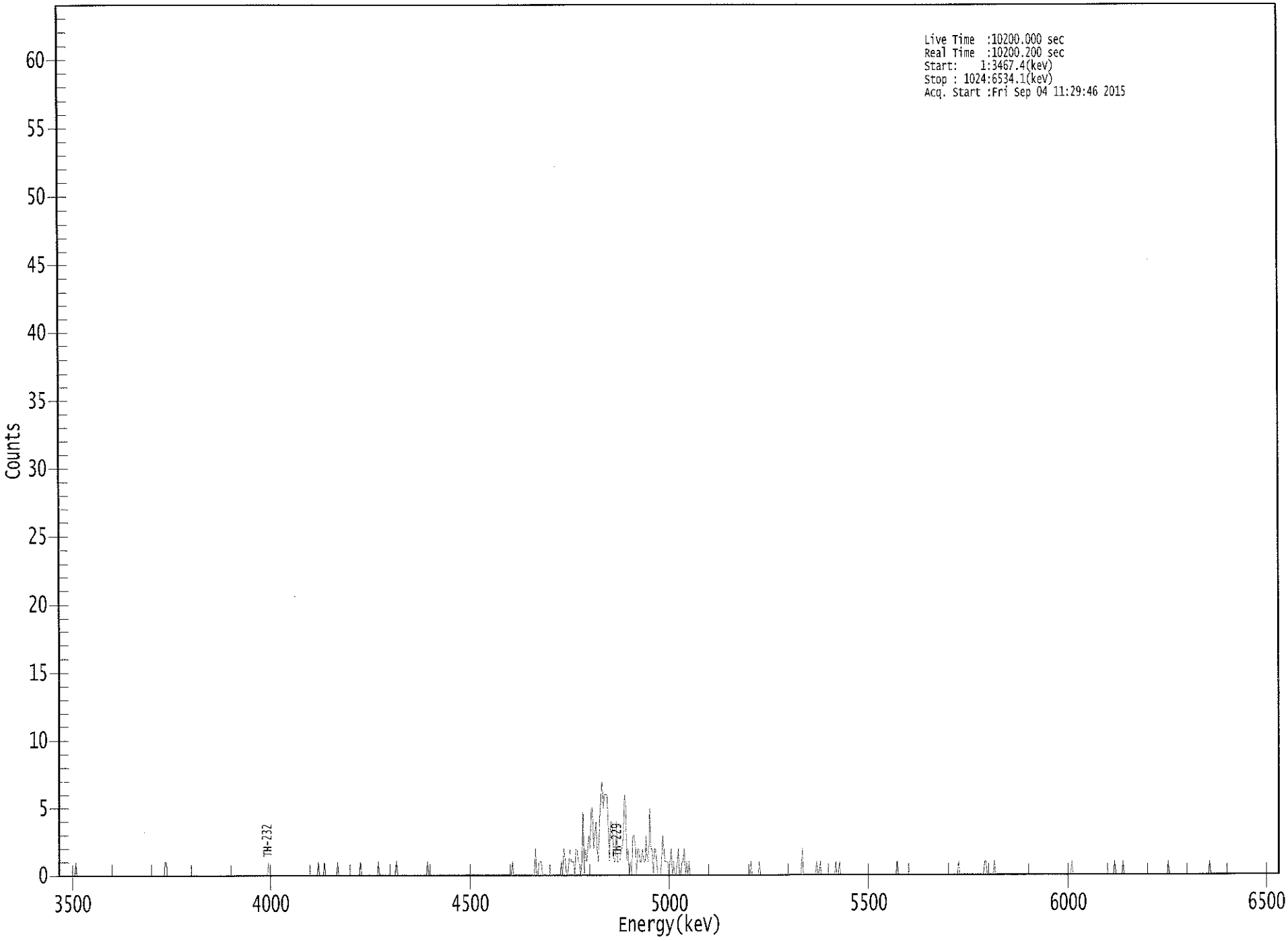

****
***** S P E C T R A L D A T A R E P O R T *****
****

Sample Title: 05

Elapsed Live time: 10200
Elapsed Real Time: 10200

Channel							
1:	0	0	0	0	0	0	0	0
9:	0	0	0	0	0	0	1	0
17:	0	0	0	0	0	0	0	0
25:	0	0	0	0	0	0	0	0
33:	0	0	0	0	0	0	0	0
41:	0	0	0	0	0	0	0	0
49:	0	0	0	0	0	0	0	0
57:	0	0	0	0	0	0	0	0
65:	0	0	0	0	0	0	0	0
73:	0	0	0	0	0	0	0	0
81:	0	0	0	0	0	0	0	0
89:	0	1	1	0	0	0	0	0
97:	0	0	0	0	0	0	0	0
105:	0	0	0	0	0	0	0	0
113:	0	0	0	0	0	0	0	0
121:	0	0	0	0	0	0	0	0
129:	0	0	0	0	0	0	0	0
137:	0	0	0	0	0	0	0	0
145:	0	0	0	0	0	0	0	0
153:	0	0	0	0	0	0	0	0
161:	0	0	0	0	0	0	0	0
169:	0	0	0	0	0	0	0	0
177:	1	0	0	0	0	0	0	0
185:	0	0	0	0	0	0	0	0
193:	0	0	0	0	0	0	0	0
201:	0	0	0	0	0	0	0	0
209:	0	0	0	0	0	0	0	0
217:	0	0	1	0	0	0	0	1
225:	0	0	0	0	0	0	0	0
233:	0	0	1	0	0	0	0	0
241:	0	0	0	0	0	0	0	0
249:	0	0	0	0	0	1	0	0
257:	0	0	0	0	0	0	0	0
265:	0	0	0	0	1	0	0	0
273:	0	0	0	0	0	0	0	0
281:	0	0	0	1	0	0	0	0
289:	0	0	0	0	0	0	0	0
297:	0	0	0	0	0	0	0	0
305:	0	0	0	0	0	1	0	0
313:	0	0	0	0	0	0	0	0
321:	0	0	0	0	0	0	0	0
329:	0	0	0	0	0	0	0	0
337:	0	0	0	0	0	0	0	0
345:	0	0	0	0	0	0	0	0
353:	0	0	0	0	0	0	0	0
361:	0	0	0	0	0	0	0	0

369:	0	0	0	0	0	0	0	0

Sample Title: 05

Channel								
377:	0	0	0	0	1	0	0	0
385:	0	0	0	0	0	0	0	0
393:	0	0	0	0	0	0	0	2
401:	0	0	1	1	1	0	0	0
409:	0	0	0	0	0	0	0	0
417:	0	0	0	0	0	1	0	2
425:	1	0	0	1	2	1	1	1
433:	0	2	2	1	1	0	1	5
441:	0	2	1	2	3	2	5	5
449:	2	3	4	2	1	4	6	7
457:	5	6	6	6	4	1	4	4
465:	3	1	1	4	1	1	1	2
473:	2	3	6	5	1	2	0	1
481:	0	3	3	2	0	2	2	1
489:	1	2	1	1	3	1	1	5
497:	2	2	0	2	2	1	0	0
505:	0	1	3	2	1	1	1	0
513:	1	2	0	1	0	0	1	2
521:	0	0	1	1	2	0	1	0
529:	1	0	0	0	0	0	0	0
537:	0	0	0	0	0	0	0	0
545:	0	0	0	0	0	0	0	0
553:	0	0	0	0	0	0	0	0
561:	0	0	0	0	0	0	0	0
569:	0	0	0	0	0	0	0	0
577:	0	0	0	0	1	0	0	0
585:	0	0	0	1	0	0	0	0
593:	0	0	0	0	0	0	0	0
601:	0	0	0	0	0	0	0	0
609:	0	0	0	0	0	0	0	0
617:	0	0	0	0	0	0	0	2
625:	0	0	0	0	0	0	0	0
633:	0	0	0	1	0	0	1	0
641:	0	0	0	0	0	0	0	0
649:	0	0	0	1	0	0	1	0
657:	0	0	0	0	0	0	0	0
665:	0	0	0	0	0	0	0	0
673:	0	0	0	0	0	0	0	0
681:	0	0	0	0	0	0	0	0
689:	0	0	0	0	0	0	0	0
697:	0	0	0	0	0	0	1	0
705:	0	0	0	0	0	0	0	0
713:	0	0	0	0	0	0	0	0
721:	0	0	0	0	0	0	0	0
729:	0	0	0	0	0	0	0	0
737:	0	0	0	0	0	0	0	0
745:	0	0	0	0	0	0	0	0
753:	0	1	0	0	0	0	0	0
761:	0	0	0	0	0	0	0	0
769:	0	0	0	0	0	0	0	1
777:	1	0	0	0	0	0	0	1
785:	0	0	0	0	0	0	0	0
793:	0	0	0	0	0	0	0	0

801:	0	0	0	0	0	0	0	0

Sample Title: 05

Channel								
809:	0	0	0	0	0	0	0	0
817:	0	0	0	0	0	0	0	0
825:	0	0	0	0	0	0	0	0
833:	0	0	0	0	0	0	0	0
841:	0	0	0	0	0	0	0	0
849:	1	0	0	0	0	0	0	0
857:	0	0	0	0	0	0	0	0
865:	0	0	0	0	0	0	0	0
873:	0	0	0	0	0	0	0	0
881:	0	0	0	0	1	0	0	0
889:	0	0	0	1	0	0	0	0
897:	0	0	0	0	0	0	0	0
905:	0	0	0	0	0	0	0	0
913:	0	0	0	0	0	0	0	0
921:	0	0	0	0	0	0	0	0
929:	0	1	0	0	0	0	0	0
937:	0	0	0	0	0	0	0	0
945:	0	0	0	0	0	0	0	0
953:	0	0	0	0	0	0	0	0
961:	0	0	0	0	1	0	0	0
969:	0	0	0	0	0	0	0	0
977:	0	0	0	0	0	0	0	0
985:	0	0	0	0	0	0	0	0
993:	0	0	0	0	0	0	0	0
1001:	0	0	0	0	0	0	0	0
1009:	0	0	0	0	0	0	0	0
1017:	0	0	0	0	0	0	0	0

KB
9/4/15

Apex-Alpha™

Sample Description: ENGWESA003
Spectrum File: \\OR-ALPHA1\Canberra\ApexAlpha\Root\Data\00001280
Batch Identification: 1508105A-TH
Sample Identification: 06
Sample Geometry: Shelf 2
Procedure Description: Th iso

Detector Name: Alpha_041
Chamber Serial Number: 05026930A
Detector Serial Number: 91087
Env. Background: System Bkgd 127748
Reagent Blank: <not performed>

Sample Size: 3.975E-001 +/- 0.000E+000 sample
Sample Date/Time: 6/24/2015 6:05:04 AM
Acquisition Date/Time: 9/4/2015 11:29:47 AM
Acquisition Live Time: 170.0 minutes
Acquisition Real Time: 170.0 minutes

Tracer Certificate: Th229_S_TH-18A
Tracer Quantity: 0.233 mL
Effective Efficiency: 0.1934 +/- 0.0160
Counting Efficiency: 0.1873 +/- 0.0033 on 10/25/2014 3:00:28 PM
Chem. Recovery Factor: 1.0325 +/- 0.0870

Peak Match Tolerance: 0.175 MeV

PEAK AREA REPORT

Nuclide		Energy (MeV)	Net Pk Area	Pk Area Error %	Ambient Backgnd	Reagent Backgnd	FWHM (keV)
TH-227		5.699	0.98	294.85	1.02	0.00E+000	0.0
TH-228		5.300	8.81	71.06	1.19	0.00E+000	3.0
TH-229	T	4.871	172.15	14.98	0.85	0.00E+000	10.5
TH-230		4.626	23.64	41.65	1.36	0.00E+000	4.5
TH-232		3.990	2.94	170.23	3.06	0.00E+000	3.0

T = Tracer Peak used for Effective Efficiency

NUCLIDE ANALYSIS RESULTS

Nuclide	Id Conf.	Energy (keV)	Activity (pCi/sample)	MDA (pCi/sample)
TH-227	0.888	5850.00*	3.49E-002 +/- 1.03E-001	2.24E-001 +/- 3.62E-002
TH-228	0.949	5400.00*	3.26E-001 +/- 2.38E-001	2.44E-001 +/- 3.95E-002
TH-229	1.000	4872.00*	5.96E+000 +/- 9.64E-001	2.07E-001 +/- 3.35E-002
TH-230	0.989	4672.00*	8.16E-001 +/- 3.65E-001	2.37E-001 +/- 3.83E-002
TH-232	1.000	3997.00*	1.01E-001 +/- 1.73E-001	3.08E-001 +/- 4.98E-002

AG
9/8/15

0000128000.CNF

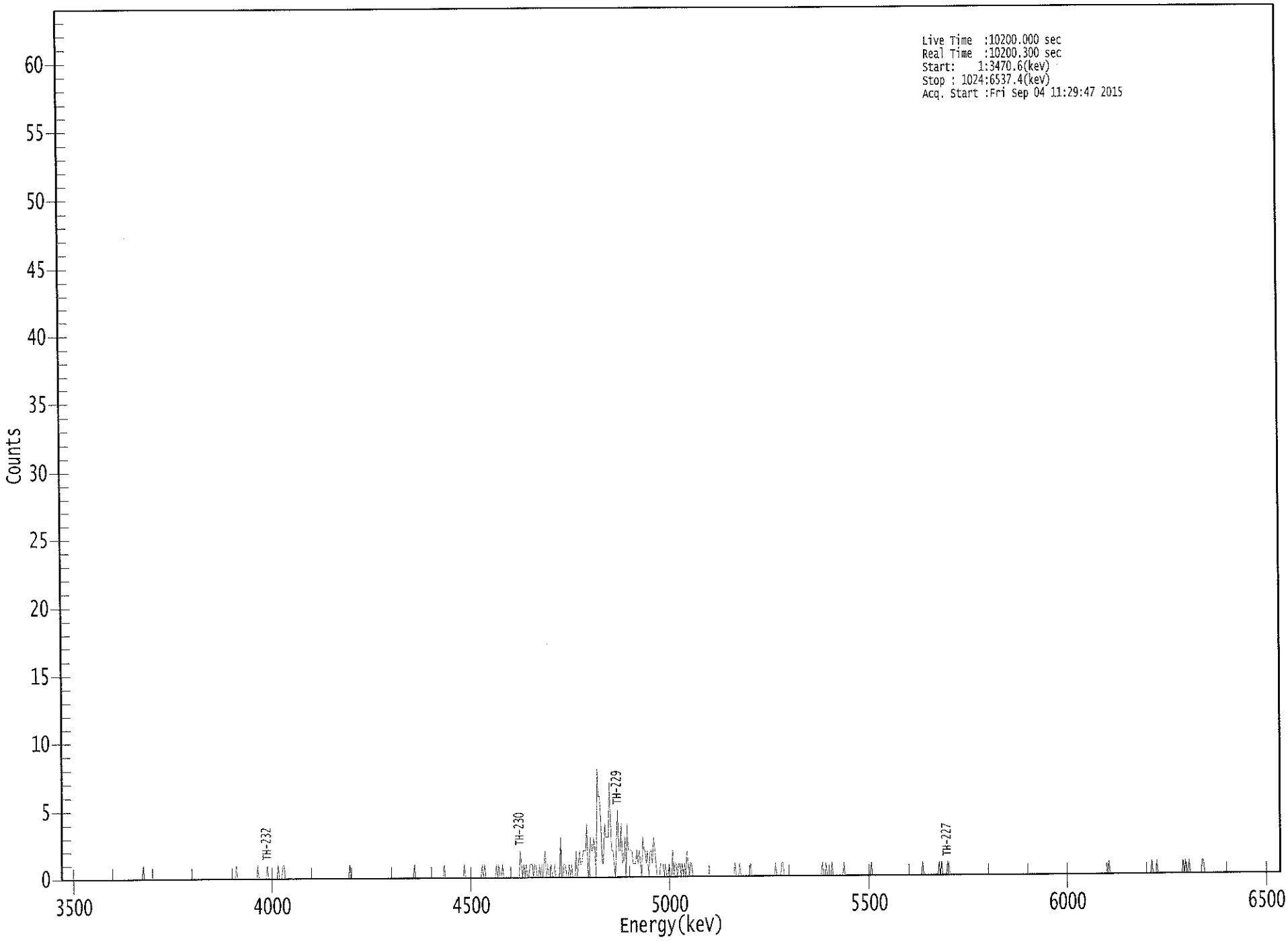

: 0002128

****
***** S P E C T R A L D A T A R E P O R T *****
****

Sample Title: 06

Elapsed Live time: 10200
Elapsed Real Time: 10200

Channel								
1:	0	0	0	0	0	0	0	0
9:	0	0	0	0	0	0	0	0
17:	0	0	0	0	0	0	0	0
25:	0	0	0	0	0	0	0	0
33:	0	0	0	0	0	0	0	0
41:	0	0	0	0	0	0	0	0
49:	0	0	0	0	0	0	0	0
57:	0	0	0	0	0	0	0	0
65:	0	0	0	0	0	1	0	0
73:	0	0	0	0	0	0	0	0
81:	0	0	0	0	0	0	0	0
89:	0	0	0	0	0	0	0	0
97:	0	0	0	0	0	0	0	0
105:	0	0	0	0	0	0	0	0
113:	0	0	0	0	0	0	0	0
121:	0	0	0	0	0	0	0	0
129:	0	0	0	0	0	0	0	0
137:	0	0	0	0	0	0	0	0
145:	0	0	0	1	0	0	0	0
153:	0	0	0	0	0	0	0	0
161:	0	0	0	0	0	1	0	0
169:	0	0	0	0	0	1	0	0
177:	0	0	0	0	0	0	1	0
185:	0	0	1	1	0	0	0	0
193:	0	0	0	0	0	0	0	0
201:	0	0	0	0	0	0	0	0
209:	0	0	0	0	0	0	0	0
217:	0	0	0	0	0	0	0	0
225:	0	0	0	0	0	0	0	0
233:	0	0	0	0	0	0	0	0
241:	0	0	1	0	0	0	0	0
249:	0	0	0	0	0	0	0	0
257:	0	0	0	0	0	0	0	0
265:	0	0	0	0	0	0	0	0
273:	0	0	0	0	0	0	0	0
281:	0	0	0	0	0	0	0	0
289:	0	0	0	0	0	0	0	0
297:	1	0	0	0	0	0	0	0
305:	0	0	0	0	0	0	0	0
313:	0	0	0	0	0	0	0	0
321:	0	1	0	0	0	0	0	0
329:	0	0	0	0	0	0	0	0
337:	0	0	1	0	0	0	0	0
345:	0	0	0	0	0	0	0	0
353:	0	1	0	1	0	0	0	0
361:	0	0	0	0	0	1	0	1

369:	0	0	1	0	0	0	0	0

Sample Title: 06

Channel								
377:	0	0	0	0	0	0	0	0
385:	0	2	1	0	1	0	1	0
393:	0	1	1	1	0	1	1	0
401:	0	1	0	1	0	1	2	0
409:	1	0	0	1	0	0	1	0
417:	0	0	0	3	0	0	1	1
425:	0	0	1	0	1	0	0	0
433:	2	0	1	2	1	1	2	2
441:	2	4	0	1	3	2	2	3
449:	2	0	8	6	6	4	1	1
457:	4	3	3	3	7	4	2	2
465:	1	0	3	5	2	2	4	1
473:	1	3	0	4	2	2	2	2
481:	1	1	1	2	1	2	1	0
489:	3	2	2	1	2	0	2	2
497:	1	3	2	1	0	0	0	1
505:	1	1	0	1	0	0	1	0
513:	0	2	0	1	1	0	1	1
521:	0	1	0	1	0	2	1	0
529:	1	1	0	0	0	0	0	0
537:	0	0	0	0	0	0	0	0
545:	0	0	0	0	0	0	0	0
553:	0	0	0	0	0	0	0	0
561:	0	0	0	0	0	1	0	0
569:	0	1	0	0	0	0	0	0
577:	0	0	1	0	0	0	0	0
585:	0	0	0	0	0	0	0	0
593:	0	0	0	0	0	0	0	1
601:	0	0	0	0	1	1	0	0
609:	0	0	0	0	0	0	0	0
617:	0	0	0	0	0	0	0	0
625:	0	0	0	0	0	0	0	0
633:	0	0	0	0	0	0	1	0
641:	0	1	0	0	0	0	1	0
649:	0	0	0	0	0	0	0	0
657:	1	0	0	0	0	0	0	0
665:	0	0	0	0	0	0	0	0
673:	0	0	0	0	0	0	0	1
681:	0	0	0	0	0	0	0	0
689:	0	0	0	0	0	0	0	0
697:	0	0	0	0	0	0	0	0
705:	0	0	0	0	0	0	0	0
713:	0	0	0	0	0	0	0	0
721:	0	0	1	0	0	0	0	0
729:	0	0	0	0	0	0	0	0
737:	1	0	1	0	0	0	0	1
745:	1	0	0	0	0	0	0	0
753:	0	0	0	0	0	0	0	0
761:	0	0	0	0	0	0	0	0
769:	0	0	0	0	0	0	0	0
777:	0	0	0	0	0	0	0	0
785:	0	0	0	0	0	0	0	0
793:	0	0	0	0	0	0	0	0

801:	0	0	0	0	0	0	0	0

Sample Title: 06

Channel								
809:	0	0	0	0	0	0	0	0
817:	0	0	0	0	0	0	0	0
825:	0	0	0	0	0	0	0	0
833:	0	0	0	0	0	0	0	0
841:	0	0	0	0	0	0	0	0
849:	0	0	0	0	0	0	0	0
857:	0	0	0	0	0	0	0	0
865:	0	0	0	0	0	0	0	0
873:	0	0	0	0	0	0	0	1
881:	0	0	0	0	0	0	0	0
889:	0	0	0	0	0	0	0	0
897:	0	0	0	0	0	0	0	0
905:	0	0	0	0	0	0	0	0
913:	0	0	0	1	0	0	0	1
921:	0	0	0	0	0	0	0	0
929:	0	0	0	0	0	0	0	0
937:	0	0	0	0	0	1	0	1
945:	0	0	1	0	0	0	0	0
953:	0	0	0	0	0	1	1	0
961:	0	0	0	0	0	0	0	0
969:	0	0	0	0	0	0	0	0
977:	0	0	0	0	0	0	0	0
985:	0	0	0	0	0	0	0	0
993:	0	0	0	0	0	0	0	0
1001:	0	0	0	0	0	0	0	0
1009:	0	0	0	0	0	0	0	0
1017:	0	0	0	0	0	0	0	0

Apex-Alpha™

KB 9/4/15

Sample Description: ENGWESA004
Spectrum File: \\OR-ALPHA1\Canberra\ApexAlpha\Root\Data\00001279
Batch Identification: 1508105A-TH
Sample Identification: 07
Sample Geometry: Shelf 2
Procedure Description: Th iso

Detector Name: Alpha_042
Chamber Serial Number: 05026930B
Detector Serial Number: 84185
Env. Background: System Bkgd 127749
Reagent Blank: <not performed>

Sample Size: 3.975E-001 +/- 0.000E+000 sample
Sample Date/Time: 6/24/2015 6:05:04 AM
Acquisition Date/Time: 9/4/2015 11:29:49 AM
Acquisition Live Time: 170.0 minutes
Acquisition Real Time: 170.0 minutes

Tracer Certificate: Th229_S_TH-18A
Tracer Quantity: 0.232 mL
Effective Efficiency: 0.2300 +/- 0.0177
Counting Efficiency: 0.1737 +/- 0.0030 on 10/25/2014 3:04:21 PM
Chem. Recovery Factor: 1.3236 +/- 0.1042

Peak Match Tolerance: 0.175 MeV

PEAK AREA REPORT

Nuclide		Energy (MeV)	Net Pk Area	Pk Area Error %	Ambient Backgnd	Reagent Backgnd	FWHM (keV)
TH-227		5.809	2.49	138.29	0.51	0.00E+000	3.0
TH-228		5.310	18.47	47.77	1.53	0.00E+000	3.0
TH-229	T	4.867	203.98	13.76	1.02	0.00E+000	10.7
TH-230		4.633	58.83	25.60	0.17	0.00E+000	3.0
TH-232		3.940	25.66	38.99	0.34	0.00E+000	3.0

T = Tracer Peak used for Effective Efficiency

NUCLIDE ANALYSIS RESULTS

Nuclide	Id Conf.	Energy (keV)	Activity (pCi/sample)	MDA (pCi/sample)
TH-227	0.991	5850.00*	7.45E-002 +/- 1.04E-001	1.57E-001 +/- 2.36E-002
TH-228	0.958	5400.00*	5.76E-001 +/- 2.88E-001	2.21E-001 +/- 3.33E-002
TH-229	1.000	4872.00*	5.94E+000 +/- 8.94E-001	1.84E-001 +/- 2.76E-002
TH-230	0.992	4672.00*	1.71E+000 +/- 5.07E-001	1.21E-001 +/- 1.82E-002
TH-232	0.983	3997.00*	7.44E-001 +/- 3.11E-001	1.39E-001 +/- 2.09E-002

AG
9/8/15

0000127999.CNF

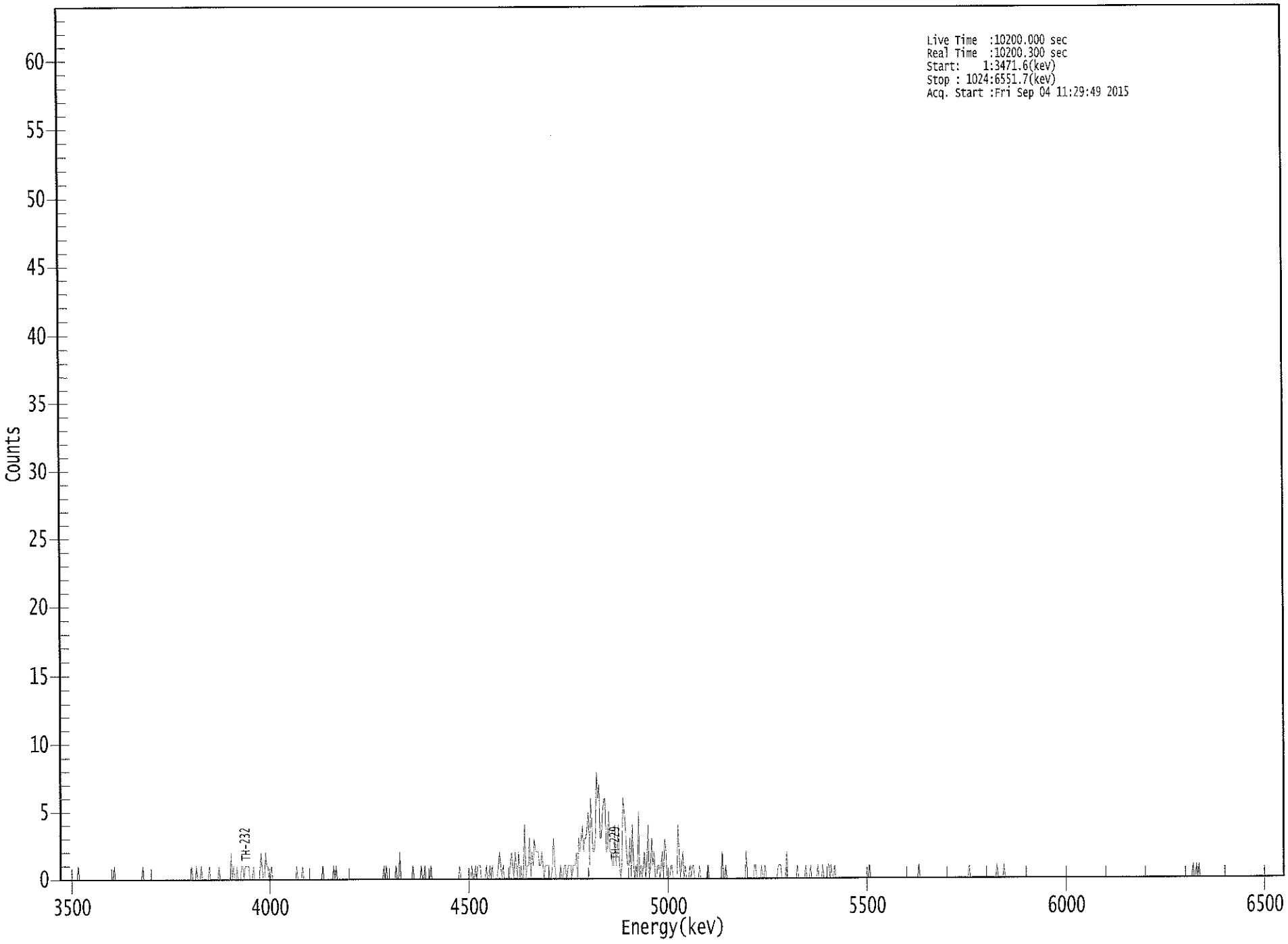

****
***** S P E C T R A L D A T A R E P O R T *****
****

Sample Title: 07

Elapsed Live time: 10200
Elapsed Real Time: 10200

Channel							
1:	0	0	0	0	0	0	0	0
9:	0	0	0	0	0	0	0	1
17:	0	0	0	0	0	0	0	0
25:	0	0	0	0	0	0	0	0
33:	0	0	0	0	0	0	0	0
41:	0	0	0	0	0	1	0	0
49:	0	0	0	0	0	0	0	0
57:	0	0	0	0	0	0	0	0
65:	0	0	0	0	0	1	0	0
73:	0	0	0	0	0	0	0	0
81:	0	0	0	0	0	0	0	0
89:	0	0	0	0	0	0	0	0
97:	0	0	0	0	0	0	0	0
105:	0	0	0	0	0	0	1	0
113:	0	0	1	0	0	0	1	0
121:	0	0	0	0	0	1	0	0
129:	0	0	0	0	0	1	0	0
137:	0	0	0	0	0	0	0	2
145:	0	1	0	0	1	0	0	0
153:	1	1	0	1	1	1	1	0
161:	0	0	1	0	0	0	0	0
169:	2	1	0	0	2	1	1	0
177:	0	1	0	0	0	0	0	0
185:	0	0	0	0	0	0	0	0
193:	0	0	0	0	0	0	1	0
201:	0	0	0	1	0	0	0	0
209:	0	0	0	0	0	0	0	0
217:	0	0	0	0	1	0	0	0
225:	0	0	0	0	0	1	0	1
233:	0	0	0	0	0	0	0	0
241:	0	0	0	0	0	0	0	0
249:	0	0	0	0	0	0	0	0
257:	0	0	0	0	0	0	0	0
265:	0	0	0	0	0	0	0	1
273:	0	1	0	0	0	0	0	0
281:	0	1	0	0	2	0	0	0
289:	0	0	0	0	0	0	0	1
297:	0	0	0	0	0	0	1	0
305:	0	1	0	0	0	0	1	0
313:	0	0	0	0	0	0	0	0
321:	0	0	0	0	0	0	0	0
329:	0	0	0	0	0	0	1	0
337:	0	0	0	0	0	0	0	0
345:	1	0	0	1	0	1	1	1
353:	0	0	0	0	1	0	0	1
361:	0	1	0	0	0	0	1	2

369:	1	0	1	0	0	0	0	0

Sample Title: 07

Channel								
377:	1	2	1	0	2	1	0	2
385:	0	1	0	0	4	0	1	1
393:	3	0	2	1	3	2	2	2
401:	1	1	2	1	0	1	1	1
409:	1	0	0	1	3	1	0	0
417:	0	0	1	0	0	1	1	0
425:	1	1	1	0	1	1	1	2
433:	0	3	2	3	4	2	3	3
441:	4	5	1	6	4	2	2	3
449:	8	6	7	3	3	5	6	6
457:	2	2	5	2	2	1	1	4
465:	1	2	4	1	0	1	6	5
473:	4	2	1	1	3	0	4	1
481:	0	1	0	5	0	1	0	1
489:	2	0	1	4	0	1	3	1
497:	2	0	0	1	1	0	1	2
505:	0	3	2	0	0	0	1	1
513:	0	0	0	0	4	2	0	1
521:	2	0	1	0	0	0	1	0
529:	1	1	0	0	0	0	1	0
537:	0	0	0	0	0	1	0	0
545:	0	0	0	0	0	0	0	0
553:	0	2	0	0	1	0	0	0
561:	0	0	0	0	0	0	0	0
569:	0	0	0	0	0	2	0	0
577:	0	0	0	0	1	1	0	0
585:	0	0	1	0	0	1	0	0
593:	0	0	0	0	0	0	0	0
601:	1	1	1	0	0	0	0	2
609:	0	0	0	0	0	0	0	0
617:	1	0	0	0	0	0	0	1
625:	0	0	0	1	0	0	0	0
633:	0	1	0	0	0	1	0	0
641:	0	1	1	0	1	0	0	1
649:	0	0	0	0	0	0	0	0
657:	0	0	0	0	0	0	0	0
665:	0	0	0	0	0	0	0	0
673:	0	0	0	0	1	0	0	0
681:	0	0	0	0	0	0	0	0
689:	0	0	0	0	0	0	0	0
697:	0	0	0	0	0	0	0	0
705:	0	0	0	0	0	0	0	0
713:	0	0	0	0	0	1	0	0
721:	0	0	0	0	0	0	0	0
729:	0	0	0	0	0	0	0	0
737:	0	0	0	0	0	0	0	0
745:	0	0	0	0	0	0	0	0
753:	0	0	0	0	0	0	0	1
761:	0	0	0	0	0	0	0	0
769:	0	0	0	0	0	0	0	0
777:	0	0	0	0	0	0	1	0
785:	0	0	0	0	1	0	0	0
793:	0	0	0	0	0	0	0	0

801:	0	0	0	0	0	0	0	0

Sample Title: 07

Channel								
809:	0	0	0	0	0	0	0	0
817:	0	0	0	0	0	0	0	0
825:	0	0	0	0	0	0	0	0
833:	0	0	0	0	0	0	0	0
841:	0	0	0	0	0	0	0	0
849:	0	0	0	0	0	0	0	0
857:	0	0	0	0	0	0	0	0
865:	0	0	0	0	0	0	0	0
873:	0	0	0	0	0	0	0	0
881:	0	0	0	0	0	0	0	0
889:	0	0	0	0	0	0	0	0
897:	0	0	0	0	0	0	0	0
905:	0	0	0	0	0	0	0	0
913:	0	0	0	0	0	0	0	0
921:	0	0	0	0	0	0	0	0
929:	0	0	0	0	0	0	0	0
937:	0	0	0	0	0	0	0	0
945:	0	0	1	0	0	1	0	1
953:	0	0	0	0	0	0	0	0
961:	0	0	0	0	0	0	0	0
969:	0	0	0	0	0	0	0	0
977:	0	0	0	0	0	0	0	0
985:	0	0	0	0	0	0	0	0
993:	0	0	0	0	0	0	0	0
1001:	0	0	0	0	0	0	0	0
1009:	0	0	0	0	0	0	0	0
1017:	0	0	0	0	0	0	0	0