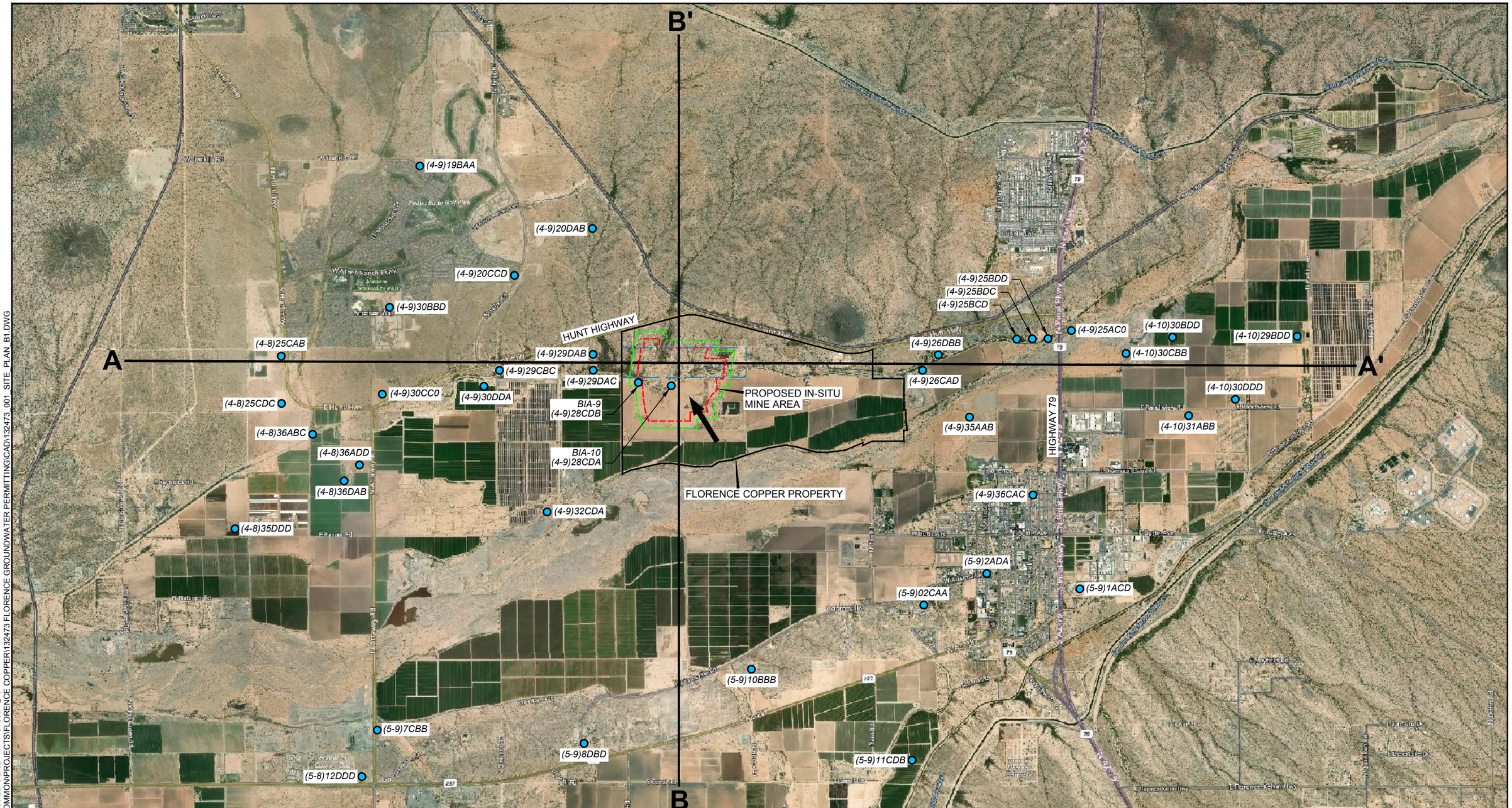


**LEGEND**

- ISCR AREA
- AREA OF REVIEW
- FLORENCE COPPER PROPERTY BOUNDARY
- STATE MINERAL LEASE BOUNDARY
- A —— A' REGIONAL CROSS SECTION LOCATION LINE
- (5-8)12DDD LOCATION OF WELL REPRESENTED IN CROSS SECTIONS AA' AND B-B'
- TYPICAL GROUNDWATER FLOW DIRECTION IN USDWs WITHIN THE AREA OF REVIEW

N

0 4,000 8,000
SCALE IN FEET

HALEY ALDRICH

FLORENCE COPPER PROJECT
FLORENCE, ARIZONA

REGIONAL CROSS SECTION LOCATION MAP

SCALE: AS SHOWN
JULY 2019

FIGURE B-1

Saved by: OSLIVNYAK Printed: 7/30/2019 2:02 PM Sheet: B-1
\\HALEYALDRICH.COM\SHARE\PHX_COMMON\PROJECTS\FLORENCE COPPER\132473 FLORENCE GROUNDWATER PERMITTING\CAD\132473_001_SITE_PLAN_B1.DWG