12.3.8

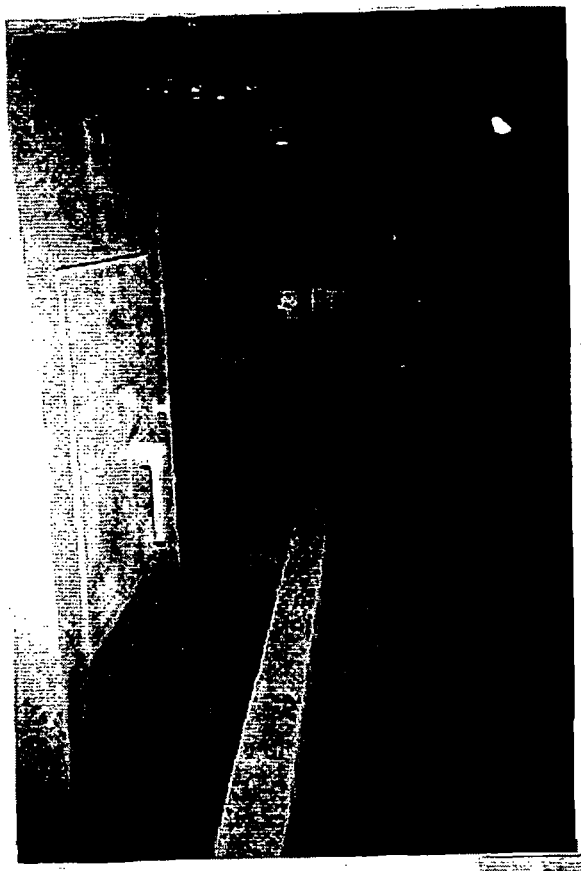

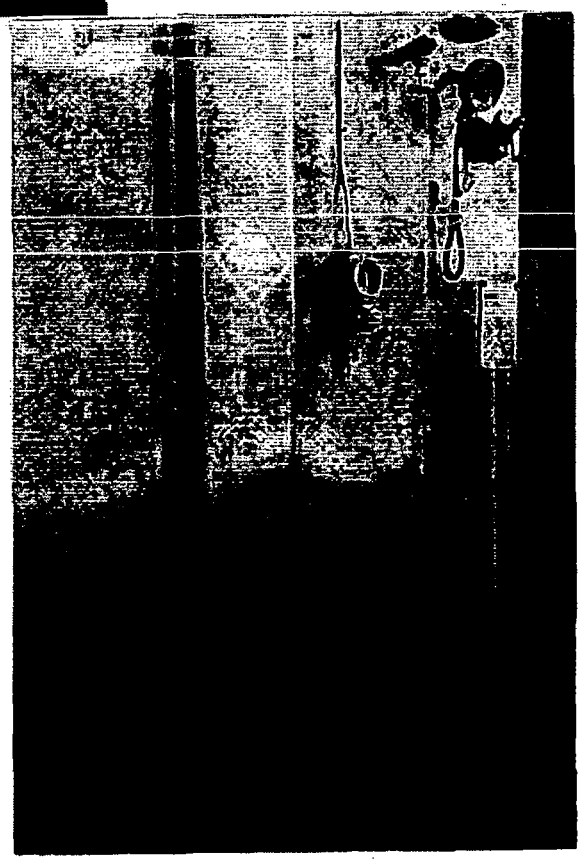

USEPA SF
1272928

12.3.8

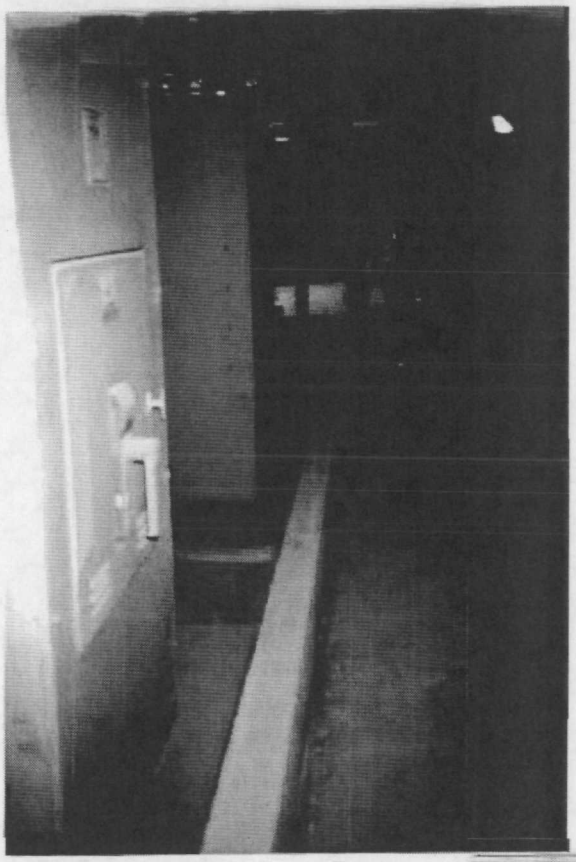

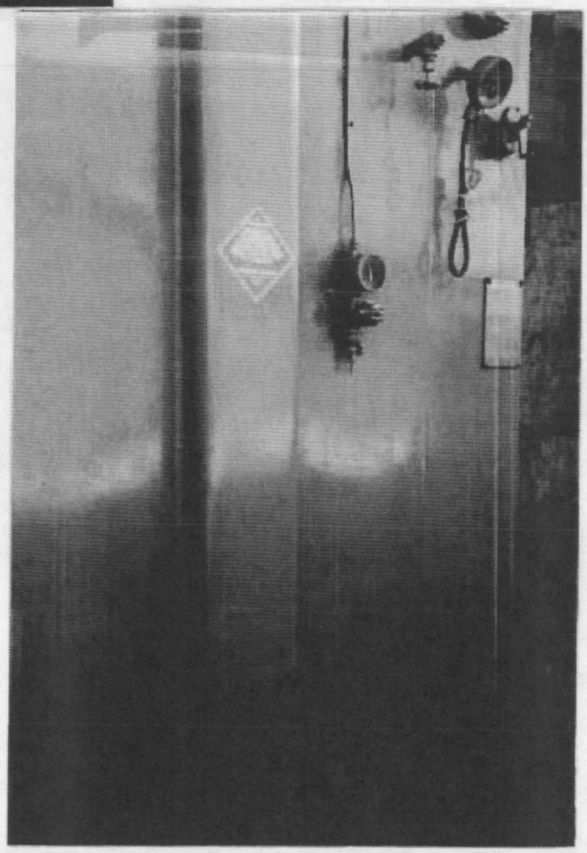

USEPA SF
1272928

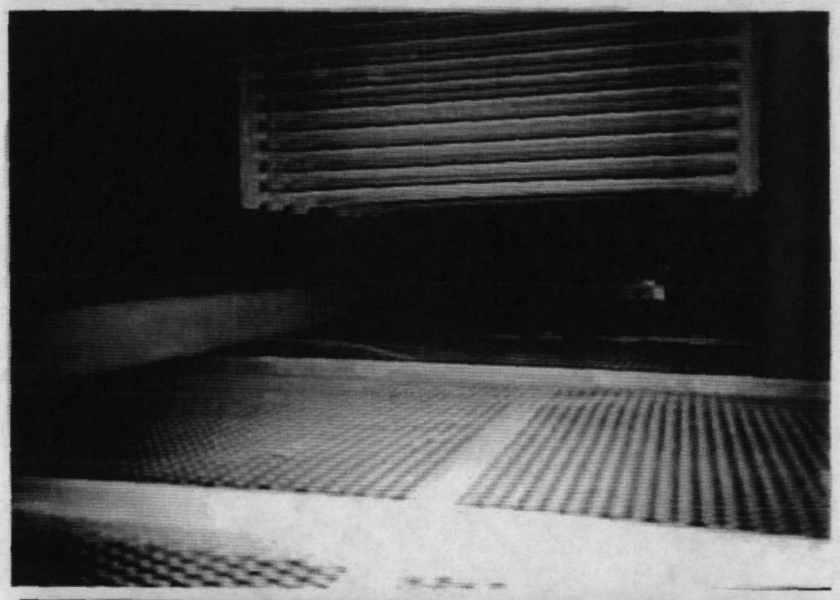

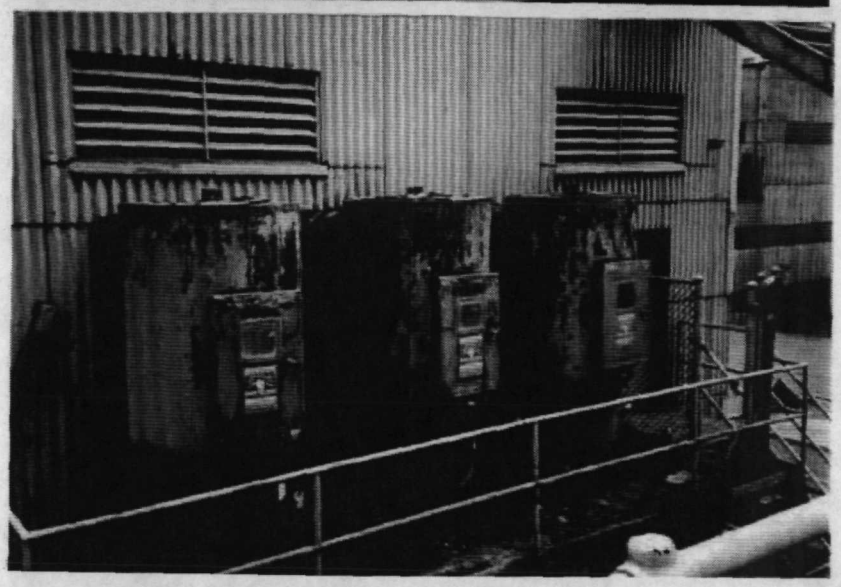

AGC2F000491

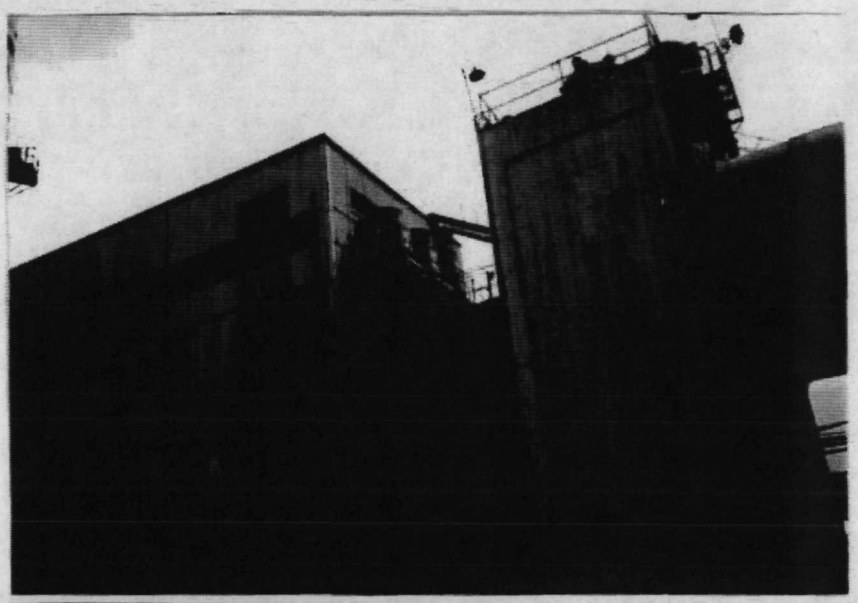

AGC2F000492

AGC2F000493

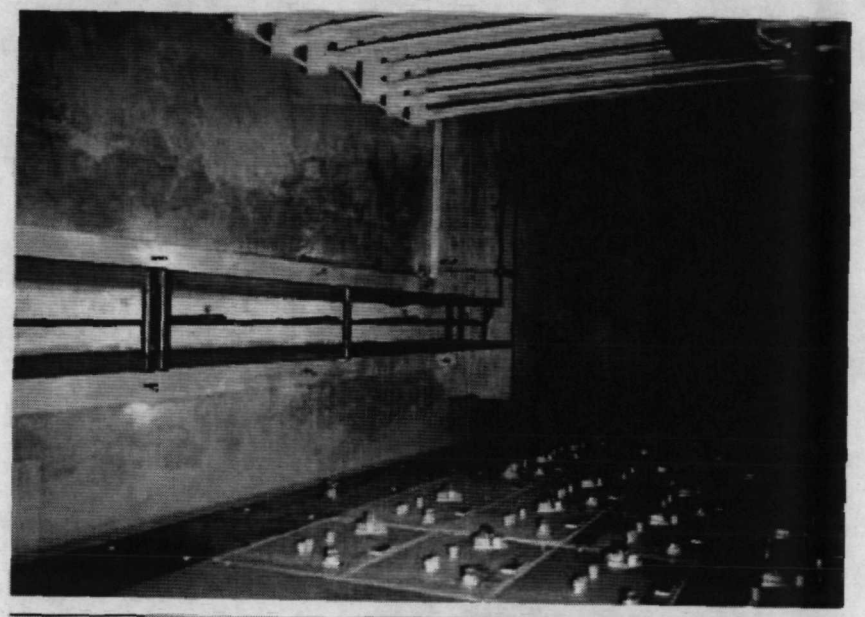

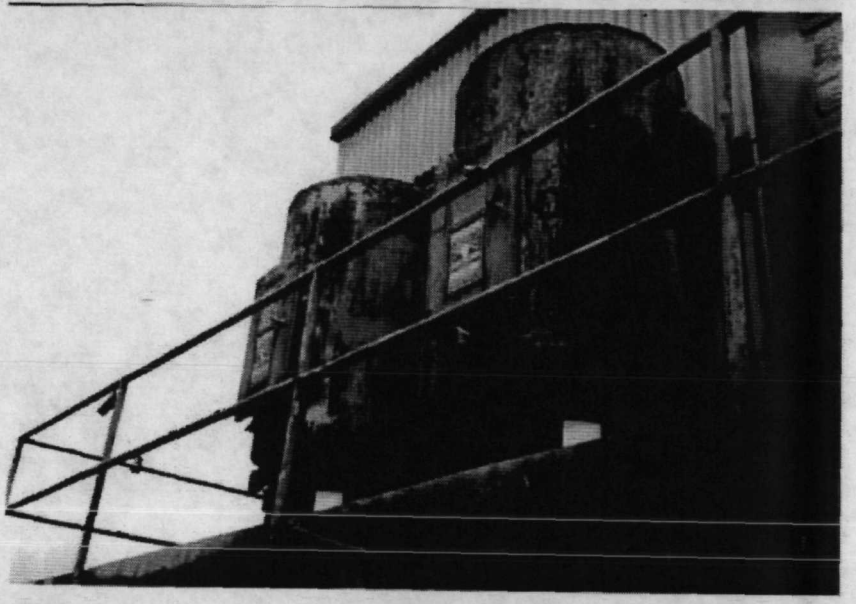

AGC2F000494

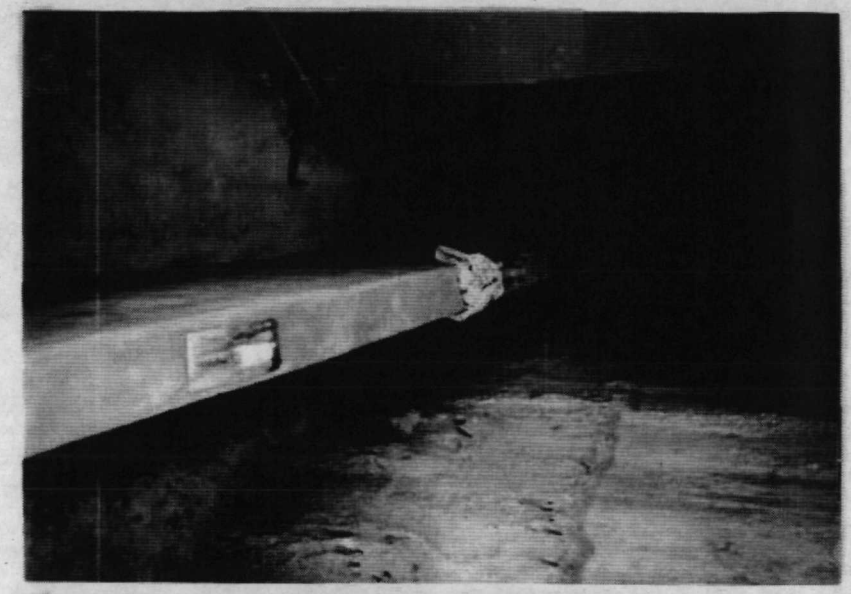

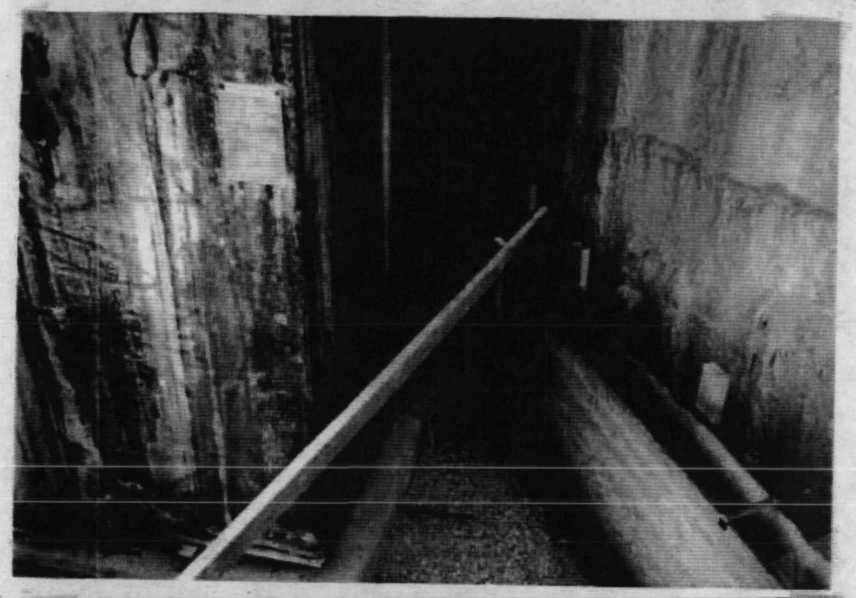

AGC2F000495

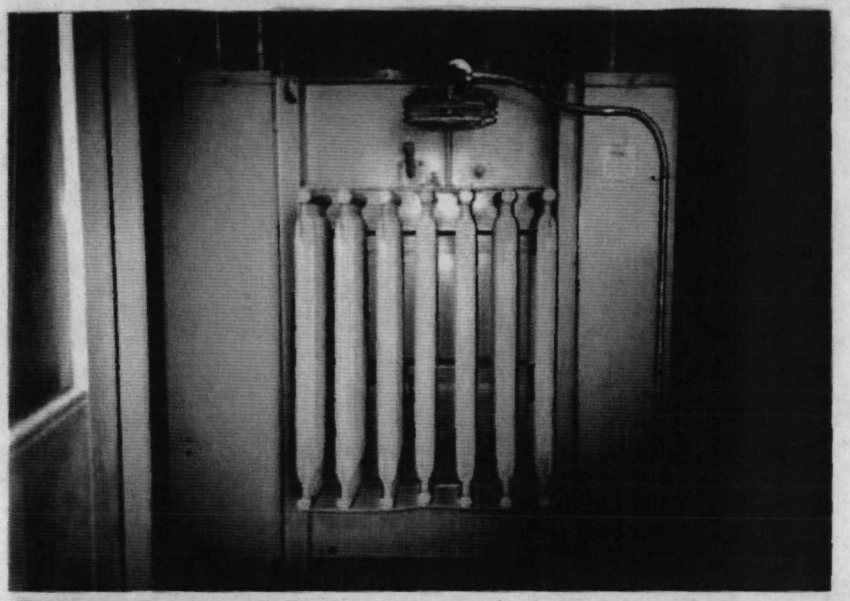

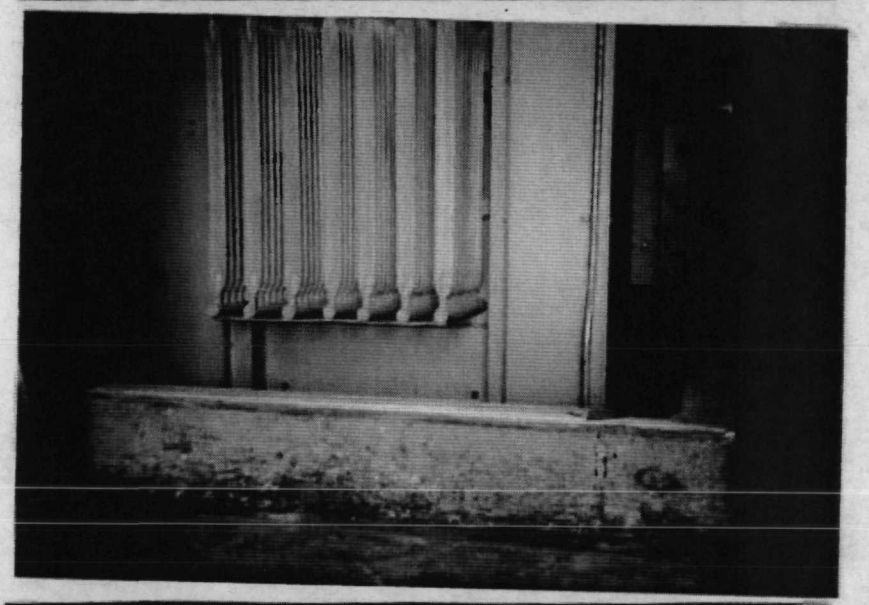

AGC2F000496