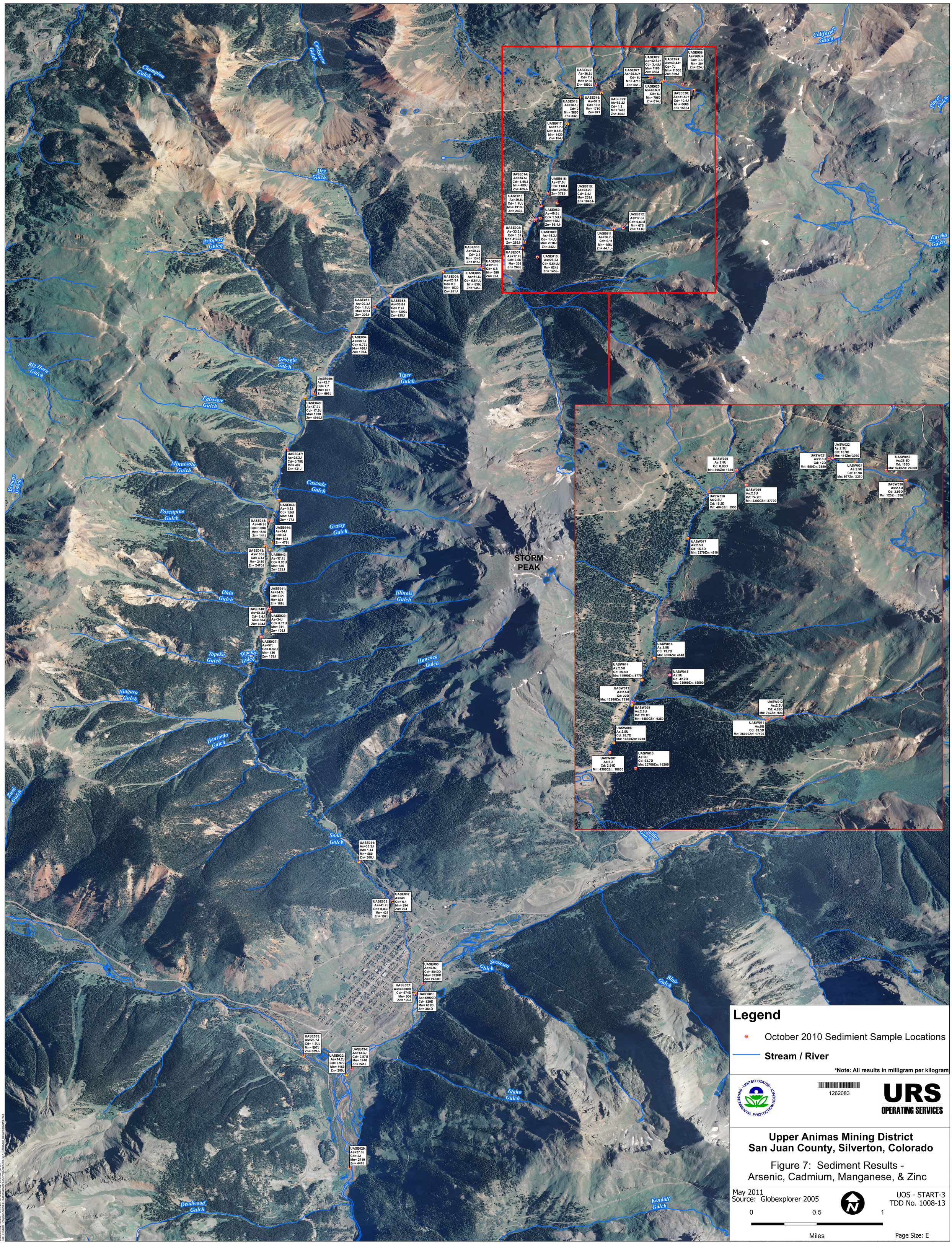
Champion Gulch
Corkscrew Gulch
California Gulch
Placer Gulch
Dry Gulch
Prospect Gulch
Eureka Gulch
Big Horn Gulch
Georgia Gulch
Tiger Gulch
Fairview Gulch
Minnesota Gulch
Browns Gulch
Cascade Gulch
Porcupine Gulch
Grassy Gulch
STORM PEAK
Ohio Gulch
Illinois Gulch
Topeka Gulch
Hancock Gulch
Niagara Gulch
Henrietta Gulch
Zuni Gulch
Soda Gulch
Swansea Gulch
Blair Gulch
Idaho Gulch
Deadwood Gulch
Kendall Gulch
Ladder Gulch
UASE020: As=36.8J Cd= 7.4 Mn= 5130 Zn= 1990J
UASE021: As=25.8J+ Cd= 6J Mn= 4710 Zn= 651J
UASE022: As=42.6J+ Cd= 3.4UJ Mn= 1180 Zn= 350J
UASE024: As=49.4J+ Cd= 7J Mn= 11600 Zn= 899J
UASE059: As=969J+ Cd= 3UJ Mn= 304 Zn= 524J
UASE023: As=45.8J+ Cd= 6J Mn= 7960 Zn= 614J
UASE030: As=31.5J+ Cd= 10.4J Mn= 6600 Zn= 1500J
UASE018: As=28.1J Cd= 2 Mn= 3650 Zn= 332J
UASE019: As=92.2 Cd= 10.8 Mn= 1750 Zn= 671
UASE099: As=86.3J Cd= 1.2 Mn= 1400 Zn= 464J
UASE017: As=17.7J Cd= 0.63U Mn= 1420 Zn= 194J
UASE014: As=24.5J Cd= 1.5UJ Mn= 489J Zn= 465J-
UASE016: As=57.5J Cd= 1.6UJ Mn= 2360J Zn= 378J-
UASE015: As=23.2J Cd= 2.4J Mn= 238J Zn= 1040J-
UASE013: As=20.5J Cd= 1.4UJ Mn= 1910J Zn= 240J-
UASE060: As=49.8J Cd= 1.5UJ Mn= 618J Zn= 98.1J-
UASE012: As=17.3J Cd= 0.63U Mn= 675 Zn= 73.8J
UASE008: As=33.3J Cd= 1.3J Mn= 4130J Zn= 289J-
UASE009: As=15.2J Cd= 1.4UJ Mn= 2010J Zn= 242J-
UASE011: As=36.7J Cd= 0.11 Mn= 156J Zn= 44.1J-
UASE007: As=17.7J Cd= 2.5U Mn= 336 Zn= 269J
UASE010: As=26.2J Cd= 0.64UJ Mn= 624J Zn= 145J-
UASE006: As=50.2J Cd= 2.9 Mn= 1340 Zn= 815J
UASE098: As=19.6 Cd= 6.8 Mn= 580 Zn= 99J
UASE004: As=20.3J Cd= 0.9 Mn= 1530 Zn= 261J
UASE005: As=11.6J Cd= 0.64UJ Mn= 839J Zn= 145J-
UASE056: As=20.3J Cd= 1.1UJ Mn= 659J Zn= 206J-
UASE058: As=35.6J Cd= 2.7J Mn= 1300J Zn= 528J
UASE054: As=58.9J Cd= 0.77J Mn= 406J Zn= 192J-
UASE050: As=42.7 Cd= 7.7 Mn= 897 Zn= 693J
UASE049: As=37.7J Cd= 17.5J Mn= 1200 Zn= 4910J
UASE047: As=24.3J Cd= 0.78U Mn= 407 Zn= 131J
UASE046: As=115J Cd= 1.9U Mn= 540 Zn= 177J
UASE045: As=46.9J Cd= 0.68U Mn= 1560 Zn= 144J
UASE044: As=34J Cd= 2J Mn= 804 Zn= 478J
UASE043: As=103J Cd= 4.1J Mn= 2410 Zn= 2470J
UASE042: As=37.2J Cd= 0.93U Mn= 636 Zn= 225J
UASE041: As=34.3J Cd= 0.51 Mn= 831 Zn= 186J
UASE040: As=54.8J Cd= 2.6J Mn= 304 Zn= 604J
UASE039: As=34J Cd= 0.71U Mn= 311 Zn= 136J
UASE037: As=57J Cd= 0.82U Mn= 436 Zn= 153J
UASE036: As=35.3J Cd= 1.4J Mn= 580 Zn= 360J
UASE097: As=48 Cd= 6.1 Mn= 394 Zn= 204
UASE035: As=41.7J Cd= 0.83J Mn= 421 Zn= 197J
UASE003: As=5.9J Cd= 8840D Mn= 8730D Zn= 2400D
UASE002: As=49600D Cd= 674D Mn= 506 Zn= 199J
UASE001: As=52900D Cd= 929D Mn= 602D Zn= 364D
UASE033: As=26.7J Cd= 1.71UJ Mn= 897J Zn= 339J-
UASE032: As=14.2J Cd= 0.97J Mn= 1160 Zn= 289J
UASE034: As=13.3J Cd= 0.87U Mn= 1440 Zn= 241J
UASE029: As=27.3J Cd= 2J Mn= 2710 Zn= 447J
UASW020 As:2.5U Cd: 8.88D Mn: 306Zn: 1920
UASW022 As:2.5U Cd: 10.9D Mn: 111Zn: 3080
UASW021 As:2.5U Cd: 12D Mn: 550Zn: 2550
UASW024 As:2.5U Cd: 16.9D Mn: 977Zn: 3230
UASW059 As:26.9D Cd: 105D Mn: 8740Zn: 24900
UASW030 As:2.5U Cd: 3.09D Mn: 120Zn: 550
UASW018 As:2.5U Cd: 19.2D Mn: 4040Zn: 5950
UASW099 As:2.5U Cd: 74.2D Mn: 22000Zn: 27700
UASW017 As:2.5U Cd: 15.8D Mn: 3370Zn: 4910
UASW016 As:2.5U Cd: 13.7D Mn: 3000Zn: 4640
UASW014 As:2.5U Cd: 25.8D Mn: 14900Zn: 8770
UASW015 As:5U Cd: 42.2D Mn: 31900Zn: 15500
UASW013 As:2.5U Cd: 22D Mn: 12800Zn: 7890
UASW009 As:2.5U Cd: 29.1D Mn: 14800Zn: 9350
UASW012 As:2.5U Cd: 4.69D Mn: 742Zn: 924
UASW011 As:5U Cd: 53.3D Mn: 26000Zn: 17100
UASW008 As:2.5U Cd: 28.7D Mn: 14800Zn: 9230
UASW007 As:5U Cd: 2.54D Mn: 43000Zn: 18800
UASW010 As:5U Cd: 63.7D Mn: 23700Zn: 16200
Legend
October 2010 Sediment Sample Locations
Stream / River
*Note: All results in milligram per kilogram
1262083
URS OPERATING SERVICES
Upper Animas Mining District
San Juan County, Silverton, Colorado
Figure 7: Sediment Results - Arsenic, Cadmium, Manganese, & Zinc
May 2011
Source: Globexplorer 2005
0 0.5 1
Miles
UOS - START-3
TDD No. 1008-13
Page Size: E