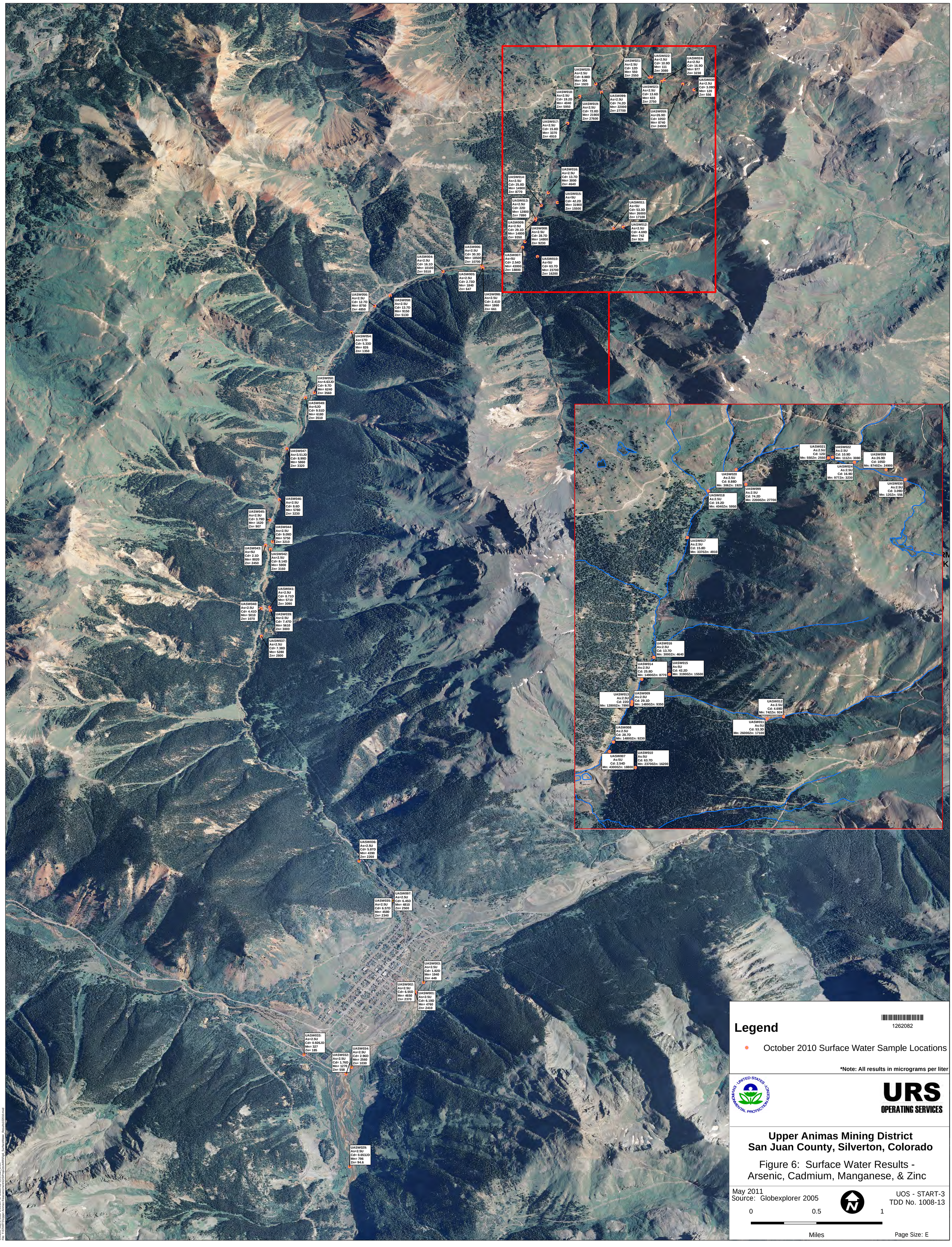
UASW021: As=2.5U Cd= 12D Mn= 550 Zn= 2550
UASW022: As=2.5U Cd= 10.9D Mn= 111 Zn= 3080
UASW024: As=2.5U Cd= 16.9D Mn= 977 Zn= 3230
UASW020: As=2.5U Cd= 8.88D Mn= 306 Zn= 1920
UASW030 As=2.5U Cd= 3.09D Mn= 120 Zn= 556
UASW023: As=2.5U Cd= 13.6D Mn= 633 Zn= 2750
UASW018: As=2.5U Cd= 19.2D Mn= 4040 Zn= 5950
UASW019: As=2.5U Cd= 72.8D Mn= 21900 Zn= 27600
UASW099: As=2.5U Cd= 74.2D Mn= 22000 Zn= 27700
UASW059: As=26.9D Cd= 105D Mn= 8740 Zn= 24900
UASW017: As=2.5U Cd= 15.8D Mn= 3370 Zn= 4910
UASW016: As=2.5U Cd= 13.7D Mn= 3000 Zn= 4640
UASW014: As=2.5U Cd= 25.8D Mn= 14900 Zn= 8770
UASW015: As=5U Cd= 42.2D Mn= 31900 Zn= 15500
UASW013: As=2.5U Cd= 22D Mn= 12800 Zn= 7890
UASW011: As=5U Cd= 53.3D Mn= 26000 Zn= 17100
UASW009: As=2.5U Cd= 29.1D Mn= 14800 Zn= 9350
UASW008: As=2.5U Cd= 28.7D Mn= 14800 Zn= 9230
UASW012: As=2.5U Cd= 4.69D Mn= 742 Zn= 924
UASW006: As=2.5U Cd= 30.3D Mn= 18500 Zn= 10700
UASW004: As=2.5U Cd= 16.1D Mn= 10100 Zn= 5510
UASW007: As=5U Cd= 2.54D Mn= 43000 Zn= 18800
UASW010: As=5U Cd= 63.7D Mn= 23700 Zn= 16200
UASW005: As=2.5U Cd= 2.73D Mn= 1840 Zn= 647
UASW056: As=2.5U Cd= 12.7D Mn= 8750 Zn= 4850
UASW058: As=2.5U Cd= 13.7D Mn= 9150 Zn= 5130
UASW098: As=2.5U Cd= 2.41D Mn= 1860 Zn= 661
UASW054: As=17D Cd= 5.33D Mn= 826 Zn= 1350
UASW050: As=4.63JD Cd= 9.7D Mn= 6240 Zn= 3560
UASW049: As=5JD Cd= 9.51D Mn= 6180 Zn= 3510
UASW047: As=3.51JD Cd= 8.99D Mn= 5860 Zn= 3320
UASW046: As=2.5U Cd= 8.6D Mn= 5780 Zn= 3230
UASW045: As=2.5U Cd= 3.79D Mn= 1620 Zn= 907
UASW044: As=2.5U Cd= 9.09D Mn= 5750 Zn= 3210
UASW043: As=5U Cd= 2.1D Mn= 8020 Zn= 2450
UASW042: As=2.5U Cd= 8.14D Mn= 5900 Zn= 3160
UASW041: As=2.5U Cd= 8.71D Mn= 5710 Zn= 3090
UASW040: As=2.5U Cd= 4.41D Mn= 5010 Zn= 1070
UASW039: As=2.5U Cd= 7.47D Mn= 5610 Zn= 3000
UASW037: As=2.5U Cd= 7.38D Mn= 5280 Zn= 2800
UASW036: As=2.5U Cd= 5.87D Mn= 4390 Zn= 2260
UASW097: As=2.5U Cd= 6.45D Mn= 4810 Zn= 2500
UASW035: As=2.5U Cd= 6.57D Mn= 4580 Zn= 2340
UASW003: As=2.5U Cd= 1.82D Mn= 1940 Zn= 449
UASW002: As=2.5U Cd= 6.55D Mn= 4650 Zn= 2370
UASW001: As=2.5U Cd= 6.19D Mn= 4760 Zn= 2410
UASW033: As=2.5U Cd= 0.926JD Mn= 327 Zn= 185
UASW032: As=2.5U Cd= 1.76D Mn= 1270 Zn= 558
UASW034: As=2.5U Cd= 2.96D Mn= 2560 Zn= 1030
UASW029: As=2.5U Cd= 0.653JD Mn= 796 Zn= 94.6
UASW021 As:2.5U Cd: 12D Mn: 550Zn: 2550
UASW022 As:2.5U Cd: 10.9D Mn: 111Zn: 3080
UASW059 As:26.9D Cd: 105D Mn: 8740Zn: 24900
UASW024 As:2.5U Cd: 16.9D Mn: 977Zn: 3230
UASW020 As:2.5U Cd: 8.88D Mn: 306Zn: 1920
UASW030 As:2.5U Cd: 3.09D Mn: 120Zn: 556
UASW099 As:2.5U Cd: 74.2D Mn: 22000Zn: 27700
UASW018 As:2.5U Cd: 19.2D Mn: 4040Zn: 5950
UASW017 As:2.5U Cd: 15.8D Mn: 3370Zn: 4910
UASW016 As:2.5U Cd: 13.7D Mn: 3000Zn: 4640
UASW014 As:2.5U Cd: 25.8D Mn: 14900Zn: 8770
UASW015 As:5U Cd: 42.2D Mn: 31900Zn: 15500
UASW013 As:2.5U Cd: 22D Mn: 12800Zn: 7890
UASW009 As:2.5U Cd: 29.1D Mn: 14800Zn: 9350
UASW012 As:2.5U Cd: 4.69D Mn: 742Zn: 924
UASW011 As:5U Cd: 53.3D Mn: 26000Zn: 17100
UASW008 As:2.5U Cd: 28.7D Mn: 14800Zn: 9230
UASW007 As:5U Cd: 2.54D Mn: 43000Zn: 18800
UASW010 As:5U Cd: 63.7D Mn: 23700Zn: 16200
Legend
1262082
October 2010 Surface Water Sample Locations
*Note: All results in micrograms per liter
UNITED STATES ENVIRONMENTAL PROTECTION AGENCY
URS
OPERATING SERVICES
Upper Animas Mining District
San Juan County, Silverton, Colorado
Figure 6: Surface Water Results - Arsenic, Cadmium, Manganese, & Zinc
May 2011
Source: Globexplorer 2005
UOS - START-3
TDD No. 1008-13
0
0.5
1
Miles
Page Size: E