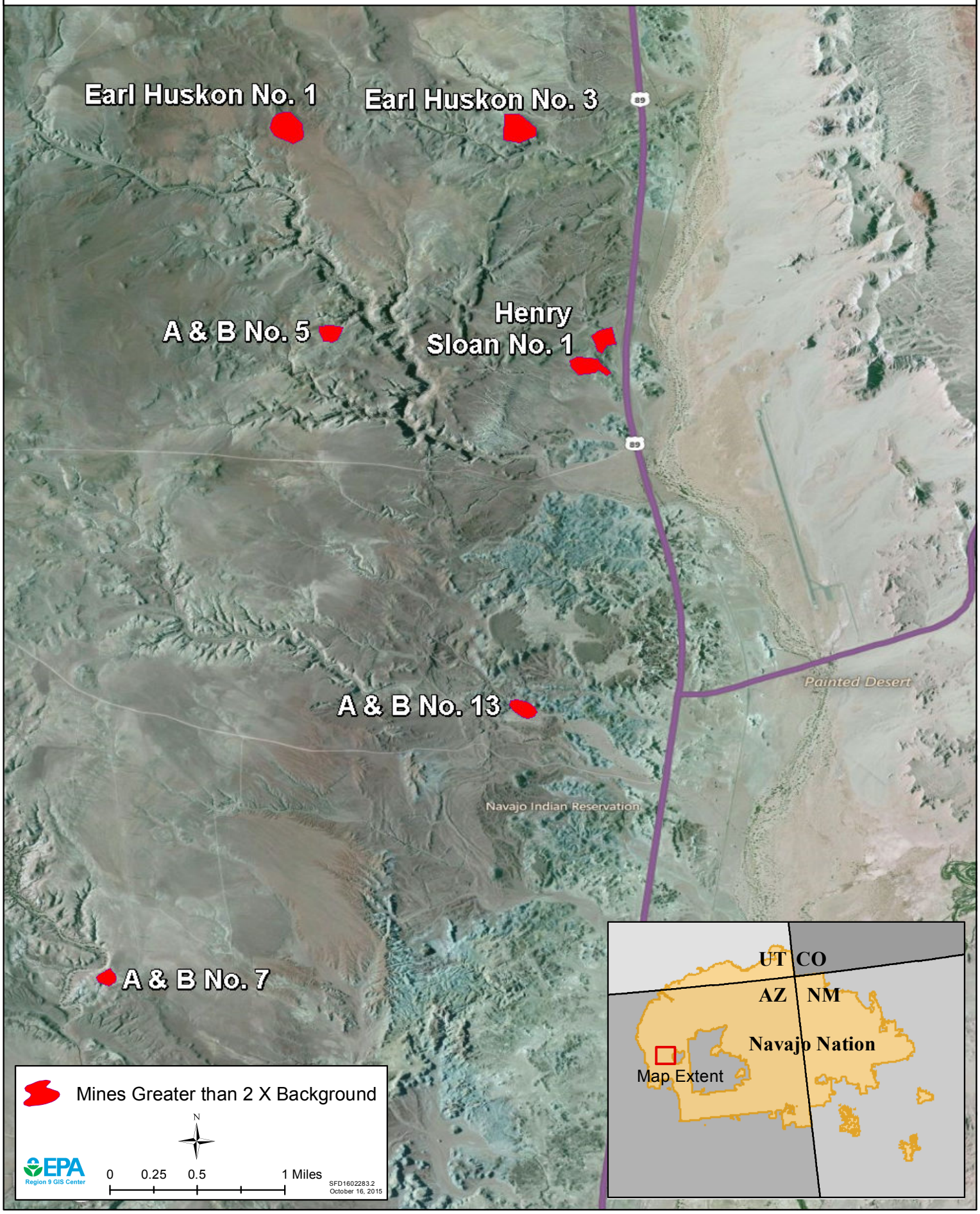Coltec Industries AUMs (2nd General Notice Letter)