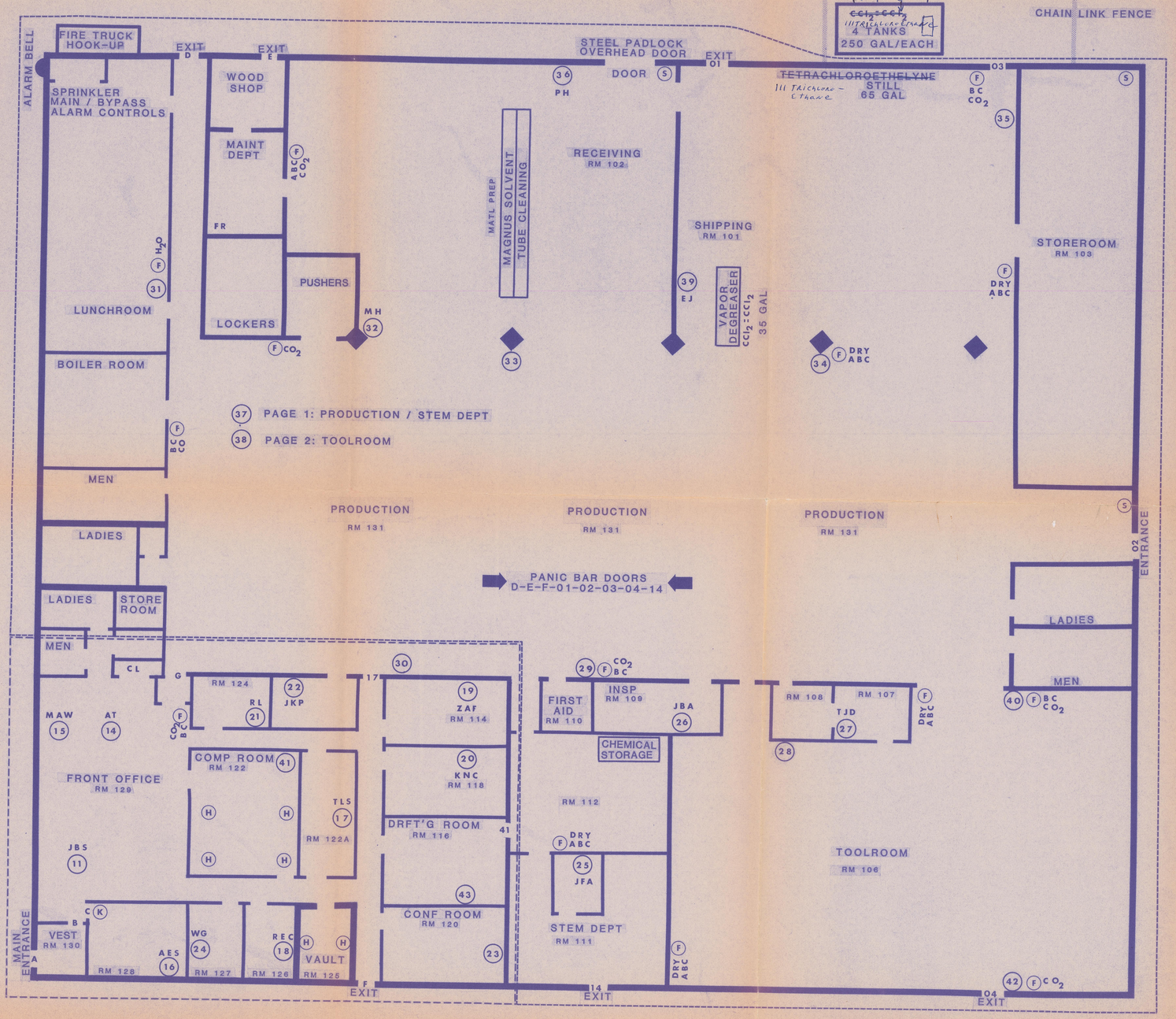

STEM ROOM: CHEMICAL STORAGE

		MAX Quantity
NITRIC ACID	HNO_3	8-2.5 LITER BOTTLE
HYDROCHLORIC ACID	HCL	2-2.5
HYDROFLORIC ACID	HF	1-3.0
SULFURIC ACID	H_2SO_4	1-2.5
PHOSPHORIC ACID	H_3PO_4	1-4.0
ISOPHORONE		1-4.0
TOLUENE		1-4.0

LEGEND

- --- PRODUCTION ALARM AREA
- ----- OFFICE ALARM AREA
- (K) KEY STORAGE CABINET
- (H) HALON EXTINGUISHERS
- (S) SPRINKLER TEST VALVE
- (F) FIRE EXTINGUISHERS
- (00) TELEPHONES
- ◆ SHOP POLE

FLOOR PLAN

HAZARDOUS MATERIAL LOCATION	D-341
SECURITY SYSTEM	C-180
FIRE ALARM SYSTEM	C-180

Scale: 1/8" 1.0'

KNC 12-04-84

KLEINER Metal Specialists
4315 New Brunswick Ave
South Plainfield