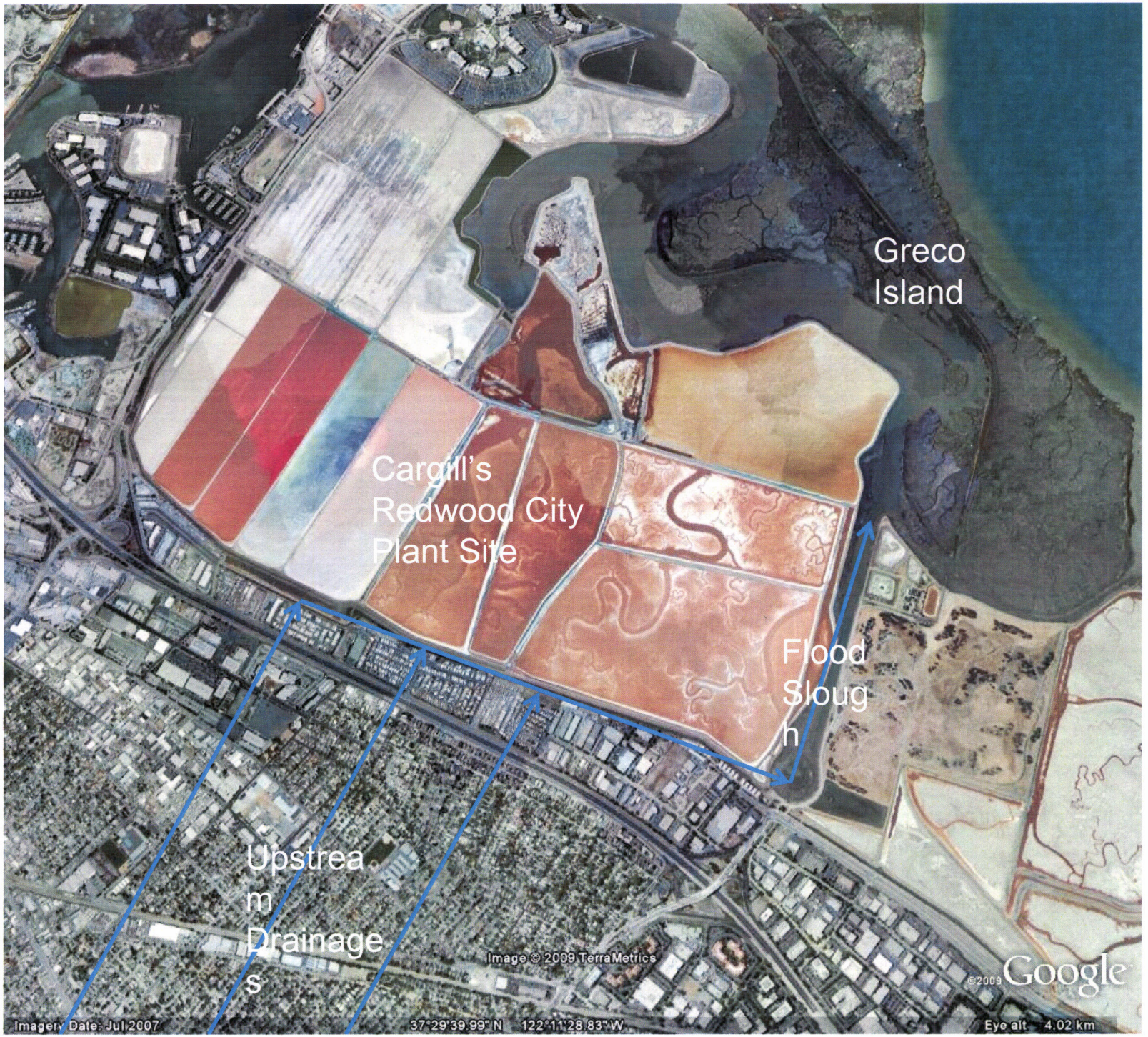
Greco
Island
Cargill's
Redwood City
Plant Site
Flood
Sloug
h
Upstrea
m
Drainage
s
Image © 2009 TerraMetrics
©2009 Google
Imagery Date: Jul 2007
37°29'39.99" N 122°11'28.83" W
Eye alt 4.02 km