Wisconsin 590 Nutrient Management Application Restrictions

North

Map Generated On: 6/10/2014

County: Brown

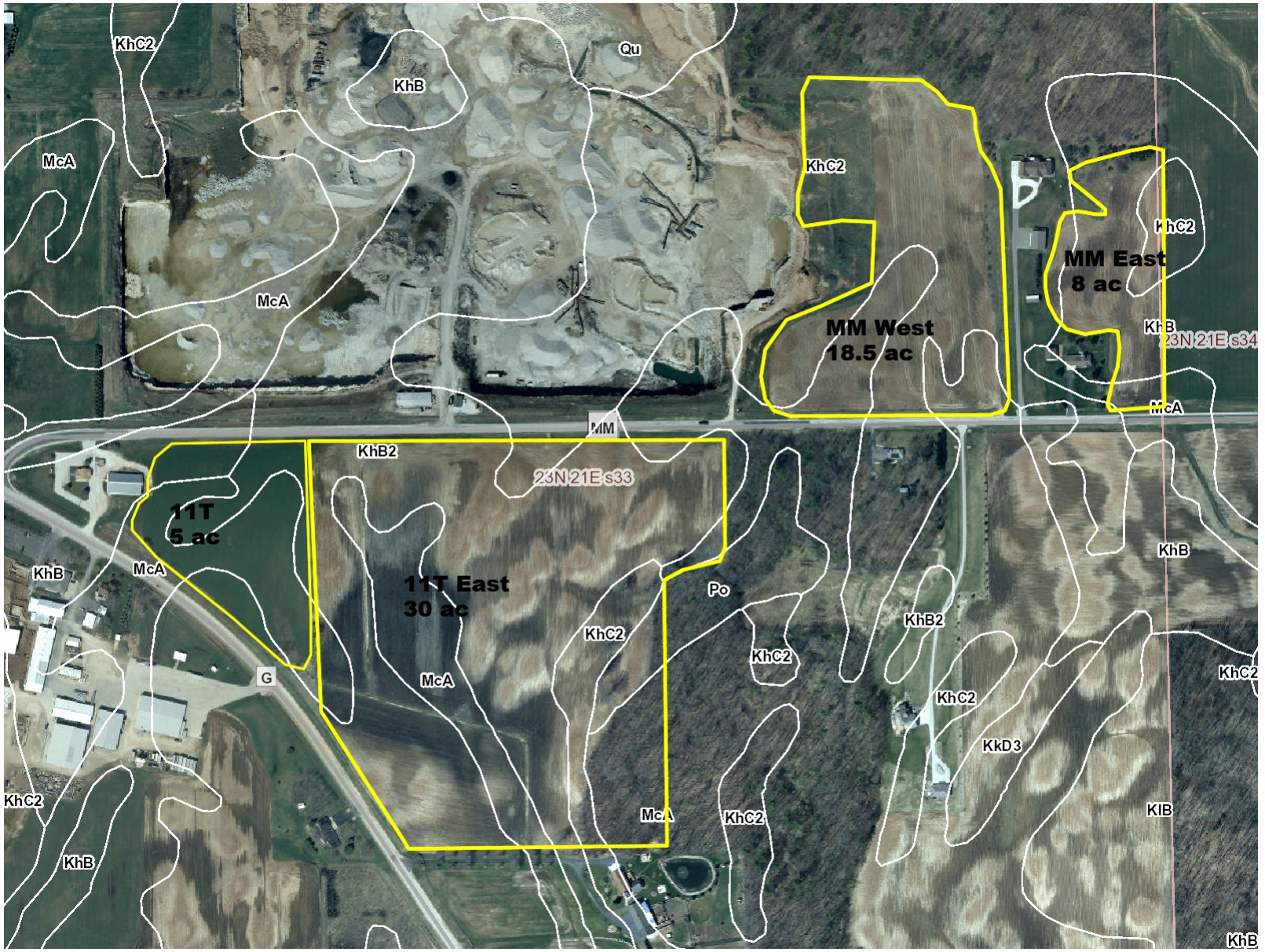

Legend*

Color Air Photo

- Red: Band_1
- Green: Band_2
- Blue: Band_3

*Markup is not included in the Legend

Sources:

Soil Map Units, Fall Restrictions, Winter Restrictions - Based on USDA NRCS SSURGO (updated 7/1/2012)

Surface Water - WI DNR 24K Hydro (acquired 1/9/2012)

SWQMAs - buffers around WI DNR 24K Hydro (based on 1/9/2012 Hydro)

2010 NAIP Imagery - USDA FS

Transportation - WI DOT (acquired 5/22/2012)

Notes

Town of Ledgeview

0 0.1 Miles

Scale 1: 5,608

This map has been developed utilizing the nutrient application restrictions from the September 2005 Wisconsin NRCS 590 Nutrient Management Practice Standard. This map is an initial inventory of nutrient spreading risks which must be field verified to identify other risk areas such as concentrated flow channels, wetlands, and conduits to groundwater. See the "Considerations" section of the 590 practice standard for additional planning suggestions. http://efotg.nrcs.usda.gov/references/public/WI/590.pdf