1168687 - R8 SDMS

Fw: Rail Trail Parcels
Kathryn Hernandez to: bearley.mia 10/18/2010 03:03 PM

From: Kathryn Hernandez/R8/USEPA/US
To: bearley.mia@epa.gov

Kathryn Hernandez
USEPA, Region VIII (8EPR-SR)
1595 Wynkoop Street
Denver, CO 80202
(303) 312-6101(office)
(720) 352-7497(cell)

----- Forwarded by Kathryn Hernandez/R8/USEPA/US on 10/18/2010 03:02 PM -----

From: "Wilkes, Sam" <sam.wilkes@tetratech.com>
To: Mo Slam <mslam@utah.gov>
Cc: Kathryn Hernandez/R8/USEPA/US@EPA, "kcgee@unitedpark.com" <kcgee@unitedpark.com>
Date: 10/18/2010 02:44 PM
Subject: Rail Trail Parcels

Attached is the map of the rail trail parcels in middle reach.

Samuel P. Wilkes | **Environmental Scientist, Professional Wetland Scientist**
304.414.0054 X 102 | Fax: 304.720.2334
sam.wilkes@tetratech.com

Tetra Tech, Inc. | Complex World, Clear Solutions ™
803 Quarrier Street, Suite 400; Charleston, WV 25301| www.ttwater.com

PLEASE NOTE: This message, including any attachments, may include privileged, confidential and/or inside information. Any distribution or use of this communication by anyone other than the intended recipient is strictly prohibited and may be unlawful. If you are not the intended recipient, please notify the sender by replying to this message and then delete it from your system.

Rail Trail Parcels.pptx

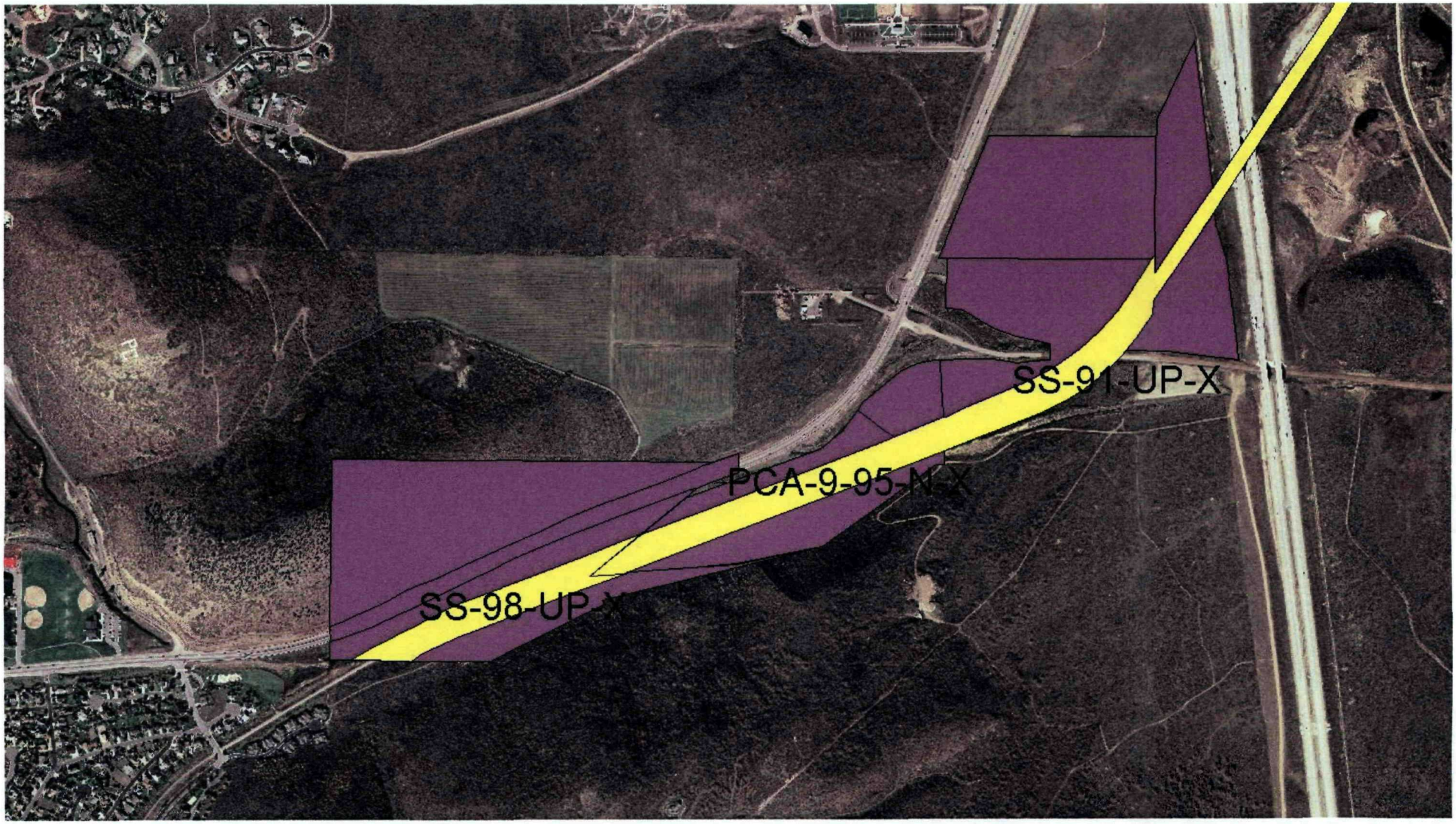
SS-91-UP-X
PCA-9-95-N-X
SS-98-UP-X