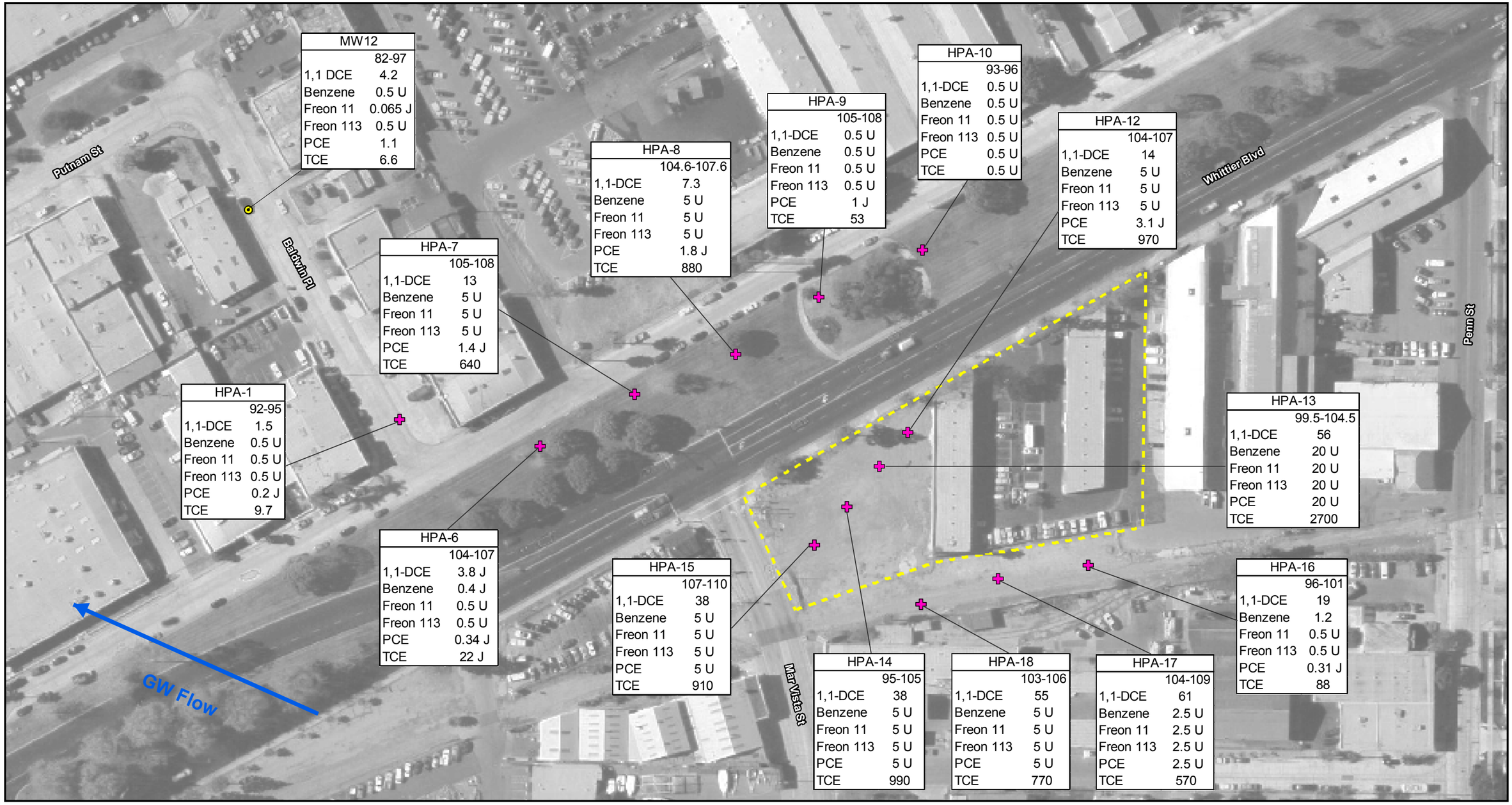

Legend

- Hydropunch
- Approximate Potential Source Area
- 32-35 Depth of Hydropunch (Feet below Ground Surface)

Chemical Description:

1,1-DCE	1,1-Dichloroethene
Benzene	Benzene
Freon 11	Trichlorofluoromethane
Freon 113	1,1,2-Trichloro-1,2,2-trifluoroethane
PCE	Tetrachloroethene
TCE	Trichloroethene

Notes:
U = Non-Detect
J = Estimated Value

N

0 100 200 Feet

Figure 5-8
Source Area Hydropunch Results-
TCE Source at Whittier Blvd
Omega Chemical Superfund Site

DRAFT

Date: 12/07/2007

SCO \\GALT\PROJ\OMEGA\2007\MAPFILES\SECTION5\11X17_WHITTIERBLVD.MXD