SDMS DOCID # 1149911

Michael J. Skinner Consulting, LLC

230 Kings Highway East
Haddonfield, NJ 08033

July 6, 2010

Project No. 1566626.0000.0000

Mr. Russell Mechem
U.S. Environmental Protection Agency (EPA), Region IX
75 Hawthorne Street
San Francisco, CA 94105-3901

Transmittal
Annual, Maintenance, and Monitoring Status Evaluation Report
October 2008 through September 2009
Waste Disposal Inc. Superfund Site
Santa Fe Springs, California

Dear Russell:

Enclosed please find one copy and an electronic version of the Annual Operations, Maintenance, and Monitoring Status (OM&M) Report for the period of October 2008 through September 2009 for the Waste Disposal, Inc. (WDI) Superfund Site in Santa Fe Springs, California. This document satisfies the requirement for reporting of the Final Operations, Maintenance, and Monitoring Plan (OMMP) and the Institutional Controls Monitoring and Enforcement Work plan.

The results of monitoring demonstrate that the remedy is performing as intended in controlling risks associated with the Site as discussed in detail throughout the report.

If you have any questions or comments, please call me at (856) 429-5336

Very Truly Yours,

Michael J. Skinner
WDIG Project Coordinator

Enclosures

cc: Ram Ramanujam, DTSC
Jessy Fierro, DTSC
Joe Peel, CDM Federal
Raudel Sanchez, Project Navigator, Ltd.
John Erwin, US Army Corp of Eng.
Wendy Luo, US Army Corp of Eng.
Melanie Lawrence, Project Navigator, Ltd.
WDIG Members

Ofc: 856-429-5336
Email: mjs@superfundmanagement.com

WASTE DISPOSAL, INC. SUPERFUND SITE SANTA FE SPRINGS, CALIFORNIA

Annual Operations, Maintenance, and Monitoring Status and Evaluation Report

October 2008 through September 2009

July 2010 **Project No. 165269.0000.0000**

Prepared for:

United States Environmental Protection Agency

Prepared by:

Project Navigator, Ltd.
1 Pointe Drive, Suite 320
Brea, California 92821
www.projectnavigator.com

TRC Solutions, Inc.
123 Technology Drive
Irvine, California 92618
www.trcsolutions.com

Terradex, Inc.
855 El Camino Real, Suite 311
Palo Alto, California 94301
www.terradex.com

On behalf of:

Waste Disposal, Inc. Group (WDIG)

TABLE OF CONTENTS

	PAGE NO.
LIST OF TABLES/LIST OF FIGURES	vii
LIST OF ACRONYMS AND ABBREVIATIONS	
1.0 INTRODUCTION	1-1
1.1 Introduction and Purpose	1-1
1.2 Report Organization	1-2
2.0 PROJECT BACKGROUND	2-1
2.1 Site Description	2-1
2.2 General Site History	2-1
2.3 Site Conditions Prior to Remedy	2-3
2.4 Summary of Site Media Characterization	2-3
2.4.1 Soil Gas Characterization	2-3
2.4.2 In-Business and Ambient Air Characterization	2-5
2.4.3 Reservoir Gas Characterization	2-5
2.4.4 Leachate Characterization	2-5
2.4.5 Ground Water Characterization	2-5
2.4.6 Stormwater Characterization	2-9
3.0 SUMMARY OF OPERATION AND MAINTENANCE ACTIVITIES AND DEVIATIONS FROM LONG-TERM OPERATION AND MAINTENANCE PLANS	3-1
3.1 Inspection of RCRA Equivalent Covers	3-2
3.2 Soil Gas Migration Control System	3-3
3.2.1 Reservoir Gas Collection System	3-4
3.2.2 Building Modifications	3-4
3.2.3 Sentinel Biovent System	3-5
3.3 Ground Water and Soil Vapor Wells	3-5
3.4 Stormwater Drainage System	3-6

TABLE OF CONTENTS
(Continued)

3.5 Leachate Monitoring/Control System 3-7

3.6 Site Security 3-8

3.7 Landscape and Vegetation Maintenance 3-10

3.8 Problem Identification, Corrective Action, and Maintenance and Repair Activity Reporting 3-12

3.9 Management and Reporting 3-12

3.10 Revisions to the O&M Plan 3-12

3.11 Communication and Coordination Interactions 3-13

4.0 SUMMARY OF MONITORING AND SAMPLING ACTIVITIES 4-1

4.1 Gas Migration Control System 4-1

4.1.1 Reservoir Gas Collection System 4-1

4.1.1.1 Sample Collection Procedures 4-1

4.1.2 Building Modifications 4-1

4.1.2.1 In-Business Sample Collection Procedures 4-2

4.1.3 Sentinel Biovent System 4-2

4.2 Leachate Monitoring/Control System 4-3

4.2.1 Leachate Collection Wells 4-3

4.2.2 Sounding and Bailing Procedures 4-3

4.3 Soil Gas Monitoring 4-3

4.3.1 Vapor Monitoring Wells 4-3

4.3.2 Vapor Well Sample Collection Procedures 4-4

4.4 Ground Water Monitoring 4-4

4.4.1 Ground Water Monitoring Wells 4-4

4.4.2 Ground Water Monitoring and Sample Collection Procedures 4-6

TABLE OF CONTENTS
(Continued)

4.5 Stormwater Monitoring 4-6

4.5.1 Objectives and Requirements 4-6

4.5.2 Stormwater Monitoring Parameters 4-6

4.5.3 Stormwater Monitoring Program 4-7

4.5.4 Stormwater Monitoring Frequency 4-7

4.5.5 Stormwater Monitoring 4-8

4.6 Statistical Analysis of Analytical Data 4-8

5.0 MONITORING RESULTS 5-1

5.1 Gas Migration Control System 5-1

5.1.1 Reservoir Gas Collection System Results 5-1

5.1.2 In-Business Air Monitoring Results (Building Modifications) 5-1

5.1.3 Ambient Air Monitoring Results 5-4

5.1.4 Sentinel Biovent System 5-5

5.2 Leachate Monitoring/Control System Results 5-5

5.3 Soil Gas Monitoring System 5-7

5.3.1 Vapor Well Monitoring Results 5-7

5.3.2 Compliance Wells (VW-29 to -39, -41, and -42) 5-7

5.3.3 Non-Compliance Wells (VW-25, -46, -49, -51, -55, -56, -58, -61 and -62) 5-8

5.3.4 Statistical Analysis of Non-Compliance Vapor Well Analytical Data 5-10

5.4 Ground Water Monitoring System 5-11

5.4.1 Ground Water Monitoring Program 5-11

5.4.2 Ground Water Monitoring Results 5-11

5.4.2.1 Background Wells 5-11

5.4.2.2 Points of Compliance Wells 5-12

5.4.2.3 Near-Source Detection Wells 5-13

5.4.2.4 Verification Wells 5-13

5.4.2.5 Quality Assurance/Quality Control 5-13

5.4.2.6 Statistical Analysis of Ground Water Analytical Data 5-14

5.5 Stormwater Monitoring Results 5-14

TABLE OF CONTENTS
(Continued)

6.0 QUALITY ASSURANCE/QUALITY CONTROL 6-1

6.1 Trip/Field Blank and Background Analysis Results 6-1

6.1.1 In-Business Air and Ambient Air Monitoring 6-1

6.1.2 Vapor Well Monitoring 6-1

6.1.3 Ground Water Monitoring 6-4

6.2 Data Validation Results 6-4

6.2.1 Validation for First Quarter Vapor Sampling 6-4

6.2.2 Validation for Second Quarter Vapor Sampling 6-5

6.2.3 Validation for Third Quarter Vapor Sampling 6-5

6.2.4 Validation for Fourth Quarter Vapor Sampling 6-6

6.2.5 Validation for Second Quarter Ground Water Sampling 6-6

7.0 INSTITUTIONAL CONTROLS MONITORING AND ENFORCEMENT REPORT 7-1

7.1 Site Description 7-1

7.2 ICMEWP Requirements 7-1

7.3 Monitoring and Inspection Findings for the Annual October 2008- September 2009 Period 7-3

7.3.1 Parcel Information 7-4

7.3.2 Signage 7-5

7.3.3 Remedy Integrity 7-5

7.3.4 Vegetation 7-5

7.3.5 Liquids Recovery System 7-6

7.3.6 Drainage 7-6

7.3.7 Gas Controls 7-6

7.3.8 Monitoring Points 7-6

7.3.9 Regulations 7-7

7.4 Land Use and Activity Monitoring 7-7

7.5 Key Checklist Findings 7-8

7.6 Site Redevelopment Activities 7-9

TABLE OF CONTENTS
(Continued)

8.0 CONCLUSIONS AND RECOMMENDATIONS 8-1

8.1 Gas Migration Control System 8-1

8.1.1 Reservoir Gas Collection System 8-1

8.1.2 In-Business Air Monitoring Results (Building Modifications) 8-1

8.1.3 Sentinel Biovent System 8-2

8.2 Leachate Monitoring/Control System 8-2

8.3 Soil Gas Monitoring System 8-3

8.3.1 Vapor Monitoring Wells 8-3

8.3.1.1 Compliance Vapor Wells (VW-29 to -39, -41, and -42) 8-3

8.3.1.2 Non-Compliance Vapor Wells (VW-25, -46, -49, -51, -55, -56, -58, -61, and -62) 8-4

8.3.1.3 Vapor Well Monitoring Recommendations 8-4

8.4 Surface Emissions and Outdoor Monitoring 8-5

8.5 Ground Water Monitoring System 8-5

8.5.1 Baseline Ground Water Concentrations 8-5

8.5.2 Statistical Analysis of Ground Water Results 8-6

8.5.3 Monitoring Frequency Recommendation 8-6

8.6 Stormwater Monitoring System 8-6

8.7 Quality Assurance/Quality Control 8-7

8.7.1 Trip/Field Blank and Background Analysis Results 8-7

8.7.2 Data Validation 8-7

8.8 Recommendations 8-7

9.0 REFERENCES 9-1

TABLE OF CONTENTS
(Continued)

LIST OF APPENDICES

APPENDIX A	SITE CONDITIONS PRIOR TO REMEDY, RESERVOIR GAS CHARACTERIZATION
APPENDIX A.1	SITE CONDITIONS PRIOR TO REMEDY
APPENDIX A.2	RESERVOIR GAS CHARACTERIZATION
APPENDIX B	FIELD DATA SHEETS
APPENDIX B.1	RCRA SUBTITLE C-EQUIVALENT COVER AND SUBTITLE D- EQUIVALENT COVER O&M INSPECTION SHEETS AND SURVEY
APPENDIX B.2	RESERVOIR GAS COLLECTION SYSTEM MONITORING AND INSPECTION DATA SHEETS
APPENDIX B.3	O&M PARCEL INSPECTION SHEETS
APPENDIX B.4	SENTINEL BIOVENT WELL O&M INSPECTION SHEETS
APPENDIX B.5	GROUND WATER WELL MONITORING AND INSPECTION DATA SHEETS
APPENDIX B.6	VAPOR WELL MONITORING AND INSPECTION DATA SHEETS
APPENDIX B.7	STORMWATER DRAINAGE SYSTEM O&M INSPECTION SHEET
APPENDIX B.8	LEACHATE COLLECTION WELL MONITORING AND INSPECTION DATA SHEETS
APPENDIX B.9	IN-BUSINESS AIR AND AMBIENT AIR MONITORING DATA SHEETS
APPENDIX C	SAMPLE COLLECTION PROCEDURES
APPENDIX C.1	SAMPLE COLLECTION PROCEDURES FOR RESERVOIR GAS COLLECTION SYSTEM
APPENDIX C.2	SAMPLE COLLECTION PROCEDURES FOR IN-BUSINESS COLLECTION SYSTEM
APPENDIX C.3	SOUNDING AND BAILING PROCEDURES FOR LEACHATE COLLECTION SYSTEM
APPENDIX C.4	SAMPLE COLLECTION PROCEDURES FOR VAPOR WELLS
APPENDIX C.5	SAMPLE COLLECTION PROCEDURES FOR GROUND WATER WELLS
APPENDIX D	COLUMBIA ANALYTICAL SERVICES LABORATORY DATA

TABLE OF CONTENTS
(Continued)

APPENDIX D.1 RESERVOIR GAS COLLECTION SYSTEM LABORATORY ANALYTICAL REPORTS

APPENDIX D.2 FIRST QUARTER 2008-2009 IN-BUSINESS AIR AND AMBIENT AIR LABORATORY ANALYTICAL REPORTS

APPENDIX D.3 SECOND QUARTER 2008-2009 IN-BUSINESS AIR AND AMBIENT AIR LABORATORY ANALYTICAL REPORTS

APPENDIX D.4 THIRD QUARTER 2008-2009 IN-BUSINESS AIR AND AMBIENT AIR LABORATORY ANALYTICAL REPORTS

APPENDIX D.5 FOURTH QUARTER 2008-2009 IN-BUSINESS AIR AND AMBIENT AIR LABORATORY ANALYTICAL REPORTS

APPENDIX D.6 FIRST QUARTER 2008-2009 SOIL GAS LABORATORY ANALYTICAL REPORTS

APPENDIX D.7 THIRD QUARTER 2008-2009 SOIL GAS LABORATORY ANALYTICAL REPORTS

APPENDIX E DUMPSTAT ANALYSIS RESULTS

APPENDIX E.1 DUMPSTAT ANALYSIS RESULTS FOR NON-COMPLIANCE VAPOR WELLS – FIRST QUARTER 2008-2009

APPENDIX E.2 DUMPSTAT ANALYSIS RESULTS FOR NON-COMPLIANCE VAPOR WELLS – THIRD QUARTER 2008-2009

APPENDIX E.3 DUMPSTAT ANALYSIS RESULTS FOR GROUND WATER MONITORING WELLS

APPENDIX F SECOND QUARTER 2008-2009 GROUND WATER LABORATORY ANALYTICAL REPORTS

APPENDIX G VERIDIAN ENVIRONMENTAL DATA VALIDATION REPORTS

APPENDIX G.1 FIRST QUARTER 2008-2009 VAPOR VALIDATION REPORTS

APPENDIX G.2 SECOND QUARTER 2008-2009 VAPOR VALIDATION REPORTS

APPENDIX G.3 THIRD QUARTER 2008-2009 VAPOR VALIDATION REPORTS

APPENDIX G.4 FOURTH QUARTER 2008-2009 VAPOR VALIDATION REPORTS

APPENDIX G.5 SECOND QUARTER 2008-2009 GROUND WATER VALIDATION REPORTS

APPENDIX H INSTITUTIONAL CONTROL CHECKLISTS AND PARCEL INFORMATION

TABLE OF CONTENTS
(Continued)

LIST OF TABLES

TABLE NO.	TITLE
2-1	Summary of Parcel Owners and Tenants
2-2	Soil Gas Performance Standards and Indoor Air Threshold Levels
3-1	Performance Requirements and Frequency of Activities
4-1	Maximum Contaminant Levels for Ground Water Chemicals of Concern
4-2	Maximum Contaminant Levels for Stormwater Runoff Chemicals of Concern
4-3	Summary of Analytical Data for Vapor Monitoring Wells 1998 through 2009
5-1	Summary of Analytical Data for Reservoir Gas Collection System
5-2	Summary of Analytical Data for In-Business and Ambient Air Sample Locations 1998 through 2009
5-3	Summary of Typical Chemicals In-Use In-Business Air Monitoring Locations
5-4	Leachate Collection Wells LC-1 through LC-4 Monitoring and Bailing December 2005 through March 2009
5-5	Limit Exceedances and Significant Trends, FY 2008-2009
5-6	Summary of Data for Ground Water Monitoring Wells 1999 through 2nd Quarter 2009
5-7	Depth to Ground Water Measurements
8-1	Recommendations Regarding OM&M Activities
8-2	Summary of In-Business Monitoring Results and Recommended Monitoring Changes
8-3	Summary of VW Well Monitoring Results and Recommended Monitoring Changes
8-4	Summary of Non-Compliance VW Wells Monitoring Results and Recommended Monitoring Changes
8-5	Summary of Ground Water Monitoring Results and Recommended Monitoring Changes

TABLE OF CONTENTS
(Continued)

LIST OF FIGURES

FIGURE NO.	TITLE
2-1	Site Location Map
2-2	Site Features
2-3	Major Remedy Components
2-4	Location of Monitoring Systems
2-5	Stormwater Monitoring Locations
3-1	Cover Settlement Survey Elevations
3-2	Stormwater Drainage System
4-1	Decision Matrix Criteria for In-Business and Ambient Air Monitoring
4-2	Decision Matrix Criteria for Soil Gas Monitoring Data
4-3	Decision Matrix Criteria for Ground Water Monitoring
5-1	Scatter Diagram-Benzene In-Business Air Concentration Trends
5-2	Scatter Diagram-Toluene In-Business Air Concentration Trends
5-3	Scatter Diagram-TCE In-Business Air Concentration Trends
5-4	Scatter Diagram-PCE In-Business Air Concentration Trends
5-5	Initial Height of Leachate Column at Start of Monitoring
5-6	Leachate Gallons Recovered vs. Time
5-7	Recovery Well Counter Readings
5-8	Liquids Pumping Rate
5-9	Scatter Diagram-TCE Compliance Vapor Well Concentration Trends
5-10	Scatter Diagram-Chloroform Compliance Vapor Well Concentration Trends
5-11	Scatter Diagram-Benzene Compliance Vapor Well Concentration Trends
5-12	Deep Ground Water Elevation Contour Map First Quarter of FY 2008-2009 Monitoring
5-13	Shallow Ground Water Elevation Contour Map First Quarter of FY 2008-2009 Monitoring
7-1	City of Santa Fe Springs General Plan Land Use Map

TABLE OF CONTENTS
(Continued)

7-2 ICMEWP Events Received During Reporting Period

7-3 ICMEWP Alerts Received During Reporting Period

Executive Summary

This Annual Report has been jointly prepared for the Waste Disposal Inc, Superfund Site ("the Site"), located in Santa Fe Springs, CA, by Project Navigator, LTD. (PNL) and TRC Solutions on the behalf of the Waste Disposal Inc, Group (WDIG). This report documents that operations and maintenance are being performed in accordance to the Operational Maintenance and Monitoring Plan (OMMP), the remedial action is functioning as designed, and the remedial actions remain protective of public health and the environment. This report discusses the results of the soil gas, in-business air, ambient air, reservoir collection system, leachate collection, and stormwater monitoring results performed at the WDI Superfund Site. Figure ES-1 provides an overall Site update on monitoring and sampling results for FY 2008-2009.

Operations:

Based on the OMMP criteria the gas migration control system was converted to passive mode in December 2007 since minimal levels of organic vapor were being extracted from the reservoir when it was active. Current results demonstrate that methane and Total Gaseous Non-Methane Organics (TGNMO) concentrations continue to decrease and are below active mode criteria. Based on the current results, the reservoir gas collection system will continue to operate in the passive mode. The sentinel biovent well system is a secondary Gas Migration Control System for the WDI Site. Vapor samples were not collected from the biovent wells as their purpose is to allow air infiltration for natural biodegradation. Therefore, unless migration of contaminants is confirmed in future monitoring data, it is recommended that the Biovent Well baroball valves remain open.

Based on the results presented liquids management strategy implemented during the first 36 months of OM&M was successful in reducing and/or maintaining the liquid levels. The results indicate that liquids in LC-1 and LC-3 have steadily decreased during this reporting period, but, these wells will continue to be monitored and bailed weekly.

Monitoring:

Compliance vapor results from this reporting period continued to indicate minimal to no gas migration from the remaining waste. In addition, the only constituents that have been detected above SGPS in the compliance wells since remedy completion are benzene, chloroform and TCE and are historically consistent with background levels. Therefore, based on the Decision Matrix Criteria for Soil Gas Monitoring Data, it is recommended

that the monitoring frequency of Compliance Vapor Wells be reduced from semi-annual to annual, and the number of constituents tested for be reduced to those three noted above. Non-compliance vapor wells results show methane concentrations have decreased significantly from concentrations detected prior to remedy implementation. VOC levels for COC ranged from non-detect to concentrations similar to maximum historical levels. Overall the data show that soil gas monitored by the vapor wells has generally shown little change in VOC concentrations of SGPS constituents after remedy implementation. Results from this report support consideration of a reduction in the number of VOCs being tested for as well as a further reduction in the frequency of sampling. Therefore, it is recommended the sampling frequency for Compliance and Non-Compliance Vapor Wells be reduced from semi-annual to annual and the collected samples be analyzed for only benzene, chloroform and TCE.

In-business air monitoring results indicate that gas migration to in-business air locations is not occurring. The results indicate that most of the constituents analyzed were below the IATLs. However benzene, TCE, PCE and toluene were detected above their IATLs but are likely associated with tenants' activities. These results demonstrate a reduced monitoring frequency from quarterly to semi-annually is justified since there have been no indications of IATL exceedance over four consecutive quarters that are due to site conditions. Therefore, it is also recommended that the in-business air samples and background samples only be tested for these four constituents. Surface emissions are monitored at two monitoring locations. Ambient air monitoring continues to provide valuable information to assist in the interpretation of in-business air monitoring results. The frequency of monitoring should continue to match that of in-business air monitoring.

Ground water monitoring results from this reporting period indicate, and consistent with the EPA's earlier findings, that remaining WDI waste contaminants are not migrating into the ground water. Based on the results, there are no indications that site constituents have impacted ground water. This same assessment has been documented since monitoring began in 1999. Therefore, pursuant to the Decision Matrix Criteria for Ground Water Monitoring, it is recommended that monitoring frequency be revised to bi-annual. It is recommended that Background Wells GW-01, GW-02, GW-11, and GW-32 continue to be monitored annually in order to monitor the upgradient Omega Plume. During this reporting period no storm water sampling was conducted since there was no significant rain fall event.

Figure ES-1: Overall Site Update on Monitoring and Sampling FY 2008-2009

Sampling Locations

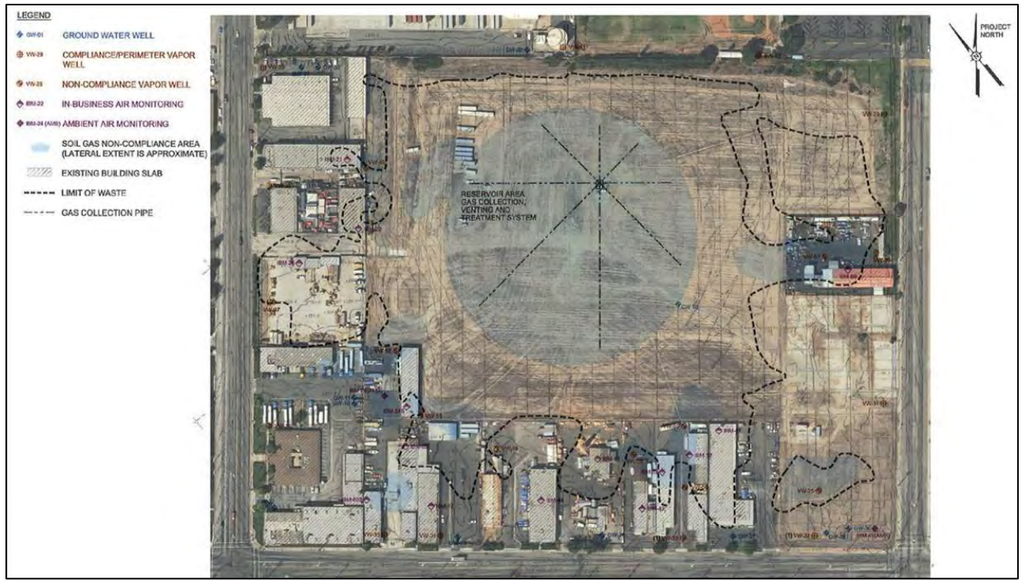

OM&M Activity	Frequency per year	Results/Comments
In-Business Air Monitoring and Ambient Air Monitoring	4	4 business locations at or above IATLs for benzene, likely due to tenant activities. Locations are consistent with historical hits
Vapor Well Soil Gas Monitoring	2	VOCs below standards at compliance wells. Statistical limit exceedances are occurring but reducing at non-compliance wells.
Biovent Wells Inspections	2	Vapor samples were not collected from wells since the purpose is to allow air infiltration for natural biodegradation.
Groundwater Monitoring	1	WDI waste contaminants are not migrating into ground water.
Reservoir Gas Collection System	12	Semi-annual
RCRA C & D Cover Inspection	1	Inspection showed no significant cracks or issues with cover.
Liquid Collection Inspections	52	LC-1 and LC-3 are bailed and monitoring on a weekly basis. LC-2 and LC-4 are pumped continuously.
Stormwater Monitoring	0	No storm water sampling was conducted since there was no significant rain fall event.
Site Security	1	Site security inspection is required annually pursuant to the OM&MP. However informal site security inspections are conducted when personnel is at the Site.
Landscaping & Vegetation Inspection and Maintenance	NA	Landscaping & vegetation inspection and maintenance is conducted pursuant to the OM&MP on an as needed basis.
LC Wells Monitoring, Liquid Pumping & Disposal	1	Liquid disposal events typically occur 6-9 months between events. Liquid disposal for FY 2008-2009 occurred in November 2008 and May 2009. .
Miscellaneous Site Works & Reports	NA	Erosion was cleaned up during past two rain events.
OM&M Reporting	2	2008-2009 Semi-Annual Report submitted December 2009.

Major Remedy Components

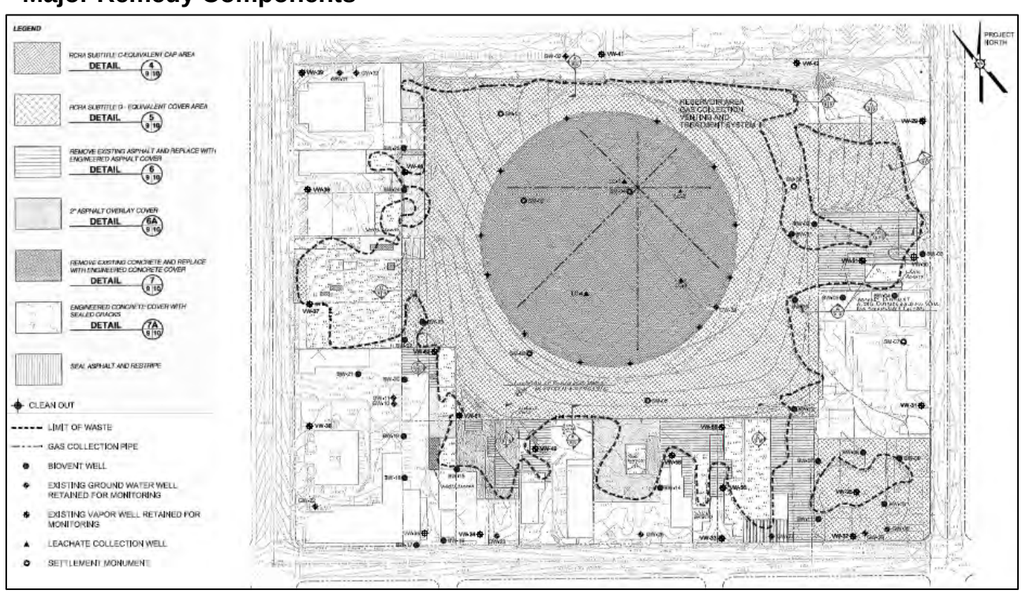

OM&M Activity	Frequency per year	Sept	1st Quarter			2nd Quarter			3rd Quarter			4th Quarter		
			Oct	Nov	Dec	Jan	Feb	Mar	Apr	May	Jun	Jul	Aug	Sept
In-Business Air Monitoring and Ambient Air Monitoring	4				■			■			■			■
Vapor Well Soil Gas Monitoring	2				■						■			
Biovent Wells Inspections	2							■						■
Groundwater Monitoring	1				■									
Reservoir Gas Collection System	12		■	■	■	■	■	■	■	■	■	■	■	■
RCRA C & D Cover Inspection	1												■	
Liquid Collection Inspections	52		■	■	■	■	■	■	■	■	■	■	■	■
Stormwater Monitoring	2													
Site Security	1		■	■	■	■	■	■	■	■	■	■	■	■
Landscaping & Vegetation Inspection and Maintenance	NA		■	■	■	■	■	■	■	■	■	■	■	■
LC Wells Monitoring, Liquid Pumping & Disposal	1				■									
Miscellaneous Site Works & Reports	NA					■	■	■	■	■				
OM&M Reporting	2			■	■								■	■

PROJECT NAVIGATOR, LTD.®

1.0 INTRODUCTION

1.1 INTRODUCTION AND PURPOSE

1. This Annual Operations, Maintenance, and Monitoring (OM&M) Report provides:
   - A summary of operation and maintenance activities and monitoring results of the soil gas, in-business air, ambient air, reservoir gas collection system, leachate collection, and stormwater monitoring data collected by the Waste Disposal, Inc. Group (WDIG) during the FY 2008-2009 (the reporting period) at the Waste Disposal, Inc. (WDI) Superfund Site (Site) in Santa Fe Springs, California.
   - An evaluation of the monitoring and compliance/performance programs and results, including identification of specific contaminant exceedances and locations, discussions of ground water conditions and offsite sources, presentation of statistical analysis and trends, Institutional Controls Monitoring and Enforcement activities, discussion of current programs and proposed changes, and schedules and frequency of monitoring and compliance testing.
   - A monitoring and inspection report in accordance with the Institutional Controls Monitoring and Enforcement Work Plan, Revision 2 (ICMEWP), dated June 10, 2008.

2. The annual OM&M period spans from October 1 of each year to September 30 of the following year since the Final Combined Construction As-Built, Construction Completion and Remedial Action Completion Report was approved by U.S. Environmental Protection Agency (EPA) on September 14, 2006. This report is required under the Amended Statement of Work (SOW) of the Amended Administrative Order, Docket No. 97-09, for the Soil and Subsurface Gas Operable Unit at the Site (Environmental Protection Agency [EPA], 1997a). The OM&M activities were performed pursuant to the Final Operations Maintenance and Monitoring Plan (OMMP) by TRC, dated August 2006 (TRC, 2006a). The OM&M Report has been prepared to meet the following objectives:
   - Summarize operation and maintenance activities for the remedial systems performed during the FY 2008-2009 by WDIG.
   - Summarize the soil gas, in-business air, ambient air, reservoir gas collection system, leachate collection, ground water and stormwater monitoring data collected during the FY 2008-2009 by WDIG.
   - Evaluate the data as to trends or other observations.
   - Provide a formal transmittal of laboratory and QA/QC data to the EPA.

1.2 REPORT ORGANIZATION

1. The remaining sections of this OM&M Status Report are organized as follows:

- Chapter 2.0 - Project Background
- Chapter 3.0 - Summary of Operation and Maintenance Activities and Deviations from Long-Term Operation and Maintenance Plan
- Chapter 4.0 - Summary of Monitoring and Sampling Activities
- Chapter 5.0 - Monitoring Results
- Chapter 6.0 - Quality Assurance/Quality Control
- Chapter 7.0 - Institutional Controls Monitoring and Enforcement Report
- Chapter 8.0 - Conclusions and Recommendations
- Chapter 9.0 - References

2.0 PROJECT BACKGROUND

2.1 SITE DESCRIPTION

1. The Site is located in Santa Fe Springs, Los Angeles County, California on an approximately 38-acre parcel of land. It is bordered on the northwest by Santa Fe Springs Road, on the northeast by a private high school and a vacant warehouse, on the southwest by Los Nietos Road, and on the southeast by Greenleaf Avenue (Figure 2-1).

2. The Site is comprised of 22 parcels. Various businesses are currently operating on 19 of the parcels; two of the parcels are currently vacant. Figure 2-2 shows the parcel numbers and names of the owners of the parcels. A summary of the existing parcel owners and tenants/businesses onsite is presented in Table 2-1.

3. The Site was conceptually divided into eight areas (Area 1 through 8) based on previous uses and conditions during the initial Remedial Investigation/Feasibility Study (RI/FS) period as shown in Figure 2-2. A 42-million-gallon-capacity crude oil reservoir is buried in the central portion of Area 2. The north corner of Area 2 is used for recreational vehicle (RV) and other storage. The remaining portion of Area 2 is undeveloped. Area 1 (located along Santa Fe Springs Road) and Area 8 (located along Los Nietos Road) contain most of the light industrial complexes and small commercial businesses that are present on the Site. Areas 3 through 7 extend along Greenleaf Avenue. Areas 3 and 4 are undeveloped and are the closest property boundary to nearby residential areas (approximately 50 feet). The building located in Area 5 is used for a light industrial business. Areas 6 and 7 are unoccupied and generally vacant, although there are a couple of concrete foundations that remain from previous structures.

2.2 GENERAL SITE HISTORY

1. The reservoir was used for crude oil storage during the Santa Fe Springs oil field development from 1924 to some undetermined time, probably in the 1930's. During this period, various activities were being performed outside the reservoir, including the storage and mixing of drilling muds. It is inconclusive from aerial photograph review whether waste disposal activities were being systematically carried out during this period.

2. Beginning in the late 1940's to early 1950's, the Site was used for disposal of a range of waste and solid fill materials. After 1949, waste disposal activities were regulated under permit from Los Angeles County, Department of Sanitation until facility closure in 1964.

Reliable documentation on disposal was not maintained. As a result, a comprehensive history of Site disposal practices or accepted waste is not available. However, permitted waste included the following: rotary drilling muds; clean earth, rock, sand and gravel; paving fragments; concrete; brick; plaster; steel mill slag; dry mud cake from oil field sumps and acetylene sludge. Investigations have shown that disposed material also included organic wastes, oil refinery waste, solvents, and waste chemicals. Wastes were disposed primarily within the reservoir boundary and in bermed areas surrounding the reservoir. However, field investigations and aerial photograph analyses indicates occurrence of wastes throughout most of the Site.

3. In 1953, the Site began receiving fill material to cover the Site including the reservoir area and unlined bermed disposal pits. The filling of the reservoir area continued until approximately 1966 when grading of the Site was completed.

4. The WDI Site was placed on the National Priorities List (NPL) in July of 1987. In 1988, the EPA initiated a removal action program. During the years 1988 to 1993, EPA performed a RI/FS (EPA, 1993a) which led to a selected remedy for the Site presented in the Record of Decision (ROD) (EPA, 1993b).

5. The predesign field investigations changed the conceptual model for the Site and identified additional conditions to those considered for selection of the remedy incorporated in the ROD. Therefore, a Supplemental Feasibility Study (Revision 4.0) (SFS) (TRC, 2001b) was prepared in 2001. Based on results of the SFS, the EPA selected a revised remedy, which was incorporated in the Amended Record of Decision ([AROD], EPA, 2002). A Remedial Design was prepared to construct the remedy presented in the AROD, and the Final (100%) Remedial Design Report (TRC, 2003) was approved by the EPA in June 2003.

6. During development of the AROD, the EPA and WDIG negotiated a Consent Decree (CD) for the implementation of the remedial design. The CD was filed in the United States District Court, Central District of California in 2003 (EPA, 2003). A Compliance Testing Plan (CTP; TRC, 2005) and Compliance Testing Report (CTR) were additional deliverables required under the CD.

7. The implementation of the remedial design at the Site was initiated in March 2004 and the remedial design construction work was performed according to the Final (100%) Remedial Design Report (TRC, 2003), Final Remedial Action Workplan (RAWP) (TRC, 2004) and

associated management plans. The remedial construction work has been completed and all construction activities performed onsite were documented in the Construction As-Built Drawings in the Combined Construction Completion Report (TRC, 2006b). The major Site remedial and monitoring systems include:

- Resource Conservation and Recovery Act (RCRA) Subtitle C-Equivalent Cover
- RCRA Subtitle D-Equivalent Cover
- Surface Drainage Control System
- Gas Migration Control Systems
  - Reservoir Gas Collection System
  - Building Modifications
  - Sentinel Biovent System
- Leachate Monitoring/Control System
- Soil Gas Monitoring System
  - Vapor Monitoring Wells
  - Surface Emissions Monitoring
- Ground Water Monitoring System
- Stormwater Monitoring System

The major remedy components are shown in Figure 2-3.

8. Formal OM&M activities began on September 15, 2006. This Annual OM&M Report provides a summary of the operations and maintenance activities and evaluation of the soil gas, in-business air, ambient air, reservoir gas collection system, leachate collection, ground water and storm water monitoring data collected during the FY2008-2009.

9. This chapter summarizes the site's history prior to remedy implementation. Post-remedy O&M activities and monitoring results are discussed in Chapters 3.0, 4.0, 5.0, and 8.0.

2.3 SITE CONDITIONS PRIOR TO REMEDY (For further information regarding Site conditions prior to remedy see Appendix A.1)

2.4 SUMMARY OF SITE MEDIA CHARACTERIZATION

2.4.1 SOIL GAS CHARACTERIZATION

1. Initial soil gas characterization work was performed by EPA in 1988 during Remedial Investigation Activities (EBASCO, 1989).

2. Supplemental soil gas investigative activities were conducted by WDIG and the EPA during 1997 and 1998, under the Remedial Design Investigative Activities Workplan (TRC, 1997) and the Subsurface Gas Contingency Plan (EPA, 1997b). Activities included geoprobe soil gas screening, two soil gas monitoring events, in-business air monitoring, the installation of 32 vapor wells by WDIG and the EPA in 1998 and completion of 24 soil gas monitoring rounds from 1998 to 2003. Figures 2-3 and 2-4 show the existing vapor well locations after completion of remedial construction activities.

3. Primary objectives of the post-remedy soil gas monitoring activities are:
   - Determine current soil gas conditions in the following areas:
     - Site perimeter (Compliance Vapor Wells).
     - Adjacent to onsite structures (Non-Compliance Vapor Wells).
     - Site interior (Non-Compliance Vapor Wells).
   - Determine trends in the historical and post-remedy data.

4. To address the risks from methane, EPA used the California Integrated Waste Management Board's (CIWMBs) methane action level in buildings as their criteria:
   - Methane levels in buildings will be below 1.25 percent (i.e., 25 percent of the methane lower explosion limit of 5 percent).
   - Subsurface methane levels at the Site boundary must be below 5 percent based on CIWMB requirements. An Interim Threshold Levels (ITL) of 1.25 percent was used by EPA in evaluating the results of the Subsurface Gas Contingency Plan Investigations Report (CDM Federal, 1999a).

5. As part of the Subsurface Gas Contingency Plan work, referenced in paragraph 2 of this section, EPA developed ITLs for the chemicals determined to present potential health risks based on chemical toxicity and relative concentrations at the Site. Subsequent to establishing the ITLs, EPA adopted standards for soil gas as part of development of the AROD. The soil gas standards are for comparison with gas concentrations in the subsurface. Table 2-2 provides a summary of the updated soil gas performance standards (SGPSs). Table 2-2 also provides a summary of the updated indoor air threshold levels (IATLs) for the Site Chemicals of Concern (COCs). The IATLs are for comparison with concentrations of gas constituents measured in Site buildings (i.e., in-business air) and ambient air, as described in Section 2.4.2.

2.4.2 IN-BUSINESS AND AMBIENT AIR CHARACTERIZATION

1. The objective of in-business air monitoring is to assure that soil gas from the Site is not infiltrating into onsite buildings. Figure 2-4 shows the existing in-business and ambient air locations after completion of remedial construction activities. Routine quarterly monitoring was initiated with the post-remedy OM&M activities.

2.4.3 RESERVOIR GAS CHARACTERIZATION (for further information regarding reservoir gas characterization see Appendix A.2)

2.4.4 LEACHATE CHARACTERIZAION

1. The performance requirements of the leachate monitoring/control system were determined from the monitoring requirements in the SOW (EPA, 1997a). The performance requirement for leachate accumulation in the control system wells is set at 12 inches, which means that the leachate accumulation in the wells shall not be greater than 12 inches in depth. If leachate accumulation exceeds 12 inches, it will be removed and disposed offsite. Monitoring of leachate level and procedures for removing excessive leachate are discussed in Section 3.5.

2. In December 2007, an automatic recovery system was installed and operations were initiated for wells LC-2 and LC-4. Figure 2-3 shows the locations of the Leachate Collection Wells installed as part of the remedial construction activities. Manual leachate recovery continued for wells LC-1 and LC-3.

2.4.5 GROUND WATER CHARACTERIZATION

1. As part of the RI/FS process, 27 ground water wells were installed at the Site, with the majority of the wells screened at 1988 water table elevations. Four wells extend to about 50 feet below the water table. Two additional wells (GW-32 and -33) were installed in January 2001. Several wells were subsequently closed to facilitate the remedial construction activities. Figures 2-3 and 2-4 show the ground water monitoring well locations remaining after completion of the remedial construction activities.

.

2. The AROD (EPA, 2002) concludes that the Site has not contributed to the exceedances of ground water MCLs, based on extensive monitoring. Some contaminants were detected up gradient or laterally away from WDI waste sources and in relatively deep water bearing zones. Although several COCs (VOCs and metals) were detected above their respective State drinking water MCLs in ground water samples, these exceedances did not appear to be related to Site waste based on their distribution in ground water.

3. Ground water is monitored annually as part of the post-remedy OM&M activities. The primary objectives of the Long-Term Ground Water Monitoring Plan are to establish a detection monitoring program for identifying changes in ground water elevation (to monitor changes in ground water velocity and flow direction) and potential releases, leaching, or migration of waste materials from onsite sources to the ground water. A further objective is to locate onsite background wells such that they can also be utilized to track the movement of contaminants from offsite sources.

2.4.6 STORMWATER CHARACTERIZATION

1. The stormwater pollution prevention plan (SWPPP) for WDI (TRC, 1998) has two major objectives. The first is to identify existing and potential sources of stormwater pollution at the Site, if any. The second is to propose and implement necessary practices that would reduce the introduction of potential pollutants into stormwater discharges associated with the Site if any are identified.

2. The SWPPP was designed to cover the undeveloped areas of the Site (Areas 2, 3, 4 and 7). The remaining areas (Areas 1, 5, 6 and 8) have existing or abandoned light industrial businesses, which are responsible for their own stormwater management practices. A total of six stormwater monitoring points have been designated as shown in Figure 2-5.

3.0 SUMMARY OF OPERATION AND MAINTENANCE ACTIVITIES AND DEVIATIONS FROM LONG-TERM OPERATION AND MAINTENANCE PLAN

1. This section presents a summary of the Operation and Maintenance (O&M) activities performed for the Site remedial systems during the FY 2008-2009. This section also identifies deviations from the O&M Plan that were implemented during the period, if any. The O&M activities include:
   - Inspection of the RCRA Subtitle C-equivalent and Subtitle D-equivalent covers.
   - Reservoir gas collection, venting and treatment system operation, inspection and carbon change outs.
   - Ground water and soil vapor monitoring well inspections.
   - Biovent well inspections.
   - Stormwater drainage system inspections.
   - Monitoring of leachate levels and leachate removal.
   - Landscape maintenance.
   - Site security.
   - Reporting.

   The locations of major remedy components listed above are shown in Figure 2-3. Design and engineering details of the remedy components are available in the Final (100%) Remedial Design Report (TRC, 2003), Section 2.0 of the RAWP (TRC, 2004), and the Combined Construction Completion Report (TRC, 2006b).

2. The required O&M activities are described in the O&M Plan. The O&M Plan is a part of and described in the OMMP (TRC, 2006a). The OMMP identifies the inspection/monitoring frequency and includes the Inspection and Monitoring Data Sheets for the Site remedial systems identified above.

3. Tenants who may be affected by O&M or monitoring activities were notified at least one week in advance of the activities. The notifications were made by the WDIG Coordinator or the OM&M Supervising Contractor. The methods of notification included telephone, e-mail and/or direct contact. A list of current tenants is presented in Table 2-1, which has been updated as necessary to reflect changes in tenants and land owners that may have occurred since the last reporting period.

3.1 INSPECTION OF RCRA EQUIVALENT COVERS

1. The performance requirements and frequency of O&M activities for the RCRA equivalent covers are summarized in Table 3-1.

2. The RCRA Subtitle C- and D-equivalent covers (Figure 2-3) were inspected during the Fourth Quarter of FY 2008-2009 (November 2009) for signs of erosion, settlement, vegetative growth, and cracks and fractures in asphalt/concrete surface areas by the OM&M Supervising Contractor. The condition of the slope along the northwest perimeter of Area 2 close to VW-46, BW-24 and BW-25 (see Figure 2-3) was also inspected for signs of erosion and/or settlement (e.g., cracking, slippage, etc.) during this inspection. Copies of the RCRA Subtitle C-equivalent cover and Subtitle D-equivalent cover O&M Inspection Sheets are included in Appendix B.1. The following are the key observations from this inspection of the RCRA covers:
   - Erosion: Erosion was not observed on the cover areas or on the northwest slope.
   - Settling: Settling was not observed on the cover areas or on the northwest slope.
   - Cracks: Cracks were not observed on the cover areas or on the northwest slope.
   - Vegetation Growth: Vegetation growth met the 70 percent growth criteria.
   - Weed Control: No shrub growth was evident during inspection. Weed growth is under control by a landscape contractor.
   - Animal Burrows: Animal burrows were not observed on the cover areas or the northwest slope.
   - Vectors: Vectors (mice, rats, or mosquitoes) were not observed on the cover areas.
   - Anchor Trench: Settlement was not observed. The cleanouts for the French Drain collection piping were observed to be clear. At the time of inspection, water was not being discharged from the French Drain dewatering pipe.
   - Road Condition: Settlement, ruts, or potholes were not observed. The road is surfaced with aggregate base material and is in good condition.
   - Other: Other issues or conditions of concern were not noted.

3. Problems relating to the RCRA equivalent covers were not observed during this prior inspection and follow-up maintenance activities were not necessary.

4. A formal inspection of the RCRA covers was performed in November 2009 (for FY 2008-2009) by an independent engineer per the requirements of Title 22, Section 66264.228(k), (p) and (r). Also, throughout this reporting period, the independent engineer

conducted informal inspections of the Site and observed no settlement or erosion issues. Also, the O&M activities for the RCRA Subtitle C-equivalent cover were performed to meet the requirements of Title 22, Section 66264.310. The engineer's inspection is documented on inspection reports included in Appendix B.1.

5. An annual survey was conducted on November 11, 2009 (for FY 2008-2009) on the RCRA Subtitle C- and D- equivalent covers by a California State licensed land surveyor to determine the horizontal location and elevation (i.e., settlement) of the settlement monuments. The survey located the settlement monuments according to the state-plane coordinate system and elevation pursuant to the North American Vertical Datum (NAVD, 1988) system. Local benchmarks used throughout the project history were used for survey control points. The survey had an accuracy of ± 0.01 foot.

6. The survey results indicate settlements ranging from 0.11 to 0.19 feet since the initial survey in January 2005 and settlements/elevation changes ranging from -0.03 to 0.00 feet since the previous survey conducted in October 2008. One monument location, SM-01, could not be surveyed in November 2009 due to the presence of storage equipment over the area. A copy of the survey is included in Appendix B.1, and settlement monument survey elevations from both the initial survey in January 2005, after remedial construction activities, and the more recent surveys in October 2007, October 2008, and November 2009 are listed on Figure 3-1.

7. The surface drainage control system at the Site was sized to accommodate the 100-year, 24-hour storm. The final surface grades were designed to average 2 to 3 percent to allow long-term drainage, radially away from the center of the Site. The inspection conducted in November 2009 indicates that liquids do flow radially away from the center of the Site during periods of rainfall.

8. A single lane access road provided on the Site allows access from Greenleaf Avenue to the Reservoir Gas Collection System. The inspection conducted in November 2009 indicates this road appears to be in good condition. The concrete paved ramp on the west side of the RCRA cover areas for access onto Parcel 26 from Parcel 30 was also inspected. The paved access ramp was found to be in good condition.

3.2 SOIL GAS MIGRATION CONTROL SYSTEM

1. The soil gas migration control system includes:
   - Reservoir Gas Collection System

- Building Modifications
- Sentinel Biovent System

2. The performance requirements and frequency of O&M activities for the soil gas migration control system are summarized in Table 3-1.

3.2.1 RESERVOIR GAS COLLECTION SYSTEM

1. O&M inspections were performed for the Reservoir Gas Collection System during this report period consistent with the system being in passive mode. The O&M field sheets for the Reservoir Gas Collection System are included in Appendix B.2. The following are the key observations and comments from the semi-annual inspections of the Reservoir Gas Collection System:
   - Gate, Lock and Fence: The gate, lock, and fence were found to be in good condition during this reporting period.
   - Electrical Meter and Controls: The electric meter and controls were found to be in good condition during this reporting period.
   - Auto-Dialer: The auto dialer was found to be in good condition during this reporting period.
   - Equipment (Vent Stack, Knockout Pot, Blower, Carbon Canisters, Hoses, Fittings, Piping, Instruments, Etc.): All equipment was found to be in good condition during this reporting period.

2. Problems relating to the Reservoir Gas Collection System O&M activities were not observed during the inspections and follow-up maintenance activities were not necessary.

3.2.2 BUILDING MODIFICATIONS

1. The O&M for the Building Modifications involve review of In-Business Air Monitoring results. If site-related constituents are detected from In-Business Air Monitoring above IATLs (Table 2-2), the affected parcel(s) will be inspected more frequently than the annual inspection frequency. Changes in inspection frequency will be based on the Decision Matrix for In-Business and Ambient Air Monitoring (see Section 4.1.2). The parcel inspections involve inspecting building foundations and locations where filling or re-sealing of cracks have been performed, in addition to other areas covered with RCRA Subtitle D-equivalent covers.

2. Based on the In-Business Air Monitoring results noted in Section 5.1.2 for this reporting period, the parcel inspection will remain annual. During FY 2008- 2009, eight of the ten parcels that are sampled for in-business air were inspected. The O&M Parcel Inspection Sheets from FY 2008-2009 are included in Appendix B.3. The following are the key observations and comments from the inspections of the parcels:
   - Cracks: No cracks were observed in the specified parcel areas.
   - Damage/Penetrations: Damaged areas and/or penetrations were not observed in the specified parcel areas.
   - Erosion: Erosion was not observed on the parcels.
   - Photoionization Detector (PID) Survey: A maximum reading of ~30 ppmv was detected in Parcel 37. Refer to Chapter 5.0 for analytical results of in-business air sampling.
   - Other: Other issues or conditions of concern were not noted.

3. Problems relating to the parcels were not observed during the inspections and follow-up maintenance activities were not necessary.

3.2.3 SENTINEL BIOVENT SYSTEM

1. The Sentinel Biovent System consists of 24 passive biovent wells at the perimeter of areas where waste is located as shown in Figure 2-3. Semi-annual inspections were performed for each well on April 20, 2009 and November 28, 2009 (FY 2008-2009) to verify the integrity of well head components. The O&M Inspection Sheets for the Sentinel Biovent Wells are included in Appendix B.4. The following are the key observations and comments from the semi-annual inspections of the Sentinel Biovent Wells:
   - Wellhead (Vented Steel Enclosure, Lock, Concrete Base, Baroball Valve): The wellhead components were found to be in good condition at the time of inspection. Baroball valves needed to be replaced on Biovent Wells BW-15, BW-18, BW-19, and BW-24.
   - Well Casing: The casings were found to be in good condition at the time of the inspection.
   - Erosion Around Wellhead: Erosion around the wellheads was not observed at the time of inspection.

2. Other than the baroball valves needing replacement in Biovent Wells BW-15, BW-18, BW-19, and BW-24, problems relating to the Sentinel Biovent Wells were not observed during the inspection and follow-up maintenance activities were not necessary.

3.3 GROUND WATER AND SOIL VAPOR WELLS

1. The performance requirements and frequency of O&M activities for ground water and soil vapor monitoring wells are summarized in Table 3-1.

2. The ground water (annual monitoring) and soil vapor (semi-annual monitoring) monitoring wells were inspected during each monitoring event for well head integrity and surrounding area conditions (i.e., heavy vegetation, construction debris, equipment storage, etc.). The locations of the wells are shown in Figures 2-3 and 2-4. The O&M Inspection Sheets for the Ground Water Monitoring Wells and Soil Vapor Monitoring Wells are included in Appendices B.5 and B.6. The following are the key observations and comments for this period regarding inspections of the wells:
   - Wellhead (Well Box, Cover, Gasket and Concrete): The wellhead components of each well were found to be in good condition at the time of inspection.
   - Well Lock and Casing Cap/Plug: The locks, casings and cap/plugs were found to be in good condition at the time of the inspection.
   - Erosion Around Wellhead: Erosion around the wellheads was not observed at the time of inspection.

3. Problems relating to the ground water and soil vapor wells were not observed during the inspections and follow-up maintenance activities were not necessary.

3.4 STORMWATER DRAINAGE SYSTEM

1. The performance requirements and frequency of O&M activities for the stormwater drainage system are summarized in Table 3-1.

2. The stormwater drainage system consists of berms, swales, ditches, cleanouts and drainage piping from the French drain of RCRA Subtitle C-equivalent cap and a precast concrete catch basin near the northeast corner of the Site. Figure 3-2 shows the major drainage systems at the Site. The stormwater drainage system was inspected on November 18, 2009 (FY 2008-2009) for excessive vegetation, sedimentation and debris in the channels and around the drains and catch basin inlet, and for soil erosion.

3. The implemented Best Management Practices (BMPs) were examined during the inspection of the stormwater drainage system. The stormwater drainage system was last inspected on November 18, 2009. Unscheduled inspections of the stormwater drainage system were not performed since significant storm events with accumulated precipitation greater than

2 inches over a 24-hour period did not occur during this monitoring period (e.g., October 1, 2008 through September 30, 2009).

4. For the inspection of the Stormwater Drainage System (berms, swales, ditches, cleanouts and drainage piping from French Drain of RCRA Subtitle C-equivalent cap and precast concrete catch basin near the northeast corner of the Site), an O&M Inspection Sheet was completed. The O&M Inspection Sheet from November 18, 2009 (FY 2008-2009) for the Stormwater Drainage System is included in Appendix B.7. The following are the key observations and comments from the inspection of the system:
   - Catch Basin (near northeast corner): No sediment was observed in the catch basin.
   - Drain Pipe from French Drain: No blockage from the drain pipe outlet of the French drain was observed.
   - Cleanouts for French Drain: The cleanouts were opened and appeared to be clear of liquid and/or foreign material. Also, the ring and cover of each cleanout was in good condition.
   - Sediment Buildup: Sediment buildup was not observed in the drainage system.
   - Vegetation Growth: Vegetation growth was minimal in the drainage system components due to lack of rainfall. Vegetation growth above the soil layer of the RCRA-C and -D covers is well established.
   - Erosion: Erosion was not observed.
   - Settlement: Settlement was not observed near the stormwater drainage features.
   - Cracks: Cracks were not observed in the stormwater drainage features.
   - Other: Sand bags along the perimeter fence line are no longer needed for sediment control and do not require replacement.

5. Problems relating to the Stormwater Drainage System were not observed during the inspection on November 18, 2009 and follow-up maintenance and/or repair activities were not necessary.

3.5 LEACHATE MONITORING/CONTROL SYSTEM

1. The performance requirements and frequencies of O&M activities for the leachate monitoring/control system are summarized in Table 3-1.

2. The leachate monitoring/control system consists of four Leachate Collection (LC) Wells. The locations of LC Wells are shown in Figure 2-3. The O&M of the four LC Wells consists of monitoring and recovery of leachate that accumulates in the wells, inspections, as

well as monitoring of the automatic recovery systems that were installed for LC-2 and LC-4 in November 2007 and started in December 2007. During construction of the automatic recovery systems for LC-2 and LC-4, no leachate recovery or inspections were conducted. When automatic recovery operations were started on LC-2 and LC-4 in December 2007, operation and maintenance activities were conducted weekly on all four wells. During this reporting period from October 2008 through September 2009, the inspections were performed weekly.

3. Reporting on LC Wells monitoring and bailing is provided periodically to the WDIG Coordinator. A summary of the monitoring and bailing results is presented in Section 5.2. The O&M Inspection Sheets for the Leachate Monitoring/Control System are included in Appendix B.8. The following are the key observations and comments regarding the wells during this monitoring period:
   - Wellhead (Well Box, Cover, Gasket and Concrete): The wellhead components were found to be in good condition at the time of inspection. Some well box gaskets were replaced as necessary during the reporting period.
   - Well Lock and Casing Cap/Plug: The locks, casings and cap/plugs were found to be in good condition at the time of the inspection.
   - Liquid Present in Well Box: Liquids present inside of well boxes from bailing activities were removed during O&M visits, as necessary. During bailing, care is exercised to minimize releases of liquids both inside and outside of the well boxes.
   - Erosion Around Wellhead: Erosion was not observed during the reporting period.

4. Problems relating to the Leachate Monitoring/Control System O&M were not observed during the inspections and follow-up maintenance activities were not necessary other than the following minor items. Well boxes were cleaned periodically to remove liquids accumulated during bailing activities and some gaskets were replaced as necessary.

3.6 SITE SECURITY

1. The performance requirements and frequencies of O&M activities for the Site Security features are summarized in Table 3-1.

2. Inspection of the perimeter fencing, gates, and other Site security features was conducted during this reporting period. Partial inspections were also performed during each visit by O&M Supervising Contractor personnel and reported on daily field sheets. These

inspections included checks for vandalism or other damage to Site security features such as fencing, gates, and locks. The integrity of the fence was checked to insure that the fencing was secure (e.g., no holes or breaks) and gates were working properly and locks were in place.

3. A 20-foot-high "stray ball" fence is constructed along the top of the north slope at the boundary with St. Paul High School. This is the area where stray balls may land during field play at the athletic field of the high school. The stray ball fence is not meant to be part of the Site security measures and controls, but is intended to reduce the potential for stray balls to be lost and to control unauthorized access onto the Site. A man-gate is provided between the perimeter security fence and the High School athletic field. The stray ball fence was inspected for damage, such as rips/tears in the fabric or loose steel cables/hardware, during the Site security inspection.

4. The following are the key observations and comments for this period regarding the security features:
   - Security Fencing: The security fencing was observed to be in good condition. Small damaged areas were noted and repaired.
   - Erosion/Undermining: Erosion or undermining was not observed during the inspections.
   - Access Gates and Locks: Access gates were in good condition and locks were in place during the inspections.
   - Warning Signs: Warning signs were in place along the perimeter fence during the inspections.
   - Stray-Ball Fence: The stray ball fence was found to be in good condition during the inspections.
   - Other: Other security issues or conditions of concern were not noted.

5. Problems relating to the security features were not observed during the inspections and follow-up maintenance activities were not necessary with the exception of the following:
   - Minor repairs to fencing.
   - Removal/painting over graffiti.

   Partial inspections were also performed during each visit by O&M Supervising Contractor personnel and reported on daily field sheets. These inspections included checks for vandalism or other damage to Site security features such as fencing, gates, and locks. The integrity of the fence was checked to insure that the fencing was secure (e.g., no holes or

breaks) and gates were working properly and locks were in place. The response time to repair security features is typically one week or less. If the response time exceeds one week, interim measures will be taken to prevent trespassing.

3.7 LANDSCAPE AND VEGETATION MAINTENANCE

1. The performance requirements and frequencies of O&M activities for the landscape and vegetation maintenance are summarized in Table 3-1.

2. The purpose of landscape maintenance is to maintain the overall aesthetic quality of the Site. Maintenance of the landscaping included irrigation of the trees and shrubs near the high school to the northeast of the Site, and periodic Site maintenance work such as mowing the capped areas and pruning trees and shrubs, and removal of unwanted weeds. Irrigation of the landscape vegetation near the school continued during this reporting period and will continue until the planted shrubs become established and can live without further irrigation. The frequency and duration of watering was implemented according to the recommendations of the subcontractor that performs the landscaping work.

3. The following table summarizes the landscape and vegetation maintenance tasks, performance standards and activities performed during this reporting period.

Landscape/Vegetation
Performance Standards, Tasks and Activities

Task	Performance Standards	Activities This Period
Vegetative Cover Mowing	Maintain neat appearance, allow easy access to monitoring wells	Mowing activities occurred during this reporting period associated with special activities (e.g., graduation) at St. Paul High School.
Vegetative Cover Replacement	70 percent vegetation coverage	The condition of the shrubs and planted vegetation is good. The cap vegetative cover appeared to be above 70 percent during this reporting period (See Figure 3-3).
Tree Pruning	Promote healthy growth of site trees, prevent damage to stray ball fence, plant	Tree pruning is conducted periodically on an as-needed basis.

	off-site encroachment	
Landscape Area Weed Control	Maintain healthy appearance of trees, bushes and ground cover	Weed removal is under control by routine landscaper maintenance. Ground cover (honeysuckle) is growing very well. Additional weed removal activities were performed prior to St. Paul High School events.
Site Housekeeping	Removal of debris, trash or wastes from the Site.	Site housekeeping was observed to be in good condition.

4. Based on informal qualitative acceptance criteria for vegetation/ground-cover growth employed by California State Agencies, counties and cities, a 70 percent vegetation coverage over the RCRA Subtitle C- and D-equivalent covers is considered acceptable for the Site. The winter rainfall that occurred during this reporting period (FY 2008-2009) has returned to more normal levels and the vegetative growth over the cap areas is above the 70 percent threshold level.

5. As part of O&M activities, landscape maintenance inspections are performed periodically. The following are the key observations and comments from the landscape inspections:
   - Condition of Shrubs and Planted Vegetation: Shrubs and planted vegetation were found to be in good condition during the inspections. Ground cover (honeysuckle) is growing very well.
   - Irrigation System Operation: The irrigation system was in good condition and operating properly.
   - Weed Growth: Weed removal is under control by routine landscape maintenance.
   - Erosion Around Planted Vegetation: Erosion around planted vegetation was not observed.
   - Vectors: Gopher holes were detected around the perimeter of the site, especially along the north boundary. Efforts to control the gopher population include application of such products as "Gopher-Be-Gone™ " during this reporting period. Other vectors (e.g., mice, rats, or mosquitoes) were not observed.
   - Site Housekeeping: Site housekeeping was observed to be in good condition.
   - Other: Other landscaping issues or conditions of concern were not noted during this reporting period.

6. Problems relating to the Landscape Maintenance were not observed during the inspections and follow-up maintenance activities were not necessary. Additional landscape maintenance was conducted prior to special events at St. Paul High School.

3.8 PROBLEM IDENTIFICATION, CORRECTIVE ACTION, AND MAINTENANCE AND REPAIR ACTIVITY REPORTING

1. As noted in the OMMP (TRC, 2006a), if problems or conditions are identified that warrant action or attention, a Problem Identification and Corrective Action Report will be prepared and submitted to the WDIG Coordinator. If the recommended corrective action is approved and the work performed, a Maintenance and Repair Activity Report will also be prepared and submitted to the WDIG Project Coordinator. These reporting requirements are for major maintenance and/or repairs to the remedial systems that have a material impact on the operation or performance of the remedial component and are not for minor maintenance and repair items.

2. Major maintenance and/or repair to the remedial systems did not occur during this reporting period and, therefore, Problem Identification and Corrective Action Reports were not submitted. Minor repairs were performed as noted in the O&M activities described in the prior sections of this report.

3.9 MANAGEMENT AND REPORTING

1. O&M related records (i.e., Site O&M inspection sheets, Daily Field Reports, etc.) are being kept on file by the OM&M Supervising Contractor. The related records for this reporting period have been included in this Semi-Annual OM&M Report.

2. In addition, the WDIG Project Coordinator will notify EPA of any non-compliance events (e.g., vapor well or in-business air emissions in excess of required limits) when they occur (e.g., each event).

3.10 REVISIONS TO THE O&M PLAN

1. The O&M Plan is an “evergreen” document that is subject to revision. Revisions may be proposed by the WDIG Project Coordinator for EPA review and approval. Alternatively, the EPA, subject to the governing decision documents for the Site (e.g., AROD, CD/SOW, Remedial Design and related deliverables), may direct WDIG to prepare revisions to the O&M Plan for EPA review and approval to address deficiencies or needed enhancements. Such revisions may include, but are not limited to, revisions in Standard Operating

Procedures (SOPs), corrective actions, or instrumentation to address potential monitoring or safety concerns.

2. Based on the O&M activities performed and observations made during this reporting period, revisions to the O&M Plan will be evaluated by the WDIG Project Coordinator.

3. The EPA did not request or direct the WDIG Project Coordinator to prepare revisions to the O&M Plan during this reporting period.

3.11 COMMUNICATION AND COORDINATION INTERACTIONS

1. This section describes the types of interactions that occurred with project stakeholders during the performance of the O&M activities in this reporting period. The key Site stakeholders are:
   - Regulatory Agencies (EPA and Department of Toxic Substances Control [DTSC])
   - On-Site Owners and Tenants
   - St. Paul High School
   - Adjacent Residential Neighborhood
   - Adjacent Industrial/Commercial Neighbors
   - City of Santa Fe Springs

2. The following is a summary of the key interactions between the OM&M Supervising Contractor and/or the WDIG Project Coordinator and the key stakeholders during this reporting period:
   - OM&M Supervising Contractor notification/coordination of on-site owners and tenants regarding planned FY 2008-2009 OM&M events.
   - St. Paul High School contacts with OM&M Supervising Contractor and Project Coordinator regarding schedule of events, landscape and site appearance.
   - WDIG Project Coordinator contacts with potential land developers/new owners and the City of Santa Fe Springs regarding site conditions and issues.
   - WDIG Project Coordinator notification of Regulatory Agencies regarding planned OM&M events and other site related activities and issues.
   - WDIG Project Coordinator notification/coordination with owners/tenants regarding ICMEWP checklist inspections.

4.0 SUMMARY OF MONITORING AND SAMPLING ACTIVITIES

4.1 GAS MIGRATION CONTROL SYSTEM

4.1.1 RESERVOIR GAS COLLECTION SYSTEM

1. Monitoring and sampling of the Reservoir Gas Collection System in passive mode at the WDI Site is done semi-annually. Semi-annual samples were collected from the blower outlet on January 27 and November 28, 2009.

2. During monitoring and sampling of the Reservoir Gas Collection System in passive mode, an air sample is collected in a Summa canister from the sample port just before the system outlet. When the system is in passive mode, emissions from the subsurface bypass the carbon vessels and blower and pass directly through the stack outlet. All samples were transported under Chain-of-Custody to a State of California certified laboratory (Columbia Analytical Laboratories) and analyzed for VOCs, methane, Total Gaseous Non-methane Organics (TGNMO) and fixed gases (i.e., nitrogen, oxygen plus argon, carbon dioxide, carbon monoxide and hydrogen).

4.1.1.1 Sample Collection Procedures for Reservoir Gas Collection System (See Appendix C.1 for information related to sample collection procedures)

4.1.2 BUILDING MODIFICATIONS

1. In-business air monitoring in 10 commercial buildings surrounding the WDI Site was performed quarterly during this monitoring period. The locations of the 10 businesses where samples were collected are shown in Figure 2-4. The frequency of monitoring is based on the Decision Matrix for In-Business and Ambient Air Monitoring shown in Figure 4-1. The monitoring frequency is reviewed after each quarterly OM&M event or as described in the decision matrix and may be revised. Revisions to the monitoring frequency if necessary during this reporting period are described below.

2. In-business air monitoring and sampling events occurred quarterly during FY 2008-2009. Indoor business air samples were collected at the following 10 locations:
   - 12635 E. Los Nietos Road (IBM-03);
   - 12811 E. Los Nietos Road (IBM-41);
   - 9843 S. Greenleaf Avenue (IBM-50);
   - 12633 Los Nietos Road (IBM-03B);
   - 12637A Los Nietos Road (IBM-24B);

- 12083 Los Nietos Road (IBM-37);
- 9620 Santa Fe Springs Road (IBM-21);
- 9630 Santa Fe Springs Road (IBM-22);
- 9640 Santa Fe Springs Road (IBM-28); and
- 12747 Los Nietos Road (IBM-32).

Ambient air samples were also collected at the following two locations:

- Outside building at 12637 Los Nietos Road (IBM-24AMB);
- Outside at southeast corner of Los Nietos Road and Greenleaf Avenue (IBM-49AMB).

3. During the First, Second, Third, and Fourth Quarters, 18 air samples (6 duplicates), 16 air samples (5 duplicates), 16 air samples (6 duplicates), and 15 air samples (5 duplicates), respectively, were collected in Summa canisters. Samples were not collected from Parcel 03B during the Second and Third Quarter, Parcel 21 during the Third Quarter, or from Parcel 41 during the Fourth Quarter due to scheduling difficulties with the tenants. All samples were transported under Chain-of-Custody to a State of California certified laboratory (Columbia Analytical Laboratories) and analyzed for VOCs by EPA Method TO-15 (including SIM analysis for vinyl chloride and 1,2-dibromoethane), and methane and TGNMO by EPA Method 25C.

4.1.2.1 Sample Collection Procedures for In-Business Collection System (See Appendix C.2 for information regarding sample collection procedures)

4.1.3 SENTINEL BIOVENT SYSTEM

1. As stated in the Compliance Testing Plan (TRC, 2005a), the Sentinel Biovent System is a secondary Gas Control System for the Site. There are no specific performance goals for the system. As such, the biovent wells do not have data quality objectives for compliance monitoring. Also, the wells are not constructed as monitoring systems and are not configured to be sampled. On April 20, 2009 and November 28, 2009 (FY 2008-2009), semi-annual inspections of the biovent wells were conducted. Results from the inspections are presented in Section 3.2.3 and the inspection sheets are included in Appendix B.4.

4.2 LEACHATE MONITORING/CONTROL SYSTEM

4.2.1 LEACHATE COLLECTION WELLS

1. Construction and startup of automatic leachate recovery system for Wells LC-2 and LC-4 at the WDI Site was conducted during the First Quarter FY2007-08. These automatic recovery systems were started in December 2007. Manual sounding and bailing of Leachate Collection Wells LC-1 and LC-3 and O&M of the recovery systems for Wells LC-2 and LC-4 is conducted on a weekly basis.

4.2.2 SOUNDING AND BAILING PROCEDURES (SEE APPENDIX C.3 FOR SOUNDING AND BAILING PROCEDURES)

4.3 SOIL GAS MONITORING

4.3.1 VAPOR MONITORING WELLS

1. Monitoring and sampling of the vapor monitoring wells at the WDI Site were conducted semi-annually during this monitoring period. The locations of the vapor wells are shown in Figures 2-3 and 2-4. Soil gas samples were collected from the vapor well sample ports according to the procedures outlined in the SAP, the SOPs in the QAPP. The frequency of monitoring is based on the Decision Matrix Criteria for Soil Gas Monitoring Data shown in Figure 4-2. Based on the monitoring results from the prior period, the monitoring frequency was switched from quarterly to semi-annually (First and Third Quarters) starting in the First Quarter of FY 2007-08 (December 2007).

2. The vapor well locations shown in Figures 2-3 and 2-4 are nested wells with screened intervals at different depths (shallow, intermediate and/or deep). There are 22 vapor well locations shown in Figures 2-3 and 2-4. Two of these wells (VW-32 and VW-33) were not sampled because they were suspected of being destroyed during construction or paved over. The remaining 20 vapor well locations contain a total of 50 nested wells. The location of Vapor Well VW-33 was discovered in May 2010, and a workplan to abandon the well will be prepared in FY 2009-2010.

3. Vapor wells VW-29 through -39, -41, and -42 are located along the perimeter of the Site and are used to monitor migration of soil vapors offsite as well as towards nearby buildings. These vapor wells are designated “Compliance Vapor Wells” as indicated in Figure 2-4.

4. Vapor wells VW-25, -46, -49, -51, -55, -56, -58, -61, and -62 are located in or near historic areas of non-compliance. These wells were selected to monitor for occurrence and/or migration from these non-compliance areas and are not used to determine compliance with Soil Gas Performance Standards; and, therefore, are designated as "Non-Compliance Vapor Wells" as indicated in Figure 2-4.

5. Vapor well monitoring and sampling was conducted in December 2008 (First Quarter) and June 2009 (Third Quarter) during this monitoring period. During these events, three trip blank samples and three ambient air samples (one at the wellhead of compliance well VW-42 and two at the wellhead of non-compliance well VW-62-Ambient) were collected.

6. During the vapor well monitoring, a vapor sample was collected in a Summa canister from each nested well installed in the vapor well location. All samples, including the confirmation samples, were transported under Chain-of-Custody to a State of California certified laboratory (Columbia Analytical Laboratories) and analyzed for Volatile Organic Compound (VOCs) by EPA Method TO-15, methane and TGNMO by EPA Method 25C, and fixed gases (i.e., nitrogen, oxygen plus argon, carbon dioxide, carbon monoxide and hydrogen) by EPA Method 3C. If TGNMO concentrations were elevated, methane was analyzed by EPA Method 3C rather than EPA Method 25C.

4.3.2 VAPOR WELL SAMPLE COLLECTION PROCEDURES (SEE APPENDIX C.4 FOR SAMPLE COLLECTION PROCEDURES)

4.4 GROUND WATER MONITORING

4.4.1 GROUND WATER MONITORING WELLS

1. Monitoring and sampling of the ground water wells at the WDI Site was conducted once during this semi-annual reporting period. The locations of the 12 ground water wells are shown in Figures 2-3 and 2-4. Ground water samples were collected from the wells according to the procedures outlined in the SAP, the SOPs in the QAPP and as described below. The frequency of monitoring is based on the Decision Matrix Criteria for Ground Water Monitoring shown in Figure 4-3. Based on the monitoring results from FY 2006-2007, the monitoring frequency was switched from semi-annual to annual starting in FY 2007-2008.

2. Ground water monitoring and sampling was conducted in April 2009. During the ground water sampling event, 12 ground water samples along with two trip blanks, two field blanks, and two equipment rinsate blanks (one of each per day of sampling) and two duplicate samples (from GW-11 and GW-30) were collected.

3. The 12 ground water wells are divided into four groups; Background Wells, Point of Compliance (POC) Wells, Near-Source Detection Wells and Verification Wells. Background wells are onsite wells that have not been impacted by Site activities (typically they are located upgradient or cross-gradient of the Site). The selected background wells include GW-01, -02 and -32. In addition, well GW-11 was also monitored for deep background cross-gradient ground water quality.

4. POC wells are onsite monitoring wells located at the POC (i.e., downgradient edge of the waste unit). The selected POC wells include ground water wells GW-22, -23, and -26.

5. Near-Source Detection Wells are onsite detection wells located near the waste source area. Wells GW-10 and -33 are selected as near-source detection wells for long-term ground water monitoring.

6. The Verification Wells are onsite wells located near the property line of the Site downgradient of the Site waste source. The existing downgradient monitoring wells GW-27, -29, and -30 serve as verification wells for long-term ground water monitoring.

7. Ground water monitoring wells were sounded to determine liquid levels. The ground water samples were transported under Chain-of-Custody to a State of California certified laboratory (TestAmerica Analytical Laboratories) and analyzed for VOCs by EPA Method 8260B, chlorides and sulfates by EPA Method 300.0, total dissolved solids by EPA Method 160.1, pH by EPA Method SM4500-H, B, SVOCs by EPA Method 8270C and total dissolved metals by EPA Methods 6010 and 7470. Table 4-1 lists the COCs for which ground water is analyzed along with the corresponding MCLs for safe drinking water. As noted in Chapter 2.0, the AROD (EPA, 2002) concluded that the Site has not contributed to the exceedances of ground water MCLs, and therefore, there are no performance standards set for ground water.

4.4.2 GROUND WATER MONITORING AND SAMPLE COLLECTION PROCEDURES (SEE APPENDIX C.5 FOR SAMPLE COLLECTION PROCEDURES)

4.5 STORMWATER MONITORING

1. The Long-Term Stormwater Monitoring Plan involves monitoring of stormwater runoff quality and volume and inspection and maintenance of the stormwater drainage system at the Site.

2. A SWPPP is not required since there are no known sources of potential surface pollutants to stormwater runoff from the Site area. Also, there have been no significant quantities of spills, leaks, treatments, or storage of known materials at the Site since the Site has been closed as a waste disposal facility in the mid to late 1960s. The fill soils comprising the RCRA C-equivalent and RCRA D-equivalent caps have been demonstrated to not be contaminated.

4.5.1 OBJECTIVES AND REQUIREMENTS

1. The objectives of the Long-Term Stormwater Monitoring Plan are to control and monitor stormwater runoff quality to determine effectiveness of the RCRA Subtitle C- and D-equivalent covers and implemented surface drainage control systems (i.e., stormwater management system), and potential degradation of stormwater quality due to tenant-related activities and/or migration of buried wastes.

2. There are no Long-Term Stormwater Monitoring Plan requirements or Performance Standards identified in the CD. The Long-Term Stormwater Monitoring Plan is designed based on the stormwater runoff quality monitoring requirements identified herein.

4.5.2 STORMWATER MONITORING PARAMETERS

1. The stormwater runoff quality monitoring parameters include the COCs identified for Long-Term Ground Water Monitoring Plan. The stormwater is monitored for ground water COCs in order to detect potential migration of contaminants from buried Site waste material. The stormwater COCs also include contaminants related to onsite activities (due to business conducted by the tenants of the onsite buildings). This provides information on possible contamination and environmental impacts caused by the tenant activities at the Site. The contaminants related to tenant onsite activities include oil and grease, metals, and total

suspended solids (TSS). Table 4-2 lists the COCs for which stormwater is analyzed along with the corresponding MCLs for safe drinking water.

2. The stormwater runoff volume will also be monitored to verify the implemented surface drainage system meets the design requirements. The key design requirements identified for the Site surface drainage control system are as follows:
   - Prevent erosion of containment structure.
   - Design system for 100-year, 24-hour storm.
   - Integrate with existing offsite infrastructure.
   - Final grade to promote lateral drainage and prevent ponding due to future settlement.
   - Final grade to consider post-closure land use.

4.5.3 STORMWATER MONITORING PROGRAM

1. The proposed stormwater monitoring program includes monitoring of stormwater runoff quality and visual inspection of surface drainage control systems implemented at the Site (post construction).

2. The stormwater monitoring sampling locations, SW-1 through SW-6, are shown in Figure 2-5. The selected locations are the surface drainage catch basin (SW-2), which is located at the low spot of the Site to collect stormwater runoff and convey the collected water to the stormwater sewer system, and the locations within stormwater drainage paths (SW-3 through SW-6). Note that the sampling point SW-1 is not located within the catch basin area or drainage paths; instead the SW-1 location is the highest point (highest elevation) at the Site. The analytical results of the sample collected at SW-1 will provide "background concentrations" of rainfall precipitation before it has significant Site surface contact and is conveyed to a runoff point. Stormwater samples will be collected and analyzed pursuant to the procedures and methods described in the QAPP and associated SOPs.

4.5.4 STORMWATER MONITORING FREQUENCY

1. The stormwater sampling and drainage system inspection will be conducted following the first significant storm event after construction of the Site remedy is completed and again after a second significant storm event. A significant storm event is one that has accumulated precipitation at the Site greater than 2 inches over a 24-hour period. Additional monitoring events may be performed as needed or at the direction of EPA.

4.5.5 STORMWATER MONITORING

1. Based on the stormwater monitoring requirements and frequency, sampling was not conducted during this or the prior reporting period due to minimal rainfall events and intensities. At this point in time, the initial and second significant storm events have not occurred that would have required a stormwater monitoring event. Routine inspections of monitoring points and control system features were conducted and are reported in Section 3.4 and Appendix B.7.

4.6 STATISTICAL ANALYSIS OF ANALYTICAL DATA

1. The statistical analysis of the soil gas and ground water analytical data is discussed below. The purpose of the statistical analysis is to compare the post remedy concentrations of soil gas and ground water COCs with concentrations that existed prior to remedy implementation. In this manner, statistically significant concentration changes that occur post-remedy can be identified. This statistical analysis is not intended to identify pre-remedy contamination changes. The constituent data that was measured prior to remedy implementation defines background concentrations for purposes of evaluating statistically significant changes/trends in chemistry post remedy. This approach is consistent with that discussed in EPA, 1989 in which a background concentration distribution is defined and used to evaluate trends/statistically significant changes in data after the background period.

2. As monitoring continues and the new data are found to be “in control”, i.e., within calculated limits, the background period and statistics of mean and variance will be updated to include the new data. The background update will occur every 2 years. This approach is consistent with that discussed in EPA, 1989 and Gibbons et al., 2003. If the data are found to be “out of control” (i.e., the data fall outside calculated limits), the background period will remain constant (i.e., include only data collected pre-remedy or that are “in control”).

3. Statistical analysis of the data is performed using the computer program DUMPStat developed by Discerning Systems, Inc. (Gibbons et al., 2003). Specifically, the Shewart-CUSUM control chart method for intra-well comparisons is used to derive the baseline control limit using historical (background) data. Deviations from background/pre-remedy concentrations are determined by comparing the measured concentrations for samples taken post-remedy to the Shewart-CUSUM control limit. The intra-well method is appropriate for soil gas since there is a high degree of spatial variability in the soil gas concentration across

the Site. The variability in soil gas concentrations is likely a result of the variability of the waste stream and waste distribution throughout the Site. The intra-well method is appropriate for ground water since ground water quality was not impacted prior to remedy implementation and the well locations are located spatially and vertically (i.e., in multiple water bearing zones) apart from one another. Thus, the data at each well defines the background for the well prior to waste placement and through the time period prior to remedy implementation.

4. A database must have certain characteristics for the control chart method to provide reliable results as discussed in EPA, 1989 and Gibbons et al., 2003. Key characteristics include the following:
   - A minimum of eight sample results. A smaller database results in a high false negative rate.
   - The data are independent and normally distributed. Of these, independence is the most important while normality is less of a concern (EPA, 1989 and Gibbons et al., 2003). Since the sampling history has been random in nature, the data are likely independent.
   - Non-detects should not comprise a significant portion of the database (i.e., should be less than 75 percent of the test results).

   For databases with less than 8 sample results or less than 25 percent detects for a given constituent, DUMPStat uses a Poisson prediction limit to evaluate the data. Poisson prediction limit exceedances are not statistically robust like the CUSUM exceedances. Poisson exceedances are useful to track as an indication of potential areas of concern.

5. Considering the requirements discussed above and as agreed with the EPA, evaluating trends using the control chart method is suited to the Non-Compliance Soil Gas and ground water analytical results. Most constituents at the soil gas compliance wells are not frequently detected as shown in Table 4-3. Soil gas results for the compliance wells are compared to the SGPS to assess soil gas migration and potential effects of the remedy on soil gas concentrations. Section 5.3.2 discusses the soil gas compliance well results. The statistical evaluations for the Non-Compliance Soil Gas wells and ground water wells are provided in Sections 5.3.4 and 5.4.2.6, respectively.

6. The database utilized for statistical analysis includes all monitoring results for each constituent at each monitoring location. When a constituent was measured to be non-detect, one-half of the detection limit was used in the database for that sample episode. As is evident in the DUMPStat output, the non-detect values vary over time. This variation is due to laboratory QA/QC methods that result in changes to the detection limit. Method detection

limits (MDLs) vary for a number of reasons. The laboratory is required to perform an MDL study at least once annually for each matrix, method, analyte, and instrument. If there are four instruments performing TO-15, for example, the highest MDL for a given analyte is used in the reporting of data. Also, when samples are analyzed, the MDL is adjusted based on the dilution factor. Therefore, if sample 1 has a different dilution factor than sample 2, the MDLs for a given analyte will vary.

In addition, DUMPStat requires the user to specify the value of certain parameters. These include the following along with the specified value:

h - decision interval value, = 4.5.
k - reference value or allowable slack, = 1.
SCL - upper Shewart Control limit, = 4.5.

These values are within the recommended range and result in a more conservative result (EPA, 1989 and Gibbons et al., 2003).

7. DUMPStat automatically identifies and excludes outliers in computing the statistics of mean and standard deviation. This eliminates extreme values that could bias the statistical limits to the high side (Gibbons et al., 2003).

8. In addition to identifying Normal Control Limit and Poisson Prediction Limit exceedances, DUMPStat also indicates when exceedances are verified, termed Verified Exceedance and Verified Hit. (These terms are used interchangeably by the program based on space limitations in the graph title line). Verified Exceedances and Verified Hits are the terms used to indicate the preceding exceedance of the limits has been verified. If the preceding exceedance is verified by the current point, then the graph title will include “verified exceedance or verified hit”.

5.0 MONITORING RESULTS

1. Results provided in this report are based on sampling and monitoring events during the FY 2008-2009 (October 2008 through September 2009). The data were collected using the procedures described in the OMMP. Data provided for Building Modifications (in-business air) and Surface Emissions Monitoring (ambient air) were collected quarterly during four sampling events. Data for Vapor Monitoring Wells and the Reservoir Gas Collection System were collected semi-annually. Data for the Leachate Monitoring/Control System were collected weekly during this reporting period. Data for the Ground Water Monitoring Wells were collected annually from a sampling event in April 2009.

5.1 GAS MIGRATION CONTROL SYSTEM

5.1.1 RESERVOIR GAS COLLECTION SYSTEM RESULTS

1. A semi-annual sample was collected and analyzed from the reservoir gas collection system effluent on January 27, 2009 and November 28, 2009. The analytical results are summarized in Table 5-1 and the laboratory reports and Chain-of-Custodies are included in Appendix D.1. Table 5-1 also includes data collected on a monthly basis through December 2007, at which time the system blower was shut down and the system was switched to passive mode and semi-annual sampling.

2. The methane effluent concentration was detected at 10 ppmv in January 2009 and 5.8 ppmv in November 2009. The TGNMO effluent level was 4.3 ppmv in January 2009 (0.7 ppmv as hexane) and non-detect (less than 1.4 ppmv as methane [equivalent to less than 0.2 ppmv as hexane] in November 2009. The total VOC outlet concentration was approximately 30 ppbv in January 2009 and 47 ppbv in November 2009.

5.1.2 IN-BUSINESS AIR MONITORING RESULTS (BUILDING MODIFICATIONS)

1. The in-business air monitoring was performed at ten locations around the perimeter of the Site (see Figure 2-4 for in-business air monitoring locations). A total of 16 samples (10 business locations and six duplicates) were collected during the First Quarter, a total of 14 samples (nine business locations and five duplicates) were collected during the Second Quarter, a total of 14 samples (8 business locations and six duplicates) were collected during the Third Quarter and 14 samples (9 business locations and five duplicates) were collected during the Fourth Quarter. Samples were not collected from Parcel 03B during the Second Quarter and Third Quarter, Parcel 21 during the Third Quarter and Parcel 41 during the

Fourth Quarter due to scheduling difficulties with the tenants. The analytical results are summarized in Table 5-2 along with the historical data from previous in-business air monitoring events. Copies of the In-Business Air Monitoring Data Sheets are included in Appendix B.9 and copies of analytical reports and Chain-of-Custody forms are included in Appendices D.2 through D.5.

2. The methane results were low for each business location sampled and ranged from 1.5 ppmv at IBM-50 to 58 ppmv at IBM-21 versus the IATL standard of maintaining the methane concentration at or below 1.25 percent by volume or 12,500 ppmv in the building. After the First and Second Quarter 2006-2007 monitoring events, it was determined that analysis of fixed gases was not required for in-business samples pursuant to the OMMP and, therefore, these analyses were not performed during this reporting period and will not be performed during future monitoring events. Results for ambient air locations IBM-24[AMB] and IBM-49[AMB] are also provided in Table 5-2. The methane results for the ambient air samples were similar to those for the in-business locations (see Section 5.1.3 below).

3. The TGNMO levels ranged from non-detect to 41 ppmv (IBM-21) in the in-business air locations and were consistent with prior results.

4. The analytical results for benzene in four business locations (IBM-21, IBM-22, IBM-37, and IBM-41), PCE for one business location (IBM-37) and toluene for one business location (IBM-41) were at or above the IATLs (maximum concentrations of 13 ppbv benzene in IBM-21, 11 ppbv PCE in IBM-37, and 240 ppbv toluene in IBM-41 during this reporting period). The following are samples with constituents that were not detected but which had reporting limits above IATLs:

SAMPLE	DATE	ANALYTE	IATL (ppbv)	RESULT (ppbv)
IBM-03	12/5/2008	Benzene	2.0	<2.9
	12/5/2008	Carbon Tetrachloride	0.68	<1.5
	12/5/2008	1,2-Dichloropropane	1.86	<2
	12/5/2008	TCE	0.56	<1.7
	6/6/2009	TCE	0.56	<0.73
	9/18/2009	1,2-Dichloropropane	1.86	<2
	9/18/2009	Benzene	2.0	<2.9, <2.4
	9/18/2009	Carbon Tetrachloride	0.68	<1.5, <1.2
	9/18/2009	TCE	0.56	<1.7, <1.4
IBM-21	3/27/2009	Vinyl Chloride	0.25	<0.41, <0.45
	3/27/2009	TCE	0.56	<0.64
	3/27/2009	1,2-Dibromoethane	0.06	<0.13, <0.15
	9/4/2009	Vinyl Chloride	0.25	<2.1, <1.5
	9/4/2009	Trans-1,2-Dichloroethene	36.8	<39
	9/4/2009	Cis-1,2-Dichloroethene	18.6	<39
	9/4/2009	Carbon Tetrachloride	0.68	<12, <25
	9/4/2009	Chloroform	3.4	<15, <32
	9/4/2009	1,2-Dichloropropane	1.86	<16, <34
	9/4/2009	1,2-Dichloroethane	3.6	<18, <38
	9/4/2009	Benzene	2.0	<23, <49
	9/4/2009	1,2-Dibromoethane	0.06	<0.71, <0.5
	9/4/2009	Tetrachloroethene	10.6	<11, <23
	9/4/2009	TCE	0.56	<14, <29
IBM-22	6/6/2009	Carbon Tetrachloride	0.68	<0.72
	6/6/2009	TCE	0.56	<0.85, <1.2
IBM-41	12/22/2008	Vinyl Chloride	0.25	<0.26
	12/22/2008	1,2-Dichloroethane	3.6	<3.7
	12/22/2008	Benzene	2.0	<4.7
	12/22/2008	1,2-Dichloropropane	1.86	<3.2
	12/22/2008	TCE	0.56	<2.8
	12/22/2008	1,2-Dibromoethane	0.06	<0.087, <0.077

The higher reporting limits occurred in four locations, IBM-03, IBM-21, IBM-22, and IBM-41 as a result of laboratory sample dilution requirements due to the presence of other elevated VOCs (i.e., acetone = 460 to 480 ppbv and methylene chloride = 200 to 210 ppbv in IBM-03; acetone = 29 to 40 ppbv, trichlorofluoromethane = 500 to 690 ppbv, toluene = 44 to 60 ppbv, and m,p-xylenes = 19 to 25 ppbv in IBM-21; acetone = 948 ppbv in IBM-22; and acetone = 46 to 49 ppbv, 2-butanone = 33 to 380 ppbv, toluene = 31 ppbv, and m,p-xylenes = 14 to 17 ppbv in IBM-41). In most cases, the reporting limit was only slightly above the

IATL and/or there was no historical data indicating prior elevated levels. Therefore, these results are unlikely to represent potential IATL exceedences.

5. The specific in-business air monitoring constituents reported above the IATLs are highlighted in Table 5-2 and discussed further in Chapter 8.0 Conclusions and Recommendations. Scatter diagrams indicating concentration trends for benzene, toluene, TCE, and PCE are shown in Figures 5-1 through 5-4. Figure 5-1 shows the benzene scatter plot concentration trend for all IBM sampling locations, the data shows that the overall benzene concentration has been decreasing since remedy implementation. Currently only one IATL exceedance for benzene was reported for FY 2008-2009. Figure 5-2 shows that the concentration of toluene has also been decreasing since remedy implementation and no current IATL exceedances have been reported post remedy. Figure 5-3 shows that the overall concentration of TCE has been decreasing but 5 exceedances have been reported for FY 2008-2009. Figure 5-4 shows the concentration trend for PCE has been decreasing since remedy implementation and only one exceedance was reported for this year. The other priority pollutant VOCs were either non-detect, in the low ppbv range, and/or below the IATLs for each business location.

6. QA/QC results for the analytical data are presented in Chapter 6.0. Further comments, explanations, and conclusions regarding the results from in-business air sampling are provided in Chapter 8.0 Conclusions and Recommendations.

5.1.3 AMBIENT AIR MONITORING RESULTS

1. Two ambient air sampling stations are monitored in order to provide a baseline for in-business air monitoring results. The outdoor monitoring stations are located outside of the building at 12637 Los Nietos Road (IBM-24[AMB]) and at the southeast corner of the Site near the intersection of Los Nietos Road and Greenleaf Avenue [IBM-49(AMB)], as shown in Figure 2-4. Two ambient air samples were collected during each quarter of FY 2008-2009 (no duplicates). Ambient air samples were collected concurrently with the in-business air samples. Table 5-2 presents the results of the current sampling along with historical data from previous monitoring events. Copies of the Ambient Air Monitoring Data Sheets are included in Appendix B.9 and copies of the analytical reports and Chain-of-Custody forms are included in Appendices D.2 through D.5.

2. The methane results were low for each ambient air location and ranged from 1.3 to 3.3 ppmv versus the IATL standard of maintaining the methane concentration at or below 1.25 percent

by volume or 12,500 ppmv in the buildings. After the First and Second Quarter 2006-2007 monitoring events, it was determined that analysis of fixed gases was not required for in-business or ambient air samples pursuant to the OMMP and, therefore, these analyses were not performed during this reporting period and will not be performed during future monitoring events.

3. The TGNMO levels ranged from non-detect to 2.4 ppmv for the ambient air locations. The specific priority pollutant VOCs were either non-detect, in the low ppbv range, and/or below the IATLs for each location (e.g., maximum concentrations at IBM-24[AMB] benzene = 0.73 ppbv, toluene = 2.7 ppbv, m,p-xylenes = 1.5 ppbv, o-xylenes = 0.39 ppbv, and ethylbenzene = 0.39 ppbv and at IBM-49[AMB] benzene = 0.54 ppbv, toluene = 1.4 ppbv and m,p-xylenes = 0.82 ppbv).

4. QA/QC results for the analytical data are presented in Chapter 6.0. Further comments, explanations, and conclusions regarding the results from the Ambient Air Monitoring are presented in Chapter 8.0.

5.1.4 SENTINEL BIOVENT SYSTEM

1. The Sentinel Biovent Well System is a secondary Gas Migration Control System for the WDI Site. Vapor samples were not collected from the biovent wells as their purpose is to provide air for aerobic decomposition/biodegradation.

5.2 LEACHATE MONITORING/CONTROL SYSTEM RESULTS

1. The Leachate Monitoring/Control System consists of four leachate collection points, LC-1, LC-2, LC-3, and LC-4. The leachate collection wells are located within the reservoir area of the Site as shown in Figure 2-3. Table 5-4 and Figure 5-5 show leachate levels measured prior to each bailing event through September 2009. Automated pumping systems were installed in wells LC-2 and LC-4 in December 2007. Figures 5-6 and 5-7 depicts the volume recovery and pump counter readings in pumping wells LC-2 and LC-4. The pump counter used on well LC-4 had technical problems between September 2008 and May 2009, which led to the lower pump counter readings as indicated on Figure 5-7. Figure 5-8 shows pumping rates (i.e., gallons per day) in wells LC-2 and LC-4. Copies of Leachate Collection Well Monitoring Data Sheets are included in Appendix B.8.

2. The liquid levels in leachate collection well LC-1 steadily decreased from approximately 7 feet to 5 feet from December 2008 (First Quarter) to September 2009 (Fourth Quarter). Liquid levels in this well were initially above 15 feet in late 2005 but dropped to below 5 feet in the 2006 to 2009 time period.

3. Liquid levels in leachate collection well LC-2 ranged between 8.7 and 10.8 feet above the bottom of the well in October and November 2007 when hand bailing was still performed. Liquid levels had generally remained in that range since bailing was initiated in December of 2005. Liquid levels in LC-2 were not measured once automatic recovery system operations were initiated. Since the automatic recovery system was installed in December 2007, approximately 1,595 gallons of liquids were collected through September 2009. The volume of liquids recovered during this reporting period was approximately 785 gallons. The rate of leachate recovery ranged up to a maximum of 5.8 gallons per day (gpd) and averaged about 2.3 gpd from October 2008 through September 2009.

4. Liquid levels in leachate collection well LC-3 ranged between 0.4 and 1.5 feet above the bottom of the monitoring well from October 2008 through September 2009 and remained relatively constant. Liquid levels generally remained in that range since bailing was initiated in December of 2005.

5. Liquid levels in leachate collection well LC-4 ranged between 8.6 and 14.2 feet above the bottom of the monitoring well in October and November 2007 when hand bailing was still performed. Liquid levels generally remained in that range since bailing was initiated in December of 2005. Liquid levels in leachate collection well LC-4 were not measured once automatic recovery system operations were initiated. Since the automatic recovery system was installed in December 2007, approximately 1,195 gallons of liquids were collected through September 2009. The volume of liquids recovered during this reporting period was approximately 615 gallons. The rate of leachate recovery ranged up to a maximum of 5.8 gpd and has averaged about 1.8 gpd from October 2008 through September 2009.

6. The rate of leachate recovery in wells LC-2 and LC-4 is low when compared to results for TM No. 13 (Draft TM No. 13 Reservoir Liquids Removal Closeout Report and Addendum No. 1 Comprehensive Groundwater Monitoring Plan, August 3, 2000) where the highest producing well yielded about 7 gpd after 10 months.

5.3 SOIL GAS MONITORING SYSTEM

5.3.1 VAPOR WELL MONITORING RESULTS

1. There are 20 vapor monitoring well locations around the WDI Site that are designated for long-term monitoring purposes. Each vapor monitoring well location contains nested wells (i.e., there are multiple screened depths at which the soil vapor can be sampled at each well location). The vapor monitoring well locations are shown in Figures 2-3 and 2-4. The 20 vapor well locations contain 50 nested wells.

2. Table 4-3 summarizes the data from the laboratory analyses of the Vapor Well samples along with available historical data. Vapor Wells designated as "Compliance Vapor Wells" are listed first in the table followed by "Non-Compliance Vapor Wells". The designation of compliance and non-compliance wells is described in Section 4.3.1, paragraphs 3 and 4. Copies of the Soil Vapor Monitoring Data Sheets are included in Appendix B.6 (First and Third Quarters of FY 2008-2009) and copies of the analytical reports and Chain-of-Custody sheets are included in Appendix D.6 and D.7. The vapor wells are presently monitored on a semi-annual frequency (i.e., First and Third Quarters).

3. The results for the Compliance and Non-Compliance Vapor Wells sampled during the First and Third Quarter monitoring events are described below.

5.3.2 COMPLIANCE WELLS (VW-29 TO -39, -41, AND -42)

1. The methane results were typically low for each well location sampled and ranged from non-detect to 530 ppmv versus the SGPS of 5 percent (i.e., 50,000 ppmv) at the Site boundary with all but one well below 2.5 ppmv.

2. The fixed gas results (e.g., nitrogen, oxygen, carbon monoxide and carbon dioxide) indicate nitrogen levels close to or above typical ambient air (79 percent nitrogen), oxygen levels close to or below typical ambient air (21 percent oxygen), and carbon dioxide levels above typical ambient air of 330 ppmv. The carbon dioxide concentrations in soil gas ranged between non-detect (less than 1,500 ppmv) and 128,000 ppmv. The fixed gas results, along with the low methane levels, are indicative of aerobic degradation conditions occurring in the soils at or near the compliance well locations (e.g., oxygen being depleted, carbon dioxide being generated, and small methane generation). As discussed below for the non-compliance wells, the concentration trends for oxygen and methane are decreasing and the trend for carbon dioxide is increasing, suggesting the Site's subsurface conditions may generally be transitioning from anaerobic to aerobic decomposition. This transition could have a slight influence on soil gas

migration and thus composition changes in compliance wells, i.e., a slight increase in soil gas migration away from areas containing waste. As discussed above, in-business air is not being impacted by this change.

3. The TGNMO levels were low in each vapor well location and ranged from non-detect to 11 ppmv (VW-35-D and VW-36D). There is no SGPS for TGNMO in Compliance Vapor Wells; and the results are consistent with the low concentrations of the total VOCs.

4. TCE was detected above its SGPS (200 ppbv) in VW-35-D (400 ppbv in First Quarter and 290 ppbv in Third Quarter). The TCE concentration in VW-35-D was consistent with historical levels in this compliance well. Benzene was detected at its SGPS (10 ppbv) in VW-30-S (10 ppbv in Third Quarter). Other COCs were not detected above the SGPS in the compliance wells.

5. The COCs with non-detect results had reporting limits lower than their SGPS.

6. The monitoring constituents reported above the SGPS are highlighted in Table 4-3 and discussed further in Chapter 8.0 Conclusions and Recommendations. Scatter diagrams for TCE, chloroform, and benzene are shown in Figures 5-9 through 5-11. Figure 5-9 shows that TCE concentration has been decreasing since remedy implementation and only one current SGPS exceedance for FY 2008-2009. Figure 5-10 shows that the concentration profile for Chloroform has decreased post remedy and there are no current exceedances for the past 4 sampling events. Figure 5-11 shows that the benzene concentration has decreased post remedy and no exceedances have been reported for the past two sampling events. The other priority pollutant VOCs were either non-detect, in the low ppbv range, and/or below the SGPS for each constituent.

7. QA/QC results for the analytical data are presented in Chapter 6.0. Further comments, explanations, and conclusions regarding the results from the Compliance Vapor Wells are provided in Chapter 8.0.

5.3.3 NON-COMPLIANCE WELLS (VW-25, -46, -49, -51, -55, -56, -58, -61, AND -62)

1. The methane results were low for each well location sampled and ranged from less than 0.77 ppmv to 23,100 ppmv (VW-62-S). In general, it is noted that methane concentrations have decreased significantly and, in some cases, by several orders of magnitude, from concentrations prior to remedy implementation. An example of this is VW-51-I where

methane levels were 200,000 to 900,000 ppmv prior to remedy implementation, but have fluctuated from less than a hundred ppmv to 34,800 ppmv after remedy implementation.

2. The fixed gas results (e.g., nitrogen, oxygen, carbon monoxide, and carbon dioxide) indicate nitrogen levels above typical ambient air (79 percent nitrogen), oxygen levels below typical ambient air (21 percent oxygen), and carbon dioxide levels above typical ambient air (330 ppmv). The fixed gas results, along with decreasing methane levels, are indicative of aerobic degradation conditions occurring in the soils (e.g., oxygen being depleted and carbon dioxide being formed and methane levels decreasing). The concentration trend for oxygen decreasing and carbon dioxide increasing compared to a decrease in methane concentration after remedy implementation suggests the Site may have transitioned to a more aerobic decomposition condition. There are cases where oxygen is increasing and carbon dioxide is decreasing (VW-25-D, VW-51-S, VW-55-I, and VW-58-S) but methane is still at low levels. These cases may be indicative of one or more of the following conditions:
   - There has been a significant amount of degradation of petroleum hydrocarbons in this zone and, therefore, less aerobic degradation is occurring.
   - Greater amounts of air are infiltrating into this zone and impacting the composition of the vapor.

3. The TGNMO levels were low in each vapor well location and ranged from non-detect to 170 ppmv (VW-51-I). The results are consistent with the low concentrations of VOCs noted below.

4. The VOC concentrations for COCs ranged from non-detect to levels similar to historical maximum concentrations in most Non-Compliance Vapor Well locations. There are no SGPS for VOC constituents in Non-Compliance Wells. Changes in concentration trends at Non-Compliance Vapor Wells are discussed in the following Section 5.3.4. These and other results are discussed further in Chapter 8.0 Conclusions and Recommendations.

5. QA/QC results for the analytical data are presented in Chapter 6.0. Further comments, explanations, and conclusions regarding the results from the Non-Compliance Vapor Wells are provided in Chapter 8.0.

5.3.4 STATISTICAL ANALYSIS OF NON-COMPLIANCE VAPOR WELL ANALYTICAL DATA

1. Section 4.6 provides a detailed discussion of the purpose and approach to statistical analysis of the Non-Compliance Vapor Wells. The primary purpose of statistical analysis is to identify changes in concentration trends for the 18 soil gas performance standard compounds. Changes in concentration trends can be an indicator of important changes occurring in the soil gas following remedy implementation. This section discusses the findings of the statistical analysis for the soil gas data collected during the time period of October 1, 2008 through September 30, 2009. The results of the DumpStat analysis are provided in Appendices E.1 and E.2.

2. The results presented in Table 5-5 indicate CUSUM control limit exceedances at 3 out of 9 Non-Compliance vapor well locations during the First Quarter and at 0 out of 9 Non-Compliance vapor well locations during the Third Quarter. At the 9 Non-Compliance vapor well locations, a total of 25 nested wells are in place. At 7 of the 25 nested wells, a CUSUM control limit exceedance was identified during the First Quarter, while none of the nested wells had CUSUM control limit exceedances during the Third Quarter for one or more of the soil gas constituents of concern throughout the reporting period

3. Table 5-5 illustrates there were 9 exceedances of the CUSUM Limit for some of the 18 compounds with a SGPS (Table 2-2) at the 25 nested well locations during the reporting period (a total of 9 exceedances out of a possible 900 exceedances [25 locations x18 compounds x 2 events]). The number of CUSUM exceedances remained the same for the FY 2008-2009 (9 exceedances in the FY 2007-2008). There was also a reduction from 11 to 0 exceedances between the First and Third Quarters of the FY 2008-2009.

4. The AROD (EPA, 2002) identified 18 compounds for which a SGPS is stated as shown in Table 2-2. CUSUM limit exceedances of a statistical limit were determined for 5 of the 18 compounds at one or more of the nested wells. Methane exceeded the CUSUM limit in 4 of the 25 nested well locations during the reporting period. M,p-xylenes exceeded the limit in 2 of the 25 nested wells. Benzene, toluene, and ethylbenzene each exceeded the limit in 1 of the 25 nested wells.

5. Although the number of CUSUM exceedances remained the same during the FY 2008-2009 when compared to the FY 2008-2008, the overall reduction in limit exceedances suggest that the changes in constituent concentration (reductions) may be associated with a change in the

soil gas generations/decomposition process. If concentrations were increasing, numerous upward trends should have been identified in addition to limit exceedances, but they were not.

5.4 GROUND WATER MONITORING SYSTEM

5.4.1 GROUND WATER MONITORING PROGRAM

1. The Long-Term Ground Water Monitoring Plan includes monitoring of field parameters (listed in ground water monitoring data sheet), and ground water sampling and analysis of COCs identified in the AROD. The Site COCs are listed in Table 4-1 along with the corresponding MCLs for drinking water. As noted in Chapter 2.0, the AROD (EPA, 2002) concluded that the Site has not contributed to exceedances of ground water MCLs.

2. The results of the ground water analyses are included in Table 5-6 along with historical results. Depth to ground water measurements and ground water elevations are included in Table 5-7. The results above MCLs in Table 5-6 are highlighted for information and comparison purposes only. Ground water elevations from both shallow-screened wells and deeper-screened wells are shown on Figures 5-12 and 5-13. Copies of the laboratory reports and Chain-of-Custody sheets are included in Appendix F.

3. In accordance with Title 22 California Code of Regulations (CCR) §66265.97, the ground water detection monitoring program includes background wells, POC wells, and other wells suitable for early detection of a release from a waste unit (e.g., Near Source Detection Wells and Verification Wells). Twelve wells were selected for the proposed ground water monitoring at the Site based on ground water conditions, flow, and distribution of contaminant sources. The locations of selected long-term ground water monitoring wells are shown in Figures 2-3 and 2-4.

5.4.2 GROUND WATER MONITORING RESULTS

5.4.2.1 Background Wells

1. Background wells are onsite or offsite wells that have not been impacted by Site activities (typically they are located upgradient or cross-gradient of the Site). The background wells are screened within the uppermost aquifer to monitor and document onsite-impacted ground water quality. The selected background wells for the Long-Term Ground Water Monitoring Plan include wells GW-01, -02 and -32. In addition, well GW-11 was also monitored for deep background cross-gradient ground water quality. The locations of background wells are

shown in Figures 2-3 and 2-4. These wells are also situated such that they will continue to monitor contaminants derived from offsite upgradient sources.

2. Arsenic was not detected in the background wells during the monitoring event in April 2009. Manganese was detected in GW-11 (0.213 mg/L) and GW-32 (0.093 mg/L) but was not detected in any of the other background wells. Previous manganese concentrations detected in GW-11 and GW-32 has been shown to be consistent with regional ground water quality. Lead and mercury were not detected in any of the background wells.

3. PCE was detected above the MCL (5 ug/L) in GW-11 (13 ug/L). TCE was detected below the MCL (5 ug/L) in GW-11 (4.1 ug/L). Except as discussed below, no other VOCs were detected in background wells GW-01, GW-02, GW-11, or GW-32. The VOC constituents PCE and TCE have been detected previously in GW-11 but as noted in Chapters 2.0 and 4.0, these VOCs are not associated with the Site and are believed to be from upgradient sources.

5.4.2.2 Points of Compliance Wells

1. POC wells are onsite monitoring wells located at the POC (i.e., downgradient edge of the waste unit). The POC wells are screened within the uppermost aquifer to monitor and detect potential releases and impacts to ground water from site-related waste sources. Based on hydrogeologic conditions at the Site, shallow aquifer POC wells, approximately 200 feet apart, were selected for long-term detection monitoring. The selected POC wells include ground water wells GW-22, -23, and -26 (see Figure 2-3 and 2-4).

2. Mercury was detected below the MCL in GW-22 (0.00028 mg/L) and was not detected in any of the other POC wells. No concentrations of arsenic, manganese, or lead were detected in the POC wells. Previous manganese concentrations in the POC wells have been shown to be consistent with regional ground water quality.

3. VOCs were not detected in the POC wells from the April 2009 results.

4. Well GW-23 was a dry well during the April 2009 sampling event from which no ground water samples were collected.

5.4.2.3 Near-Source Detection Wells

1. Near-Source Detection Wells are onsite detection wells located near the waste source areas. The objective of near-source detection wells is to detect potential site-related releases of contaminants before impacts are measured at the POC wells. The near-source wells are located closer to the waste unit than POC well or are located directly below waste. Wells GW-10 and -33 (Figure 2-4) were selected as near-source detection wells for long-term ground water monitoring.

2. Manganese was detected in GW-10 (0.24 mg/L). Mercury was detected below the MCL (0.002 mg/L) in GW-10 (0.00025 mg/L). The manganese concentration has decreased from prior events in GW-10. Manganese concentrations in the Near-Source Detection Wells have been shown to be consistent with regional ground water quality. Arsenic and lead were not detected in GW-10 or GW-33

3. VOCs were not detected in GW-10.

4. Well GW-33 was a dry well during the April 2009 sampling event so no ground water samples were collected.

5.4.2.4 Verification Wells

1. The verification wells are onsite wells located near the property line of the Site, downgradient of the Site waste source. The verification wells are included to assure that Site contaminants are not migrating offsite and potentially impacting private or municipal water supply wells. The existing downgradient monitoring wells GW-27, -29, and -30 (Figure 2-4) serve as verification wells for long-term ground water monitoring purposes.

2. Arsenic, lead, manganese, and mercury were not detected in GW-27, GW-29 or GW-30. Previous manganese concentrations in the Verification Wells have been shown to be consistent with regional ground water quality.

3. No VOCs were detected in GW-27, GW-29, or GW-30.

5.4.2.5 Quality Assurance/Quality Control

1. QA/QC results for the analytical data are presented in Chapter 6.0. Further comments, explanations, and conclusions regarding the results from the Ground Water Monitoring are presented in Chapter 8.0.

5.4.2.6 Statistical Analysis of Ground Water Analytical Data

1. Section 4.6 discusses the approach to statistical analysis of analytical data. The statistical analysis results for ground water data are discussed in this section.

2. Table 5-6 provides the historical and current results of analytical testing of ground water. Statistical analysis was performed on these data. The COCs are defined in Table 5.1 of the OMMP and also in Table 4-1, herein. Appendix E.3 provides the results of the statistical analysis for ground water.

3. The results indicate the ground water data to be in control (i.e., only two exceedances of prediction limit occurred [manganese in wells GW-22 and GW-29]). These results are consistent with results for ground water discussed in Section 5.4.2 that indicated unusual concentrations of ground water COCs were not reported.

5.5 STORMWATER MONITORING RESULTS

1. Stormwater sampling was not conducted between October 2008 and September 2009 because no significant rainfall event occurred (i.e., less than 2 inches of rainfall in 24 hours). Routine inspections of monitoring points and stormwater drainage control systems were conducted during this reporting period and the results are presented in Section 3.4 and Appendix B.7.

6.0 QUALITY ASSURANCE/QUALITY CONTROL

6.1 TRIP/FIELD BLANK AND BACKGROUND ANALYSIS RESULTS

1. The soil gas, in-business air, ambient air and ground water monitoring included Summa canister certifications and the analysis of trip/field blanks, duplicates and collection and analysis of background ambient air samples during the FY 2008-2009 monitoring and sampling activities. The results for these samples are discussed below and the laboratory analytical results are included in Appendices D and F. Duplicate sample results are included in the corresponding analytical tables noted in Chapter 5.0, Monitoring Results.

6.1.1 IN-BUSINESS AIR AND AMBIENT AIR MONITORING

1. A certification was performed on each lot of in-business and ambient air Summa canisters received from the laboratory. The certifications passed the laboratory requirements for the lots received (e.g., non-detect for TO-15 constituents).

2. Trip/field blanks and background sampling are not required for in-business and ambient air monitoring.

3. Six duplicate samples were collected during the First Quarter, five duplicates were collected during the Second Quarter, six duplicates were collected during the Third Quarter and five duplicates were collected during the Fourth Quarter. The duplicate sample results are included in Table 5-2 and, in general, are comparable with the results for the primary samples with the exception of acetone (800 compared to 8.9 ppbv), 2-butanone (380 compared to 33 ppbv), and toluene (240 compared to 26 ppbv) in IBM-31 collected during the First Quarter and acetone (9.4 compared to 70 ppbv), methylene chloride (1.8 compared to 16 ppbv), 2-butanone (0.87 compared to 10 ppbv), toluene (1.3 compared to 10 ppbv), PCE (1.8 compared to 11 ppbv), m,p-xylenes (0.76 compared to 4.5 ppbv), and styrene (5.3 compared to 0.85 ppbv) in IBM-37 collected during the Second Quarter.

6.1.2 VAPOR WELL MONITORING

1. A certification was performed on each lot of vapor well Summa canisters received from the laboratory. The certifications passed the laboratory requirements for the lots received (e.g., non-detect for TO-15 constituents).

2. Three trip/field blank samples were analyzed during the First Quarter and one trip/field blank sample was analyzed during the Third Quarter vapor well monitoring events.

Methane, TGNMO and VOCs were not detected in the trip/field blank samples collected during the First Quarter. The summa canister used for the trip/field blank sample collected during the Third Quarter was inadvertently opened up to the atmosphere during field activities causing ambient air concentrations to be collected in the sample, and concentrations in this trip/field blank sample are a result of this field error.

3. Twelve duplicate samples were collected during the First Quarter and eight duplicate samples were collected during the Third Quarter vapor well monitoring events. The duplicate sample results are included in Table 4-3 and, in general, are comparable with the results for the primary samples with the following exceptions.

SAMPLE	DATE	ANALYTE	RESULT	DUPLICATE RESULT
VW-30-S	7/15/2009	benzene	10 ppbv	1.6 ppbv
		PCE	0.837 ppbv	3.9 ppbv
VW-36-D	1/24/2009	carbon disulfide	0.95 ppbv	8.5 ppbv
		vinyl acetate	<1.8 ppbv	3.8 ppbv
		2-butanone	0.9 ppbv	3.9 ppbv
VW-41-S	1/12/2009	cis-1,2-DCE	<0.32 ppbv	4 ppbv
		TCE	<0.24 ppbv	2 ppbv
VW-42-D	7/12/2009	carbon disulfide	0.91 ppbv	11 ppbv
		Benzene	4.7 ppbv	<0.4 ppbv
VW-49-D	7/7/2009	carbon disulfide	13 ppbv	<0.47 ppbv
		PCE	108 ppbv	22 ppbv
VW-51-I	1/13/2009	methane	2,810 ppmv	1.8 ppmv
		TGNMO	40 ppmv	<1.5 ppmv
VW-56-D	12/18/2008	acetone	8 ppbv	23 ppbv
		methylene chloride	0.64 ppbv	3.4 ppbv
		toluene	5.9 ppbv	15 ppbv
		TCE	<0.34 ppbv	5.1 ppbv

	6/15/2009	benzene	5.6 ppbv	29 ppbv

Since duplicate samples are collected from a well at the same time using a splitter "Y" device, it is not clear why some high variations exist. It is possible that reactions with moisture and/or surfaces within the Summa canister may account for some variations. These above differences are not significant to evaluating remedy performance.

4. Background ambient air samples were collected at Compliance Vapor Well VW-42 during the Third Quarter and Non-Compliance Vapor Well VW-62 during the First and Third Quarter vapor well monitoring events. The background ambient air sample analytical results are included in Table 4-3. The following summarizes the detected constituents and concentration results along with the SGPS for comparison purposes:

SAMPLE	DATE	ANALYTE	RESULT	SGPS
VW-42-Ambient	7/12/2009	methane	2.1 ppmv	12,500 ppmv
		TGNMO	2.1 ppmv	--
		acetone	6.2 ppbv	--
		carbon disulfide	2.9 ppbv	--
		2-butanone	0.69 ppbv	--
		toluene	0.67 ppbv	2,000 ppbv
VW-62-Ambient	1/20/2009	methane	1.9 ppmv	12,500 ppmv
		acetone	13 ppbv	--
		carbon disulfide	0.46 ppbv	--
		2-butanone	1.3 ppbv	--
		benzene	0.82 ppbv	10 ppbv
		toluene	3.6 ppbv	2,000 ppbv
		ethylbenzene	0.52 ppbv	5,000 ppbv
		m,p-xylenes	1.9 ppbv	4,000 ppbv
		o-xylene	0.7 ppbv	4,000 ppbv
	7/29/2009	methane	1.7 ppmv	12,500 ppmv
		acetone	6 ppbv	--
		2-butanone	0.7 ppbv	--
		toluene	0.35 ppbv	2,000 ppbv

It is of interest to note that the ambient sample results are very similar to previous ambient air analytical results collected. These results are indicative of regional ambient air quality.

6.1.3 GROUND WATER MONITORING

1. Two trip blanks, two field blanks and two equipment rinsate samples were analyzed during the First Quarter ground water monitoring event. Chloroform was detected in two field blanks and two equipment rinsate samples at concentrations ranging from 4.1 to 5.3 ug/L. COC metals and other VOCs were not detected in the trip blanks, field blanks or equipment rinsate samples.

2. Two duplicate samples were collected and analyzed during the reporting period. The duplicate sample results are included in Appendix F and are comparable with the results for the primary samples.

6.2 DATA VALIDATION RESULTS

1. The soil gas, in-business air and ambient air samples collected and analyzed during FY 2008-2009 monitoring and sampling activities along with the associated laboratory samples and the QA/QC data were reviewed by Veridian Environmental, Inc. (Veridian), located in Davis, California. The Veridian findings are summarized below and were based on comprehensive reviews of Level III deliverables from Columbia Analytical Services, Inc. for the soil gas, in-business air, and ambient air samples and Level II deliverables from TestAmerica for the ground water samples with regard to holding times, blank analysis results, surrogate recoveries, laboratory, and field duplicate recoveries, internal standard recoveries, analytical sequence and instrument sensitivity. Most of the data were found to meet the general requirements for compliance, accuracy, and precision. The data that did not meet the general requirements are summarized below.

6.2.1 VALIDATION FOR FIRST QUARTER VAPOR SAMPLING

1. Ten out of 83 vapor well, in-business air, and ambient air samples (including trip/field blanks field quality control samples and laboratory duplicate samples) analyzed by Columbia Analytical Services, Inc. were validated by Veridian (at least 10 percent of the total number of vapor samples). The samples validated were VW-29-S, VW-29-I, VW-29-D, VW-31-S, VW-31-S (Duplicate), VW-31-D, IBM-28, IBM-28 (Duplicate), IBM-49AMB, and Trip Blank.

2. Acetone in VW-29-S, VW-31-S, VW-31-S (Duplicate), and IBM-28 may be lower than reported due to matrix interference.

3. For additional details refer to the Columbia Analytical Services, Inc. laboratory reports in Appendices D.2 and D.6 and the Veridian Environmental Data Validation Report for the First Quarter vapor sampling event in Appendix G.1.

6.2.2 VALIDATION FOR SECOND QUARTER VAPOR SAMPLING

1. Four out of 16 in-business air and ambient air samples (not including laboratory duplicate samples) analyzed by Columbia Analytical Services, Inc. were validated by Veridian Environmental, Inc. (approximately 10 percent of the total number of vapor samples). The samples validated were IBM-03, IBM-21, IBM-21 (Duplicate), and IBM-24AMB.

2. Due to concentrations encountered in ambient air sample IBM-24AMB, concentrations of methane in IBM-03, IBM-21, and IBM-21 (Duplicate), acetone in IBM-21 and IBM-21 (Duplicate), trichlorofluoromethane in IBM-03, 2-butanone in IBM-03 and IBM-21 (Duplicate), benzene in IBM-03, and toluene in IMB-03 may be considered anomalous.

3. Methylene chloride concentrations detected in IBM-03, IBM-21, and IBM-21 should be evaluated cautiously since methylene chloride is a common laboratory contaminant.

4. Acceptable precision and sample representativeness was demonstrated in comparing samples IBM-21 with IBM-21 (Duplicate) for all results except for trichlorofluoromethane, benzene, toluene, ethylbenzene, m,p-xylenes, and o-xylene.

5. For additional details refer to the Columbia Analytical Services, Inc. laboratory reports in Appendix D.3 and the Veridian Environmental Data Validation Report for the Second Quarter vapor sampling event in Appendix G.2.

6.2.3 VALIDATION FOR THIRD QUARTER VAPOR SAMPLING

1. Ten out of 77 vapor well, in-business air, and ambient air samples (including trip/field blanks field quality control samples and laboratory duplicate samples) analyzed by Columbia Analytical Services, Inc. were validated by Veridian (at least 10 percent of the total number of vapor samples). The samples validated were VW-37-S, VW-37-D, VW-38-S, VW-38-D, VW-39-S, VW-39-D, VW-39-D (Duplicate), IBM-03, IBM-22, and IBM-22 (Duplicate).

2. Acceptable precision and sample representativeness were demonstrated in comparing samples IBM-22 and IBM-22 (Duplicate) for all results. Acceptable precision and sample representativeness were demonstrated in comparing samples VW-39 and VW-39 (Duplicate) for all results except carbon disulfide, benzene, toluene, PCE, and m,p-xylenes.

3. For additional details refer to the Columbia Analytical Services, Inc. laboratory reports in Appendices D.4 and D.7 and the Veridian Environmental Data Validation Report for the Third Quarter vapor sampling event in Appendix G.3.

6.2.4 VALIDATION FOR FOURTH QUARTER VAPOR SAMPLING

1. Two out of 18 in-business air and ambient air samples (not including laboratory duplicate samples) analyzed by Columbia Analytical Services, Inc. were validated by Veridian Environmental, Inc. (approximately 10 percent of the total number of vapor samples). The samples validated were IBM-41 and IBM-41 (Duplicate).

2. Acceptable precision and sample representativeness was demonstrated in comparing samples IBM-41 with IBM-41 (Duplicate) for all results except for toluene. The results for toluene in the duplicate pair of samples should be considered an estimate since the reported results are from a dilution by the laboratory.

3. For additional details refer to the Columbia Analytical Services, Inc. laboratory reports in Appendix D.5 and the Veridian Environmental Data Validation Report for the Second Quarter vapor sampling event in Appendix G.4.

6.2.5 VALIDATION FOR SECOND QUARTER GROUND WATER SAMPLING

1. Nine randomly selected samples (GW-01, GW-02, GW-10, GW-11, GW-11 [Duplicate], GW-22, Field Rinsate Sample FR-01, Field Blank FB-01, and Trip Blank TB-01) out of 18 ground water samples (including trip/field/rinsate blanks and field quality control samples, but not including laboratory duplicate samples) that were analyzed by TestAmerica, Inc. were validated by Veridian (at least 10 percent of total number of ground water samples).

2. All organic data for the samples reviewed were acceptable without qualification.

3. Chloride results in GW-01, GW-02, GW-10, GW-11, GW-11 (Duplicate), and GW-22 may be lower than reported due to a high average matrix spike/matrix spike duplicate recovery. All other inorganic data for the samples reviewed were acceptable without qualification.

4. For additional details refer to the TestAmerica, Inc. laboratory reports in Appendix F and the Veridian Environmental Data Validation Report for the Second Quarter ground water sampling event in Appendix G.5.

7.0 INSTITUTIONAL CONTROLS MONITORING AND ENFORCEMENT REPORT

7.1 SITE DESCRIPTION

1. This section provides a monitoring and inspection report in accordance with the Institutional Controls Monitoring and Enforcement Work Plan (ICMEWP) for the Waste Disposal Inc. Superfund Site, dated November 28, 2005. The WDIG Site Trust conducts quarterly Institutional Control monitoring and enforcement inspections of the properties at the WDI Site for which an Environmental Restriction Covenant (ERC) has been recorded. In addition to the quarterly formal inspections, informal inspections are conducted each time a project team representative visits the site/parcel(s).

2. This ICMEWP report will be a part of the Annual OM&M Report. The inspection and reporting began with the 2006-2007 OM&M time period. The annual period begins October 1 and ends September 30.

3. The ICMEWP contains Institutional Control and Environmental Restriction Covenant monitoring and enforcement provisions to limit human exposure to potentially contaminated materials as well as protect the integrity of the remedial action. It is the responsibility of the WDIG Site Trust to monitor the ERCs and enforce violations on all properties where an ERC has been recorded.

7.2 ICMEWP REQUIREMENTS

1. Institutional Controls (ICs) are required by the AROD to ensure the long-term integrity of the remedy and to prevent exposure to waste remaining at the Site. In general, the purpose and objectives of the ICs are:
   - To provide notification to all potential Site users of the presence of hazardous materials and on-Site contamination;
   - To provide notification to potential Site users concerning the presence and location of all remedial systems;
   - To expressly prohibit residential land use on any part of the Site and limit future uses to certain industrial activities;
   - To minimize the potential for exposure of future Site users to Site related hazardous materials (including waste materials, ground water, and/or soil gas emissions);

- To protect the integrity of the remedy from any activity that may interfere with the effective O&M of remedial control and monitoring systems;
- To provide access to the Site for appropriate regulatory agencies and responsible parties engaged in approved remedial actions and monitoring activities.
- Facilitate communications between stakeholders for Site development and make certain the Site remedy is not compromised.

2. ERCs are the legal instruments that define and enforce the ICs. The primary purpose of the ERC is to protect present or future human health or safety or the environment as a result of the presence on the land of hazardous substances. The CD requires the WDIG Site Trust to be the covenantee of the ERCs and part of its responsibilities as covenantee include monitoring and enforcing the ERCs. These ERCs are enforceable under California Law against all future property owners and tenants. The ERCs will provide access on the land to the EPA and the potentially responsible parties (PRPs) conducting the remedial action and their contractors. The following activities are examples of ERC requirements:
   - Monitoring the remedial action and monitoring and O&M;
   - Verifying any data or information submitted to EPA or the State;
   - Conducting investigations relating to contamination at or near the Site;
   - Obtaining samples;
   - Assessing the need for, planning, or implementing additional response actions at or near the Site;
   - Assessing implementation of quality assurance and quality control practices as defined in the approved Quality Assurance Project Plans;
   - Implementing the remedial action, monitoring, and O&M;
   - Assessing compliance with the access easements and environmental restrictions; and
   - Determining whether the Site or other property is being used in a manner that is prohibited or restricted by the environmental restrictions, or that may need to be prohibited or restricted.

3. The ERCs also include land and water use restrictions to prohibit and restrict certain activities at the Site that may adversely affect the implementation, integrity, or protectiveness of remedial measures. The owners and occupants must comply with these restrictions, unless

approved by EPA. The following activities are examples of ERC requirements for land/water restrictions:

- Placement of warning signs or other posted information shall be allowed and, once posted, no removal or interference with such signs or information shall be permitted.
- Placement of Site access controls, such as gates or fencing, shall be allowed and not damaged or circumvented.
- The Site shall not be used in any manner that may interfere with the integrity of the remedial cap or other components of the remedy.
- Construction not approved by EPA that impacts any of the remedial capping or other remedy components shall not occur.
- No interferences with or alternations to the grading, vegetation, and surface water drainage controls shall be made.
- Portions of the Site or property underlain by waste and in soil gas noncompliance shall not be regraded.
- Areas of asphalt or concrete pavement shall not be removed or improved.
- No penetrations or interferences with the remedial cap or areas with remedial controls shall be made.

4. In addition, the ERCs provide that if an Owner or an Occupant constructs a new building or other permanent structure on the property or substantially modifies an existing building or other permanent structure on the property, and such modification requires a City of Santa Fe Springs building or land use permit, Owner or Occupant shall implement and maintain any necessary engineered capping system(s) and any necessary engineering control(s) related to the new or modified building or other permanent structure, in conformance with the provisions of the AROD and as specified by EPA. Such capping systems and engineering controls shall be implemented only with the prior written approval of EPA.

7.3 MONITORING AND INSPECTION FINDINGS FOR THE ANNUAL OCTOBER 2008 – SEPTEMBER 2009 PERIOD

1. The primary purpose of the ICMEWP is to document and report any violation of the ERC. To facilitate identifying violations of the ERC, a checklist was developed and included in Figure 4 of the ICMEWP. A copy of each checklist will be included in reports to the EPA for each parcel. This approach recognizes that inspection and monitoring obligations are

parcel specific. Thus, Appendix H presents a checklist for each parcel. The ICs have been categorized on the checklist into the various site controls to facilitate evaluating compliance.

2. The checklist presents a plan view of key features at each parcel, an overview of parcel information, and the results of inspection of the applicable site controls. The plan view includes an aerial view of the parcel, as well as a plan showing the cover and monitoring features installed within the parcel. Each of these two detailed views is referenced to an overall plan of the Site (i.e., a Key Plan).

3. For each of the established site controls, the approach to inspection and monitoring is stated, and the findings listed. When "inspection" is indicated, this is indicative of a physical site visit, while when "monitoring" is indicated, this is indicative of remote review of land use and activity records. Dependent upon the site control objective, an appropriate combination of inspection and monitoring is applied.

4. While routine visits to the Site occur periodically, formal inspections are conducted to support completion of the IC Checklist. Ongoing land use and activity monitoring occurs continuously throughout the monitoring period.

5. Occasionally maintenance is required. Compliance with the Site requirements is evaluated after the maintenance is performed. Any maintenance required to restore site control is listed as "Remedial Action" within the IC Checklist.

6. A review of the General Plan Land Use of the City of Santa Fe Springs confirms that zoning and land use across all site parcels continues to be industrial, a designation consistent with ICMEWP. Figure 7.1 illustrates the General Plan Use of the City of Santa Fe Springs.

7.3.1 PARCEL INFORMATION

1. The force of the ERC is derived from the knowledge of the landowner and their tenants of the land use and activity limitations imposed by the ICs. Therefore, the routine confirmation of current ownership and occupancy across the site establishes ownership and occupancy, and would elucidate any new owners and tenants.
   - **Inspection and Monitoring Approach**. The ownership of properties is monitored by a record review derived from Los Angeles County Land Records. The tenancy is derived from a site inspection.

- **Summary Findings**. Tables 1 and 12 describe the site ownership and tenancy, respectively. There have been no property sales since the last update of Table 12. New tenants are present at the site and included in Table 1.

2. Below are described the various site controls included in the Checklist and the approach to compliance inspection. The findings of the inspection are provided on the checklist, Appendix H, with key findings discussed in Section 7.3.

7.3.2 SIGNAGE

1. Signage is utilized at the site to provide hazard notice to third parties.

2. Figure 4.5 of the OMMP provides signage locations at the Site. During the inspection, Site conditions were compared to this figure. Signage is not present on all parcels, and therefore the IC Checklist specifies "N/A" for those parcels where signage was not provided. The presence and condition of the sign is verified through site inspection.

7.3.3 REMEDY INTEGRITY

1. The broad objective is preserving the integrity of the Subtitle C & D equivalent covers and the overlying drainage features. The IC Checklist incorporates nine site controls that serve to preserve remedy integrity.

2. Site controls were inspected as applicable. These included inspections of fencing, RCRA C & D equivalent covers, new construction, grading and drainage systems, as well as controlling vegetation, and assuring no waste is excavated without EPA approval. Figures 4.0 and 4.4 of the OMMP were referenced during the inspection. Monitoring was performed to detect and prevent any excavations or new construction that could contact the waste or remedy components.

7.3.4 VEGETATION

1. This site control limits any new plants, changes to and use of irrigation and pesticide/herbicide use unless approval is provided. Inspection is utilized to observe for any new plantings or irrigation changes.

7.3.5 LIQUIDS RECOVERY SYSTEM

1. A liquids control system is present in Parcel 26. This system is inspected to assure that it is not interfered with.

7.3.6 DRAINAGE

1. This site control seeks to preserve the integrity of the drainage system that was installed as part of the remedy. Figures 4.0 and 4.4 of the OMMP are utilized during the inspection to locate components. Drainage channels or pipes should not be blocked, rerouted or otherwise interfered with.

7.3.7 GAS CONTROLS

1. This site control seeks to preserve the integrity of gas controls whether they are placed outside or within a building interior.

2. Maintenance of these controls is through inspection. Buildings that overlie waste will have their slabs and/or foundations inspected for integrity. If and when controls or sensors are placed indoors, they shall be inspected to record that they have not been circumvented. Similarly, when alarm systems are in-place, they too shall be inspected to see that they have not been interfered with. There are presently no parcels with indoor gas controls, sensors or alarms installed as part of the remedy. Figure 4.0 of the OMMP was used to identify parcels were the cover consisted of concrete with sealed cracks. These were inspected for continued integrity and the presence of unsealed cracks.

7.3.8 MONITORING POINTS

1. The Site contains numerous monitoring points including ground water monitoring wells, soil gas probes, reservoir leachate collection wells, biovent wells, and survey monuments. The site controls seek to preserve these points, maintain labeling, allow access and check that they are secured. In addition, new monitoring wells and water supply wells are prohibited from being installed.

2. The condition of the monitoring points is visibly inspected by parcel, and maintenance is performed as needed. Figures 4.0, 4.1, and 5.0 of the OMMP are utilized to locate the monitoring points for inspection. The placement of new monitoring wells or water wells is

monitored through the use of the excavation clearance system, as well as by visual inspection.

7.3.9 REGULATIONS

1. This Site control is administrative, and preserves the right of access to the properties, as well as establishes the compliance requirements for Waste Discharge Requirements and Hazardous Waste Disposal requirements.

7.4 LAND USE AND ACTIVITY MONITORING

1. WDIG conducts electronic land activity and use monitoring. These activities include collecting and reviewing available land activity and use records. The monitoring zone includes the boundaries of the WDI site as well as a larger buffer of several hundred yards around the Site.

2. Land activity events are identified within the monitoring zone. When events are judged to jeopardize the institutional controls or is material to their implementation, an alert is issued. The alert notice is investigated to assess need for further action, e.g., contact the property owner, alert the EPA, etc. The following land activity and uses are monitored:

   - **Excavation Clearance Review.** Consistent with California law, an excavator will call Underground Service Alert for Southern California (USA South) to give advance notice of an excavation. The boundaries of the WDI facility have been placed into the USA South system, and when USA South receives a call from an excavator, this information and location are forwarded to the subcontractor who will notify the WDIG Trustee. Excavation clearances are reviewed twice per day. Excavations provide both a basis to monitor for potential intrusions through engineered controls, but also the detection of new water wells. An “all clear” is provided regardless of whether their activity impacts the Site. A response is typically provided within 48-hours of notices from USA South.
   - **Building Permit Review.** Building permits from the City of Santa Fe Springs are monitored on a weekly basis. This is completed by monitoring the Daily Construction Reporter that sends a runner weekly to transcribe permits from the City of Santa Fe Springs.
   - **Zoning Review.** The zoning map of the City of Santa Fe Springs is monitored on a monthly basis. This map is available on the City website, and is reviewed for revisions within the boundaries stated above. Currently the zoning is set as Light Manufacturing.

- **Sensitive Use Review. N**ew licenses for sensitive uses, including schools, day care and senior care, are also monitored. Various California state agencies maintain publicly available records of new licenses. These are reviewed on a weekly basis.
- **New Construction.** New construction leads that are tracked by McGraw Hill are monitored on a weekly basis. This service identifies major projects in the planning stage. Typically this would precede the building permit, and provide opportunity provide notice to a proponent earlier in their planning process.

3. The next several categories are utilized to assure the integrity of the environmental covenant.

- **Commercial Real Estate Listing Review.** New commercial listings in Loopnet are monitored on a daily basis. Loopnet aggregates commercial listings from all major brokers, and makes them searchable by address. Their data is representative of commercial multiple listing services (MLS).
- **Property under Financial Distress.** Preforeclosures, Sheriff sales, foreclosures, bankruptcies, For Sale by Owners (FSBOs), and tax liens are monitored through NETR Online on a weekly basis.
- **Land Owner Review.** The records of the City of Los Angeles's Assessor's office are reviewed on a monthly basis through ParcelQuest. ParcelQuest's last review of the Assessor's office was September 10, 2008. Landownership records reviews are forwarded to Project Navigator for their review.

4. During this annual monitoring period, 24 land activity events were monitored. Of those, 3 events qualified as alerts. All 3 alerts did not result in a breach of the conditions within the environmental covenants. Figure 7-1 represents the events recorded at the WDI Site during this monitoring period. Events are categorized according to the land activity type. The 3 alerts have all been closed and are shown on Figure 7-2 categorized according to the land activity type.

7.5 KEY CHECKLIST FINDINGS

1. The findings of the ICMEWP inspections and monitoring are provided in Appendix H. All site control items were found to be in compliance for all parcels and a 'yes' is entered against the item. For site control items that do not apply to a parcel, a N/A is entered against the item to so indicate. For those items that are not in compliance, a 'No' will be entered against the item and further discussion provided.

2. Although no site controls were out of compliance, an observation was made or notifications received that are discussed below:

- **Parcels 49 –** The sign located at this parcel had fallen, but has been repaired.

The site inspection indicated that brackets holding the site security fencing to the fence posts are coming loose due to the pressure of the sand bags that are placed against the fence for sediment control. The brackets are being reattached to the fence post and the sand bags removed from the area since sediment control is no longer required in this area. This activity is being completed as part of routine O&M activities.

7.6 SITE REDEVELOPMENT ACTIVITIES

1. The WDIG Site Trust is coordinating with a redevelopment firm, the EPA, DTSC, and the City of Santa Fe Springs regarding potential site redevelopment. The activities include providing documents, participation in discussions, and review of redevelopment submittals.

2. The WDIG Site Trust is also providing communication coordination, as needed, between the above parties to facilitate the redevelopment process and to make sure the Site remedy is not compromised as a result of the redevelopment.

8.0 CONCLUSIONS AND RECOMMENDATIONS

8.1 GAS MIGRATION CONTROL SYSTEM

8.1.1 RESERVOIR GAS COLLECTION SYSTEM

1. The system performance requirements for the Reservoir Gas Collection System are summarized in Table 3-1; and, the activities and results from the FY 2008-2009 (October 2008 through September 2009) of OM&M are presented in Chapters 3.0, 4.0, and 5.0.

2. The results for semi-annual reservoir gas collection system effluent sampling during FY 2008-2009 are as follows:
   - Methane concentrations ranged between 5.8 and 10 ppmv, TGNMO concentrations ranged between non-detect and 4.3 ppmv, and total VOCs ranged between 30 and 47 ppbv.
   - The reservoir gas system continued to operate in passive mode during this period.

3. The passive mode does not include operation of a blower ; therefore, flow is minimal. Thus, the flux of methane, TGNMO, and VOCs during passive operation is expected to be lower than during active operation due to the lower concentration level and effluent flow. Based on these results, the reservoir gas collection system will continue to operate in passive mode.

8.1.2 IN-BUSINESS AIR MONITORING RESULTS (BUILDING MODIFICATIONS)

1. The system performance requirements for the Building Modifications are summarized in Table 3-1 and the activities and results from the FY 2008-2009 are presented in Chapters 3.0, 4.0 and 5.0. The results indicate that gas migration to in-business air locations is not occurring.

2. The results for quarterly in-business air sampling during FY 2008-2009 are as follows:
   - Benzene was at or above its IATL at four business locations (i.e., IBM-21, IBM-22, IBM-37, and IBM-41) but significantly below the OSHA 8-hour work shift standard of 10 ppmv.
   - PCE was above its IATL at IBM-37 but significantly below the OSHA 8-hour work shift standard of 100 ppmv.
   - Toluene was above its IATL at IBM-41 but significantly below the OSHA standard at 200 ppmv.
   - No other COCs were detected above IATLs at the in-business air locations.

3. Benzene, PCE and toluene have been detected at similar or higher concentrations in prior monitoring events at these locations and are likely associated with tenant activities as noted in the CTR (TRC, 2006c). Also, ambient air samples IBM-24(AMB) and IBM-49(AMB) contained benzene and toluene concentrations up to 0.73 ppbv and 2.7 ppbv, respectively during the First and Second Quarters, which may have contributed to the measured in-business concentrations (see Section 5.1.3, Ambient Air Monitoring Results in Chapter 5.0).

4. Based on these results and the Decision Matrix for In-Business and Ambient Air Monitoring shown in Figure 4-1, the monitoring frequency after the first 36 months of OM&M is recommended to be reduced to semi-annual but will continue to be quarterly pending EPA approval. This reduced monitoring frequency is justified since there have been no indications of IATL accidences over four consecutive quarters that are due to Site conditions. In addition, the tenant-related constituents that have been detected above IATL's since remedy completion and that are also detected in the soil vapors are benzene, toluene, TCE, and PCE. Scatter diagrams for benzene, toluene, TCE, and PCE are shown in Figures 5-1 through 5-4. Therefore, it is also recommended that the in-business air samples and background samples only be tested for these four constituents.

8.1.3 SENTINEL BIOVENT SYSTEM

1. The Sentinel Biovent Well System is a secondary Gas Migration Control System for the WDI Site. Vapor samples were not collected from the biovent wells as their purpose is to allow air infiltration for natural biodegradation.

2. Although, the Soil Gas Monitoring System data indicates the subsurface conditions have transitioned from anaerobic to aerobic degradation after remedy implementation, the soil gas analytical results indicate contaminant migration is not occurring and/or is not significant. Therefore, unless migration of contaminants is confirmed in future monitoring data, it is recommended that the Biovent Well baroball valves remain open.

8.2 LEACHATE MONITORING/CONTROL SYSTEM

1. The performance requirements for the Leachate Monitoring/Control System are summarized in Table 3-1 and the management strategy to reduce and maintain liquid levels is summarized in Chapter 3.0. Based on the results presented in Chapter 5.0, the liquids

management strategy implemented during the first 36 months of OM&M was successful in reducing and/or maintaining the liquid levels in LC-1 and LC-3 and the automatic recovery system has been successful in recovering liquids from LC-2 and LC-4.

2. The results for leachate recovery during FY 2008-2009 are as follows:
   - Liquid levels decreased from approximately 7 feet to 5 feet in well LC-1 and ranged from approximately 0.4 to 1.5 feet in well LC-3.
   - Approximately 785 gallons of liquids was recovered from well LC-2 at a rate of 2.3 gpd. Approximately 615 gallons of liquids was recovered from well LC-4 at a rate of 1.8 gpd.

3. The need for continued liquids recovery should be evaluated in light of nominal recovery rates from all of the LC wells.

8.3 SOIL GAS MONITORING SYSTEM

8.3.1 VAPOR MONITORING WELLS

1. The system performance requirements for the vapor monitoring wells are summarized in Table 3-1. Historical data from previous vapor well monitoring events along with the results from the first six months of FY 2008-2009 are presented in Chapter 5.0 and Table 4-3. The data in the table is separated for Compliance Vapor Wells (wells that have been historically below the SGPS) and Non-Compliance Wells (wells that have historically been above the SGPS for various constituents). The designations of Compliance and Non-Compliance Vapor Wells are described in Chapter 4.0.

2. The vapor wells are monitored semi-annually during the First and Third Quarters. The conclusions regarding the Compliance and Non-Compliance Vapor Well sampling performed during FY 2008-2009 are presented below.

8.3.1.1 Compliance Vapor Wells (VW-29 to -39, -41 and -42)

1. The results from the Compliance Vapor Wells during FY 2008-2009 are as follows:
   - Fixed gas results and low methane levels are indicative of aerobic degradation conditions at the compliance well locations.
   - Benzene was detected above the SGPS in VW-30-S and TCE was detected above its SGPS in VW-35-D. No other COCs were detected above SGPS in the compliance wells.

2. The soil gas monitoring results from this reporting period continue to indicate minimal to no gas migration from the remaining waste. In addition, the only constituents that have been detected above SGPS in the compliance wells since remedy completion are benzene, chloroform and TCE. Scatter diagrams for benzene, chloroform, and TCE concentrations in compliance wells are shown in Figures 5-5 through 5-7. Therefore, based on the Decision Matrix Criteria For Soil Gas Monitoring Data in Figure 4-2, it is recommended that the monitoring frequency of Compliance Vapor Wells be reduced from semi-annual to annual, and the number of constituents tested for be reduced to those three noted above.

8.3.1.2 Non-Compliance Vapor Wells (VW-25, -46, -49, -51, -55, -56, -58, -61 and -62)

1. The results for the Non-Compliance Vapor Wells sampled during FY 2008-2009 are as follows:
   - Methane concentrations have remained similar or decreased up to four orders of magnitude from concentrations detected prior to remedy implementation.
   - Fixed gas results are indicative of aerobic degradation conditions in the subsurface.
   - VOC levels for COCs ranged from non-detect to concentrations no higher than maximum historical levels.
   - Results indicate CUSUM control limit exceedances at 3 out of 9 Non-Compliance vapor well locations. Although the number of CUSUM exceedances remained the same during the FY 2008-2009 compared to the FY 2007-2008, the overall reduction in limit exceedances suggest that the changes in constituent concentration (reductions) may be associated with a change in the soil gas generations/decomposition process

2. The frequency of monitoring Non-Compliance Vapor Wells is based on the Decision Matrix Criteria for Soil Gas Monitoring Data shown in Figure 4-2. Changes in concentration trends at the Non-Compliance Vapor Wells have been limited. It is recommended that annual monitoring of vapor wells begin and only constituents detected above SGPS in the compliance wells be tested for (i.e., benzene, chloroform, and TCE).

8.3.1.3 Vapor Well Monitoring Recommendations

1. The soil gas monitored by the vapor wells has generally shown little change in VOC concentrations of SGPS constituents after remedy implementation except for benzene in some of the Compliance Vapor Wells during the Second and Third Quarters of FY 2006-2007. Important to note is that of the 43 VOC constituents that are tested for and the 18 VOC constituents with SGPSs, only three (benzene, chloroform, and TCE) have

exceeded their respective SGPS at the Compliance Vapor Wells since remedy implementation. Chloroform and TCE exceeded the SGPS at only one of the eleven Compliance Vapor Well locations (i.e., VW-35) and the concentrations are consistent with historical results. The remaining 40 VOCs tested for and 15 VOCs with SGPSs had either low concentrations or were non-detect. The above results and conclusions support consideration of a reduction in the number of VOCs being tested for as well as a further reduction in the frequency of sampling. Therefore, it is recommended the sampling frequency for Compliance and Non-Compliance Vapor Wells be reduced from semi-annual to annual and the collected samples analyzed for only benzene, chloroform and TCE. If any of these surrogate constituents show a change in concentration trends, the sample will be speciated for the remainder of the SGPS constituents or a confirmation sample will be collected if holding times are exceeded.

8.4 SURFACE EMISSIONS AND OUTDOOR MONITORING

1. The system performance requirements for the two ambient air monitoring locations (IBM-24[AMB] and IBM-49[AMB]) are summarized in Table 3-1. Historical data from previous ambient air monitoring events along with the results from the first 36 months of OM&M activities are presented in Chapters 4.0 and 5.0.

2. Ambient air monitoring continues to provide valuable information to assist in the interpretation of in-business air monitoring results. The frequency of monitoring should continue to match that of in-business air monitoring.

8.5 GROUND WATER MONITORING SYSTEM

8.5.1 BASELINE GROUND WATER CONCENTRATIONS

1. The system performance requirements for ground water monitoring are summarized in Table 3-1 and the activities and results from the Second Quarter of FY 2008-2009 are presented in Chapters 3.0, 4.0 and 5.0. The results indicate, and consistent with the EPA's earlier findings, that remaining WDI waste contaminants are not migrating into the ground water.

2. The results from ground water sampling for FY 2008-2009 are as follows:

- Manganese concentrations detected during this period and prior events and arsenic concentrations detected in prior events above MCLs are indicative of a regional ground water condition.
- PCE concentrations detected above its MCL and TCE concentrations detected below its MCL in well GW-11 were detected at concentrations lower than historical levels in well GW-11.
- Other VOCs with MCLs were not detected in any of the other ground water wells.

8.5.2 STATISTICAL ANALYSIS OF GROUND WATER RESULTS

1. Sections 4.6 and 5.4.2.6 discuss the approach to and results of statistical analysis of analytical data, respectively. The results indicate the ground water data to be in control, i.e., only two exceedances of a prediction limit occurred. The two prediction limit accidences occurred for manganese at wells GW-22 and GW-29. Manganese is a naturally occurring constituent in the regional ground water below the Site.

8.5.3 MONITORING FREQUENCY RECOMMENDATION

1. Based on the results, there are no indications that site constituents have impacted ground water. This same assessment has been documented since monitoring began in 1999. Therefore, pursuant to the Decision Matrix Criteria For Ground Water Monitoring as shown in Figure 4-3, it is recommended that monitoring frequency be revised to bi-annual (i.e., every two years) for all wells except Background Wells GW-01, GW-02, GW-11, and GW-32, which will continue to be monitored annually to monitor the upgradient Omega Site Plume.

8.6 STORMWATER MONITORING SYSTEM

1. The performance requirements for stormwater are summarized in Table 3-1.

2. Stormwater sampling was not conducted during this monitoring period due to low rainfall events (i.e., less than 2-inches of rainfall in 24 hours). Routine inspections of monitoring points and stormwater drainage control systems were conducted during this reporting period and the results are presented in Chapter 3.0.

8.7 QUALITY ASSURANCE/QUALITY CONTROL

8.7.1 TRIP/FIELD BLANK AND BACKGROUND ANALYSIS RESULTS

1. Duplicate samples provided comparable results with only moderate variability for a few constituents. Ambient air background samples confirmed the presence of only low levels of some VOCs below IATLs and SGPSs. As noted previously, ambient air samples collected during in-business air monitoring contained benzene at levels that may have contributed to the measured in-business concentrations slightly above the IATL in three of the four locations above the IATL for benzene. The ambient air samples collected during vapor well monitoring did not contain VOCs at levels that had a material impact on the vapor well sample results above SGPSs.

8.7.2 DATA VALIDATION

1. A few organic results for the validated vapor samples required qualification due to increased/decreased instrument sensitivities in continuing calibration standards and matrix interferences. The qualifiers are associated with only a few constituents (i.e., acetone, methylene chloride) and do not have a material effect on the monitoring results or conclusions herein. The analytical results for the three ground water samples that were validated did not require qualification.

8.8 RECOMMENDATIONS

1. This section discusses recommended changes to the OM&M activities. Table 8-1 summarizes the recommended changes that are discussed in the paragraphs below. Tables 8-2, 8-3, 8-4 and 8-5 provide details supporting the recommended changes associated with in-business air, soil gas monitoring (compliance and non-compliance VW wells), and ground water monitoring, respectively.

2. Benzene, PCE, and toluene detected at or above the IATL in four In-Business locations are believed to be associated with tenant activities and/or ambient air levels. It is recommended that In-Business and Ambient Air monitoring and sampling frequency be reduced to semi-annual in accordance with the Decision Criteria Figure 4-1 and to reduce the constituents being monitored to only those that have been detected above IATLs since remedy completion (i.e., benzene, TCE, PCE, and toluene). The monitoring will continue on a quarterly basis pending EPA approval.

3. Considering the lack of ground water impacts and the current low rate of liquid recovery from LC-2 and LC-4 (e.g., 1.8-2.3 gpd or less) and even lower liquid recovery from weekly bailing of LC-1 and LC-3, the need for continued liquids recovery from the LC wells should be re-evaluated.

4. The soil gas monitoring results indicate that gas migration from areas containing waste is not occurring and/or is not significant and there have been no in-business impacts. The only constituents that have been detected above SGPS in compliance wells since remedy completion include benzene, chloroform, and TCE. It is recommended that annual monitoring begin and the number of constituents being monitored be reduced to those listed above as directed by the Decision Matrix Criteria For Soil Gas Monitoring Data, Figure 4-2.

5. Subsurface biodegradation changes appear to have been occurring because of the operation of the Reservoir Gas Collection System and Biovent Wells that introduced air below ground. The monitoring results indicate the subsurface has become more aerobic. As noted previously, the Reservoir Gas Collection System was converted to passive mode based on OMMP criteria. The passive mode will also reduce air infiltration. Although, the Soil Gas Monitoring System data indicate the subsurface conditions have transitioned from anaerobic to aerobic degradation after remedy implementation, the soil gas analytical results indicate contaminant migration is not occurring and/or is not significant. Therefore, unless migration of contaminants is confirmed in future monitoring data, it is recommended that the Biovent Well baroball valves remain open.

6. Based on the ground water results from the first year of O&M that indicate the presence of some metals because of regional conditions and TCE from a likely upgradient source, the monitoring and sampling frequency of ground water was switched from semi-annual to annual (First Quarter) starting in the First Quarter of FY 2007-2008 (December 2007). It is recommended that monitoring frequency be reduced further to bi-annual as directed by the Decision Matrix Criteria For Ground Water Monitoring, Figure 4-3, since ground water impacts from Site constituents have not been indicated. Background Wells GW-01, GW-02, GW-11, and GW-32 will continue to be monitored annually in order to monitor the upgradient Omega Plume. Table 8-5 summarizes the ground water monitoring results over the last 2 years.

9.0 REFERENCES

CDM Federal.. *Subsurface Gas Contingency Plan Investigation Report. Waste Disposal, Inc. Superfund Site, Santa Fe Springs, California.* United States Army Corp of Engineers Contract No. DACW05-96-D-0008. January 1999b

EBASCO. *Final Investigation Activities – Initial Soil Gas Characterization Report, Waste Disposal, Inc. Superfund Site.* May 1989

EPA. 1989. *Statistical Analysis of Ground-Water Monitoring Data at RCRA Facilities, Interim Final Guidance.* 1989.

EPA. 1993a. *Feasibility Study Report for Soils and Subsurface Gas, Waste Disposal, Inc. Superfund Site, Santa Fe Springs, California*. August 2, 1993.

EPA. 1993b. *Record of Decision (ROD) - Soils and Subsurface Gas Operable Unit*. December 22, 1993.

EPA. 1997a *Amended Statement of Work (SOW) of the Amended Administrative Order, Docket No. 97-09, for the Soil and Subsurface Gas Operable Unit at the Site.* 1997

EPA. 1997b *Subsurface Gas Contingency Plan* (EPA, 1997b)

EPA. 2002. *Amended Record of Decision (AROD) - Soils and Subsurface Gas Operable Unit*. June 2002.

EPA. 2003. *Consent Decree Filed, United States District Court, Central District of California, Waste Disposal, Inc. Superfund Site, Santa Fe Springs, California*. 2003.

NAVD. 1988. North American Vertical Datum, 1988.

Project Navigator, Ltd. 2005. *Institutional Controls, Monitoring, and Enforcement Workplan (ICMEWP),* November 28, 2005.

Project Navigator, Ltd. 2008. *Institutional Controls, Monitoring, and Enforcement Workplan (ICMEWP), Revision 2,* June 10, 2008.

Project Navigator, Ltd. 2008. *Annual Operations, Maintenance, and Monitoring Status and Evaluation Report, October 2006 Through September 2007*. 2008.

Project Navigator, Ltd. 2000. *TM No. 13 (Draft TM No. 13 Reservoir Liquids Removed Closeout Report and Addendum No. 1 Comprehensive Groundwater Monitoring Plan*. 2000.

Robert Gibbons Ltd & Discerning Systems, Inc. 2003. DUMPStat 2.1.8 Statistical Guide. 2003.

TRC. 1997 *Remedial Design Investigative Activities Workplan, Waste Disposal, Inc. Superfund Site*. 1997

TRC. 1998 *Stormwater Pollution Prevention Plan* (*SWPPP), Waste Disposal, Inc. Superfund Site*. 1999

TRC. 2001a. *Remedial Design Investigative Activities Summary Report (Revision 2.0) Volume I and II*. May 2001.

TRC. 2001b. *Supplemental Feasibility Study (Revision 4.0), Waste Disposal, Inc. Superfund Site*. March 2001.

TRC. 2003. *Final 100% Remedial Design Report, Waste Disposal, Inc. Superfund Site*. March 2003.

TRC. 2004. *Final Remedial Action Workplan (RAWP), Waste Disposal, Inc. Superfund Site*. March 2004.

TRC. 2005. *Final Compliance Testing Plan (CTP), Waste Disposal, Inc. Superfund Site.* November 2005.

TRC. 2005b. *Soil Gas Collection, Venting and Treatment System Startup Protocol, Waste Disposal, Inc. Superfund Site.* 2005.

TRC. 2006a. *Final Operation, Maintenance and Monitoring Plan (OMMP), Waste Disposal, Inc. Superfund Site.* August 2006.

TRC. 2006b. *Combined Construction As-Built, Construction Completion and Remedial Action Completion Report. Waste Disposal, Inc. Superfund Site.* June 2006

TRC. 2006c. *Final Compliance Testing Report (CTR). Waste Disposal, Inc. Superfund Site*. July 2006

TRC. 2007. *Final Semi-Annual Operations, Maintenance and Monitoring (OM&M) Report-October 2006 Through March 2007. Waste Disposal, Inc. Superfund Site*. August 2007

TABLE 2-1
SUMMARY OF PARCEL OWNERS AND TENANTS
WASTE DISPOSAL INC. SUPERFUND SITE

PARCEL NO.	UNIT NO.	RECORDED OWNER	OWNER CONTACT	OWNER CONTACT TELEPHONE NO.	TENANT	TENANT CONTACT	TENANT ADDRESS	TENANT TELEPHONE NO.	CURRENT LAND USE
3	1	Raymond and Donnis Holbrook Trust	Eileen Holbrook	FX-6:	Metro Diesel Injection	Monty Torres	12631 Los Nietos Rd	562-944-4846	Manufacturing
	2				DT Precision	Robert Barraza	12633 Los Nietos Rd	562-941-3308 714-277-9915	Unknown
	3				Vacant		12635 Los Nietos Rd		
	4				DK Enterprises	Dan Stroben	12635 Los Nietos Rd	562-906-2900	Machine Shop
4	1	Dia-Log Company	Scott Hartshorn	713-624-8386	Air Liquide	Scott Adams	9756 Santa Fe Springs Rd	562-906-8729	Industrial Gas Distribution
7	1	Eugene and Geraldine Welter Trust	Darren Welter	FX-6: Personal Privacy		Katherine Thrower	9618 Santa Fe Springs Rd #1	562-941-1821	Storage
	2				Ink Print	Martha De la Huerta	9618 Santa Fe Springs Rd #2	213-215-2103	Print Shop (business cards)
	3				The Polish Shop	Patrick Renish	9618 Santa Fe Springs Rd #3	714-362-1773	Polish Shop
	4				Cardon Cutting Tools	Abe & Frances Quighano	9618 Santa Fe Springs Rd #4	562-544-1420	
	5				Fontenont Construction	Jaret Fontenont	9618 Santa Fe Springs Rd #5	562-307-5371	
	6				Green Mountain Studios	Peter Schneckee	9618 Santa Fe Springs Rd #6&7	562-903-8556	Studio
	7								
	8					J. Silva	9618 Santa Fe Springs Rd #8	562-695-0132	Coffee Pots
	9					Jose Ramirez	9618 Santa Fe Springs Rd #9	310-787-7175	Welding
	10					Hugo Trujillo	9618 Santa Fe Springs Rd #10	714-447-4478	Welding - fences & gates
	11					Jesus Ramirez	9618 Santa Fe Springs Rd #11	562-212-2535	Metal Forming
	12				Conrad Enterprises	William Saxton	9618 Santa Fe Springs Rd #12	562-903-4006	
	13				City Steel	George Sullivan	9618 Santa Fe Springs Rd #13	562-944-3936	
	14					Leroy Bentaleou	9618 Santa Fe Springs Rd #14	310-779-1090	
	15					Mike Ferris	9618 Santa Fe Springs Rd #15	310-920-1296	Auto Electric
	16					Dennis Rodriguez	9618 Santa Fe Springs Rd #16	562-652-3516	Machine Shop
	1				Go Fast	Ronnie Tagle	9606 Santa Fe Springs Rd	562-698-2652	Auto/Machine Shop
	2					Roy Law	9608 Santa Fe Springs Rd		Wood Shop
	3				A & L Sweep Systems	Kim Goines	9610 Santa Fe Springs Rd	562-693-2971	Street Sweeping
11	1	Albert C.K. and Betty Leung	Albert Leung	FX-6:	AAG Metal Industries	Albert Leung		562-698-9762	Import company, cast iron for commercial stoves
12	1						12645 Los Nietos Road		
	2						12647 Los Nietos Road		
	3						12649 Los Nietos Road		
21	1	Lucille F. Ferris Living Trust	Lucille Ferris	FX-6:	Chillers Services	Bruce Kolstad	9620 Santa Fe Springs Rd	562-906-0105	Air Conditioning/Demolition
22	1	John I. Maple Family Partnership	Pam Maple	FX-6:	Gold Coast Refractory	Robert Black	9630 Santa Fe Springs Rd	562-946-1942	Metal Work
24	1	Raymond and Donnis Holbrook Trust	Eileen Holbrook	FX-6:	C&E Metal Products, Inc.	Mark Ellis	12637A/B Los Nietos Rd	562-946-6661	Machine Shop
	2				Buffalo Bullet	Ronald Dahlitz	12637 Los Nietos Rd	562-944-0322	Bullet Manufacturing
25		Marvin W. Pitts and Cecelia Pitts, trustees under declaration of Trust dated February 1, 1982 (Pitts Family Trust)	Marvin C. Pitts	FX-6:	Marvin Pitts (Reservoir Area)	Marvin Pitts			RV/Other Storage
26		Adeline R. Bennet, M.D. Living Trust	Adeline Bennet						RV/Other Storage
28	1	Thomas J. Mersits Irene L. Mersits Trust	Tom Mersits	FX-6:	Mersits Equipment	Tom Mersits	9640 Santa Fe Springs Rd	562-946-5707	Heavy Equipment Rentals
29	1							562-946-5806	
30	1	Marvin W. Pitts and Cecelia Pitts, trustees under declaration of Trust dated February 1, 1982 (Pitts Family Trust)	Marvin C. Pitts	FX-6:	Marvin Pitts (Driveway)	Marvin Pitts			Storage Lot
		Adeline R. Bennet, M.D. Living Trust	Adeline Bennet						
32	1	David Joseph Neptune Family Trust	Dave Neptune	FX-6:	California Reamers	Dave/Lori Neptune	12747 Los Nietos Rd	562-946-6377	Machine Shop

TABLE 2-1
SUMMARY OF PARCEL OWNERS AND TENANTS
WASTE DISPOSAL INC. SUPERFUND SITE
(CONTINUED)

PARCEL NO.	UNIT NO.	RECORDED OWNER	OWNER CONTACT	OWNER CONTACT TELEPHONE NO.	TENANT	TENANT CONTACT	TENANT ADDRESS	TENANT TELEPHONE NO.	CURRENT LAND USE
37	1	Lula Graziano, Trustee of Trust "A" of the Graziano Trust restated March 4, 1992 Lula Graziano, Trustee of Trust "B" of the Graziano Trust restated March 4, 1992	John Graziano Lula Graziano	FX-6: Personal	Estus Racing	Richard Stannard	12803 Los Nietos Rd	626-484-1107	Automotive Shop
	2	Jovita I. Ortega	Jovita Ortega	[redacted]	Unknown				
41	1	Eugene and Geraldine Welter Trust	Darren Welter	FX-6:	Four C's Transmission	Julian Nieto	12807A Los Nietos Rd	562-946-9272	Automotive Shop
	2				Seal Methods, Inc. (SMI)	Darren Welter	12807B Los Nietos Rd	562-944-0291	Gadgets and Manufacturing
	3				2 Stage Enterprises	David Campion	12809A Los Nietos Rd	562-841-5149	
	4						12809B Los Nietos Rd	562-777-0994	Sporting Good Wholesaler
	5				Seal Methods, Inc. (SMI)	Darren Welter	12811A Los Nietos Rd	562-944-0291	Gadgets and Manufacturing
	6				Storage	Darren Welter	12811B Los Nietos Rd	562-944-0291	Storage
	7				Leo's Lawnmower	Leo Rojas	12811C Los Nietos Rd	562-944-0538	Machine Shop
	8				Hernandez Auto	Octavio Hernandez	12811D Los Nietos Rd	562-237-4967	Automotive Shop
	9				H & H Contractors	Roger Hall	12811E Los Nietos Rd	562-946-5108	Contractors
	10						12811F Los Nietos Rd		
42	1	Danny R. Peoples & Dena Peoples	Danny Peoples	FX-6:	Airbrake Associates	Daniel Wedge	12741 Los Nietos Rd	562-946-4960	Automotive Manufacturing
43[1]	1	Eddie Earl Timmons	Eddie Timmons	[redacted]	X-Transportation & Storage, Inc.	Angel Galliando	12723 Los Nietos Rd	562-577-8753	Brokerage Trucking Company
					TNT Auto Recovery	Gary Rogers		562-946-5401	Car repossession lot
44	1	Sisneros Family Trust	Dave Hoffman	FX-6:	Sisneros Office Furniture	Dave Hoffman	12717 Los Nietos Rd	562-777-9797	Furniture Manufacturing
49		Greve Financial Services, Inc.	Joseph E. Kennedy	FX-6:	Vacant Lot	Joseph E. Kennedy	9951 Greenleaf Ave.	310-753-5770	Vacant Lot
50	1	Brothers Machine & Tool, Inc.	Jose Razo	562-903-1117	Brothers Machine & Tool	Jose Razo	9843 S. Greenleaf Ave.	562-903-1117	Machine Shop
51		Marvin W. Pitts and Cecelia Pitts, trustees under declaration of Trust dated February 1, 1982 (Pitts Family Trust) Adeline R. Bennet, M.D. Living Trust	Marvin C. Pitts Adeline Bennet	FX-6:	Vacant Lot				

Note: Tenants frequently rotate on the properties and as a result, this list will be updated periodically.
(1) This parcel has been leased out as of 06/01/08.

Reference: In accordance with Institutional Controls Monitoring and Enforcement Work Plan, Section 2.5, Page 9.

TABLE 2-2

SOIL GAS PERFORMANCE STANDARDS AND INDOOR AIR THRESHOLD LEVELS WASTE DISPOSAL, INC. SUPERFUND SITE

COMPOUND	SOIL GAS PERFORMANCE STANDARD[1] (ppbv)	INDOOR AIR THRESHOLD LEVEL[2] (ppbv)[3]
Benzene	10	2.0
Carbon Tetrachloride	21	0.68
Chloroform	20	3.4
1,2-Dibromoethane	1	0.06
1,2-Dichloroethane	20	3.6
cis-1,2-Dichloroethene	180	18.6
1,1-Dichloroethene	100	53[4]
1,2-Dichloropropane	20	1.86
trans-1,2-Dichloroethene	400	36.8
Ethylbenzene	5,000	490
Tetrachloroethene	500	10.6
Toluene	2,000	212.0
1,1,1-Trichloroethane	3,600	368.0
Trichloroethene	200	3.0 $\mu g/m^3$ [5]
Vinyl Chloride	10	0.25
m,p-Xylene	4,000	142.8
o-Xylene	4,000	142.8
Methane	1.25% (near buildings) 5.0% (site perimeter)	1.25%

(1) EPA, Amended Record of Decision, Waste Disposal, Inc. June 2002.

(2) CDM Federal Programs Corporation, Subsurface Gas Contingency Plan, Waste Disposal, Inc. Superfund Site, July 1997.

(3) Indoor Air Threshold Levels are expressed in part per billion volume (ppbv), except for Trichloroethene (TCE) that is expressed in $\mu g/m^3$.

(4) Developed separately by EPA (i.e., subsequent to the *Subsurface Gas Contingency Plan* [see footnote (2)]).

(5) Pursuant to EPA policy requirements, the indoor air *interim* threshold level for Trichloroethene (TCE) has been revised to 3.0 $\mu g/m^3$ (0.56 ppbv at 25 ^oC and 1 atm) for the in-business ambient air monitoring program. Please note that this value may be subject to future revision.

TABLE 3-1

PERFORMANCE REQUIREMENTS AND FREQUENCY OF ACTIVITIES [1]
WASTE DISPOSAL, INC. SUPERFUND SITE

REMEDIAL AND MONITORING SYSTEMS PERFORMANCE REQUIREMENTS	FREQUENCY		OMMP REFERENCE
	Operations and Maintenance	Monitoring	
RCRA C-Equivalent Cover [2] • designed and constructed to meet RCRA-equivalent engineering standards for hazardous waste containment • existing fill material complies with performance requirements including hydraulic conductivity, compaction, density, moisture content, and structural loading • soil cover/foundation layer sustains reasonable loads • cover includes a composite low hydraulic conductivity layer below a geomembrane (barrier layer) • resist infiltration equivalent to a geomembrane over a 2-foot-thick soil layer with a hydraulic conductivity of 1E-07 cm/sec or less • provide a water drainage layer above the barrier layer • provide a filter layer above the drainage layer to prevent clogging • include an overlying vegetative layer thick enough to protect the barrier layer, support vegetation, and prevent erosion from damaging cover and root penetration into the filter layer • assure cover integrity (no settlement or intrusion) • provide surface grades sufficient to prevent ponding or surface run-on • Annual inspection by independent Professional Engineer • Annual cover surface survey	Annually	N/A	Section 4.1
RCRA D-Equivalent Cover [2] • designed and constructed to meet RCRA-equivalent engineering standards for solid waste containment • existing fill material complies with performance requirements including hydraulic conductivity, compaction, density, moisture content, and structural loading • foundation layer sustains reasonable loads • low hydraulic conductivity layer with infiltration equivalent to a minimum 1-foot-thick soil with a hydraulic conductivity of 1E-06 cm/sec or less • vegetative/erosion resistant layer thick enough to support vegetation (for soil based cover) and resist erosion • assure cover integrity (no settlement or intrusion) • provide surface grades sufficient to prevent ponding or surface run-on • Annual cover surface survey	Annually	N/A	Section 4.1
Surface Drainage Control System • prevents erosion of containment structure • capable of handling 100-year, 24-hour storm • integration with existing offsite infrastructure • sufficient grading to promote lateral drainage and prevent ponding • final grading considers post-closure land use	Annually	N/A	Section 4.1

(1) Performance requirements are described in the Amended Record of Decision (AROD) and Statement of Work (SOW).

(2) Also complies with requirements set for in Title 22, 66264.310 and 66264.228 (k), (p) and (r).

N/A = Not Applicable

TABLE 3-1

PERFORMANCE REQUIREMENTS AND FREQUENCY OF ACTIVITIES [1]
WASTE DISPOSAL, INC. SUPERFUND SITE
(Continued)

REMEDIAL AND MONITORING SYSTEMS PERFORMANCE REQUIREMENTS	FREQUENCY		OMMP REFERENCE
	Operations and Maintenance	Monitoring	
Soil Gas Migration Control Systems	Varies (see below)	Varies (see below)	Sections 4.2 and 5.2
• control soil gas migration			
• compliance with soil gas performance requirements at points-of-compliance			
1. Reservoir Gas Collection System	Passive - Semiannually	Passive - Semiannually	Sections 4.2.1 and 5.2
• system designed to handle maximum expected gas flow rate			
• Treat extracted gas for at least the first year			
• compliance with applicable rules of South Coast Air Quality Management District (SCAQMD)			
• VOC emission rate less than 1.0 lb per day; if greater than 1.0 lb per day, extracted gas shall be treated and a SCAQMD permit-to-operate obtained			
• Reduce NMOC by at least 98% by weight or reduce NMOC concentration to less than 20 ppmv dry basis as hexane at 3% oxygen			
• Converted to passive system in December 2007.			
• Emissions comply with ARARs for Chemicals Of Concern (COCs) in subsurface soil gas			
2. Building Modifications	Annually	See Figure 4-1	Sections 4.2.2 and 5.2
• Sealing cracks in and penetrations through floor slabs			
• In-business air quality complies with EPA Indoor Air Threshold Levels (IATL) (Table 2-2)			
• Methane concentration maintained at or below 1.25% by volume in air within buildings			
3. Sentinel Biovent System	Semiannually	N/A	Section 4.2.3
• Air flow into the well			
Leachate Monitoring / Control System	Leachate Level >12"	Leachate Level <12": Monthly Leachate Level 12"-36": Weekly Leachate Level >36": Twice Weekly or Continuous Pumping	Section 4.5
• System designed to collect and maintain liquid head at leachate collection wells at or below 12 inches			
• Leachate disposal off-site			

(1) Performance requirements are described in the Amended Record of Decision (AROD) and Statement of Work (SOW).

N/A = Not Applicable

TABLE 3-1

PERFORMANCE REQUIREMENTS AND FREQUENCY OF ACTIVITIES [1]
WASTE DISPOSAL, INC. SUPERFUND SITE
(Continued)

REMEDIAL AND MONITORING SYSTEMS PERFORMANCE REQUIREMENTS	FREQUENCY		OMMP REFERENCE
	Operations and Maintenance	Monitoring	
Monitoring Systems			
1. Ground Water	To be performed at monitoring frequency	See Figure 4-3	Sections 4.3 and 5.1
• System designed to meet appropriate monitoring objectives: background, point-of-compliance, near-source detection, and verification/guard			
• Ground water monitoring to assure current conditions maintained or improved			
2. Soil Gas	To be performed at monitoring frequency	See Figure 4-2	Sections 4.3 and 5.2
• System designed to monitor appropriate zones and to provide representative samples			
• Soil vapor from respective vapor wells complies with the following:			
- Compliance Vapor Wells (perimeter wells): Levels meet Soil Gas Performance Standards (Table 2-2), levels maintained at or less than concentrations prior to remedy implementations, and methane concentration maintained at or below 5.0% by volume in soil gas at the Site boundary			
- Non-Compliance Vapor Wells: levels maintained at or less than concentrations prior to remedy implementations, or are not at levels of health concern.			
3. Surface Emissions - Outdoor	Annually	See Figure 4-1	Sections 4.2.2 and 5.2
• Sealing cracks in pavement			
• Surface emission testing for methane (e.g., methane concentration maintained at or below 1.25% by volume in air near buildings)			
4. Stormwater	Twice a year and following significant storm events (>2" of precipitation over a 24-hour period)	First two significant storm events after completion of remedial construction	Sections 4.4 and 5.3
• System designed to prevent flooding or ponding at Site during storm events			
• Stormwater quality complies with discharge criteria for site			
Landscaping and Vegetation			
• Vegetative Cover Mowing to maintain site appearance and allow easy access to monitoring wells	Every 3 to 4 months, and at least one week before St. Paul High School graduation.	N/A	Section 4.7
• Vegetative Cover Replacement if 70% coverage standard is not met.	As necessary	Bi-Annual	Section
• Tree trimming to promote healthy growth, prevent damage to stray ball fence and prevent off-site encroachment	Annually	N/A	Section 4.7
• Landscape Area weed control to maintain healthy appearance of trees, bushes, and ground cover	During mowing vents	N/A	Section 4.7
• Site housekeeping to remove accumulated debris, trash and waste	Annually	N/A	Section 4.7
• Site fences, signs and gates will be inspected and repaired, as necessary.	Annually	N/A	Section 4.6

(1) Performance requirements are described in the Amended Record of Decision (AROD) and Statement of Work (SOW).

N/A = Not Applicable

TABLE 4-1

MAXIMUM CONTAMINANT LEVELS FOR GROUND WATER CHEMICALS OF CONCERN WASTE DISPOSAL, INC. SUPERFUND SITE

COMPOUND	MAXIMUM CONTAMINANT LEVEL(4) (mg/L)
Arsenic	0.01
Lead	TT Action Level(1) = 0.015
Manganese	0.05(2)
Mercury	0.002
Benzene	0.005
Toluene	1.0
Xylene (total)	10.0
Carbon Tetrachloride	0.005
Chloroform	NA(3)
Tetrachloroethene	0.005
Trichloroethene	0.005
Vinyl Chloride	0.002

W:\Project_Documents\MgmtPlans_Reports\OperationsMaintenanceMonitoringPlan\Final_OMMP_August2006\YasserF\Tbl 5.3

(1) Lead and copper are regulated by a Treatment Technique that requires drinking water delivery systems to control the corrosiveness of their water. If more than 10% of tap water samples exceed the action level, water systems must take additional steps. For lead, the action level is 0.015 mg/L.
(2) Secondary MCL.
(3) There is no MCL for chloroform.
(4) MCLs are not Performance Standards. There are no Performance Standards in the AROD for ground water.
mg/L = milligrams per liter

TABLE 4-2

MAXIMUM CONTAMINANT LEVELS FOR STORMWATER RUNOFF CHEMICALS OF CONCERN WASTE DISPOSAL, INC. SUPERFUND SITE

COMPOUND	MAXIMUM CONTAMINANT LEVEL[5] (mg/L)
Arsenic	0.01
Lead	TT Action Level[1] = 0.015
Manganese	0.05[2]
Mercury	0.002
Benzene	0.005
Toluene	1.0
Xylene (total)	10.0
Carbon Tetrachloride	0.005
Chloroform	NA[3]
Tetrachloroethene	0.005
Trichloroethene	0.005
Vinyl Chloride	0.002
Oil and Grease	NA
Other Metals (total & dissolved) [4]	NA
Total Suspended Solids	NA

W:\Project_Documents\MgmtPlans_Reports\OperationsMaintenanceMonitoringPlan\Final_OMMP_August2006\YasserF\Tbl 5.3

(1) Lead and copper are regulated by a Treatment Technique that requires drinking water delivery systems to control the corrosiveness of their water. If more than 10% of tap water samples exceed the action level, water systems must take additional steps. For lead, the action level is 0.015 mg/L.
(2) Secondary MCL.
(3) There is no MCL for chloroform.
(4) Same metal constituents that were analyzed for past ground water monitoring events.
(5) MCLs are not Performance Standards. There are no Performance Standards in the AROD for stormwater.
mg/L = milligrams per liter
NA = no maximum contaminant level

TABLE 4-3

SUMMARY OF ANALYTIC DATA FOR VAPOR MONITORING WELLS
1998 THROUGH 2009
WASTE DISPOSAL, INC. SUPERFUND SITE

		Analytical Methods, Constituents and Results																										
		EPA Method 25C		EPA Method 3C					EPA Method TO-15																			
Sample Location	Sample Event Date	Methane	Total Gaseous Nonmethane Organics (TGNMO) as Methane	Hydrogen	Oxygen + Argon *	Nitrogen	Carbon Monoxide	Carbon Dioxide	Chloromethane	Vinyl Chloride	Bromomethane	Chloroethane	Acetone	Trichlorofluoro-methane	1,1-Dichloroethene	Methylene Chloride	Trichloro-trifluoroethane	Carbon Disulfide	trans-1,2-Dichloroethene	1,1-Dichloroethane	Methyl tert-Butyl Ether	Vinyl Acetate	2-Butanone (MEK)	cis-1,2-Dichloroethene	Chloroform	1,2-Dichloroethane	1,1,1-Trichloroethane	Benzene
		ppmv	ppmv	(%, v/v)	(%, v/v)	(%, v/v)	(%, v/v)	(%, v/v)	ppbv	ppbv	ppbv	ppbv	ppbv	ppbv	ppbv	ppbv	ppbv	ppbv	ppbv	ppbv	ppbv	ppbv	ppbv	ppbv	ppbv	ppbv	ppbv	ppbv
COMPLIANCE VAPOR WELLS																												
VW-29-10 (VW-29-S)	1998 1stQ	1.2	18	--	--	--	--	--	--	--	--	--	6.7	0.46	--	--	2.3	1.8	--	--	2.6	--	--	--	2	--	20	1.3
	1998 2ndQ	1.1	17	--	--	--	--	--	--	--	--	--	4.2	0.46	--	--	3.2	4.7	--	--	0.73	--	--	--	0.53	--	390	--
	1998 3rdQ	1.2	47	--	--	--	--	--	--	--	--	--	--	--	--	--	3	2.7	--	--	6.4	--	--	--	--	--	48	--
	1998 4thQ	0.99	28	--	--	--	--	--	1.4	--	--	--	5.4	0.64	--	--	2.8	2.1	--	--	8.1	--	--	--	--	--	9.3	--
	1999 1stQ	0.74	2.5	--	--	--	--	--	ND	ND	ND	ND	4	ND	ND	ND	2	0.99	ND	ND	1.6	ND	ND	ND	ND	ND	1.4	1.3
	1999 2ndQ	0.81	2.6	--	--	--	--	--	ND	ND	ND	ND	12	ND	ND	ND	ND	ND	ND	ND	ND	ND	ND	ND	ND	ND	ND	ND
	1999 3rdQ	ND	1.9	--	--	--	--	--	ND	ND	ND	ND	5.6	ND	ND	ND	2.1	ND	ND	ND	ND	ND	6.2	ND	ND	ND	ND	ND
	1999 4thQ	ND	4.8	--	--	--	--	--	ND	ND	ND	ND	7.7	0.51	ND	ND	2.2	1.9	ND	ND	1.5	ND	4.2	ND	ND	ND	0.61	0.91
	2000 1stQ	ND	1.7	--	--	--	--	--	ND	ND	ND	ND	7.2	ND	ND	ND	2.1	ND	ND	ND	1.1	ND	ND	ND	ND	ND	ND	ND
	2000 2ndQ	ND	6.4	--	--	--	--	--	ND	ND	ND	ND	2.6	ND	ND	ND	2.4	2.2	ND	ND	ND	ND	ND	ND	ND	ND	ND	ND
	2000 3rdQ	1.5	14	--	--	--	--	--	<1.9	<1.6	<1	<1.5	6.4	<0.71	<1	<1.2	2.6	5.3	<1	<0.99	1.7	<1.1	3.1	<1	<0.82	<0.99	<0.73	<1.3
	2000 4thQ	<0.5	5.2	--	--	--	--	--	<1.9	<1.6	<1	<1.5	5.2	0.45	<1	0.88	2.2	6.6	<1	<0.99	4.5	<1.1	5.3	<1	<0.82	<0.99	<0.73	0.85
	12/20/2005	1.3	2.8	<0.15	16.1	82	<0.15	1.94	<3.7 UJ2	<3.0 UJ2	<2.0 UJ2	<2.9 UJ2	27 M,J2,J6,C	<1.4 UJ2	<1.9 UJ2	<2.2 UJ2	1.0 J2	<2.5 UJ2	<1.9 UJ2	<1.9 UJ2	<2.1 UJ2	<2.2 UJ2	3.0 J2	<1.9 UJ2	<1.6 UJ2	<1.9 UJ2	<1.4 UJ2	**37 J2,C**
	6/8/2006	1.5	3.5	<0.12	18.1	80.1	<0.12	1.74	<0.59	<0.47	<0.31	<0.46	5.5 M	0.26	<0.31	<0.35	0.9	<0.39	<0.31	<0.30	<0.34	1.2	1.1	<0.31	<0.25	<0.30	<0.22	0.91
	12/6/2006	1.4	<1.6	<0.16	18.4	79.4	<0.16	2.12	<0.78	<0.63	<0.41	<0.61	6.0 M	0.3	<0.40	<0.46	0.7	<0.51	<0.40	<0.40	<0.44	<0.45	0.65	<0.40	<0.33	<0.40	<0.29	0.81
	3/20/2007	1.5	<0.15 V	<0.15	18.7	79.3	<0.15	1.93	<0.72	<0.58	<0.38	<0.56	5.8	0.27	<0.37	<0.43	0.37	0.49	<0.37	<0.37	<0.41	0.51	1.7	<0.37	<0.30	<0.37	<0.27	**64**
	6/24/2007	1.4	3.3	<0.17	19.4	78.9	<0.17	1.63	<0.81	<0.65	<0.43	<0.63	24	0.5	<0.42	<0.48	0.41	1.2	<0.42	<0.41	<0.46	4.4 M,V,J6,J11	1.7	<0.42	<0.34	<0.41	<0.31	**19**
	9/27/2007	<1.1	<2.2	<0.22	16.5	79.1	<0.22	4.4	<0.76	<0.61	<0.40	<0.60	12	0.3	<0.40	<0.45	0.47	<0.50	<0.40	<0.39	<0.44	<2.2	1.8	<0.40	<0.32	<0.39	<0.29	**16**
	12/27/2007	1.9	<1.5	<0.15	20.5	77.8	<0.15	1.66	<0.72 V,UJ	<0.58 V,UJ	<0.38	<0.56	14 J	<0.26	<0.37	<0.43	<0.19	<0.48 V,UJ	<0.37	<0.37	<0.41	<2.1	0.71	<0.37	<0.3	<0.37	<0.27	4.3
	6/6/2008	1.4	<1.7	<0.17	20.6	78.2	<0.17	1.13	<0.71	<0.58	<0.38	<0.56	14 M	<0.26	<0.37	<0.42	<0.19	<0.47	<0.37	<0.36	<0.41	<2.1	2.6	<0.37	<0.3	<0.36	<0.27	**41**
	12/11/2008	<0.74	4.6	<0.15	17.6	78.3	<0.15	4.15	<0.65	<0.52	<0.34	<0.51	7.7 M	0.26	<0.34	<0.38	<0.17	<0.43	<0.34	<0.33	<0.37	<1.9	0.91	<0.34	0.28	<0.33	<0.24	1.3
	6/3/2009	0.93	5.1	<0.15	18.6	78.7	<0.15	2.72	<0.64	<0.51	<0.34	<0.5	4.5	<0.23	<0.33	<0.38	<0.17	<0.42	<0.33	<0.33	<0.36	<1.9	0.63	<0.33	<0.27	<0.33	<0.24	1
	6/3/2009 Dup	0.89	3.7	<0.15	18.4	78.7	<0.15	2.83	<0.64	<0.52	<0.34	<0.5	4.8	<0.24	<0.34	<0.38	<0.17	<0.43	<0.34	<0.33	<0.37	<1.9	0.58	<0.34	<0.27	<0.33	<0.24	1.1
VW-29-23 (VW-29-I)	1998 1stQ	--	44	--	--	--	--	--	--	--	--	--	3.6	0.81	--	--	9.2	--	--	--	1.1	--	--	--	--	--	--	--
	1998 2ndQ	--	47	--	--	--	--	--	--	--	--	--	3.5	0.79	--	--	10	1.8	--	--	--	--	--	--	--	--	5.1	--
	1998 3rdQ	--	52	--	--	--	--	--	--	--	--	--	2.2	0.72	--	--	8	4.6	--	--	4.3	--	--	--	--	--	--	--
	1998 4thQ	--	47	--	--	--	--	--	5.3	--	--	--	8.9	1	--	--	7.9	5.2	--	--	4.6	--	--	--	--	--	0.51	--
	1999 1stQ	ND	7.4	--	--	--	--	--	ND	ND	ND	ND	1.4	0.68	ND	ND	6.6	1.4	ND	ND	ND	ND	ND	ND	ND	ND	ND	ND
	1999 2ndQ	ND	7.4	--	--	--	--	--	ND	ND	ND	ND	5.9	0.73	ND	ND	7.3	8.5	ND	ND	ND	ND	ND	ND	ND	ND	ND	ND
	1999 3rdQ	ND	1.8	--	--	--	--	--	ND	ND	ND	ND	3.6	0.73	ND	0.86	6.4	1	ND	ND	ND	ND	5.5	ND	ND	ND	ND	ND
	1999 4thQ	ND	7.4	--	--	--	--	--	ND	ND	ND	ND	7.3	0.76	ND	ND	7	4.3	ND	ND	ND	3.5	26	ND	ND	ND	ND	ND
	2000 1stQ	ND	4.6	--	--	--	--	--	2.2	ND	ND	ND	3.3	0.8	ND	ND	6.8	ND	ND	ND	ND	ND	ND	ND	ND	ND	ND	ND
	2000 2ndQ	ND	12	--	--	--	--	--	ND	ND	ND	ND	1.9	0.77	ND	ND	7.4	1.3	ND	ND	ND	ND	1.4	ND	ND	ND	ND	ND
	2000 3rdQ	<0.5	12	--	--	--	--	--	<1.9	<1.6	<1	<1.5	5.3	0.82	<1	<1.2	8.3	5	<1	<0.99	<1.1	<1.1	2.5	<1	<0.82	<0.99	<0.73	<1.3
	2000 4thQ	<0.5	7.6	--	--	--	--	--	<1.9	<1.6	<1	<1.5	7.8	0.89	<1	<1.2	8.5	5.3	<1	<0.99	3.2	<1.1	5.4	<1	0.59	<0.99	<0.73	<1.3
	12/20/2005	<0.71	2.5	<0.14	11.2	84.4	<0.14	4.45	<2.7 UJ2	<2.2 UJ2	<1.5 UJ2	<2.1 UJ2	16 J2,C	<1.0 UJ2	<1.4 UJ2	<1.6 UJ2	3.7 J2	<1.8 UJ2	<1.4 UJ2	<1.4 UJ2	<1.6 UJ2	<1.6 UJ2	<1.9 UJ2	<1.4 UJ2	<1.2 UJ2	<1.4 UJ2	<1.0 UJ2	**27 J2,C**
	12/6/2006	<0.79	2	<0.16	8.76	84.2	<0.16	7.05	2.1	<0.62	<0.41	<0.60	4.3	0.56	<0.40	<0.45	4.8	0.68	<0.40	<0.39	<0.44	0.46 M	<0.54	<0.41	0.6	<0.39	<0.29	<0.49
	3/20/2007	<0.77	3.8	<0.15	10	83.3	<0.15	6.71	<0.74	<0.60	<0.39	<0.58	<3.2	0.49	<0.39	<0.44	3.5	0.79	<0.39	<0.38	<0.42	<0.43	<0.52	<0.39	<0.31	<0.38	<0.28	9.2
	6/24/2007	<0.64	7.2	<0.13	9.2	83.5	<0.13	7.25	<0.62	<0.50	<0.33	<0.48	18	0.54	<0.32	<0.37	4.1	1.4	<0.32	<0.31	<0.35	3.3 M,V,J6,J11	2.6	<0.32	0.28	<0.31	<0.23	**21**
	9/27/2007	<1.0	2.2	<0.21	10.5	82.3	<0.21	7.21	<0.75	<0.60	<0.40	<0.58	5.6	0.52	<0.39	<0.44	2.8	1.4	<0.39	<0.38	<0.43	<2.2	1.9	<0.39	<0.32	<0.38	<0.28	**30**
	12/27/2007	0.72	2.3	<0.14	14.2	80	<0.14	5.82	<0.68 V,UJ	<0.55 V,UJ	<0.36	<0.53	<3	0.39	<0.36	<0.41	1.4	0.97 V,UJ	<0.36	<0.35	<0.39	<2	<0.48	<0.36	<0.29	<0.35	<0.26	1.6
	6/6/2008	<0.9	4.8	<0.18	12.2	82.3	<0.18	5.51	<0.75	<0.61	<0.4	<0.59	7.5 M	0.52	<0.39	<0.45	2.8	1.6	<0.39	<0.38	<0.43	2.9	1.8	<0.39	<0.32	<0.38	<0.28	**18**
	12/11/2008	<0.72	7	<0.14	10.2	80.7	<0.14	9.04	<0.63	<0.51	<0.33	<0.49	5.4	0.78	<0.33	<0.37	4.2	<0.42	<0.33	<0.32	<0.36	<1.8	1.4	<0.33	<0.27	<0.32	<0.24	<0.41
	6/3/2009	1.64	2.62	<0.15	21.3	78.2	<0.15	0.568	<0.65	<0.52	<0.35	<0.51	8	<0.24	<0.34	<0.39	0.22	<0.43	<0.34	<0.33	<0.37	<1.9	1.1	<0.34	<0.27	<0.33	<0.25	0.67
VW-29-35 (VW-29-D)	1998 1stQ	--	64	--	--	--	--	--	--	--	--	--	19	1.2	--	--	15	--	--	--	0.71	--	0.84	--	4.4	--	0.65	--
	1998 2ndQ	--	73	--	--	--	--	--	--	--	--	--	8.9	1	3.1	1.4	13	1.5	--	--	--	--	--	--	2.5	--	2.6	--
	1998 3rdQ	0.71	83	--	--	--	--	--	--	--	--	--	2.4	1	--	--	14	1.5	--	--	4.2	--	--	--	1.5	--	--	--
	1998 4thQ	1.3	68	--	--	--	--	--	--	--	--	--	2.8	1.8	--	--	17	3.2	--	--	3.4	--	--	--	3.2	--	0.51	--
	1999 1stQ	2.4	8.3	--	--	--	--	--	ND	ND	ND	ND	2.5	0.95	ND	ND	12	1.3	ND	ND	ND	ND	ND	ND	4.4	ND	ND	ND
	1999 2ndQ	0.62	13	--	--	--	--	--	ND	ND	ND	ND	4.8	1.1	ND	ND	14	2.7	ND	ND	ND	ND	ND	ND	5.2	ND	ND	ND
	1999 3rdQ	0.67	5.3	--	--	--	--	--	ND	ND	ND	ND	3.8	1.1	ND	ND	13	1.3	ND	ND	0.92	ND	8	ND	10	ND	ND	ND
	1999 4thQ	0.88	14	--	--	--	--	--	ND	ND	ND	ND	17	1.2	ND	ND	16	9.4	ND	ND	ND	1.6	ND	ND	6.7	ND	ND	ND
	2000 1stQ	ND	6.3	--	--	--	--	--	2.7	ND	ND	ND	8.4	1.2	ND	ND	15	ND	ND	ND	ND	ND	ND	ND	7.4	ND	ND	ND
	2000 2ndQ	ND	20	--	--	--	--	--	ND	ND	ND	ND	4.3	1.2	ND	ND	15	0.9	ND	ND	ND	ND	1.8	ND	6.2	ND	ND	ND
	2000 3rdQ	<0.5	15	--	--	--	--	--	<1.9	<1.6	<1	<1.5	3.4	1.1	<1	<1.2	14	1.7	<1	<0.99	<1.1	<1.1	1.2	<1	5.1	<0.99	<0.73	<1.3
	2000 4thQ	<0.5	7.6	--	--	--	--	--	<1.9	<1.6	<1	<1.5	<1.7	1.2	<1	1.1	13	1.6	<1	<0.99	43	<1.1	9.6	<1	4.6	<0.99	<0.73	1.5
	12/20/2005	0.93	6.5	<0.14	11.9	81.9	<0.14	6.15	<6.6 UJ2	<5.3 UJ2	<3.5 UJ2	<5.2 UJ2	<29 UJ2,C	<2.4 UJ2	<3.4 UJ2	<3.9 UJ2	4.6 J2	<4.4 UJ2	<3.4 UJ2	<3.4 UJ2	<3.8 UJ2	<3.9 UJ2	<4.6 UJ2	<3.4 UJ2	<2.8 UJ2	<3.4 UJ2	<2.5 UJ2	**17 J2,C**
	12/6/2006	<0.79	2.7	<0.16	7	83.3	<0.16	9.72	<0.77	<0.62	<0.41	<0.60	<3.3	0.57	<0.40	<0.45	8.2	0.88	<0.40	<0.39	<0.44	<0.45	<0.54	<0.40	1.5	<0.39	<0.29	0.62
	3/20/2007	<0.74	4.7	<0.15	7.4	83	<0.15	9.61	<0.72	<0.58	<0.38	<0.56	<3.1	1.2	<0.37	<0.43	5.6	0.57	<0.37	<0.37	<0.41	<0.42	<0.50	<0.37	1.3	<0.37	<0.27	3.3
	6/24/2007	<0.83	9.2	<0.17	7.47	82.9	<0.17	9.66	<0.80	<0.65	<0.43	<0.63	9.2 *,J13	0.73	<0.42	<0.48	6.1	1.7	<0.42	<0.41	<0.46	2.1 M,J6	1.8	<0.42	1.5	<0.41	<0.30	5.4
	9/27/2007	1.9	1.6	<0.16	19.1	78.9	<0.16	2.07	<0.76	<0.61	<0.40	<0.60	23	0.36	<0.40	0.91	1.2	0.92	<0.40	<0.39	<0.44	<2.2	3.2	<0.40	0.36	<0.39	<0.29	**37**
	12/27/2007	1.7	<1.5	<0.15	18.4	79	<0.15	2.62	<0.74 V	<0.59 V	<0.39	<0.58	3.5 M	0.32	<0.38	<0.44	0.96	<0.49 V	<0.38	<0.38	<0.42	<2.2	<0.52	<0.38	<0.31	<0.38	<0.28	1.9
	6/6/2008	<0.65	5.8	<0.13	7.52	82.3	<0.13	10.2	<0.58	<0.47	<0.31	<0.46	14	0.98	<0.3	<0.35	6.9	<0.39	<0.3	<0.3	<0.33	2.3	1	<0.3	1.3	<0.3	<0.22	1.5
	12/11/2008	<0.72	7	<0.14	8.71	81.5	<0.14	9.73	<0.63	<0.51	<0.33	<0.49	9.7	0.98	<0.33	<0.37	6.2	0.59	<0.33	<0.32	<0.36	<1.8	3.4	<0.33	0.69	<0.32	<0.24	<0.41
	6/3/2009	1.7	2.2	<0.15	22.2	77.8	<0.15	<0.15	<0.67	<0.54	<0.35	<0.52	6.7	<0.24	<0.35	<0.4	<0.18	3.6	<0.35	<0.34	<0.38	<2	0.78	<0.35	<0.28	<0.34	<0.25	0.97
VW-30-07 (VW-30-S)	1998 1stQ	4.8	29	--	--	--	--	--	--	ND	--	--	2.8	--	0.67	--	--	6.3	--	0.7	2.3	--	--	--	1.4	--	590	ND
	1998 2ndQ	9.8	52	--	--	--	--	--	--	ND	--	--	ND	--	0.9	--	--	3.8	--	6	1	--	--	--	0.68	--	1400	ND
	1998 3rdQ	1.5	100	--	--	--	--	--	--	ND	--	--	2.6	0.63	0.89	--	--	4.5	--	2.6	1.9	--	--	--	0.54	--	360	ND
	1998 4thQ	1.1	12	--	--	--	--	--	--	ND	--	--	3.6	0.65	--	--	1.8	--	--	--	2	--	--	2.2	--	--	50	ND
	1999 1stQ	2.3	15	--	--	--	--	--	ND	ND	ND	ND	4	ND	ND	ND	ND	1.4	ND	ND	0.9	ND	ND	ND	ND	ND	12	1.6
	1999 2ndQ	11	13	--	--	--	--	--	ND	ND	ND	ND	5.6	ND	ND	ND	ND	1.5	ND	ND	ND	ND	1.2	ND	ND	ND	16	ND
	1999 3rdQ	1.5	5.5	--	--	--	--	--	ND	ND	ND	ND	11	0.61	ND	ND	ND	2.4	ND	ND	ND	ND	2.8	ND	ND	ND	17	ND
	1999 4thQ	ND	8.7	--	--	--	--	--	ND	ND	ND	ND	8.5	ND	ND	ND	ND	ND	ND	ND	1.5	ND	3.1	ND	ND	ND	7.6	ND
	2000 1stQ	0.72	4.5	--	--	--	--	--	ND	ND	ND	ND	4.5	ND	ND	ND	ND	3.6	ND	ND	ND	ND	1	ND	ND	ND	4.1	ND
	2000 2ndQ	ND	17	--	--	--	--	--	ND	ND	ND	ND	3.5	ND	ND	ND	ND	1.9	ND	ND	ND	ND	1.1	ND	ND	ND	5.4	ND
	2000 3rdQ	1.2	14	--	--	--	--	--	<1.9	<1.6	<1	<1.5	5.1	0.56	<1	<1.2	<0.52	5.6	<1	<0.99	1.2	<1.1	4.1	<1	<0.82	<0.99	7	<1.3

TABLE 4-3

SUMMARY OF ANALYTIC DATA FOR VAPOR MONITORING WELLS
1998 THROUGH 2009
WASTE DISPOSAL, INC. SUPERFUND SITE

		Analytical Methods, Constituents and Results																						
		EPA Method TO-15																						
Sample Location	Sample Event Date	Carbon Tetrachloride	1,2-Dichloropropane	Bromodichloro-methane	Trichloroethene	cis-1,3-Dichloropropene	4-Methyl-2-pentanone	trans-1,3-Dichloropropene	1,1,2-Trichloroethane	Toluene	2-Hexanone	Dibromochloro-methane	1,2-Dibromoethane	Tetrachloroethene	Chlorobenzene	Ethylbenzene	m- & p-Xylene	Bromoform	Styrene	o-Xylene	1,1,2,2-Tetrachloroethane	1,3-Dichlorobenzene	1,4-Dichlorobenzene	1,2-Dichlorobenzene
		ppbv	ppbv	ppbv	ppbv	ppbv	ppbv	ppbv	ppbv	ppbv	ppbv	ppbv	ppbv	ppbv	ppbv	ppbv	ppbv	ppbv	ppbv	ppbv	ppbv	ppbv	ppbv	ppbv
COMPLIANCE VAPOR WELLS																								
VW-29-10 (VW-29-S)	1998 1stQ	--	--	2.4	--	--	--	--	--	7.4	--	3.7	--	1.2	--	1.2	5.2	3.4	--	1.2	--	--	--	--
	1998 2ndQ	--	--	0.52	--	--	--	--	--	1.1	--	0.67	--	1.5	--	--	0.84	0.26	--	--	--	--	--	--
	1998 3rdQ	--	--	--	--	--	1	--	--	3.3	--	--	--	1.9	--	--	1.7	--	--	--	--	--	--	--
	1998 4thQ	--	--	--	--	--	--	--	--	2.1	--	--	--	2.5	--	--	1.1	--	--	--	--	--	--	--
	1999 1stQ	ND	ND	ND	ND	ND	ND	ND	ND	1.7	ND	ND	ND	1.6	ND	ND	0.87	ND	ND	ND	ND	ND	ND	ND
	1999 2ndQ	ND	ND	ND	ND	ND	ND	ND	ND	0.88	ND	ND	ND	1.5	ND	ND	ND	ND	ND	ND	ND	ND	ND	ND
	1999 3rdQ	ND	ND	ND	ND	ND	ND	ND	ND	6.1	ND	ND	ND	10	ND	1.8	1.6	ND	ND	0.84	ND	ND	ND	ND
	1999 4thQ	ND	ND	ND	ND	ND	ND	ND	ND	5.3	ND	ND	ND	2.6	ND	0.71	2.4	ND	ND	0.78	ND	ND	ND	ND
	2000 1stQ	ND	ND	ND	ND	ND	1.7	ND	ND	1.4	ND	ND	ND	2.3	ND	ND	1.2	ND	ND	ND	ND	ND	ND	ND
	2000 2ndQ	ND	ND	ND	ND	ND	ND	ND	ND	ND	ND	ND	ND	1.7	ND	ND	ND	ND	4.3	ND	ND	ND	ND	ND
	2000 3rdQ	<0.64	<0.87	<0.6	<0.74	<0.88	<0.98	<0.88	<0.73	3.1	<0.98	<0.47	<0.52	4.8	<0.87	1.3	4.9	<0.39	<0.94	1.6	<0.58	<0.67	0.64	<0.67
	2000 4thQ	<0.64	<0.87	<0.6	<0.74	<0.88	<0.98	<0.88	<0.73	5.9	<0.98	<0.47	<0.52	2.2	<0.87	1.2	4.9	<0.39	<0.94	1.8	<0.58	<0.67	<0.67	<0.67
	12/20/2005	<1.2 UJ2	<1.7 UJ2	<1.1 UJ2	<1.4 UJ2	<1.7 UJ2	<1.9 UJ2	<1.7 UJ2	<1.4 UJ2	30 J2,C	<1.9 UJ2	<0.9 UJ2	**<1.0 UJ2, UJ9**	<1.1 UJ2	<1.7 UJ2	45 J2,C	36 J2,C	<0.74 UJ2	<1.8 UJ2	9.1 J2,C	<1.1 UJ2	<1.3 UJ2	<1.3 UJ2	<1.3 UJ2
	6/8/2006	<0.19	<0.26	<0.18	<0.23	<0.27	<0.30	<0.27	<0.22	1	<0.30	<0.14	<0.16	0.31	<0.26	<0.28	0.71	<0.12	<0.28	0.29	<0.18	<0.20	<0.20	<0.20
	12/6/2006	<0.25	<0.35	<0.24	<0.30	<0.35	<0.39	<0.35	<0.29	1.6	<0.39	<0.19	<0.21	0.31	<0.35	0.45	1.4	<0.15	<0.38	0.45	<0.23	<0.27	<0.27	<0.27
	3/20/2007	<0.24	<0.32	<0.22	0.58	<0.33	<0.36	<0.33	<0.27	3.5	0.88	<0.17	<0.19	3.1	<0.32	0.5	1.8	<0.14	<0.35	0.52	<0.22	<0.25	<0.25	<0.25
	6/24/2007	<0.27 UJ12	<0.36	<0.25	<0.31	<0.37	<0.41	<0.37	<0.31	12	0.59	<0.20	<0.22	<0.25	<0.36	2.1	12	<0.16	1.4	4	<0.24	<0.28	<0.28	<0.28
	9/27/2007	<0.25	<0.34	<0.23	<0.29	<0.35	<0.38	<0.35	<0.29	3	<0.38	<0.18	<0.20	0.38	<0.34	0.52	2.3	<0.15	<0.37	0.78	<0.23	<0.26	0.26	0.26
	12/27/2007	<0.24	<0.32	<0.22	<0.28	<0.33	<0.36	<0.33	<0.27	2.2	<0.36	<0.17	<0.19	<0.22	<0.32	0.5	2	<0.14	<0.35	0.62	<0.22	<0.25	<0.25	<0.25
	6/6/2008	<0.23	<0.32	<0.22	18	<0.32	<0.36	<0.32	<0.27	1.3	0.81	<0.17	<0.19	0.86	<0.32	0.52	1.8	<0.14	<0.35	0.54	<0.21	<0.24	<0.24	<0.24
	12/11/2008	<0.21	<0.29	<0.2	<0.25	<0.29	<0.33	<0.29	<0.24	4	<0.33	<0.16	<0.17	<0.2	<0.29	0.76	2.5	<0.13	<0.31	0.91	<0.19	<0.22	<0.22	<0.22
	6/3/2009	<0.21	<0.28	<0.2	<0.24	<0.29	<0.32	<0.29	<0.24	0.7	<0.32	<0.15	<0.17	<0.19	<0.29	<0.3	0.43	<0.13	<0.31	<0.3	<0.19	<0.22	<0.22	<0.22
	6/3/2009 Dup	<0.21	<0.29	<0.2	<0.25	<0.29	<0.32	<0.29	<0.24	0.64	<0.32	<0.16	<0.17	<0.2	<0.29	<0.31	0.42	<0.13	<0.31	<0.31	<0.19	<0.22	<0.22	<0.22
VW-29-23 (VW-29-I)	1998 1stQ	--	--	--	--	--	--	--	--	9	--	--	--	13	--	1.2	1.8	--	--	1.2	--	--	--	--
	1998 2ndQ	--	--	--	--	--	--	--	--	0.94	--	--	--	17	--	--	--	--	--	--	--	--	--	--
	1998 3rdQ	--	--	--	--	--	--	--	--	2.6	--	--	--	11	--	--	1.4	--	--	--	--	--	--	--
	1998 4thQ	--	--	--	--	--	--	--	--	0.65	--	--	--	19	--	--	--	--	--	--	--	--	--	--
	1999 1stQ	ND	ND	ND	ND	ND	ND	ND	ND	ND	0.8	ND	ND	12	ND	ND	ND	ND	ND	ND	ND	ND	ND	ND
	1999 2ndQ	ND	ND	ND	ND	ND	ND	ND	ND	ND	ND	ND	ND	15	ND	ND	ND	ND	ND	ND	ND	ND	ND	ND
	1999 3rdQ	ND	ND	ND	ND	ND	ND	ND	ND	2.1	ND	ND	ND	16	ND	1.8	3.1	ND	ND	0.84	ND	ND	ND	ND
	1999 4thQ	ND	ND	ND	ND	ND	ND	ND	ND	3.8	ND	ND	ND	16	ND	0.71	2	ND	ND	0.78	ND	ND	ND	ND
	2000 1stQ	ND	ND	ND	ND	ND	ND	ND	ND	ND	ND	ND	ND	18	ND	ND	1	ND	ND	ND	ND	ND	ND	ND
	2000 2ndQ	ND	ND	ND	ND	ND	ND	ND	ND	ND	ND	ND	ND	14	ND	ND	ND	ND	ND	ND	ND	ND	ND	ND
	2000 3rdQ	<0.64	<0.87	<0.6	<0.74	<0.88	<0.98	<0.88	<0.73	2.1	<0.98	<0.47	<0.52	11	<0.87	0.93	3.5	<0.39	<0.94	1.1	<0.58	<0.67	0.5	<0.67
	2000 4thQ	<0.64	<0.87	<0.6	<0.74	<0.88	<0.98	<0.88	<0.73	5.2	<0.98	<0.47	<0.52	8.8	<0.87	1.2	5	<0.39	<0.94	1.8	<0.58	<0.67	<0.67	<0.67
	12/20/2005	<0.9 UJ2	<1.2 UJ2	<0.84 UJ2	<1.0 UJ2	<1.2 UJ2	<1.4 UJ2	<1.2 UJ2	<1.0 UJ2	18 J2,C	<1.4 UJ2	<0.66 UJ2	<0.73 UJ2	<0.83 UJ2	<1.2 UJ2	39 J2,C	26 J2,C	<0.55 UJ2	<1.3 UJ2	6.0 J2,C	<0.82 UJ2	<0.94 UJ2	<0.94 UJ2	<0.94 UJ2
	12/6/2006	<0.25	<0.34	<0.24	<0.29	<0.35	<0.39	<0.35	<0.29	0.83	<0.39	<0.19	<0.21	3.8	<0.34	<0.36	1	<0.15	<0.37	<0.36	<0.23	<0.26	<0.26	<.26
	3/20/2007	<0.24	<0.33	<0.23	<0.28	<0.34	<0.37	<0.34	<0.28	0.94	<0.37	<0.18	<0.20	3.4	<0.33	<0.35	1.1	<0.15	<0.36	0.39	<0.22	<0.25	<0.25	<0.25
	6/24/2007	<0.20 UJ12	<0.27	<0.19	0.41	<0.28	1.7	<0.28	<0.23	2.4	1.3	<0.15	<0.17	4.6	<0.28	0.57	3.4	<0.12	0.58 M,J6	1.4	<0.19	<0.21	<0.21	<0.21
	9/27/2007	<0.24	<0.33	<0.23	<0.29	<0.34	<0.38	<0.34	<0.28	2.1	0.41	<0.18	<0.20	2.3	<0.33	<0.35	1.4	<0.15	0.43	0.48	<0.22	<0.26	<0.26	<0.26
	12/27/2007	<0.22	<0.31	<0.21	<0.26	<0.31	<0.34	<0.31	<0.26	1.3	<0.34	<0.17	<0.18	1.4	<0.31	0.43	1.7	<0.14	<0.33	0.53	<0.21	<0.23	<0.23	<0.23
	6/6/2008	<0.25	<0.34	<0.23	<0.29	<0.34	<0.38	<0.34	<0.28	1.3	0.51	<0.18	<0.2	1.3	<0.34	0.42	1.5	<0.15	1.2	0.48	<0.23	<0.26	<0.26	<0.26
	12/11/2008	<0.21	<0.28	<0.19	<0.24	<0.29	<0.32	<0.29	<0.24	3.2	0.33	<0.15	<0.17	4.1	<0.28	1.3	2.5	<0.13	<0.31	0.86	<0.19	<0.22	<0.22	<0.22
	6/3/2009	<0.21	<0.29	<0.2	<0.25	<0.3	<0.33	<0.3	<0.25	1.2	<0.33	<0.16	<0.17	0.26	<0.29	<0.31	0.77	<0.13	<0.31	0.33	<0.2	<0.22	<0.22	<0.22
VW-29-35 (VW-29-D)	1998 1stQ	--	--	--	0.57	--	--	--	--	7.8	--	--	--	6.7	--	0.68	2.9	--	--	0.66	--	--	--	--
	1998 2ndQ	0.69	--	--	1.4	--	--	--	--	1.1	--	--	--	7.1	--	--	0.58	--	--	--	--	--	--	--
	1998 3rdQ	--	--	--	--	--	--	--	--	2.4	--	--	--	4.8	--	--	1.1	--	--	--	--	--	--	--
	1998 4thQ	--	--	--	0.91	--	--	--	--	0.75	--	--	--	7.3	--	--	--	--	--	--	--	--	--	--
	1999 1stQ	ND	ND	ND	0.52	ND	ND	ND	ND	ND	0.8	ND	ND	5.3	ND	ND	ND	ND	ND	ND	ND	ND	ND	ND
	1999 2ndQ	ND	ND	ND	0.63	ND	ND	ND	ND	ND	ND	ND	ND	6.5	ND	ND	ND	ND	ND	ND	ND	ND	ND	ND
	1999 3rdQ	ND	ND	ND	0.66	ND	ND	ND	ND	1.6	ND	ND	ND	6.1	ND	3	0.9	ND	ND	2.1	ND	ND	ND	ND
	1999 4thQ	ND	ND	ND	0.63	ND	ND	ND	ND	2.8	ND	ND	ND	6.8	ND	0.92	4.5	ND	ND	0.74	ND	ND	ND	ND
	2000 1stQ	ND	ND	ND	0.7	ND	ND	ND	ND	ND	ND	ND	ND	7.2	ND	ND	0.89	ND	ND	ND	ND	ND	ND	ND
	2000 2ndQ	ND	ND	ND	0.51	ND	ND	ND	ND	ND	ND	ND	ND	5.7	ND	ND	ND	ND	ND	ND	ND	ND	ND	ND
	2000 3rdQ	<0.64	<0.87	<0.6	0.57	<0.88	<0.98	<0.88	<0.73	1.5	<0.98	<0.47	<0.52	20	<0.87	0.66	2.6	<0.39	<0.94	0.84	<0.58	<0.67	<0.67	<0.67
	2000 4thQ	<0.64	<0.87	<0.6	0.47	<0.88	<0.98	<0.88	<0.73	8.6	<0.98	<0.47	<0.52	18	<0.87	1.7	7	<0.39	<0.94	2.6	<0.58	<0.67	<0.67	0.72
	12/20/2005	<2.2 UJ2	<2.9 UJ2	<2.0 UJ2	<2.5 UJ2	<3.0 UJ2	<3.3 UJ2	<3.0 UJ2	<2.5 UJ2	26 J2,C	<3.3 UJ2	<1.6 UJ2	**<1.8 UJ2,UJ9**	<2.0 UJ2	<3.0 UJ2	9.4 J2,C	8.6 J2,C	<1.3 UJ2	<3.2 UJ2	<3.1 UJ2,C	<2.0 UJ2	<2.3 UJ2	<2.3 UJ2	<2.3 UJ2
	12/6/2006	<0.25	<0.34	<0.24	0.42	<0.35	<0.39	<0.35	<0.29	1.3	<0.39	<0.19	<0.21	8.4	<0.34	0.49	1.4	<0.15	<0.37	0.46	<0.23	<0.26	<0.26	<0.26
	3/20/2007	<0.24	<0.32	<0.22	0.89	<0.33	<0.36	<0.33	<0.27	3.8	<0.36	<0.17	<0.19	9	<0.32	1.1	5.2	<0.14	0.37	1.7	<0.22	<0.25	<0.25	<0.25
	6/24/2007	<0.26	<0.36	<0.25	0.38	<0.36	<0.40	<0.36	<0.30	3.5	0.98	<0.19	<0.21	9.6	<0.36	0.94	5.1	<0.16	0.86 M,J6	1.8	<0.24	<0.27	<0.27	<0.27
	9/27/2007	<0.25	<0.34	<0.23	<0.29	<0.35	<0.38	<0.35	<0.29	4.8	0.47	<0.18	<0.20	0.79	<0.34	0.52	2.1	<0.15	0.52	0.66	<0.23	<0.26	<0.26	<0.26
	12/27/2007	<0.24	<0.33	<0.23	<0.28	<0.33	<0.37	<0.33	<0.28	1.5	<0.37	<0.18	<0.2	1.1	<0.33	0.45	1.8	<0.15	<0.36	0.55	<0.22	<0.25	<0.25	<0.25
	6/6/2008	<0.19	<0.26	<0.18	0.61	<0.27	<0.29	<0.27	<0.22	1.6	<0.29	<0.14	<0.16	10	<0.26	0.34	1.5	<0.12	<0.28	0.56	<0.18	<0.2	<0.2	<0.2
	12/11/2008	<0.21	<0.28	<0.19	<0.24	<0.29	<0.32	<0.29	<0.24	0.75	0.76	<0.15	<0.17	6.6	<0.28	4.2	3.4	<0.13	<0.31	1.3	<0.19	<0.22	<0.22	<0.22
	6/3/2009	<0.22	<0.3	<0.21	<0.26	<0.3	<0.34	<0.3	<0.25	0.74	<0.34	<0.16	<0.18	<0.2	<0.3	<0.32	0.4	<0.13	<0.32	<0.32	<0.2	<0.23	<0.23	<0.23
VW-30-07 (VW-30-S)	1998 1stQ	--	--	1.6	0.69	--	--	--	--	2.4	--	2.4	--	1.7	--	ND	1.6	1.4	--	--	--	--	--	--
	1998 2ndQ	--	--	0.72	0.51	--	--	--	--	1.4	--	0.7	--	2.5	--	ND	ND	--	--	--	--	--	--	--
	1998 3rdQ	--	--	--	1	--	--	--	--	2.2	--	--	--	3.1	--	ND	1.2	--	--	--	--	--	--	--
	1998 4thQ	--	--	--	--	--	--	--	--	1.7	--	--	--	2.7	--	ND	ND	--	0.84	--	--	--	--	--
	1999 1stQ	ND	ND	ND	ND	ND	ND	ND	ND	5.6	ND	ND	ND	2.3	ND	0.9	6	ND	ND	1.8	ND	ND	ND	ND
	1999 2ndQ	ND	ND	ND	ND	ND	ND	ND	ND	ND	ND	ND	ND	1.6	ND	ND	ND	ND	ND	ND	ND	ND	ND	ND
	1999 3rdQ	ND	ND	ND	2.7	ND	ND	ND	ND	4	ND	ND	ND	8.2	ND	1.1	4.2	ND	ND	1.2	ND	ND	ND	ND
	1999 4thQ	ND	ND	ND	ND	ND	ND	ND	ND	6.7	ND	ND	ND	1.9	ND	1.1	3.8	ND	ND	1.1	ND	ND	ND	ND
	2000 1stQ	ND	ND	ND	ND	ND	ND	ND	ND	1.1	ND	ND	ND	1.1	ND	ND	1.9	ND	ND	ND	ND	ND	ND	ND
	2000 2ndQ	ND	ND	ND	ND	ND	ND	ND	ND	ND	ND	ND	ND	2	ND	ND	ND	ND	ND	ND	ND	ND	ND	ND
	2000 3rdQ	<0.64	<0.87	<0.6	<0.74	<0.88	<0.98	<0.88	<0.73	4	<0.98	<0.47	<0.52	3.6	<0.87	0.84	3.7	<0.39	<0.94	1.2	<0.58	<0.67	0.73	<0.67

TABLE 4-3

SUMMARY OF ANALYTIC DATA FOR VAPOR MONITORING WELLS
1998 THROUGH 2009
WASTE DISPOSAL, INC. SUPERFUND SITE

		Analytical Methods, Constituents and Results																											
		EPA Method 25C		EPA Method 3C					EPA Method TO-15																				
Sample Location	Sample Event Date	Methane	Total Gaseous Nonmethane Organics (TGNMO) as Methane	Hydrogen	Oxygen + Argon *	Nitrogen	Carbon Monoxide	Carbon Dioxide	Chloromethane	Vinyl Chloride	Bromomethane	Chloroethane	Acetone	Trichlorofluoro-methane	1,1-Dichloroethene	Methylene Chloride	Trichloro-trifluoroethane	Carbon Disulfide	trans-1,2-Dichloroethene	1,1-Dichloroethane	Methyl tert-Butyl Ether	Vinyl Acetate	2-Butanone (MEK)	cis-1,2-Dichloroethene	Chloroform	1,2-Dichloroethane	1,1,1-Trichloroethane	Benzene
		ppmv	ppmv	(%, v/v)	(%, v/v)	(%, v/v)	(%, v/v)	(%, v/v)	ppbv	ppbv	ppbv	ppbv	ppbv	ppbv	ppbv	ppbv	ppbv	ppbv	ppbv	ppbv	ppbv	ppbv	ppbv	ppbv	ppbv	ppbv	ppbv	ppbv
VW-30-07 (VW-30-S)	2000 4thQ	1.2	12	--	--	--	--	--	<1.9	<1.6	<1	<1.5	1.7	<0.71	<1	<1.2	<0.52	18	<1	<0.99	<1.1	<1.1	<1.4	<1	<0.82	<0.99	3	<1.3
	12/28/2005	1.6 J7	3.2	<0.15	15.6	79.7	<0.15	4.65	<0.75	<0.60	<0.40	<0.58	6.9 M,J6,C	3.1	<0.39	0.92	<0.20	<0.49	<0.39	<0.38	<0.43	<0.44	3.3	<0.39	<0.32	<0.38	0.31	6.1 C
	12/21/2006	2.2	2.1	<0.15	14.8	79.9	<0.15	5.31	<0.74	<0.60	<0.39	<0.58	5.3	2.5	<0.39	<0.44	<0.20	0.5	<0.39	<0.38	<0.42	0.65 M	0.66	<0.39	<0.31	<0.38	<0.28	2.3
	3/22/2007	--	--	--	--	--	--	--	<0.74	<0.59	<0.39	<0.58	3.4	3.2	<0.38	<0.44	<0.20	<0.49	<0.38	<0.38	<0.42	<0.43	0.61	<0.38	<0.31	<0.38	<0.28	7.8
	7/7/2007	1.1	1.9	<0.16	18.9	77.9	<0.16	3.17	<0.76	<0.61	<0.40	<0.59	12	1.6	<0.39	<0.45	<0.20	7.6	<0.39	<0.39	<0.43	0.97	0.85	<0.39	<0.32	<0.39	<0.29	2.6
	9/26/2007	3.2	1.6	<0.16	19.4	77	<0.16	3.58	<0.77	<0.62	<0.41	<0.60	46	2.2	<0.40	<0.45	<0.21	1.4	<0.40	<0.39	<0.44	<2.2	1	<0.40	<0.32	<0.39	0.35	2.1
	12/27/2007	2.2	<1.4	<0.14	21.9	77.5	<0.14	0.581	<0.67 V,UJ	<0.54 V,UJ	<0.36	<0.52	120 M,J	0.28	<0.35	<0.4	<0.18	0.45	<0.35	<0.34	<0.38	<2	<0.47	<0.35	<0.28	<0.34	<0.25	1.9
	6/10/2008	0.91	5.8	<0.17	13.8	79.3	<0.17	6.94	<0.71	<0.58	<0.38	<0.56	43	3.6	<0.37	<0.42	<0.19	7.6	<0.37	<0.36	<0.41	<2.1	0.65	<0.37	<0.3	<0.36	0.41	0.55
	1/13/2009	1.2	4.1	<0.15	19.8	78.6	<0.15	1.54	<0.65	<0.52	<0.34	<0.51	21	0.74	<0.34	<0.38	<0.17	0.56	<0.34	<0.33	<0.37	<1.9	0.6	<0.34	<0.27	<0.33	<0.24	<0.42
	7/15/2009	1.9	1.7	<0.16	21.6	77.5	<0.16	0.881	<0.69	<0.55	<0.36	<0.54	11.4 M1	<0.25	<0.36	<0.41	<0.18	<0.45	<0.36	<0.35	<0.39	<2	2.6	<0.36	<0.29	<0.35	<0.26	**10**
	7/15/2009 Dup	1.8	4.7	<0.16	21.6	77.5	<0.16	0.907	<0.67	<0.54	<0.36	<0.53	12 M1	<0.25	<0.35	<0.4	<0.18	<0.45	<0.35	<0.34	<0.39	<2	2	<0.35	<0.28	<0.34	<0.25	1.6
VW-30-23 (VW-30-I)	1998 1stQ	9200	170	--	--	--	--	--	--	ND	--	--	ND	--	2.8	--	2.8	--	5.5	--	--	--	--	6.9	--	--	9.8	ND
	1998 2ndQ	12000	180	--	--	--	--	--	--	1.3	--	--	ND	--	1.8	--	--	3.4	5.8	2.4	--	--	--	3.8	--	--	35	ND
	1998 3rdQ	1300	140	--	--	--	--	--	--	ND	--	--	ND	--	0.75	--	2.4	2.5	1.3	--	5.4	--	0.89	4	--	--	1.9	ND
	1998 4thQ	32	14	--	--	--	--	--	--	ND	--	1.6	ND	0.5	--	--	1.6	5.7	--	--	--	--	--	--	0.59	--	--	ND
	1999 1stQ	17	34	--	--	--	--	--	ND	ND	ND	ND	ND	2.7	ND	ND	1.7	1.1	ND	ND	ND	ND	ND	ND	ND	ND	ND	ND
	1999 2ndQ	19	19	--	--	--	--	--	9	ND	ND	ND	ND	ND	ND	ND	1.5	9.4	ND	ND	ND	ND	ND	ND	ND	ND	ND	ND
	1999 3rdQ	1.9	6.3	--	--	--	--	--	ND	ND	ND	ND	ND	ND	ND	ND	1.1	28	ND	ND	ND	ND	ND	ND	ND	ND	ND	ND
	1999 4thQ	0.91	16	--	--	--	--	--	3.4	ND	ND	ND	ND	ND	ND	ND	0.92	2.3	ND	ND	ND	ND	3.4	ND	ND	ND	ND	ND
	2000 1stQ	0.64	11	--	--	--	--	--	ND	ND	ND	ND	ND	ND	ND	ND	0.69	1.7	ND	ND	ND	ND	ND	ND	ND	ND	ND	ND
	2000 2ndQ	1.6	62	--	--	--	--	--	ND	ND	ND	ND	6.2	ND	ND	ND	ND	1.8	ND	ND	ND	1.6	31	ND	ND	ND	ND	ND
	2000 3rdQ	31	15	--	--	--	--	--	<1.9	<1.6	<1	<1.5	6.2	<0.71	<1	<1.2	0.92	6	<1	<0.99	0.94	<1.1	3.3	<1	<0.82	<0.99	<0.73	<1.3
	2000 4thQ	45	11	--	--	--	--	--	<1.9	<1.6	<1	<1.5	7.1	<0.71	<1	<1.2	0.69	1.5	<1	<0.99	<1.1	<1.1	<1.4	<1	<0.82	<0.99	<0.73	<1.3
	12/28/2005	1.6 J7	4.5	<0.15	10.5	82.6	<0.15	6.86	<0.74 UJ2	<0.59 UJ2	<0.39 UJ2	<0.58 UJ2	<3.2 UJ2,C	0.78 J2	<0.38 UJ2	1.5 J2	0.75 J2	<0.49 UJ2	<0.38 UJ2	<0.38 UJ2	<0.42 UJ2	<0.43 UJ2	1.3 J2	<0.38 UJ2	0.49 J2	<0.38 UJ2	<0.28 UJ2	9.3 J2,C
	12/21/2006	1.1	2	<0.14	12.9	80.3	<0.14	6.82	<0.70	<0.56	<0.37	<0.55	6.2	1.2	<0.36	<0.41	<0.19	1.5	<0.36	<0.36	<0.40	<0.41	3.3	<0.36	<0.29	<0.36	<0.26	1.9
	3/22/2007	<0.77	2.3	<0.15	7.26	83.1	<0.15	9.68	<0.74	<0.60	<0.39	<0.58	3.6	0.59	<0.39	<0.44	<0.20	<0.49	<0.39	<0.38	<0.42	0.48	0.78	<0.39	<0.31	<0.38	<0.28	**15**
	3/22/2007 Dup	2.8	<1.5 V	<0.15	7.92	82.8	<0.15	9.27	<0.72	<0.58	<0.38	<0.56	3.1	0.6	<0.37	<0.43	<0.19	<0.48	<0.37	<0.37	<0.41	0.97 M	0.83	<0.37	<0.30	<0.37	<0.27	**20**
	7/7/2007	1.3	<1.6	<0.16	21.3	78	<0.16	0.678	<0.78	<0.63	<0.41	<0.61	4.9	0.3	<0.41	<0.46	<0.21	2.3	<0.41	<0.40	<0.45	1	0.56	<0.41	<0.33	<0.40	<0.30	2.4
	9/26/2007	<0.75	3.6	<0.15	4.86	83	<0.15	12.1	<29	**<23 UJ9**	<15	<23	1300	<11	<15	<17	<7.8	<19	<15	<15	<17	<85	<20	<15	<12	<15	<11	**<19 UJ9**
	12/27/2007	2.2	2	<0.12	21.4	78.1	<0.12	0.512	<5.8 V,UJ	<4.7 V,UJ	<3.1	<4.5	500 J	<2.1	<3	<3.5	<1.6	<3.9	<3	<3	<3.3	<17	<4.1	<3	<2.5	<3	<2.2	6
	6/10/2008	<0.62	8.4	<0.12	2.99	83.1	<0.12	13.9	<0.56	<0.45	<0.3	<0.44	110	0.53	<0.29	<0.33	<0.15	5.4	<0.29	<0.29	<0.32	2.4	1.1	<0.29	0.41	<0.29	<0.21	0.43
	6/10/2008 Dup	<0.94	7.2	<0.19	8.61	81.7	<0.19	9.66	<1.9	<1.6	<1	<1.5	210	<0.71	<1	<1.2	<0.52	7.02	<1	<0.99	<1.1	<5.7	<1.4	<1	<0.82	<0.99	<0.73	<1.3
	1/13/2009	<0.69	9.1	<0.14	4.91	82.3	<0.14	12.8	<0.61	<0.49	<0.32	<0.48	98	0.58	<0.32	<0.36	<0.16	0.61	<0.32	<0.31	<0.35	<1.8	0.75	<0.32	<0.26	<0.31	<0.23	<0.39
	7/15/2009	1.7	2.3	<0.15	21.1	78	<0.15	0.856	<0.65	<0.53	<0.35	<0.51	48	<0.24	<0.34	0.44	<0.18	1.1	<0.34	<0.33	<0.37	<1.9	0.83	<0.34	<0.28	<0.33	<0.25	1.4
VW-30-35 (VW-30-D)	1998 1stQ	11000	220	--	--	--	--	--	--	5.5	--	--	ND	--	4.3	--	--	--	26	--	--	--	--	34	--	--	4.9	ND
	1998 2ndQ	**13000**	220	--	--	--	--	--	--	2.7	--	--	ND	--	2.6	--	--	1.4	14	0.78	7.5	--	--	11	--	--	1.9	ND
	1998 3rdQ	3380	150	--	--	--	--	--	--	1.3	--	--	ND	--	1.5	--	--	2.2	6.6	--	--	--	--	12	--	--	--	ND
	1998 4thQ	290	36	--	--	--	--	--	--	ND	--	--	ND	0.6	--	--	0.63	7.7	--	0.81	1.9	--	--	0.81	0.7	--	--	ND
	1999 1stQ	130	33	--	--	--	--	--	ND	ND	ND	ND	ND	ND	ND	ND	2.8	5.1	ND	ND	ND	ND	ND	ND	ND	ND	ND	ND
	1999 2ndQ	84	19	--	--	--	--	--	ND	ND	ND	ND	ND	ND	ND	ND	2.5	3.2	ND	ND	ND	ND	ND	ND	ND	ND	ND	ND
	1999 3rdQ	15	9.5	--	--	--	--	--	ND	ND	ND	ND	ND	ND	ND	ND	1.8	3.9	ND	ND	ND	ND	2.4	ND	ND	ND	ND	ND
	1999 4thQ	7.2	19	--	--	--	--	--	ND	ND	ND	ND	ND	ND	ND	ND	1.9	1.8	ND	ND	ND	ND	ND	ND	ND	ND	ND	ND
	2000 1stQ	2	12	--	--	--	--	--	ND	ND	ND	ND	ND	ND	ND	ND	1.6	ND	ND	ND	ND	ND	ND	ND	ND	ND	ND	ND
	2000 2ndQ	2.3	32	--	--	--	--	--	ND	ND	ND	ND	ND	ND	ND	ND	1.2	ND	ND	ND	ND	ND	1.9	ND	ND	ND	ND	ND
	2000 3rdQ	35	15	--	--	--	--	--	<1.9	<1.6	<1	<1.5	9.1	<0.71	<1	<1.2	0.9	7.5	<1	<0.99	<1.1	<1.1	3	<1	<0.82	<0.99	<0.73	<1.3
	2000 4thQ	41	12	--	--	--	--	--	<1.9	<1.6	<1	<1.5	8.4	<0.71	<1	<1.2	0.81	<1.3	<1	<0.99	<1.1	<1.1	<1.4	<1	<0.82	<0.99	<0.73	<1.3
	12/28/2005	0.88	3.9	<0.16	10.7	82.4	<0.16	6.87	<0.79 UJ2	<0.64 UJ2	<0.42 UJ2	<0.62 UJ2	<3.5 UJ2,C	0.59 J2	<0.41 UJ2	0.53 J2	<0.21 UJ2	<0.53 UJ2	<0.41 UJ2	<0.41 UJ2	<0.46 UJ2	<0.47 UJ2	0.83 J2	<0.41 UJ2	<0.34 UJ2	<0.41 UJ2	<0.30 UJ2	6.0 J2,C
	12/21/2006	1.5	1.9	<0.14	15.7	80.4	<0.14	3.9	<0.70	<0.56	<0.37	<0.55	5.2	0.78	<0.36	2.6	0.21	0.96	<0.36	<0.36	<0.40	<0.41	1.4	<0.36	<0.29	<0.36	<0.26	2.7
	3/22/2007	2.7	<1.5 V	<0.15	12.6	81.1	<0.15	6.21	<0.71	<0.57	<0.38	<0.55	3.3	0.57	<0.37	<0.42	<0.19	<0.47	<0.37	<0.36	<0.41	0.59 M	0.8	<0.37	<0.30	<0.36	<0.27	6.2
	7/7/2007	1.3	<1.6	<0.16	20.7	78.6	<0.16	0.698	<0.76	<0.61	<0.40	<0.59	4.7	<0.28	<0.39	<0.45	<0.20	1.6	<0.39	<0.39	<0.43	1.3	1.2	<0.39	<0.32	<0.39	<0.29	5.9
	7/7/2007 Dup	1.4	<1.6	<0.16	20.7	78.6	<0.16	0.714	<0.77	<0.62	<0.41	<0.60	3.4	<0.28	<0.40	<0.45	<0.21	1.6	<0.40	<0.39	<0.44	0.66	1.2	<0.40	<0.32	<0.39	<0.29	8.3
	9/26/2007	<0.61	12	<0.12	3.63	83.7	<0.12	12.6	<59	**<48 UJ9**	<31	<46	5100	<22	<31	<35	<16	<39	<31	<30	<34	<170	<41	<31	**<25 UJ9**	**<30 UJ9**	<22	**<38 UJ9**
	12/27/2007	2.3	<1.4	<0.14	22.1	77.8	<0.14	<0.14	<6.9 V,UJ	<5.6 V,UJ	<3.7	<5.4	580 J	<2.5	<3.6	<4.1	<1.9	<4.6	<3.6	<3.5	<3.9	<20	<4.8	<3.6	<2.9	<3.5	<2.6	<4.4
	6/10/2008	1.5	69	<0.12	20.2	78.4	<0.12	1.31	<5.5	<4.5	<2.9	<4.3	8600	<2	<2.9	<3.3	<1.5	<3.7	<2.9	<2.8	<3.2	<16	<3.9	<2.9	<2.3	<2.8	<2.1	<3.6
	1/13/2009	<0.74	9	<0.15	5.89	82.3	<0.15	11.8	<0.65	<0.52	<0.34	<0.51	150	0.42	<0.34	<0.38	<0.17	9.2	<0.34	<0.33	<0.37	2.7	2.5	<0.34	<0.27	<0.33	<0.24	0.47
	7/15/2009	1.9	2.2	<0.16	22.1	77.8	<0.16	<0.16	<0.67	<0.54	<0.36	<0.53	240	<0.25	<0.35	0.54	<0.18	1.1	<0.35	<0.34	<0.39	<2	0.92	<0.35	<0.28	<0.34	<0.25	0.7
VW-31-10 (VW-31-S)	1998 1stQ	0.73	19	--	--	--	--	--	0.3	--	--	--	6.1	0.77	--	0.35	0.85	3.6	--	--	0.68	--	0.72	--	2.8	0.36	67	--
	1998 2ndQ	0.69	24	--	--	--	--	--	--	--	--	--	4.7	0.89	--	--	0.76	6.2	--	--	0.78	--	--	--	--	--	36	--
	1998 3rdQ	--	64	--	--	--	--	--	--	--	--	--	--	0.9	--	--	0.68	5.1	--	--	5.5	--	--	--	--	--	20	--
	1998 4thQ	--	3.5	--	--	--	--	--	--	--	--	--	12	0.76	--	--	--	8	--	--	--	--	1.9	--	--	--	--	--
	1999 1stQ	ND	5.3	--	--	--	--	--	ND	ND	ND	ND	12	0.57	ND	ND	ND	3.6	ND	ND	0.69	ND	2.9	ND	ND	ND	0.76	0.9
	1999 2ndQ	ND	4.7	--	--	--	--	--	ND	ND	ND	ND	4.8	0.65	ND	ND	0.35	1.6	ND	ND	ND	ND	0.89	ND	ND	ND	ND	ND
	1999 3rdQ	ND	3.6	--	--	--	--	--	ND	ND	ND	ND	9.2	0.68	ND	ND	0.37	12	ND	ND	ND	ND	2.3	ND	ND	ND	ND	ND
	1999 4thQ	ND	6	--	--	--	--	--	ND	ND	ND	ND	5.5	0.7	ND	ND	ND	ND	ND	ND	ND	ND	2.5	ND	ND	ND	ND	ND
	2000 1stQ	ND	2.2	--	--	--	--	--	ND	ND	ND	ND	8.7	0.51	ND	7.7	ND	19	ND	ND	ND	ND	2.8	ND	ND	ND	ND	ND
	2000 2ndQ	ND	8.9	--	--	--	--	--	<1.9	<1.6	<1	<1.5	11	0.55	<1	<1.2	<0.52	6.7	<1	<0.99	<1.1	<1.1	3.4	<1	<0.82	<0.99	<0.73	<1.3
	2000 3rdQ	<0.5	10	--	--	--	--	--	<1.9	<1.6	<1	<1.5	6	0.71	<1	<1.2	<0.52	1.3	<1	<0.99	5	<1.1	1.7	<1	<0.82	<0.99	<0.73	<1.3
	2000 4thQ	--	6.3	--	--	--	--	--	<1.9	<1.6	<1	<1.5	7	0.54	<1	<1.2	<0.52	2.5	<1	<0.99	<1.1	<1.1	1.5	<1	<0.82	<0.99	<0.73	<1.3
	2001 1stQ	<0.5	40	--	--	--	--	--	<1.9	<1.6	<1	<1.5	11	<0.71	<1	<1.2	<0.52	<1.3	<1	<0.99	<1.1	<1.1	4.7	<1	<0.82	<0.99	<0.73	<1.3
	2001 2ndQ	<0.5	15	--	--	--	--	--	<1.9	<1.6	<1	<1.5	7.1	<0.71	<1	<1.2	<0.52	9.3	<1	<0.99	<1.1	<1.1	<1.4	<1	<0.82	<0.99	<0.73	<1.3
	2001 3rdQ	<0.5	56	--	--	--	--	--	<1.9	<1.6	<2.1	<1.5	3.6	<1.4	<1	<1.2	<1.6	<1.3	<1	<0.99	<1.1	<1.1	3.1	<1	<0.82	<0.99	<0.73	<1.3
	2001 4thQ	<0.5	5.7	--	--	--	--	--	<1.9	<1.6	<2.1	<1.5	<1.7	<1.4	<1	<1.2	<1.6	2.2	<1	<0.99	<1.1	<1.1	<1.4	<1	<0.82	<0.99	<0.73	<1.3
	2002 1stQ	<0.5	6.3	--	--	--	--	--	<1.9	<1.6	<2.1	<1.5	5.5	<1.4	<1	<1.2	<1.6	11	<1	<0.99	<1.1	<1.1	3	<1	<0.82	<0.99	<0.73	<1.3
	2002 3rdQ	<0.5	6.3	--	--	--	--	--	<1.9	<1.6	<1	<1.5	11	<0.71	<1	<1.2	<0.52	2.5	<1	<0.99	1.9	<1.1	4.3	<1	<0.82	<0.99	<0.73	<1.3
	2002 4thQ	0.74	10	--	--	--	--	--	<2.6	<2.1	<1.4	<2	6.8	<0.95	<1.4	<1.5	<0.7	1.8	<1.4	<1.3	<1.5	<1.5	7.2	<1.4	<1.1	<1.3	<0.98	<1.7
	2003 4thQ	<0.60	6.9	--	--	--	--	--	<2.3	<1.9	<1.2	<1.8	<10	<0.86	<1.2	<1.4	<0.63	<1.6	<1.2	<1.2	<1.3	<1.4	<1.6	<1.2	<0.99	<1.2	<0.89	<1.5
	12/20/2005	<0.83	3	<0.17	15.7	79	<0.17	5.24	<0.80 UJ2	<0.65 UJ2	<0.43 UJ2	<0.63 UJ2	8.7 J2,C	0.45 J2	<0.42 UJ2	<0.48 UJ2	<0.22 UJ2	<0.53 UJ2	<0.42 UJ2	<0.41 UJ2	<0.46 UJ2	1.0 M,J2,J6	1.7 J2	<0.42 UJ2	<0.34 UJ2	<0.41 UJ2	<0.30 UJ2	2.0 J2,C
	12/12/2006	<0.75	2.1 J10	<0.15	17.8	77.8	<0.15	4.38	<0.72	<0.58 V	<0.38	<0.56	4.8 J10	0.33	<0.38	<0.43	<0.19	<0.48	<0.38	<0.37	<0.41	0.44 M	<0.51	<0.38	<0.31	<0.37	<0.27	4.1

TABLE 4-3

SUMMARY OF ANALYTIC DATA FOR VAPOR MONITORING WELLS
1998 THROUGH 2009
WASTE DISPOSAL, INC. SUPERFUND SITE

		Analytical Methods, Constituents and Results																						
		EPA Method TO-15																						
Sample Location	Sample Event Date	Carbon Tetrachloride	1,2-Dichloropropane	Bromodichloro-methane	Trichloroethene	cis-1,3-Dichloropropene	4-Methyl-2-pentanone	trans-1,3-Dichloropropene	1,1,2-Trichloroethane	Toluene	2-Hexanone	Dibromochloro-methane	1,2-Dibromoethane	Tetrachloroethene	Chlorobenzene	Ethylbenzene	m- & p-Xylene	Bromoform	Styrene	o-Xylene	1,1,2,2-Tetrachloroethane	1,3-Dichlorobenzene	1,4-Dichlorobenzene	1,2-Dichlorobenzene
		ppbv	ppbv	ppbv	ppbv	ppbv	ppbv	ppbv	ppbv	ppbv	ppbv	ppbv	ppbv	ppbv	ppbv	ppbv	ppbv	ppbv	ppbv	ppbv	ppbv	ppbv	ppbv	ppbv
VW-30-07 (VW-30-S)	2000 4thQ	<0.64	<0.87	<0.6	<0.74	<0.88	<0.98	<0.88	<0.73	1.9	<0.98	<0.47	<0.52	1.4	<0.87	1.1	3.5	<0.39	<0.94	1.4	<0.58	<0.67	<0.67	0.46
	12/28/2005	<0.24	<0.33	<0.23	0.66	<0.34	<0.38	<0.34	<0.28	8.8 C	<0.38	<0.18	<0.20	12	<0.33	1.9 C	8.1 C	<0.15	0.48	3.2 C	<0.22	<0.26	<0.26	<0.26
	12/21/2006	<0.24	<0.33	<0.23	0.38	<0.34	<0.37	<0.34	<0.28	3.3	<0.37	<0.18	<0.20	19	<0.33	1.1	5.9	<0.15	<0.36	2.3	<0.22	<0.25	<0.25	<0.25
	3/22/2007	<0.24	<0.33	<0.23	<0.28	<0.33	<0.37	<0.33	<0.28	2.2	0.38	<0.18	<0.20	17	<0.33	0.62	2.6	<0.15	<0.36	0.91	<0.22	<0.25	<0.25	<0.25
	7/7/2007	<0.25	<0.34	<0.23	<0.29	<0.34	<0.38	<0.34	<0.29	3.3	<0.38	<0.18	<0.20	13	<0.34	0.62	3.1	<0.15	0.38	1	<0.23	<0.26	<0.26	<0.26
	9/26/2007	<0.25	<0.34	<0.24	<0.29	<0.35	<0.39	<0.35	<0.29	2.9	<0.39	<0.19	<0.21	4.9	<0.34	0.39	1.5	<0.15	0.57	0.54	<0.23	<0.26	<0.26	<0.26
	12/27/2007	<0.22	<0.3	<0.21	<0.26	<0.3	<0.34	<0.3	<0.25	3.6	<0.34	<0.16	<0.18	1.8	<0.3	0.78	3.8	<0.13	<0.32	1.3	<0.2	<0.23	<0.23	<0.23
	6/10/2008	<0.23	<0.32	<0.22	<0.27	<0.32	<0.36	<0.32	<0.27	0.43	<0.36	<0.17	<0.19	6.8	<0.32	<0.34	<0.34	<0.14	<0.35	<0.34	<0.21	<0.24	<0.24	<0.24
	1/13/2009	<0.21	<0.29	<0.2	<0.25	<0.29	<0.33	<0.29	<0.24	0.48	<0.33	<0.16	<0.17	1	<0.29	<0.31	0.39	<0.13	<0.31	<0.31	<0.19	<0.22	<0.22	<0.22
	7/15/2009	<0.23	<0.31	<0.21	<0.26	<0.31	<0.35	<0.31	<0.26	1.54	1.1	<0.17	<0.18	0.837	<0.31	<0.33	0.655	<0.14	<0.33	<0.33	<0.21	<0.24	<0.24	<0.24
	7/15/2009 Dup	<0.22	<0.3	<0.21	<0.26	<0.31	<0.34	<0.31	<0.25	1.4	1.1	<0.16	<0.18	3.9	<0.3	<0.32	0.66	<0.13	<0.33	<0.32	<0.2	<0.23	<0.23	<0.23
VW-30-23 (VW-30-I)	1998 1stQ	--	--	--	32	--	--	--	--	2.7	--	--	--	32	--	ND	2.1	--	--	--	--	--	--	--
	1998 2ndQ	--	--	--	21	--	--	--	--	0.72	--	--	--	27	--	ND	ND	--	--	--	--	--	--	--
	1998 3rdQ	--	--	--	10	--	--	--	--	2	--	--	--	55	--	0.91	3.9	--	--	1.8	--	--	--	--
	1998 4thQ	--	--	--	6.6	--	--	--	--	1.0	--	--	--	220	--	ND	ND	--	0.84	--	--	--	--	--
	1999 1stQ	ND	ND	ND	3.4	ND	ND	ND	ND	ND	ND	ND	ND	210	ND	ND	ND	ND	ND	ND	ND	ND	ND	ND
	1999 2ndQ	ND	ND	ND	4.8	ND	ND	ND	ND	ND	ND	ND	ND	190	ND	ND	ND	ND	ND	ND	ND	ND	ND	ND
	1999 3rdQ	ND	ND	ND	3.2	ND	ND	ND	ND	ND	ND	ND	ND	190	ND	ND	ND	ND	ND	ND	ND	ND	ND	ND
	1999 4thQ	ND	ND	ND	2.7	ND	ND	ND	ND	2.4	ND	ND	ND	180	ND	ND	0.74	ND	ND	ND	ND	ND	ND	ND
	2000 1stQ	ND	ND	ND	3.1	ND	ND	ND	ND	1.0	ND	ND	ND	170	ND	ND	2	ND	ND	0.57	ND	ND	ND	ND
	2000 2ndQ	ND	ND	ND	3.1	ND	ND	ND	ND	4.1	ND	ND	ND	150	ND	ND	2.1	ND	ND	0.79	ND	ND	ND	ND
	2000 3rdQ	<0.64	<0.87	<0.6	7.5	<0.88	<0.98	<0.88	<0.73	2.7	<0.98	<0.47	<0.52	210	<0.87	1.1	4.5	<0.39	<0.94	1.6	<0.58	<0.67	0.55	<0.67
	2000 4thQ	<0.64	<0.87	<0.6	4.9	<0.88	<0.98	<0.88	<0.73	<1.1	<0.98	<0.47	<0.52	160	<0.87	<0.92	<0.92	<0.39	<0.94	<0.92	<0.58	<0.67	<0.67	<0.67
	12/28/2005	<0.24 UJ2	<0.33 UJ2	<0.23 UJ2	8.8 J2	<0.33 UJ2	<0.37 UJ2	<0.33 UJ2	<0.28 UJ2	13 J2,C	<0.37 UJ2	<0.18 UJ2	<0.20 UJ2	25 J2	<0.33 UJ2	2.3 J2,C	9.4 J2,C	<0.15 UJ2	<0.36 UJ2	3.2 J2,C	<0.22 UJ2	<0.25 UJ2	<0.25 UJ2	<0.25 UJ2
	12/21/2006	<0.23	<0.31	<0.22	0.72	<0.32	0.49	<0.32	<0.26	8.8	<0.35	<0.17	<0.19	29 H	<0.31	3.6	19	<0.14	<0.34	7.9	<0.21	<0.24	<0.24	<0.24
	3/22/2007	<0.24	<0.33	<0.23	0.79	<0.34	<0.37	<0.34	<0.28	2.8	<0.37	<0.18	<0.20	46	<0.33	0.4	1.2	<0.15	<0.36	<0.35	<0.22	<0.25	<0.25	<0.25
	3/22/2007 Dup	<0.24	<0.32	<0.22	1.2	<0.33	<0.36	<0.33	<0.27	8.8	0.65	<0.17	<0.19	41	<0.32	1.3	6.3	<0.14	0.44	1.8	<0.22	<0.25	<0.25	<0.25
	7/7/2007	<0.26	<0.35	<0.24	<0.30	<0.35	<0.39	<0.35	<0.30	2.2	<0.39	<0.19	<0.21	0.97	<0.35	0.51	2.8	<0.16	<0.38	1	<0.23	<0.27	<0.27	<0.27
	9/26/2007	<9.5	<13	<9.0	<11	<13	<15	<13	<11	<16	<15	<7.0	**<7.8 UJ9**	69	<13	<14	<14	<5.8	<14	<14	<8.7	<10	<10	<10
	12/27/2007	<1.9	<2.6	<1.8	<2.2	<2.6	<2.9	<2.6	<2.2	11	<2.9	<1.4	**<1.6**	<1.8	<2.6	<2.8	6.7	<1.2	<2.8	<2.8	<1.7	<2	<2	<2
	6/10/2008	<0.18	<0.25	<0.17	1.3	<0.26	<0.28	<0.26	<0.21	0.58	<0.28	<0.14	<0.15	92	<0.25	<0.27	<0.27	<0.11	0.46	<0.27	<0.17	<0.19	<0.19	<0.19
	6/10/2008 Dup	<0.64	<0.86	<0.6	0.85	<0.88	<0.98	<0.88	<0.73	<1.1	<0.98	<0.47	<0.52	54	<0.87	<0.92	<0.92	<0.39	<0.94	<0.92	<0.58	<0.66	<0.66	<0.66
	1/13/2009	<0.2	<0.27	<0.19	1.2	<0.28	<0.31	<0.28	<0.23	0.42	<0.31	<0.15	<0.16	83	<0.27	<0.29	0.47	<0.12	<0.3	<0.29	<0.18	<0.21	<0.21	<0.21
	7/15/2009	<0.21	<0.29	<0.2	<0.25	<0.3	<0.33	<0.3	<0.25	3	<0.33	<0.16	<0.18	1.4	<0.29	0.58	2.2	<0.13	<0.32	0.84	<0.2	<0.22	<0.22	<0.22
VW-30-35 (VW-30-D)	1998 1stQ	--	--	--	76	--	--	--	--	4	--	--	--	46	--	ND	2.3	--	--	--	--	--	--	--
	1998 2ndQ	--	--	--	40	--	--	--	--	1.1	--	--	--	39	--	ND	ND	--	--	--	--	--	--	--
	1998 3rdQ	--	--	--	23	--	--	--	--	2.2	--	--	--	67	--	ND	1.3	--	--	--	--	--	--	--
	1998 4thQ	--	--	--	17	--	--	--	--	1.1	--	--	--	250	--	ND	ND	--	0.84	--	--	--	--	--
	1999 1stQ	ND	ND	ND	7.8	ND	ND	ND	ND	ND	ND	ND	ND	250	ND	ND	ND	ND	ND	ND	ND	ND	ND	ND
	1999 2ndQ	ND	ND	ND	7.1	ND	ND	ND	ND	ND	ND	ND	ND	210	ND	ND	ND	ND	ND	ND	ND	ND	ND	ND
	1999 3rdQ	ND	ND	ND	5	ND	ND	ND	ND	ND	ND	ND	ND	220	ND	ND	0.75	ND	ND	ND	ND	ND	ND	ND
	1999 4thQ	ND	ND	ND	4.8	ND	ND	ND	ND	2.1	ND	ND	ND	220	ND	ND	0.61	ND	ND	ND	ND	ND	ND	ND
	2000 1stQ	ND	ND	ND	4.6	ND	ND	ND	ND	ND	ND	ND	ND	190	ND	ND	ND	ND	ND	ND	ND	ND	ND	ND
	2000 2ndQ	ND	ND	ND	4.5	ND	ND	ND	ND	ND	ND	ND	ND	160	ND	ND	ND	ND	ND	ND	ND	ND	ND	ND
	2000 3rdQ	<0.64	<0.87	<0.6	7.4	<0.88	<0.98	<0.88	<0.73	1.9	<0.98	<0.47	<0.52	190	<0.87	0.75	3.4	<0.39	<0.94	1.1	<0.58	<0.67	0.44	<0.67
	2000 4thQ	<0.64	<0.87	<0.6	6	<0.88	<0.98	<0.88	<0.73	<1.1	<0.98	<0.47	<0.52	170	<0.87	<0.92	<0.92	<0.39	<0.94	<0.92	<0.58	<0.67	<0.67	<0.67
	12/28/2005	<0.26 UJ2	<0.35 UJ2	<0.24 UJ2	3.1 J2	<0.36 UJ2	<0.40 UJ2	<0.36 UJ2	<0.30 UJ2	14 J2,C	<0.40 UJ2	<0.19 UJ2	<0.21 UJ2	33 J2	<0.36 UJ2	4.8 J2,C	13 J2,C	<0.16 UJ2	<0.39 UJ2	4.8 J2,C	<0.24 UJ2	<0.27 UJ2	<0.27 UJ2	<0.27 UJ2
	12/21/2006	<0.23	<0.31	<0.22	0.5	<0.32	<0.35	<0.32	<0.26	5.7	<0.35	<0.17	<0.19	20	<0.31	1.8	9.4	<0.14	<0.34	3.6	<0.21	<0.24	<0.24	<0.24
	3/22/2007	<0.23	<0.32	<0.22	0.74	<0.32	<0.36	<0.32	<0.27	3	<0.36	<0.17	<0.19	31	<0.32	0.74	3.7	<0.14	<0.34	1.2	<0.21	<0.24	<0.24	<0.24
	7/7/2007	<0.25	<0.34	<0.23	<0.29	<0.34	<0.38	<0.34	<0.29	1.7	0.84	<0.18	<0.20	0.86	<0.34	0.45	2.2	<0.15	<0.37	0.84	<0.23	<0.26	<0.26	<0.26
	7/7/2007 Dup	<0.25	<0.34	<0.24	<0.29	<0.35	<0.39	<0.35	<0.29	2.7	0.74	<0.19	<0.21	0.87	<0.34	0.61	3.2	<0.15	<0.37	1.1	<0.23	<0.26	<0.26	<0.26
	9/26/2007	<19	**<26**	<18	<23	<27	<30	<27	<22	<32	<30	<14	**<16 UJ9**	62	<27	<28	<28	<12	<29	<28	<18	<20	<20	<20
	12/27/2007	<2.3	<3.1	<2.1	<2.6	<3.1	<3.5	<3.1	<2.6	8.2	<3.5	<1.7	**<1.8**	<2.1	<3.1	<3.3	6.4	<1.4	<3.3	<3.3	<2.1	<2.4	<2.4	<2.4
	6/10/2008	<1.8	<2.5	<1.7	<2.1	<2.5	<2.8	<2.5	<2.1	5.8	<2.8	<1.3	**<1.5**	14	<2.5	<2.6	2.8	<1.1	<2.7	<2.6	<1.7	<1.9	<1.9	<1.9
	1/13/2009	<0.21	<0.29	<0.2	1.4	<0.29	<0.33	<0.29	<0.24	1.4	<0.33	<0.16	<0.17	91	<0.29	<0.31	0.86	<0.13	<0.31	0.31	<0.19	<0.22	<0.22	<0.22
	7/15/2009	<0.22	<0.3	<0.21	<0.26	<0.31	<0.34	<0.31	<0.25	2.1	<0.34	<0.16	<0.18	1	<0.3	0.38	1.4	<0.13	<0.33	0.51	<0.2	<0.23	<0.23	<0.23
VW-31-10 (VW-31-S)	1998 1stQ	--	--	0.48	0.45	--	--	--	--	0.82	--	0.42	--	17	--	--	0.43	0.11	--	--	--	--	--	--
	1998 2ndQ	--	--	--	--	--	--	--	--	1.1	--	--	--	16	--	--	0.68	--	--	--	--	--	--	--
	1998 3rdQ	--	--	--	--	--	--	--	--	4.7	--	--	--	16	--	0.93	4.1	--	--	1.9	--	--	--	--
	1998 4thQ	--	--	--	--	--	--	--	--	--	--	--	--	15	--	--	--	--	--	--	--	--	--	--
	1999 1stQ	ND	ND	ND	ND	ND	0.67	ND	ND	6.6	ND	ND	ND	ND	ND	0.94	4.2	ND	ND	1.4	ND	ND	ND	ND
	1999 2ndQ	ND	ND	ND	ND	ND	ND	ND	ND	ND	ND	ND	ND	9.9	ND	ND	ND	ND	ND	ND	ND	ND	ND	ND
	1999 3rdQ	ND	ND	ND	ND	ND	ND	ND	ND	ND	ND	ND	ND	16	ND	ND	ND	ND	ND	ND	ND	ND	ND	ND
	1999 4thQ	ND	ND	ND	ND	ND	ND	ND	ND	7.2	ND	ND	ND	13	ND	1.3	4.5	ND	ND	0.82	ND	ND	ND	ND
	2000 1stQ	ND	ND	ND	ND	ND	ND	ND	ND	1.9	ND	ND	ND	8.4	ND	ND	1.5	ND	ND	ND	ND	ND	ND	ND
	2000 2ndQ	<0.64	<0.87	<0.6	<0.74	<0.88	<0.98	<0.88	<0.73	0.72	<0.98	<0.47	<0.52	8.4	<0.87	<0.92	0.69	<0.39	<0.94	<0.92	<0.58	<0.67	<0.67	<0.67
	2000 3rdQ	<0.64	<0.87	<0.6	<0.74	<0.88	<0.98	<0.88	<0.73	2.7	<0.98	<0.47	<0.52	12	<0.87	<0.92	2	<0.39	<0.94	0.64	<0.58	<0.67	<0.67	<0.67
	2000 4thQ	<0.64	<0.87	<0.6	<0.74	<0.88	<0.98	<0.88	<0.73	0.9	<0.98	<0.47	<0.52	9.1	<0.87	0.7	2.5	<0.39	<0.94	0.99	<0.58	<0.67	<0.67	<0.67
	2001 1stQ	<0.64	<0.87	<0.6	<0.74	<0.88	<0.98	<0.88	<0.73	9.1	<0.98	<0.47	<0.52	7.9	1.4	2.6	12	<0.39	<0.94	3.8	<0.58	<0.67	<0.67	<0.67
	2001 2ndQ	<0.64	<0.87	<0.6	<0.74	<0.88	<0.98	<0.88	<0.73	<1.1	<0.98	<0.47	<0.52	8	<0.87	<0.92	<0.92	<0.39	<0.94	<0.92	<0.58	<0.67	<0.67	<0.67
	2001 3rdQ	<0.64	<0.87	<0.6	1.5	<0.88	<0.98	<0.88	<0.73	<1.1	<0.98	<0.47	<0.52	21	<0.87	<0.92	<0.92	<0.39	<0.94	<0.92	<0.58	<0.67	<0.67	<0.67
	2001 4thQ	<0.64	<0.87	<0.6	<0.74	<0.88	<0.98	<0.88	<0.73	<1.1	<0.98	<0.47	<0.52	7.9	<0.87	<0.92	<0.92	<0.39	<0.94	<0.92	<0.58	<0.67	<0.67	<0.67
	2002 1stQ	<0.64	<0.87	<0.6	<0.74	<0.88	<0.98	<0.88	<0.73	6.5	<0.98	<0.47	<0.52	7.2	<0.87	1.9	7	<0.39	<0.94	2.9	<0.58	<0.67	<0.67	<0.67
	2002 3rdQ	<0.64	<0.87	<0.6	<0.74	<0.88	<0.98	<0.88	<0.73	3.5	<0.98	<0.47	<0.52	16	<0.87	<0.92	4	<0.39	<0.94	1.6	<0.58	<0.67	<0.67	<0.67
	2002 4thQ	<0.85	<1.2	<0.8	1.3	<1.2	<1.3	<1.2	<0.98	5.3	<1.3	<0.63	<0.7	23	<1.2	<1.2	2.8	<0.52	<1.3	<1.2	<0.78	<0.89	<0.89	<0.89
	2003 4thQ	<0.77	<1	<0.72	<0.9	<1.1	<1.2	<1.1	<0.89	3.6	<1.2	<0.57	<0.63	4.9	<1.1	<1.1	4.3	<0.47	<1.1	1.8	<0.71	<0.81	<0.81	<0.81
	12/20/2005	<0.26 UJ2	<0.36 UJ2	<0.25 UJ2	<0.31 UJ2	<0.36 UJ2	<0.40 UJ2	<0.36 UJ2	<0.30 UJ2	4.4 J2,C	<0.40 UJ2	<0.19 UJ2	<0.21 UJ2	4.1 J2	<0.36 UJ2	0.58 J2,C	1.8 J2,C	<0.16 UJ2	<0.39 UJ2	0.6 J2,C	<0.24 UJ2	<0.27 UJ2	<0.27 UJ2	<0.27 UJ2
	12/12/2006	<0.24	<0.32	<0.22	<0.28	<0.33	<0.36	<0.33	<0.27	1.6	<0.36	<0.17	<0.19	3.9	<0.32	0.51	1.9	<0.14	0.54	0.62	<0.22	<0.25	<0.25	<0.25

TABLE 4-3

SUMMARY OF ANALYTIC DATA FOR VAPOR MONITORING WELLS
1998 THROUGH 2009
WASTE DISPOSAL, INC. SUPERFUND SITE

		Analytical Methods, Constituents and Results																											
		EPA Method 25C		EPA Method 3C					EPA Method TO-15																				
Sample Location	Sample Event Date	Methane	Total Gaseous Nonmethane Organics (TGNMO) as Methane	Hydrogen	Oxygen + Argon *	Nitrogen	Carbon Monoxide	Carbon Dioxide	Chloromethane	Vinyl Chloride	Bromomethane	Chloroethane	Acetone	Trichlorofluoro-methane	1,1-Dichloroethene	Methylene Chloride	Trichloro-trifluoroethane	Carbon Disulfide	trans-1,2-Dichloroethene	1,1-Dichloroethane	Methyl tert-Butyl Ether	Vinyl Acetate	2-Butanone (MEK)	cis-1,2-Dichloroethene	Chloroform	1,2-Dichloroethane	1,1,1-Trichloroethane	Benzene
		ppmv	ppmv	(%, v/v)	(%, v/v)	(%, v/v)	(%, v/v)	(%, v/v)	ppbv	ppbv	ppbv	ppbv	ppbv	ppbv	ppbv	ppbv	ppbv	ppbv	ppbv	ppbv	ppbv	ppbv	ppbv	ppbv	ppbv	ppbv	ppbv	ppbv
VW-31-10 (VW-31-S)	3/20/2007	2.8	<1.5 V	<0.15	17.3	78.4	<0.15	4.3	<0.72	<0.58	<0.38	<0.56	<3.1	0.52	<0.37	<0.43	<0.19	1.8	<0.37	<0.37	<0.41	<0.42	0.87	<0.37	<0.30	<0.37	<0.27	6.9
	6/24/2007	<0.77	7	<0.15	16.9	78.3	<0.15	4.88	<0.75	<0.60	<0.40	<0.58	6.2 *	0.38	<0.39	<0.44	<0.20	4.9	<0.39	<0.38	<0.43	<0.44	1.3	<0.39	<0.32	<0.38	<0.28	**12**
	9/23/2007	<0.82	2.7	<0.16	17.3	77.9 L2	<0.16	4.8	<1.4	<1.2	<0.77	<1.1	11 M	<0.53	<0.75	<0.86	<0.39	1.5	<0.75	<0.74	<0.83	<4.2	2.4	<0.75	<0.61	<0.74	<0.55	2.1
	12/27/2007	<0.72	1.8	<0.14	16.3	78.6	<0.14	5.01	<0.69 V,UJ	<0.56 V,UJ	<0.37	<0.54	<3	0.36	<0.36	<0.41	<0.19	<0.46	<0.36	<0.35	<0.4	<2	<0.49	<0.36	<0.29	<0.35	<0.26	0.53
	6/10/2008	1.2	4.2	<0.17	18.9	78.2	<0.17	2.88	<0.72	<0.59	<0.39	<0.57	6.8	0.28	<0.38	<0.43	<0.2	0.48	<0.38	<0.37	<0.42	<2.1	1.3	<0.38	<0.31	<0.37	<0.27	**14**
	12/11/2008	2.4	<1.5	<0.15	22.1	77.9	<0.15	<0.15	<0.65	<0.52	<0.35	<0.51	13 M	0.25	<0.34	0.48	<0.17	<0.43	<0.34	<0.33	<0.37	<1.9	0.93	<0.34	<0.27	<0.33	<0.25	0.75
	12/11/2008 Dup	2.2	<1.4	<0.14	22.1	77.9	<0.14	<0.14	<0.61	<0.5	<0.33	<0.48	16 M	0.26	<0.32	0.47	<0.17	1.2	<0.32	<0.31	<0.35	<1.8	1.5	<0.32	<0.26	<0.31	<0.23	0.86
	6/3/2009	<0.68	4.9	<0.14	17.7	77.9	<0.14	4.44	<0.6	<0.48	<0.32	<0.47	11	0.28	<0.31	<0.36	<0.16	4.5	<0.31	<0.31	<0.34	<1.8	1.4	<0.31	<0.25	<0.31	<0.23	0.72
VW-31-30 (VW-31-D)	1998 1stQ	0.72	59	--	--	--	--	--	--	--	--	--	4.5	0.94	--	--	1.2	2.2	--	0.56	0.59	--	0.41	--	0.69	0.37	8.4	0.22
	1998 2ndQ	0.75	72	--	--	--	--	--	--	--	--	--	4.3	1	--	--	1	1.3	--	--	--	--	2	--	--	--	6.7	--
	1998 3rdQ	--	88	--	--	--	--	--	--	--	--	--	--	0.96	--	--	1.1	1.1	--	--	3.6	--	--	--	3.2	--	0.55	--
	1998 4thQ	0.55	14	--	--	--	--	--	--	--	--	--	9.2	1.1	--	--	1	--	--	--	--	--	1.3	--	--	--	--	--
	1999 1stQ	ND	22	--	--	--	--	--	ND	ND	ND	ND	1.7	0.95	ND	ND	ND	2.2	ND	ND	ND	ND	ND	ND	ND	ND	ND	0.82
	1999 2ndQ	ND	13	--	--	--	--	--	ND	ND	ND	ND	3	1	ND	1.3	1	5.8	ND	ND	ND	ND	ND	ND	ND	ND	ND	ND
	1999 3rdQ	ND	6.8	--	--	--	--	--	ND	ND	ND	ND	3.5	0.87	ND	ND	0.92	10	ND	ND	ND	ND	ND	ND	ND	ND	ND	ND
	1999 4thQ	ND	20	--	--	--	--	--	ND	ND	ND	ND	34	0.91	ND	ND	0.86	44	ND	ND	0.76	ND	2.1	ND	ND	ND	ND	ND
	2000 1stQ	ND	7.5	--	--	--	--	--	ND	ND	ND	ND	3.8	0.81	ND	ND	0.69	ND	ND	ND	ND	ND	1.1	ND	ND	ND	ND	ND
	2000 2ndQ	0.71	21	--	--	--	--	--	<1.9	<1.6	<1	<1.5	50	0.74	<1	<1.2	0.69	77	<1	<0.99	<1.1	7.5	42	<1	<0.82	<0.99	<0.73	<1.3
	2000 3rdQ	0.74	12	--	--	--	--	--	<1.9	<1.6	<1	<1.5	18	0.73	<1	<1.2	0.63	1.7	<1	<0.99	2	7.4	6.7	<1	<0.82	<0.99	<0.73	0.94
	2000 4thQ	--	9.6	--	--	--	--	--	<1.9	<1.6	<1	<1.5	5.2	0.69	<1	<1.2	0.54	5.3	<1	<0.99	<1.1	<1.1	<1.4	<1	<0.82	<0.99	<0.73	<1.3
	2001 1stQ	<0.5	92	--	--	--	--	--	<1.9	<1.6	<1	<1.5	13	<0.71	<1	<1.2	<0.52	2.5	<1	<0.99	2	<1.1	8.1	<1	<0.82	<0.99	<0.73	<1.3
	2001 2ndQ	<0.5	30	--	--	--	--	--	<1.9	<1.6	<1	<1.5	9.4	<0.71	<1	<1.2	<0.52	2.6	<1	<0.99	<1.1	<1.1	1.8	<1	<0.82	<0.99	<0.73	<1.3
	2001 3rdQ	<0.5	31	--	--	--	--	--	<1.9	<1.6	<2.1	<1.5	2.5	<1.4	<1	<1.2	<1.6	2.1	<1	<0.99	<1.1	<1.1	<1.4	<1	<0.82	<0.99	<0.73	<1.3
	2001 4thQ	<0.5	8.3	--	--	--	--	--	<1.9	<1.6	<2.1	<1.5	6.4	<1.4	<1	<1.2	<1.6	2.4	<1	<0.99	<1.1	<1.1	<1.4	<1	<0.82	<0.99	<0.73	<1.3
	2002 1stQ	<0.5	9.2	--	--	--	--	--	<1.9	<1.6	<2.1	<1.5	4.7	<1.4	<1	<1.2	<1.6	3	<1	<0.99	<1.1	<1.1	2.8	<1	<0.82	<0.99	<0.73	<1.3
	2002 3rdQ	<0.5	7.3	--	--	--	--	--	<1.9	<1.6	<1	<1.5	86	<0.71	<1	<1.2	<0.52	110	<1	<0.99	<1.1	<1.1	8	<1	<0.82	<0.99	<0.73	<1.3
	2002 4thQ	<0.67	7.1	--	--	--	--	--	9.6	<2.1	<1.4	<2	11	<0.95	<1.4	<1.5	<0.7	<1.7	<1.4	<1.3	<1.5	<1.5	8.4	<1.4	1.4	<1.3	<0.98	<1.7
	2003 4thQ	0.64	10	--	--	--	--	--	<2.3	<1.9	<1.2	<1.8	<10	<0.9	<1.2	<1.4	<0.62	<1.5	<1.2	<1.2	<1.3	<1.4	<1.6	<1.2	<0.98	<1.2	<0.87	8.3
	12/20/2005	0.94	4.9	<0.15	10.5	80.9	<0.15	8.61	<0.72 UJ2	<0.58 UJ2	<0.38 UJ2	<0.56 UJ2	6.8 J2,C	0.52 J2	<0.37 UJ2	<0.43 UJ2	0.22 J2	0.79 J2	<0.37 UJ2	<0.37 UJ2	<0.41 UJ2	1.8 M,J2,J6	1.2 J2	<0.37 UJ2	<0.30 UJ2	<0.37 UJ2	<0.27 UJ2	2.5 J2,C
	12/12/2006	1.2	4.4	<0.16	11.7	79.6	<0.16	8.71	<0.79	<0.64	<0.42	<0.62	4.9	0.44	<0.41	<0.47	<0.21	<0.53	<0.41	<0.41	<0.46	<0.47	<0.56	<0.41	<0.34	<0.41	<0.30	4.1
	3/20/2007	0.79	3.4	<0.14	11.9	79.4	<0.14	8.73	<0.70	<0.56	<0.37	<0.55	<3.0	<0.26	<0.36	<0.41	<0.19	0.59	<0.36	<0.36	<0.40	<0.41	<0.49	<0.36	<0.29	<0.36	<0.26	2.4
	6/24/2007	<0.78	5.6	<0.16	11.2	79.4	<0.16	9.35	<0.76	<0.61	<0.40	<0.59	11 M,*	0.52	<0.39	<0.45	<0.20	7.4	<0.39	<0.39	<0.43	2.3 M	3	<0.39	<0.32	<0.39	<0.29	**52**
	9/23/2007	0.97	4.1	<0.16	12.8	79.4 L	<0.16	7.83	<0.95	<0.77	<0.50	<0.74	27 M	0.51	<0.49	<0.56	<0.26	15	<0.49	<0.48	<0.54	<2.8	2.4	<0.49	<0.40	<0.48	<0.36	1.9
	12/27/2007	2.5	<1.6	<0.16	22	77.9	<0.16	<0.16	<0.76 V,UJ	<0.61 V,UJ	<0.4	<0.6	4.2 M,J	<0.28	<0.4	<0.45	<0.2	<0.5	<0.4	<0.39	<0.44	<2.2	<0.53	<0.4	<0.32	<0.39	<0.29	2.3
	6/10/2008	1.6	<1.2	<0.12	22.1	77.9	<0.12	<0.12	<0.55	<0.44	<0.29	<0.43	5.2 M	0.21	<0.29	<0.33	<0.15	<0.36	<0.29	<0.28	<0.31	<1.6	0.78	<0.29	<0.23	<0.28	<0.21	4.1
	12/11/2008	1.8	5.6	<0.13	16.9	78.6	<0.13	4.53	<0.59	<0.48	<0.31	<0.46	5.9	0.3	<0.31	0.43	<0.16	2.5	<0.31	<0.3	<0.34	<1.7	1.7	<0.31	<0.25	<0.3	<0.22	0.48
	6/3/2009	<0.67	8.1	<0.13	11.9	78.7	<0.13	9.36	<0.59	<0.48	<0.31	<0.46	5.6	0.36	<0.31	<0.35	<0.16	2.1	<0.31	<0.3	<0.34	<1.7	<0.41	0.33	<0.25	<0.3	<0.22	1.2
VW-32-08	1998 2ndQ	1.1	18	--	--	--	--	--	< 2.4	< 2	< 1.3	< 1.9	8	< 0.89	< 1.3	< 1.4	< 0.65	4.5	< 1.3	1.6	< 1.4	< 1.4	< 1.7	< 1.3	3.6	3.4	28	< 1.6
	1999 1stQ	1.9	< 1	--	--	--	--	--	< 1.9	< 1.6	< 1	< 1.5	7.3	< 0.71	< 1	< 1.2	< 0.52	1.6	< 1	< 0.99	< 1.1	< 1.1	4	< 1	< 0.82	< 0.99	0.55 J	0.81 J
	1999 1stQ Dup	--	--	--	--	--	--	--	< 1.9	< 1.6	< 1	< 1.5	7.3	< 0.71	< 1	< 1.2	< 0.52	1.6	< 1	< 0.99	< 1.1	< 1.1	4	< 1	< 0.82	< 0.99	0.56 J	0.83 J
	1999 2ndQ	0.93	10	--	--	--	--	--	< 1.9	< 1.6	< 1	< 1.5	5.4	< 0.71	< 1	< 1.2	< 0.52	1.8	< 1	< 0.99	< 1.1	< 1.1	1.6	< 1	< 0.82	< 0.99	0.58 J	< 1.3
	1999 3rdQ	1	11	--	--	--	--	--	< 1.9	< 1.6	< 1	< 1.5	9.2	0.61 J	< 1	< 1.2	0.53	2.8	< 1	< 0.99	< 1.1	< 1.1	< 1.4	< 1	< 0.82	< 0.99	1.4	< 1.3
	1999 3rdQ Dup	--	--	--	--	--	--	--	< 1.9	< 1.6	< 1	< 1.5	9.2	0.57 J	< 1	< 1.2	0.55	2.8	< 1	< 0.99	< 1.1	< 1.1	< 1.4	< 1	< 0.82	< 0.99	1.4	< 1.3
	1999 4thQ	1.4	1	--	--	--	--	--	< 1.9	< 1.6	< 1	< 1.5	< 1.7	< 0.71	< 1	< 1.2	< 0.52	6.8	< 1	< 0.99	< 1.1	< 1.1	1.2 J	< 1	< 0.82	< 0.99	1.4	< 1.3
VW-32-18	1998 2ndQ	< 0.5	50	--	--	--	--	--	< 0.48	< 0.39	< 0.26	< 0.38	7	0.49	< 0.25	< 0.29	0.45	2.6	< 0.25	0.65	0.41	< 0.28	0.63	< 0.25	3.7	4.4	10	< 0.31
	1999 1stQ	< 0.5	6.3	--	--	--	--	--	< 1.9	< 1.6	< 1	< 1.5	7.3	0.88	< 1	< 1.2	0.93	10 J	< 1	< 0.99	3.4 J	< 1.1	11 J	< 1	< 0.82	< 0.99	4.8	< 1.3
	1999 2ndQ	< 0.5	26	--	--	--	--	--	< 1.9	< 1.6	< 1	< 1.5	5.8	0.68 J	< 1	< 1.2	0.75	1.2 J	< 1	< 0.99	< 1.1	< 1.1	13	< 1	< 0.82	< 0.99	4	0.84 J
	1999 2ndQ Dup	--	--	--	--	--	--	--	< 1.9	< 1.6	< 1	< 1.5	5.3	0.61 J	< 1	< 1.2	0.76	1.2 J	< 1	< 0.99	< 1.1	< 1.1	13	< 1	< 0.82	< 0.99	3.9	0.84 J
	1999 3rdQ	< 0.5	8.2	--	--	--	--	--	< 1.9	< 1.6	< 1	< 1.5	7.9	0.8	< 1	< 1.2	0.9	6.1	< 1	< 0.99	< 1.1	1.3	1.6	< 1	< 0.82	< 0.99	4.8	1.4
	1999 4thQ	< 0.5	16	--	--	--	--	--	< 1.9	< 1.6	< 1	< 1.5	14	0.84	< 1	< 1.2	0.92	10	< 1	< 0.99	1.8	< 1.1	7.8	< 1	< 0.82	< 0.99	5.2	< 1.3
VW-32-35	1998 2ndQ	< 0.5	67	--	--	--	--	--	< 0.48	< 0.39	< 0.26	< 0.38	15	0.5	< 0.25	< 0.29	0.69	7.9	< 0.25	< 0.25	0.35	< 0.28	10	0.57	2.9	1	3.9	< 0.31
	1999 1stQ	< 0.5	8.7	--	--	--	--	--	< 1.9	< 1.6	< 1	< 1.5	6.2	0.99	< 1	< 1.2	1.4	4.9	< 1	< 0.99	< 1.1	< 1.1	4.2	< 1	1.2	< 0.99	5.7	0.85 J
	1999 2ndQ	< 0.5	22	--	--	--	--	--	< 1.9	< 1.6	< 1	< 1.5	3.3	1.1	0.84 J	< 1.2	1.4	3.1	< 1	< 0.99	< 1.1	< 1.1	< 1.4	< 1	1.1	< 0.99	7.1	< 1.3
	1999 3rdQ	< 0.5	12	--	--	--	--	--	< 1.9	< 1.6	< 1	< 1.5	4	1	< 1	< 1.2	1.3	3.6	< 1	< 0.99	< 1.1	< 1.1	< 1.4	< 1	1.3	< 0.99	6.7	< 1.3
	1999 4thQ	< 0.5	5	--	--	--	--	--	< 1.9	< 1.6	< 1	< 1.5	4.7	0.95	0.72 J	< 1.2	1.3	20	< 1	< 0.99	< 1.1	< 1.1	< 1.4	< 1	1.2	< 0.99	5.8	< 1.3
VW-33-10	1998 2ndQ	1	40	--	--	--	--	--	< 0.48	< 0.39	< 0.26	< 0.38	1.8	0.2	< 0.25	0.96	0.31	1.2	< 0.25	0.37	1.3	< 0.28	0.86	< 0.25	16	4.6	160	< 0.31
	1999 1stQ	0.84	9.9	--	--	--	--	--	< 1.9	< 1.6	< 1	< 1.5	7.3	0.55 J	< 1	< 1.2	< 0.52	3.6	< 1	< 0.99	1	< 1.1	8.9	< 1	< 0.82	< 0.99	2.3	< 1.3
	1999 2ndQ	0.62	9	--	--	--	--	--	< 1.9	< 1.6	< 1	< 1.5	5.3	< 0.71	< 1	< 1.2	< 0.52	1.9	< 1	< 0.99	< 1.1	< 1.1	2	< 1	< 0.82	< 0.99	9.3	< 1.3
	1999 3rdQ	< 0.5	8.9	--	--	--	--	--	< 1.9	< 1.6	< 1	< 1.5	7.3	< 0.71	< 1	< 1.2	< 0.52	1.3	< 1	< 0.99	< 1.1	< 1.1	< 1.4	< 1	< 0.82	< 0.99	7.4	< 1.3
	1999 3rdQ Dup	--	--	--	--	--	--	--	< 1.9	< 1.6	< 1	< 1.5	7.1	< 0.71	< 1	< 1.2	< 0.52	1.3	< 1	< 0.99	< 1.1	< 1.1	< 1.4	< 1	< 0.82	< 0.99	7.4	< 1.3
	1999 4thQ	0.86	5.9	--	--	--	--	--	< 1.9	< 1.6	< 1	< 1.5	4.8	< 0.71	< 1	< 1.2	< 0.52	< 1.3	< 1	< 0.99	< 1.1	< 1.1	1.6	< 1	< 0.82	< 0.99	5.4	< 1.3
	1999 4thQ Dup	--	--	--	--	--	--	--	< 1.9	< 1.6	< 1	< 1.5	5	< 0.71	< 1	< 1.2	< 0.52	< 1.3	< 1	< 0.99	< 1.1	< 1.1	1.7	< 1	< 0.82	< 0.99	5.5	< 1.3
VW-33-35	1998 2ndQ	2	89	--	--	--	--	--	< 0.48	< 0.39	< 0.26	< 0.38	8.4	0.33	< 0.25	< 0.29	1.7	1.7	0.44	1.2	< 0.28	< 0.28	0.55	2	9	< 0.25	20	1.1
	1999 2ndQ	1.4	18	--	--	--	--	--	< 1.9	< 1.6	< 1	< 1.5	4	< 0.71	< 1	< 1.2	0.71	< 1.3	< 1	< 0.99	< 1.1	< 1.1	< 1.4	1.4	4.4	< 0.99	3	< 1.3
	1999 2ndQ Dup	1.4	19	--	--	--	--	--	< 1.9	< 1.6	< 1	< 1.5	4.2	< 0.71	< 1	< 1.2	0.69	< 1.3	< 1	< 0.99	< 1.1	< 1.1	< 1.4	1.4	4.3	< 0.99	2.9	< 1.3
	1999 3rdQ	1.4	1.6	--	--	--	--	--	2	< 1.6	< 1	< 1.5	9.1	0.46 J	< 1	< 1.2	0.8	< 1.3	< 1	< 0.99	< 1.1	< 1.1	< 1.4	1.8	4.8	< 0.99	3.3	< 1.3
	1999 4thQ	1.2	7.6	--	--	--	--	--	< 1.9	< 1.6	< 1	< 1.5	7.2	< 0.71	< 1	< 1.2	0.63	< 1.3	< 1	< 0.99	< 1.1	< 1.1	< 1.4	1.7	4.3	< 0.99	3	< 1.3
VW-33-38	1999 1stQ	1.9	11	--	--	--	--	--	< 1.9	< 1.6	< 1	< 1.5	5.6	0.49 J	< 1	< 1.2	0.68	< 1.3	< 1	< 0.99	3.1	< 1.1	25	1.2	3.6	< 0.99	3	< 1.3
VW-34-10 (VW-34-S)	1998 1stQ	2.4	31	--	--	--	--	--	--	--	--	--	3.7	--	--	--	--	2.1	--	--	1.8	--	--	--	1.2	--	440	--
	1998 2ndQ	0.7	39	--	--	--	--	--	--	--	--	--	4.4	--	1.3	--	--	3.4	--	--	--	--	--	--	--	--	470	--
	1998 3rdQ	1.3	80	--	--	--	--	--	--	--	--	--	4.6	--	--	--	--	3.8	--	--	5.3	--	0.9	--	--	--	130	--
	1998 4thQ	1.5	44	--	--	--	--	--	--	--	--	--	--	--	--	--	--	2.9	--	--	--	--	--	--	--	--	17	0.79
	1999 1stQ	0.79	15	--	--	--	--	--	ND	ND	ND	ND	4.6	ND	ND	ND	ND	0.86	ND	ND	ND	ND	ND	ND	ND	ND	4.4	ND
	1999 2ndQ	0.68	10	--	--	--	--	--	ND	ND	ND	ND	2.7	ND	ND	ND	ND	ND	ND	ND	ND	ND	ND	ND	ND	ND	3	ND
	1999 3rdQ	ND	6.4	--	--	--	--	--	ND	ND	ND	ND	3.9	ND	ND	ND	ND	5.1	ND	ND	5.1	ND	10	ND	ND	ND	2.9	ND
	1999 4thQ	0.93	8.6	--	--	--	--	--	ND	ND	ND	ND	9.1	ND	ND	ND	ND	2	ND	ND	2.6	ND	19	ND	ND	ND	1.7	ND
	2000 1stQ	0.67	4.5	--	--	--	--	--	--	--	--	--	4.3	--	--	--	--	--	--	--	--	--	--	--	--	--	0.69	--
	2000 2ndQ	0.69	15	--	--	--	--	--	--	--	--	--	5.2	--	<1	<1.2	<0.52	13	<1	<0.99	<1.1	<1.1	3	<1	<0.82	<0.99	0.53	<1.3

TABLE 4-3

SUMMARY OF ANALYTIC DATA FOR VAPOR MONITORING WELLS
1998 THROUGH 2009
WASTE DISPOSAL, INC. SUPERFUND SITE

		Analytical Methods, Constituents and Results																						
		EPA Method TO-15																						
Sample Location	Sample Event Date	Carbon Tetrachloride	1,2-Dichloropropane	Bromodichloro-methane	Trichloroethene	cis-1,3-Dichloropropene	4-Methyl-2-pentanone	trans-1,3-Dichloropropene	1,1,2-Trichloroethane	Toluene	2-Hexanone	Dibromochloro-methane	1,2-Dibromoethane	Tetrachloroethene	Chlorobenzene	Ethylbenzene	m- & p-Xylene	Bromoform	Styrene	o-Xylene	1,1,2,2-Tetrachloroethane	1,3-Dichlorobenzene	1,4-Dichlorobenzene	1,2-Dichlorobenzene
		ppbv	ppbv	ppbv	ppbv	ppbv	ppbv	ppbv	ppbv	ppbv	ppbv	ppbv	ppbv	ppbv	ppbv	ppbv	ppbv	ppbv	ppbv	ppbv	ppbv	ppbv	ppbv	ppbv
VW-31-10 (VW-31-S)	3/20/2007	<0.24	<0.32	<0.22	<0.28	<0.33	<0.36	<0.33	<0.27	6.8	<0.36	<0.17	<0.19	3.8	<0.32	2.2	11	<0.14	0.9	3.6	<0.22	<0.25	<0.25	<0.25
	6/24/2007	<0.24	<0.33	<0.23	0.57	<0.34	<0.38	<0.34	<0.28	21	<0.38	<0.18	<0.20	8	<0.33	4	22	<0.15	3	7.5	<0.22	<0.26	<.026	<0.26
	9/23/2007	<0.47	<0.65	<0.44	<0.55	<0.66	<0.73	<0.66	<0.55	4.6	<0.73	<0.35	<0.39	4	<0.65	<0.69	2.4	<0.29	0.89	0.84	<0.43	<0.50	<0.50	<0.50
	12/27/2007	<0.23	<0.31	<0.21	0.31	<0.32	<0.35	<0.32	<0.26	1.3	<0.35	<0.17	<0.19	3.3	<0.31	<0.33	1.1	<0.14	<0.34	0.34	<0.21	<0.24	<0.24	<0.24
	6/10/2008	<0.24	<0.32	<0.22	0.56	<0.33	<0.37	<0.33	<0.27	0.64	0.44	<0.18	<0.19	0.77	<0.32	<0.34	0.64	<0.14	<0.35	<0.34	<0.22	<0.25	<0.25	<0.25
	12/11/2008	<0.21	<0.29	<0.2	<0.25	<0.3	<0.33	<0.3	<0.25	2.5	<0.33	<0.16	<0.17	<0.2	<0.29	0.37	0.74	<0.13	<0.31	<0.31	<0.2	<0.22	<0.22	<0.22
	12/11/2008 Dup	<0.2	<0.27	<0.19	<0.24	<0.28	<0.31	<0.28	<0.23	2.9	<0.31	<0.15	<0.16	<0.19	<0.28	0.5	1.5	<0.12	<0.3	0.53	<0.18	<0.21	<0.21	<0.21
	6/3/2009	<0.2	<0.27	<0.18	<0.23	<0.27	<0.3	<0.27	<0.23	0.51	<0.3	<0.15	<0.16	1.9	<0.27	<0.29	0.46	<0.12	<0.29	<0.29	<0.18	<0.21	<0.21	<0.21
VW-31-30 (VW-31-D)	1998 1stQ	--	--	0.28	7.8	--	--	--	--	0.56	--	0.14	--	39	--	--	0.35	--	--	0.5	--	0.11	0.28	0.49
	1998 2ndQ	--	--	--	6	--	--	--	--	--	--	--	--	35	--	--	--	--	--	--	--	--	--	--
	1998 3rdQ	--	--	--	4.9	--	--	--	--	3.3	--	--	--	32	--	0.64	2.8	--	--	1.2	--	--	--	--
	1998 4thQ	--	--	--	6.3	--	--	--	--	--	--	--	--	41	--	--	--	--	--	--	--	--	--	--
	1999 1stQ	ND	ND	ND	4.9	ND	ND	ND	ND	2.6	0.9	ND	ND	33	ND	0.86	4.1	ND	ND	1.6	ND	ND	ND	ND
	1999 2ndQ	ND	ND	ND	4.8	ND	ND	ND	ND	ND	ND	ND	ND	35	ND	ND	ND	ND	ND	ND	ND	ND	ND	ND
	1999 3rdQ	ND	ND	ND	4.2	ND	ND	ND	ND	ND	ND	ND	ND	38	ND	ND	ND	ND	ND	ND	ND	ND	ND	ND
	1999 4thQ	ND	ND	ND	3.6	ND	ND	ND	ND	4.6	ND	ND	ND	34	ND	1	3.9	ND	ND	0.96	ND	ND	ND	ND
	2000 1stQ	ND	ND	ND	3.1	ND	ND	ND	ND	0.77	ND	ND	ND	29	ND	ND	0.86	ND	ND	ND	ND	ND	ND	ND
	2000 2ndQ	<0.64	<0.87	<0.6	2.9	<0.88	3	<0.88	<0.73	2	<0.98	<0.47	<0.52	25	<0.87	2	1.9	<0.39	1.1	0.61	<0.58	<0.67	<0.67	<0.67
	2000 3rdQ	<0.64	0.61	<0.6	3.1	<0.88	3.2	<0.88	1.5	3.4	7.5	0.99	<0.52	25	2.3	2.6	6.9	2.4	2.2	3.5	4.5	9.4	11	11
	2000 4thQ	<0.64	<0.87	<0.6	2	<0.88	<0.98	<0.88	<0.73	1	<0.98	<0.47	<0.52	24	<0.87	<0.92	1.2	<0.39	<0.94	<0.92	<0.58	<0.67	<0.67	<0.67
	2001 1stQ	<0.64	<0.87	<0.6	1.8	<0.88	<0.98	<0.88	<0.73	8.1	<0.98	<0.47	<0.52	24	<0.87	2.1	10	<0.39	<0.94	3.4	<0.58	<0.67	<0.67	<0.67
	2001 2ndQ	<0.64	<0.87	<0.6	1.7	<0.88	<0.98	<0.88	<0.73	<1.1	<0.98	<0.47	<0.52	22	<0.87	<0.92	<0.92	<0.39	<0.94	<0.92	<0.58	<0.67	<0.67	<0.67
	2001 3rdQ	<0.64	<0.87	<0.6	<0.74	<0.88	<0.98	<0.88	<0.73	<1.1	<0.98	<0.47	<0.52	9.6	<0.87	<0.92	<0.92	<0.39	<0.94	<0.92	<0.58	<0.67	<0.67	<0.67
	2001 4thQ	<0.64	<0.87	<0.6	1.4	<0.88	<0.98	<0.88	<0.73	<1.1	<0.98	<0.47	<0.52	20	<0.87	<0.92	<0.92	<0.39	<0.94	<0.92	<0.58	<0.67	<0.67	<0.67
	2002 1stQ	<0.64	<0.87	<0.6	1.7	<0.88	<0.98	<0.88	<0.73	5.9	<0.98	<0.47	<0.52	24	<0.87	1.6	6.1	<0.39	<0.94	2.4	<0.58	<0.67	<0.67	<0.67
	2002 3rdQ	<0.64	<0.87	<0.6	1.2	<0.88	1.8	<0.88	<0.73	3.4	<0.98	<0.47	<0.52	77	<0.87	<0.92	3.9	<0.39	<0.94	1.5	<0.58	<0.67	<0.67	<0.67
	2002 4thQ	<0.85	<1.2	<0.8	<1	<1.2	<1.3	<1.2	<0.98	6.1	<1.3	<0.63	<0.7	9.1	<1.2	<1.2	3.5	<0.52	<1.3	<1.2	<0.78	<0.89	<0.89	<0.89
	2003 4thQ	<0.76	<1	--	--	--	--	--	--	--	--	--	--	--	--	--	--	--	--	--	--	--	--	--
	12/20/2005	<0.24 UJ2	<0.32 UJ2	<0.22 UJ2	0.75 J2	<0.33 UJ2	<0.36 UJ2	<0.33 UJ2	<0.27 UJ2	2.8 J2,C	<0.36 UJ2	<0.17 UJ2	<0.19 UJ2	8.6 J2	<0.32 UJ2	0.42 J2,C	1.3 J2,C	<0.14 UJ2	<0.35 UJ2	0.43 J2,C	<0.22 UJ2	<0.25 UJ2	<0.25 UJ2	<0.25 UJ2
	12/12/2006	<0.26	<0.35	<0.24	1.2	<0.36	<0.40	<0.36	<0.30	1.9	<0.40	<0.19	<0.21	7.5	<0.36	0.54	2.2	<0.16	<0.39	0.7	<0.24	<0.27	<0.27	<0.27
	3/20/2007	<0.23	<0.31	<0.22	0.49	<0.32	<0.35	<0.32	<0.26	2.4	<0.35	<0.17	<0.19	3.3	<0.31	0.69	3.4	<0.14	<0.34	1.1	<0.21	<0.24	<0.24	<0.24
	6/24/2007	<0.25	<0.34	<0.23	1.4	<0.34	0.43	<0.34	<0.29	14	1.6	<0.18	<0.20	9	<0.34	2.5	13	<0.15	1.4	4.2	<0.23	<0.26	<0.26	<0.26
	9/23/2007	<0.31	<0.42	<0.29	1.1	<0.43	<0.48	<0.43	<0.36	4.1	<0.48	<0.23	<0.26	5.6	<0.43	0.53	2.2	<0.19	0.71	0.81	<0.29	<0.33	<0.33	<0.33
	12/27/2007	<0.25	<0.34	<0.23	<0.29	<0.35	<0.38	<0.35	<0.29	1.5	<0.38	<0.18	<0.2	0.4	<0.34	<0.36	1.1	<0.15	<0.37	<0.36	<0.23	<0.26	<0.26	<0.26
	6/10/2008	<0.18	<0.25	<0.17	<0.21	<0.25	<0.28	<0.25	<0.21	1.7	<0.28	<0.13	<0.15	<0.17	<0.25	<0.26	0.78	<0.11	<0.27	0.27	<0.17	<0.19	<0.19	<0.19
	12/11/2008	<0.19	<0.26	<0.18	0.42	<0.27	<0.3	<0.27	<0.22	<0.32	<0.3	<0.14	<0.16	0.7	<0.27	0.7	<0.28	<0.12	<0.29	<0.28	<0.18	<0.2	<0.2	<0.2
	6/3/2009	<0.19	<0.26	<0.18	1.4	<0.27	<0.3	<0.27	<0.22	0.52	<0.3	<0.14	<0.16	4.5	<0.27	<0.28	0.84	<0.12	<0.29	0.41	<0.18	<0.2	<0.2	<0.2
VW-32-08	1998 2ndQ	< 0.8	< 1.1	0.98	< 0.93	< 1.1	< 1.2	< 1.1	< 0.92	< 1.3	< 1.2	< 0.59	< 0.65	1.5	< 1.1	< 1.2	< 1.2	< 0.48	< 1.2	< 1.2	< 0.73	< 0.83	< 0.83	< 0.83
	1999 1stQ	< 0.64	< 0.87	< 0.6	< 0.74	< 0.88	< 0.98	< 0.88	< 0.73	5.9	< 0.98	< 0.47	< 0.52	0.42 J	< 0.87	1.2	4.8	< 0.39	< 0.94	1.8	< 0.58	< 0.67	< 0.67	< 0.67
	1999 1stQ Dup	< 0.64	< 0.87	< 0.6	< 0.74	< 0.88	< 0.98	< 0.88	< 0.73	6	< 0.98	< 0.47	< 0.52	0.46 J	< 0.87	1.2	4.8	< 0.39	< 0.94	1.8	< 0.58	< 0.67	< 0.67	< 0.67
	1999 2ndQ	< 0.64	< 0.87	< 0.6	< 0.74	< 0.88	< 0.98	< 0.88	< 0.73	1.9	< 0.98	< 0.47	< 0.52	< 0.59	< 0.87	0.66 J	3.2	< 0.39	< 0.94	1.2	< 0.58	< 0.67	< 0.67	< 0.67
	1999 3rdQ	< 0.64	< 0.87	< 0.6	< 0.74	< 0.88	< 0.98	< 0.88	< 0.73	< 1.1	< 0.98	< 0.47	< 0.52	0.36 J	< 0.87	< 0.92	0.64 J	< 0.39	< 0.94	< 0.92	< 0.58	< 0.67	< 0.67	< 0.67
	1999 3rdQ Dup	< 0.64	< 0.87	< 0.6	< 0.74	< 0.88	< 0.98	< 0.88	< 0.73	< 1.1	< 0.98	< 0.47	< 0.52	0.37 J	< 0.87	< 0.92	0.64 J	< 0.39	< 0.94	< 0.92	< 0.58	< 0.67	< 0.67	< 0.67
	1999 4thQ	< 0.64	< 0.87	< 0.6	< 0.74	< 0.88	< 0.98	< 0.88	< 0.73	0.88 J	< 0.98	< 0.47	< 0.52	0.56 J	< 0.87	< 0.92	0.72 J	< 0.39	< 0.94	< 0.92	< 0.58	< 0.67	< 0.67	< 0.67
VW-32-18	1998 2ndQ	< 0.16	< 0.22	1.6	0.55	< 0.22	< 0.24	< 0.22	< 0.18	0.38	< 0.24	0.62	< 0.13	1.5	< 0.22	< 0.23	0.25	< 0.1	< 0.23	< 0.23	< 0.15	< 0.17	< 0.17	< 0.17
	1999 1stQ	< 0.64	< 0.87	< 0.6	< 0.74	< 0.88	< 0.98	< 0.88	< 0.73	11 J	< 0.98	< 0.47	< 0.52	1.5	< 0.87	1.9	6.6 J	< 0.39	1.3	1.6	< 0.58	< 0.67	< 0.67	< 0.67
	1999 2ndQ	< 0.64	< 0.87	< 0.6	< 0.74	< 0.88	< 0.98	< 0.88	< 0.73	2.9	< 0.98	< 0.47	< 0.52	0.59	< 0.87	1	4.7	< 0.39	< 0.94	1.8	< 0.58	< 0.67	< 0.67	< 0.67
	1999 2ndQ Dup	< 0.64	< 0.87	< 0.6	< 0.74	< 0.88	< 0.98	< 0.88	< 0.73	3	< 0.98	< 0.47	< 0.52	0.67	< 0.87	1	4.7	< 0.39	< 0.94	1.8	< 0.58	< 0.67	< 0.67	< 0.67
	1999 3rdQ	< 0.64	< 0.87	< 0.6	< 0.74	< 0.88	< 0.98	< 0.88	< 0.73	< 1.1	< 0.98	< 0.47	< 0.52	0.86	< 0.87	< 0.92	< 0.92	< 0.39	< 0.94	< 0.92	< 0.58	< 0.67	< 0.67	< 0.67
	1999 4thQ	< 0.64	< 0.87	< 0.6	< 0.74	< 0.88	< 0.98	< 0.88	< 0.73	1.3	< 0.98	< 0.47	< 0.52	1.2	< 0.87	< 0.92	1.6	< 0.39	< 0.94	0.6 J	< 0.58	< 0.67	< 0.67	< 0.67
VW-32-35	1998 2ndQ	< 0.16	< 0.22	0.68	1.2	< 0.22	< 0.24	< 0.22	< 0.18	0.76	< 0.24	0.13	< 0.13	1.3	< 0.22	< 0.23	0.46	< 0.1	< 0.23	< 0.23	< 0.15	< 0.17	< 0.17	< 0.17
	1999 1stQ	< 0.64	< 0.87	< 0.6	1.2	< 0.88	< 0.98	< 0.88	< 0.73	5.7	< 0.98	< 0.47	< 0.52	2.7	< 0.87	1.5	6.3	< 0.39	0.7 J	2.3	< 0.58	< 0.67	< 0.67	< 0.67
	1999 2ndQ	< 0.64	< 0.87	< 0.6	1.2	< 0.88	< 0.98	< 0.88	< 0.73	2.8	< 0.98	< 0.47	< 0.52	1.6	< 0.87	0.89 J	4.3	< 0.39	< 0.94	1.5	< 0.58	< 0.67	< 0.67	< 0.67
	1999 3rdQ	< 0.64	< 0.87	< 0.6	1.2	< 0.88	< 0.98	< 0.88	< 0.73	< 1.1	< 0.98	< 0.47	< 0.52	2	< 0.87	< 0.92	< 0.92	< 0.39	< 0.94	< 0.92	< 0.58	< 0.67	< 0.67	< 0.67
	1999 4thQ	< 0.64	< 0.87	< 0.6	1.2	< 0.88	< 0.98	< 0.88	< 0.73	< 1.1	< 0.98	< 0.47	< 0.52	2.7	< 0.87	< 0.92	< 0.92	< 0.39	< 0.94	< 0.92	< 0.58	< 0.67	< 0.67	< 0.67
VW-33-10	1998 2ndQ	< 0.16	< 0.22	13	1.2	< 0.22	< 0.24	< 0.22	< 0.18	0.94	< 0.24	6.7	< 0.13	0.87	< 0.22	< 0.23	0.57	1.5	< 0.23	< 0.23	< 0.15	< 0.17	< 0.17	< 0.17
	1999 1stQ	< 0.64	< 0.87	< 0.6	< 0.74	< 0.88	< 0.98	< 0.88	< 0.73	3	< 0.98	< 0.47	< 0.52	1.4	< 0.87	0.86 J	3.5	< 0.39	< 0.94	1.7	< 0.58	< 0.67	< 0.67	< 0.67
	1999 2ndQ	< 0.64	< 0.87	< 0.6	< 0.74	< 0.88	< 0.98	< 0.88	< 0.73	0.74 J	< 0.98	< 0.47	< 0.52	0.61	< 0.87	< 0.92	< 0.92	< 0.39	< 0.94	< 0.92	< 0.58	< 0.67	< 0.67	< 0.67
	1999 3rdQ	< 0.64	< 0.87	< 0.6	< 0.74	< 0.88	< 0.98	< 0.88	< 0.73	< 1.1	< 0.98	< 0.47	< 0.52	0.78	< 0.87	< 0.92	< 0.92	< 0.39	< 0.94	< 0.92	< 0.58	< 0.67	< 0.67	< 0.67
	1999 3rdQ Dup	< 0.64	< 0.87	< 0.6	< 0.74	< 0.88	< 0.98	< 0.88	< 0.73	< 1.1	< 0.98	< 0.47	< 0.52	0.78	< 0.87	< 0.92	< 0.92	< 0.39	< 0.94	< 0.92	< 0.58	< 0.67	< 0.67	< 0.67
	1999 4thQ	< 0.64	< 0.87	< 0.6	< 0.74	< 0.88	< 0.98	< 0.88	< 0.73	3.3	< 0.98	< 0.47	< 0.52	1.6	< 0.87	0.82 J	3.2	< 0.39	< 0.94	0.94	< 0.58	< 0.67	< 0.67	< 0.67
	1999 4thQ Dup	< 0.64	< 0.87	< 0.6	< 0.74	< 0.88	< 0.98	< 0.88	< 0.73	3.2	< 0.98	< 0.47	< 0.52	1.6	< 0.87	0.79 J	3.1	< 0.39	< 0.94	0.91 J	< 0.58	< 0.67	< 0.67	< 0.67
VW-33-35	1998 2ndQ	< 0.16	< 0.22	< 0.15	420	< 0.22	< 0.24	< 0.22	< 0.18	1.1	< 0.24	< 0.12	< 0.13	18	< 0.22	< 0.23	0.25	< 0.1	< 0.23	< 0.23	< 0.15	< 0.17	< 0.17	< 0.17
	1999 2ndQ	< 0.64	< 0.87	< 0.6	200	< 0.88	1.1	< 0.88	< 0.73	0.99 J	1.2	< 0.47	< 0.52	12	< 0.87	< 0.92	< 0.92	< 0.39	< 0.94	< 0.92	< 0.58	< 0.67	< 0.67	< 0.67
	1999 2ndQ Dup	< 0.64	< 0.87	< 0.6	200	< 0.88	0.65 J	< 0.88	< 0.73	0.89 J	< 0.98	< 0.47	< 0.52	11	< 0.87	< 0.92	< 0.92	< 0.39	< 0.94	< 0.92	< 0.58	< 0.67	< 0.67	< 0.67
	1999 3rdQ	< 0.64	< 0.87	< 0.6	260	< 0.88	< 0.98	< 0.88	< 0.73	< 1.1	< 0.98	< 0.47	< 0.52	15	< 0.87	< 0.92	< 0.92	< 0.39	< 0.94	< 0.92	< 0.58	< 0.67	< 0.67	< 0.67
	1999 4thQ	< 0.64	< 0.87	< 0.6	200	< 0.88	< 0.98	< 0.88	< 0.73	1.6	< 0.98	< 0.47	< 0.52	15	< 0.87	< 0.92	1.7	< 0.39	< 0.94	< 0.92	< 0.58	< 0.67	< 0.67	< 0.67
VW-33-38	1999 1stQ	< 0.64	< 0.87	< 0.6	180	< 0.88	< 0.98	< 0.88	< 0.73	3.9	< 0.98	< 0.47	< 0.52	14	< 0.87	0.8 J	3.2	< 0.39	< 0.94	1.4	< 0.58	< 0.67	< 0.67	< 0.67
VW-34-10 (VW-34-S)	1998 1stQ	--	--	0.48	0.54	--	--	--	--	4.2	--	--	--	2.2	--	0.83	3.4	--	--	0.85	--	--	--	--
	1998 2ndQ	--	--	--	0.67	--	--	--	--	0.67	--	--	--	2.5	--	--	0.66	--	--	--	--	--	--	--
	1998 3rdQ	--	--	--	--	--	--	--	--	3	--	--	--	2.3	--	--	1.6	--	--	--	--	--	--	--
	1998 4thQ	--	--	--	--	--	--	--	--	1.5	--	--	--	1.8	--	--	1.7	--	--	0.59	--	--	--	--
	1999 1stQ	ND	ND	ND	ND	ND	ND	ND	ND	ND	ND	ND	ND	1.4	ND	ND	ND	ND	ND	ND	ND	ND	ND	ND
	1999 2ndQ	ND	ND	ND	ND	ND	ND	ND	ND	ND	ND	ND	ND	1.6	ND	ND	ND	ND	ND	ND	ND	ND	ND	ND
	1999 3rdQ	ND	ND	ND	ND	ND	ND	ND	ND	3	ND	ND	ND	2.9	ND	0.76	3.7	ND	ND	2.5	ND	ND	ND	ND
	1999 4thQ	ND	ND	ND	ND	ND	ND	ND	ND	3.8	ND	ND	ND	2.6	ND	0.8	3.3	ND	ND	1.4	ND	ND	ND	ND
	2000 1stQ	--	--	--	--	--	--	--	--	1.7	--	--	--	2	--	0.83	2.3	--	--	0.97	--	--	--	--
	2000 2ndQ	<0.64	<0.87	<0.6	<0.74	<0.88	<0.98	<0.88	<0.73	2.1	<0.98	<0.47	<0.52	1.9	<0.87	<0.92	1.1	<0.39	<0.94	<0.92	<0.58	<0.67	<0.67	<0.67

TABLE 4-3

SUMMARY OF ANALYTIC DATA FOR VAPOR MONITORING WELLS
1998 THROUGH 2009
WASTE DISPOSAL, INC. SUPERFUND SITE

		Analytical Methods, Constituents and Results																											
		EPA Method 25C		EPA Method 3C					EPA Method TO-15																				
Sample Location	Sample Event Date	Methane	Total Gaseous Nonmethane Organics (TGNMO) as Methane	Hydrogen	Oxygen + Argon *	Nitrogen	Carbon Monoxide	Carbon Dioxide	Chloromethane	Vinyl Chloride	Bromomethane	Chloroethane	Acetone	Trichlorofluoro-methane	1,1-Dichloroethene	Methylene Chloride	Trichloro-trifluoroethane	Carbon Disulfide	trans-1,2-Dichloroethene	1,1-Dichloroethane	Methyl tert-Butyl Ether	Vinyl Acetate	2-Butanone (MEK)	cis-1,2-Dichloroethene	Chloroform	1,2-Dichloroethane	1,1,1-Trichloroethane	Benzene
		ppmv	ppmv	(%, v/v)	(%, v/v)	(%, v/v)	(%, v/v)	(%, v/v)	ppbv	ppbv	ppbv	ppbv	ppbv	ppbv	ppbv	ppbv	ppbv	ppbv	ppbv	ppbv	ppbv	ppbv	ppbv	ppbv	ppbv	ppbv	ppbv	ppbv
VW-34-10 (VW-34-S)	2000 3rdQ	0.71	17	--	--	--	--	--	<1.9	<1.6	<1	<1.5	<1.7	<0.71	1	<1.2	<0.52	<1.3	<1	<0.99	3.3	<1.1	0.99	<1	<0.82	<0.99	0.57	0.93
	2000 4thQ	0.69	9.9	--	--	--	--	--	<1.9	<1.6	<1	<1.5	2.7	<0.71	<1	<1.2	<0.52	2.7	<1	<0.99	2.1	<1.1	4	<1	<0.82	<0.99	<0.73	<1.3
	12/27/2005	1.1	3.1	<0.14	13.9	78.4	<0.14	7.69	<0.67	<0.54	<0.36	<0.53	10 M,J6,C	<0.25	<0.35	0.56	<0.18	<0.45	<0.35	<0.34	<0.39	<0.39	1.4	<0.35	<0.28	<0.34	<0.25	6.2 C
	12/12/2006	1	5.1	<0.16	14.1	78.3	<0.16	7.62	<0.78	<0.63 V	<0.41	<0.61	4.2 M	<0.29	<0.41	<0.46	<0.21	2.3	<0.41	<0.40	<0.45	<0.46	<0.55	<0.41	<0.33	<0.40	<0.30	7.1
	3/13/2007	<0.80	9.9	<0.16	12.2	78.6	<0.16	9.14	<0.78	<0.63	<0.41	<0.61	11	<0.28	<0.40	<0.46	<0.21	9.5	<0.40	<0.40	<0.44	2.3 M	3.6	<0.40	<0.33	<0.40	<0.29	**30**
	6/27/2007	0.84	6.4	<0.16	13.4	77.5	<0.16	9.06	<0.79	<0.64	<0.42	<0.62	26	<0.29	<0.41	<0.47	<0.21	<0.52	<0.41	<0.40	<0.45	4.5	5.6	<0.41	<0.33	<0.40	<0.30	**20**
	9/26/2007	130	<1.7	<0.17	21.8	78	<0.17	<0.17	<0.80	<0.65	<0.43	<0.63	19 M	<0.29	<0.42	<0.48	<0.22	3.3	<0.42	<0.41	<0.46	<2.3	4.5	<0.42	<0.34	<0.41	<0.30	**33**
	12/21/2007	0.97	2.4	<0.15	16	78.1	<0.15	5.88	<0.75 V	<0.6 V	<0.4	<0.58	5 M	<0.27	<0.39	<0.44	<0.2	<0.49	<0.39	<0.38	<0.43	<2.2	<0.52	<0.39	<0.32	<0.38	<0.28	2.7
	6/5/2008	0.87	7.4	<0.17	13	77.7	<0.17	9.34	<0.72	<0.58	<0.38	<0.56	12	<0.26	<0.37	<0.43	<0.19	<0.47	<0.37	<0.37	<0.41	<2.1	1.1	<0.37	<0.3	<0.37	<0.27	**13**
	12/29/2008	0.95	<1.6	<0.16	14.5	78.4	<0.16	7.08	<0.69	<0.55	<0.36	<0.54	11	<0.25	<0.36	<0.41	<0.18	<0.45	<0.36	<0.35	<0.39	<2	0.61	<0.36	<0.29	<0.35	<0.26	4.6
	7/7/2009	0.9	8.1	<0.17	13.1	77.8	<0.17	9.06	<0.71	<0.58	<0.38	<0.56	4.2	<0.26	<0.37	<0.42	<0.19	<0.47	<0.37	<0.36	<0.41	<2.1 L	0.75	<0.37	<0.3	<0.36	<0.27	3
VW-34-23 (VW-34-I)	1998 1stQ	0.77	110	--	--	--	--	--	--	--	--	--	3.1	--	--	--	--	2.8	--	--	1.2	--	--	--	0.58	--	15	--
	1998 2ndQ	--	60	--	--	--	--	--	--	--	--	--	7.1	--	--	--	--	8.4	--	--	--	--	2	--	0.89	--	4.9	--
	1998 3rdQ	3.1	110	--	--	--	--	--	--	--	--	--	2.7	--	--	--	--	1.7	--	--	4.1	--	--	--	1.1	--	4.7	--
	1998 4thQ	0.93	85	--	--	--	--	--	--	--	--	--	--	--	--	--	--	3.9	--	--	--	--	--	--	1.4	--	0.98	--
	1999 1stQ	ND	26	--	--	--	--	--	ND	ND	ND	ND	3.7	ND	ND	ND	ND	1.4	ND	ND	ND	ND	ND	ND	2	ND	0.86	ND
	1999 2ndQ	ND	18	--	--	--	--	--	ND	ND	ND	ND	4.5	ND	ND	ND	ND	12	ND	ND	ND	ND	ND	ND	1.6	ND	0.71	ND
	1999 3rdQ	ND	7.2	--	--	--	--	--	ND	ND	ND	ND	2.7	ND	ND	ND	ND	1.3	ND	ND	2.7	ND	31	ND	1.6	ND	0.64	ND
	1999 4thQ	0.57	13	--	--	--	--	--	ND	ND	ND	ND	3.3	ND	ND	ND	ND	ND	ND	ND	2.8	ND	21	ND	1.5	ND	0.62	ND
	2000 1stQ	0.66	8.6	--	--	--	--	--	ND	ND	ND	ND	2.9	ND	ND	ND	ND	ND	ND	ND	ND	ND	1.8	ND	1.2	ND	0.57	ND
	2000 2ndQ	--	27	--	--	--	--	--	<1.9	<1.6	<1	<1.5	3.9	<0.71	<1	<1.2	<0.52	5.4	<1	<0.99	<1.1	<1.1	2.5	<1	0.92	<0.99	<0.73	<1.3
	2000 3rdQ	<0.5	14	--	--	--	--	--	<1.9	<1.6	<1	<1.5	3.1	<0.71	<1	<1.2	<0.52	<1.3	<1	<0.99	2.4	<1.1	4.6	<1	0.92	<0.99	<0.73	<1.3
	2000 4thQ	0.66	14	--	--	--	--	--	<1.9	<1.6	<1	<1.5	4.1	<0.71	<1	1.2	0.42	2.4	<1	<0.99	2	<1.1	4.1	<1	0.98	<0.99	<0.73	<1.3
	12/27/2005	2.7	<1.7	<0.17	21.5	78.1	<0.17	0.345	<0.81	<0.65	<0.43	<0.63	22 M,J6,C	<0.30	<0.42	1.2	<0.22	<0.54	<0.42	<0.41	<0.46	<0.47	1.9	<0.42	<0.34	<0.41	<0.31	7.3 C
	12/12/2006	2.5	<1.7	<0.17	22.1	77.8	<0.17	<0.17	<0.80	<0.65	<0.43	<0.63	13	<0.30	<0.42	<0.48	<0.22	<0.53	<0.42	<0.41	<0.46	<0.47	1.2	<0.42	<0.34	<0.41	<0.30	3.1
	12/12/2006 Dup	2.5	<1.7	<0.17	22.2	77.8	<0.17	<0.17	<0.82	<0.67 V	<0.44	<0.64	12	<0.30	<0.43	<0.49	<0.22	<0.55	<0.43	<0.42	<0.47	<0.48	0.81	<0.43	<0.35	<0.42	<0.31	2.1
	3/13/2007	2.2	<1.7	<0.17	21.6	77.9	<0.17	0.468	<0.82	<0.66	<0.44	<0.64	12 M	<0.30	<0.43	<0.49	<0.22	<0.54	<0.43	<0.42	<0.47	<0.48	1.9	<0.43	<0.35	<0.42	<0.31	**35**
	6/27/2007	1.8	<1.4	<0.14	21.7	77.9	<0.14	0.4	<0.70	<0.56	<0.37	<0.55	9.1	0.27	<0.36	<0.41	<0.19	<0.46	<0.36	<0.36	<0.40	<0.41	1.1	<0.36	<0.29	<0.36	<0.26	2.5
	9/26/2007	1.8	<1.7	<0.17	21.9	77.8	<0.17	0.238	<0.81	<0.66	<0.43	<0.64	25 M	<0.33	<0.42	<0.48	<0.22	1.4	<0.42	<0.42	<0.47	<2.4	2.8	<0.42	<0.34	<0.42	<0.31	**14**
	12/21/2007	1.9	<1.6	<0.16	22	77.8	<0.16	<0.16	<0.77 V	<0.62 V	<0.41	<0.6	6.8 M	0.41	<0.4	<0.45	<0.21	<0.51	<0.4	<0.39	<0.44	<2.2	<0.54	<0.4	<0.32	<0.39	<0.29	2.1
	12/21/2007 Dup	2.5	<1.6	<0.16	21.8	77.9	<0.16	0.275	<0.75 V	<0.61 V	<0.40	<0.59	9.1 M	<0.28	<0.39	<0.45	<0.20	<0.50	<0.39	<0.38	<0.43	<2.2	1.1	<0.39	<0.32	<0.38	<0.28	1.6
	6/5/2008	1.7	<2.4	<0.24	22.1	77.8	<0.24	<0.24	<0.7	<0.56	<0.37	<0.55	14	0.27	<0.36	<0.41	<0.19	<0.46	<0.36	<0.36	<0.4	<2	1.0	<0.36	<0.29	<0.36	<0.26	3.9
	12/29/2008	2.1	<1.6	<0.16	22	77.9	<0.16	<0.16	<0.7	<0.56	<0.37	<0.55	10	<0.26	<0.36	0.48	<0.19	0.83	<0.36	<0.36	<0.4	<2	3	<0.36	<0.29	<0.36	<0.26	1.7
	7/7/2009	1.8	2.6	<0.17	21.2	78.1	<0.17	0.779	<0.72	<0.58	<0.38	<0.56	9.7	<0.26	<0.37	<0.43	<0.19	<0.47	<0.37	<0.37	<0.41	<2.1 L	1.7	<0.37	<0.3	<0.37	<0.27	1.8
VW-34-40 (VW-34-D)	1998 1stQ	1.2	85	--	--	--	--	--	--	--	--	--	4.2	--	--	--	--	1.9	--	--	1.3	--	--	--	1.8	--	9	--
	1998 2ndQ	0.77	60	--	--	--	--	--	--	--	--	--	3.8	--	--	--	--	2.3	--	--	--	--	--	--	2.1	--	2.5	--
	1998 3rdQ	1.4	110	--	--	--	--	--	1.3	--	--	--	3.4	--	--	--	--	18	--	--	3.3	--	--	--	2	--	0.5	--
	1998 4thQ	1.2	91	--	--	--	--	--	--	--	--	--	5.7	--	--	--	--	3	--	--	--	--	3.4	--	1.7	--	--	--
	1999 1stQ	0.89	29	--	--	--	--	--	ND	ND	ND	ND	6.4	ND	ND	ND	ND	0.84	ND	ND	ND	ND	1.2	ND	2.4	ND	ND	ND
	1999 2ndQ	0.85	22	--	--	--	--	--	ND	ND	ND	ND	8.6	ND	ND	ND	ND	3.5	ND	ND	ND	ND	0.91	ND	2.3	ND	ND	ND
	1999 3rdQ	0.74	9.2	--	--	--	--	--	ND	ND	ND	ND	3.1	ND	ND	ND	ND	2	ND	ND	4	ND	13	ND	2.6	ND	ND	ND
	1999 4thQ	0.96	16	--	--	--	--	--	ND	ND	ND	ND	3.1	ND	ND	ND	ND	6	ND	ND	2.9	ND	20	ND	3	ND	ND	ND
	2000 1stQ	0.81	15	--	--	--	--	--	ND	ND	ND	ND	2.1	ND	ND	ND	ND	ND	ND	ND	ND	ND	ND	ND	2.7	ND	ND	ND
	2000 2ndQ	1	30	--	--	--	--	--	<1.9	<1.6	<1	<1.5	3.1	<0.71	<1	<1.2	<0.52	1.8	<1	<0.99	<1.1	<1.1	1.7	<1	2.3	<0.99	<0.73	<1.3
	2000 3rdQ	1	15	--	--	--	--	--	<1.9	<1.6	<1	<1.5	23	<0.71	<1	<1.2	<0.52	4.6	<1	<0.99	3.2	<1.1	14	<1	2.2	<0.99	<0.73	0.86
	2000 4thQ	0.78	13	--	--	--	--	--	<1.9	<1.6	<1	<1.5	16	<0.71	<1	<1.2	0.41	<1.3	<1	<0.99	1.5	2.1	3.7	<1	2.3	<0.99	<0.73	<1.3
	12/27/2005	3.3	5.2 J8	<0.17	16.7	79.8	<0.17	3.54	<4.0	<3.3	<2.2	<3.2	140 J8,C	<1.5	<2.1	<2.4	<1.1	<2.7	<2.1	<2.1	<2.3	<2.4	<2.8	<2.1	<1.7	<2.1	<1.5	**19 C**
	12/27/2005 Dup	2.6	<1.8 UJ8	<0.18	17.4	79.6	<0.18	2.99	<4.2	<3.4	<2.3	<3.3	30 M,J6,J8,C	<1.6	<2.2	<2.5	<1.1	<2.8	<2.2	<2.2	<2.4	<2.5	4.1	<2.2	<1.8	<2.2	<1.6	**23 C**
	6/8/2006	0.75	6	<0.15	5.25	83	<0.15	11.7	<0.73	<0.59	<0.39	<0.57	5.8	<0.27	<0.38	<0.43	0.26	<0.48	<0.38	<0.37	<0.42	1.5	1.5	<0.38	1.2	<0.37	<0.28	4.3
	12/12/2006	0.87	5.4	<0.17	4.87	83.1	<0.17	12	<0.80	<0.65	<0.43	<0.63	4.2	<0.29	<0.42	<0.48	0.29	<0.53	<0.42	<0.41	<0.46	<0.47	<0.56	<0.42	1.3	<0.41	<0.30	5.4
	3/13/2007	0.88	9.2	<0.16	4.02	83.2	<0.16	12.7	<0.78	<0.63	<0.41	<0.61	9.8 M	<0.29	<0.41	<0.46	0.21	<0.52	<0.41	<0.40	<0.45	<0.46	1.7	<0.41	1.1	<0.40	<0.30	**43**
	3/13/2007 Dup	0.81	11	<0.16	3.98	83.2	<0.16	12.8	<0.77	<0.62	<0.41	<0.60	5.3 M	<0.28	<0.40	<0.45	0.21	<0.51	<0.40	<0.39	<0.44	<0.45	1.2	<0.40	1.2	<0.39	<0.29	**34**
	6/27/2007	<0.77	7.9	<0.15	3.9	83.2	<0.15	12.9	<0.75	<0.60	<0.40	<0.58	8.5	<0.27	<0.39	<0.44	0.26	10	<0.39	<0.38	<0.43	1.4	3.2	<0.39	1.3	<0.38	<0.28	**23**
	9/26/2007	<0.84	3	<0.17	15.2	76.4	<0.17	8.42	<0.81	<0.66	<0.43	<0.64	15 M	<0.30	<0.42	<0.48	0.39	0.55	<0.42	<0.42	<0.47	<2.4	2.8	<0.42	<0.34	<0.42	<0.31	**55**
	12/21/2007	1.3	4.3	<0.15	7.34	82	<0.15	10.6	<0.71 V	<0.58 V	<0.38	<0.56	5.7 M	<0.26	<0.37	<0.42	<0.19	1.9	<0.37	<0.36	<0.41	<2.1	0.51	<0.37	0.83	<0.36	<0.27	3.2
	6/5/2008	0.86	9.7	<0.13	5.7	82.4	<0.13	11.9	<2.9	<2.3	<1.5	<2.2	14	<1.1	<1.5	<1.7	<0.77	<1.9	<1.5	<1.5	<1.6	<8.4	<2	<1.5	1.6	<1.5	<1.1	6.1
	6/5/2008 Dup	<0.81	8.7	<0.16	5.93	82.3	<0.16	11.7	<0.69	<0.56	<0.37	<0.54	5.6	<0.25	<0.36	<0.41	0.21	1.3	<0.36	<0.35	<0.4	<2	0.73	<0.36	1.5	<0.35	<0.26	6.5
	12/29/2008	1	9	<0.17	5.51	82.5	<0.17	11.9	<0.73	<0.59	<0.39	<0.57	7	<0.27	<0.38	<0.43	0.23	<0.48	<0.38	<0.37	<0.42	<2.1	0.94	<0.38	1.4	<0.37	<0.28	3.2
	7/7/2009	<0.82	9.4	<0.16	9.21	81.2	<0.16	9.62	<0.7	<0.56	<0.37	<0.55	12	<0.26	<0.36	<0.41	0.21	1.4	<0.36	<0.36	<0.4	<2 L	1.6	<0.36	1.1	<0.36	<0.26	2.4
VW-35-10 (VW-35-S)	1998 1stQ	2.9	25	--	--	--	--	--	--	--	--	--	11	1.3	--	3	0.86	11	--	--	--	--	--	--	6.4	1.6	260	--
	1998 2ndQ	1	27	--	--	--	--	--	--	--	--	--	6.3	--	--	--	--	15	--	--	--	--	--	--	--	--	49	--
	1998 3rdQ	1	67	--	--	--	--	--	--	--	--	--	5.1	1.1	--	--	0.63	2.4	--	--	5.5	--	0.99	--	0.67	--	19	--
	1998 4thQ	0.53	50	--	--	--	--	--	--	--	--	--	14	--	--	--	--	--	--	--	3.4	--	--	--	--	--	12	--
	1999 1stQ	ND	23	--	--	--	--	--	ND	ND	ND	ND	9.4	0.68	ND	ND	0.41	ND	ND	ND	ND	ND	1.6	ND	ND	ND	6.1	ND
	1999 2ndQ	ND	4.8	--	--	--	--	--	ND	ND	ND	ND	6.3	0.69	ND	0.77	0.34	2.5	ND	ND	ND	ND	0.98	ND	ND	ND	6.2	ND
	1999 3rdQ	ND	2.8	--	--	--	--	--	ND	ND	ND	ND	4.3	0.73	ND	0.77	0.34	1.5	ND	ND	4.3	ND	3.7	ND	ND	ND	7.3	ND
	1999 4thQ	ND	6.7	--	--	--	--	--	ND	ND	ND	ND	4.6	0.71	ND	ND	ND	2.3	ND	ND	2.7	ND	11	ND	ND	ND	7.5	ND
	2000 1stQ	2.5	8.8	--	--	--	--	--	ND	ND	ND	ND	ND	0.87	ND	ND	0.89	1.7	ND	0.74	ND	ND	ND	ND	21	ND	3	ND
	2000 2ndQ	ND	11	--	--	--	--	--	ND	ND	ND	ND	6.1	0.55	ND	ND	ND	3.8	ND	ND	ND	ND	1.5	ND	ND	ND	3.2	ND
	2000 3rdQ	<0.5	11	--	--	--	--	--	<1.9	<1.6	<1	<1.5	9.4	0.61	<1	<1.2	<0.52	9.4	<1	<0.99	<1.1	1.5	3.4	<1	1.2	<0.99	3.6	<1.3
	2000 4thQ	<0.5	7.7	--	--	--	--	--	<1.9	<1.6	<1	<1.5	12	0.62	<1	<1.2	<0.52	4.1	<1	<0.99	2.6	<1.1	2.3	<1	0.85	<0.99	4.5	<1.3
	12/22/2005	1.9	4.6	<0.13	13.7	81.3	<0.13	5	<0.61 UJ2	<0.49 UJ2	<0.32 UJ2	<0.47 UJ2	6.7 M,J2,J6,C	0.47 J2	<0.32 UJ2	<0.36 UJ2	0.20 J2	<0.40 UJ2	<0.32 UJ2	<0.31 UJ2	<0.35 UJ2	<0.36 UJ2	0.96 J2	<0.32 UJ2	<0.26 UJ2	<0.31 UJ2	1.3 J2	2.5 J2,C
	12/12/2006	<0.81	2.1	<0.16	13.9	79.8	<0.16	6.34	<0.78	<0.63	<0.41	<0.61	4.1	0.31	<0.41	<0.46	<0.21	<0.52	<0.41	<0.40	<0.45	<0.46	<0.55	<0.41	<0.33	<0.40	1.5	4.1
	3/13/2007	<0.80	6.9	<0.16	15	79.4	<0.16	5.5	<3.9	<3.1	<2.1	<3.0	22	<1.4	<2.0	<2.3	<1.0	13	<2.0	<2.0	<2.2	<2.3	6.6	<2.0	<1.6	<2.0	<1.5	**130**
	6/30/2007	1.6	6.2	<0.16	14.3	79.1	<0.16	6.54	<0.79	<0.64	<0.42	<0.62	3.9 *,M	0.35	<0.41	<0.47	<0.21	1.4	<0.41	<0.40	<0.45	<0.46	0.99	<0.41	<0.33	<0.40	1.4	**12**
	9/20/2007	<0.75	3.2	<0.15	13.7	78.8	<0.15	7.56	<0.73	<0.59	<0.39	<0.57	6.7 M	0.37	<0.38	<0.43	<0.20	<0.48	<0.38	<0.37	<0.42	<2.1	0.95	<0.38	<0.31	<0.37	2.2	0.62
	12/21/2007	1.2	<1.3	<0.13	18.1	78.1	<0.13	3.8	<0.62 V	<0.5 V	<0.33	<0.48	180	0.26	<0.32	<0.37	<0.17	0.85	<0.32	<0.31	<0.35	<1.8	0.72	<0.32	<0.26	<0.31	0.65	1.3
	6/6/2008	<0.88	5	<0.18	16.1	78.6	<0.18	5.34	<0.74	<0.6	<0.39	<0.58	5.9	0.27	<0.38	<0.44	<0.2	<0.49	<0.38	<0.38	<0.42	<2.2	0.89	<0.38	<0.31	<0.38	0.81	4.8

TABLE 4-3

SUMMARY OF ANALYTIC DATA FOR VAPOR MONITORING WELLS
1998 THROUGH 2009
WASTE DISPOSAL, INC. SUPERFUND SITE

		Analytical Methods, Constituents and Results																						
		EPA Method TO-15																						
Sample Location	Sample Event Date	Carbon Tetrachloride	1,2-Dichloropropane	Bromodichloro-methane	Trichloroethene	cis-1,3-Dichloropropene	4-Methyl-2-pentanone	trans-1,3-Dichloropropene	1,1,2-Trichloroethane	Toluene	2-Hexanone	Dibromochloro-methane	1,2-Dibromoethane	Tetrachloroethene	Chlorobenzene	Ethylbenzene	m- & p-Xylene	Bromoform	Styrene	o-Xylene	1,1,2,2-Tetrachloroethane	1,3-Dichlorobenzene	1,4-Dichlorobenzene	1,2-Dichlorobenzene
		ppbv	ppbv	ppbv	ppbv	ppbv	ppbv	ppbv	ppbv	ppbv	ppbv	ppbv	ppbv	ppbv	ppbv	ppbv	ppbv	ppbv	ppbv	ppbv	ppbv	ppbv	ppbv	ppbv
VW-34-10 (VW-34-S)	2000 3rdQ	<0.64	<0.87	<0.6	<0.74	<0.88	<0.98	<0.88	<0.73	6.3	<0.98	<0.47	<0.52	3.6	<0.87	1.3	5.9	<0.39	<0.94	2.5	<0.58	<0.67	<0.67	<0.67
	2000 4thQ	<0.64	<0.87	<0.6	<0.74	<0.88	<0.98	<0.88	<0.73	3.9	<0.98	<0.47	<0.52	2.6	<0.87	0.74	3	<0.39	<0.94	1.1	<0.58	<0.67	<0.67	<0.67
	12/27/2005	<0.22	<0.30	<0.21	<0.26	<0.31	<0.34	<0.31	<0.25	22 C	<0.34	<0.16	<0.18	1.4	<0.30	5.7 C	18 C	<0.13	<0.33	6.1 C	<0.20	<0.23	<0.23	<0.23
	12/12/2006	<0.26	<0.35	<0.24	<0.30	<0.35	<0.39	<0.35	<0.30	1.3	<0.39	<0.19	<0.21	1.4	<0.35	0.44	1.7	<0.16	<0.38	0.57	<0.23	<0.27	<0.27	<0.27
	3/13/2007	<0.25	<0.35	<0.24	<0.30	<0.35	<0.39	<0.35	<0.29	6.9	0.54	<0.19	<0.21	1.1	<0.35	1.9	9.6	<0.15	0.52	2.9	<0.23	<0.27	<0.27	<0.27
	6/27/2007	<0.26	<0.35	<0.24	<0.30	<0.36	0.43	<0.36	<0.30	1.2	2.2	<0.19	<0.21	1.5	<0.35	<0.38	1.5	<0.16	<0.38	0.57	<0.24	<0.27	<0.27	<0.27
	9/26/2007	<0.26	<0.36	<0.25	<0.31	<0.36	<0.40	<0.36	<0.30	4.8	0.85	<0.19	<0.21	1.8	<0.36	1.1	4.9	<0.16	1.1	1.9	<0.24	<0.27	<0.27	<0.27
	12/21/2007	<0.24	<0.33	<0.23	2.2	<0.34	<0.38	<0.34	<0.28	2.7	<0.38	<0.18	<0.2	0.71	<0.33	0.75	3.6	<0.15	<0.36	1.2	<0.22	<0.26	<0.26	<0.26
	6/5/2008	<0.24	<0.32	<0.22	<0.28	<0.33	<0.36	<0.33	<0.27	1.4	<0.36	<0.17	<0.19	0.94	<0.32	0.56	2	<0.14	<0.35	0.64	<0.22	<0.25	<0.25	<0.25
	12/29/2008	<0.23	<0.31	<0.21	3.8	<0.31	<0.35	<0.31	<0.26	8.3	<0.35	<0.17	<0.18	5.1	<0.31	1.7	7.1	<0.14	<0.33	1.9	<0.21	<0.24	<0.24	<0.24
	7/7/2009	<0.23	<0.32	<0.22	1.2	<0.32	<0.36	<0.32	<0.27	9.3	0.42	<0.17	<0.19	5.2	<0.32	2.5	10	<0.14	0.62	4	<0.21	<0.24	<0.24	<0.24
VW-34-23 (VW-34-I)	1998 1stQ	--	--	--	--	--	--	--	--	3.3	--	--	--	9	--	--	2.4	--	--	--	--	--	--	--
	1998 2ndQ	--	--	--	--	--	--	--	--	--	--	--	--	11	--	--	--	--	--	--	--	--	--	--
	1998 3rdQ	--	--	--	--	--	--	--	--	2.4	--	--	--	9.2	--	--	0.91	--	--	--	--	--	--	--
	1998 4thQ	--	--	--	--	--	--	--	--	0.88	--	--	--	9.2	--	--	1.7	--	--	0.94	--	--	--	--
	1999 1stQ	ND	ND	ND	ND	ND	ND	ND	ND	ND	ND	ND	ND	7.6	ND	ND	ND	ND	ND	ND	ND	ND	ND	ND
	1999 2ndQ	ND	ND	ND	ND	ND	ND	ND	ND	ND	ND	ND	ND	7.1	ND	ND	ND	ND	ND	ND	ND	ND	ND	ND
	1999 3rdQ	ND	ND	ND	ND	ND	ND	ND	ND	3.2	ND	ND	ND	7.6	ND	0.83	4.1	ND	ND	2.9	ND	ND	ND	ND
	1999 4thQ	ND	ND	ND	ND	ND	ND	ND	ND	3	ND	ND	ND	7.6	ND	0.59	2.5	ND	ND	1.1	ND	ND	ND	ND
	2000 1stQ	ND	ND	ND	ND	ND	ND	ND	ND	1.1	ND	ND	ND	7.7	ND	ND	1.2	ND	ND	ND	ND	ND	ND	ND
	2000 2ndQ	<0.64	<0.87	<0.6	<0.74	<0.88	<0.98	<0.88	<0.73	<1.1	<0.98	<0.47	<0.52	5.8	<0.87	<0.92	<0.92	<0.39	<0.94	<0.92	<0.58	<0.67	<0.67	<0.67
	2000 3rdQ	<0.64	<0.87	<0.6	<0.74	<0.88	<0.98	<0.88	<0.73	4.8	<0.98	<0.47	<0.52	6.8	<0.87	0.97	4.5	<0.39	<0.94	1.8	<0.58	<0.67	<0.67	<0.67
	2000 4thQ	<0.64	<0.87	<0.6	<0.74	<0.88	<0.98	<0.88	<0.73	3.3	<0.98	<0.47	<0.52	7.6	<0.87	0.65	2.7	<0.39	<0.94	0.95	<0.58	<0.67	<0.67	<0.67
	12/27/2005	<0.27	<0.36	<0.25	<0.31	<0.37	<0.41	<0.37	<0.31	17 C	<0.41	<0.2	<0.22	<0.25	<0.36	2.3 C	9.7 C	<0.16	<0.39	3.4 C	<0.24	<0.28	<0.28	<0.28
	12/12/2006	<0.26	<0.36	<0.25	<0.31	<0.37	<0.41	<0.37	<0.30	2.9	<0.41	<0.19	<0.22	<0.24	<0.36	<0.35	1.5	<0.16	<0.39	0.52	<0.24	<0.28	<0.28	<0.28
	12/12/2006 Dup	<0.27	<0.37	<0.25	<0.32	<0.37	<0.41	<0.37	<0.31	2.7	<0.42	<0.20	<0.22	<0.25	<0.37	<0.39	1.5	<0.16	<0.40	0.52	<0.25	<0.28	<0.28	<0.28
	3/13/2007	<0.27	<0.37	<0.25	<0.31	<0.37	<0.41	<0.37	<0.31	1.6	<0.41	<0.20	<0.22	<0.25	<0.37	<0.39	1.1	<0.16	<0.40	<0.39	<0.25	<0.28	<0.28	<0.28
	6/27/2007	<0.23	<0.31	<0.22	<0.27	<0.32	<0.35	<0.32	<0.26	2	<0.35	<0.17	<0.19	<0.21	<0.31	<0.33	1.1	<0.14	<0.34	0.37	<0.21	<0.24	<0.24	<0.24
	9/26/2007	<0.27	<0.36	<0.25	<0.31	<0.37	<0.41	<0.37	<0.31	4	<0.41	<0.20	<0.22	<0.25	<0.36	0.51	1.8	<0.16	<0.39	0.66	<0.24	<0.28	<0.28	<0.28
	12/21/2007	<0.25	<0.34	<0.24	<0.29	<0.35	<0.39	<0.35	<0.29	4.9	<0.39	<0.19	<0.21	0.25	<0.34	0.89	3.6	<0.15	<0.37	1.2	<0.23	<0.26	<0.26	<0.26
	12/21/2007 Dup	<0.25	<0.34	<0.23	<0.29	<0.34	<0.38	<0.34	<0.28	2.4	<0.38	<0.18	<0.20	<0.23	<0.34	0.38	1.74	<0.15	<0.36	0.57	<0.23	<0.26	<0.26	<0.26
	6/5/2008	<0.23	<0.31	<0.21	<0.27	<0.32	<0.35	<0.32	<0.26	1.6	<0.35	<0.17	<0.19	<0.21	<0.31	0.48	2	<0.14	<0.34	0.64	<0.21	<0.24	<0.24	<0.24
	12/29/2008	<0.23	<0.31	<0.21	0.53	<0.32	<0.35	<0.32	<0.26	3.5	<0.35	<0.17	<0.19	0.36	<0.31	0.61	2.5	<0.14	<0.34	0.79	<0.21	<0.24	<0.24	<0.24
	7/7/2009	<0.24	<0.32	<0.22	<0.28	<0.33	<0.36	<0.33	<0.27	1.3	<0.36	<0.17	<0.19	0.34	<0.32	<0.34	0.84	<0.14	<0.35	<0.34	<0.22	<0.25	<0.25	<0.25
VW-34-40 (VW-34-D)	1998 1stQ	--	--	--	5.6	--	--	--	--	3.4	--	--	--	5.9	--	0.66	2.7	--	--	0.61	--	--	--	--
	1998 2ndQ	--	--	--	6	--	--	--	--	--	--	--	--	8	--	--	0.9	--	--	--	--	--	--	--
	1998 3rdQ	--	--	--	4.1	--	1.3	--	--	2.7	--	--	--	6.3	--	--	1.4	--	--	--	--	--	--	--
	1998 4thQ	--	--	--	3.2	--	--	--	--	0.77	--	--	--	4.6	--	--	0.69	--	--	--	--	--	--	--
	1999 1stQ	ND	ND	ND	4	ND	ND	ND	ND	ND	ND	ND	ND	7.4	ND	ND	ND	ND	ND	ND	ND	ND	ND	ND
	1999 2ndQ	ND	ND	ND	3.7	ND	ND	ND	ND	ND	ND	ND	ND	7.9	ND	ND	ND	ND	ND	ND	ND	ND	ND	ND
	1999 3rdQ	ND	ND	ND	4.3	ND	ND	ND	ND	3	ND	ND	ND	8.9	ND	0.8	3.9	ND	ND	2.6	ND	ND	ND	ND
	1999 4thQ	ND	ND	ND	4.8	ND	ND	ND	ND	2.7	ND	ND	ND	9.3	ND	0.59	2.4	ND	ND	1	ND	ND	ND	ND
	2000 1stQ	ND	ND	ND	5.9	ND	ND	ND	ND	1.4	ND	ND	ND	10	ND	1.3	3.6	ND	ND	1.5	ND	ND	ND	ND
	2000 2ndQ	<0.64	<0.87	<0.6	5.6	<0.88	<0.98	<0.88	<0.73	<1.1	<0.98	<0.47	<0.52	8.4	<0.87	<0.92	0.58	<0.39	<0.94	<0.92	<0.58	<0.67	<0.67	<0.67
	2000 3rdQ	<0.64	<0.87	<0.6	7.2	<0.88	<0.98	<0.88	<0.73	5	<0.98	<0.47	<0.52	10	<0.87	1.1	4.9	<0.39	<0.94	2	<0.58	<0.67	<0.67	<0.67
	2000 4thQ	<0.64	<0.87	<0.6	7.2	<0.88	<0.98	<0.88	<0.73	3.2	<0.98	<0.47	<0.52	12	<0.87	0.6	2.5	<0.39	<0.94	0.83	<0.58	<0.67	<0.67	<0.67
	12/27/2005	<1.3	<1.8	<1.2	<1.6	<1.8	<2.0	<1.8	<1.5	680 J8,C	<2.0	<0.98	**<1.1 UJ9**	<1.2	<1.8	3.8 J8,C	14 J8	<0.81	<2.0	3.9 J8,C	<1.2	<1.4	<1.4	<1.4
	12/27/2005 Dup	<1.4	<1.9	<1.3	<1.6	<1.9	<2.1	<1.9	<1.6	90 J8,C	<2.1	<1.0	**<1.1 UJ9**	<1.3	<1.9	12 J8,C	49 J8	<0.85	<2.1	16 J8,C	<1.3	<1.5	<1.5	<1.5
	6/8/2006	<0.24	<0.32	<0.22	3.7	<0.33	<0.37	<0.33	<0.28	1.2	<0.37	<0.18	<0.20	1.4	<0.33	0.54	1.4	<0.15	<0.35	0.59	<0.22	<0.25	<0.25	<0.25
	12/12/2006	<0.26	<0.36	<0.25	5	<0.36	<0.40	<0.36	<0.30	1.2	<0.40	<0.19	<0.21	3.4	<0.36	<0.38	1.5	<0.16	<0.39	0.53	<0.24	<0.27	<0.27	<0.27
	3/13/2007	<0.26	<0.35	<0.24	4.6	<0.35	<0.39	<0.35	<0.30	5.7	0.61	<0.19	<0.21	3.2	<0.35	1.3	5.1	<0.16	0.44	1.7	<0.23	<0.27	<0.27	<0.27
	3/13/2007 Dup	<0.25	<0.34	<0.24	4.9	<0.35	<0.39	<0.35	<0.29	5.2	0.48	<0.19	<0.21	3.4	<0.34	1.2	5.2	<0.15	0.48	1.7	<0.23	<0.26	<0.26	<0.26
	6/27/2007	<0.24	<0.33	<0.23	5.7	<0.34	<0.38	<0.34	<0.28	0.97	1.9	<0.18	<0.20	3.8	<0.33	<0.35	1.5	<0.15	<0.36	0.57	<0.22	<0.26	<0.26	<0.26
	9/26/2007	<0.27	<0.36	<0.25	<0.31	<0.37	<0.41	<0.37	<0.31	4.2	0.71	<0.20	<0.22	1.3	<0.36	0.86	3.8	<0.16	1.1	1.5	<0.24	<0.28	<0.28	<0.28
	12/21/2007	<0.23	<0.32	<0.22	3.9	<0.32	<0.36	<0.32	<0.27	1.7	<0.36	<0.17	<0.19	2.2	<0.32	0.62	2.4	<0.14	<0.35	0.78	<0.21	<0.24	<0.24	<0.24
	6/5/2008	<0.94	<1.3	<0.89	2.9	<1.3	<1.4	<1.3	<1.1	2.4	<1.4	<0.7	<0.77	2.6	<1.3	<1.4	4.1	<0.57	<1.4	1.5	<0.86	<0.99	<0.99	<0.99
	6/5/2008 Dup	<0.23	<0.31	<0.21	2.7	<0.31	<0.35	<0.31	<0.26	1.9	<0.35	<0.17	<0.19	2.5	<0.31	0.85	3.6	<0.14	<0.33	1.3	<0.21	<0.24	0.24	<0.24
	12/29/2008	<0.24	<0.33	<0.22	3.7	<0.33	<0.37	<0.33	<0.28	9.4	0.37	<0.18	<0.2	2.1	<0.33	2.3	9.7	<0.15	<0.35	2.8	<0.22	<0.25	<0.25	<0.25
	7/7/2009	<0.23	<0.31	<0.21	4.1	<0.32	<0.35	<0.32	<0.26	2.9	0.47	<0.17	<0.19	24 D	<0.31	0.72	2.1	<0.14	<0.34	0.75	<0.21	<0.24	<0.24	<0.24
VW-35-10 (VW-35-S)	1998 1stQ	--	--	4.1	44	--	--	--	--	--	--	1.3	--	6.6	--	--	--	--	--	--	--	--	--	--
	1998 2ndQ	--	--	--	50	--	--	--	--	--	--	--	--	2.9	--	--	--	--	--	--	--	--	--	--
	1998 3rdQ	--	--	--	67	--	--	--	--	3.7	--	--	--	3.6	--	--	1.4	--	--	--	--	--	--	--
	1998 4thQ	--	--	--	66	--	--	--	--	--	--	--	--	4.8	--	--	--	--	--	--	--	--	--	--
	1999 1stQ	ND	ND	ND	44	ND	ND	ND	ND	ND	ND	ND	ND	3.1	ND	ND	ND	ND	ND	ND	ND	ND	ND	ND
	1999 2ndQ	ND	ND	ND	41	ND	ND	ND	ND	2.3	ND	ND	ND	8.2	ND	ND	2.2	ND	ND	0.69	ND	ND	ND	ND
	1999 3rdQ	ND	ND	ND	38	ND	ND	ND	ND	1.3	ND	ND	ND	4.4	ND	ND	2	ND	ND	1.4	ND	ND	ND	ND
	1999 4thQ	ND	ND	ND	27	ND	ND	ND	ND	3.1	ND	ND	ND	6.1	ND	0.69	2.9	ND	ND	1.5	ND	ND	ND	ND
	2000 1stQ	ND	ND	ND	**980**	ND	ND	ND	ND	2.4	ND	ND	ND	41	ND	0.75	7.6	ND	ND	5.2	ND	ND	ND	ND
	2000 2ndQ	ND	ND	ND	11	ND	ND	ND	ND	ND	ND	ND	ND	2.8	ND	ND	ND	ND	ND	ND	ND	ND	ND	ND
	2000 3rdQ	<0.64	<0.87	<0.6	14	<0.88	0.98	<0.88	<0.73	8.9	<0.98	<0.47	<0.52	5.5	<0.87	4.7	16	<0.39	<0.94	5.6	<0.58	<0.67	<0.67	<0.67
	2000 4thQ	<0.64	<0.87	<0.6	11	<0.88	<0.98	<0.88	<0.73	5.1	<0.98	<0.47	<0.52	4.5	<0.87	0.93	3.6	<0.39	<0.94	1.2	<0.58	<0.67	<0.67	<0.67
	12/22/2005	<0.20 UJ2	<0.27 UJ2	<0.19 UJ2	9.7 J2	<0.28 UJ2	<0.31 UJ2	<0.28 UJ2	<0.23 UJ2	17 J2,C	<0.31 UJ2	<0.15 UJ2	<0.16 UJ2	5.7 J2	0.71 J2	6.9 J2,C	29 J2,C	<0.12 UJ2	0.39 J2	12 J2,C	<0.18 UJ2	<0.21 UJ2	0.43 J2	0.68 J2
	12/12/2006	<0.26	<0.35	<0.24	9.2	<0.35	<0.39	<0.35	<0.30	1.4	<0.39	<0.19	<0.21	5	<0.35	0.39	1.9	<0.16	<0.38	0.68	<0.23	<0.27	<0.27	<0.27
	3/13/2007	<1.3	<1.7	<1.2	5.7	<1.8	<2.0	<1.8	<1.5	3.5	<2.0	<0.94	**<1.0 UJ9**	2.5	<1.7	<1.8	2.9	<0.77	<1.9	<1.8	<1.2	<1.3	<1.3	<1.3
	6/30/2007	<0.26	<0.35	<0.24	14	<0.36	<0.40	<0.36	<0.30	0.89	<0.40	<0.19	<0.21	6.6	2.4	0.57	2.5	<0.16	<0.38	0.91	<0.24	<0.27	1.7	3.1
	9/20/2007	<0.24	<0.32	<0.22	11	<0.33	<0.37	<0.33	<0.28	3.6	<0.37	<0.18	<0.20	6.2	<0.33	0.41	1.7	<0.15	0.65	0.6	<0.22	<0.25	<0.25	<0.25
	12/21/2007	<0.2	<0.27	<0.19	3.2	<0.28	<0.31	<0.28	<0.23	2.2	<0.31	<0.15	<0.17	2	<0.28	0.48	1.9	<0.12	<0.3	0.58	<0.19	<0.21	<0.21	<0.21
	6/6/2008	<0.24	<0.33	<0.23	5.2	<0.34	<0.37	<0.34	<0.28	1.1	<0.37	<0.18	<0.2	2.7	<0.33	0.44	1.5	<0.15	<0.36	0.52	<0.22	<0.25	<0.25	<0.25

TABLE 4-3

SUMMARY OF ANALYTIC DATA FOR VAPOR MONITORING WELLS
1998 THROUGH 2009
WASTE DISPOSAL, INC. SUPERFUND SITE

		Analytical Methods, Constituents and Results																											
		EPA Method 25C		EPA Method 3C					EPA Method TO-15																				
Sample Location	Sample Event Date	Methane	Total Gaseous Nonmethane Organics (TGNMO) as Methane	Hydrogen	Oxygen + Argon *	Nitrogen	Carbon Monoxide	Carbon Dioxide	Chloromethane	Vinyl Chloride	Bromomethane	Chloroethane	Acetone	Trichlorofluoro-methane	1,1-Dichloroethene	Methylene Chloride	Trichloro-trifluoroethane	Carbon Disulfide	trans-1,2-Dichloroethene	1,1-Dichloroethane	Methyl tert-Butyl Ether	Vinyl Acetate	2-Butanone (MEK)	cis-1,2-Dichloroethene	Chloroform	1,2-Dichloroethane	1,1,1-Trichloroethane	Benzene
		ppmv	ppmv	(%, v/v)	(%, v/v)	(%, v/v)	(%, v/v)	(%, v/v)	ppbv	ppbv	ppbv	ppbv	ppbv	ppbv	ppbv	ppbv	ppbv	ppbv	ppbv	ppbv	ppbv	ppbv	ppbv	ppbv	ppbv	ppbv	ppbv	ppbv
VW-35-10 (VW-35-S)	6/6/2008 Dup	<0.89	6.3	<0.18	15.6	78.6	<0.18	5.79	<0.74	<0.6	<0.39	<0.58	5.7	0.29	<0.39	0.52	<0.2	<0.49	<0.39	<0.38	<0.42	<2.2	0.54	<0.39	<0.31	<0.38	1	4
	12/29/2008	<0.87	6.5	<0.17	15.4	78.5	<0.17	6.11	<1	<0.84	<0.55	<0.81	<4.5	<0.38	<0.54	<0.62	<0.28	<0.69	<0.54	<0.53	<0.59	<3	0.81	<0.54	<0.44	<0.53	1.1	6.1
	7/15/2009	<0.79	6.6	<0.16	15.6	78.6	<0.16	5.8	<0.68	<0.55	<0.36	<0.53	31 M1	0.26	<0.35	<0.4	<0.18	5	<0.35	<0.35	<0.39	17	7	<0.35	<0.29	<0.35	0.86	1.5
VW-35-38 (VW-35-D)	1998 1stQ	5.3	85	--	--	--	--	--	--	--	--	--	46	--	--	--	--	--	--	--	--	--	--	--	**41**	--	16	--
	1998 2ndQ	3.7	63	--	--	--	--	--	--	--	--	--	3.4	1.2	--	--	1.1	1.9	--	2.5	--	--	--	--	**50**	2.3	11	--
	1998 3rdQ	7.8	95	--	--	--	--	--	--	--	--	--	2.3	0.95	--	--	0.98	1.2	--	2.1	5	--	--	--	**43**	3.5	4.9	1.6
	1998 4thQ	7.8	86	--	--	--	--	--	--	--	--	--	--	--	--	--	--	--	--	--	--	--	--	--	**23**	--	--	--
	1999 1stQ	7.5	21	--	--	--	--	--	ND	ND	ND	ND	ND	ND	ND	ND	ND	ND	ND	ND	ND	ND	ND	ND	**27**	ND	ND	ND
	1999 2ndQ	4.6	12	--	--	--	--	--	ND	ND	ND	ND	ND	ND	ND	ND	ND	16	ND	ND	ND	ND	ND	ND	**29**	ND	3.9	ND
	1999 3rdQ	3.5	7.8	--	--	--	--	--	ND	ND	ND	ND	6.3	0.92	ND	ND	1.2	2	ND	1.3	6.9	ND	6.7	0.83	**31**	ND	3.8	1.2
	1999 4thQ	2.9	17	--	--	--	--	--	ND	ND	ND	ND	27	0.94	ND	ND	1.1	3	ND	1	1.9	ND	3.2	ND	**25**	ND	3.6	0.95
	2000 1stQ	ND	3.4	--	--	--	--	--	1.5	ND	ND	ND	4.6	0.58	ND	ND	ND	ND	ND	ND	ND	ND	ND	ND	ND	ND	ND	ND
	2000 2ndQ	2.5	21	--	--	--	--	--	<1.9	<1.6	<1	<1.5	15	0.77	<1	<1.2	0.83	17	<1	<0.99	0.92	<1.1	8.2	<1	**20**	<0.99	3	<1.3
	2000 3rdQ	2.6	11	--	--	--	--	--	<1.9	<1.6	<1	<1.5	4.1	0.74	<1	<1.2	0.95	<1.3	<1	0.78	<1.1	<1.1	0.91	<1	**24**	<0.99	3.3	<1.3
	2000 4thQ	2.1	12	--	--	--	--	--	<9.7	<7.8	<5.2	<7.6	20	<3.6	<5	<5.8	<2.6	<6.4	<5	<4.9	<5.5	5	<5.4	<5	**23**	<4.9	2.8	<6.3
	12/22/2005	2.7	3.9	<0.13	12.5	81	<0.13	6.5	<2.1 UJ2	<1.7 UJ2	<1.1 UJ2	<1.6 UJ2	43 J2,C	<0.77 UJ2	<1.1 UJ2	<1.2 UJ2	<0.56 UJ2	<1.4 UJ2	<1.1 UJ2	<1.1 UJ2	<1.2 UJ2	<1.2 UJ2	2.6 J2	<1.1 UJ2	12 J2	<1.1 UJ2	<0.79 UJ2	4.6 J2,C
	12/12/2006	2.3	4.6	<0.15	5.9	81.3	<0.15	12.7	<29	**<23 UJ9**	<15	<23	<130	<11	<15	<17	<7.8	<19	<15	<15	<17	<17	<20	<15	19	<15	<11	**<19 UJ9**
	3/13/2007	2.4	8.4	<0.16	6.8	81.2	<0.16	12	<20	**<16 UJ9**	<11	<16	<86	<7.3	<10	<12	<5.4	<13	<10	<10	<11	<12	<14	<10	**23**	<10	<7.5	**16**
	6/30/2007	1.9	1.8	<0.16	16	79.1	<0.16	4.86	<7.9	<6.4	<4.2	<6.2	36 *	<2.9	<4.1	<4.7	<2.1	<5.2	<4.1	<4.0	<4.5	<4.6	<5.5	<4.1	8	<4.0	<3.0	**18**
	9/20/2007	1.5	2.7	<0.16	13.1	79.7	<0.16	7.15	<11	<9.1	<6.0	<8.8	<49	<4.1	<5.9	<6.7	<3.0	<7.5	<5.9	<5.8	<6.5	<33	<7.9	<5.9	13	<5.8	<4.3	<7.3
	9/20/2007 Dup	1.5	3.2	<0.15	12.7	79.7	<0.15	7.59	<12	<9.9	<6.5	<9.6	<53	<4.5	<6.4	<7.3	<3.3	<8.1	<6.4	<6.3	<7.0	<36	<8.6	<6.4	13	<6.3	<4.6	<7.9
	12/21/2007	2.4	<1.4	<0.14	21.8	77.9	<0.14	0.298	<0.7 V	<0.56 V	<0.37	<0.55	8.8 M	0.26	<0.36	<0.41	<0.19	<0.46	<0.36	<0.36	<0.4	<2	0.73	<0.36	<0.29	<0.36	<0.26	1.9
	6/6/2008	1.8	5.3	<0.18	14.4	79.5	<0.18	6.03	<0.74	<0.59	<0.39	<0.58	14	0.29	<0.38	<0.44	<0.2	<0.49	<0.38	<0.38	<0.42	<2.2	2.2	<0.38	6	<0.38	<0.28	**33**
	12/29/2008	1.5	9	<0.17	8.22	80.4	<0.17	11.4	<7.2	<5.8	<3.8	<5.6	<31	<2.6	<3.8	<4.3	<1.9	<4.8	<3.8	<3.7	<4.1	<21	<5	<3.8	12	<3.7	<2.7	<4.7
	7/15/2009	1.7	11	<0.16	10.6	79.8	<0.16	9.59	<0.69	<0.55	<0.36	<0.54	5.8	0.33	<0.36	1.2	<0.18	0.6	<0.36	<0.35	<0.39	<2	1.1	<0.36	8	<0.35	<0.26	2.2
VW-35-Ambient	6/30/2007	1.8	<1.6	<0.16	22.2	77.7	<0.16	<0.16	<0.78	<0.63	<0.41	<0.61	6.5*	<0.28	<0.40	<0.46	<0.21	<0.51	<0.40	<0.40	<0.44	1.8 M	0.84	<0.40	<0.33	<0.40	<0.29	<0.50
VW-36-10 (VW-36-S)	1998 1stQ	2.8	16	--	--	--	--	--	0.86	--	--	--	36	1.3	--	0.63	0.24	4	--	--	3.6	--	0.94	--	7.8	1.3	20	0.61
	1998 2ndQ	2	21	--	--	--	--	--	--	--	--	--	6.2	0.65	--	--	--	8.7	--	--	--	--	--	--	0.93	--	9.9	--
	1998 3rdQ	2	59	--	--	--	--	--	1.4	--	--	--	5	0.71	--	--	--	4.9	--	--	7.9	--	1.5	--	--	2.1	3.1	0.94
	1998 4thQ	1.7	34	--	--	--	--	--	--	--	--	--	6.1	0.61	--	--	--	6.6	--	--	2.6	--	1.3	--	--	--	0.54	1.1
	1999 1stQ	0.76	2.9	--	--	--	--	--	ND	ND	ND	ND	5.1	ND	ND	ND	ND	ND	ND	ND	2	ND	1.2	ND	ND	ND	ND	1.2
	1999 2ndQ	ND	17	--	--	--	--	--	ND	ND	ND	ND	7.7	ND	ND	ND	ND	3	ND	ND	3	ND	1.2	ND	ND	ND	ND	0.88
	1999 3rdQ	ND	2.3	--	--	--	--	--	ND	ND	ND	ND	7.8	ND	ND	ND	ND	5.8	ND	ND	4.2	ND	9.3	ND	ND	ND	ND	ND
	1999 4thQ	ND	7	--	--	--	--	--	1.7	ND	ND	ND	23	ND	ND	ND	ND	ND	ND	ND	3.6	ND	22	ND	ND	ND	ND	2
	2000 1stQ	ND	2.2	--	--	--	--	--	ND	ND	ND	ND	3.9	ND	ND	ND	ND	1.8	ND	ND	0.91	ND	0.94	ND	ND	ND	ND	ND
	2000 2ndQ	ND	8.1	--	--	--	--	--	ND	ND	ND	ND	ND	ND	ND	ND	ND	1.9	ND	ND	4.3	ND	4.2	ND	ND	ND	ND	ND
	2000 3rdQ	<0.5	10	--	--	--	--	--	<1.9	<1.6	<1	<1.5	5.4	<0.71	<1	<1.2	<0.52	5	<1	<0.99	4	<1.1	4.7	<1	<0.82	<0.99	<0.73	0.84
	2000 4thQ	<0.5	6.2	--	--	--	--	--	<1.9	<1.6	<1	<1.5	3.4	<0.71	<1	<1.2	<0.52	<1.3	<1	<0.99	3.4	<1.1	7.3	<1	<0.82	<0.99	<0.73	0.99
	12/28/2005	0.76 J7	4.3	<0.15	16.1	78.7	<0.15	5.26	<2.9 UJ2	<2.3 UJ2	<1.5 UJ2	<2.2 UJ2	100 J2,C	2.5 J2	<1.5 UJ2	<1.7 UJ2	<0.77 UJ2	<1.9 UJ2	<1.5 UJ2	<1.5 UJ2	<1.6 UJ2	<1.7 UJ2	<2.0 UJ2	<1.5 UJ2	<1.2 UJ2	<1.5 UJ2	<1.1 UJ2	3.6 J2,C
	12/21/2006	0.86	2.6	<0.15	17.7	77.6	<0.15	4.7	<0.75	<0.60	<0.40	<0.58	6.6	0.35	<0.39	<0.44	<0.20	<0.49	<0.39	<0.38	<0.43	<0.44	0.84	<0.39	<0.32	<0.38	<0.28	5.1
	3/13/2007	<0.83	7.1	<0.17	17.4	77.6	<0.17	5.02	<0.80	<0.65	<0.43	<0.63	8.4	0.37	<0.42	<0.48	<0.22	<0.53	<0.42	<0.41	<0.46	<0.47	1	<0.42	0.82	<0.41	<0.30	9
	6/27/2007	<0.83	4.7	<0.17	16.5	77.8	<0.17	5.73	0.82	<0.65	1.2	<0.63	20	0.5	<0.42	<0.48	<0.22	0.68	<0.42	<0.41	<0.46	4.2	3.5	<0.42	<0.34	<0.41	<0.30	**31**
	6/27/2007 Dup	<0.75	5.7	<0.15	15	77.8	<0.15	7.24	<0.72	<0.58	<0.38	<0.56	20	0.53	<0.38	<0.43	<0.19	<0.48	<0.38	<0.37	<0.41	2.6	2.7	<0.38	<0.31	<0.37	<0.27	**23**
	9/18/2007	1.6	2.3	<0.13	20.8	77.8	<0.13	1.35	<0.65 V	<0.52	<0.35	<0.51	10 M	0.3	<0.34	0.5	<0.17	0.53	<0.34	<0.33	<0.37	<1.9	1.4	<0.34	<0.27	<0.33	<0.25	3.7
	12/21/2007	<0.95	<1.9	<0.19	17.9	76.9	<0.19	5.21	<0.7 V	<0.56 V	<0.37	<0.55	<3	0.31	<0.36	<0.41	<0.19	<0.46	<0.36	<0.36	<0.4	<2	<0.49	<0.36	<0.29	<0.36	<0.26	1.4
	6/5/2008	0.78	4.6	<0.14	17.5	78.2	<0.14	4.25	<0.6	<0.48	<0.32	<0.47	16 M	0.36	<0.31	0.42	<0.16	0.7	<0.31	<0.31	<0.34	<1.8	2.3	<0.31	<0.25	<0.31	<0.23	**10**
	1/14/2009	1	7	<0.15	14.2	79.5	<0.15	6.34	<0.64	<0.51	<0.34	<0.5	31	7.7	<0.33	0.4	0.19	0.57	<0.33	<0.33	<0.36	<1.9	2	<0.33	<0.27	<0.33	<0.24	4.9
	7/12/2009	1.1	6.8	<0.17	17.8	78.1	<0.17	4.1	<0.71	<0.57	<0.38	<0.55	9.3 M1	0.32	<0.37	<0.42	<0.19	1.8	<0.37	<0.36	<0.4	<2.1	1.3	<0.37	<0.3	<0.36	<0.27	6.4
VW-36-30 (VW-36-D)	1998 1stQ	--	70	--	--	--	--	--	--	--	--	--	14	1	--	0.54	--	2.2	--	1.2	1.8	--	--	--	4.2	--	1.1	--
	1998 2ndQ	--	67	--	--	--	--	--	--	--	--	--	3.8	0.61	--	--	--	1.9	--	--	2.1	--	1.1	--	3.6	--	--	--
	1998 3rdQ	--	98	--	--	--	--	--	--	--	--	--	2	0.66	--	--	--	2.9	--	--	5.4	--	--	--	3.2	--	--	--
	1998 4thQ	--	81	--	--	--	--	--	--	--	--	--	37	--	--	--	--	--	--	--	--	--	2.7	--	1.7	--	--	--
	1999 1stQ	ND	22	--	--	--	--	--	ND	ND	ND	ND	3	0.7	ND	ND	ND	ND	ND	ND	3	ND	ND	ND	1.6	ND	ND	ND
	1999 2ndQ	ND	32	--	--	--	--	--	ND	ND	ND	ND	9.1	0.57	ND	ND	ND	1.1	ND	ND	4.5	0.87	0.96	ND	1.1	ND	ND	ND
	1999 3rdQ	ND	6.3	--	--	--	--	--	ND	ND	ND	ND	7.3	0.62	ND	ND	ND	1.8	ND	ND	9.1	0.87	7.8	ND	0.94	ND	ND	ND
	1999 4thQ	ND	12	--	--	--	--	--	ND	ND	ND	ND	4.3	ND	ND	ND	ND	6	ND	ND	8.9	ND	11	ND	0.83	ND	ND	1.1
	2000 1stQ	ND	9.1	--	--	--	--	--	<1.9	<1.6	<1	<1.5	2.9	0.64	<1	<1.2	<0.52	<1.3	<1	<0.99	7.5	<1.1	1.1	<1	0.78	<0.99	<0.73	<1.3
	2000 2ndQ	ND	22	--	--	--	--	--	<1.9	<1.6	<1	<1.5	<1.7	<0.71	<1	<1.2	<0.52	1.9	<1	<0.99	4.3	<1.1	4.2	<1	<0.82	<0.99	<0.73	<1.3
	2000 3rdQ	<0.5	12	--	--	--	--	--	<1.9	<1.6	<1	<1.5	3.6	0.56	<1	<1.2	<0.52	5.9	<1	<0.99	6	<1.1	4.1	<1	<0.82	<0.99	<0.73	<1.3
	2000 4thQ	<0.5	10	--	--	--	--	--	<1.9	<1.6	<1	<1.5	2.4	<0.57	<1	<1.2	<0.52	13	<1	<0.99	4.2	<1.1	5.9	<1	<0.82	<0.99	<0.73	<1.3
	12/28/2005	0.63 J7	5.5	<0.12	12.4	80	<0.12	7.6	<1.5 UJ2	<1.2 UJ2	<0.80 UJ2	<1.2 UJ2	42 J2,C	2.0 J2	<0.78 UJ2	<0.89 UJ2	<0.40 UJ2	<1.0 UJ2	<0.78 UJ2	<0.77 UJ2	<0.86 UJ2	<0.88 UJ2	<1.1 UJ2	<0.78 UJ2	<0.64 UJ2	<0.77 UJ2	<0.57 UJ2	2.4 J2,C
	12/21/2006	<0.76	<1.5	<0.15	11.2	78.9	<0.15	9.89	<0.74	<0.59	<0.39	<0.58	<3.2	1.2	<0.38	<0.44	<0.20	<0.49	<0.38	<0.38	<0.42	<0.43	<0.52	<0.38	<0.31	<0.38	<0.28	3.7
	3/13/2007	<0.80	10	<0.16	11.4	78.7	<0.16	10	<1.6	<1.3	<0.82	<1.2	16 M	1.1	<0.81	<0.92	<0.42	<1.0	<0.81	<0.79	<0.89	<0.91	3.7	<0.81	<0.66	<0.79	<0.59	**97**
	6/27/2007	<0.77	7.6	<0.15	11.5	78.5	<0.15	9.95	<0.74	<0.60	<0.39	<0.58	15	1.4	<0.39	<0.44	<0.20	<0.49	<0.39	<0.38	<0.42	3.2	18	<0.39	<0.31	<0.38	<0.28	5.1
	9/18/2007	<0.78	6.5	<0.16	12	78.6	<0.16	9.42	<0.76 V	<0.61	<0.40	<0.59	9.2 M	1.3	<0.39	<0.45	<0.20	<0.50	<0.39	<0.39	<0.43	<2.2	1.6	<0.39	<0.32	<0.39	<0.29	1.1
	12/21/2007	2	<1.5	<0.15	20.1	77.9	<0.15	1.94	<0.71 V	<0.58 V	<0.38	<0.56	5.4 M	0.34	<0.37	<0.42	<0.19	<0.47	<0.37	<0.36	<0.41	<2.1	<0.5	<0.37	<0.3	<0.36	<0.27	<0.46
	6/5/2008	<0.73	5.3	<0.15	14.4	78.3	<0.15	7.33	<1.3	<1	<0.68	<1	15	1.1	<0.66	<0.76	<0.34	2.3	<0.66	<0.65	<0.73	<3.7	1.9	<0.66	<0.54	<0.65	<0.48	**21**
	1/14/2009	1.8	4.5	<0.14	16.6	79.9	<0.14	3.44	<0.61	<0.49	<0.32	<0.48	27	9.8	<0.32	<0.36	0.26	0.95	<0.32	<0.31	<0.35	<1.8	0.9	<0.32	<0.26	<0.31	<0.23	4.5
	1/14/2009 Dup	1.9	5.3	<0.15	16.7	79.9	<0.15	3.44	<0.66	<0.53	<0.35	<0.52	31	10	<0.34	<0.39	0.26	8.5	<0.34	<0.34	<0.38	3.8	3.9	<0.34	<0.28	<0.34	<0.25	4.2
	7/12/2009	<0.84	11	<0.17	12.5	78.4	<0.17	9.04	<0.71	<0.58	<0.38	<0.56	5.4	0.95	<0.37	<0.42	<0.19	<0.47	<0.37	<0.36	<0.41	<2.1	1.3	<0.37	1.1	<0.36	<0.27	3.5
VW-37-10 (VW-37-S)	1998 1stQ	2.6	22	--	--	--	--	--	--	--	--	--	9.6	--	4.2	1.3	--	2.2	--	1.3	1.6	--	1.2	--	1.1	--	2900	9.3
	1998 2ndQ	1.4	17	--	--	--	--	--	--	--	--	--	5.4	--	--	5.1	--	--	5.3	--	1.6	0.86	--	1.1	--	--	1400	1.5
	1998 3rdQ	3.9	50	--	--	--	--	--	1.8	--	--	1.3	8.6	--	3	--	--	13	--	1.3	11	--	2.2	--	--	--	320	1.6
	1998 4thQ	2.1	3.6	--	--	--	--	--	2	--	--	--	14	--	--	1.2	--	13	--	--	2.2	--	3.2	--	--	--	51	**12**
	1999 1stQ	1.8	5.5	--	--	--	--	--	ND	ND	ND	ND	55	ND	ND	1.9	ND	4.2	ND	ND	2.8	ND	ND	ND	ND	ND	8.1	1.6
	1999 2ndQ	ND	20	--	--	--	--	--	2.5	ND	ND	ND	9.8	ND	ND	ND	ND	16	ND	ND	ND	2	ND	ND	ND	ND	ND	ND
	1999 3rdQ	1	1.5	--	--	--	--	--	ND	ND	ND	ND	9.9	ND	ND	ND	ND	3.7	ND	ND	7	ND	18	ND	ND	ND	10	1.6
	1999 4thQ	1.6	2.8	--	--	--	--	--	ND	ND	ND	ND	8.2	ND	ND	ND	ND	2.1	ND	ND	4.8	ND	14	ND	ND	ND	1.6	1.2

TABLE 4-3

SUMMARY OF ANALYTIC DATA FOR VAPOR MONITORING WELLS
1998 THROUGH 2009
WASTE DISPOSAL, INC. SUPERFUND SITE

		Analytical Methods, Constituents and Results																						
		EPA Method TO-15																						
Sample Location	Sample Event Date	Carbon Tetrachloride	1,2-Dichloropropane	Bromodichloro-methane	Trichloroethene	cis-1,3-Dichloropropene	4-Methyl-2-pentanone	trans-1,3-Dichloropropene	1,1,2-Trichloroethane	Toluene	2-Hexanone	Dibromochloro-methane	1,2-Dibromoethane	Tetrachloroethene	Chlorobenzene	Ethylbenzene	m- & p-Xylene	Bromoform	Styrene	o-Xylene	1,1,2,2-Tetrachloroethane	1,3-Dichlorobenzene	1,4-Dichlorobenzene	1,2-Dichlorobenzene
		ppbv	ppbv	ppbv	ppbv	ppbv	ppbv	ppbv	ppbv	ppbv	ppbv	ppbv	ppbv	ppbv	ppbv	ppbv	ppbv	ppbv	ppbv	ppbv	ppbv	ppbv	ppbv	ppbv
VW-35-10 (VW-35-S)	6/6/2008 Dup	<0.24	<0.33	<0.23	7.9	<0.34	<0.37	<0.34	<0.28	1.5	<0.37	<0.18	<0.2	4.6	<0.33	0.5	2	<0.15	<0.36	0.67	<0.22	<0.25	<0.25	<0.25
	12/29/2008	<0.34	<0.46	<0.32	4.3	<0.47	<0.52	<0.47	<0.39	5.7	<0.52	<0.25	<0.28	4.5	<0.47	1.2	4.6	<0.21	<0.5	1.2	<0.31	<0.36	<0.36	<0.36
	7/15/2009	<0.22	<0.3	<0.21	3.2	<0.31	<0.34	<0.31	<0.26	1.4	0.6	<0.16	<0.18	3.2	<0.3	0.42	1.2	<0.14	<0.33	0.52	<0.2	<0.23	<0.23	<0.23
VW-35-38 (VW-35-D)	1998 1stQ	--	--	--	**1600**	--	--	--	--	--	--	--	--	16	--	--	--	--	--	--	--	--	--	--
	1998 2ndQ	--	--	--	**1500**	--	--	--	--	--	--	--	--	28	--	--	--	--	--	--	--	--	--	--
	1998 3rdQ	--	--	--	**1200**	--	--	--	--	2.6	--	--	--	42	--	--	1.2	--	--	--	--	--	--	--
	1998 4thQ	--	--	--	**1700**	--	--	--	--	--	--	--	--	34	--	--	--	--	--	--	--	--	--	--
	1999 1stQ	ND	ND	ND	**1300**	ND	ND	ND	ND	ND	ND	ND	ND	58	ND	ND	ND	ND	ND	ND	ND	ND	ND	ND
	1999 2ndQ	ND	ND	ND	**1200**	ND	ND	ND	ND	ND	ND	ND	ND	58	ND	ND	ND	ND	ND	ND	ND	ND	ND	ND
	1999 3rdQ	ND	ND	ND	**850**	ND	5.3	ND	ND	9.9	ND	ND	ND	47	ND	1.7	7.1	ND	ND	3.2	ND	ND	ND	ND
	1999 4thQ	ND	ND	ND	**730**	ND	5.1	ND	ND	17	1.1	ND	ND	66	ND	1.6	5.8	ND	ND	2.4	ND	ND	ND	ND
	2000 1stQ	ND	ND	ND	14	ND	ND	ND	ND	1	ND	ND	ND	3.1	ND	ND	1.2	ND	ND	0.63	ND	ND	ND	ND
	2000 2ndQ	<0.64	<0.87	<0.6	**830**	<0.88	<0.98	<0.88	<0.73	0.86	<0.98	<0.47	<0.52	38	<0.87	<0.92	<0.92	<0.39	<0.94	<0.92	<0.58	<0.67	<0.67	<0.67
	2000 3rdQ	<0.64	<0.87	<0.6	**980**	<0.88	<0.98	<0.88	<0.73	<1.1	<0.98	<0.47	<0.52	42	<0.87	<0.92	<0.92	<0.39	<0.94	<0.92	<0.58	<0.67	<0.67	<0.67
	2000 4thQ	<3.2	<4.3	<3	**1300**	<4.4	<4.9	<4.4	<3.7	3.8	<4.9	<2.3	**<2.6 UJ9**	39	<4.3	<4.6	<4.6	<1.9	<4.7	<4.6	<2.9	<3.3	<3.3	<3.3
	12/22/2005	<0.68 UJ2	<0.93 UJ2	<0.64 UJ2	**420 J2**	<0.95 UJ2	<1.0 UJ2	<0.95 UJ2	<0.79 UJ2	8.8 J2,C	<1.1 UJ2	<0.5 UJ2	<0.56 UJ2	5.0 J2	<0.93 UJ2	9.4 J2,C	10 J2,C	<0.42 UJ2	<1.0 UJ2	3.0 J2,C	<0.63 UJ2	<0.72 UJ2	<0.72 UJ2	<0.72 UJ2
	12/12/2006	<9.5	<13	<9.0	**680**	<13	<15	<13	<11	<16	<15	<7.0	**<7.8 UJ9**	<8.9	<13	<14	<14	<5.8	<14	<14	<8.7	<10	<10	<10
	3/13/2007	<6.5	<8.9	<6.1	**750**	<9.0	<10	<9.0	<7.5	<11	<10	<4.8	**<5.3 UJ9**	9.2	<8.9	<9.4	<9.4	<4.0	<9.6	<9.4	<6.0	<6.8	<6.8	<6.8
	6/30/2007	<2.6	<3.5	<2.4	**290**	<3.6	<4.0	<3.6	<3.0	4.8	<4.0	<1.9	**<2.1 UJ9**	3.9	<3.5	<3.8	6	<1.6	<3.8	<3.8	<2.4	<2.7	<2.7	<2.7
	9/20/2007	<3.7	<5.0	<3.5	**410**	<5.1	<5.7	<5.1	<4.3	<6.2	<5.7	<2.7	**<3.0 UJ9**	5	<5.1	<5.4	<5.4	<2.3	<5.5	<5.4	<3.4	<3.9	<3.9	<3.9
	9/20/2007 Dup	<4.0	<5.5	<3.8	**420**	<5.6	<6.2	<5.6	<4.6	<6.7	<6.2	<3.0	**<3.3 UJ9**	5.3	<5.5	<5.8	<5.8	<2.5	<6.0	<5.8	<3.7	<4.2	<4.2	<4.2
	12/21/2007	<0.23	<0.31	<0.22	2.9	<0.32	<0.35	<0.32	<0.26	2.9	<0.35	<0.17	<0.19	0.22	<0.31	0.5	2	<0.14	<0.34	0.63	<0.21	<0.24	<0.24	<0.24
	6/6/2008	<0.24	<0.33	<0.23	170	<0.33	<0.37	<0.33	<0.28	1.3	0.53	<0.18	<0.2	1.7	<0.33	0.44	1.4	<0.15	<0.36	0.45	<0.22	<0.25	<0.25	<0.25
	12/29/2008	<2.4	<3.2	<2.2	**400**	<3.3	<3.6	<3.3	<2.7	<3.9	<3.6	<1.7	<1.9	4.6	<3.2	<3.4	<3.4	<1.4	<3.5	<3.4	<2.2	<2.5	<2.5	<2.5
	7/15/2009	<0.23	<0.31	<0.21	**290 D**	<0.31	<0.35	<0.31	<0.26	0.98	0.51	<0.17	<0.18	4.2	<0.31	0.44	0.84	<0.14	<0.33	0.39	<0.21	<0.24	<0.24	<0.24
VW-35-Ambient	6/30/2007	<0.25	<0.35	<0.24	<0.30	<0.35	<0.39	<0.35	<0.29	1.9	<0.39	<0.19	<0.21	<0.24	<0.35	0.37	1.6	<0.15	<0.38	0.6	<0.23	<0.27	<0.27	<0.27
VW-36-10 (VW-36-S)	1998 1stQ	0.13	--	4.6	0.29	--	0.32	--	--	2.6	--	2.1	--	1.3	--	0.27	1.1	0.29	--	1.2	--	--	--	--
	1998 2ndQ	--	--	--	--	--	--	--	--	0.69	--	--	--	0.87	--	--	--	--	--	--	--	--	--	--
	1998 3rdQ	--	--	--	--	--	--	--	--	5.6	--	--	--	1.3	--	1.1	4.6	--	--	2.1	--	--	--	--
	1998 4thQ	--	--	--	--	--	--	--	--	2.3	--	--	--	1.2	--	--	1.7	--	--	0.63	--	--	--	--
	1999 1stQ	ND	ND	ND	ND	ND	ND	ND	ND	1.9	ND	ND	ND	0.73	ND	ND	0.83	ND	ND	ND	ND	ND	ND	ND
	1999 2ndQ	ND	ND	ND	ND	ND	ND	ND	ND	3.1	ND	ND	ND	0.79	ND	ND	1.4	ND	ND	ND	ND	ND	ND	ND
	1999 3rdQ	ND	ND	ND	ND	ND	ND	ND	ND	3	ND	ND	ND	1.2	ND	0.79	3.8	ND	ND	2.5	ND	ND	ND	ND
	1999 4thQ	ND	ND	ND	ND	ND	3.2	ND	ND	13	ND	ND	ND	0.97	ND	2.6	9.9	ND	ND	3.1	ND	ND	ND	ND
	2000 1stQ	ND	ND	ND	ND	ND	ND	ND	ND	3.4	ND	ND	ND	0.84	ND	0.67	2.9	ND	ND	1.3	ND	ND	ND	ND
	2000 2ndQ	ND	ND	ND	ND	ND	ND	ND	ND	0.9	ND	ND	ND	0.88	ND	ND	0.64	ND	ND	ND	ND	ND	ND	ND
	2000 3rdQ	<0.64	<0.87	<0.6	<0.74	<0.88	<0.98	<0.88	<0.73	4.7	<0.98	<0.47	<0.52	4	<0.87	0.82	3.7	<0.39	<0.94	1.5	<0.58	<0.67	<0.67	<0.67
	2000 4thQ	<0.64	<0.87	<0.6	<0.74	<0.88	<0.98	<0.88	<0.73	7.2	<0.98	<0.47	<0.52	0.89	<0.87	1.4	5.6	<0.39	<0.94	2	<0.58	<0.67	<0.67	<0.67
	12/28/2005	<0.94 UJ2	<1.3 UJ2	<0.88 UJ2	<1.1 UJ2	<1.3 UJ2	<1.4 UJ2	<1.3 UJ2	<1.1 UJ2	600 J2,C	<1.4 UJ2	<0.7 UJ2	<0.77 UJ2	3.9 J2	<1.3 UJ2	<1.4 UJ2,C	3.6 J2,C	<0.57 UJ2	<1.4 UJ2	1.5 J2,C	<0.86 UJ2	<0.99 UJ2	<0.99 UJ2	<0.99 UJ2
	12/21/2006	<0.24	<0.33	<0.23	<0.29	<0.34	<0.38	<0.34	<0.28	3.7	<0.38	<0.18	<0.20	1.9	<0.33	0.76	3.8	<0.15	<0.36	1.4	<0.22	<0.26	<0.26	<0.26
	3/13/2007	<0.26	<0.36	<0.25	81	<0.36	<0.40	<0.36	<0.30	2.8	<0.40	<0.19	<0.21	2.6	<0.36	0.88	3.1	<0.16	<0.39	1.2	<0.24	<0.27	<0.27	<0.27
	6/27/2007	<0.26	<0.36	<0.25	<0.31	<0.36	<0.40	<0.36	<0.30	22	1.7	<0.19	<0.21	0.34	<0.36	3.4	19	<0.16	2.5	6.5	<0.24	<0.27	<0.27	<0.27
	6/27/2007 Dup	<0.24	<0.32	<0.22	<0.28	<0.33	<0.36	<0.33	<0.27	16	1.7	<0.17	<0.19	0.53	<0.32	2.8	16	<0.14	2.3	5.7	<0.22	<0.25	<0.25	<0.25
	9/18/2007	<0.21	<0.29	<0.20	<0.25	<0.30	0.33	<0.30	<0.25	5.6	<0.33	<0.16	<0.17	0.25	<0.29	0.48	1.8	<0.13	0.64	0.61	<0.20	<0.22	<0.22	<0.22
	12/21/2007	<0.23	<0.31	<0.22	<0.27	<0.32	<0.35	<0.32	<0.26	1.4	<0.35	<0.17	<0.19	0.32	<0.31	0.36	1.3	<0.14	<0.34	0.39	<0.21	<0.24	<0.24	<0.24
	6/5/2008	<0.2	<0.27	<0.18	<0.23	<0.27	<0.3	<0.27	<0.23	14	<0.3	<0.15	<0.16	0.57	<0.27	2.1	8.3	<0.12	0.29	2.5	<0.18	<0.21	<0.21	<0.21
	1/14/2009	<0.21	<0.28	<0.2	<0.24	<0.29	<0.32	<0.29	<0.24	15	0.55	<0.15	<0.17	0.9	<0.29	2.7	11	<0.13	<0.31	3.1	<0.19	<0.22	<0.22	<0.22
	7/12/2009	<0.23	<0.32	<0.22	<0.27	<0.32	<0.36	<0.32	<0.27	7.8	0.67	<0.17	<0.19	0.41	<0.32	0.99	3	<0.14	<0.34	0.97	<0.21	<0.24	<0.24	<0.24
VW-36-30 (VW-36-D)	1998 1stQ	--	--	2	--	--	--	--	--	1.9	--	--	--	5.6	--	--	0.89	--	--	0.25	--	--	--	--
	1998 2ndQ	--	--	1.5	--	--	--	--	--	--	--	--	--	2.1	--	--	--	--	--	--	--	--	--	--
	1998 3rdQ	--	--	1.3	--	--	--	--	--	3.4	--	--	--	2.1	--	0.65	2.8	--	--	1.3	--	--	--	--
	1998 4thQ	--	--	--	--	--	--	--	--	11	--	--	--	3.1	--	3.6	17	--	--	7.1	--	--	--	--
	1999 1stQ	ND	ND	0.82	ND	ND	ND	ND	ND	ND	ND	ND	ND	3.8	ND	ND	ND	ND	ND	ND	ND	ND	ND	ND
	1999 2ndQ	ND	ND	0.59	ND	ND	ND	ND	ND	ND	ND	ND	ND	3.1	ND	ND	ND	ND	0.79	ND	ND	ND	ND	ND
	1999 3rdQ	ND	ND	0.43	ND	ND	ND	ND	ND	2	ND	ND	ND	4.1	ND	ND	3	ND	ND	2.1	ND	ND	ND	ND
	1999 4thQ	ND	ND	ND	ND	ND	ND	ND	ND	7.4	ND	ND	ND	3.4	ND	1.6	6.4	ND	ND	2.1	ND	ND	ND	ND
	2000 1stQ	<0.64	<0.87	<0.6	<0.74	<0.88	<0.98	<0.88	<0.73	<1.1	<0.98	<0.47	<0.52	<3.6	<0.87	<0.92	0.64	<0.39	<0.94	<0.92	<0.58	<0.67	<0.67	<0.67
	2000 2ndQ	<0.64	<0.87	<0.6	<0.74	<0.88	<0.98	<0.88	<0.73	0.9	<0.98	<0.47	<0.52	0.88	<0.87	<0.92	0.64	<0.39	<0.94	<0.92	<0.58	<0.67	<0.67	<0.67
	2000 3rdQ	<0.64	<0.87	<0.6	<0.74	<0.88	<0.98	<0.88	<0.73	3.7	<0.98	<0.47	<0.52	3.9	<0.87	0.66	3	<0.39	<0.94	1.2	<0.58	<0.67	<0.67	<0.67
	2000 4thQ	<0.64	<0.87	<0.6	<0.74	<0.88	<0.98	<0.88	<0.73	5.5	<0.98	<0.47	<0.52	3.9	<0.87	1.1	4.3	<0.39	<0.94	1.5	<0.58	<0.67	<0.67	<0.67
	12/28/2005	<0.49 UJ2	<0.67 UJ2	<0.46 UJ2	<0.58 UJ2	<0.68 UJ2	<0.76 UJ2	<0.68 UJ2	<0.57 UJ2	320 J2,C	<0.76 UJ2	<0.36 UJ2	<0.40 UJ2	1.9 J2	<0.67 UJ2	0.79 J2,C	3.4 J2,C	<0.30 UJ2	<0.73 UJ2	1.3 J2,C	<0.45 UJ2	<0.52 UJ2	<0.52 UJ2	<0.52 UJ2
	12/21/2006	<0.24	<0.33	<0.23	0.73	<0.33	<0.37	<0.33	<0.28	2.4	<0.37	<0.18	<0.20	3.3	<0.33	0.83	4.5	<0.15	<0.36	1.6	<0.22	<0.25	<0.25	<0.25
	3/13/2007	<0.51	<0.69	<0.48	1.5	<0.71	<0.78	<0.71	<0.59	3.6	<0.78	<0.38	<0.42	2.1	<0.70	0.98	3	<0.31	<0.75	1	<0.47	<0.53	<0.53	<0.53
	6/27/2007	<0.24	<0.33	<0.23	<0.28	<0.34	4.6	<0.34	<0.28	9.8	0.9	<0.18	<0.20	1.8	<0.33	2	12	<0.15	2.1	4.2	<0.22	<0.25	<0.25	<0.25
	9/18/2007	<0.25	<0.34	<0.23	<0.29	<0.34	<0.38	<0.34	<0.29	6.5	<0.38	<0.18	<0.20	1.6	<0.34	0.8	3	<0.15	1.3	1	<0.23	<0.26	<0.26	<0.26
	12/21/2007	<0.23	<0.32	<0.22	<0.27	<0.32	<0.36	<0.32	<0.27	<0.39	<0.36	<0.17	<0.19	<0.22	<0.32	<0.34	<0.34	<0.14	<0.35	<0.34	<0.21	<0.24	<0.24	<0.24
	6/5/2008	<0.42	<0.57	<0.39	<0.49	<0.58	<0.64	<0.58	<0.48	2.1	<0.64	<0.31	<0.34	2.7	<0.57	0.82	3	<0.25	<0.62	1.1	<0.38	<0.44	<0.44	<0.44
	1/14/2009	<0.2	<0.27	<0.19	<0.23	<0.28	<0.31	<0.28	<0.23	10	<0.31	<0.15	<0.16	1.8	<0.27	2.3	9.9	<0.12	<0.29	3.0	<0.18	<0.21	<0.21	<0.21
	1/14/2009 Dup	<0.22	<0.3	<0.2	<0.25	<0.3	<0.33	<0.3	<0.25	9.8	<0.33	<0.16	<0.18	1.8	<0.3	2.3	9.1	<0.13	<0.32	2.8	<0.2	<0.23	<0.23	<0.23
	7/12/2009	<0.23	<0.32	0.32	<0.27	<0.32	<0.36	<0.32	<0.27	1.8	0.55	<0.17	<0.19	1.6	<0.32	0.57	1.9	<0.14	<0.35	0.75	<0.21	<0.25	<0.25	<0.25
VW-37-10 (VW-37-S)	1998 1stQ	--	--	4.3	0.98	--	--	--	--	1.8	--	0.69	--	0.57	--	1	4.8	--	--	0.77	--	--	--	--
	1998 2ndQ	--	--	--	--	--	--	--	--	1.9	--	--	--	0.46	--	--	0.61	--	--	--	--	--	--	--
	1998 3rdQ	--	--	--	--	--	--	--	--	7.3	--	--	--	0.6	--	0.96	3.7	--	--	1.3	--	--	--	--
	1998 4thQ	--	--	--	--	--	--	--	--	43	--	--	--	0.52	--	3.7	31	--	--	9.6	--	--	--	--
	1999 1stQ	ND	ND	ND	ND	ND	ND	ND	ND	2.8	ND	ND	ND	1.4	ND	ND	1.1	ND	ND	ND	ND	ND	ND	ND
	1999 2ndQ	ND	ND	ND	0.57	ND	ND	ND	ND	ND	ND	ND	ND	2.5	ND	ND	ND	ND	ND	ND	ND	ND	ND	ND
	1999 3rdQ	ND	ND	ND	ND	ND	ND	ND	ND	6.3	ND	ND	ND	0.6	ND	1.1	5	ND	ND	3	ND	ND	ND	ND
	1999 4thQ	ND	ND	ND	ND	ND	ND	ND	ND	5.4	ND	ND	ND	0.78	ND	1.1	4.3	ND	ND	1.8	ND	ND	ND	ND

TABLE 4-3

SUMMARY OF ANALYTIC DATA FOR VAPOR MONITORING WELLS
1998 THROUGH 2009
WASTE DISPOSAL, INC. SUPERFUND SITE

		Analytical Methods, Constituents and Results																											
		EPA Method 25C		EPA Method 3C					EPA Method TO-15																				
Sample Location	Sample Event Date	Methane	Total Gaseous Nonmethane Organics (TGNMO) as Methane	Hydrogen	Oxygen + Argon *	Nitrogen	Carbon Monoxide	Carbon Dioxide	Chloromethane	Vinyl Chloride	Bromomethane	Chloroethane	Acetone	Trichlorofluoro-methane	1,1-Dichloroethene	Methylene Chloride	Trichloro-trifluoroethane	Carbon Disulfide	trans-1,2-Dichloroethene	1,1-Dichloroethane	Methyl tert-Butyl Ether	Vinyl Acetate	2-Butanone (MEK)	cis-1,2-Dichloroethene	Chloroform	1,2-Dichloroethane	1,1,1-Trichloroethane	Benzene
		ppmv	ppmv	(%, v/v)	(%, v/v)	(%, v/v)	(%, v/v)	(%, v/v)	ppbv	ppbv	ppbv	ppbv	ppbv	ppbv	ppbv	ppbv	ppbv	ppbv	ppbv	ppbv	ppbv	ppbv	ppbv	ppbv	ppbv	ppbv	ppbv	ppbv
VW-37-10 (VW-37-S)	2000 1stQ	2.1	2.2	--	--	--	--	--	ND	ND	ND	ND	2.5	2	ND	ND	ND	3.5	ND	ND	ND	ND	ND	ND	ND	ND	0.71	ND
	2000 2ndQ	ND	7.4	--	--	--	--	--	ND	ND	ND	ND	3.5	22	ND	ND	ND	2	ND	ND	2.2	ND	9.2	ND	ND	ND	0.57	ND
	2000 3rdQ	1.4	8.4	--	--	--	--	--	<1.9	<1.6	<1	<1.5	6.7	190	<1	0.88	0.39	4.7	<1	<0.99	3.7	<1.1	2.2	<1	<0.82	<0.99	0.7	1.2
	2000 4thQ	1.2	4.1	--	--	--	--	--	<1.9	<1.6	<1	<1.5	4.1	540	<1	<1.2	0.63	2.4	<1	<0.99	6.6	<1.1	8.8	<1	<0.82	<0.99	2.6	1.3
	12/28/2005	1.3 J7	5.6	<0.14	9.66	83.8	<0.14	6.55	<1.9 UJ2	<1.5 UJ2	<1.0 UJ2	<1.5 UJ2	65 J2,C	110 J2	<0.99 UJ2	<1.1 UJ2	1.2 J2	5.0 J2	<0.99 UJ2	<0.97 UJ2	<1.1 UJ2	2.0 M,J2,J6	3.3 J2	<0.99 UJ2	<0.80 UJ2	<0.97 UJ2	<0.72 UJ2	3.3 J2,C
	12/20/2006	1.6	1.7	<0.15	14.6	80.7	<0.15	4.61	<0.75	<0.60	<0.40	<0.58	6.3	40	<0.39	<0.44	0.64	0.7	<0.39	<0.38	<0.43	<0.44	0.91	<0.39	<0.32	<0.38	<0.28	5.3
	3/12/2007	1.4	4.5	<0.17	14.7	80.9	<0.17	4.44	<0.81	<0.66	<0.43	<0.64	8.9 M	27	<0.42	<0.48	0.46	1.9	<0.42	<0.42	<0.47	<0.48	1.2	<0.42	<0.34	<0.42	<0.31	9.5
	6/23/2007	1.1	8.3	<0.17	15.8	80	<0.17	4.17	<0.83	<0.67	<0.44	<0.65	12 M	22	<0.43	<0.49	0.38	1.3	<0.43	<0.42	<0.47	1.2 M	2	<0.43	<0.35	<0.42	<0.31	**35**
	9/18/2007	<0.79	5.1	<0.16	11.2	80.9	<0.16	7.98	1.5 V,L,J10,J14	<1.2	<0.81	<1.2	9.1 M,J6	34	5.6	<0.91	3.5	2.2	<0.80	<0.78	<0.88	<4.5	2	<0.80	<0.65	<0.78	9	1.3
	12/20/2007	2	<1.3	<0.13	20.6	78.2	<0.13	1.16	<0.62 V	<0.50	<0.33	<0.49	6.7 M	2.8	<0.32	<0.37	<0.17	0.66	<0.32	<0.32	<0.36	<1.8	0.52	<0.32	<0.26	<0.32	<0.23	2.3
	12/20/2007 Dup	0.96	2.6	<0.15	14.7	79.5	<0.15	5.8	<0.74 V	<0.60	<0.39	<0.58	6.2 M	15	<0.39	<0.44	0.31	1.1	<0.39	<0.38	<0.42	<2.2	0.77	<0.39	<0.31	<0.38	<0.28	1.7
	6/5/2008	1.3	3.7	<0.18	18.1	79.2	<0.18	2.62	<0.75	<0.61	<0.4	<0.59	10 M	4.9	<0.39	<0.45	<0.2	0.95	<0.39	<0.38	<0.43	<2.2	1.5	<0.39	<0.32	<0.38	<0.28	3.7
	1/5/2009	1.5	3.9	<0.15	16.7	78.9	<0.15	4.41	<0.66	<0.53	<0.35	<0.52	16	5.8	<0.34	<0.39	<0.18	<0.44	<0.34	<0.34	<0.38	<1.9	1.9	<0.34	<0.28	<0.34	<0.25	2
	6/4/2009	1.3	5.1	<0.14	17.4	79.3	<0.14	3.24	<0.62	<0.5	<0.33	<0.49	5.3	3.5	<0.32	<0.37	<0.17	7.7	<0.32	<0.32	<0.36	<1.8	0.52	<0.32	<0.26	<0.32	<0.24	2.6
VW-37-30 (VW-37-D)	1998 1stQ	--	75	--	--	--	--	--	--	--	--	--	7.7	--	--	--	--	1.5	--	--	--	--	0.79	--	--	--	41	--
	1998 2ndQ	--	56	--	--	--	--	--	--	--	--	--	5.1	--	--	--	--	1.3	--	--	--	--	1.4	--	--	--	9.9	--
	1998 3rdQ	950	100	--	--	--	--	--	--	3.7	--	--	--	--	--	--	--	1.6	--	--	3.4	--	--	--	--	--	1.9	0.8
	1998 4thQ	--	--	--	--	--	--	--	2	--	--	--	4.1	--	--	--	--	3.4	--	--	--	--	1	--	--	--	--	--
	1999 1stQ	ND	19	--	--	--	--	--	ND	ND	ND	ND	11	ND	ND	ND	ND	1.1	ND	ND	ND	ND	2.1	ND	ND	ND	ND	ND
	1999 2ndQ	1.3	3	--	--	--	--	--	ND	ND	ND	ND	14	ND	ND	0.92	ND	2.4	ND	ND	2.7	ND	2.6	ND	ND	ND	14	1.3
	1999 3rdQ	ND	6.3	--	--	--	--	--	ND	ND	ND	ND	2.7	ND	ND	ND	ND	1.4	ND	ND	1.8	ND	7.7	ND	ND	ND	ND	ND
	1999 4thQ	ND	14	--	--	--	--	--	ND	ND	ND	ND	5.1	3.4	ND	ND	ND	ND	ND	ND	2	ND	11	ND	ND	ND	ND	ND
	2000 1stQ	1.3	9.1	--	--	--	--	--	ND	ND	ND	ND	2.2	270	ND	ND	0.81	ND	ND	ND	ND	ND	ND	ND	ND	ND	ND	ND
	2000 2ndQ	ND	22	--	--	--	--	--	<1.9	<1.6	<1	<1.5	2.7	1100	<1	<1.2	1.5	2.4	<1	<0.99	1.2	<1.1	7	<1	<0.82	<0.99	<0.73	<1.3
	2000 3rdQ	<0.5	12	--	--	--	--	--	<1.9	<1.6	<1	<1.5	6.3	1600	<1	<1.2	2	<1.3	<1	<0.99	2.2	<1.1	4.2	<1	0.54	<0.99	<0.73	<1.3
	2000 4thQ	0.54	5.5	--	--	--	--	--	<1.9	<1.6	<1	<1.5	3.4	1700	<1	1.1	1.5	1.6	<1	<0.99	2.5	<1.1	4.9	<1	0.59	<0.99	<0.73	<1.3
	12/28/2005	<0.7	7.2	<0.14	3.36	85.9	<0.14	10.8	<3.4 UJ2	<2.7 UJ2	<1.8 UJ2	<2.6 UJ2	120 J2,C	170 J2	<1.8 UJ2	<2.0 UJ2	2.2 J2	<2.2 UJ2	<1.8 UJ2	<1.7 UJ2	<1.9 UJ2	<2.0 UJ2	<2.4 UJ2	<1.8 UJ2	<1.4 UJ2	<1.7 UJ2	<1.3 UJ2	3.8 J2,C
	12/20/2006	<0.76	3.1	<0.15	5.32	83.7	<0.15	11	<0.74	<0.59	<0.39	<0.58	6.2 M	82	<0.38	<0.44	1.3 V	<0.49	<0.38	<0.38	<0.42	1	0.88	<0.38	<0.31	<0.38	<0.28	3
	3/12/2007	<0.79	9.9	<0.16	4.89	83.7	<0.16	11.4	<0.77	<0.62	<0.41	<0.60	5.5 M	72	<0.40	<0.45	1.2	<0.51	<0.40	<0.39	<0.44	<0.45	1.5	<0.40	<0.32	<0.39	<0.29	**28**
	3/12/2007 Dup	<0.82	11	<0.16	5.05	83.7	<0.16	11.2	<0.79	<0.64	<0.42	<0.62	15	74	<0.41	<0.47	1.2	<0.53	<0.41	<0.41	<0.46	2.2 M	1.7	<0.41	<0.34	<0.41	<0.30	**21**
	6/23/2007	<0.86	12	<0.17	5.69	83.3	<0.17	11	<0.83	<0.67	<0.44	<0.65	6.5 M	73	<0.43	<0.49	1.2	1.4	<0.43	<0.42	<0.47	0.63 M	1.6	<0.43	<0.35	<0.42	<0.31	**19**
	9/18/2007	<0.83	6	<0.17	5.79	83.1	<0.17	11.1	1.6 V,L	<1.3	<0.85	<1.3	<6.9	64	<0.83	<0.95	1.1	<1.1	<0.83	<0.82	<0.92	<4.7	<1.1	<0.83	<0.68	<0.82	<0.61	<1.0
	12/20/2007	<0.75	3.4	<0.15	7.1	82.2	<0.15	10.7	<0.73 V	<0.59	<0.39	<0.57	3.2 M	44	<0.38	<0.43	0.96	<0.48	<0.38	<0.37	<0.42	<2.1	<0.51	<0.38	<0.31	<0.37	<0.28	1.7
	6/5/2008	<0.84	5.2	<0.17	11.9	81.2	<0.17	6.83	<0.71	<0.57	<0.38	<0.56	14	26	<0.37	0.59	0.62	1.1	<0.37	<0.36	<0.41	<2.1	1.5	<0.37	<0.3	<0.36	<0.27	**10**
	1/5/2009	2.5	<1.6	<0.16	21.8	77.9	<0.16	0.215	<0.69	<0.56	<0.37	<0.54	23	0.27	<0.36	<0.41	<0.19	<0.46	<0.36	<0.35	<0.4	<2	1.7	<0.36	<0.29	<0.35	<0.26	1.6
	1/5/2009 Dup	2.5	<1.6	<0.16	21.8	77.9	<0.16	0.232	<0.67	<0.54	<0.36	<0.52	22	0.27	<0.35	0.4	<0.18	<0.44	<0.35	<0.34	<0.38	<2	1.6	<0.35	<0.28	<0.34	<0.25	1.6
	6/4/2009	<0.77	9.1	<0.15	6.9	83	<0.15	10.1	<0.67	<0.54	<0.35	<0.52	8	27 D	<0.35	<0.4	0.78	<0.44	<0.35	<0.34	<0.38	<2	1.4	<0.35	<0.28	<0.34	<0.25	5.7
VW-38-10 (VW-38-S)	1998 1stQ	21	21	--	--	--	--	--	--	--	--	--	11	--	--	--	--	--	--	--	--	--	2.4	--	--	--	220	--
	1998 2ndQ	2.7	29	--	--	--	--	--	--	--	--	--	11	--	--	--	--	4	--	--	2	0.86	--	--	--	--	120	--
	1998 3rdQ	2.6	71	--	--	--	--	--	--	--	--	--	6.1	0.54	0.73	--	--	12	--	--	6.7	--	--	--	--	--	68	0.84
	1998 4thQ	13	2.8	--	--	--	--	--	--	--	--	--	2.8	0.7	--	--	--	6	--	0.7	2.6	--	--	--	--	--	35	--
	1999 1stQ	ND	9.6	--	--	--	--	--	ND	ND	ND	ND	8.4	ND	ND	ND	ND	1.6	ND	ND	ND	ND	ND	ND	ND	ND	5.4	9.2
	1999 2ndQ	ND	8.5	--	--	--	--	--	ND	ND	ND	ND	13	0.6	ND	ND	ND	6.9	ND	ND	ND	2	1.7	ND	ND	ND	2.5	9.2
	1999 3rdQ	ND	4.1	--	--	--	--	--	ND	ND	ND	ND	2.2	1.1	ND	ND	ND	3.5	ND	ND	2.4	ND	8.7	ND	ND	ND	1.8	ND
	1999 4thQ	0.54	14	--	--	--	--	--	ND	ND	ND	ND	10	ND	2.9	ND	ND	7.3	ND	ND	3.6	ND	18	ND	ND	ND	1.2	ND
	2000 1stQ	ND	3.8	--	--	--	--	--	ND	ND	ND	ND	5.4	12	ND	ND	ND	ND	ND	ND	ND	ND	1.2	ND	ND	ND	ND	ND
	2000 2ndQ	240	19	--	--	--	--	--	ND	ND	ND	ND	21	ND	ND	ND	ND	14	ND	ND	ND	ND	ND	ND	ND	ND	ND	ND
	2000 3rdQ	0.97	13	--	--	--	--	--	<1.9	<1.6	<1	<1.5	3.5	6.5	<1	<1.2	<0.52	<1.3	<1	<0.99	1.9	<1.1	3.6	<1	<0.82	<0.99	<0.73	<1.3
	2000 4thQ	<0.5	12	--	--	--	--	--	<1.9	<1.6	<1	<1.5	16	<0.71	<1	<1.2	<0.41	<1.30	<1	<0.99	1.5	<2.1	3.7	<1	<2.3	<0.99	<0.73	<1.3
	2001 1stQ	<0.5	71	--	--	--	--	--	<1.9	<1.6	<1	<1.5	4.1	1.6	<1	<1.2	<0.52	2.5	<1	<0.99	<1.1	<1.1	2.3	<1	<0.82	<0.99	<0.73	<1.3
	12/27/2005	0.89	6.6	<0.14	8.6	83.2	<0.14	8.18	<4.4	<3.5	<2.3	<3.4	130 C	36	<2.3	<2.6	<1.2	<2.9	<2.3	<2.2	<2.5	<2.6	<3.1	<2.3	<1.8	<2.2	<1.7	<2.8 C
	12/14/2006	<0.76	2.7	<0.15	12.5	79.7	<0.15	7.77	<0.73	<0.59	<0.39	<0.57	7.1	10	<0.38	<0.43	0.4	2	<0.38	<0.37	<0.42	<0.43	1.1	<0.38	<0.31	<0.37	<0.28	6.5
	3/12/2007	1.2	4.6	<0.15	16.8	78.8	<0.15	4.38	<0.75	<0.60	<0.40	<0.58	9.9 M	4	<0.39	<0.44	0.22	<0.49	<0.39	<0.38	<0.43	2.0 M	2.1	<0.39	<0.32	<0.38	<0.28	4.5
	6/23/2007	<0.87	13	<0.17	14.7	79.8	<0.17	5.51	<0.84	<0.68	<0.45	<0.66	72	5.1	<0.44	<0.50	0.26	0.68	<0.44	<0.43	<0.48	3.9 M	2.6	0.78	<0.35	<0.43	0.92	7.6
	9/23/2007	<0.80	2.2	<0.16	9.8	80.9 L	<0.16	9.33	<0.77	<0.62	<0.41	<0.60	5.3 M	9.3	<0.40	<0.46	0.39	<0.51	<0.40	<0.39	<0.44	<2.3	0.9	<0.40	<0.33	<0.39	<0.29	<0.50
	12/20/2007	1.4	2	<0.12	16.8	78.7	<0.12	4.48	<0.59 V	<0.48	<0.31	<0.46	5.6 M	2.4	<0.31	<0.35	0.17	0.53	<0.31	<0.3	<0.34	<1.7	0.45	<0.31	<0.25	<0.3	<0.22	1.6
	6/5/2008	0.91	4.9	<0.17	16.6	79.2	<0.17	4.11	<0.7	<0.57	<0.37	<0.55	6.3 M	2.2	<0.37	<0.42	0.2	<0.46	<0.37	<0.36	<0.4	<2.1	0.52	<0.37	<0.3	<0.36	<0.27	2.7
	12/13/2008	<0.79	5.3	<0.16 V	15.1	79.1	<0.16	5.79	<0.67	<0.54	<0.36	<0.53	4.5 M	2.3	<0.35	<0.4	0.2	<0.45	<0.35	<0.34	<0.39	<2	0.72	<0.35	<0.28	<0.34	<0.25	0.48
	6/4/2009	1.2	6.8	<0.15	17.2	78.9	<0.15	3.92	<0.66	<0.53	<0.35	<0.51	7	1.3	<0.34	<0.39	<0.18	<0.44	<0.34	<0.34	<0.38	<1.9	<0.46	<0.34	<0.28	<0.34	<0.25	1.6
VW-38-34 (VW-38-D)	1998 1stQ	79	360	--	--	--	--	--	--	--	--	--	100	--	--	--	--	--	--	--	--	--	--	--	--	--	69	--
	1998 2ndQ	140	330	--	--	--	--	--	--	--	--	--	--	--	--	--	--	--	--	--	--	--	--	--	--	--	12	--
	1998 3rdQ	260	740	--	--	--	--	--	--	--	--	--	--	--	--	--	--	--	--	--	3.9	--	--	--	--	--	--	--
	1998 4thQ	1300	82	--	--	--	--	--	--	--	--	--	--	--	--	--	--	--	--	--	--	--	--	--	--	--	--	--
	1999 1stQ	75	17	--	--	--	--	--	ND	ND	ND	ND	11	ND	ND	ND	ND	1.6	ND	ND	ND	ND	ND	ND	ND	ND	ND	0.89
	1999 2ndQ	67	27	--	--	--	--	--	ND	ND	ND	ND	5.1	ND	ND	ND	ND	2.7	ND	ND	ND	ND	ND	ND	ND	ND	ND	ND
	1999 3rdQ	53	43	--	--	--	--	--	ND	ND	ND	ND	3.7	ND	ND	ND	ND	3.4	ND	ND	2	ND	6.9	0.77	ND	ND	ND	ND
	1999 4thQ	54	84	--	--	--	--	--	ND	ND	ND	ND	ND	ND	ND	ND	ND	ND	ND	ND	ND	ND	ND	ND	ND	ND	ND	ND
	2000 1stQ	76	120	--	--	--	--	--	<19	**<16**	<10	<15	<17	<7.1	<10	<12	<5.2	<13	<10	<9.9	<11	<11	<14	<10	<8.2	<9.9	<7.3	**<13**
	2000 2ndQ	ND	11	--	--	--	--	--	<1.9	<1.6	<1	<1.5	5.1	11	<1	<1.2	0.75	<1.3	<1	<0.99	1.3	<1.1	7.8	<1	<0.82	<0.99	<0.73	<1.3
	2000 3rdQ	570	12	--	--	--	--	--	<1.9	<1.6	<1	<1.5	58	<0.71	0.83	<1.2	<0.42	33	<1	<0.99	1.5	<1.1	110	2.1	<0.82	<0.99	<0.73	0.89
	2000 4thQ	450	11	--	--	--	--	--	<9.7	<7.8	<5.2	<7.6	<8.4	<3.6	<5	<5.8	<2.6	<6.4	<5	<4.9	<5.5	<5.7	<6.8	<5	<4.1	<4.9	<3.7	<6.3
	12/27/2005	3.4	<1.4	<0.14	21.8	78.1	<0.14	<0.14	<0.69	<0.56	<0.37	<0.54	10 M,J6,C	0.3	<0.36	0.96	<0.19	<0.46	<0.36	<0.35	<0.39	<0.40	1.8	<0.36	<0.29	<0.35	<0.26	7.9 C
	12/14/2006	1700	4.9	<0.16	1.19	87.8	<0.16	10.9	<7.8	<6.3	<4.1	<6.1	<34	<2.9	<4.1	<4.6	<2.1	<5.2	<4.1	<4.0	<4.5	<4.6	<5.5	<4.1	<3.3	<4.0	<3.0	6.8
	3/12/2007	1800	9	<0.16	1.54	87.6	<0.16	10.7	<0.77	<0.62	<0.41	<0.60	9.2 M	0.56	<0.40	<0.46	0.51	1.1	<0.40	<0.39	<0.44	<0.45	1.5	<0.40	<0.33	<0.39	<0.29	**27**
	6/23/2007	730	11	<0.18	10.1	83.6	<0.18	6.21	<0.76	<0.61	<0.40	<0.59	10 M	0.51	<0.39	<0.45	0.41	1.6	<0.39	<0.39	<0.43	<0.44	1.4	<0.39	<0.32	<0.39	<0.29	8.9
	9/23/2007	410	<1.6	<0.16	10.7	83.5 L	<0.16	5.76	0.87	<0.61	<0.40	<0.59	11 M	0.93	<0.39	<0.45	0.61	2.1	<0.39	<0.38	<0.43	<2.2	1.3	<0.39	<0.32	<0.38	<0.28	3.2
	9/23/2007 Dup	420	1.7	<0.15	10.3	83.7 L	<0.15	6	0.85	<0.60	<0.40	<0.58	13 M	0.89	<0.39	<0.44	0.63	2.4	<0.39	<0.38	<0.43	<2.2	1.5	<0.39	<0.32	<0.38	<0.28	3.2
	12/20/2007	630	3.8	<0.13	4.43	86.4	<0.13	9.05	<0.63 V	<0.51	<0.33	<0.49	5.2 M	1	<0.33	<0.37	1.1	0.76	<0.33	<0.32	<0.36	<1.8	<0.44	<0.33	<0.27	<0.32	<0.24	1.4

TABLE 4-3

SUMMARY OF ANALYTIC DATA FOR VAPOR MONITORING WELLS
1998 THROUGH 2009
WASTE DISPOSAL, INC. SUPERFUND SITE

		Analytical Methods, Constituents and Results																						
		EPA Method TO-15																						
Sample Location	Sample Event Date	Carbon Tetrachloride	1,2-Dichloropropane	Bromodichloro-methane	Trichloroethene	cis-1,3-Dichloropropene	4-Methyl-2-pentanone	trans-1,3-Dichloropropene	1,1,2-Trichloroethane	Toluene	2-Hexanone	Dibromochloro-methane	1,2-Dibromoethane	Tetrachloroethene	Chlorobenzene	Ethylbenzene	m- & p-Xylene	Bromoform	Styrene	o-Xylene	1,1,2,2-Tetrachloroethane	1,3-Dichlorobenzene	1,4-Dichlorobenzene	1,2-Dichlorobenzene
		ppbv	ppbv	ppbv	ppbv	ppbv	ppbv	ppbv	ppbv	ppbv	ppbv	ppbv	ppbv	ppbv	ppbv	ppbv	ppbv	ppbv	ppbv	ppbv	ppbv	ppbv	ppbv	ppbv
VW-37-10 (VW-37-S)	2000 1stQ	ND	ND	ND	ND	ND	ND	ND	ND	6.4	ND	ND	ND	0.44	ND	ND	1.2	ND	ND	ND	ND	ND	ND	ND
	2000 2ndQ	ND	ND	ND	ND	ND	ND	ND	ND	7.4	ND	ND	ND	ND	ND	0.65	2.5	ND	ND	1	ND	ND	ND	ND
	2000 3rdQ	<0.64	<0.87	<0.6	<0.74	<0.88	<0.98	<0.88	<0.73	5.1	<0.98	<0.47	<0.52	0.58	<0.87	0.93	4.2	<0.39	<0.94	1.7	<0.58	<0.67	<0.67	<0.67
	2000 4thQ	<0.64	<0.87	<0.6	<0.74	<0.88	<0.98	<0.88	<0.73	9.3	<0.98	<0.47	<0.52	1.5	<0.87	1.7	6.7	<0.39	<0.94	2.3	<0.58	<0.67	<0.67	<0.67
	12/28/2005	<0.62 UJ2	<0.85 UJ2	<0.58 UJ2	<0.73 UJ2	<0.86 UJ2	<0.96 UJ2	<0.86 UJ2	<0.72 UJ2	430 J2,C	<0.96 UJ2	<0.46 UJ2	<0.51 UJ2	3.1 J2	<0.85 UJ2	1.4 J2,C	5.7 J2,C	<0.38 UJ2	<0.92 UJ2	2.1 J2,C	<0.57 UJ2	<0.65 UJ2	<0.65 UJ2	<0.65 UJ2
	12/20/2006	<0.24	<0.33	<0.23	<0.29	<0.34	<0.38	<0.34	<0.28	2.3	<0.38	<0.18	<0.20	7.2	<0.33	0.44	1.8	<0.15	<0.36	0.59	<0.22	<0.26	<0.26	<0.26
	3/12/2007	<0.27	<0.36	<0.25	<0.31	<0.37	<0.41	<0.37	<0.31	4.9	<0.41	<0.20	<0.22	0.96	<0.36	1.2	4.4	<0.16	0.41	1.6	<0.24	<0.28	<0.28	<0.28
	6/23/2007	<0.27	<0.37	<0.26	<0.32	<0.38	<0.42	<0.38	<0.31	2.3	0.9	<0.20	<0.22	1.2	<0.37	0.95	4.4	<0.17	<0.40	1.5	<0.25	<0.28	<0.28	<0.28
	9/18/2007	<0.50	0.88	<0.47	2.5	<0.70	0.79	<0.70	<0.58	14	<0.77	<0.37	<0.41	7.1	<0.69	1.7	6.8	<0.31	1.1	2.4	<0.46	<0.53	<0.53	0.89
	12/20/2007	<0.2	<0.28	<0.19	<0.24	<0.28	<0.31	<0.28	<0.23	3.5	<0.31	<0.15	<0.17	0.74	<0.28	0.73	2.9	<0.12	<0.30	0.97	<0.19	<0.21	<0.21	<0.21
	12/20/2007 Dup	<0.24	<0.33	<0.23	<0.28	<0.34	<0.37	<0.34	<0.28	1.3	<0.37	<0.18	<0.20	1.6	<0.33	0.44	1.6	<0.15	<0.36	0.49	<0.22	<0.25	<0.25	<0.25
	6/5/2008	<0.25	<0.34	<0.23	<0.29	<0.34	<0.38	<0.34	<0.28	3.9	<0.38	<0.18	<0.2	0.62	<0.34	0.86	3.3	<0.15	<0.36	1.1	<0.23	<0.26	<0.26	<0.26
	1/5/2009	<0.22	<0.3	<0.2	<0.25	<0.3	<0.33	<0.3	<0.25	3.2	<0.33	<0.16	<0.18	0.75	<0.3	0.62	2.4	<0.13	<0.32	0.81	<0.2	<0.23	<0.23	<0.23
	6/4/2009	<0.2	<0.28	<0.19	0.69	<0.28	<0.31	<0.28	<0.24	0.59	<0.31	<0.15	<0.17	0.9	<0.28	<0.3	0.38	<0.12	<0.3	<0.3	<0.19	<0.21	<0.21	<0.21
VW-37-30 (VW-37-D)	1998 1stQ	--	--	--	0.89	--	--	--	--	1.2	--	--	--	1.9	--	--	1	--	--	--	--	--	--	--
	1998 2ndQ	--	--	--	--	--	--	--	--	--	--	--	--	2.2	--	--	--	--	--	--	--	--	--	--
	1998 3rdQ	--	--	--	--	--	--	--	--	3.5	--	--	--	1.3	--	0.57	2.2	--	--	0.87	--	--	--	--
	1998 4thQ	--	--	--	--	--	--	--	--	--	--	--	--	1.4	--	--	--	--	--	--	--	--	--	--
	1999 1stQ	ND	ND	ND	ND	ND	0.71	ND	ND	2.3	ND	ND	ND	1.9	ND	ND	1.6	ND	ND	ND	ND	ND	ND	ND
	1999 2ndQ	ND	ND	ND	ND	ND	ND	ND	ND	3	ND	ND	ND	0.65	ND	ND	1.4	ND	ND	0.97	ND	ND	ND	ND
	1999 3rdQ	ND	ND	ND	1.1	ND	ND	ND	ND	1.9	ND	ND	ND	4.4	ND	ND	2.4	ND	ND	1.7	ND	ND	ND	ND
	1999 4thQ	ND	ND	ND	1.8	ND	ND	ND	ND	2.4	ND	ND	ND	6.2	ND	0.59	2.5	ND	ND	1.1	ND	ND	ND	ND
	2000 1stQ	ND	ND	ND	3.5	ND	ND	ND	ND	1.1	ND	ND	ND	11	ND	ND	0.96	ND	ND	ND	ND	ND	ND	ND
	2000 2ndQ	<0.64	<0.87	<0.6	4.7	<0.88	<0.98	<0.88	<0.73	1.7	<0.98	<0.47	<0.52	18	<0.87	<0.92	1.8	<0.39	<0.94	0.7	<0.58	<0.67	<0.67	<0.67
	2000 3rdQ	<0.64	<0.87	<0.6	4.7	<0.88	<0.98	<0.88	<0.73	3.2	<0.98	<0.47	<0.52	25	<0.87	0.59	2.8	<0.39	<0.94	1.1	<0.58	<0.67	<0.67	<0.67
	2000 4thQ	<0.64	<0.87	<0.6	3.2	<0.88	<0.98	<0.88	<0.73	6.7	<0.98	<0.47	<0.52	23	<0.87	1.1	4.2	<0.39	<0.94	1.5	<0.58	<0.67	<0.67	<0.67
	12/28/2005	<1.1 UJ2	<1.5 UJ2	<1.0 UJ2	<1.3 UJ2	<1.5 UJ2	<1.7 UJ2	<1.5 UJ2	<1.3 UJ2	690 J2,C	<1.7 UJ2	<0.82 UJ2	<0.90 UJ2	12 J2	<1.5 UJ2	<1.6 UJ2,C	4.3 J2,C	<0.67 UJ2	<1.6 UJ2	1.7 J2,C	<1.0 UJ2	<1.2 UJ2	<1.2 UJ2	<1.2 UJ2
	12/20/2006	<0.24	<0.33	<0.23	0.6	<0.33	<0.37	<0.33	<0.28	1.3	<0.37	<0.18	<0.20	11	<0.33	0.37	1.5	<0.15	<0.36	0.5	<0.22	<0.25	<0.25	<0.25
	3/12/2007	<0.25	<0.34	<0.24	0.5	<0.35	<0.39	<0.35	<0.29	2.8	0.49	<0.19	<0.21	9.2	<0.34	0.94	2.9	<0.15	<0.37	1.1	<0.23	<0.26	<0.26	<0.26
	3/12/2007 Dup	<0.26	<0.35	<0.24	0.49	<0.36	<0.40	<0.36	<0.30	2.4	0.43	<0.19	<0.21	10	<0.36	0.75	2.5	<0.16	<0.39	0.95	<0.24	<0.27	<0.27	<0.27
	6/23/2007	<0.27	<0.27	<0.26	0.49	<0.38	<0.42	<0.38	<0.31	1.6	0.72	<0.20	<0.22	10	<0.37	0.7	3.4	<0.17	<0.40	1.3	<0.25	<0.28	<0.28	<0.28
	9/18/2007	<0.52	<0.71	<0.49	<0.61	<0.73	<0.81	<0.73	<0.61	5.2	<0.81	<0.39	<0.43	8.6	<0.72	<0.76	2.5	<0.32	1	0.87	<0.48	<0.55	<0.55	<0.55
	12/20/2007	<0.24	<0.32	<0.22	0.4	<0.33	<0.37	<0.33	<0.28	1.2	<0.37	<0.18	<0.2	9	<0.33	0.36	1.4	<0.15	<0.35	0.42	<0.22	<0.25	<0.25	<0.25
	6/5/2008	<0.23	<0.32	<0.22	<0.27	<0.32	<0.36	<0.32	<0.27	3.2	<0.36	<0.17	<0.19	3.7	<0.32	1.6	7	<0.14	<0.34	2.3	<0.21	<0.24	<0.24	<0.24
	1/5/2009	<0.23	<0.31	<0.21	0.3	<0.31	<0.35	<0.31	<0.26	5.7	<0.35	<0.17	<0.19	<0.21	<0.31	1	3.9	<0.14	<0.33	1.1	<0.21	<0.24	<0.24	<0.24
	1/5/2009 Dup	<0.22	<0.3	<0.21	0.27	<0.3	<0.34	<0.3	<0.25	4.9	<0.34	<0.16	<0.18	<0.2	<0.3	0.88	3.3	<0.13	<0.32	0.94	<0.2	<0.23	<0.23	<0.23
	6/4/2009	<0.22	<0.3	<0.21	<0.26	<0.3	<0.34	<0.3	<0.25	0.72	<0.34	<0.16	<0.18	3.8	<0.3	<0.32	0.57	<0.13	<0.32	<0.32	<0.2	<0.23	<0.23	<0.23
VW-38-10 (VW-38-S)	1998 1stQ	--	--	--	0.69	--	--	--	--	1.5	--	0.73	--	1.3	--	0.69	2.7	--	--	--	--	--	--	--
	1998 2ndQ	--	--	--	--	--	--	--	--	1	--	--	--	1.2	--	--	0.81	--	--	--	--	--	--	--
	1998 3rdQ	--	--	--	--	--	--	--	--	5.3	--	--	--	1.5	--	0.97	3.9	--	--	1.6	--	--	--	--
	1998 4thQ	--	--	--	--	--	--	--	--	1.4	--	--	--	3.3	--	--	1.3	--	--	--	--	--	--	--
	1999 1stQ	ND	ND	ND	2.4	ND	ND	ND	ND	ND	ND	ND	ND	120	ND	ND	ND	ND	ND	ND	ND	ND	ND	ND
	1999 2ndQ	ND	ND	ND	ND	ND	ND	ND	ND	ND	ND	ND	ND	0.8	ND	ND	ND	ND	ND	ND	ND	ND	ND	ND
	1999 3rdQ	ND	ND	ND	ND	ND	ND	ND	ND	2.2	ND	ND	ND	1.4	ND	ND	3	ND	ND	2.1	ND	ND	ND	ND
	1999 4thQ	ND	ND	ND	ND	ND	ND	ND	ND	3.7	ND	ND	ND	2	ND	0.85	3.6	ND	ND	1.7	ND	ND	ND	ND
	2000 1stQ	ND	ND	ND	ND	ND	ND	ND	ND	0.8	ND	ND	ND	0.82	ND	ND	1.1	ND	ND	ND	ND	ND	ND	ND
	2000 2ndQ	ND	ND	ND	10	ND	ND	ND	ND	ND	ND	ND	ND	9.6	ND	ND	ND	ND	ND	ND	ND	ND	ND	ND
	2000 3rdQ	<0.64	<0.87	<0.6	<0.74	<0.88	<0.98	<0.88	<0.73	3.5	<0.98	<0.47	<0.52	1.8	<0.87	0.72	3.4	<0.39	<0.94	1.5	<0.58	<0.67	<0.67	<0.67
	2000 4thQ	<0.64	<0.87	<0.60	<7.2	<0.88	<0.98	<0.88	<0.73	3.2	<0.98	<0.47	<0.52	12	<0.87	0.6	2.5	<0.39	<0.94	0.83	<0.58	<0.67	<0.67	<0.67
	2001 1stQ	<0.64	<0.87	<0.6	<0.74	<0.88	<0.98	<0.88	<0.73	8.2	<0.98	<0.47	<0.52	<0.59	<0.87	2.8	14	<0.39	<0.94	4.6	<0.58	<0.67	<0.67	<0.67
	12/27/2005	<1.4	<1.9	<1.3	<1.7	<2.0	<2.2	<2.0	<1.7	690 C	<2.2	<1.1	**<1.2 UJ9**	<1.3	<2.0	<2.1 C	2.3 C	<0.87	<2.1	<2.1 C	<1.3	<1.5	<1.5	<1.5
	12/14/2006	<0.24	<0.33	<0.23	4	<0.33	<0.37	<0.33	<0.28	2.6	<0.37	<0.18	<0.20	3.3	<0.33	0.56	2.1	<0.15	<0.35	0.68	<0.22	<0.25	<0.25	<0.25
	3/12/2007	<0.24	<0.33	<0.23	<0.29	<0.34	<0.38	<0.34	<0.28	3.4	<0.38	<0.18	<0.20	0.66	<0.33	0.81	2.9	<0.15	<0.36	1.1	<0.22	<0.26	<0.26	<0.26
	6/23/2007	<0.28	<0.37	<0.26	<0.32	<0.38	0.62	<0.38	<0.32	18	0.48	<0.20	<0.23	1.6	<0.38	2.7	9.8	<0.17	<0.41	2.3	<0.25	<0.29	<0.29	<0.29
	9/23/2007	<0.25	<0.34	<0.24	<0.30	<0.35	<0.39	<0.35	<0.29	2.5	<0.39	<0.19	<0.21	0.81	<0.35	<0.37	1.2	<0.15	<0.37	0.43	<0.23	<0.26	<0.26	<0.26
	12/20/2007	<0.19	<0.26	<0.18	<0.23	<0.27	<0.3	<0.27	<0.22	3.8	<0.3	<0.14	<0.16	0.53	<0.27	0.72	2.7	<0.12	<0.29	0.85	<0.18	<0.2	<0.2	<0.2
	6/5/2008	<0.23	<0.31	<0.22	0.27	<0.32	<0.35	<0.32	<0.27	3.5	<0.35	<0.17	<0.19	1	<0.31	0.61	1.9	<0.14	<0.34	0.55	<0.21	<0.24	<0.24	<0.24
	12/13/2008	<0.22	<0.3	<0.21	<0.26	<0.31	<0.34	<0.31	<0.25	1.1	<0.34	<0.16	<0.18	0.38	<0.3	0.39	1.2	<0.13	<0.33	0.37	<0.2	<0.23	<0.23	<0.23
	6/4/2009	<0.22	<0.29	<0.2	<0.25	<0.3	<0.33	<0.3	<0.25	0.67	<0.33	<0.16	<0.18	0.92	<0.29	<0.31	0.63	<0.13	<0.32	0.32	<0.2	<0.23	<0.23	<0.23
VW-38-34 (VW-38-D)	1998 1stQ	--	--	--	--	--	--	--	--	--	--	--	--	--	--	--	--	--	--	--	--	--	--	--
	1998 2ndQ	--	--	--	--	--	--	--	--	--	--	--	--	--	--	--	--	--	--	--	--	--	--	--
	1998 3rdQ	--	--	--	--	--	--	--	--	3.6	--	--	--	3	--	--	--	--	--	--	--	--	--	--
	1998 4thQ	--	3.7	--	--	--	--	--	--	--	--	--	--	18	--	--	--	--	--	--	--	--	3.6	--
	1999 1stQ	ND	ND	ND	4	ND	1.1	ND	ND	5	ND	ND	ND	250	0.59	1.3	3.2	ND	2.3	1.8	ND	ND	ND	ND
	1999 2ndQ	ND	ND	ND	1.5	ND	ND	ND	ND	0.78	ND	ND	ND	4.5	ND	ND	ND	ND	ND	2.1	ND	ND	5.7	ND
	1999 3rdQ	ND	ND	ND	2.2	ND	ND	ND	ND	2.5	ND	ND	ND	5.6	ND	0.69	2.4	ND	ND	3.3	ND	ND	ND	ND
	1999 4thQ	ND	ND	ND	ND	ND	ND	ND	ND	ND	ND	ND	ND	6	ND	ND	ND	ND	ND	ND	ND	ND	ND	ND
	2000 1stQ	<6.4	<8.7	<6	13	<8.8	<9.8	<8.8	<7.3	<11	<9.8	<4.7	**<5.2 UJ9**	14	<8.7	<9.2	<9.2	<3.9	<9.4	<9.2	<5.8	<6.7	4.7	<6.7
	2000 2ndQ	<0.64	<0.87	<0.6	<0.74	<0.88	<0.98	<0.88	<0.73	2.2	<0.98	<0.47	<0.52	0.59	<0.87	<0.92	<2.3	<0.39	<0.94	0.9	<0.58	<0.67	<0.67	<0.67
	2000 3rdQ	<0.64	<0.87	<0.6	15	<0.88	0.82	<0.88	<0.73	7	35	<0.47	<0.52	14	<0.87	2	6.4	<0.39	<0.94	3.2	<0.58	<0.67	1.4	<0.67
	2000 4thQ	<3.2	<4.3	<3	11	<4.4	<4.9	<4.4	<3.7	3.4	<4.9	<2.3	**<2.6 UJ9**	14	<4.3	<4.6	<4.6	<1.9	<4.7	<4.6	<2.9	<3.3	3	<3.3
	12/27/2005	<0.23	<0.31	<0.21	<0.26	<0.31	<0.35	<0.31	<0.26	24 C	<0.35	<0.17	<0.18	0.29	<0.31	5.4 C	16 C	<0.14	<0.33	5.7 C	<0.21	<0.24	<0.24	<0.24
	12/14/2006	<2.6	<3.5	<2.4	<3.0	<3.5	<3.9	<3.5	<3.0	<4.3	<3.9	<1.9	**<2.1 UJ9**	6.8	<3.5	<3.7	<3.7	<1.6	<3.8	<3.7	<2.3	<2.7	<2.7	<2.7
	3/12/2007	<0.25	<0.34	<0.24	0.93	<0.35	<0.39	<0.35	<0.29	3.2	<0.39	<0.19	<0.21	3.7	<0.35	1	3	<0.15	<0.37	1.1	<0.23	<0.26	<0.26	<0.26
	6/23/2007	<0.25	<0.34	<0.23	0.94	<0.34	<0.38	<0.34	<0.29	3.5	<0.38	<0.18	<0.20	3.9	<0.34	1.4	6.7	<0.15	0.37 M	2.5	<0.23	<0.26	<0.26	<0.26
	9/23/2007	<0.25	<0.34	<0.23	0.89	<0.34	<0.38	<0.34	<0.28	3.6	<0.38	<0.18	<0.20	3	<0.34	0.43	1.7	<0.15	<0.36	0.65	<0.23	<0.26	<0.26	<0.26
	9/23/2007 Dup	<0.24	<0.33	<0.23	0.96	<0.34	<0.38	<0.34	<0.28	3.6	<0.38	<0.18	<0.20	3.2	<0.33	0.42	1.7	<0.15	<0.36	0.64	<0.22	<0.26	<0.26	<0.26
	12/20/2007	<0.21	<0.28	<0.19	1	<0.29	<0.32	<0.29	<0.24	2.3	<0.32	<0.15	<0.17	2.9	<0.28	0.68	2.3	<0.13	<0.31	0.68	<0.19	<0.22	<0.22	<0.22

TABLE 4-3

SUMMARY OF ANALYTIC DATA FOR VAPOR MONITORING WELLS
1998 THROUGH 2009
WASTE DISPOSAL, INC. SUPERFUND SITE

		Analytical Methods, Constituents and Results																											
		EPA Method 25C		EPA Method 3C					EPA Method TO-15																				
Sample Location	Sample Event Date	Methane	Total Gaseous Nonmethane Organics (TGNMO) as Methane	Hydrogen	Oxygen + Argon *	Nitrogen	Carbon Monoxide	Carbon Dioxide	Chloromethane	Vinyl Chloride	Bromomethane	Chloroethane	Acetone	Trichlorofluoro-methane	1,1-Dichloroethene	Methylene Chloride	Trichloro-trifluoroethane	Carbon Disulfide	trans-1,2-Dichloroethene	1,1-Dichloroethane	Methyl tert-Butyl Ether	Vinyl Acetate	2-Butanone (MEK)	cis-1,2-Dichloroethene	Chloroform	1,2-Dichloroethane	1,1,1-Trichloroethane	Benzene
		ppmv	ppmv	(%, v/v)	(%, v/v)	(%, v/v)	(%, v/v)	(%, v/v)	ppbv	ppbv	ppbv	ppbv	ppbv	ppbv	ppbv	ppbv	ppbv	ppbv	ppbv	ppbv	ppbv	ppbv	ppbv	ppbv	ppbv	ppbv	ppbv	ppbv
VW-38-34 (VW-38-D)	6/5/2008	140	<1.6	<0.16	18	80.3	<0.16	1.63	<0.69	<0.55	<0.36	<0.54	15 M	0.35	<0.36	<0.41	0.21	1.1	<0.36	<0.35	<0.39	<2	1.3	<0.36	<0.29	<0.35	<0.26	4.7
	12/13/2008	530	8.1	<0.18 V	1.18	88.4	<0.18	10.4	<7.6	<6.1	<4	<5.9	<33	<2.8	<4	<4.5	<2	<5	<4	<3.9	<4.4	<22	<5.3	<4	<3.2	<3.9	<2.9	<4.9
	12/13/2008 Dup	510	7.7	<0.17 V	1.63	88.2	<0.17	10.2	<4.7	<3.8	<2.5	<3.7	<20	<1.7	<2.4	<2.8	1.4	<3.1	<2.4	<2.4	<2.7	<14	<3.3	<2.4	<2	<2.4	<1.8	<3
	6/4/2009	520	8.1	<0.16	2.23	87.7	<0.16	10	<0.67	<0.54	<0.36	<0.52	5.5	1.7	<0.35	<0.4	0.79	0.51	<0.35	<0.34	<0.38	<2	0.72	<0.35	<0.28	<0.34	<0.25	3.6
VW-39-07 (VW-39-S)	1998 1stQ	2.5	25	--	--	--	--	--	--	--	--	--	9.6	0.64	9.2	--	--	5.6	--	3.8	5.4	--	--	--	1.3	--	**3700**	2.6
	1998 2ndQ	--	43	--	--	--	--	--	--	--	--	--	--	--	--	--	--	--	--	--	--	--	--	--	--	--	640	--
	1998 3rdQ	1	78	--	--	--	--	--	--	--	--	--	6.5	--	19	--	--	12	--	17	5.2	--	--	--	--	--	240	--
	1998 4thQ	2.2	33	--	--	--	--	--	--	--	--	--	--	--	--	--	--	--	--	13	--	--	--	--	--	--	84	--
	1999 1stQ	ND	12	--	--	--	--	--	ND	ND	ND	ND	2.1	0.87	ND	ND	ND	ND	ND	ND	ND	ND	ND	ND	ND	ND	5.3	ND
	1999 2ndQ	ND	17	--	--	--	--	--	ND	ND	ND	ND	5.8	0.91	ND	ND	ND	4	ND	ND	ND	ND	1.7	ND	ND	ND	3.5	ND
	1999 3rdQ	0.76	3	--	--	--	--	--	ND	ND	ND	ND	4.1	0.95	ND	ND	ND	1.8	ND	ND	1.7	ND	5.5	ND	ND	ND	2.6	ND
	1999 4thQ	1.4	7.8	--	--	--	--	--	ND	ND	ND	ND	7.2	0.86	ND	ND	ND	ND	ND	ND	3.1	ND	20	ND	ND	ND	4.9	ND
	2000 1stQ	0.79	6.4	--	--	--	--	--	ND	ND	ND	ND	3.7	0.79	ND	ND	ND	3.6	ND	ND	ND	ND	ND	ND	ND	ND	0.73	ND
	2000 2ndQ	ND	14	--	--	--	--	--	ND	ND	ND	ND	11	0.82	ND	ND	ND	ND	ND	ND	1.6	ND	9.4	ND	ND	ND	0.59	ND
	2000 3rdQ	<0.5	12	--	--	--	--	--	<1.9	<1.6	<1	<1.5	6	0.84	<1	<1.2	<0.52	2.4	<1	<0.99	2.3	<1.1	3.2	<1	<0.82	<0.99	<0.73	<1.3
	2000 4thQ	<0.5	7.3	--	--	--	--	--	<1.9	<1.6	<1	<1.5	11	0.93	<1	<1.2	<0.52	2.2	<1	<0.99	3.5	<1.1	9.5	<1	<0.82	<0.99	1.1	0.89
	2001 3rdQ	<0.5	55	--	--	--	--	--	<1.9	<1.6	<2.1	<1.5	3.3	<1.4	<1	<1.2	<1.6	<1.3	<1	<0.99	<1.1	<1.1	2.4	<1	<0.82	<0.99	<0.73	<1.3
	12/28/2005	<0.65	4.8	<0.13	5.02	87.4	<0.13	7.62	<6.2 UJ2	<5.0 UJ2	<3.3 UJ2	<4.9 UJ2	85 J2,C	<2.3 UJ2	<3.3 UJ2	<3.7 UJ2	<1.7 UJ2	<4.1 UJ2	<3.3 UJ2	<3.2 UJ2	<3.6 UJ2	<3.7 UJ2	<4.4 UJ2	<3.3 UJ2	<2.6 UJ2	<3.2 UJ2	<2.4 UJ2	<4.0 UJ2,C
	12/14/2006	<0.81	4	<0.16	4.1	86.5	<0.16	9.41	<0.78	<0.63	<0.42	<0.61	5.9	0.76	<0.41	<0.47	3.2	4.2	<0.41	<0.40	<0.45	1.1 M	1.4	<0.41	<0.33	<0.40	<0.30	7.2
	3/12/2007	<0.65	5.4	<0.13	11	82.8	<0.13	6.13	<0.62	<0.50	<0.33	<0.49	7.6	0.56	<0.33	<0.37	1.1	0.63	<0.33	<0.32	<0.36	<0.37	1.3	<0.33	<0.26	<0.32	<0.24	1.5
	6/23/2007	<0.81	15	<0.16	10.4	80.9	<0.16	8.66	<0.78	<0.63	<0.41	<0.61	9.5	0.6	<0.41	<0.46	1.3	<0.52	<0.41	<0.40	<0.45	1.0 M	0.57	<0.41	<0.33	<0.40	0.53	8.4
	9/18/2007	0.83	3.7	<0.16	13.4	78.4	<0.16	8.16	<0.76 V,UJ10	<0.61	<0.40	<0.59	4.7 M,J6	0.62	<0.39	<0.45	0.9	4.4	<0.39	<0.39	<0.43	<2.2	<0.53	<0.39	<0.32	<0.39	<0.29	<0.49
	12/20/2007	<0.75	2.2	<0.15	12	81.3	<0.15	6.66	<0.59 V	<0.47	<0.31	<0.46	4.3 M	0.56	<0.31	<0.35	0.79	<0.39	<0.31	<0.3	<0.34	<1.7	0.46	<0.31	<0.25	<0.3	<0.22	0.58
	6/5/2008	<0.77	4.7	<0.15	13.5	79.4	<0.15	7.09	<0.67	<0.54	<0.35	<0.52	3.5 M	0.52	<0.35	<0.4	0.71	<0.44	<0.35	<0.34	<0.38	<2	<0.47	<0.35	<0.28	<0.34	<0.25	1.1
	12/13/2008	<0.83	7	<0.17 V	13.3	80.2	<0.17	6.47	<7.1	<5.7	<3.8	<5.5	<31	<2.6	<3.7	<4.2	<1.9	<4.7	<3.7	<3.6	<4	<21	<4.9	<3.7	<3	<3.6	<2.7	<4.6
	6/4/2009	<0.77	5.9	<0.15	14.4	78.9	<0.15	6.68	<0.67	<0.54	<0.35	<0.52	4.1	0.5	<0.35	<0.4	1.1	<0.44	<0.35	<0.34	<0.38	<2	<0.47	<0.35	<0.28	<0.34	<0.25	1.4
VW-39-30 (VW-39-D)	1998 1stQ	0.59	57	--	--	--	--	--	--	--	--	--	1.6	0.99	--	--	--	3.4	--	--	1	--	--	--	1.1	1.5	160	--
	1998 2ndQ	0.72	59	--	--	--	--	--	--	--	--	--	11	--	--	--	--	16	--	--	--	--	--	--	--	--	230	--
	1998 3rdQ	0.85	83	--	--	--	--	--	--	--	--	--	4.5	0.89	--	--	--	5.3	--	0.95	8	--	--	1.2	--	--	50	0.91
	1998 4thQ	0.67	72	--	--	--	--	--	--	--	--	--	--	--	--	--	--	--	--	--	--	--	--	--	--	--	7.8	--
	1999 1stQ	ND	12	--	--	--	--	--	ND	ND	ND	ND	2	0.79	ND	ND	ND	2.6	ND	ND	ND	ND	ND	ND	ND	ND	4	ND
	1999 2ndQ	ND	22	--	--	--	--	--	ND	ND	ND	ND	11	0.8	ND	ND	ND	2.5	ND	ND	ND	ND	1.6	ND	ND	ND	2.7	ND
	1999 3rdQ	ND	5.6	--	--	--	--	--	ND	ND	ND	ND	2.5	0.7	ND	ND	ND	0.91	ND	ND	1.2	ND	3.9	ND	ND	ND	1.5	ND
	1999 4thQ	0.69	12	--	--	--	--	--	ND	ND	ND	ND	5.9	0.82	ND	ND	ND	ND	ND	ND	3.5	ND	13	ND	ND	ND	1.2	ND
	2000 1stQ	0.7	8.2	--	--	--	--	--	1.2	<1.6	<1	<1.5	34	0.79	<1	<1.2	<0.52	26	<1	<0.99	<1.1	2.5	<1.4	<1	<0.82	<0.99	0.74	<1.3
	2000 2ndQ	0.58	21	--	--	--	--	--	<1.9	<1.6	<1	<1.5	2.5	1.1	<1	<1.2	<0.52	<1.3	<1	<0.99	1.2	<1.1	6.5	<1	<0.82	<0.99	0.49	<1.3
	2000 3rdQ	0.75	12	--	--	--	--	--	<1.9	<1.6	<1	<1.5	13	2	<1	<1.2	0.54	<1.3	<1	<0.99	3.1	<1.1	5.8	<1	<0.82	<0.99	<0.73	0.91
	2000 4thQ	0.53	9.2	--	--	--	--	--	<1.9	<1.6	<1	<1.5	3	2.6	<1	<1.2	0.66	4.8	<1	<0.99	1.5	<1.1	4	<1	<0.82	<0.99	<0.73	<1.3
	2001 3rdQ	0.72	76	--	--	--	--	--	<1.9	<1.6	<2.1	<1.5	16	2.7	<1	<1.2	<1.6	<1.3	<1	<0.99	<1.1	<1.1	2.2	<1	<0.82	<0.99	<0.73	<1.3
	12/28/2005	0.83 J7	6.6	<0.14	3.13	87.5	<0.14	9.38	<26 UJ2	**<21 UJ2, UJ9**	<14 UJ2	<21 UJ2	250 J2,C	<9.7 UJ2	<14 UJ2	<16 UJ2	<7.1 UJ2	<17 UJ2	<14 UJ2	<13 UJ2	<15 UJ2	<15 UJ2	<18 UJ2	<14 UJ2	<11 UJ2	<13 UJ2	<10 UJ2	**<17 UJ2,UJ9,C**
	12/14/2006	<0.82	4.1	<0.16	10.7	83.1	<0.16	6.27	<0.79	<0.64	<0.42	<0.62	7.4	0.55	<0.41	<0.47	1.2	13	<0.41	<0.40	<0.45	1.5 M	3	<0.41	<0.33	<0.40	<0.30	7.4
	3/12/2007	0.81	8.7	<0.16	4.42	86.1	<0.16	9.46	<0.76	<0.61	<0.40	<0.60	14	0.72	<0.40	<0.45	3	6.9	<0.40	<0.39	<0.44	1.8	2.9	<0.40	<0.32	<0.39	<0.29	**13**
	6/23/2007	<0.95	11	<0.19	4.92	85.7	<0.19	9.35	<0.76	<0.61	<0.40	<0.60	29	0.88	<0.40	<0.45	3.1	<0.50	<0.40	<0.39	<0.44	3.5 M	0.72	<0.40	<0.32	<0.39	<0.29	9.9
	9/18/2007	<0.95	11	<0.19	4.92	85.7	<0.19	9.35	<0.75 V,UJ10	<0.60	<0.40	<0.58	6.8 M,J6	0.98	<0.39	<0.44	3.1	<0.49	<0.39	<0.38	<0.43	<2.2	0.87	<0.39	<0.32	<0.38	<0.28	1.2
	12/20/2007	0.85	2.5	<0.15	7.32	84.1	<0.15	8.57	<0.7 V	<0.57	<0.37	<0.55	3.9 M	0.8	<0.37	<0.42	2.3	0.56	<0.37	<0.36	<0.4	<2.1	<0.49	<0.37	<0.3	<0.36	<0.27	1.7
	6/5/2008	0.73	5.1	<0.12	7.79	83.8	<0.12	8.41	<0.55	<0.45	<0.29	<0.43	3.8 M	0.94	<0.29	<0.33	4	<0.37	<0.29	<0.28	<0.32	<1.6	<0.39	<0.29	<0.23	<0.28	<0.21	1.4
	12/13/2008	<0.81	6.9	<0.16 V	5.69	84.7	<0.16	9.65	<0.69	<0.56	<0.37	<0.54	<3	1.2	<0.36	<0.41	6.7	<0.46	<0.36	<0.35	<0.4	<2	<0.48	<0.36	<0.29	<0.35	<0.26	<0.45
	6/4/2009	0.76	7.7	<0.15	7.94	83.2	<0.15	8.83	<0.66	<0.53	<0.35	<0.51	6	1.13	<0.34	<0.39	8.67	1.7	<0.34	<0.34	<0.38	<1.9	1.5	<0.34	<0.28	<0.34	<0.25	2.4
	6/4/2009 Dup	<0.78	8.1	<0.16	6.92	84	<0.16	9.11	<0.66	<0.54	<0.35	<0.52	8	1.2	<0.35	<0.4	9.3	<0.44	<0.35	<0.34	<0.38	<1.9	1.5	<0.35	<0.28	<0.34	<0.25	1.5
VW-41-07 (VW-41-S)	1998 1stQ	3.4	2.1	--	--	--	--	--	5.5	--	--	--	42	--	--	--	--	9	--	--	--	--	7.7	--	1.1	--	67	--
	1998 2ndQ	--	48	--	--	--	--	--	--	--	--	--	5.3	--	--	--	--	5.4	--	--	--	--	0.79	--	--	--	34	--
	1998 3rdQ	0.59	110	--	--	--	--	--	--	--	--	--	3.4	--	--	--	--	4.8	--	--	3.9	--	--	--	--	--	23	--
	1998 4thQ	--	22	--	--	--	--	--	1.8	--	--	--	34	--	--	--	--	3.1	--	--	--	--	2.4	--	--	--	17	--
	1999 1stQ	ND	11	--	--	--	--	--	ND	ND	ND	ND	1.7	ND	ND	ND	ND	1.6	ND	ND	ND	ND	ND	ND	ND	ND	9.8	ND
	1999 2ndQ	ND	9.7	--	--	--	--	--	ND	ND	ND	ND	4.3	ND	ND	ND	ND	1.1	ND	ND	ND	ND	ND	ND	ND	ND	7.8	ND
	1999 3rdQ	0.75	2.1	--	--	--	--	--	ND	ND	ND	ND	4.6	ND	ND	ND	ND	3.3	ND	ND	ND	ND	ND	ND	ND	ND	5.8	ND
	1999 4thQ	1.5	2.5	--	--	--	--	--	ND	ND	ND	ND	5.1	ND	ND	ND	ND	ND	ND	ND	2.4	ND	12	ND	ND	ND	3.1	1.1
	2000 1stQ	ND	2.9	--	--	--	--	--	ND	ND	ND	ND	7.1	ND	ND	ND	ND	7.1	ND	ND	ND	ND	2.5	ND	ND	ND	4.2	ND
	2000 2ndQ	ND	9.9	--	--	--	--	--	<1.9	<1.6	<1	<1.5	3.2	<0.71	<1	<1.2	<0.52	7.9	<1	<0.99	1.1	<1.1	7.4	<1	<0.82	<0.99	3.1	<1.3
	2000 3rdQ	1.1	9.2	--	--	--	--	--	<1.9	<1.6	<1	<1.5	4.8	<0.71	<1	2.6	1.1	<1.3	<1	<0.99	3.1	<1.1	4.6	<1	<0.82	<0.99	2.2	1.2
	2000 4thQ	0.63	11	--	--	--	--	--	<1.9	<1.6	<1	<1.5	6.7	<0.71	<1	<1.2	<0.52	<1.3	<1	<0.99	3.4	<1.1	7.7	<1	<0.82	<0.99	2.1	0.78
	2001 3rdQ	1.9	14	--	--	--	--	--	<1.9	<1.6	<2.1	<1.5	3.7	<1.4	<1	<1.2	<1.6	9.8	<1	<0.99	<1.1	<1.1	2.3	<1	<0.82	<0.99	<0.73	<1.3
	12/28/2005	<0.72	3.9	<0.14	17.2	78.3	<0.14	4.44	<2.8	<2.2	<1.5	<2.2	99 J5,C	<1.0	<1.4	<1.6	<0.75	2.3 J5	<1.4	<1.4	<1.6	<1.6	<1.9	<1.4	<1.2	<1.4	<1.0	2.3 J5,C
	12/19/2006	2.9	1.5	<0.15	21.6	76.8	<0.15	1.63	<0.74	<0.60	<0.39	<0.58	6.1 M	<0.27	<0.39	<0.44	<0.20	<0.49	<0.39	<0.38	<0.42	<0.43	0.58	<0.39	<0.31	<0.38	<0.28	2.8
	3/22/2007	<0.75	1.6	<0.15	17.5	77.4	<0.15	5.14	<0.73	<0.59	<0.39	<0.57	<3.2	<0.27	<0.38	<0.43	<0.20	0.9	<0.38	<0.37	<0.42	<0.43	0.52	<0.38	<0.31	<0.37	<0.28	2.7
	7/2/2007	<0.80	5.4	<0.16	18.4	77	<0.16	4.62	<0.78	<0.63	<0.41	<0.61	9.0*	0.31	<0.40	<0.46	<0.21	<0.51	<0.40	<0.40	<0.44	1.4	3.1	<0.40	<0.33	<0.40	<0.29	**25**
	7/2/2007 Dup	<0.78	4.1	<0.16	18.4	76.8	<0.16	4.83	<0.76	<0.61	<0.40	<0.59	9.5*	<0.28	<0.39	<0.45	<0.20	0.99	<0.39	<0.39	<0.43	1.6	2.2	<0.39	<0.32	<0.39	<0.29	**21**
	9/18/2007	1.9	2.5	<0.15	21.6	76.9	<0.15	1.47	<0.74 V,L,UJ10, UJ14	<0.59	<0.39	<0.58	7.2	0.29	<0.38	<0.44	<0.20	1.2	<0.38	<0.38	<0.42	<2.2	2.2	<0.38	<0.31	<0.38	<0.28	0.97
	1/2/2008	<0.79	2.9	<0.16	18.5	77.4	<0.16	4.03	<0.77	<0.62	<0.41	<0.6	7.4	0.35	<0.4	<0.45	<0.21	2.5	<0.4	<0.39	<0.44	<2.2	1.6	<0.4	<0.32	<0.39	<0.29	4.3
	1/2/2008 Dup	<0.97	2.8	<0.19	18.2	77.4	<0.19	4.4	<0.94	<0.76	<0.5	<0.74	4.6	0.35	<0.49	<0.56	<0.25	<0.62	<0.49	<0.48	<0.54	<2.8	<0.66	<0.49	<0.4	<0.48	<0.36	5
	6/10/2008	1.1	3.6	<0.17	20.5	76.9	<0.17	2.64	<0.72	<0.58	<0.38	<0.56	6.4	<0.26	<0.37	<0.43	<0.19	<0.47	<0.37	<0.37	<0.41	<2.1	1.2	<0.37	<0.3	<0.37	<0.27	**10**
	1/12/2009	1.2	4	<0.14	20.7	77.6	<0.14	1.74	<0.61	<0.49	<0.33	<0.48	15	0.26	<0.32	<0.36	<0.16	<0.41	<0.32	<0.31	<0.35	<1.8	0.82	<0.32	<0.26	<0.31	<0.23	1
	1/12/2009 Dup	1.3	4.9	<0.14	20.7	77.6	<0.14	1.76	<0.61	<0.49	<0.32	<0.48	9.6	0.28	<0.32	<0.36	<0.16	<0.4	<0.32	<0.31	<0.35	<1.8	0.82	4	<0.26	<0.31	<0.23	0.91
	7/7/2009	<0.77	6.3	<0.15	18.9	77.6	<0.15	3.49	<0.67	<0.54	<0.35	<0.52	17	<0.24	<0.35	<0.4	<0.18	13	<0.35	<0.34	<0.38	2.9 L	2.2	<0.35	<0.28	<0.34	<0.25	4.2
VW-41-20 (VW-41-D)	1998 1stQ	--	57	--	--	--	--	--	--	--	--	--	2.8	--	--	--	--	4.4	--	--	--	--	--	--	--	--	35	--
	1998 2ndQ	--	76	--	--	--	--	--	--	--	--	--	5.8	--	--	--	--	7.4	--	--	--	--	2.3	--	--	--	22	--
	1998 3rdQ	--	98	--	--	--	--	--	--	--	--	--	1.9	--	--	--	--	0.84	--	--	3	--	--	--	--	--	15	--
	1998 4thQ	--	12	--	--	--	--	--	--	--	--	--	3	--	--	--	--	--	--	--	--	--	--	--	--	--	16	--

TABLE 4-3

SUMMARY OF ANALYTIC DATA FOR VAPOR MONITORING WELLS
1998 THROUGH 2009
WASTE DISPOSAL, INC. SUPERFUND SITE

		Analytical Methods, Constituents and Results																						
		EPA Method TO-15																						
Sample Location	Sample Event Date	Carbon Tetrachloride	1,2-Dichloropropane	Bromodichloro-methane	Trichloroethene	cis-1,3-Dichloropropene	4-Methyl-2-pentanone	trans-1,3-Dichloropropene	1,1,2-Trichloroethane	Toluene	2-Hexanone	Dibromochloro-methane	1,2-Dibromoethane	Tetrachloroethene	Chlorobenzene	Ethylbenzene	m- & p-Xylene	Bromoform	Styrene	o-Xylene	1,1,2,2-Tetrachloroethane	1,3-Dichlorobenzene	1,4-Dichlorobenzene	1,2-Dichlorobenzene
		ppbv	ppbv	ppbv	ppbv	ppbv	ppbv	ppbv	ppbv	ppbv	ppbv	ppbv	ppbv	ppbv	ppbv	ppbv	ppbv	ppbv	ppbv	ppbv	ppbv	ppbv	ppbv	ppbv
VW-38-34 (VW-38-D)	6/5/2008	<0.23	<0.31	<0.21	<0.26	<0.31	<0.35	<0.31	<0.26	3.1	<0.35	<0.17	<0.18	2.6	<0.31	0.74	2.8	<0.14	<0.33	1	<0.21	<0.24	<0.24	<0.24
	12/13/2008	<2.5	<3.4	<2.3	<2.9	<3.5	<3.8	<3.5	<2.9	<4.2	<3.8	<1.8	<2	4.1	<3.4	<3.6	<3.6	<1.5	<3.7	<3.6	<2.3	<2.6	<2.6	<2.6
	12/13/2008 Dup	<1.5	<2.1	<1.4	<1.8	<2.1	<2.4	<2.1	<1.8	<2.6	<2.4	<1.1	<1.3	4.7	<2.1	<2.2	<2.2	<0.93	<2.3	<2.2	<1.4	<1.6	<1.6	<1.6
	6/4/2009	<0.22	<0.3	<0.21	0.34	<0.3	<0.34	<0.3	<0.25	3.2	<0.34	<0.16	<0.18	2.7	<0.3	<0.32	2.2	<0.13	<0.33	0.86	<0.2	<0.23	<0.23	<0.23
VW-39-07 (VW-39-S)	1998 1stQ	--	--	2.7	2.6	--	--	--	--	1.9	--	1.9	--	4.2	--	--	1.5	1.9	--	--	--	--	--	--
	1998 2ndQ	--	--	--	--	--	--	--	--	--	--	--	--	6.8	--	--	--	--	--	--	--	--	--	--
	1998 3rdQ	--	--	--	--	--	--	--	--	4.1	--	--	--	9.5	--	--	--	--	--	--	--	--	--	--
	1998 4thQ	--	--	--	--	--	--	--	--	--	--	--	--	5.2	--	--	--	--	--	--	--	--	--	--
	1999 1stQ	ND	ND	ND	ND	ND	ND	ND	ND	ND	ND	ND	ND	7.8	ND	ND	ND	ND	ND	ND	ND	ND	ND	ND
	1999 2ndQ	ND	ND	ND	ND	ND	ND	ND	ND	1.3	ND	ND	ND	8.1	ND	ND	ND	ND	ND	ND	ND	ND	ND	ND
	1999 3rdQ	ND	ND	ND	ND	ND	ND	ND	ND	2.2	ND	ND	ND	12	ND	ND	3.1	ND	ND	2.2	ND	ND	ND	ND
	1999 4thQ	ND	ND	ND	ND	ND	ND	ND	ND	6.3	ND	ND	ND	8	ND	1.2	4.6	ND	ND	2	ND	ND	ND	ND
	2000 1stQ	ND	ND	ND	ND	ND	ND	ND	ND	0.92	ND	ND	ND	4.4	ND	ND	2	ND	ND	0.95	ND	ND	ND	ND
	2000 2ndQ	ND	ND	ND	ND	ND	ND	ND	ND	2.3	ND	ND	ND	6.4	ND	ND	2.5	ND	ND	1.1	ND	ND	ND	ND
	2000 3rdQ	<0.64	<0.87	<0.6	<0.74	<0.88	<0.98	<0.88	<0.73	4.7	<0.98	<0.47	<0.52	7.4	<0.87	0.91	4.3	<0.39	<0.94	1.8	<0.58	<0.67	<0.67	<0.67
	2000 4thQ	<0.64	<0.87	<0.6	3.5	<0.88	<0.98	<0.88	<0.73	6.2	<0.98	<0.47	<0.52	6	<0.87	0.86	2.5	<0.39	<0.94	1.1	<0.58	<0.67	<0.67	<0.67
	2001 3rdQ	<0.64	<0.87	<0.6	<0.74	<0.88	<0.98	<0.88	<0.73	3.1	<0.98	<0.47	<0.52	6	<0.87	<0.92	3.2	<0.39	<0.94	1.5	<0.58	<0.67	<0.67	<0.67
	12/28/2005	<2.1 UJ2	<2.8 UJ2	<1.9 UJ2	<2.4 UJ2	<2.8 UJ2	<3.1 UJ2	<2.8 UJ2	<2.4 UJ2	470 J2,C	<3.2 UJ2	<1.5 UJ2	**<1.7 UJ2,UJ9**	3.1 J2	<2.8 UJ2	<3.0 UJ2,C	<3.0 UJ2,C	<1.2 UJ2	<3.0 UJ2	<3.0 UJ2,C	<1.9 UJ2	<2.1 UJ2	<2.1 UJ2	<2.1 UJ2
	12/14/2006	<0.26	<0.35	<0.24	11	<0.36	1.8	<0.36	<0.30	4.2	<0.40	<0.19	<0.21	13	<0.35	1.2	4	<0.16	<0.38	1.3	<0.24	<0.27	<0.27	<0.27
	3/12/2007	<0.21	<0.28	<0.19	<0.24	<0.28	<0.31	<0.28	<0.24	2.4	<0.32	<0.15	<0.17	3.7	<0.28	0.72	2.6	<0.12	<0.30	1	<0.19	<0.21	<0.21	<0.21
	6/23/2007	<0.26	<0.35	<0.24	<0.30	<0.35	<0.39	<0.35	<0.30	14	<0.39	<0.19	<0.21	6.3	<0.35	4.3	21	<0.16	0.88	8.2	<0.23	<0.27	<0.27	<0.27
	9/18/2007	<0.25	<0.34	<023	<0.29	<0.34	<0.38	<0.34	<0.29	<0.41	<0.38	<0.18	<0.20	4	<0.34	<0.36	<0.36	<0.15	<0.37	<0.36	<0.23	<0.26	<0.26	<0.26
	12/20/2007	<0.19	<0.26	<0.18	<0.23	<0.27	<0.3	<0.27	<0.22	1.8	<0.3	<0.14	<0.16	3.6	<0.26	0.46	1.7	<0.12	<0.28	0.53	<0.18	<0.2	<0.2	<0.2
	6/5/2008	<0.22	<0.3	<0.21	<0.26	<0.3	<0.34	<0.3	<0.25	2.7	<0.34	<0.16	<0.18	2.3	<0.3	0.93	4.1	<0.13	<0.32	1.5	<0.2	<0.23	<0.23	<0.23
	12/13/2008	<2.3	<3.2	<2.2	<2.7	<3.2	<3.6	<3.2	<2.7	<3.9	<3.6	<1.7	<1.9	2.3	<3.2	<3.4	<3.4	<1.4	<3.4	<3.4	<2.1	<2.4	<2.4	<2.4
	6/4/2009	<0.22	<0.3	<0.21	<0.26	<0.3	<0.34	<0.3	<0.25	0.63	<0.34	<0.16	<0.18	1.9	<0.3	<0.32	0.7	<0.13	<0.32	0.35	<0.2	<0.23	<0.23	<0.23
VW-39-30 (VW-39-D)	1998 1stQ	--	--	--	--	--	--	--	--	0.77	--	--	--	10	--	--	1.1	--	--	--	--	--	--	--
	1998 2ndQ	--	--	--	--	--	--	--	--	1.8	--	--	--	11	--	--	--	--	--	--	--	--	--	--
	1998 3rdQ	--	--	--	--	--	1	--	--	7.2	--	--	--	9.5	--	1.2	4.8	--	--	2	--	--	--	--
	1998 4thQ	--	--	--	--	--	--	--	--	--	--	--	--	11	--	--	--	--	--	--	--	--	--	--
	1999 1stQ	ND	ND	ND	ND	ND	ND	ND	ND	ND	ND	ND	ND	13	ND	ND	ND	ND	ND	ND	ND	ND	ND	ND
	1999 2ndQ	ND	ND	ND	ND	ND	ND	ND	ND	ND	ND	ND	ND	11	ND	ND	0.68	ND	ND	ND	ND	ND	ND	ND
	1999 3rdQ	ND	ND	ND	ND	ND	ND	ND	ND	1.8	ND	ND	ND	11	ND	ND	2.2	ND	ND	1.4	ND	ND	ND	ND
	1999 4thQ	ND	ND	ND	ND	ND	ND	ND	ND	3.5	ND	ND	ND	10	ND	0.81	3.4	ND	ND	1.5	ND	ND	ND	ND
	2000 1stQ	<0.64	<0.87	<0.6	<0.74	<0.88	<0.98	<0.88	<0.73	<1.1	0.87	<0.47	<0.52	10	<0.87	<0.92	1.1	<0.39	<0.94	<0.92	<0.58	<0.67	<0.67	<0.67
	2000 2ndQ	<0.64	<0.87	<0.6	<0.74	<0.88	<0.98	<0.88	<0.73	2	<0.98	<0.47	<0.52	7.4	<0.87	<0.92	2.2	<0.39	<0.94	0.89	<0.58	<0.67	<0.67	<0.67
	2000 3rdQ	<0.64	<0.87	<0.6	0.62	<0.88	<0.98	<0.88	<0.73	5.5	<0.98	<0.47	<0.52	9.4	<0.87	1.2	5.8	<0.39	<0.94	2.6	<0.58	<0.67	<0.67	1.2
	2000 4thQ	<0.64	<0.87	<0.6	<0.74	<0.88	<0.98	<0.88	<0.73	4.2	<0.98	<0.47	<0.52	13	<0.87	0.82	3.2	<0.39	<0.94	1.1	<0.58	<0.67	<0.67	<0.67
	2001 3rdQ	<0.64	<0.87	<0.6	<0.74	<0.88	<0.98	<0.88	<0.73	3.2	<0.98	<0.47	<0.52	15	<0.87	<0.92	3.1	<0.39	<0.94	1.3	<0.58	<0.67	<0.67	<0.67
	12/28/2005	<8.7 UJ2	<12 UJ2	<8.1 UJ2	<10 UJ2	<12 UJ2	<13 UJ2	<12 UJ2	<10 UJ2	1,100 J2,C	<13 UJ2	<6.4 UJ2	**<7.1 UJ2,UJ9**	<8.0 UJ2	<12 UJ2	<13 UJ2,C	<13 UJ2,C	<5.3 UJ2	<13 UJ2	<13 UJ2,C	<7.9 UJ2	<9.1 UJ2	<9.1 UJ2	<9.1 UJ2
	12/14/2006	<0.26	<0.35	<0.24	1.1	<0.36	<0.40	<0.36	<0.30	3	<0.40	<0.19	<0.21	4.5	<0.35	0.73	3	<0.16	<0.38	1	<0.24	<0.27	<0.27	<0.27
	3/12/2007	<0.25	<0.34	<0.23	<0.29	<0.35	<0.38	<0.35	<0.29	3.8	<0.38	<0.18	<0.20	3.3	<0.34	1.1	3.1	<0.15	<0.37	1.1	<0.23	<0.26	<0.26	<0.26
	6/23/2007	<0.25	<0.34	<0.23	<0.29	<0.35	<0.38	<0.35	<0.29	12	0.42 M	<0.18	<0.20	8.2	<0.34	3.7	16	<0.15	0.52	6.3	<0.23	<0.26	<0.26	<0.26
	9/18/2007	<0.24	<0.33	<0.23	<0.29	<034	<0.38	<0.34	<0.28	7.5	<0.38	<0.18	<0.20	6.8	<0.33	0.78	3.1	<0.15	0.95	0.97	<0.22	<0.26	<0.26	<0.26
	12/20/2007	<0.23	<0.31	<0.22	<0.27	<0.32	<0.35	<0.32	<0.27	2.3	<0.35	<0.17	<0.19	5.1	<0.31	0.7	2.5	<0.14	<0.34	0.72	<0.21	<0.24	<0.24	<0.24
	6/5/2008	<0.18	<0.25	<0.17	<0.21	<0.25	<0.28	<0.25	<0.21	2.2	<0.28	<0.13	<0.15	2.6	<0.25	<0.26	0.48	<0.11	<0.27	<0.26	<0.17	<0.19	<0.19	<0.19
	12/13/2008	<0.23	<0.31	<0.21	<0.27	<0.31	<0.35	<0.31	<0.26	0.90	<0.35	<0.17	<0.19	9.2	<0.31	<0.33	0.95	<0.14	<0.33	<0.33	<0.21	<0.24	<0.24	<0.24
	6/4/2009	<0.22	<0.29	<0.2	<0.25	<0.3	<0.33	<0.3	<0.25	0.93	<0.33	<0.16	<0.18	2.7	<0.29	<0.31	0.6	<0.13	<0.32	<0.31	<0.2	<0.23	<0.23	<0.23
	6/4/2009 Dup	<0.22	<0.3	<0.2	<0.26	<0.3	<0.33	<0.3	<0.25	0.53	<0.33	<0.16	<0.18	4.2	<0.3	<0.32	0.39	<0.13	<0.32	<0.32	<0.2	<0.23	<0.23	<0.23
VW-41-07 (VW-41-S)	1998 1stQ	--	--	--	--	--	--	--	--	0.72	--	0.66	--	32	--	0.73	2.7	0.46	--	--	--	--	--	--
	1998 2ndQ	--	--	--	--	--	--	--	--	--	--	--	--	35	--	--	--	--	--	--	--	--	--	--
	1998 3rdQ	--	--	--	--	--	--	--	--	2.5	--	--	--	34	--	--	0.99	--	--	--	--	--	--	--
	1998 4thQ	--	--	--	--	--	--	--	--	--	--	--	--	62	--	--	--	--	--	--	--	--	--	--
	1999 1stQ	ND	ND	ND	ND	ND	ND	ND	ND	ND	ND	ND	ND	27	ND	ND	ND	ND	ND	ND	ND	ND	ND	ND
	1999 2ndQ	ND	ND	ND	ND	ND	ND	ND	ND	0.67	ND	ND	ND	25	ND	ND	ND	ND	ND	ND	ND	ND	ND	ND
	1999 3rdQ	ND	ND	ND	ND	ND	ND	ND	ND	1.3	ND	ND	ND	68	ND	ND	ND	ND	ND	ND	ND	ND	ND	ND
	1999 4thQ	ND	ND	ND	ND	ND	ND	ND	ND	5.5	ND	ND	ND	84	ND	0.99	3.8	ND	ND	1.5	ND	ND	ND	ND
	2000 1stQ	ND	ND	ND	ND	ND	ND	ND	ND	2.7	ND	ND	ND	54	ND	0.69	3.4	ND	ND	1.7	ND	ND	ND	ND
	2000 2ndQ	<0.64	<0.87	<0.6	<0.74	<0.88	<0.98	<0.88	<0.73	1.9	<0.98	<0.47	<0.52	26	<0.87	<0.92	2	<0.39	<0.94	0.82	<0.58	<0.67	<0.67	<0.67
	2000 3rdQ	<0.64	<0.87	<0.6	<0.74	<0.88	<0.98	<0.88	<0.73	5.1	<0.98	<0.47	<0.52	40	<0.87	0.9	4.1	<0.39	<0.94	1.7	<0.58	<0.67	<0.67	<0.67
	2000 4thQ	<0.64	<0.87	<0.6	<0.74	<0.88	<0.98	<0.88	<0.73	6.8	<0.98	<0.47	<0.52	37	<0.87	1.4	5.6	<0.39	<0.94	1.9	<0.58	<0.67	<0.67	<0.67
	2001 3rdQ	<0.64	<0.87	<0.6	<0.74	<0.88	<0.98	<0.88	<0.73	2.8	<0.98	<0.47	<0.52	3.3	<0.87	<0.92	2.8	<0.39	<0.94	1.2	<0.58	<0.67	<0.67	<0.67
	12/28/2005	<0.91	<1.2	<0.85	<1.1	<1.3	<1.4	<1.3	<1.0	570 J5,C	<1.4	<0.67	<0.74	9.2 J5	<1.2	<1.3 C	2.6 J5,C	<0.55	<1.3	<1.3 C	<0.83	<0.95	<0.95	<0.95
	12/19/2006	<0.24	<0.33	<0.23	<0.28	<0.34	<0.37	<0.34	<0.28	1.7	<0.37	<0.18	<0.20	17	<0.33	0.41	1.6	<0.15	<0.36	0.54	<0.22	<0.25	<0.25	<0.25
	3/22/2007	<0.24	<0.32	<0.22	0.45	<0.33	<0.37	<0.33	<0.28	3.7	<0.37	<0.18	<0.20	8.1	<0.33	0.79	3.5	<0.15	<0.35	1	<0.22	<0.25	<0.25	<0.25
	7/2/2007	<0.25	<0.35	<0.24	<0.30	<0.35	0.49	<0.35	<0.29	3.2	2	<0.19	<0.21	39	<0.35	1	4.9	<0.15	0.4	1.7	<0.23	<0.27	<0.27	<0.27
	7/2/2007 Dup	<0.25	<0.34	<0.23	<0.29	<0.34	0.39	<0.34	<0.29	2.5	1.6	<0.18	<0.20	38	<0.34	0.93	4.6	<0.15	<0.37	1.6	<0.23	<0.26	<0.26	<0.26
	9/18/2007	<0.24	<0.33	<0.23	<0.28	<0.33	<0.37	<0.33	<0.28	4.3	<0.37	<0.18	<0.20	5	<0.33	0.53	2.2	<0.15	0.55	0.77	<0.22	<0.25	<0.25	<0.25
	1/2/2008	<0.25	<0.34	<0.24	<0.29	<0.35	<0.39	<0.35	<0.29	2.1	<0.39	<0.19	<0.21	4.1	<0.34	0.68	3	<0.15	<0.37	1.1	<0.23	<0.26	<0.26	<0.26
	1/2/2008 Dup	<0.31	<0.42	<0.29	<0.36	<0.43	<0.47	<0.43	<0.36	1.2	<0.47	<0.23	<0.25	6.4	<0.42	0.5	2.3	<0.19	<0.46	0.9	<0.28	<0.32	<0.32	<0.32
	6/10/2008	<0.24	<0.32	<0.22	0.38	<0.33	<0.36	<0.33	<0.27	0.8	<0.36	<0.17	<0.19	5	<0.32	<0.34	0.66	<0.14	<0.35	<0.34	<0.22	<0.25	<0.25	<0.25
	1/12/2009	<0.2	<0.27	<0.19	<0.24	<0.28	<0.31	<0.28	<0.23	6.8	<0.31	<0.15	<0.16	2	<0.27	1.6	7	<0.12	<0.3	2.1	<0.18	<0.21	<0.21	<0.21
	1/12/2009 Dup	<0.2	<0.27	<0.19	2	<0.28	<0.31	<0.28	<0.23	6	<0.31	<0.15	<0.16	2.2	<0.27	1.4	6.1	<0.12	<0.3	1.9	<0.18	<0.21	<0.21	<0.21
	7/7/2009	<0.22	<0.3	<0.21	<0.26	<0.3	<0.34	<0.3	<0.25	0.71	0.49	<0.16	<0.18	5.4	<0.3	<0.32	0.85	<0.13	<0.32	0.35	<0.2	<0.23	<0.23	<0.23
VW-41-20 (VW-41-D)	1998 1stQ	--	--	--	--	--	--	--	--	--	--	--	--	18	--	--	--	--	--	--	--	--	--	--
	1998 2ndQ	--	--	--	--	--	--	--	--	0.75	--	--	--	14	--	--	0.57	--	--	--	--	--	--	--
	1998 3rdQ	--	--	--	--	--	--	--	--	1.8	--	--	--	14	--	--	1.1	--	--	--	--	--	--	--
	1998 4thQ	--	--	--	--	--	--	--	--	--	--	--	--	27	--	--	--	--	--	--	--	--	--	--

TABLE 4-3

SUMMARY OF ANALYTIC DATA FOR VAPOR MONITORING WELLS
1998 THROUGH 2009
WASTE DISPOSAL, INC. SUPERFUND SITE

		Analytical Methods, Constituents and Results																											
		EPA Method 25C		EPA Method 3C					EPA Method TO-15																				
Sample Location	Sample Event Date	Methane	Total Gaseous Nonmethane Organics (TGNMO) as Methane	Hydrogen	Oxygen + Argon *	Nitrogen	Carbon Monoxide	Carbon Dioxide	Chloromethane	Vinyl Chloride	Bromomethane	Chloroethane	Acetone	Trichlorofluoro-methane	1,1-Dichloroethene	Methylene Chloride	Trichloro-trifluoroethane	Carbon Disulfide	trans-1,2-Dichloroethene	1,1-Dichloroethane	Methyl tert-Butyl Ether	Vinyl Acetate	2-Butanone (MEK)	cis-1,2-Dichloroethene	Chloroform	1,2-Dichloroethane	1,1,1-Trichloroethane	Benzene
		ppmv	ppmv	(%, v/v)	(%, v/v)	(%, v/v)	(%, v/v)	(%, v/v)	ppbv	ppbv	ppbv	ppbv	ppbv	ppbv	ppbv	ppbv	ppbv	ppbv	ppbv	ppbv	ppbv	ppbv	ppbv	ppbv	ppbv	ppbv	ppbv	ppbv
VW-41-20 (VW-41-D)	1999 1stQ	ND	11	--	--	--	--	--	ND	ND	ND	ND	1.2	ND	ND	ND	ND	ND	ND	ND	ND	ND	ND	ND	ND	ND	11	ND
	1999 2ndQ	ND	8.6	--	--	--	--	--	ND	ND	ND	ND	5.1	ND	ND	ND	ND	2.1	ND	ND	ND	ND	ND	ND	ND	ND	9.6	ND
	1999 3rdQ	ND	3.5	--	--	--	--	--	5.7	ND	0.71	ND	8.1	ND	ND	ND	ND	ND	ND	ND	ND	0.96	2.9	ND	ND	ND	7.4	ND
	1999 4thQ	ND	7	--	--	--	--	--	ND	ND	ND	ND	ND	ND	ND	ND	ND	1.8	ND	ND	2.3	ND	14	ND	ND	ND	7.4	ND
	2000 1stQ	ND	4.1	--	--	--	--	--	ND	ND	ND	ND	3.3	ND	ND	ND	ND	ND	ND	ND	ND	ND	ND	ND	ND	ND	5.2	ND
	2000 2ndQ	ND	27	--	--	--	--	--	<1.9	<1.6	<1	<1.5	5.2	<0.71	<1	<1.2	<0.52	25	<1	<0.99	1.3	<1.1	13	<1	<0.82	<0.99	3.7	<1.3
	2000 3rdQ	1.1	9.2	--	--	--	--	--	<1.9	<1.6	<1	<1.5	15	<0.71	<1	<1.2	<0.52	17	<1	<0.99	2.9	<1.1	5.8	<1	<0.82	<0.99	3.3	<1.3
	2000 4thQ	<0.5	8.9	--	--	--	--	--	<1.9	<1.6	<1	<1.5	49	<0.71	<1	<1.2	<0.52	<1.3	<1	<0.99	5.9	<1.1	12	<1	<0.82	<0.99	2.8	1
	2001 3rdQ	1	38	--	--	--	--	--	<1.9	<1.6	<2.1	<1.5	5.9	<1.4	<1	<1.2	<1.6	2.7	<1	<0.99	<1.1	<1.1	1.8	<1	<0.82	<0.99	1.1	<1.3
	12/28/2005	<0.68	5.3	<0.14	14.1	79.2	<0.14	6.69	<3.3 UJ2	<2.7 UJ2	<1.8 UJ2	<2.6 UJ2	140 J2,J8,C	<1.2 UJ2	<1.7 UJ2	<2.0 UJ2	<0.89 UJ2	<2.2 UJ2	<1.7 UJ2	<1.7 UJ2	<1.9 UJ2	<1.9 UJ2	2.3 J2	<1.7 UJ2	<1.4 UJ2	<1.7 UJ2	<1.2 UJ2	9.8 J2,C
	12/28/2005 Dup	<0.67	4.8	<0.13	14.2	79.1	<0.13	6.67	<2.1 UJ2	<1.7 UJ2	<1.1 UJ2	<1.7 UJ2	70 J2,J5,J8,C	<0.79 UJ2	<1.1 UJ2	<1.3 UJ2	<0.58 UJ2	<1.4 UJ2	<1.1 UJ2	<1.1 UJ2	<1.2 UJ2	<1.3 UJ2	2.4 J2,J5	<1.1 UJ2	<0.91 UJ2	<1.1 UJ2	<0.81 UJ2	**12 J2,J5,C**
	12/19/2006	<0.77	2.3	<0.15	16.7	77.3	<0.15	5.97	<0.74	<0.60	<0.39	<0.58	4.6	<0.27	<0.39	<0.44	<0.20	<0.49	<0.39	<0.38	<0.42	<0.43	0.55	<0.39	<0.31	<0.38	<0.28	3.5
	3/22/2007	<0.74	1.5	<0.15	16.8	77.3	<0.15	5.91	<1.8	<1.4	<0.95	<1.4	<7.7	<0.65	<0.93	<1.1	<0.48	<1.2	<0.93	<0.91	<1.0	<1.0	2	<0.93	<0.75	<0.91	<0.67	**64**
	7/2/2007	<0.82	5	<0.16	16.9	77.3	<0.16	5.76	<0.79	<0.64	<0.42	<0.62	<3.4*	<0.29	<0.41	<0.47	<0.21	0.79	<0.41	<0.40	<0.45	0.55	0.59	<0.41	<0.33	<0.40	<0.30	**11**
	9/18/2007	1.4	4.2	<0.19	18.4	77.5	<0.19	4.09	<1.8 V,L,UJ10,UJ14	<1.5	<0.97	<1.4	9.7	<0.67	<0.95	6.3 J8	<0.49	1.6	<0.95	<0.93	<1.0	<5.3	1.6	<0.95	<0.77	<0.93	<0.69	<1.2
	9/18/2007 Dup	0.91	3.1	<0.16	18.3	77.5	<0.16	4.19	<0.78 V,UJ10	<0.63	<0.41	<0.61	6.4	<0.29	<0.41	<0.46 UJ8	<0.21	2.6	<0.41	<0.40	<0.45	<2.3	2.5	<0.41	<0.33	<0.40	<0.30	<0.50
	1/2/2008	4.7	5.6	<0.16	17.4	77	<0.16	5.58	<6.1	<4.9	<3.3	<4.8	<27	<2.3	<3.2	<3.6	<1.6	<4.1	<3.2	<3.1	<3.5	<18	<4.3	<3.2	<2.6	<3.1	<2.3	7.6
	6/10/2008	1.1	2.8	<0.16	20.2	77.9	<0.16	1.88	<0.68	<0.55	<0.36	<0.53	<2.9	<0.25	<0.35	<0.4	<0.18	0.7	<0.35	<0.35	<0.39	<2	<0.47	<0.35	<0.29	<0.35	<0.26	1.4
	1/12/2009	1.4	3.8	<0.14	20.5	77.8	<0.14	1.72	<0.63	<0.51	<0.33	<0.49	24	0.25	<0.33	<0.37	<0.17	<0.42	<0.33	<0.32	<0.36	<1.8	1.9	<0.33	<0.27	<0.32	<0.24	2.3
	7/7/2009	<0.76	8.51	<0.15	17.3	77.7	<0.15	5.09	<0.66	<0.53	<0.35	<0.51	4.8	<0.24	<0.34	<0.39	<0.18	1.3	<0.34	<0.34	<0.38	<1.9 L	0.82	<0.34	<0.28	<0.34	<0.25	2.3
VW-42-10 (VW-42-S)	1998 3rdQ	2	45	--	--	--	--	--	--	ND	--	--	7.7	--	--	--	--	4.1	--	--	2.9	--	--	--	**38**	--	--	ND
	1998 4thQ	1.3	41	--	--	--	--	--	--	ND	--	--	7.1	0.51	--	--	--	2.7	--	--	18	--	--	--	5	--	--	1.7
	1999 1stQ	ND	12	--	--	--	--	--	ND	ND	ND	ND	5.9	ND	ND	ND	ND	1.1	ND	ND	ND	ND	ND	ND	ND	ND	ND	ND
	1999 2ndQ	0.91	8.2	--	--	--	--	--	ND	ND	ND	ND	7.9	ND	ND	ND	ND	3.4	ND	ND	ND	ND	3	ND	ND	ND	ND	ND
	1999 3rdQ	ND	4.1	--	--	--	--	--	ND	ND	ND	ND	8.5	ND	ND	ND	ND	1.4	ND	ND	0.95	ND	4.5	ND	0.87	ND	ND	ND
	1999 4thQ	ND	5	--	--	--	--	--	3.5	ND	ND	ND	2.4	ND	ND	ND	ND	8	ND	ND	ND	ND	5.2	ND	ND	ND	ND	0.99
	2000 1stQ	1.8	2	--	--	--	--	--	<1.9	<1.6	<1	<1.5	4.7	<0.71	<1	<1.2	<0.52	1.6	<1	<0.99	<1.1	<1.1	<1.4	<1	<0.82	<0.99	<0.73	<1.3
	2000 2ndQ	ND	14	--	--	--	--	--	<1.9	<1.6	<1	<1.5	3.3	2.1	<1	<1.2	<0.52	0.93	<1	<0.99	<1.1	<1.1	7.3	<1	<0.82	<0.99	<0.73	<1.3
	2000 3rdQ	1.1	9.7	--	--	--	--	--	<1.9	<1.6	<1	<1.5	3.3	<0.71	<1	<1.2	<0.52	7.3	<1	<0.99	<1.1	<1.1	2.4	<1	<0.82	<0.99	<0.73	<1.3
	2000 4thQ	<0.5	3.6	--	--	--	--	--	<1.9	<1.6	<1	<1.5	5.9	<0.71	<1	<1.2	<0.52	<1.3	<1	<0.99	<1.1	<1.1	1.1	<1	<0.82	<0.99	<0.73	<1.3
	12/20/2005	0.84	2.5	<0.14	17	78.3	<0.14	4.69	<1.9 UJ2	<1.5 UJ2	<1.0 UJ2	<1.5 UJ2	15 M,J2,J6,C	<0.7 UJ2	<0.99 UJ2	<1.1 UJ2	<0.51 UJ2	<1.3 UJ2	<0.99 UJ2	<0.97 UJ2	<1.1 UJ2	<1.1 UJ2	2.5 J2	<0.99 UJ2	<0.80 UJ2	<0.97 UJ2	<0.72 UJ2	**16 J2,C**
	12/22/2006	0.85	1.9	<0.15	17.6	76.9	<0.15	5.5	<0.71	<0.57	<0.38	<0.55	3.6 M	<0.26	<0.37	<0.42	0.24	<0.47	<0.37	<0.36	<0.41	<0.41	0.65	<0.37	<0.30	<0.36	<0.27	3.8
	3/20/2007	<0.72	3.4	<0.14	17.2	77.1	<0.14	5.65	<1.7	<1.4	<0.93	<1.4	<7.6	<0.64	<0.91	<1.0	<0.47	<1.2	<0.91	<0.89	<1.0	<1.0	1.9	<0.91	<0.74	<0.89	<0.66	**65**
	6/24/2007	<0.93	6.4	<0.19	16	76.6	<0.19	7.35	<0.76	<0.61	<0.40	<0.60	<3.3 *,V	<0.28	<0.40	<0.45	0.35	0.99	<0.40	<0.39	<0.44	<0.45	<0.53	<0.40	<0.32	<0.39	<0.29	6.1
	9/26/2007	<0.82	6.8	<0.16	4.14	83.1	<0.16	12.8	<0.79	<0.64	<0.42	<0.62	13 M	<0.29	<0.41	<0.47	0.25	2.2	<0.41	<0.41	<0.46	<2.3	2.5	<0.41	1.3	<0.41	<0.30	**41**
	12/27/2007	1.1	1.6	<0.14	19.6	77.3	<0.14	3.12	<0.68 V	<0.55 V	<0.36	<0.53	3.3 M	<0.25	<0.35	<0.4	<0.18	<0.45 V	<0.35	<0.35	<0.39	<2	<0.47	<0.35	<0.29	<0.35	<0.26	3.2
	6/6/2008	0.89	6.1	<0.17	14.9	76.9	<0.17	8.23	<0.95	<0.77	<0.5	<0.74	19 M	<0.35	<0.49	<0.56	0.28	<0.63	<0.49	<0.48	<0.54	<2.8	4	<0.49	<0.4	<0.48	<0.36	**59**
	12/12/2008	0.77	7.1	<0.14	11.4	77.3	<0.14	11.3	<0.62	<0.5	<0.33	<0.48	9.2 M	<0.23	<0.32	<0.37	0.56	<0.41	<0.32	<0.31	<0.35	<1.8	<0.43	<0.32	<0.26	<0.31	<0.23	<0.4
	12/12/2008 Dup	0.739	7.14	<0.14	11.4	77	<0.14	11.6	<0.62	<0.5	<0.33	<0.48	8.64 M	<0.23	<0.32	<0.37	0.319 D	<0.41	<0.32	<0.31	<0.35	<1.8	<0.43	<0.32	<0.26	<0.31	<0.23	<0.4
	7/12/2009	<0.76	8.8	<0.15	17.8	76.2	<0.15	5.98	<0.65	<0.52	<0.35	<0.51	<2.8	0.25	<0.34	<0.39	0.182	2.3	<0.34	<0.33	<0.37	<1.9	<0.45	<0.34	<0.27	<0.33	<0.25	0.463
VW-42-30 (VW-42-D)	1998 3rdQ	ND	89	--	--	--	--	--	--	ND	--	--	3.4	0.99	--	--	--	1.4	--	--	4.2	--	--	--	--	--	--	ND
	1998 4thQ	ND	76	--	--	--	--	--	--	ND	--	--	5.8	1	--	--	--	1.3	--	--	19	--	--	--	--	--	--	4.3
	1999 1stQ	ND	13	--	--	--	--	--	ND	ND	ND	ND	1.2	0.78	ND	ND	ND	ND	ND	ND	ND	ND	ND	ND	ND	ND	ND	ND
	1999 2ndQ	ND	17	--	--	--	--	--	ND	ND	ND	ND	6.5	ND	ND	ND	0.82	1.8	ND	ND	ND	ND	ND	ND	ND	ND	ND	ND
	1999 3rdQ	ND	7.9	--	--	--	--	--	ND	ND	ND	ND	9.5	ND	ND	ND	0.72	1.1	ND	ND	1	ND	5.3	ND	ND	ND	ND	ND
	1999 4thQ	ND	20	--	--	--	--	--	2.2	ND	ND	ND	41	ND	ND	ND	0.76	2.9	ND	ND	ND	ND	7.9	ND	ND	ND	ND	1.1
	2000 1stQ	ND	10	--	--	--	--	--	<1.9	<1.6	<1	<1.5	2.6	<0.71	<1	<1.2	0.7	2.6	<1	<0.99	<1.1	<1.1	<1.4	<1	<0.82	<0.99	<0.73	<1.3
	2000 2ndQ	ND	27	--	--	--	--	--	<1.9	<1.6	<1	<1.5	5.1	<0.71	<1	<1.2	0.69	<1.3	<1	<0.99	<1.1	<1.1	6.5	<1	<0.82	<0.99	<0.73	<1.3
	2000 3rdQ	<0.5	13	--	--	--	--	--	<1.9	<1.6	<1	<1.5	6.1	<0.71	<1	<1.2	0.72	1.7	<1	<0.99	<1.1	<1.1	4.2	<1	<0.82	<0.99	<0.73	<1.3
	2000 4thQ	<0.5	11	--	--	--	--	--	<1.9	<1.6	<1	<1.5	12	<0.71	<1	<1.2	0.66	<1.3	<1	<0.99	<1.1	<1.1	1.4	<1	<0.82	<0.99	<0.73	<1.3
	12/20/2005	1.1 J2	2.7 J2	<0.14 UJ2	14 J2	79 J2	<0.14 UJ2	6.94 J2	<6.7 UJ2	<5.4 UJ2	<3.6 UJ2	<5.3 UJ2	<29 UJ2,C	<2.5 UJ2	<3.5 UJ2	<4.0 UJ2	<1.8 UJ2	<4.5 UJ2	<3.5 UJ2	<3.4 UJ2	<3.9 UJ2	<3.9 UJ2	<4.7 UJ2	<3.5 UJ2	<2.8 UJ2	<3.4 UJ2	<2.5 UJ2	**21 J2,C**
	12/22/2006	<0.74	3.9	<0.15	9.93	77.8	<0.15	12.3	<0.72	<0.58	<0.38	<0.56	8.8 M	<0.26	<0.37	<0.43	0.8	<0.48	<0.37	<0.37	<0.41	1.6	1.5	<0.37	<0.30	<0.37	<0.27	3.7
	3/20/2007	<0.74	4.3	<0.15	9.57	77.5	<0.15	12.9	<0.72	<0.58	<0.38	<0.56	<3.1	<0.26	<0.37	<0.43	0.82	<0.48	<0.37	<0.37	<0.41	0.82	<0.50	<0.37	<0.30	<0.37	<0.27	**11**
	3/20/2007 Dup	<0.74	5.6	<0.15	9.54	77.5	<0.15	12.9	<0.72	<0.58	<0.38	<0.56	<3.1	<0.26	<0.37	<0.43	0.82	0.75	<0.37	<0.37	<0.41	0.61	0.68	<0.37	<0.30	<0.37	<0.27	**16**
	6/24/2007	<0.80	8.1	<0.16	9.95	77.4	<0.16	12.6	<0.77	<0.62	<0.41	<0.60	4.2 *,V	<0.28	<0.40	<0.46	0.81	1.4	<0.40	<0.39	<0.44	0.71	<0.54	<0.40	<0.33	<0.39	<0.29	6.2
	9/26/2007	<0.87	5.3	<0.17	10.1	77.1	<0.17	12.8	<0.84	<0.68	<0.45	<0.66	17 M	<0.31	<0.44	<0.50	0.87	6.4	<0.44	<0.43	<0.48	<2.5	2.8	<0.44	<0.35	<0.43	<0.32	**33**
	12/27/2007	<0.78	3.8	<0.16	10.6	77	<0.16	12.5	<0.76 V	<0.61 V	<0.40	<0.59	<3.3	<0.28	<0.39	<0.45	0.61	<0.50 V	<0.39	<0.39	<0.43	<2.2	<0.53	<0.39	<0.32	<0.39	<0.29	1.4
	12/27/2007 Dup	<0.83	3.9	<0.17	10.7	77	<0.17	12.3	<0.80 V	<0.65 V	<0.43	<0.63	<3.5	<0.29	<0.42	<0.48	0.58	<0.53 V	<0.42	<0.41	<0.46	<2.3	<0.56	<0.42	<0.34	<0.41	<0.30	1.2
	6/6/2008	<0.82	6.8	<0.16	10.3	77.7	<0.16	12	<0.69	<0.56	<0.37	<0.54	7.6 M	<0.25	<0.36	<0.41	0.65	4.9	<0.36	<0.35	<0.4	<2	1.1	<0.36	<0.29	<0.35	<0.26	9.9
	12/12/2008	1.1	5	<0.14	18.7	75.6	<0.14	5.7	<0.62	<0.5	<0.33	<0.48	<2.7	0.23	<0.32	<0.37	0.21	<0.41	<0.32	<0.31	<0.35	<1.8	<0.43	<0.32	<0.26	<0.31	<0.23	0.61
	12/12/2008 Dup	1.2	5	<0.14	18.6	75.5	<0.14	5.9	<0.61	<0.49	<0.32	<0.48	5.6	<0.22	<0.32	<0.36	0.2	<0.4	<0.32	<0.31	<0.35	<1.8	1.1	<0.32	<0.26	<0.31	<0.23	0.65
	7/12/2009	<0.76	9.6	<0.15	13.7	77.6	<0.15	8.76	<0.66	<0.53	<0.35	<0.51	9.6 M1	0.25	<0.34	<0.39	0.47	0.91	<0.34	<0.34	<0.38	<1.9	1.5	<0.34	<0.28	<0.34	<0.25	4.7
	7/12/2009 Dup	<0.71	9.4	<0.14	13.8	77.6	<0.14	8.57	<0.63	<0.51	<0.33	<0.49	9.7 M1	0.25	<0.33	<0.37	0.51	11	<0.33	<0.32	<0.36	<1.8	1.4	<0.33	<0.26	<0.32	<0.24	<0.4
VW-42-Ambient	12/22/2006	3	<1.5	<0.15	22.2	77.7	<0.15	<0.15	<0.73	<0.59	<0.39	<0.57	15	<0.27	<0.38	1.2	<0.20	0.72	<0.38	<0.37	<0.42	2.9	3.9	<0.38	<0.31	<0.37	<0.28	1.4
	9/26/2007	1.4	<1.7	<0.17	22.2	77.8	<0.17	<0.17	<0.81	<0.66	<0.43	<0.64	16	0.3	<0.42	<0.48	<0.22	4	<0.42	<0.42	<0.47	<2.4	2	<0.42	<0.34	<0.42	<0.31	<0.53
	1/10/2008	2.8	<1.4	<0.14	22.1	77.9	<0.14	<0.14	<0.69	<0.56	<0.37	<0.54	11	0.31	<0.36	0.67	<0.19	<0.46	<0.36	<0.35	<0.4	<2	1	<0.36	<0.29	<0.35	<0.26	0.91
	6/11/2008	1.7	<1.6	<0.16	22.2	77.8	<0.16	<0.16	<0.68	<0.55	<0.36	<0.53	8.3	<0.25	<0.35	<0.4	<0.18	<0.45	<0.35	<0.35	<0.39	<2	1.1	<0.35	<0.29	<0.35	<0.26	0.93
	7/12/2009	2.1	2.1	<0.16	22.1	77.8	<0.16	<0.16	<0.67	<0.54	<0.36	<0.52	6.2 M1	<0.25	<0.35	<0.4	<0.18	2.9	<0.35	<0.34	<0.38	<2	0.69	<0.35	<0.28	<0.34	<0.25	<0.43
NON-COMPLIANCE VAPOR WELLS																													
VW-25-35 (VW-25-D)	1998 1stQ	507000	12000	--	--	--	--	--	--	--	--	--	--	--	--	--	--	--	--	--	--	--	--	--	--	--	220	--
	1998 2ndQ	341000	7400	--	--	--	--	--	--	--	--	--	--	--	--	--	--	--	--	--	--	--	--	--	--	--	--	--
	1998 3rdQ	65000	5300	--	--	--	--	--	--	--	--	--	--	--	--	--	--	--	--	--	--	--	--	--	--	--	--	--
	1998 4thQ	155000	7500	--	--	--	--	--	--	--	--	--	280	--	--	--	--	--	--	--	--	--	--	--	--	--	--	--
	1999 1stQ	145000	9300	--	--	--	--	--	ND	ND	ND	ND	ND	ND	ND	ND	ND	ND	ND	ND	ND	ND	ND	ND	ND	ND	ND	ND
	1999 2ndQ	120000	1800	--	--	--	--	--	ND	ND	ND	ND	ND	ND	ND	ND	ND	ND	ND	ND	ND	ND	ND	58	ND	ND	ND	ND
	1999 3rdQ	151000	3900	--	--	--	--	--	ND	ND	ND	ND	ND	ND	ND	ND	ND	ND	ND	ND	ND	ND	ND	76	ND	ND	ND	ND
	2000 1stQ	86500	4500	--	--	--	--	--	ND	ND	ND	ND	ND	ND	ND	ND	ND	ND	ND	ND	ND	ND	ND	ND	ND	ND	ND	ND
	2000 3rdQ	132000	2700	--	--	--	--	--	<480	<390	<260	<380	<420	<180	<250	<290	<130	<320	<250	<250	<280	<280	<340	<250	<200	<250	<180	<310

TABLE 4-3

SUMMARY OF ANALYTIC DATA FOR VAPOR MONITORING WELLS
1998 THROUGH 2009
WASTE DISPOSAL, INC. SUPERFUND SITE

		Analytical Methods, Constituents and Results																						
		EPA Method TO-15																						
Sample Location	Sample Event Date	Carbon Tetrachloride	1,2-Dichloropropane	Bromodichloro-methane	Trichloroethene	cis-1,3-Dichloropropene	4-Methyl-2-pentanone	trans-1,3-Dichloropropene	1,1,2-Trichloroethane	Toluene	2-Hexanone	Dibromochloro-methane	1,2-Dibromoethane	Tetrachloroethene	Chlorobenzene	Ethylbenzene	m- & p-Xylene	Bromoform	Styrene	o-Xylene	1,1,2,2-Tetrachloroethane	1,3-Dichlorobenzene	1,4-Dichlorobenzene	1,2-Dichlorobenzene
		ppbv	ppbv	ppbv	ppbv	ppbv	ppbv	ppbv	ppbv	ppbv	ppbv	ppbv	ppbv	ppbv	ppbv	ppbv	ppbv	ppbv	ppbv	ppbv	ppbv	ppbv	ppbv	ppbv
VW-41-20 (VW-41-D)	1999 1stQ	ND	ND	ND	ND	ND	ND	ND	ND	0.69	ND	ND	ND	15	ND	ND	ND	ND	ND	ND	ND	ND	ND	ND
	1999 2ndQ	ND	ND	ND	ND	ND	ND	ND	ND	ND	ND	ND	ND	16	ND	ND	ND	ND	ND	ND	ND	ND	ND	ND
	1999 3rdQ	ND	ND	ND	ND	ND	ND	ND	ND	1.7	ND	ND	ND	19	ND	ND	0.93	ND	ND	ND	ND	ND	ND	ND
	1999 4thQ	ND	ND	ND	ND	ND	ND	ND	ND	3.2	ND	ND	ND	28	ND	0.7	2.9	ND	ND	1.2	ND	ND	ND	ND
	2000 1stQ	ND	ND	ND	ND	ND	ND	ND	ND	0.9	ND	ND	ND	25	ND	0.7	5.5	ND	ND	2.3	ND	ND	ND	ND
	2000 2ndQ	<0.64	<0.87	<0.6	<0.74	<0.88	<0.98	<0.88	<0.73	3.7	<0.98	<0.47	<0.52	14	<0.87	0.94	4.2	<0.39	0.73	1.8	<0.58	<0.67	<0.67	<0.67
	2000 3rdQ	<0.64	<0.87	<0.6	<0.74	<0.88	<0.98	<0.88	<0.73	4.1	<0.98	<0.47	<0.52	22	<0.87	0.77	3.6	<0.39	<0.94	1.4	<0.58	<0.67	<0.67	<0.67
	2000 4thQ	<0.64	<0.87	<0.6	<0.74	<0.88	<0.98	<0.88	<0.73	9.2	<0.98	<0.47	<0.52	24	<0.87	1.7	6.5	<0.39	<0.94	2.3	<0.58	<0.67	<0.67	<0.67
	2001 3rdQ	<0.64	<0.87	<0.6	<0.74	<0.88	<0.98	<0.88	<0.73	7.8	<0.98	<0.47	<0.52	16	<0.87	1.6	5.8	<0.39	<0.94	1.9	<0.58	<0.67	<0.67	<0.67
	12/28/2005	<1.1 UJ2	<1.5 UJ2	<1.0 UJ2	<1.3 UJ2	<1.5 UJ2	<1.7 UJ2	<1.5 UJ2	<1.2 UJ2	690 J2,J8,C	<1.7 UJ2	<0.8 UJ2	<0.89 UJ2	4.9 J2	<1.5 UJ2	2.4 J2,C	11 J2,J8,C	<0.66 UJ2	<1.6 UJ2	6.0 J2	<0.99 UJ2	<1.1 UJ2	<1.1 UJ2	1.6 J2
	12/28/2005 Dup	<0.71 UJ2	<0.96 UJ2	<0.66 UJ2	0.97 J2,J5	<0.98 UJ2	<1.1 UJ2	<0.98 UJ2	<0.81 UJ2	470 J2,J5,J8,C	<1.1 UJ2	<0.52 UJ2	<0.58 UJ2	5.2 J2,J5	<0.96 UJ2	3.5 J2,J5,C	14 J2,J5,J8,C	<0.43 UJ2	<1.0 UJ2	4.5 J2,J5,C	<0.65 UJ2	<0.74 UJ2	<0.74 UJ2	<0.74 UJ2
	12/19/2006	<0.24	<0.33	<0.23	0.77	<0.34	<0.37	<034	<0.28	1.6	<0.37	<0.18	<0.20	6.7	<0.33	0.37	1.5	<0.15	<0.36	0.48	<0.22	<0.25	<0.25	<0.25
	3/22/2007	<0.58	<0.80	<0.55	<0.68	<0.81	<0.90	<0.81	<0.67	1.7	<0.90	<0.43	<0.48	4.6	<0.80	<0.85	1.2	<0.36	<0.86	<0.85	<0.54	<0.61	<0.61	<0.61
	7/2/2007	<0.26	<0.35	<0.24	0.39	<0.36	<0.40	<0.36	<0.30	1.3	<0.40	<0.19	<0.21	9.1	<0.35	0.47	2.3	<0.16	<0.38	0.86	<0.24	<0.27	<0.27	<0.27
	9/18/2007	<0.60	<0.81	<0.56	<0.70	<0.83	<0.92	<0.83	<0.69	6.8 J8	<0.92	<0.44	<0.49	4.5 J8	<0.82	<0.87	3.2 J8	<0.36	1	1.1	<0.55	<0.63	<0.63	<0.63
	9/18/2007 Dup	<0.26	<0.35	<0.24	<0.30	<0.35	<0.39	<0.35	<0.30	5.1 J8	<0.39	<0.19	<0.21	3.2 J8	<0.35	0.55	2.2 J8	<0.16	0.74	0.75	<0.23	<0.27	<0.27	<0.27
	1/2/2008	<2	<2.7	<1.9	<2.4	<2.8	<3.1	<2.8	<2.3	<3.4	<3.1	<1.5	**<1.6**	2.4	<2.7	<2.9	<2.9	<1.2	<3	<2.9	<1.8	<2.1	<2.1	<2.1
	6/10/2008	<0.22	<0.3	<0.21	<0.26	<0.31	<0.34	<0.31	<0.26	<0.37	<0.34	<0.16	<0.18	0.98	<0.3	<0.32	0.55	<0.14	<0.33	<0.32	<0.2	<0.23	<0.23	<0.23
	1/12/2009	<0.21	<0.28	<0.19	<0.24	<0.29	<0.32	<0.29	<0.24	14	<0.32	<0.15	<0.17	0.57	<0.28	2.4	9.9	<0.13	<0.31	2.6	<0.19	<0.22	<0.22	<0.22
	7/7/2009	<0.22	<0.29	<0.2	0.29	<0.3	<0.33	<0.3	<0.25	0.61	0.38	<0.16	<0.18	11	<0.29	<0.31	0.7	<0.13	<0.32	<0.31	<0.2	<0.23	<0.23	<0.23
VW-42-10 (VW-42-S)	1998 3rdQ	--	--	1.6	ND	--	--	--	--	3.1	--	0.58	--	6.2	--	ND	2.3	0.3	--	0.91	--	--	--	--
	1998 4thQ	--	--	--	ND	--	--	--	--	3.8	--	--	--	8.5	--	ND	2.5	--	--	0.7	--	--	--	--
	1999 1stQ	ND	ND	ND	ND	ND	ND	ND	ND	ND	ND	ND	ND	4.2	ND	ND	ND	ND	ND	ND	ND	ND	ND	ND
	1999 2ndQ	ND	ND	ND	0.8	ND	ND	ND	ND	0.67	ND	ND	ND	4.7	ND	ND	ND	ND	ND	ND	ND	ND	ND	ND
	1999 3rdQ	ND	ND	ND	ND	ND	ND	ND	ND	1.8	ND	ND	ND	7	ND	0.64	3.3	ND	ND	ND	ND	ND	ND	ND
	1999 4thQ	ND	ND	ND	ND	ND	ND	ND	ND	5.6	ND	ND	ND	5.3	ND	1.2	5.3	ND	ND	1.9	ND	ND	ND	ND
	2000 1stQ	<0.64	<0.87	<0.6	<0.74	<0.88	<0.98	<0.88	<0.73	<1.1	<0.98	<0.47	<0.52	3.1	<0.87	<0.92	<0.92	<0.39	<0.94	<0.92	<0.58	<0.67	<0.67	<0.67
	2000 2ndQ	<0.64	<0.87	<0.6	<0.74	<0.88	<0.98	<0.88	<0.73	2.5	<0.98	<0.47	<0.52	2.9	<0.87	0.64	2.8	<0.39	2.2	1.2	<0.58	<0.67	<0.67	<0.67
	2000 3rdQ	<0.64	<0.87	<0.6	<0.74	<0.88	<0.98	<0.88	<0.73	1.9	<0.98	<0.47	<0.52	6	<0.87	<0.92	1.6	<0.39	<0.94	<0.92	<0.58	<0.67	<0.67	<0.67
	2000 4thQ	<0.64	<0.87	<0.6	<0.74	<0.88	<0.98	<0.88	<0.73	<1.1	<0.98	<0.47	<0.52	2.7	<0.87	3.3	17	<0.39	<0.94	6.6	<0.58	<0.67	<0.67	2
	12/20/2005	<0.62 UJ2	<0.85 UJ2	<0.58 UJ2	<0.73 UJ2	<0.86 UJ2	<0.96 UJ2	<0.86 UJ2	<0.72 UJ2	15 J2,C	<0.96 UJ2	<0.46 UJ2	<0.51 UJ2	<0.58 UJ2	<0.85 UJ2	26 J2,C	18 J2,C	<0.38 UJ2	<0.92 UJ2	4.3 J2,C	<0.57 UJ2	<0.65 UJ2	<0.65 UJ2	<0.65 UJ2
	12/22/2006	<0.23	<0.32	<0.22	0.39	<0.32	<0.36	<0.32	<0.27	1.8	<0.36	<0.17	<0.19	2.2	<0.32	0.51	2.7	<0.14	<0.34	0.9	<0.21	<0.24	<0.24	<0.24
	3/20/2007	<0.57	<0.78	<0.54	<0.67	<0.79	<0.88	<0.79	<0.66	3.6	1	<0.42	<0.47	4.4	<0.78	<0.83	3	<0.35	<0.85	0.94	<0.52	<0.60	<0.60	<0.60
	6/24/2007	<0.25	<0.34	<0.23	<0.29	<0.35	<0.38	<0.35	<0.29	7.7	<0.38 V	<0.18	<0.20	1.4	<0.34	1.7	11	<0.15	1.9	4.2	<0.23	<0.26	<0.26	<0.26
	9/26/2007	<0.26	<0.35	<0.24	5.3	<0.36	<0.40	<0.36	<0.30	4.4	0.6	<0.19	<0.21	3.2	<0.36	0.75	3.5	<0.26	1.1	1.5	<0.24	<0.27	<0.27	<0.27
	12/27/2007	<0.22	<0.3	<0.21	<0.26	<0.31	<0.34	<0.31	<0.26	0.96	<0.34	<0.16	<0.18	0.48	<0.3	0.34	1.4	<0.14	<0.33	0.44	<0.2	<0.23	<0.23	<0.23
	6/6/2008	<0.31	<0.42	<0.29	11	<0.43	<0.48	<0.43	<0.36	1.4	1.3	<0.23	<0.25	1.3	<0.43	0.63	2	<0.19	<0.46	0.67	<0.29	<0.33	<0.33	<0.33
	12/12/2008	<0.2	<0.28	<0.19	<0.24	<0.28	<0.31	<0.28	<0.23	<0.34	<0.31	<0.15	<0.17	<0.19	<0.28	<0.29	<0.29	<0.12	<0.3	<0.29	<0.19	<0.21	<0.21	<0.21
	12/12/2008 Dup	<0.2	<0.28	<0.19	<0.24	<0.28	<0.31	<0.28	<0.23	<0.34	<0.31	<0.15	<0.17	<0.19	<0.28	<0.29	<0.29	<0.12	<0.3	<0.29	<0.19	<0.21	<0.21	<0.21
	7/12/2009	<0.21	<0.29	<0.2	<0.25	<0.3	<0.33	<0.3	<0.25	0.488	<0.33	<0.16	<0.17	0.795	<0.29	<0.31	0.52	<0.13	<0.31	<0.31	<0.2	<0.22	<0.22	<0.22
VW-42-30 (VW-42-D)	1998 3rdQ	--	--	--	ND	--	--	--	--	2.9	--	--	--	9.3	--	ND	2.3	--	--	1	--	--	--	--
	1998 4thQ	--	--	--	0.93	--	--	--	--	25	--	--	--	13	--	2.5	11	--	--	3.2	--	--	--	--
	1999 1stQ	ND	ND	ND	ND	ND	ND	ND	ND	ND	ND	ND	ND	7.9	ND	ND	ND	ND	ND	ND	ND	ND	ND	ND
	1999 2ndQ	ND	ND	ND	ND	ND	ND	ND	ND	ND	ND	ND	ND	8.7	ND	ND	ND	ND	ND	ND	ND	ND	ND	ND
	1999 3rdQ	ND	ND	ND	ND	ND	ND	ND	ND	1.9	ND	ND	ND	8.8	ND	0.68	3.6	ND	ND	2.5	ND	ND	ND	ND
	1999 4thQ	ND	ND	ND	ND	ND	ND	ND	ND	6.2	1.7	ND	ND	8.9	ND	1.2	5.5	ND	0.79	1.9	ND	ND	ND	ND
	2000 1stQ	<0.64	<0.87	<0.6	<0.74	<0.88	<0.98	<0.88	<0.73	0.96	<0.98	<0.47	<0.52	9	<0.87	<0.92	1.8	<0.39	<0.94	0.85	<0.58	<0.67	<0.67	<0.67
	2000 2ndQ	<0.64	<0.87	<0.6	<0.74	<0.88	<0.98	<0.88	<0.73	2	<0.98	<0.47	<0.52	6.4	<0.87	<0.92	2.3	<0.39	<0.94	0.94	<0.58	<0.67	<0.67	<0.67
	2000 3rdQ	<0.64	<0.87	<0.6	<0.74	<0.88	<0.98	<0.88	<0.73	1.9	<0.98	<0.47	<0.52	9.1	<0.87	<0.92	1.3	<0.39	<0.94	<0.92	<0.58	<0.67	0.54	<0.67
	2000 4thQ	<0.64	<0.87	<0.6	<0.74	<0.88	<0.98	<0.88	<0.73	<1.1	<0.98	<0.47	<0.52	6.6	<0.87	<0.92	<0.92	<0.39	<0.94	<0.92	<0.58	<0.67	<0.67	<0.67
	12/20/2005	<2.2 UJ2	<3.0 UJ2	<2.1 UJ2	<2.6 UJ2	<3.1 UJ2	<3.4 UJ2	<3.1 UJ2	<2.5 UJ2	26 J2,C	<3.4 UJ2	<1.6 UJ2	**<1.8 UJ2,UJ9**	<2.1 UJ2	<3.0 UJ2	6.7 J2,C	6.8 J2,C	<1.3 UJ2	<3.3 UJ2	<3.2 UJ2,C	<2.0 UJ2	<2.3 UJ2	<2.3 UJ2	<2.3 UJ2
	12/22/2006	<0.24	<0.32	<0.22	<0.28	<0.33	<0.36	<0.33	<0.27	2.3	<0.36	<0.17	<0.19	3.1	<0.32	0.49	2.4	<0.14	<0.35	0.85	<0.22	<0.25	<0.25	<0.25
	3/20/2007	<0.24	<0.32	<0.22	<0.28	<0.33	<0.36	<0.33	<0.27	6.5	0.41	<0.17	<0.19	2.2	<0.32	1.6	7.4	<0.14	0.58	2.3	<0.22	<0.25	<0.25	<0.25
	3/20/2007 Dup	<0.24	<0.32	<0.22	<0.28	<0.33	<0.36	<0.33	<0.27	3.6	0.53	<0.17	<0.19	2	<0.32	0.63	2.5	<0.14	<0.35	0.78	<0.22	<0.25	<0.25	<0.25
	6/24/2007	<0.25	<0.34	<0.24	<0.30	<0.35	<0.39	<0.35	<0.29	7.5	<0.39 V	<0.19	<0.21	2.5	<0.35	1.7	9.7	<0.15	1.3	3.6	<0.23	<0.26	<0.26	<0.26
	9/26/2007	<0.28	<0.37	<0.26	<0.32	<0.38	<0.42	<0.38	<0.32	5.2	0.53	<0.20	<0.23	2.1	<0.38	0.79	3.4	<0.17	1.1	1.3	<0.25	0.29	<0.29	<0.29
	12/27/2007	<0.25	<0.34	<0.23	<0.29	<0.34	<0.38	<0.34	<0.29	0.71	<0.38	<0.18	<0.20	1.9	<0.34	<0.36	1.1	<0.15	<0.37	<0.36	<0.23	<0.26	<0.26	<0.26
	12/27/2007 Dup	<0.26	<0.36	<0.25	<0.31	<0.36	<0.40	<0.36	<0.30	0.52	<0.40	<0.19	<0.21	2.6	<0.36	<0.38	0.84	<0.16	<0.39	<0.38	<0.24	<0.27	<0.27	<0.27
	6/6/2008	<0.23	<0.31	<0.21	0.4	<0.32	<0.35	<0.32	<0.26	1.1	<0.35	<0.17	<0.19	2.6	<0.31	0.57	2	<0.14	<0.34	0.75	<0.21	<0.24	<0.24	<0.24
	12/12/2008	<0.2	<0.28	<0.19	<0.24	<0.28	<0.31	<0.28	<0.23	1.2	<0.31	<0.15	<0.17	0.81	<0.28	<0.29	0.71	<0.12	<0.3	<0.29	<0.19	<0.21	<0.21	<0.21
	12/12/2008 Dup	<0.2	<0.27	<0.19	<0.23	<0.28	<0.31	<0.28	<0.23	1.2	<0.31	<0.15	<0.16	0.8	<0.27	<0.29	0.7	<0.12	<0.3	<0.29	<0.18	<0.21	<0.21	<0.21
	7/12/2009	<0.22	<0.29	<0.2	<0.25	<0.3	<0.33	<0.3	<0.25	0.67	0.36	<0.16	<0.18	1.6	<0.29	<0.31	0.35	<0.13	<0.32	<0.31	<0.2	<0.23	<0.23	<0.23
	7/12/2009 Dup	<0.21	<0.28	<0.19	<0.24	<0.28	<0.32	<0.28	<0.24	0.54	0.55	<0.15	<0.17	1.6	<0.28	<0.3	0.53	<0.12	<0.3	<0.3	<0.19	<0.21	<0.21	<0.21
VW-42-Ambient	12/22/2006	<0.24	<0.32	<0.22	<0.28	<0.33	<0.37	<0.33	<0.28	5.0	<0.37	<0.18	<0.20	0.23	<0.33	0.71	3.2	<0.15	<0.35	1.1	<0.22	<0.25	<0.25	<0.25
	9/26/2007	<0.27	<0.36	<0.25	<0.31	<0.37	<0.41	<0.37	<0.31	1.7	<0.41	<0.20	<0.22	<0.25	<0.36	<0.39	0.79	<0.16	<0.39	<0.39	<0.24	<0.28	<0.28	<0.28
	1/10/2008	<0.23	<0.31	<0.21	<0.27	<0.32	<0.35	<0.32	<0.26	2.4	<0.35	<0.17	<0.19	<0.21	<0.31	<0.33	1.1	<0.14	<0.34	0.41	<0.21	<0.24	<0.24	<0.24
	6/11/2008	<0.22	<0.3	<0.21	<0.26	<0.31	<0.34	<0.31	<0.26	0.65	<0.34	<0.16	<0.18	<0.21	<0.3	<0.32	0.36	<0.14	<0.33	<0.32	<0.2	<0.23	<0.23	<0.23
	7/12/2009	<0.22	<0.3	<0.21	<0.26	<0.3	<0.34	<0.3	<0.25	0.67	<0.34	<0.16	<0.18	<0.2	<0.3	<0.32	<0.32	<0.13	<0.33	<0.32	<0.2	<0.23	<0.23	<0.23
NON-COMPLIANCE VAPOR WELLS																								
VW-25-35 (VW-25-D)	1998 1stQ	--	--	--	--	--	--	--	--	4700	--	--	--	--	--	6110	1800	--	--	550	--	--	--	--
	1998 2ndQ	--	--	--	--	--	--	--	--	--	--	--	--	--	--	--	--	--	--	--	--	--	--	--
	1998 3rdQ	--	--	--	--	--	--	--	--	--	--	--	--	--	--	51	--	--	--	--	--	--	--	--
	1998 4thQ	--	--	--	--	--	--	--	--	94	--	--	--	--	--	330	91	--	--	--	--	--	--	--
	1999 1stQ	ND	ND	ND	ND	ND	ND	ND	ND	ND	ND	ND	ND	ND	ND	110	ND	ND	ND	ND	ND	ND	ND	ND
	1999 2ndQ	ND	ND	ND	ND	ND	ND	ND	ND	ND	ND	ND	ND	ND	ND	110	ND	ND	ND	ND	ND	ND	ND	ND
	1999 3rdQ	ND	ND	ND	ND	ND	ND	ND	ND	ND	ND	ND	ND	ND	ND	ND	ND	ND	ND	ND	ND	ND	ND	ND
	2000 1stQ	ND	ND	ND	ND	ND	ND	ND	ND	ND	ND	ND	ND	ND	ND	ND	ND	ND	ND	ND	ND	ND	ND	ND
	2000 3rdQ	<160	<220	<150	<190	<220	<240	<220	<180	<270	<240	<120	<130	<150	<220	<230	<230	<97	<230	<230	<150	<170	<170	<170

TABLE 4-3

SUMMARY OF ANALYTIC DATA FOR VAPOR MONITORING WELLS
1998 THROUGH 2009
WASTE DISPOSAL, INC. SUPERFUND SITE

		Analytical Methods, Constituents and Results																											
		EPA Method 25C		EPA Method 3C					EPA Method TO-15																				
Sample Location	Sample Event Date	Methane	Total Gaseous Nonmethane Organics (TGNMO) as Methane	Hydrogen	Oxygen + Argon *	Nitrogen	Carbon Monoxide	Carbon Dioxide	Chloromethane	Vinyl Chloride	Bromomethane	Chloroethane	Acetone	Trichlorofluoro-methane	1,1-Dichloroethene	Methylene Chloride	Trichloro-trifluoroethane	Carbon Disulfide	trans-1,2-Dichloroethene	1,1-Dichloroethane	Methyl tert-Butyl Ether	Vinyl Acetate	2-Butanone (MEK)	cis-1,2-Dichloroethene	Chloroform	1,2-Dichloroethane	1,1,1-Trichloroethane	Benzene
		ppmv	ppmv	(%, v/v)	(%, v/v)	(%, v/v)	(%, v/v)	(%, v/v)	ppbv	ppbv	ppbv	ppbv	ppbv	ppbv	ppbv	ppbv	ppbv	ppbv	ppbv	ppbv	ppbv	ppbv	ppbv	ppbv	ppbv	ppbv	ppbv	ppbv
VW-25-35 (VW-25-D)	12/20/2005	2560	17	<0.14	5.73	82.1	<0.14	11.9	<2.7 UJ2	<2.2 UJ2	<1.5 UJ2	<2.1 UJ2	27 M,J2,J6,C	<1.0 UJ2	<1.4 UJ2	<1.6 UJ2	<0.74 UJ2	8.3 J2	<1.4 UJ2	<1.4 UJ2	<1.6 UJ2	<1.6 UJ2	3.1 J2	<1.4 UJ2	<1.2 UJ2	<1.4 UJ2	<1.0 UJ2	6.8 J2,C
	12/22/2006	2740	12	<0.15	2.36	81.5	<0.15	15.8	<14	<12	<7.6	<11	<62	<5.3	<7.5	<8.5	<3.9	<9.5	<7.5	<7.3	<8.2	<8.4	<10	<7.5	<6.1	<7.3	<5.4	<9.3
	3/22/2007	2,350(1)	11	<0.16	1.39	81.4	<0.16	17	<1.6	<1.3	<0.85	<1.2	<6.9	<0.58	<0.83	<0.94	<0.43	<1.1	<0.83	<0.81	<0.91	<0.93	1.5	<0.83	<0.67	<0.81	<0.60	29
	6/30/2007	490	9.3	<0.16	18	78.5	<0.16	3.52	<7.7	<6.2	<4.1	<6.0	1,400 *	<2.8	<4.0	<4.5	<2.1	9.3	<4.0	<3.9	<4.4	<4.5 L	<5.4	<4.0	<3.2	<3.9	<2.9	14
	9/27/2007	2,580(1)	20	<0.17	1.2	81	<0.17	0.258	<8.0	<6.5	<4.3	<6.3	2800	<2.9	<4.2	<4.8	<2.2	7.2	<4.2	<4.1	<4.6	<23	56	<4.2	<3.4	<4.1	<3.0	<5.2
	12/27/2007	2310 (1)	12	<0.16	0.929	81	<0.16	17.8	<0.77 V	<0.62 V	<0.41	<0.6	1200	<0.28	<0.4	<0.45	<0.21	4.6 V	<0.4	<0.39	<0.44	<2.2	6.7	<0.4	<0.32	<0.39	<0.29	0.91
	6/10/2008	1610 (1)	18	<0.15	1.45	80.9	<0.15	17.5	<1.3	<1	<0.68	<1	1100	<0.47	<0.66	<0.76	<0.34	2.6	<0.66	<0.65	<0.73	<3.7	9.1	<0.66	<0.54	<0.65	<0.48	4.2
	12/14/2008	640	11	<0.16 V	10.5	80	<0.16	9.48	<6.7	<5.4	<3.6	<5.3	420	<2.5	<3.5	<4	<1.8	<4.5	<3.5	<3.4	<3.9	<20	33	<3.5	<2.8	<3.4	<2.5	<4.4
	6/14/2009	21	5.5	<0.14	19.5	78.7	<0.14	1.81	<0.62	<0.5	<0.33	<0.49	28.3	<0.23	<0.32	<0.37	<0.17	1.45	<0.32	<0.32	<0.36	2.7	2.5	<0.32	<0.26	<0.32	<0.24	6.01
	6/14/2009 Dup	20.8	5.73	<0.14	19.5	78.7	<0.14	1.77	<0.6	<0.48	<0.32	<0.47	49	<0.22	<0.31	<0.36	<0.16	1.7	<0.31	<0.31	<0.34	<1.8	4.6	<0.31	<0.25	<0.31	<0.23	6.2
VW-45-12	1998 3rdQ	213000	34000	--	--	--	--	--	--	55	--	--	ND	--	--	--	--	--	10	--	--	--	--	11	--	--	--	9.9
	1998 4thQ	260000	64000	--	--	--	--	--	--	140000	--	--	ND	--	--	--	--	--	9700	--	--	--	--	7700	--	--	--	32000
	1999 1stQ	173000	73000	--	--	--	--	--	--	31000	--	--	ND	--	--	--	--	--	1500	--	--	--	--	--	--	--	--	9500
	1999 2ndQ	179000	39000	--	--	--	--	--	--	75000	--	--	ND	--	--	--	--	--	4300	--	--	--	--	700	--	--	--	23000
	1999 3rdQ	176000	45000	--	--	--	--	--	--	70000	--	--	ND	--	--	--	--	--	2600	--	--	--	--	490	--	--	--	28000
	1999 4thQ	168000	66000	--	--	--	--	--	--	66000	--	--	ND	--	--	--	--	--	1900	--	--	--	--	1100	--	--	--	45000
	2000 1stQ	119000	42000	--	--	--	--	--	<2400	48000	<1300	<1900	<2100	<890	<1300	<1400	<650	<1600	1200	<1200	<1400	<1400	<1700	1100	<1000	<1200	<920	34000
	2000 3rdQ	116000	--	--	--	--	--	--	--	76000	--	--	ND	--	--	--	--	--	--	--	--	--	--	--	--	--	--	37000
	2000 4thQ	126000	--	--	--	--	--	--	--	3600	--	--	ND	--	--	--	--	--	--	--	--	--	--	--	--	--	--	3400
	2001 3rdQ	158000	--	--	--	--	--	--	--	49000	--	--	ND	--	--	--	--	--	--	--	--	--	--	--	--	--	--	18000
	2001 4thQ	90500	--	--	--	--	--	--	--	29000	--	--	ND	--	--	--	--	--	--	--	--	--	--	--	--	--	--	24000
	2002 1stQ	145000	--	--	--	--	--	--	--	25000	--	--	ND	--	--	--	--	--	--	--	--	--	--	--	--	--	--	20000
	2002 2ndQ	121000	--	--	--	--	--	--	--	25000	--	--	ND	--	--	--	--	--	--	--	--	--	--	--	--	--	--	17000
	2002 3rdQ	93800	--	--	--	--	--	--	--	26000	--	--	ND	--	--	--	--	--	--	--	--	--	--	--	--	--	--	20000
	2002 4thQ	122000	--	--	--	--	--	--	--	28000	--	--	ND	--	--	--	--	--	--	--	--	--	--	--	--	--	--	19000
	2003 1stQ	137000	--	--	--	--	--	--	--	25000	--	--	ND	--	--	--	--	--	--	--	--	--	--	--	--	--	--	11000
	2003 2ndQ	967000	--	--	--	--	--	--	--	21000	--	--	ND	--	--	--	--	--	--	--	--	--	--	--	--	--	--	12000
	2003 3rdQ	145000	--	--	--	--	--	--	--	26000	--	--	ND	--	--	--	--	--	--	--	--	--	--	--	--	--	--	21000
	2003 4thQ	--	--	--	--	--	--	--	--	23000	--	--	ND	--	--	--	--	--	--	--	--	--	--	--	--	--	--	15000
VW-45-22	1998 1stQ	61000	11000	--	--	--	--	--	--	380	--	--	ND	--	--	--	--	250	--	--	--	--	--	1400	--	--	--	570
	1998 2ndQ	63100	11000	--	--	--	--	--	--	6500	--	--	ND	--	290	--	--	470	--	180	--	--	--	8000	--	--	--	2800
	1998 3rdQ	90200	14000	--	--	--	--	--	--	87	--	--	ND	--	--	--	--	--	--	--	--	--	--	1.4	--	--	--	4.7
	1998 4thQ	101000	13000	--	--	--	--	--	--	38000	--	--	ND	200	--	--	--	1300	--	--	--	--	--	1300	--	--	--	1800
	1999 1stQ	97700	35000	--	--	--	--	--	--	16000	--	--	ND	--	--	--	--	--	--	--	--	--	--	410	--	--	--	7200
	1999 2ndQ	120000	30000	--	--	--	--	--	--	27000	--	--	ND	--	--	--	--	--	--	--	--	--	--	580	--	--	--	7300
	1999 3rdQ	12800	26000	--	--	--	--	--	--	17000	--	--	ND	--	--	--	--	--	--	--	--	--	--	330	--	--	--	2200
	1999 4thQ	168000	39000	--	--	--	--	--	--	17000	--	--	ND	--	--	--	--	--	--	--	--	--	--	--	--	--	--	3600
	2000 1stQ	147000	41000	--	--	--	--	--	<2400	15000	<1300	<1900	<2100	<890	<1300	<1400	650	<1600	<1300	<1200	<1400	<1400	<1700	<1300	<1000	<1200	<920	7700
	2000 2ndQ	114000	26000	--	--	--	--	--	<480	9100	<260	<380	420	<180	<250	<290	<130	<320	370	<250	<280	<280	<340	<250	<200	<250	<180	5100
	2000 3rdQ	135000	--	--	--	--	--	--	--	13000	--	--	ND	--	--	--	--	--	--	--	--	--	--	--	--	--	--	3800
	2000 4thQ	137000	--	--	--	--	--	--	--	980	--	--	ND	--	--	--	--	--	--	--	--	--	--	--	--	--	--	290
	2001 1stQ	15100	--	--	--	--	--	--	--	9100	--	--	ND	--	--	--	--	--	--	--	--	--	--	--	--	--	--	6000
	2001 2ndQ	118000	--	--	--	--	--	--	--	6400	--	--	ND	--	--	--	--	--	--	--	--	--	--	--	--	--	--	2300
	2001 3rdQ	130000	--	--	--	--	--	--	--	6500	--	--	ND	--	--	--	--	--	--	--	--	--	--	--	--	--	--	2500
	2001 4thQ	158000	--	--	--	--	--	--	--	6200	--	--	ND	--	--	--	--	--	--	--	--	--	--	--	--	--	--	2200
	2002 1stQ	218000	--	--	--	--	--	--	--	5000	--	--	ND	--	--	--	--	--	--	--	--	--	--	--	--	--	--	3200
	2002 2ndQ	210000	--	--	--	--	--	--	--	5200	--	--	ND	--	--	--	--	--	--	--	--	--	--	--	--	--	--	4300
	2002 3rdQ	92900	--	--	--	--	--	--	--	3700	--	--	ND	--	--	--	--	--	--	--	--	--	--	--	--	--	--	3400
	2002 4thQ	70800	--	--	--	--	--	--	--	3400	--	--	ND	--	--	--	--	--	--	--	--	--	--	--	--	--	--	2100
	2003 1stQ	62800	--	--	--	--	--	--	--	ND	--	--	ND	--	--	--	--	--	--	--	--	--	--	--	--	--	--	2700
	2003 2ndQ	68220	--	--	--	--	--	--	--	2200	--	--	ND	--	--	--	--	--	--	--	--	--	--	--	--	--	--	3200
	2003 3rdQ	70500	--	--	--	--	--	--	--	2500	--	--	ND	--	--	--	--	--	--	--	--	--	--	--	--	--	--	1400
	2003 4thQ	--	--	--	--	--	--	--	--	3300	--	--	ND	--	--	--	--	--	--	--	--	--	--	--	--	--	--	3200
VW-45-30	1998 1stQ	32000	2000	--	--	--	--	--	--	ND	--	--	100	--	--	--	--	56	--	--	--	--	--	--	--	--	--	380
	1998 2ndQ	14300	370	--	--	--	--	--	--	ND	--	--	ND	--	--	--	--	--	--	--	--	--	--	--	--	--	--	41
	1998 3rdQ	27800	18000	--	--	--	--	--	--	ND	--	--	ND	--	--	--	--	--	--	--	--	--	--	--	--	--	--	ND
	1998 4thQ	11200	910	--	--	--	--	--	--	99	--	--	ND	--	--	--	--	--	--	--	--	--	--	--	--	--	--	32
	1999 1stQ	18000	910	--	--	--	--	--	--	73	--	--	ND	--	--	--	--	--	--	--	--	--	--	--	--	--	--	44
	1999 2ndQ	17000	480	--	--	--	--	--	--	62	--	--	ND	--	--	--	--	--	--	--	--	--	--	--	--	--	--	33
	1999 3rdQ	18000	610	--	--	--	--	--	--	47	--	--	ND	--	--	--	--	--	--	--	--	--	--	--	--	--	--	25
	1999 4thQ	17800	1300	--	--	--	--	--	--	52	--	--	ND	--	--	--	--	--	--	--	--	--	--	--	--	--	--	ND
	2000 1stQ	16100	870	--	--	--	--	--	<97	<78	<52	<76	<84	<36	<50	<58	<26	<64	<50	<49	<55	<57	<68	<50	<41	<49	<37	<63
	2000 2ndQ	15200	680	--	--	--	--	--	<48	34	<26	<38	<42	<18	<25	<29	<13	<32	<25	<25	<28	<28	<34	<25	<20	<25	<18	<31
	2000 3rdQ	15000	--	--	--	--	--	--	--	32	--	--	ND	--	--	--	--	--	--	--	--	--	--	--	--	--	--	20
	2000 4thQ	14800	--	--	--	--	--	--	--	27	--	--	ND	--	--	--	--	--	--	--	--	--	--	--	--	--	--	ND
	2001 1stQ	14200	--	--	--	--	--	--	--	25	--	--	ND	--	--	--	--	--	--	--	--	--	--	--	--	--	--	ND
	2001 2ndQ	14900	--	--	--	--	--	--	--	ND	--	--	ND	--	--	--	--	--	--	--	--	--	--	--	--	--	--	ND
	2001 3rdQ	14800	--	--	--	--	--	--	--	ND	--	--	ND	--	--	--	--	--	--	--	--	--	--	--	--	--	--	ND
	2001 4thQ	14000	--	--	--	--	--	--	--	ND	--	--	ND	--	--	--	--	--	--	--	--	--	--	--	--	--	--	ND
	2002 1stQ	13700	--	--	--	--	--	--	--	ND	--	--	ND	--	--	--	--	--	--	--	--	--	--	--	--	--	--	ND
	2002 2ndQ	12900	--	--	--	--	--	--	--	ND	--	--	ND	--	--	--	--	--	--	--	--	--	--	--	--	--	--	ND
	2002 3rdQ	11600	--	--	--	--	--	--	--	ND	--	--	ND	--	--	--	--	--	--	--	--	--	--	--	--	--	--	ND
	2002 4thQ	11100	--	--	--	--	--	--	--	ND	--	--	ND	--	--	--	--	--	--	--	--	--	--	--	--	--	--	ND
	2003 1stQ	10700	--	--	--	--	--	--	--	ND	--	--	ND	--	--	--	--	--	--	--	--	--	--	--	--	--	--	ND
	2003 2ndQ	11400	--	--	--	--	--	--	--	ND	--	--	ND	--	--	--	--	--	--	--	--	--	--	--	--	--	--	ND
	2003 3rdQ	11500	--	--	--	--	--	--	--	ND	--	--	ND	--	--	--	--	--	--	--	--	--	--	--	--	--	--	ND
	2003 4thQ	--	--	--	--	--	--	--	--	ND	--	--	ND	--	--	--	--	--	--	--	--	--	--	--	--	--	--	42
	1998 3rdQ	17200	93	--	--	--	--	--	--	2.6	--	4.6	ND	--	32	--	--	10	--	190	--	--	--	4.4	--	3.4	280	7.1

TABLE 4-3

SUMMARY OF ANALYTIC DATA FOR VAPOR MONITORING WELLS
1998 THROUGH 2009
WASTE DISPOSAL, INC. SUPERFUND SITE

		Analytical Methods, Constituents and Results																						
		EPA Method TO-15																						
Sample Location	Sample Event Date	Carbon Tetrachloride	1,2-Dichloropropane	Bromodichloro-methane	Trichloroethene	cis-1,3-Dichloropropene	4-Methyl-2-pentanone	trans-1,3-Dichloropropene	1,1,2-Trichloroethane	Toluene	2-Hexanone	Dibromochloro-methane	1,2-Dibromoethane	Tetrachloroethene	Chlorobenzene	Ethylbenzene	m- & p-Xylene	Bromoform	Styrene	o-Xylene	1,1,2,2-Tetrachloroethane	1,3-Dichlorobenzene	1,4-Dichlorobenzene	1,2-Dichlorobenzene
		ppbv	ppbv	ppbv	ppbv	ppbv	ppbv	ppbv	ppbv	ppbv	ppbv	ppbv	ppbv	ppbv	ppbv	ppbv	ppbv	ppbv	ppbv	ppbv	ppbv	ppbv	ppbv	ppbv
VW-25-35 (VW-25-D)	12/20/2005	<0.9 UJ2	<1.2 UJ2	<0.84 UJ2	<1.0 UJ2	<1.2 UJ2	<1.4 UJ2	<1.2 UJ2	<1.0 UJ2	8.7 J2,C	<1.4 UJ2	<0.66 UJ2	<0.73 UJ2	1.8 J2	<1.2 UJ2	1.4 J2,C	4.4 J2,C	<0.55 UJ2	<1.3 UJ2	1.7 J2,C	<0.82 UJ2	<0.94 UJ2	<0.94 UJ2	<0.94 UJ2
	12/22/2006	<4.7	<6.4	<4.4	<5.5	<6.5	<7.2	<6.5	<5.4	<7.9	<7.2	<3.5	<3.9	<4.4	<6.4	<6.8	<6.8	<2.9	<7.0	<6.8	<4.3	<4.9	<4.9	<4.9
	3/22/2007	<0.52	<0.71	<0.49	<0.61	<0.72	<0.80	<0.72	<0.60	4.4	<0.80	<0.39	<0.43	<0.48	<0.71	1.4	5.3	<0.32	<0.77	2.2	<0.48	<0.55	<0.55	<0.55
	6/30/2007	<2.5	<3.4	<2.4	11	<3.5	<3.9	<3.5	<2.9	5.8	<3.9	<1.9	<2.1	4.8	<3.4	<3.6	6.3	<1.5	<3.7	<3.6	<2.3	<2.6	<2.6	<2.6
	9/27/2007	<2.6	<3.6	<2.5	<3.1	<3.6	<4.0	<3.6	<3.0	52	<4.0	<1.9	<2.1	3.1	<3.6	<3.8	<3.8	<1.6	<3.9	<3.8	<2.4	<2.7	<2.7	<2.7
	12/27/2007	<0.25	<0.34	<0.24	<0.29	<0.35	<0.39	<0.35	<0.29	0.7	<0.39	<0.19	<0.21	<0.23	<0.34	0.42	0.74	<0.15	<0.37	0.77	<0.23	<0.26	<0.26	<0.26
	6/10/2008	<0.42	<0.57	<0.39	<0.49	<0.58	<0.64	<0.58	<0.48	<0.7	<0.64	<0.31	<0.34	0.58	<0.57	0.87	<0.61	<0.25	<0.62	1.1	<0.38	<0.44	<0.44	<0.44
	12/14/2008	<2.2	<3	<2.1	<2.6	<3.1	<3.4	<3.1	<2.5	<3.7	<3.4	<1.6	<1.8	<2	<3	<3.2	<3.2	<1.3	<3.3	<3.2	<2	<2.3	<2.3	<2.3
	6/14/2009	<0.2	<0.28	<0.19	<0.24	<0.28	<0.31	<0.28	<0.24	0.839	0.428 M1	<0.15	<0.17	<0.19	<0.28	<0.3	<0.3	<0.12 L	<0.3	<0.3	<0.19	<0.21	<0.21	<0.21
	6/14/2009 Dup	<0.2	<0.27	<0.18	<0.23	<0.27	<0.3	<0.27	<0.23	1.7	1 M1	<0.15	<0.16	<0.18	<0.27	0.45	0.83	<0.12 L	<0.29	0.36	<0.18	<0.21	<0.21	<0.21
VW-45-12	1998 3rdQ	--	--	--	0.26	--	--	--	--	7.2	--	--	--	ND	--	0.97	6	--	--	2.6	--	--	--	--
	1998 4thQ	--	--	--	ND	--	--	--	--	39000	--	--	--	ND	--	6000	23000	--	--	6800	--	--	--	--
	1999 1stQ	--	--	--	ND	--	--	--	--	8400	--	--	--	ND	--	1500	5900	--	--	1700	--	--	--	--
	1999 2ndQ	--	--	--	ND	--	--	--	--	20000	--	--	--	ND	--	4900	18000	--	--	5600	--	--	--	--
	1999 3rdQ	--	--	--	290	--	--	--	--	21000	--	--	--	ND	--	5900	23000	--	--	7000	--	--	--	--
	1999 4thQ	--	--	--	ND	--	--	--	--	24000	--	--	--	ND	--	8700	32000	--	--	9900	--	--	--	--
	2000 1stQ	<800	<1100	<750	<930	<1100	<1200	<1100	<920	9800	<1200	<590	<650	<740	<1100	8300	30000	<480	<1200	8600	<730	<830	<830	<830
	2000 3rdQ	--	--	--	ND	--	--	--	--	21000	--	--	--	ND	--	9900	21000	--	--	--	--	--	--	--
	2000 4thQ	--	--	--	ND	--	--	--	--	1900	--	--	--	ND	--	680	2100	--	--	--	--	--	--	--
	2001 3rdQ	--	--	--	ND	--	--	--	--	4800	--	--	--	ND	--	4000	3500	--	--	--	--	--	--	--
	2001 4thQ	--	--	--	ND	--	--	--	--	4100	--	--	--	ND	--	5300	6800	--	--	--	--	--	--	--
	2002 1stQ	--	--	--	ND	--	--	--	--	900	--	--	--	ND	--	3400	4300	--	--	--	--	--	--	--
	2002 2ndQ	--	--	--	ND	--	--	--	--	710	--	--	--	ND	--	3600	4400	--	--	--	--	--	--	--
	2002 3rdQ	--	--	--	ND	--	--	--	--	990	--	--	--	ND	--	3800	3500	--	--	--	--	--	--	--
	2002 4thQ	--	--	--	ND	--	--	--	--	820	--	--	--	ND	--	3600	2800	--	--	--	--	--	--	--
	2003 1stQ	--	--	--	ND	--	--	--	--	1400	--	--	--	ND	--	1300	ND	--	--	--	--	--	--	--
	2003 2ndQ	--	--	--	ND	--	--	--	--	1800	--	--	--	ND	--	2100	860	--	--	--	--	--	--	--
	2003 3rdQ	--	--	--	ND	--	--	--	--	1500	--	--	--	ND	--	3000	3900	--	--	--	--	--	--	--
	2003 4thQ	--	--	--	ND	--	--	--	--	790	--	--	--	ND	--	1500	4200	--	--	--	--	--	--	--
VW-45-22	1998 1stQ	--	--	--	530	--	--	--	--	100	--	--	--	ND	--	230	ND	--	--	--	--	--	--	--
	1998 2ndQ	--	--	--	240	--	--	--	--	770	--	--	--	ND	--	210	350	--	--	300	--	--	--	--
	1998 3rdQ	--	--	--	ND	--	--	--	--	0.72	--	--	--	ND	--	ND	ND	--	--	0.52	--	--	--	--
	1998 4thQ	--	--	--	ND	--	--	--	--	600	--	--	--	ND	--	ND	570	--	--	360	--	--	--	--
	1999 1stQ	--	--	--	ND	--	--	--	--	13000	--	--	--	ND	--	2300	9600	--	--	3000	--	--	--	--
	1999 2ndQ	--	--	--	ND	--	--	--	--	12000	--	--	--	ND	--	5400	13000	--	--	7200	--	--	--	--
	1999 3rdQ	--	--	--	ND	--	--	--	--	2800	--	--	--	ND	--	4100	7600	--	--	5200	--	--	--	--
	1999 4thQ	--	--	--	ND	--	--	--	--	2200	--	--	--	ND	--	3600	8200	--	--	5100	--	--	--	--
	2000 1stQ	<800	<1100	<750	<930	<1100	<1200	<1100	<920	3500	<1200	<590	<650	<740	<1100	6100	18000	<480	<1200	8100	<730	<830	<830	<830
	2000 2ndQ	<160	<220	<150	<190	<220	<240	<220	<180	1000	<240	<120	<130	<150	<220	3800	11000	<97	<230	3700	<150	<170	<170	<170
	2000 3rdQ	--	--	--	ND	--	--	--	--	ND	--	--	--	ND	--	5400	10000	--	--	--	--	--	--	--
	2000 4thQ	--	--	--	ND	--	--	--	--	72	--	--	--	ND	--	400	320	--	--	--	--	--	--	--
	2001 1stQ	--	--	--	ND	--	--	--	--	560	--	--	--	ND	--	3600	1800	--	--	--	--	--	--	--
	2001 2ndQ	--	--	--	ND	--	--	--	--	ND	--	--	--	ND	--	2300	ND	--	--	--	--	--	--	--
	2001 3rdQ	--	--	--	ND	--	--	--	--	ND	--	--	--	ND	--	3100	ND	--	--	--	--	--	--	--
	2001 4thQ	--	--	--	ND	--	--	--	--	ND	--	--	--	ND	--	2900	ND	--	--	--	--	--	--	--
	2002 1stQ	--	--	--	ND	--	--	--	--	ND	--	--	--	ND	--	1300	ND	--	--	--	--	--	--	--
	2002 2ndQ	--	--	--	ND	--	--	--	--	ND	--	--	--	ND	--	1600	ND	--	--	--	--	--	--	--
	2002 3rdQ	--	--	--	ND	--	--	--	--	ND	--	--	--	ND	--	1500	ND	--	--	--	--	--	--	--
	2002 4thQ	--	--	--	ND	--	--	--	--	ND	--	--	--	ND	--	1700	ND	--	--	--	--	--	--	--
	2003 1stQ	--	--	--	ND	--	--	--	--	ND	--	--	--	ND	--	ND	ND	--	--	--	--	--	--	--
	2003 2ndQ	--	--	--	ND	--	--	--	--	ND	--	--	--	ND	--	1300	ND	--	--	--	--	--	--	--
	2003 3rdQ	--	--	--	ND	--	--	--	--	ND	--	--	--	ND	--	1200	ND	--	--	--	--	--	--	--
	2003 4thQ	--	--	--	ND	--	--	--	--	ND	--	--	--	ND	--	930	ND	--	--	--	--	--	--	--
VW-45-30	1998 1stQ	--	--	--	17	--	--	--	--	47	--	--	--	ND	--	39	110	--	--	88	--	--	--	--
	1998 2ndQ	--	--	--	ND	--	--	--	--	ND	--	--	--	ND	--	ND	ND	--	--	--	--	--	--	--
	1998 3rdQ	--	--	--	ND	--	--	--	--	ND	--	--	--	ND	--	ND	ND	--	--	--	--	--	--	--
	1998 4thQ	--	--	--	ND	--	--	--	--	ND	--	--	--	24	--	ND	21	--	--	--	--	--	--	--
	1999 1stQ	--	--	--	ND	--	--	--	--	ND	--	--	--	14	--	ND	ND	--	--	--	--	--	--	--
	1999 2ndQ	--	--	--	ND	--	--	--	--	ND	--	--	--	10	--	ND	ND	--	--	--	--	--	--	--
	1999 3rdQ	--	--	--	ND	--	--	--	--	ND	--	--	--	ND	--	ND	ND	--	--	--	--	--	--	--
	1999 4thQ	--	--	--	ND	--	--	--	--	ND	--	--	--	ND	--	ND	ND	--	--	--	--	--	--	--
	2000 1stQ	<32	<43	<30	<37	<44	<49	<44	<37	<53	<49	<23	<26	<30	<43	<46	<46	<19	<47	<46	<29	<33	<33	<33
	2000 2ndQ	<16	<22	<15	<19	<22	<24	<22	<18	<27	<24	<12	<13	<15	<22	<23	<23	<9.7	<23	<23	<15	<17	<17	<17
	2000 3rdQ	--	--	--	ND	--	--	--	--	ND	--	--	--	ND	--	ND	ND	--	--	--	--	--	--	--
	2000 4thQ	--	--	--	ND	--	--	--	--	ND	--	--	--	ND	--	ND	ND	--	--	--	--	--	--	--
	2001 1stQ	--	--	--	ND	--	--	--	--	ND	--	--	--	ND	--	ND	ND	--	--	--	--	--	--	--
	2001 2ndQ	--	--	--	ND	--	--	--	--	ND	--	--	--	ND	--	ND	ND	--	--	--	--	--	--	--
	2001 3rdQ	--	--	--	43	--	--	--	--	ND	--	--	--	ND	--	ND	ND	--	--	--	--	--	--	--
	2001 4thQ	--	--	--	ND	--	--	--	--	ND	--	--	--	ND	--	ND	ND	--	--	--	--	--	--	--
	2002 1stQ	--	--	--	ND	--	--	--	--	ND	--	--	--	ND	--	ND	ND	--	--	--	--	--	--	--
	2002 2ndQ	--	--	--	ND	--	--	--	--	ND	--	--	--	ND	--	ND	ND	--	--	--	--	--	--	--
	2002 3rdQ	--	--	--	ND	--	--	--	--	ND	--	--	--	ND	--	ND	ND	--	--	--	--	--	--	--
	2002 4thQ	--	--	--	ND	--	--	--	--	ND	--	--	--	ND	--	ND	ND	--	--	--	--	--	--	--
	2003 1stQ	--	--	--	ND	--	--	--	--	ND	--	--	--	ND	--	ND	ND	--	--	--	--	--	--	--
	2003 2ndQ	--	--	--	ND	--	--	--	--	ND	--	--	--	ND	--	ND	ND	--	--	--	--	--	--	--
	2003 3rdQ	--	--	--	ND	--	--	--	--	ND	--	--	--	ND	--	ND	ND	--	--	--	--	--	--	--
	2003 4thQ	--	--	--	ND	--	--	--	--	ND	--	--	--	ND	--	ND	31	--	--	--	--	--	--	--
	1998 3rdQ	--	--	--	0.86	--	--	--	--	11	--	--	--	1.5	--	5.2	9	--	--	3.8	--	--	--	--

TABLE 4-3

SUMMARY OF ANALYTIC DATA FOR VAPOR MONITORING WELLS
1998 THROUGH 2009
WASTE DISPOSAL, INC. SUPERFUND SITE

		Analytical Methods, Constituents and Results																											
		EPA Method 25C		EPA Method 3C					EPA Method TO-15																				
Sample Location	Sample Event Date	Methane	Total Gaseous Nonmethane Organics (TGNMO) as Methane	Hydrogen	Oxygen + Argon *	Nitrogen	Carbon Monoxide	Carbon Dioxide	Chloromethane	Vinyl Chloride	Bromomethane	Chloroethane	Acetone	Trichlorofluoro-methane	1,1-Dichloroethene	Methylene Chloride	Trichloro-trifluoroethane	Carbon Disulfide	trans-1,2-Dichloroethene	1,1-Dichloroethane	Methyl tert-Butyl Ether	Vinyl Acetate	2-Butanone (MEK)	cis-1,2-Dichloroethene	Chloroform	1,2-Dichloroethane	1,1,1-Trichloroethane	Benzene
		ppmv	ppmv	(%, v/v)	(%, v/v)	(%, v/v)	(%, v/v)	(%, v/v)	ppbv	ppbv	ppbv	ppbv	ppbv	ppbv	ppbv	ppbv	ppbv	ppbv	ppbv	ppbv	ppbv	ppbv	ppbv	ppbv	ppbv	ppbv	ppbv	ppbv
VW-46-07 (VW-46-S)	1998 4thQ	46500	150	--	--	--	--	--	--	4.8	--	1.7	ND	--	11	--	7.9	--	--	93	--	--	--	13	--	--	23	11
	1999 1stQ	11100	1400	--	--	--	--	--	ND	ND	ND	ND	ND	ND	3	ND	ND	11	ND	29	ND	ND	ND	ND	ND	ND	9.1	ND
	1999 3rdQ	15900	30	--	--	--	--	--	ND	1.2	ND	ND	ND	ND	3.2	0.9	ND	8.3	ND	36	ND	ND	ND	7.4	ND	ND	21	2.3
	1999 4thQ	32200	56	--	--	--	--	--	ND	ND	ND	ND	ND	ND	2	ND	ND	5.7	ND	37	ND	ND	25	8.1	ND	ND	9.3	6
	2000 1stQ	34400	61	--	--	--	--	--	ND	ND	ND	ND	ND	ND	ND	ND	ND	ND	ND	24	ND	ND	ND	6	ND	ND	6.3	4.9
	2000 2ndQ	10600	19	--	--	--	--	--	ND	ND	ND	ND	ND	ND	2.2	1.9	ND	5.1	ND	35	8.8	ND	33	2.7	ND	ND	11	6.3
	2000 3rdQ	25000	11	--	--	--	--	--	<1.9	1.8	<1	<1.5	<1.7	<0.71	2.7	<1.2	<0.52	13	<1	37	<1.1	<1.1	<1.4	11	<0.82	<0.99	18	3.6
	2000 4thQ	35800	59	--	--	--	--	--	<4.8	<3.9	<2.6	<3.8	<4.2	<1.8	<2.5	<2.9	<1.3	9	<2.5	26	8	<2.8	<3.4	7.6	<2	<2.5	5.6	6.3
	2001 2ndQ	8910	64	--	--	--	--	--	<4.8	<3.9	<2.6	<3.8	<4.2	<1.8	<2.5	<2.9	<1.3	<3.2	<2.5	40	<2.8	<2.8	<3.4	<2.5	<2	<2.5	20	7.2
	2001 3rdQ	24200	59	--	--	--	--	--	<1.9	<1.6	<2.1	<1.5	11	<1.4	2.5	<1.2	<1.6	12	<1	36	8.8	<1.1	<1.4	8.7	<0.82	1.7	13	4.2
	2001 4thQ	38700	53	--	--	--	--	--	<9.7	<7.8	<10	<7.6	<8.4	<7.1	<5	<5.8	<7.8	<6.4	<5	17	<5.5	<5.7	<6.8	<5	<4.1	<4.9	<3.7	<6.3
	2002 1stQ	11000	14	--	--	--	--	--	<9.7	<7.8	<10	<7.6	<8.4	<7.1	<5	<5.8	<7.8	<6.4	<5	20	<5.5	<5.7	<6.8	<5	<4.1	<4.9	8.8	<6.3
	2002 2ndQ	4460	--	--	--	--	--	--	--	ND	--	--	ND	--	--	--	--	--	--	--	--	--	--	--	--	--	--	ND
	2002 3rdQ	19000	15	--	--	--	--	--	<9.7	<7.8	<5.2	<7.6	<8.4	<3.6	<5	<5.8	<2.6	<6.4	<5	24	<5.5	<5.7	<6.8	8.7	<4.1	<4.9	<3.7	<6.3
	2002 4thQ	27600	36	--	--	--	--	--	<2.8	<2.2	<1.5	<2.2	<2.4	<1	<1.4	<1.6	<0.74	8.1	<1.4	19	<1.6	<1.6	19	7.4	<1.2	<1.4	3.5	5.4
	2003 2ndQ	9450	--	--	--	--	--	--	--	ND	--	--	ND	--	--	--	--	--	--	--	--	--	--	--	--	--	--	11
	2003 3rdQ	28200	--	--	--	--	--	--	--	ND	--	--	ND	--	--	--	--	--	--	--	--	--	--	--	--	--	--	5
	2003 4thQ	25200	18	--	--	--	--	--	<7	<5.6	<3.7	<5.5	<30	<2.6	<3.6	<4.1	<1.9	5.3	<3.6	5.8	<4	<4.1	<4.9	5.2	<3	<3.6	<2.6	4.6
	12/21/2005	5.2	<1.6	<0.16	21.9	78.1	<0.16	<0.16	<0.79 UJ2	<0.64 UJ2	<0.42 UJ2	<0.62 UJ2	34 M,J2,J6,C	0.89 J2	<0.41 UJ2	0.50 J2	<0.21 UJ2	0.57 J2	<0.41 UJ2	<0.41 UJ2	<0.46 UJ2	<0.47 UJ2	3.7 J2	<0.41 UJ2	<0.34 UJ2	<0.41 UJ2	<0.30 UJ2	10 J2,C
	12/6/2006	1600	<1.4	<0.14	14.8	83.8	<0.14	1.29	<0.68	<0.55	<0.36	<0.53	11 M	45	<0.35	<0.40	0.46	<0.45	<0.35	1	<0.39	<0.40	1.1	<0.35	<0.29	<0.35	4.9	0.94
	3/20/2007	6,920(1)	4.7	<0.14	14.5	84.1	<0.14	0.711	<1.4	<1.1	<0.74	<1.1	17 M	2.1	<0.73	<0.83	<0.38	<0.93	<0.73	1.5	<0.80	<0.82	3.7	<0.73	<0.59	<0.71	0.58	110
	6/24/2007	<0.83	5.7	<0.17	14.7	84.1	<0.17	0.87	<2.0	<1.6	<1.1	<1.6	9.2 M,*,J6,J13	1.9	<1.0	<1.2	<0.54	<1.3	<1.0	2.7	<1.1	<1.2	1.7	<1.0	<0.85	<1.0	<0.76	30
	9/27/2007	<0.81	5.6	<0.16	7.32	82.5	<0.16	10.1	<0.78	<0.63	<0.42	<0.61	14	900	<0.41	<0.47	6.1	0.94	<0.41	<0.40	<0.45	2.3	3.7	<0.41	0.6	<0.40	0.86	62
	1/2/2008	4820 (1)	3.7	<0.17	15.5	83.4	<0.17	0.617	<1.6	<1.3	<0.85	<1.3	39	2	<0.83	<0.95	<0.43	<1.1	<0.83	1.9	<0.92	<4.7	2.6	<0.83	<0.68	<0.82	<0.61	9.4
	6/10/2008	95	<1.5	<0.15	21.8	78.1	<0.15	<0.15	<0.64	<0.52	<0.34	<0.5	8.5 M	1.3	<0.33	<0.38	<0.17	<0.43	<0.33	<0.33	<0.37	<1.9	0.92	<0.33	<0.27	<0.33	<0.24	7.7
	12/14/2008	4810 (1)	5.1	<0.16 V	15.1	83.9	<0.16	0.553	<0.68	<0.55	<0.36	<0.53	3.2	<0.25	<0.35	<0.4	<0.18	<0.45	<0.35	1.8	<0.39	<2	<0.47	0.51	<0.29	<0.35	0.28	2
	12/14/2008 Dup	4540 (1)	5.1	<0.16 V	15.5	83.5	<0.16	0.523	<0.69	<0.55	<0.36	<0.54	3	0.53	<0.36	<0.41	<0.18	<0.45	<0.36	1.9	<0.39	<2	<0.48	0.53	<0.29	<0.35	0.3	1.7
	6/14/2009	2870 (1)	3.4	<0.15	16.9	82.4	<0.15	0.428	<0.67	<0.54	<0.35	<0.52	11	0.32	<0.35	<0.4	<0.18	<0.44	<0.35	1.7	<0.38	<2	0.83	<0.35	<0.28	<0.34	0.34	1.2
VW-46-15 (VW-46-I)	1998 1stQ	ND	84	--	--	--	--	--	--	ND	--	--	2.1	1.4	--	--	1.5	4.3	--	5.8	--	--	--	--	1.9	2.1	99	ND
	1998 2ndQ	ND	100	--	--	--	--	--	--	ND	--	--	8.8	1.5	--	--	1.7	14	--	3.6	--	--	1.2	--	1.1	--	83	ND
	1998 3rdQ	ND	95	--	--	--	--	--	--	ND	--	--	4.1	1.5	--	--	1.6	4.5	--	2.9	4.6	--	--	--	0.87	--	68	ND
	1998 4thQ	ND	35	--	--	--	--	--	1.7	ND	--	--	14	2.2	--	--	2.1	2.2	--	3.2	1.5	--	4.9	--	1	--	78	ND
	1999 1stQ	0.62	91	--	--	--	--	--	ND	ND	ND	ND	4.9	1	ND	ND	1.2	4.7	ND	ND	ND	ND	ND	ND	ND	ND	16	ND
	1999 2ndQ	ND	18	--	--	--	--	--	ND	ND	ND	ND	10	1.7	ND	ND	1.8	ND	ND	0.66	ND	ND	1.3	ND	0.53	ND	21	ND
	1999 3rdQ	ND	7.4	--	--	--	--	--	ND	ND	ND	ND	16	1.9	ND	ND	2.4	ND	ND	ND	ND	ND	8	ND	ND	ND	22	ND
	1999 4thQ	ND	13	--	--	--	--	--	ND	ND	ND	ND	ND	4.2	ND	ND	3.4	ND	ND	ND	ND	ND	11	ND	ND	ND	24	ND
	2000 1stQ	ND	8.8	--	--	--	--	--	ND	ND	ND	ND	2.2	31	ND	ND	3.5	ND	ND	ND	ND	ND	ND	ND	ND	ND	22	ND
	2000 2ndQ	ND	27	--	--	--	--	--	ND	ND	ND	ND	6	60	ND	ND	4	3.8	ND	ND	1.1	ND	15	ND	ND	ND	15	ND
	2000 3rdQ	<0.5	12	--	--	--	--	--	<1.9	<1.6	<1	<1.5	4.9	74	<1	<1.2	5.1	3.7	<1	<0.99	<1.1	<1.1	<1.4	<1	0.63	<0.99	13	<1.3
	2000 4thQ	<0.5	11	--	--	--	--	--	<1.9	<1.6	<1	<1.5	3.5	95	<1	<1.2	4.9	4.8	<1	<0.99	4	<1.1	5	<1	0.79	<0.99	26	<1.3
	2001 1stQ	<0.5	110	--	--	--	--	--	<1.9	<1.6	<1	<1.5	8.2	69	<1	<1.2	4.8	<1.3	<1	<0.99	1.9	<1.1	3.6	<1	<0.82	<0.99	13	<1.3
	2001 2ndQ	<0.5	50	--	--	--	--	--	<2.4	<2	<1.3	<1.9	16	62	<1.3	<1.4	5.2	25	<1.3	<1.2	<1.4	2.5	3.6	<1.3	<1	<1.2	9.7	<1.6
	2001 3rdQ	<0.5	79	--	--	--	--	--	<1.9	<1.6	<2.1	<1.5	3.2	63	<1	<1.2	5.2	<1.3	<1	<0.99	1.7	<1.1	2.7	<1	<0.82	<0.99	9.3	<1.3
	2001 4thQ	<0.5	9.6	--	--	--	--	--	<1.9	<1.6	<2.1	<1.5	9	62	<1	<1.2	6	<1.3	<1	<0.99	2	<1.1	5.6	<1	<0.82	<0.99	13	<1.3
	2002 1stQ	<0.5	10	--	--	--	--	--	<2.4	<2	<2.6	<1.9	10	72	<1.3	<1.4	6.5	20	<1.3	<1.2	4.8	<1.4	<1.7	<1.3	<1	<1.2	6	<1.6
	2002 2ndQ	ND	--	--	--	--	--	--	--	ND	--	--	2.2	--	--	--	--	--	--	--	--	--	--	--	--	--	--	ND
	2002 3rdQ	<0.5	7.5	--	--	--	--	--	<1.9	<1.6	<1	<1.5	4.4	130	<1	<1.2	5.9	<1.3	<1	<0.99	1.6	<1.1	2.6	<1	<0.82	<0.99	9.6	<1.3
	2002 4thQ	<0.64	9.5	--	--	--	--	--	<2.5	<2	<1.3	<1.9	3.2	150	<1.3	<1.5	5.5	<1.6	<1.3	<1.3	<1.4	<1.5	5.9	<1.3	1.1	<1.3	11	<1.6
	2003 1stQ	ND	--	--	--	--	--	--	--	ND	--	--	ND	--	--	--	--	--	--	--	--	--	--	--	--	--	--	ND
	2003 2ndQ	0.71	--	--	--	--	--	--	--	ND	--	--	ND	--	--	--	--	--	--	--	--	--	--	--	--	--	--	ND
	2003 3rdQ	6.1	--	--	--	--	--	--	--	ND	--	--	ND	--	--	--	--	--	--	--	--	--	--	--	--	--	--	ND
	2003 4thQ	<0.63	10	--	--	--	--	--	<2.4	<2	<1.3	<1.9	<11	1400	<1.3	<1.5	5.1	<1.6	<1.3	<1.2	<1.4	2.2	<1.7	<1.3	<1	<1.2	8	<1.6
	12/21/2005	1.9	5	<0.16	11.5	82.1	<0.16	6.34	<0.76 UJ2	<0.61 UJ2	<0.40 UJ2	<0.60 UJ2	18 M,J2,J6,C	970 J2	<0.40 UJ2	2.7 J2	2.8 J2	1.6 J2	<0.40 UJ2	1.1 J2	<0.44 UJ2	<0.45 UJ2	15 J2	<0.40 UJ2	0.34 J2	<0.39 UJ2	18 J2	54 J2,C
	12/6/2006	1.2	2.1	<0.14	10.1	82.1	<0.14	7.71	<34	<28	<18	<27	<150	1000	<18	<20	<9.3	<23	<18	<18	<20	<20	<24	<18	<15	<18	<13	<22
	3/20/2007	<0.79	3.6	<0.16	8.35	82.4	<0.16	9.26	<0.76	<0.61	<0.40	<0.60	<3.3	920	<0.40	<0.45	5	<0.50	<0.40	<0.39	<0.44	<0.45	<0.53	<0.40	<0.32	<0.39	9.2	4.1
	6/24/2007	1.5	2.8	<0.17	20.1	78.1	<0.17	1.86	<0.84	<0.68	<0.45	<0.66	13 *,J13	170	0.56	<0.50	<0.67	<0.56	<0.44	<0.43	<0.48	1	1.7	<0.44	<0.36	<0.43	7.4	20
	9/27/2007	<0.83	6.3	<0.17	6.82	82.4	<0.17	10.8	<8.0	<6.5	<4.3	<6.3	35	1,100 H	<4.2	<4.8	5.2	14	<4.2	<4.1	<4.6	<23	<5.6	<4.2	<3.4	<4.1	12	71
	1/2/2008	1	2.5	<0.16	8.97	81.8	<0.16	9.27	<38	<31	<20	<30	<170	880	<20	<23	<10	<25	<20	<20	<22	<110	<27	<20	<16	<20	<14	<25
	6/10/2008	1	5.2	<0.13	13.9	80.4	<0.13	5.72	<0.57	<0.46	<0.3	<0.45	6.8 M	400	<0.3	<0.34	2.9	2.3	<0.3	<0.29	<0.33	<1.7	1.6	<0.3	<0.24	<0.29	3.9	5.2
	12/14/2008	<0.77	6.2	<0.15 V	7.46	82.7	<0.15	9.81	<0.66	<0.53	<0.35	<0.52	<2.9	580	0.6	<0.39	3.7	0.55	<0.34	<0.34	<0.38	<1.9	<0.46	<0.34	0.29	<0.34	7.9	0.9
	6/14/2009	0.92	8.6	<0.16	12.8	81.1	<0.16	6.09	<0.67	<0.54	<0.36	<0.52	4.5	260 D	<0.35	<0.4	3.3	2	<0.35	<0.34	<0.38	<2	0.91	<0.35	<0.28	<0.34	4.8	3.8
VW-46-27 (VW-46-D)	1998 1stQ	ND	86	--	--	--	--	--	--	ND	--	--	11	1.8	--	--	2	2.5	--	--	0.92	--	3.3	0.81	1.3	3.2	8.3	ND
	1998 2ndQ	ND	100	--	--	--	--	--	--	ND	--	--	6	1.6	--	--	1.9	1.8	--	--	--	--	0.87	--	1.1	--	7	ND
	1998 3rdQ	ND	110	--	--	--	--	--	--	ND	--	--	2.3	1.6	--	--	1.7	2.6	--	--	4.2	--	--	2.7	1.1	--	6.9	ND
	1998 4thQ	ND	32	--	--	--	--	--	--	ND	--	--	6.4	2.2	--	--	2.5	2.3	--	--	--	0.83	--	--	1.3	--	7.4	ND
	1999 1stQ	ND	62	--	--	--	--	--	ND	ND	ND	ND	5.6	1.5	ND	ND	1.8	5.2	ND	ND	ND	ND	ND	ND	ND	ND	3.5	ND
	1999 2ndQ	ND	20	--	--	--	--	--	ND	ND	ND	ND	12	2	ND	ND	2.7	1.8	ND	ND	ND	1.7	1.7	ND	0.88	ND	3.4	ND
	1999 3rdQ	ND	7.4	--	--	--	--	--	ND	ND	ND	ND	21	2.2	ND	ND	3.3	ND	ND	ND	ND	4.4	5.1	ND	0.88	ND	2.7	ND
	1999 4thQ	ND	12	--	--	--	--	--	ND	ND	ND	ND	6	4.3	ND	ND	4.7	ND	ND	ND	2.7	ND	15	ND	ND	ND	2.7	ND
	2000 1stQ	ND	15	--	--	--	--	--	ND	ND	ND	ND	3.2	27	ND	ND	4.8	ND	ND	ND	ND	ND	ND	ND	0.82	ND	2.4	ND
	2000 2ndQ	ND	27	--	--	--	--	--	<1.9	<1.6	<1	<1.5	2.3	52	<1	<1.2	5.2	<1.3	<1	<0.99	1.2	<1.1	8.5	<1	1.1	<0.99	2.2	<1.3
	2000 3rdQ	<0.5	13	--	--	--	--	--	<1.9	<1.6	<1	<1.5	3.9	66	<1	<1.2	5.4	<1.3	<1	<0.99	<1.1	<1.1	<1.4	<1	1.3	<0.99	1.8	<1.3
	2000 4thQ	<0.5	11	--	--	--	--	--	<1.9	<1.6	<1	<1.5	6.6	77	<1	<1.2	4.6	<1.3	<1	<0.99	3.3	<1.1	5.1	<1	1.4	<0.99	2.2	<1.3
	2001 1stQ	<0.5	100	--	--	--	--	--	<1.9	<1.6	<1	<1.5	2.7	62	<1	<1.2	4.9	1.8	<1	<0.99	<1.1	<1.1	2.3	<1	1.2	<0.99	1.5	<1.3
	2001 2ndQ	<0.5	41	--	--	--	--	--	<2.4	<2	<1.3	<1.9	<2.1	55	<1.3	<1.4	5.1	<1.6	<1.3	<1.2	<1.4	<1.4	<1.7	<1.3	<1	<1.2	2.8	<1.6
	2001 3rdQ	<0.5	80	--	--	--	--	--	<1.9	<1.6	<2.1	<1.5	3.9	57	<1	<1.2	5.3	<1.3	<1	<0.99	<1.1	<1.1	2.2	<1	1.3	<0.99	2.4	<1.3
	2001 4thQ	<0.5	8.3	--	--	--	--	--	<1.9	<1.6	<2.1	<1.5	6.5	57	<1	<1.2	6.5	2.6	<1	<0.99	1.5	<1.1	4.2	<1	1.5	<0.99	1.5	<1.3
	2002 1stQ	<0.5	8.8	--	--	--	--	--	<2.4	<2	<2.6	<1.9	12	64	<1.3	<1.4	6.8	2.6	<1.3	<1.2	2.7	<1.4	4.2	<1.3	1.9	<1.2	1.5	<1.6

TABLE 4-3

SUMMARY OF ANALYTIC DATA FOR VAPOR MONITORING WELLS
1998 THROUGH 2009
WASTE DISPOSAL, INC. SUPERFUND SITE

		Analytical Methods, Constituents and Results																						
		EPA Method TO-15																						
Sample Location	Sample Event Date	Carbon Tetrachloride	1,2-Dichloropropane	Bromodichloro-methane	Trichloroethene	cis-1,3-Dichloropropene	4-Methyl-2-pentanone	trans-1,3-Dichloropropene	1,1,2-Trichloroethane	Toluene	2-Hexanone	Dibromochloro-methane	1,2-Dibromoethane	Tetrachloroethene	Chlorobenzene	Ethylbenzene	m- & p-Xylene	Bromoform	Styrene	o-Xylene	1,1,2,2-Tetrachloroethane	1,3-Dichlorobenzene	1,4-Dichlorobenzene	1,2-Dichlorobenzene
		ppbv	ppbv	ppbv	ppbv	ppbv	ppbv	ppbv	ppbv	ppbv	ppbv	ppbv	ppbv	ppbv	ppbv	ppbv	ppbv	ppbv	ppbv	ppbv	ppbv	ppbv	ppbv	ppbv
VW-46-07 (VW-46-S)	1998 4thQ	--	--	--	ND	--	--	--	--	15	--	--	--	ND	--	12	23	--	--	8.4	--	--	--	--
	1999 1stQ	ND	ND	ND	ND	ND	ND	ND	ND	3.6	ND	ND	ND	ND	ND	2.5	5	ND	ND	2.4	ND	ND	ND	ND
	1999 3rdQ	ND	ND	ND	22	ND	ND	ND	ND	4.6	ND	ND	ND	ND	ND	4.1	8.2	ND	ND	2.5	ND	ND	ND	ND
	1999 4thQ	ND	ND	ND	ND	ND	ND	ND	ND	12	ND	ND	ND	ND	ND	7.7	17	ND	ND	5.7	ND	ND	ND	ND
	2000 1stQ	ND	ND	ND	ND	ND	ND	ND	ND	3.1	ND	ND	ND	ND	ND	5.6	9.4	ND	ND	3.4	ND	ND	ND	ND
	2000 2ndQ	ND	ND	ND	ND	ND	ND	ND	ND	8.8	ND	ND	ND	ND	1.4	2.4	8.5	ND	ND	3.6	ND	ND	ND	ND
	2000 3rdQ	<0.64	<0.87	<0.6	<0.74	<0.88	<0.98	<0.88	<0.73	4.1	<0.98	<0.47	<0.52	<0.59	<0.87	7.3	18	<0.39	<0.94	6.5	<0.58	<0.67	<0.67	<0.67
	2000 4thQ	<1.6	<2.2	<1.5	<1.9	<2.2	<2.4	<2.2	<1.8	27	<2.4	<1.2	<1.3	<1.5	<2.2	11	32	<0.97	<2.3	13	<1.5	<1.7	<1.7	<1.7
	2001 2ndQ	<1.6	<2.2	<1.5	<1.9	<2.2	<2.4	<2.2	<1.8	<2.7	<2.4	<1.2	<1.3	<1.5	15	20	52	<0.97	<2.3	<2.3	<1.5	<1.7	8.5	<1.7
	2001 3rdQ	<0.64	<0.87	<0.6	<4	<0.88	<0.98	<0.88	<0.73	17	<0.98	<0.47	<0.52	<0.59	<0.87	8.7	23	<0.39	<0.94	11	<0.58	<0.67	<0.67	<0.67
	2001 4thQ	<3.2	<4.3	<3	<3.7	<4.4	<4.9	<4.4	<3.7	<5.3	<4.9	<2.3	<2.6	<3	<4.3	7.2	14	<1.9	<4.7	<4.6	<2.9	<3.3	<3.3	<3.3
	2002 1stQ	<3.2	<4.3	<3	<3.7	<4.4	<4.9	<4.4	<3.7	18	<4.9	<2.3	<2.6	<3	<4.3	<4.6	21	<1.9	<4.7	8.9	<2.9	<3.3	<3.3	<3.3
	2002 2ndQ	--	--	--	ND	--	--	--	--	9.9	--	--	--	ND	--	2.6	9.5	--	--	--	--	--	--	--
	2002 3rdQ	<3.2	<4.3	<3	<3.7	<4.4	<4.9	<4.4	<3.7	<5.3	<4.9	<2.3	<2.6	<3	<4.3	<4.6	14	<1.9	<4.7	<4.6	<2.9	<3.3	<3.3	<3.3
	2002 4thQ	<0.9	<1.2	<0.85	<1.1	<1.3	<1.4	<1.3	<1	14	<1.4	<0.67	<0.74	<0.84	<1.2	7.1	16	<0.55	<1.3	5.5	<0.83	<0.95	<0.95	<0.95
	2003 2ndQ	--	--	--	ND	--	--	--	--	28	--	--	--	ND	--	6.7	27	--	--	--	--	--	--	--
	2003 3rdQ	--	--	--	ND	--	--	--	--	20	--	--	--	ND	--	7.7	23	--	--	--	--	--	--	--
	2003 4thQ	<2.3	<3.1	--	ND	--	--	--	--	12	--	--	--	ND	--	6.5	17	--	--	--	--	--	--	--
	12/21/2005	<0.26 UJ2	<0.35 UJ2	<0.24 UJ2	<0.31 UJ2	<0.36 UJ2	<0.40 UJ2	<0.36 UJ2	<0.30 UJ2	8.4 J2,C	<0.40 UJ2	<0.19 UJ2	<0.21 UJ2	0.34 J2	<0.36 UJ2	4.5 J2,C	6.0 J2,C	<0.16 UJ2	0.69 J2	1.8 J2,C	<0.24 UJ2	<0.27 UJ2	<0.27 UJ2	<0.27 UJ2
	12/6/2006	<0.22	<0.30	<0.21	<0.26	<0.31	<0.34	<0.31	<0.26	2.2	<0.34	<0.16	<0.18	0.6	<0.30	0.4	1.4	<0.14	<0.33	0.48	<0.20	<0.23	<0.23	<0.23
	3/20/2007	<0.46	<0.62	<0.43	1	<0.63	<0.70	<0.63	<0.53	2.1	<0.70	<0.34	<0.37	3.8	<0.63	<0.66	1.3	<0.28	<0.68	<0.66	<0.42	<0.48	<0.48	<0.48
	6/24/2007	<0.66	<0.89	<0.62	<0.77	<0.91	<1.0	<0.91	<0.76	11	1.1	<0.48	<0.54	<0.61	<0.90	2.3	12	<0.40	1.6	4.3	<0.60	<0.69	<0.69	<0.69
	9/27/2007	0.48	<0.35	<0.24	1.1	<0.36	<0.40	<0.36	<0.30	3.4	1.1	<0.19	<0.21	19	0.35	0.69	2.9	<0.16	0.97	1.1	<0.24	<0.27	<0.27	<0.27
	1/2/2008	<0.52	<0.71	<0.49	<0.61	<0.73	<0.81	<0.73	<0.61	10	<0.81	<0.39	<0.43	<0.49	<0.72	1.4	5.7	<0.32	<0.78	1.9	<0.48	<0.55	<0.55	<0.55
	6/10/2008	<0.21	<0.29	<0.2	<0.25	<0.29	<0.32	<0.29	<0.24	0.88	<0.32	<0.16	<0.17	0.41	<0.29	<0.31	0.51	<0.13	<0.31	<0.31	<0.19	<0.22	<0.22	<0.22
	12/14/2008	<0.22	<0.3	<0.21	<0.26	<0.31	<0.34	<0.31	<0.26	3.4	<0.34	<0.16	<0.18	<0.21	<0.3	1.1	4.3	<0.14	<0.33	1.8	<0.2	<0.23	<0.23	<0.23
	12/14/2008 Dup	<0.23	<0.31	<0.21	<0.26	<0.31	<0.35	<0.31	<0.26	3.4	<0.35	<0.17	<0.18	<0.21	<0.31	1.2	5	<0.14	<0.33	2.1	<0.21	<0.24	<0.24	<0.24
	6/14/2009	<0.22	<0.3	<0.21	<0.26	<0.3	<0.34	<0.3	<0.25	0.56	<0.34	<0.16	<0.18	<0.2	<0.3	<0.32	0.53	<0.13 L	<0.32	<0.32	<0.2	<0.23	<0.23	<0.23
VW-46-15 (VW-46-I)	1998 1stQ	--	--	0.7	15	--	--	--	--	1.7	--	--	--	130	--	ND	1.9	--	--	--	--	--	--	--
	1998 2ndQ	--	--	--	16	--	--	--	--	ND	--	--	--	160	--	ND	ND	--	--	--	--	--	--	--
	1998 3rdQ	--	--	--	16	--	--	--	--	2.8	--	--	--	160	--	ND	1.5	--	--	--	--	--	--	--
	1998 4thQ	--	--	--	22	--	--	--	--	2	--	--	--	210	--	ND	1.4	--	--	--	--	--	--	--
	1999 1stQ	ND	ND	ND	13	ND	ND	ND	ND	ND	ND	ND	ND	170	ND	ND	ND	ND	ND	ND	ND	ND	ND	ND
	1999 2ndQ	ND	ND	ND	14	ND	ND	ND	ND	ND	ND	ND	ND	150	ND	ND	ND	ND	ND	ND	ND	ND	ND	ND
	1999 3rdQ	ND	ND	ND	15	ND	ND	ND	ND	6	ND	ND	ND	170	ND	ND	ND	ND	ND	ND	ND	ND	ND	ND
	1999 4thQ	ND	ND	ND	14	ND	ND	ND	ND	5.1	ND	ND	ND	190	ND	ND	4.7	ND	ND	1.6	ND	ND	ND	ND
	2000 1stQ	ND	ND	ND	11	ND	ND	ND	ND	1.1	ND	ND	ND	140	ND	ND	1.0	ND	ND	ND	ND	ND	ND	ND
	2000 2ndQ	ND	ND	ND	9.2	ND	ND	ND	ND	1.7	ND	ND	ND	110	ND	0.67	2.9	ND	ND	1.1	ND	ND	ND	ND
	2000 3rdQ	<0.64	<0.87	<0.6	10	<0.88	<0.98	<0.88	<0.73	<1.1	<0.98	<0.47	<0.52	120	<0.87	<0.92	0.81	<0.39	<0.94	<0.92	<0.58	<0.67	<0.67	<0.67
	2000 4thQ	<0.64	<0.87	<0.6	9	<0.88	<0.98	<0.88	<0.73	5.2	<0.98	<0.47	<0.52	120	<0.87	1.2	5.1	<0.39	<0.94	1.9	<0.58	<0.67	<0.67	<0.67
	2001 1stQ	<0.64	<0.87	<0.6	6.2	<0.88	<0.98	<0.88	<0.73	11	<0.98	<0.47	<0.52	97	<0.87	2.8	13	<0.39	<0.94	4.2	<0.58	<0.67	<0.67	<0.67
	2001 2ndQ	<0.8	<1.1	<0.75	5.2	<1.1	<1.2	<1.1	<0.92	<1.3	<1.2	<0.59	<0.65	92	<1.1	3.8	13	<0.48	<1.2	<1.2	<0.73	<0.83	<0.83	<0.83
	2001 3rdQ	<0.64	<0.87	<0.6	5.9	<0.88	<0.98	<0.88	<0.73	3.7	<0.98	<0.47	<0.52	90	<0.87	<0.92	4	<0.39	<0.94	1.8	<0.58	<0.67	<0.67	<0.67
	2001 4thQ	<0.64	<0.87	<0.6	5.3	<0.88	<0.98	<0.88	<0.73	2.8	<0.98	<0.47	<0.52	110	<0.87	<0.92	3.7	<0.39	<0.94	1.7	<0.58	<0.67	<0.67	<0.67
	2002 1stQ	<0.8	<1.1	<0.75	5.4	<1.1	<1.2	<1.1	<0.92	10	<1.2	<0.59	<0.65	72	<1.1	2.6	31	<0.48	<1.2	21	<0.73	<0.83	<0.83	<0.83
	2002 2ndQ	--	--	--	3.8	--	--	--	--	2.5	--	--	--	64	--	ND	2.7	--	--	--	--	--	--	--
	2002 3rdQ	<0.64	<0.87	<0.6	4.1	<0.88	<0.98	<0.88	<0.73	3.7	<0.98	<0.47	<0.52	73	<0.87	<0.92	4.1	<0.39	<0.94	1.7	<0.58	<0.67	<0.67	<0.67
	2002 4thQ	<0.81	<1.1	<0.76	4.4	<1.1	<1.3	<1.1	<0.94	4.4	<1.3	<0.6	<0.67	76	<1.1	<1.2	3.1	<0.5	<1.2	<1.2	<0.75	<0.85	<0.85	<0.85
	2003 1stQ	--	--	--	3.5	--	--	--	--	2	--	--	--	57	--	ND	1.9	--	--	--	--	--	--	--
	2003 2ndQ	--	--	--	3.9	--	--	--	--	5.4	--	--	--	57	--	ND	4.1	--	--	--	--	--	--	--
	2003 3rdQ	--	--	--	3.8	--	--	--	--	4.4	--	--	--	65	--	ND	3.2	--	--	--	--	--	--	--
	2003 4thQ	<0.8	<1.1	--	9.5	--	--	--	--	7.8	--	--	--	54	--	27	98	--	--	--	--	--	--	--
	12/21/2005	<0.25 UJ2	<0.34 UJ2	<0.23 UJ2	0.55 J2	<0.35 UJ2	0.41 J2	<0.35 UJ2	<0.29 UJ2	68 J2,C	<0.38 UJ2	<0.18 UJ2	<0.20 UJ2	2.7 J2	0.39 J2	9.2 J2,C	40 J2,C	<0.15 UJ2	4.8 J2	14 J2,C	<0.23 UJ2	<0.26 UJ2	<0.26 UJ2	<0.26 UJ2
	12/6/2006	<11	<15	<11	<13	<16	<17	<16	<13	<19	<17	<8.3	<9.2	12	<15	<16	<16	<6.9	<17	<16	<10	<12	<12	<12
	3/20/2007	<0.25	<0.34	<0.23	1.8	<0.35	<0.38	<0.35	<0.29	1.4	<0.38	<0.18	<0.20	15	<0.34	0.38	1.4	<0.15	<0.37	0.51	<0.23	<0.26	<0.26	<0.26
	6/24/2007	<0.28	<0.38	<0.26	<0.32	<0.38	<0.42	<0.38	<0.32	4.7	0.65	<0.20	<0.23	3.2	<0.38	1.3	6.6	<0.17	0.42	2.3	<0.25	<0.29	<0.29	<0.29
	9/27/2007	<2.6	<3.6	<2.5	<3.1	<3.6	<4.0	<3.6	<3.0	<4.4	<4.0	<1.9	<2.1	19	<3.6	<3.8	<3.8	<1.6	<3.9	<3.8	<2.4	<2.7	<2.7	<2.7
	1/2/2008	<13	<17	<12	<15	<17	<19	<17	<14	<21	<19	<9.3	<10	<12	<17	<18	<18	<7.6	<19	<18	<12	<13	<13	<13
	6/10/2008	<0.19	<0.25	<0.18	0.33	<0.26	<0.29	<0.26	<0.22	0.73	<0.29	<0.14	<0.15	7.2	<0.26	<0.27	0.64	<0.11	<0.28	<0.27	<0.17	<0.2	<0.2	<0.2
	12/14/2008	<0.22	<0.3	<0.2	0.46	<0.3	<0.33	<0.3	<0.25	1.8	<0.33	<0.16	<0.18	9.7	<0.3	<0.31	0.79	<0.13	<0.32	<0.31	<0.2	<0.23	<0.23	<0.23
	6/14/2009	<0.22	<0.3	<0.21	0.29	<0.3	<0.34	<0.3	<0.25	6.3	0.38 M1	<0.16	<0.18	8.1	<0.3	0.69	2	<0.13 L	<0.32	0.56	<0.2	<0.23	<0.23	<0.23
VW-46-27 (VW-46-D)	1998 1stQ	--	--	--	31	--	--	--	--	2.1	--	--	--	220	--	ND	1.6	--	--	--	--	--	--	--
	1998 2ndQ	--	--	--	28	--	--	--	--	ND	--	--	--	230	--	ND	ND	--	--	--	--	--	--	--
	1998 3rdQ	--	--	--	21	--	--	--	--	2.6	--	--	--	190	--	ND	1.4	--	--	--	--	--	--	--
	1998 4thQ	--	--	--	29	--	--	--	--	1.4	--	--	--	230	--	ND	ND	--	0.7	--	--	--	--	--
	1999 1stQ	ND	ND	ND	19	ND	ND	ND	ND	ND	ND	ND	ND	210	ND	ND	ND	ND	ND	ND	ND	ND	ND	ND
	1999 2ndQ	ND	ND	ND	23	ND	ND	ND	ND	1.8	ND	ND	ND	190	ND	ND	ND	ND	ND	ND	ND	ND	ND	ND
	1999 3rdQ	ND	ND	ND	20	ND	ND	ND	ND	ND	ND	ND	ND	210	ND	ND	ND	ND	ND	ND	ND	ND	ND	ND
	1999 4thQ	ND	ND	ND	18	ND	ND	ND	ND	6.6	ND	ND	ND	180	ND	ND	5.5	ND	ND	1.9	ND	ND	ND	ND
	2000 1stQ	ND	ND	ND	14	ND	ND	ND	ND	6.4	ND	ND	ND	150	ND	3.3	14	ND	ND	3.8	ND	ND	ND	ND
	2000 2ndQ	<0.64	<0.87	<0.6	11	<0.88	<0.98	<0.88	<0.73	1.9	<0.98	<0.47	<0.52	120	<0.87	<0.92	2	<0.39	<0.94	0.85	<0.58	<0.67	<0.67	<0.67
	2000 3rdQ	<0.64	<0.87	<0.6	11	<0.88	<0.98	<0.88	<0.73	<1.1	<0.98	<0.47	<0.52	120	<0.87	<0.92	<0.92	<0.39	<0.94	<0.92	<0.58	<0.67	<0.67	<0.67
	2000 4thQ	<0.64	<0.87	<0.6	9.6	<0.88	<0.98	<0.88	<0.73	4.1	<0.98	<0.47	<0.52	120	<0.87	0.91	4.1	<0.39	<0.94	1.5	<0.58	<0.67	<0.67	<0.67
	2001 1stQ	<0.64	<0.87	<0.6	6.8	<0.88	<0.98	<0.88	<0.73	9.3	<0.98	<0.47	<0.52	96	<0.87	2.5	12	<0.39	<0.94	3.8	<0.58	<0.67	<0.67	<0.67
	2001 2ndQ	<0.8	<1.1	<0.75	5.8	<1.1	<1.2	<1.1	<0.92	<1.3	<1.2	<0.59	<0.65	97	<1.1	<1.2	<1.2	<0.48	<1.2	<1.2	<0.73	<0.83	<0.83	<0.83
	2001 3rdQ	<0.64	<0.87	<0.6	6.2	<0.88	<0.98	<0.88	<0.73	3.3	<0.98	<0.47	<0.52	86	<0.87	<0.92	3.6	<0.39	<0.94	1.6	<0.58	<0.67	<0.67	<0.67
	2001 4thQ	<0.64	<0.87	<0.6	5.9	<0.88	<0.98	<0.88	<0.73	2.4	<0.98	<0.47	<0.52	86	<0.87	<0.92	3.1	<0.39	<0.94	1.5	<0.58	<0.67	<0.67	<0.67
	2002 1stQ	<0.8	<1.1	<0.75	6.3	<1.1	<1.2	<1.1	<0.92	17	<1.2	<0.59	<0.65	78	<1.1	6.5	28	<0.48	<1.2	13	<0.73	<0.83	<0.83	5.1

TABLE 4-3

SUMMARY OF ANALYTIC DATA FOR VAPOR MONITORING WELLS
1998 THROUGH 2009
WASTE DISPOSAL, INC. SUPERFUND SITE

		Analytical Methods, Constituents and Results																											
		EPA Method 25C		EPA Method 3C					EPA Method TO-15																				
Sample Location	Sample Event Date	Methane	Total Gaseous Nonmethane Organics (TGNMO) as Methane	Hydrogen	Oxygen + Argon *	Nitrogen	Carbon Monoxide	Carbon Dioxide	Chloromethane	Vinyl Chloride	Bromomethane	Chloroethane	Acetone	Trichlorofluoro-methane	1,1-Dichloroethene	Methylene Chloride	Trichloro-trifluoroethane	Carbon Disulfide	trans-1,2-Dichloroethene	1,1-Dichloroethane	Methyl tert-Butyl Ether	Vinyl Acetate	2-Butanone (MEK)	cis-1,2-Dichloroethene	Chloroform	1,2-Dichloroethane	1,1,1-Trichloroethane	Benzene
		ppmv	ppmv	(%, v/v)	(%, v/v)	(%, v/v)	(%, v/v)	(%, v/v)	ppbv	ppbv	ppbv	ppbv	ppbv	ppbv	ppbv	ppbv	ppbv	ppbv	ppbv	ppbv	ppbv	ppbv	ppbv	ppbv	ppbv	ppbv	ppbv	ppbv
VW-46-27 (VW-46-D)	2002 2ndQ	ND	--	--	--	--	--	--	--	ND	--	--	7.1	--	--	--	--	--	--	--	--	--	--	--	--	--	--	ND
	2002 3rdQ	<0.5	7.2	--	--	--	--	--	<1.9	<1.6	<1	<1.5	2.5	100	<1	<1.2	6.2	2.1	<1	<0.99	<1.1	<1.1	2.7	<1	2.2	<0.99	1.8	<1.3
	2002 4thQ	<0.64	10	--	--	--	--	--	<2.5	<2	<1.3	<1.9	4.7	130	<1.3	<1.5	5.8	<1.6	<1.3	<1.3	<1.4	<1.4	6.7	<1.3	2.3	<1.3	1.4	<1.6
	2003 1stQ	ND	--	--	--	--	--	--	--	ND	--	--	ND	--	--	--	--	--	--	--	--	--	--	--	--	--	--	ND
	2003 2ndQ	0.65	--	--	--	--	--	--	--	ND	--	--	ND	--	--	--	--	--	--	--	--	--	--	--	--	--	--	ND
	2003 3rdQ	ND	--	--	--	--	--	--	--	ND	--	--	ND	--	--	--	--	--	--	--	--	--	--	--	--	--	--	ND
	2003 4thQ	<0.62	11	--	--	--	--	--	<2.4	<2	<1.3	<1.9	<11	1200	<1.3	<1.4	4.5	2.1	<1.3	<1.2	<1.4	1.9	<1.7	<1.3	1.4	<1.2	<0.92	<1.6
	12/21/2005	<0.79	6.7	<0.16	6.54	83.5	<0.16	10	<7.7 UJ2	<6.2 UJ2	<4.1 UJ2	<6.0 UJ2	<33 UJ2,C	1500 J2	<4.0 UJ2	<4.5 UJ2	5.1 J2	<5.1 UJ2	<4.0 UJ2	<3.9 UJ2	<4.4 UJ2	<4.5 UJ2	<5.4 UJ2	<4.0 UJ2	<3.2 UJ2	<3.9 UJ2	<2.9 UJ2	17 J2,C
	12/6/2006	0.9	2.1	<0.14	9.62	81.9	<0.14	8.48	<0.69	<0.56	<0.37	<0.54	11	1100	10	4.1	16	<0.46	<0.36	<0.35	<0.39	<0.40	0.59	<0.36	0.44	<0.35	15	0.64
	12/6/2006 Dup	1.1	2.2	<0.12	11.5	81.4	<0.12	7.12	<23	<18	<12	<18	<99	640	<12	<13	<6.1	<15	<12	<12	<13	<13	<16	<12	<9.6	<12	<8.6	<15
	3/20/2007	<0.77	4.4	<0.15	9.05	82	<0.15	8.92	<0.74	<0.60	<0.39	<0.58	<3.2	830	<0.39	<0.44	5	<0.49	<0.39	<0.38	<0.42	<0.43	0.71	<0.39	0.44	<0.38	1.2	10
	6/24/2007	1.6	2.8	<0.17	19.1	79.4	<0.17	1.47	<0.82	<0.66	<0.44	<0.64	8.3 *,J13	48	0.5	<0.49	<0.22	1.3 J8	<0.43	0.5	<0.47	1.9	1.9	<0.43	<0.35	<0.42	7.5	27
	6/24/2007 Dup	1.5	3.1	<0.18	19.2	79.4	<0.18	1.48	<0.88	<0.71	<0.47	<0.69	9.5 *,J13	46	0.86	<0.52	0.26	<0.58 UJ8	<0.46	0.47	<0.51	1.4	1.3	<0.46	<0.37	<0.45	8.6	26
	9/27/2007	0.497	6.9	<0.14	13.8	84.5	<0.14	1.15	<1.7	<1.4	<0.89	<1.3	24	2.1	<0.87	<0.99	<0.45	11	<0.87	3.2	<0.96	<0.49	7.8	1	<0.71	<0.85	0.94	69
	1/2/2008	1.8	<1.5	<0.15	16.3	79.9	<0.15	3.78	<0.74	<0.59	<0.39	<0.58	35 M	190	<0.38	0.47	1.4	<0.49	<0.38	<0.38	<0.42	<2.2	0.97	<0.38	<0.31	<0.38	0.29	6.8
	6/10/2008	<0.79	7.5	<0.16	7.22	82.7	<0.16	10.1	<0.67	<0.54	<0.36	<0.53	8.1 M	620	<0.35	<0.4	5.2	9	<0.35	<0.34	<0.39	<2	0.78	<0.35	0.49	<0.34	0.76	10
	12/14/2008	2	1.8	<0.16 V	21.4	78.2	<0.16	0.419	<1.4	<1.1	<0.72	<1.1	<5.9	13	<0.71	<0.81	<0.37	<0.9	<0.71	<0.69	<0.78	<4	<0.95	<0.71	<0.57	<0.69	<0.51	0.93
	6/14/2009	1.3	8.6	<0.15	17.4	79.7	<0.15	2.96	<0.66	<0.53	<0.35	<0.52	4.3	130 D	<0.34	<0.39	1.2	0.7	<0.34	<0.34	<0.38	<1.9	0.84	<0.34	<0.28	<0.34	1.1	2.8
VW-48-08	1998 1stQ	365000	9800	--	--	--	--	--	--	480	--	--	ND	--	--	--	--	--	--	--	--	--	--	--	--	--	--	2200
	1998 3rdQ	258000	9300	--	--	--	--	--	--	750	--	--	ND	--	--	--	--	--	--	--	--	--	--	100	--	--	--	820
	1998 4thQ	150000	9200	--	--	--	--	--	--	490	--	--	ND	--	--	--	--	--	--	--	--	--	--	--	--	--	--	1300
	1999 1stQ	208000	4900	--	--	--	--	--	--	450	--	--	ND	--	--	--	--	--	--	--	--	--	--	50	--	--	--	810
	1999 2ndQ	ND	2900	--	--	--	--	--	--	420	--	--	ND	--	--	--	--	--	--	--	--	--	--	--	--	--	--	880
	1999 3rdQ	184000	6800	--	--	--	--	--	--	510	--	--	ND	--	--	--	--	--	--	--	--	--	--	79	--	--	--	680
	2000 1stQ	412000	12000	--	--	--	--	--	<480	490	<260	<380	<420	<180	<250	<290	<130	<320	<250	<250	<280	<280	<340	<250	<200	<250	<180	2500
	2000 3rdQ	169000	--	--	--	--	--	--	--	470	--	--	ND	--	--	--	--	--	--	--	--	--	--	--	--	--	--	3000
	2000 4thQ	173000	--	--	--	--	--	--	--	190	--	--	ND	--	--	--	--	--	--	--	--	--	--	--	--	--	--	1400
VW-48-17	1998 1stQ	539000	46000	--	--	--	--	--	--	ND	--	--	ND	--	--	--	--	--	--	--	--	--	--	--	--	--	--	6700
	1998 2ndQ	441000	28000	--	--	--	--	--	--	ND	--	--	ND	--	--	--	--	--	--	--	--	--	--	--	--	--	--	4100
	1998 3rdQ	592000	40000	--	--	--	--	--	--	ND	--	--	ND	--	--	--	--	--	--	--	--	--	--	--	--	--	--	4200
	1998 4thQ	517000	50000	--	--	--	--	--	--	ND	--	--	ND	--	--	--	--	--	--	--	--	--	--	--	--	--	--	4200
	1999 1stQ	356000	23000	--	--	--	--	--	--	ND	--	--	ND	--	--	--	--	--	--	--	--	--	--	--	--	--	--	2900
	1999 2ndQ	ND	21000	--	--	--	--	--	--	ND	--	--	ND	--	--	--	--	--	--	--	--	--	--	--	--	--	--	7100
	1999 3rdQ	530000	30000	--	--	--	--	--	--	ND	--	--	ND	--	--	--	--	--	--	--	--	--	--	--	--	--	--	3500
	2000 1stQ	781000	43000	--	--	--	--	--	<1900	<1600	<1000	<1500	<1700	<710	<1000	<1200	<520	<1300	<1000	<990	<1100	<1100	<1400	<1000	<820	<990	<730	4900
	2000 3rdQ	789000	--	--	--	--	--	--	--	ND	--	--	ND	--	--	--	--	--	--	--	--	--	--	--	--	--	--	4200
	2000 4thQ	789000	--	--	--	--	--	--	--	ND	--	--	ND	--	--	--	--	--	--	--	--	--	--	--	--	--	--	3200
VW-48-35	1998 1stQ	37000	800	--	--	--	--	--	--	ND	--	--	ND	--	--	--	--	--	--	--	--	--	--	--	--	--	--	12
	1998 2ndQ	31600	590	--	--	--	--	--	--	ND	--	--	ND	--	--	--	--	--	--	--	--	--	--	--	--	--	--	ND
	1998 3rdQ	27500	840	--	--	--	--	--	--	ND	--	--	ND	--	--	--	--	--	--	--	--	--	--	--	--	--	--	ND
	1998 4thQ	16600	710	--	--	--	--	--	--	ND	--	--	ND	--	--	--	--	--	--	--	--	--	--	--	--	--	--	ND
	1999 1stQ	13500	1300	--	--	--	--	--	--	ND	--	--	ND	--	--	--	--	56	--	--	--	--	--	--	--	--	--	ND
	1999 2ndQ	ND	300	--	--	--	--	--	--	ND	--	--	ND	--	--	--	--	--	--	--	--	--	--	--	--	--	--	ND
	1999 3rdQ	19600	270	--	--	--	--	--	--	ND	--	--	ND	--	--	--	--	--	--	--	--	--	--	--	--	--	--	ND
	1999 4thQ	14800	300	--	--	--	--	--	--	ND	--	--	ND	--	--	--	--	--	--	--	--	--	--	--	--	--	--	ND
	2000 1stQ	14800	300	--	--	--	--	--	--	ND	--	--	ND	--	--	--	--	--	--	--	--	--	--	--	--	--	--	ND
	2000 3rdQ	20300	--	--	--	--	--	--	--	ND	--	--	ND	--	--	--	--	--	--	--	--	--	--	--	--	--	--	ND
	2000 4thQ	20400	--	--	--	--	--	--	--	6.1	--	--	ND	--	--	--	--	--	--	--	--	--	--	--	--	--	--	ND
VW-49-10 (VW-49-S)	1998 1stQ	2.6	49	--	--	--	--	--	--	--	--	--	8.6	--	--	--	--	--	--	9.6	--	--	--	--	4.7	--	1300	--
	1998 2ndQ	9.2	58	--	--	--	--	--	--	--	--	--	--	--	--	--	--	9.2	--	49	--	--	--	--	--	--	410	--
	1998 3rdQ	5.4	120	--	--	--	--	--	--	--	--	--	8.4	--	--	1.6	--	15	--	10	4.2	--	2.3	0.99	--	--	42	1.5
	1998 4thQ	15	120	--	--	--	--	--	--	--	--	--	9.8	--	--	--	--	8.7	--	2.5	--	--	9.4	3.7	--	--	7.2	--
	1999 1stQ	1.8	15	--	--	--	--	--	ND	ND	ND	ND	3.8	ND	ND	ND	ND	4.8	ND	ND	ND	ND	ND	1.9	ND	ND	1.3	ND
	1999 2ndQ	0.91	11	--	--	--	--	--	ND	ND	ND	ND	6.7	ND	ND	ND	ND	1.2	ND	ND	1.3	ND	ND	1.8	ND	ND	1.1	ND
	1999 3rdQ	30	7.3	--	--	--	--	--	ND	ND	ND	ND	6.2	ND	ND	ND	ND	1.2	ND	ND	ND	ND	ND	1.8	ND	ND	0.75	1.1
	1999 4thQ	2.1	13	--	--	--	--	--	ND	ND	ND	ND	7	ND	ND	ND	ND	5.4	ND	ND	5.1	ND	15	ND	ND	ND	ND	ND
	2000 1stQ	0.82	10	--	--	--	--	--	ND	ND	ND	ND	ND	ND	ND	13	ND	ND	ND	ND	ND	ND	ND	1.2	ND	ND	ND	ND
	2000 2ndQ	6.7	34	--	--	--	--	--	ND	ND	ND	ND	ND	ND	ND	ND	ND	1.7	ND	ND	ND	ND	8.6	1.4	ND	ND	ND	ND
	2000 3rdQ	54	18	--	--	--	--	--	<2.4	<2	<1.3	<1.9	<2.1	<0.89	<1.3	<1.4	<0.65	6.2	<1.3	<1.2	<1.4	<1.4	4.8	1.8	<1	<1.2	<0.92	1.8
	2000 4thQ	31	14	--	--	--	--	--	<1.9	<1.6	<1	<1.5	<1.7	<0.71	<1	<1.2	<0.52	<1.3	<1	<0.99	3.6	<1.1	6.9	8	<0.82	<0.99	<0.73	6.1
	2001 1stQ	1.2	120	--	--	--	--	--	<1.9	<1.6	<1	<1.5	6.1	<0.71	<1	1.9	<0.52	<1.3	<1	<0.99	1.7	<1.1	1.9	<1	<0.82	<0.99	<0.73	<1.3
	2001 2ndQ	9.4	70	--	--	--	--	--	<2.4	<2	<1.3	<1.9	<2.1	<0.89	<1.3	<1.4	<0.65	<1.6	<1.3	<1.2	<1.4	<1.4	<1.7	1.8	<1	<1.2	<0.92	<1.6
	2001 3rdQ	6.1	110	--	--	--	--	--	<1.9	<1.6	<2.1	<1.5	<1.7	<1.4	<1	1.9	<1.6	7.1	<1	<0.99	1.8	<1.1	2.9	<1	<0.82	<0.99	<0.73	<1.3
	2001 3rdQ Dup	4.2	9.2	--	--	--	--	--	<1.9	<1.6	<2.1	<1.5	2.5	<1.4	<1	<1.2	<1.6	3	<1	<0.99	2.1	<1.1	3.8	<1	<0.82	<0.99	<0.73	<1.3
	2002 1stQ	6.2	14	--	--	--	--	--	<1.9	<1.6	<2.1	<1.5	<1.7	<1.4	<1	5.8	<1.6	2.8	<1	<0.99	2.8	<1.1	<1.4	<1	<0.82	<0.99	<0.73	<1.3
	2002 3rdQ	6.5	12	--	--	--	--	--	<6.3	<5.1	<3.4	<5	<5.5	<2.3	<3.3	<3.8	<1.7	<4.2	<3.3	<3.2	<3.6	<3.7	<4.4	<3.3	<2.7	<3.2	<2.4	<4.1
	2002 4thQ	1.8	13	--	--	--	--	--	<2.4	<1.9	<1.3	<1.9	6.8	<0.88	<1.2	<1.4	<0.64	7.7	<1.2	<1.2	<1.4	<1.4	3.8	<1.2	<1	<1.2	<0.9	<1.5
	2003 3rdQ	39	22	--	--	--	--	--	<2.5	<2.1	<1.4	<2	<11	<0.93	<1.3	<1.5	<0.68	<1.7	<1.3	<1.3	<1.5	<1.5	2.1	4	<1.1	<1.3	<0.96	3.2
	2003 4thQ	0.89	9	--	--	--	--	--	<2.4	<2	<1.3	<1.9	<11	<0.89	<1.3	<1.4	<0.65	<1.6	<1.3	<1.2	<1.4	<1.4	2.5	<1.3	<1	<1.2	<0.92	<1.6
	12/27/2005	0.8	3.8	<0.15	10.6	83.2	<0.15	6.27	<0.74	<0.60	<0.39	<0.58	<3.2 C	<0.27	<0.39	0.78	<0.20	<0.49	<0.39	<0.38	<0.42	<0.43	1.3	<0.39	<0.31	<0.38	<0.28	8.4 C
	12/19/2006	1.5 V	1.9	<0.15	16.5	79.8	<0.15	3.63	<0.71	<0.57	<0.38	<0.55	6.2	0.33	<0.37	<0.42	<0.19	1.1	<0.37	<0.36	<0.41	<0.41	2.9	<0.37	<0.30	<0.36	<0.27	3.3
	3/15/2007	3.6	8.3	<0.15	9.06	84.2	<0.15	6.73	<1.5	<1.2	<0.79	<1.2	9.2	<0.55	<0.78	<0.89	<0.40	<0.99	<0.78	<0.76	<0.85	<0.88	2.4	<0.78	<0.63	<0.76	<0.56	34
	6/29/2007	<0.71	8.2	<0.14	8.33	82.1	<0.14	9.59	<0.68	<0.55	<0.36	<0.53	11 *	<0.25	<0.36	<0.41	<0.18	4.3	<0.36	<0.35	<0.39	2.1	5.4	0.4	<0.29	<0.35	<0.26	28
	6/29/2007 Dup	<0.84	10	<0.17	7.9	82.2	<0.17	9.9	<0.81	<0.66	<0.43	<0.64	14 *	<0.30	<0.42	<0.48	<0.22	0.81	<0.42	<0.42	<0.47	2.3	5.4	<0.42	<0.34	<0.42	<0.31	30
	9/20/2007	<0.79	1.9	<0.16	10.3	79	<0.16	10.7	<0.77	<0.62	<0.41	<0.60	13	<0.28	<0.40	<0.45	<0.21	0.55	<0.40	<0.39	<0.44	<2.2	1.9	<0.40	<0.32	<0.39	<0.29	6.5
	1/7/2008	1.9	1.7	<0.15	16.1	80.7	<0.15	3.19	<0.72	<0.58	<0.38	<0.56	14	<0.26	<0.37	<0.43	<0.19	1.6	<0.37	<0.37	<0.41	<2.1	1	<0.37	<0.3	<0.37	<0.27	3.4
VW-49-10 (VW-49-S)	6/16/2008	<0.82	6.3	<0.16	8.76	82.3	<0.16	8.96	<0.69	<0.56	<0.37	<0.54	11	<0.25	<0.36	<0.41	<0.19	<0.46	<0.36	<0.35	<0.4	<2	3.4	<0.36	<0.29	<0.35	<0.26	5
	1/5/2009	<0.78	6	<0.16	8.3	84.4	<0.16	7.31	<0.67	<0.54	<0.36	<0.52	4.3	<0.25	<0.35	<0.4	<0.18	<0.44	<0.35	<0.34	<0.38	<2	0.91	<0.35	<0.28	<0.34	<0.25	2.6

TABLE 4-3

SUMMARY OF ANALYTIC DATA FOR VAPOR MONITORING WELLS
1998 THROUGH 2009
WASTE DISPOSAL, INC. SUPERFUND SITE

		Analytical Methods, Constituents and Results																						
		EPA Method TO-15																						
Sample Location	Sample Event Date	Carbon Tetrachloride	1,2-Dichloropropane	Bromodichloro-methane	Trichloroethene	cis-1,3-Dichloropropene	4-Methyl-2-pentanone	trans-1,3-Dichloropropene	1,1,2-Trichloroethane	Toluene	2-Hexanone	Dibromochloro-methane	1,2-Dibromoethane	Tetrachloroethene	Chlorobenzene	Ethylbenzene	m- & p-Xylene	Bromoform	Styrene	o-Xylene	1,1,2,2-Tetrachloroethane	1,3-Dichlorobenzene	1,4-Dichlorobenzene	1,2-Dichlorobenzene
		ppbv	ppbv	ppbv	ppbv	ppbv	ppbv	ppbv	ppbv	ppbv	ppbv	ppbv	ppbv	ppbv	ppbv	ppbv	ppbv	ppbv	ppbv	ppbv	ppbv	ppbv	ppbv	ppbv
VW-46-27 (VW-46-D)	2002 2ndQ	--	--	--	4.4	--	--	--	--	2.4	--	--	--	66	--	ND	2.3	--	--	--	--	--	--	--
	2002 3rdQ	<0.64	<0.87	<0.6	4.9	<0.88	<0.98	<0.88	<0.73	3.5	<0.98	<0.47	<0.52	72	<0.87	<0.92	3.9	<0.39	<0.94	1.5	<0.58	<0.67	<0.67	<0.67
	2002 4thQ	<0.81	<1.1	<0.76	5.1	<1.1	<1.2	<1.1	<0.93	4.8	<1.2	<0.6	<0.66	77	<1.1	<1.2	3.3	<0.49	<1.2	<1.2	<0.74	<0.85	<0.85	<0.85
	2003 1stQ	--	--	--	5.2	--	--	--	--	2.5	--	--	--	53	--	ND	2.9	--	--	--	--	--	--	--
	2003 2ndQ	--	--	--	5.2	--	--	--	--	4.3	--	--	--	56	--	ND	3.2	--	--	--	--	--	--	--
	2003 3rdQ	--	--	--	4.9	--	--	--	--	4.1	--	--	--	61	--	ND	3.3	--	--	--	--	--	--	--
	2003 4thQ	<0.8	<1.1	--	4.5	--	--	--	--	4.3	--	--	--	49	--	ND	4.9	--	--	--	--	--	--	--
	12/21/2005	<2.5 UJ2	<3.4 UJ2	<2.4 UJ2	<2.9 UJ2	<3.5 UJ2	<3.9 UJ2	<3.5 UJ2	<2.9 UJ2	7.6 J2,C	<3.9 UJ2	<1.9 UJ2	<2.1 UJ2	6.6 J2	<3.4 UJ2	<3.6 UJ2,C	<3.6 UJ2,C	<1.5 UJ2	<3.7 UJ2	<3.6 UJ2,C	<2.3 UJ2	<2.6 UJ2	<2.6 UJ2	<2.6 UJ2
	12/6/2006	0.28	<0.31	<0.21	3.1	<0.31	<0.35	<0.31	<0.26	2.4	<0.35	<0.17	<0.18	16	<0.31	0.4	1.3	<0.14	<0.33	0.4	<0.21	<0.24	<0.24	<0.24
	12/6/2006 Dup	<7.4	<10	<7.0	<8.7	<10	<11	<10	<8.6	<12	<11	<5.5	<6.1	15	<10	<11	<11	<4.5	<11	<11	<6.8	<7.8	<7.8	<7.8
	3/20/2007	<0.24	<0.33	<0.23	1.2	<0.34	<0.37	<0.34	<0.28	1.5	0.38	<0.18	<0.20	18	<0.33	0.45	2.3	<0.15	<0.36	0.76	<0.22	<0.25	<0.25	<0.25
	6/24/2007	<0.27	<0.37	<0.25	<0.31	<0.37	<0.41	<0.37	<0.31	3.3	0.65	<0.20	<0.22	1.7	<0.37	1.2	5.3	<0.16	<0.40	1.6	<0.25	<0.28	<0.28	<0.28
	6/24/2007 Dup	<0.29	<0.39	<0.27	<0.34	<0.40	<0.44	<0.40	<0.33	2.9	0.65	<0.21	<0.24	1.6	<0.40	1	4.7	<0.18	<0.43	1.6	<0.27	<0.30	<0.30	<0.30
	9/27/2007	<0.55	<0.75	<0.52	<0.64	<0.76	<0.84	<0.76	<0.63	5.1	<0.84	<0.41	<0.45	<0.51	<0.75	0.87	2.7	<0.33	<0.81	1	<0.50	<0.57	<0.57	<0.57
	1/2/2008	<0.24	<0.33	<0.23	0.35	<0.33	<0.37	<0.33	<0.28	24	<0.37	<0.18	<0.2	3.1	<0.33	2.3	9.9	<0.15	<0.36	2.8	<0.22	<0.25	<0.25	<0.25
	6/10/2008	0.59	<0.3	<0.21	0.92	<0.31	<0.34	<0.31	<0.25	1.1	<0.34	<0.16	<0.18	16	<0.3	0.44	1.4	<0.13	<0.33	0.55	<0.2	<0.23	<0.23	<0.23
	12/14/2008	<0.44	<0.61	<0.42	<0.52	<0.62	<0.68	<0.62	<0.51	1.6	<0.68	<0.33	<0.36	<0.41	<0.61	<0.64	1.1	<0.27	<0.66	<0.64	<0.41	<0.47	<0.47	<0.47
	6/14/2009	<0.22	<0.3	<0.2	<0.25	<0.3	<0.33	<0.3	<0.25	1.8	<0.33	<0.16	<0.18	2.1	<0.3	0.41	1.3	<0.13 L	<0.32	0.47	<0.2	<0.23	<0.23	<0.23
VW-48-08	1998 1stQ	--	--	--	ND	--	--	--	--	ND	--	--	--	ND	--	170	280	--	--	--	--	--	--	--
	1998 3rdQ	--	--	--	ND	--	--	--	--	ND	--	--	--	ND	--	120	ND	--	--	--	--	--	--	--
	1998 4thQ	--	--	--	ND	--	--	--	--	ND	--	--	--	ND	--	ND	ND	--	--	--	--	--	--	--
	1999 1stQ	--	--	--	ND	--	--	--	--	41	--	--	--	ND	--	42	43	--	--	38	--	--	--	--
	1999 2ndQ	--	--	--	ND	--	--	--	--	ND	--	--	--	ND	--	ND	ND	--	--	--	--	--	--	--
	1999 3rdQ	--	--	--	ND	--	--	--	--	41	--	--	--	ND	--	49	51	--	--	42	--	--	--	--
	2000 1stQ	<160	<220	<150	<190	<220	<240	<220	<180	<270	<240	<120	<130	<150	<220	<230	<230	97	<230	<230	<150	<170	<170	<170
	2000 3rdQ	--	--	--	ND	--	--	--	--	60	--	--	--	ND	--	94	78	--	--	--	--	--	--	--
	2000 4thQ	--	--	--	ND	--	--	--	--	ND	--	--	--	ND	--	ND	ND	--	--	--	--	--	--	--
VW-48-17	1998 1stQ	--	--	--	ND	--	--	--	--	ND	--	--	--	ND	--	1300	6400	--	--	--	--	--	--	--
	1998 2ndQ	--	--	--	ND	--	--	--	--	ND	--	--	--	ND	--	3100	1400	--	--	--	--	--	--	--
	1998 3rdQ	--	--	--	ND	--	--	--	--	ND	--	--	--	ND	--	5400	1800	--	--	--	--	--	--	--
	1998 4thQ	--	--	--	ND	--	--	--	--	ND	--	--	--	ND	--	6500	3900	--	--	--	--	--	--	--
	1999 1stQ	--	--	--	ND	--	--	--	--	ND	--	--	--	ND	--	5200	3800	--	--	370	--	--	--	--
	1999 2ndQ	--	--	--	ND	--	--	--	--	ND	--	--	--	ND	--	8500	7700	--	--	--	--	--	--	--
	1999 3rdQ	--	--	--	ND	--	--	--	--	ND	--	--	--	ND	--	4800	4300	--	--	--	--	--	--	--
	2000 1stQ	<640	<870	<600	<740	<880	<980	<880	<730	<1100	<980	<470	<520	<590	<870	6500	4000	<390	<940	<920	<580	<670	<670	<670
	2000 3rdQ	--	--	--	ND	--	--	--	--	ND	--	--	--	ND	--	6400	3100	--	--	--	--	--	--	--
	2000 4thQ	--	--	--	ND	--	--	--	--	ND	--	--	--	ND	--	6100	2200	--	--	--	--	--	--	--
VW-48-35	1998 1stQ	--	--	--	ND	--	--	--	--	ND	--	--	--	18	--	17	32	--	--	--	--	--	--	--
	1998 2ndQ	--	--	--	6.2	--	--	--	--	ND	--	--	--	21	--	ND	ND	--	--	--	--	--	--	--
	1998 3rdQ	--	--	--	ND	--	--	--	--	ND	--	--	--	15	--	7.5	ND	--	--	--	--	--	--	--
	1998 4thQ	--	--	--	15	--	--	--	--	ND	--	--	--	52	--	ND	ND	--	--	--	--	--	--	--
	1999 1stQ	--	--	--	ND	--	--	--	--	ND	--	--	--	30	--	ND	ND	--	--	--	--	--	--	--
	1999 2ndQ	--	--	--	ND	--	--	--	--	ND	--	--	--	27	--	ND	ND	--	--	--	--	--	--	--
	1999 3rdQ	--	--	--	ND	--	--	--	--	ND	--	--	--	28	--	ND	ND	--	--	--	--	--	--	--
	1999 4thQ	--	--	--	ND	--	--	--	--	ND	--	--	--	ND	--	ND	ND	--	--	--	--	--	--	--
	2000 1stQ	--	--	--	6.4	--	--	--	--	ND	--	--	--	19	--	ND	6.9	--	--	--	--	--	--	--
	2000 3rdQ	--	--	--	ND	--	--	--	--	ND	--	--	--	11	--	ND	ND	--	--	--	--	--	--	--
	2000 4thQ	--	--	--	ND	--	--	--	--	5.5	--	--	--	7.3	--	ND	6.3	--	--	--	--	--	--	--
VW-49-10 (VW-49-S)	1998 1stQ	--	--	--	3.8	--	--	--	--	--	--	--	--	54	--	--	--	--	--	--	--	--	--	--
	1998 2ndQ	--	--	--	4.9	--	--	--	--	--	--	--	--	50	--	--	--	--	--	--	--	--	--	--
	1998 3rdQ	--	--	--	4.9	--	--	--	--	4.7	--	--	--	110	--	0.7	3.1	--	--	1.3	--	--	--	--
	1998 4thQ	--	--	--	38	--	--	--	--	2.2	--	--	--	210	--	--	2.4	--	--	--	--	--	--	--
	1999 1stQ	ND	ND	ND	13	ND	ND	ND	ND	ND	ND	ND	ND	90	ND	ND	ND	ND	ND	ND	ND	ND	ND	ND
	1999 2ndQ	ND	ND	ND	15	ND	ND	ND	ND	2.1	ND	ND	ND	100	ND	ND	ND	ND	ND	ND	ND	ND	ND	ND
	1999 3rdQ	ND	ND	ND	18	ND	ND	ND	ND	0.9	ND	ND	ND	140	ND	ND	ND	ND	ND	ND	ND	ND	ND	ND
	1999 4thQ	ND	ND	ND	16	ND	ND	ND	ND	5.2	ND	ND	ND	150	ND	ND	3.7	ND	ND	1.6	ND	ND	ND	ND
	2000 1stQ	ND	ND	ND	9.4	ND	ND	ND	ND	4	ND	ND	ND	70	ND	2.9	11	ND	ND	3.3	ND	ND	ND	ND
	2000 2ndQ	ND	ND	ND	12	ND	ND	ND	ND	1.2	ND	ND	ND	95	ND	ND	ND	ND	ND	ND	ND	ND	ND	ND
	2000 3rdQ	<0.8	<1.1	<0.75	21	<1.1	<1.2	<1.1	<0.92	3.3	<1.2	<0.59	<0.65	150	<1.1	<1.2	3.8	<0.48	<1.2	1.3	<0.73	<0.83	1.1	<0.83
	2000 4thQ	<0.64	<0.87	<0.6	20	<0.88	<0.98	<0.88	<0.73	5.7	<0.98	<0.47	<0.52	120	<0.87	1.1	4.2	<0.39	<0.94	1.5	<0.58	<0.67	<0.67	<0.67
	2001 1stQ	<0.64	<0.87	<0.6	8.3	<0.88	<0.98	<0.88	<0.73	8.3	<0.98	<0.47	<0.52	68	5.1	2.2	10	<0.39	<0.94	3.2	<0.58	<0.67	<0.67	<0.67
	2001 2ndQ	<0.8	<1.1	<0.75	11	<1.1	<1.2	<1.1	<0.92	2.1	<1.2	<0.59	<0.65	97	<1.1	<1.2	1.9	<0.48	<1.2	<1.2	<0.73	<0.83	<0.83	<0.83
	2001 3rdQ	<0.64	<0.87	<0.6	11	<0.88	<0.98	<0.88	<0.73	3.4	<0.98	<0.47	<0.52	100	<0.87	<0.92	3	<0.39	<0.94	1.4	<0.58	<0.67	<0.67	<0.67
	2001 3rdQ Dup	<0.64	<0.87	<0.6	9.8	<0.88	<0.98	<0.88	<0.73	3.1	<0.98	<0.47	<0.52	82	<0.87	<0.92	3.8	<0.39	<0.94	1.9	<0.58	<0.67	<0.67	<0.67
	2002 1stQ	<0.64	<0.87	<0.6	10	<0.88	<0.98	<0.88	<0.73	8.6	<0.98	<0.47	<0.52	70	<0.87	2.4	9.5	<0.39	<0.94	3.9	<0.58	<0.67	<0.67	<0.67
	2002 3rdQ	<2.1	<2.8	<2	13	<2.9	<3.2	<2.9	<2.4	<3.5	<3.2	<1.5	<1.7	97	<2.8	<3	<3	<1.3	<3.1	<3	<1.9	<2.2	<2.2	<2.2
	2002 4thQ	<0.78	<1.1	<0.73	8.7	<1.1	<1.2	<1.1	<0.9	3.9	<1.2	<0.58	<0.64	74	<1.1	<1.1	2.4	<0.48	<1.2	<1.1	<0.72	<0.82	<0.82	<0.82
	2003 3rdQ	<0.83	<1.1	<0.78	18	<1.2	<1.3	<1.2	<0.96	5.5	<1.3	<0.62	<0.68	99	<1.1	<1.2	3.8	<0.51	<1.2	1.4	<0.76	<0.87	<0.87	<0.87
	2003 4thQ	<0.8	<1.1	<0.75	9.4	<1.1	<1.2	<1.1	<0.92	6.2	<1.2	<0.59	<0.65	58	<1.1	1.5	5.8	<0.48	<1.2	2.2	<0.73	<0.83	<0.83	<0.83
	12/27/2005	<0.24	<0.33	<0.23	4.9	<0.34	<0.37	<0.34	<0.28	20 C	<0.37	<0.18	<0.20	14	<0.33	3.1 C	12 C	<0.15	0.4	3.9 C	<0.22	<0.25	<0.25	<0.25
	12/19/2006	<0.23	<0.32	<0.22	2.6	<0.32	<0.36	<0.32	<0.27	20	<0.36	<0.17	<0.19	8.1	<0.32	0.41	1.4	<0.14	<0.34	0.46	<0.21	<0.24	<0.24	<0.24
	3/15/2007	<0.49	<0.67	<0.46	6.1	<0.68	<0.75	<0.68	<0.56	4.9	<0.75	<0.36	<0.40	20	<0.67	1.3	6.4	<0.30	<0.72	2	<0.45	<0.51	<0.51	<0.51
	6/29/2007	<0.22	<0.31	<0.21	10	<0.31	0.6	<0.31	<0.26	3	3.4	<0.17	<0.18	64	<0.31	0.85	4.7	<0.14	0.66	1.7	<0.21	<0.23	<0.23	<0.23
	6/29/2007 Dup	<0.27	<0.36	<0.25	10	<0.37	0.71	<0.37	<0.31	2.8	3.7	<0.20	<0.22	50	<0.36	0.84	4.7	<0.16	0.67	1.7	<0.24	<0.28	<0.28	<0.28
	9/20/2007	<0.25	<0.34	<0.24	8.5	<0.35	<0.39	<0.35	<0.29	4.9	<0.39	<0.19	<0.21	35	<0.34	0.62	2.5	<0.15	1	0.9	<0.23	<0.26	<0.26	<0.26
	1/7/2008	<0.24	<0.32	<0.22	1.8	<0.33	<0.36	<0.33	<0.27	5.5	<0.36	<0.17	<0.19	3.8	0.94	0.45	1.8	<0.14	<0.35	0.65	<0.22	<0.25	<0.25	0.46
VW-49-10 (VW-49-S)	6/16/2008	<0.23	<0.31	<0.21	5.7	<0.32	<0.35	<0.32	<0.26	2.7	0.82	<0.17	<0.19	18	<0.31	0.38	1.2	<0.14	<0.34	0.38	<0.21	<0.24	<0.24	<0.24
	1/5/2009	<0.22	<0.3	<0.21	5.2	<0.3	<0.34	<0.3	<0.25	2	<0.34	<0.16	<0.18	17	<0.3	0.55	2.3	<0.13	<0.32	0.85	<0.2	<0.23	<0.23	<0.23

TABLE 4-3

SUMMARY OF ANALYTIC DATA FOR VAPOR MONITORING WELLS
1998 THROUGH 2009
WASTE DISPOSAL, INC. SUPERFUND SITE

		Analytical Methods, Constituents and Results																											
		EPA Method 25C		EPA Method 3C					EPA Method TO-15																				
Sample Location	Sample Event Date	Methane	Total Gaseous Nonmethane Organics (TGNMO) as Methane	Hydrogen	Oxygen + Argon *	Nitrogen	Carbon Monoxide	Carbon Dioxide	Chloromethane	Vinyl Chloride	Bromomethane	Chloroethane	Acetone	Trichlorofluoro-methane	1,1-Dichloroethene	Methylene Chloride	Trichloro-trifluoroethane	Carbon Disulfide	trans-1,2-Dichloroethene	1,1-Dichloroethane	Methyl tert-Butyl Ether	Vinyl Acetate	2-Butanone (MEK)	cis-1,2-Dichloroethene	Chloroform	1,2-Dichloroethane	1,1,1-Trichloroethane	Benzene
		ppmv	ppmv	(%, v/v)	(%, v/v)	(%, v/v)	(%, v/v)	(%, v/v)	ppbv	ppbv	ppbv	ppbv	ppbv	ppbv	ppbv	ppbv	ppbv	ppbv	ppbv	ppbv	ppbv	ppbv	ppbv	ppbv	ppbv	ppbv	ppbv	ppbv
(VW-49-S)	7/7/2009	6.2	7.7	<0.17	10.4	81.1	<0.17	8.47	<0.7	<0.57	<0.37	<0.55	10	<0.26	<0.37	<0.42	<0.19	6	<0.37	<0.36	<0.4	<2.1 L	2.7	<0.37	<0.3	<0.36	<0.27	1.2
VW-49-18 (VW-49-I)	1998 1stQ	--	100	--	--	--	--	--	--	--	--	--	17	--	--	--	--	--	--	--	--	--	--	--	3.3	--	570	--
	1998 2ndQ	--	75	--	--	--	--	--	--	--	--	--	--	--	--	--	--	--	--	--	--	--	--	--	--	--	6.5	--
	1998 3rdQ	20	150	--	--	--	--	--	--	--	--	1	5.7	--	--	--	--	19	--	0.78	4.2	--	0.98	--	--	--	5.1	0.9
	1998 4thQ	1.4	82	--	--	--	--	--	--	--	--	--	7.9	--	--	--	5	--	--	--	--	--	6.9	4.1	--	--	--	--
	1999 1stQ	ND	18	--	--	--	--	--	ND	ND	ND	ND	ND	ND	ND	ND	ND	ND	ND	ND	ND	ND	ND	ND	ND	ND	ND	ND
	1999 2ndQ	ND	14	--	--	--	--	--	ND	ND	ND	ND	24	ND	ND	ND	ND	0.93	ND	ND	ND	ND	100	ND	ND	ND	ND	ND
	1999 3rdQ	ND	6.1	--	--	--	--	--	ND	ND	ND	ND	4	ND	ND	ND	ND	ND	ND	ND	ND	ND	ND	ND	ND	ND	ND	ND
	1999 4thQ	ND	11	--	--	--	--	--	ND	ND	ND	ND	ND	ND	ND	ND	ND	ND	ND	ND	ND	ND	ND	ND	ND	ND	ND	ND
	2000 1stQ	ND	11	--	--	--	--	--	ND	ND	ND	ND	ND	ND	ND	ND	ND	2	ND	ND	0.8	ND	ND	ND	ND	ND	ND	ND
	2000 2ndQ	ND	24	--	--	--	--	--	ND	ND	ND	ND	3.4	ND	ND	ND	ND	2.8	ND	ND	ND	ND	2.1	ND	ND	ND	ND	ND
	2000 3rdQ	0.8	18	--	--	--	--	--	<19	<16	<10	<15	15	<7.1	<10	<12	<5.2	<13	<10	<9.9	<11	<11	<14	<10	<8.2	<9.9	<7.3	<13
	2000 4thQ	<0.5	12	--	--	--	--	--	<19	<16	<10	<15	13	<7.1	<10	<12	<5.2	<13	<10	<9.9	<11	<11	<14	<10	<8.2	<9.9	<7.3	<13
	2001 1stQ	<0.5	120	--	--	--	--	--	<1.9	<1.6	<1	<1.5	3.5	<0.71	<1	<1.2	<0.52	1.9	<1	<0.99	<1.1	<1.1	1.8	<1	<0.82	<0.99	<0.73	<1.3
	2001 2ndQ	<0.5	71	--	--	--	--	--	<9.7	<7.8	<5.2	<7.6	<8.4	<3.6	<5	<5.8	<2.6	<6.4	<5	<4.9	<5.5	<5.7	<6.8	<5	<4.1	<4.9	<3.7	<6.3
	2001 3rdQ	<0.5	87	--	--	--	--	--	<1.9	<1.6	<2.1	<1.5	3.3	<1.4	<1	<1.2	<1.6	3.3	<1	<0.99	1.4	<1.1	1.9	<1	<0.82	<0.99	<0.73	<1.3
	2001 4thQ	<0.5	9.2	--	--	--	--	--	<9.7	<7.8	<10	<7.6	<8.4	<7.1	<5	<5.8	<7.8	<6.4	<5	<4.9	<5.5	<5.7	<6.8	<5	<4.1	<4.9	<3.7	<6.3
	2002 1stQ	<0.5	25	--	--	--	--	--	<9.7	<7.8	<10	<7.6	<8.4	<7.1	<5	<5.8	<7.8	<6.4	<5	<4.9	<5.5	<5.7	<6.8	<5	<4.1	<4.9	<3.7	<6.3
	2002 3rdQ	<0.63	12	--	--	--	--	--	<12	<9.9	<6.5	<9.6	<11	<4.5	<6.4	<7.3	<3.3	<8.1	<6.4	<6.2	<7	<7.2	<8.5	<6.4	<5.2	<6.2	<4.6	<7.9
	2002 4thQ	<0.61	13	--	--	--	--	--	<12	<9.5	<6.2	<9.2	<10	<4.3	<6.1	<7	<3.2	<7.8	<6.1	<6	<6.7	<6.9	<8.2	<6.1	<5	<6	<4.4	<7.6
	2003 3rdQ	<0.63	18	--	--	--	--	--	<2.4	<2	<1.3	<1.9	13	<0.89	<1.3	<1.4	<0.65	<1.6	<1.3	<1.2	<1.4	4	2.5	<1.3	<1	<1.2	<0.92	<1.6
	2003 4thQ	<0.6	9.9	--	--	--	--	--	<2.3	<1.9	<1.2	<1.8	<10	<0.86	<1.2	<1.4	<0.63	2.2	<1.2	<1.2	<1.3	<1.4	<1.6	<1.2	<0.99	<1.2	<0.89	<1.5
	12/27/2005	1.7	3.3	<0.15	14.1	80	<0.15	5.85	<3.7	<3.0	<2.0	<2.9	<16 C	<1.4	<1.9	<2.2	<10	<2.5	<1.9	<1.9	<2.1	<2.2	3.6	<1.9	<1.6	<1.9	<1.4	6.3 C
	12/19/2006	<0.76 V	4.8	<0.15	3.84	81.4	<0.15	14.7	<12	<9.9	<6.5	<9.6	<53	<4.5	<6.4	<7.3	<3.3	<8.1	<6.4	<6.3	<7.0	<7.2	<8.6	<6.4	<5.2	<6.3	<4.6	<7.9
	3/15/2007	3.8	10	<0.16	4.45	81.5	<0.16	14.1	<7.9	<6.4	<4.2	<6.2	<35	<2.9	<4.1	<4.7	<2.1	<5.3	<4.1	<4.1	<4.6	<4.7	7.3	<4.1	<3.4	<4.1	<3.0	260
	6/29/2007	<0.85	11	<0.17	7.01	80.5	<0.17	12.5	<33	<26	<17	<026	<140 *	<12	<17	<19	<8.8	<22	<17	<17	<19	<19	<23	<17	<14	<17	<12	<21
	9/20/2007	<0.65	5.6	<0.13	4	81.6	<0.13	14.4	<12	<10	<6.6	<9.8	<54	<4.6	<6.5	<7.4	<3.4	<8.3	<6.5	<6.4	<7.2	<37	12	<6.5	<5.3	<6.4	<4.7	<8.1
	1/7/2008	2.2	<1.6	<0.16	20.8	78.1	<0.16	1.11	<0.78	<0.63	<0.41	<0.61	15	<0.28	<0.4	<0.46	<0.21	1.6	<0.4	<0.4	<0.44	<2.3	1.2	<0.4	<0.33	<0.4	<0.29	5.4
	6/16/2008	2	2.9	<0.16	20.2	78.2	<0.16	1.57	<0.69	<0.55	<0.36	<0.54	20	<0.25	<0.36	<0.41	<0.18	0.54	<0.36	<0.35	<0.39	<2	9.5	<0.36	<0.29	<0.35	<0.26	13
	1/5/2009	<0.81	9.7	<0.16	5.43	81.6	<0.16	13	<23	<19	<12	<18	<100	<8.5	<12	<14	<6.2	<15	<12	<12	<13	<67	<16	<12	<9.7	<12	<8.7	<15
	7/7/2009	1.5	3.6	<0.15	19.6	78.4	<0.15	2	<0.67	<0.54	<0.35	<0.52	5.6 M1	0.25	<0.35	<0.4	<0.18	2	<0.35	<0.34	<0.38	<2 L	<0.47	<0.35	<0.28	<0.34	<0.25	1.5
VW-49-30 (VW-49-D)	1998 1stQ	--	100	--	--	--	--	--	--	--	--	--	11	--	--	--	--	--	--	--	--	--	--	--	--	--	3.2	--
	1998 2ndQ	--	76	--	--	--	--	--	--	--	--	--	28	--	--	--	--	--	--	--	--	--	--	--	--	--	--	--
	1998 3rdQ	10	160	--	--	--	--	--	--	--	--	--	4.7	--	--	--	--	1.3	--	0.66	4.9	--	0.96	--	--	--	--	--
	1998 4thQ	1	84	--	--	--	--	--	--	--	--	--	35	--	--	--	--	--	--	--	--	--	3.8	--	--	--	--	--
	1999 1stQ	ND	19	--	--	--	--	--	ND	ND	ND	ND	ND	ND	ND	ND	ND	ND	ND	ND	ND	ND	ND	ND	ND	ND	ND	ND
	1999 2ndQ	ND	13	--	--	--	--	--	ND	ND	ND	ND	6.4	ND	ND	ND	ND	7.6	ND	ND	ND	1.3	1.4	ND	ND	ND	ND	ND
	1999 3rdQ	ND	6.5	--	--	--	--	--	ND	ND	ND	ND	4.1	ND	ND	ND	ND	ND	ND	ND	ND	ND	ND	ND	ND	ND	ND	ND
	1999 4thQ	ND	11	--	--	--	--	--	ND	ND	ND	ND	ND	ND	ND	ND	ND	ND	ND	ND	ND	ND	ND	ND	ND	ND	ND	ND
	2000 1stQ	ND	11	--	--	--	--	--	ND	ND	ND	ND	13	ND	ND	ND	ND	ND	ND	ND	1.2	ND	ND	ND	ND	ND	ND	ND
	2000 2ndQ	ND	25	--	--	--	--	--	ND	ND	ND	ND	4.4	ND	ND	ND	ND	ND	ND	ND	ND	ND	2.1	ND	ND	ND	ND	ND
	2000 3rdQ	<0.5	13	--	--	--	--	--	<19	<16	<10	<15	<17	<7.1	<10	<12	<5.2	<13	<10	<9.9	<11	<11	<14	<10	<8.2	<9.9	<7.3	<13
	2000 4thQ	<0.5	14	--	--	--	--	--	<9.7	<7.8	<5.2	<7.6	<8.4	<3.6	<5	<5.8	<2.6	<6.4	<5	<4.9	<5.5	<5.7	5	<5	<4.1	<4.9	<3.7	<6.3
	2001 1stQ	<0.5	160	--	--	--	--	--	<1.9	<1.6	<1	<1.5	5.7	<0.71	<1	<1.2	<0.52	3.2	<1	<0.99	1.5	<1.1	2.1	<1	<0.82	<0.99	<0.73	<1.3
	2001 2ndQ	<0.5	71	--	--	--	--	--	<9.7	<7.8	<5.2	<7.6	<8.4	<3.6	<5	<5.8	<2.6	<6.4	<5	<4.9	<5.5	<5.7	<6.8	<5	<4.1	<4.9	<3.7	<6.3
	2001 3rdQ	<0.5	76	--	--	--	--	--	<1.9	<1.6	<2.1	<1.5	3.3	<1.4	<1	<1.2	<1.6	2.6	<1	<0.99	<1.1	<1.1	1.8	<1	<0.82	<0.99	<0.73	<1.3
	2001 4thQ	<0.5	11	--	--	--	--	--	<9.7	<7.8	<10	<7.6	<8.4	<7.1	<5	<5.8	<7.8	<6.4	<5	<4.9	<5.5	<5.7	<6.8	<5	<4.1	<4.9	<3.7	<6.3
	2002 1stQ	<0.5	14	--	--	--	--	--	<9.7	<7.8	<10	<7.6	12	<7.1	<5	<5.8	<7.8	9.2	<5	<4.9	<5.5	<5.7	<6.8	<5	<4.1	<4.9	<3.7	<6.3
	2002 3rdQ	<0.63	12	--	--	--	--	--	<12	<9.9	<6.5	<9.6	21	<4.5	<6.4	<7.3	<3.3	<8.1	<6.4	<6.2	<7	<7.2	<8.5	<6.4	<5.2	<6.2	<4.6	<7.9
	2002 4thQ	<0.61	13	--	--	--	--	--	<12	<9.5	<6.3	<9.3	14	<4.3	<6.2	<7	<3.2	<7.8	<6.2	<6	<6.8	<6.9	<8.3	<6.2	<5	<6	<4.5	<7.6
	2003 3rdQ	<0.63	18	--	--	--	--	--	<2.4	<2	<1.3	<1.9	<11	<0.9	<1.3	<1.5	<0.66	5.3	<1.3	<1.2	<1.4	<1.4	2.1	<1.3	<1	<1.2	<0.92	<1.6
	2003 4thQ	<0.61	12	--	--	--	--	--	<2.3	<1.9	<1.2	<1.8	14	<0.86	<1.2	<1.4	<0.63	<1.6	<1.2	<1.2	<1.3	4.2	3.7	<1.2	<0.99	<1.2	<0.89	<1.5
	12/27/2005	2.3	1.7	<0.14	19.3	78.8	<0.14	1.95	<0.69	<0.56	<0.37	<0.54	11 M,J6,C	0.27	<0.36	0.46	<0.19	<0.46	<0.36	<0.35	<0.40	<0.41	2.4	<0.36	<0.29	<0.35	<0.26	4.8 C
	12/19/2006	<0.80 V	5.5	<0.16	3.76	81.4	<0.16	14.9	<2.6	<2.1	<1.4	<2.0	<11	<0.94	<1.3	<1.5	<0.69	<1.7	<1.3	<1.3	<1.5	<1.5	<1.8	<1.3	<1.1	<1.3	<0.97	4.6
	3/15/2007	<0.80	11	<0.16	4.75	81.2	<0.16	14	<7.8	<6.3	<4.1	<6.1	<34	<2.8	<4.0	<4.6	<2.1	<5.1	<4.0	<4.0	<4.4	<4.5	<5.4	<4.0	<3.3	<4.0	<2.9	11
	6/29/2007	1.1	7.2	<0.14	10.4	80.4	<0.14	9.16	<27	<22	<15	<21	<120 *	<10	<14	<16	<7.4	<18	<14	<14	<16	<16	<19	<14	<12	<14	<10	<18
	9/20/2007	<0.81	5	<0.16	3.98	81.5	<0.16	14.5	<16	<13	<8.3	<12	<68	<5.7	<8.1	<9.3	<4.2	<10	<8.1	<8.0	<8.9	<46	<11	<8.1	<6.6	<8.0	<5.9	<10
	1/7/2008	2.3	<1.5	<0.15	21.7	77.9	<0.15	0.402	<0.72	<0.58	<0.38	<0.56	12	0.28	<0.38	<0.43	<0.19	<0.48	<0.38	<0.37	<0.41	<2.1	0.87	<0.38	<0.31	<0.37	<0.27	3
	6/16/2008	1.9	<1.7	<0.17	22.1	77.8	<0.17	<0.17	<0.72	<0.59	<0.39	<0.57	33	<0.27	<0.38	0.44	<0.2	1.1	<0.38	<0.37	<0.42	<2.1	12	<0.38	<0.31	<0.37	<0.27	15
	6/16/2008 Dup	0.78	7.7	<0.15	10.7	80.6	<0.15	8.67	<1.3	<1.1	<0.7	<1	40	<0.49	<0.69	<0.79	<0.36	38	<0.69	<0.67	<0.76	5.5	13	<0.69	<0.56	<0.67	<0.5	13
	1/5/2009	<0.81	9.4	<0.16	6.53	81.3	<0.16	12.1	<17	<14	<9.1	<13	<75	<6.3	<8.9	<10	<4.6	<11	<8.9	<8.8	<9.8	<50	<12	<8.9	<7.3	<8.8	<6.5	<11
	7/7/2009	1.2	5.8	<0.16	16.1	79.3	<0.16	4.65	<3.8	<3	<2	<3	<16	<1.4	<2	<2.2	<1	13	<2	<1.9	<2.2	<11 L	<2.6	<2	<1.6	<1.9	<1.4	<2.4
	7/7/2009 Dup	1.2	<1.5	--	--	--	--	--	<0.7	<0.57	<0.37	<0.55	8.2	0.26	<0.37	<0.42	<0.19	<0.47	<0.37	<0.36	<0.4	<2.1 L	1.5	<0.37	<0.3	<0.36	<0.27	2.6
VW-51-08 (VW-51-S)	1999 1stQ	80	110	--	--	--	--	--	ND	ND	ND	ND	10	ND	ND	1.7	ND	5.5	ND	6.8	ND	ND	1.4	ND	ND	ND	2.6	ND
	1999 2ndQ	79	15	--	--	--	--	--	ND	ND	ND	ND	8.4	ND	ND	ND	ND	ND	ND	7.2	ND	ND	ND	ND	ND	ND	3.3	ND
	1999 3rdQ	880	11	--	--	--	--	--	ND	ND	ND	ND	51	ND	ND	ND	ND	2.6	ND	12	ND	ND	2	ND	ND	ND	4.5	ND
	1999 4thQ	280	14	--	--	--	--	--	ND	ND	ND	ND	12	ND	ND	ND	ND	ND	ND	7.7	ND	ND	1.9	ND	ND	ND	2	ND
	2000 1stQ	71	8.6	--	--	--	--	--	ND	ND	ND	ND	ND	ND	ND	ND	ND	ND	ND	4.8	ND	ND	1.4	ND	ND	ND	1.0	ND
	2000 2ndQ	150	26	--	--	--	--	--	ND	ND	ND	ND	2.4	ND	ND	ND	ND	ND	ND	4.9	ND	ND	ND	ND	ND	ND	1.1	ND
	2000 3rdQ	1550	19	--	--	--	--	--	<1.9	<1.6	<1	<1.5	15	<0.71	<1	<1.2	<0.52	<1.3	<1	7.8	5.4	<1.1	5.2	<1	<0.82	<0.99	1.4	<1.3
	2000 4thQ	350	7.7	--	--	--	--	--	<1.9	<1.6	<1	<1.5	42	<0.71	1.2	3.2	1.5	<1.3	<1	3.7	<1.1	<1.1	1.4	<1	<0.82	<0.99	12	<1.3
	2001 2ndQ	250	83	--	--	--	--	--	<1.9	<1.6	<1	<1.5	<1.7	<0.71	<1	<1.2	<0.52	11	<1	3.3	<1.1	<1.1	<1.4	<1	<0.82	<0.99	<0.73	<1.3
	2001 3rdQ	870	75	--	--	--	--	--	<2.4	<2	<2.6	<1.9	<2.1	<1.8	<1.3	<1.4	<2	<1.6	<1.3	4	<1.4	<1.4	<1.7	<1.3	<1	<1.2	<0.92	<1.6
	2001 4thQ	350	13	--	--	--	--	--	<1.9	<1.6	<2.1	<1.5	<1.7	<1.4	<1	<1.2	<1.6	<1.3	<1	2.5	<1.1	<1.1	<1.4	<1	<0.82	<0.99	<0.73	<1.3
	2002 1stQ	200	9.7	--	--	--	--	--	<1.9	<1.6	<2.1	<1.5	12	<1.4	<1	<1.2	<1.6	<1.3	<1	1.6	<1.1	1.5	2.7	<1	<0.82	<0.99	<0.73	<1.3
	2002 2ndQ	760	--	--	--	--	--	--	--	ND	--	--	4.9	--	--	--	--	--	--	--	--	--	--	--	--	--	--	ND
	2002 3rdQ	2170	14	--	--	--	--	--	<1.9	<1.6	<1	<1.5	<1.7	<0.71	<1	<1.2	<0.52	<1.3	<1	2.1	1.4	<1.1	1.6	<1	<0.82	<0.99	<0.73	<1.3
	2002 4thQ	1160	13	--	--	--	--	--	<2.4	<2	<1.3	<1.9	3.4	<0.9	<1.3	<1.5	<0.66	<1.6	<1.3	1.6	<1.4	<1.4	5.7	<1.3	<1	<1.2	<0.92	<1.6

TABLE 4-3

SUMMARY OF ANALYTIC DATA FOR VAPOR MONITORING WELLS
1998 THROUGH 2009
WASTE DISPOSAL, INC. SUPERFUND SITE

		Analytical Methods, Constituents and Results																						
		EPA Method TO-15																						
Sample Location	Sample Event Date	Carbon Tetrachloride	1,2-Dichloropropane	Bromodichloro-methane	Trichloroethene	cis-1,3-Dichloropropene	4-Methyl-2-pentanone	trans-1,3-Dichloropropene	1,1,2-Trichloroethane	Toluene	2-Hexanone	Dibromochloro-methane	1,2-Dibromoethane	Tetrachloroethene	Chlorobenzene	Ethylbenzene	m- & p-Xylene	Bromoform	Styrene	o-Xylene	1,1,2,2-Tetrachloroethane	1,3-Dichlorobenzene	1,4-Dichlorobenzene	1,2-Dichlorobenzene
		ppbv	ppbv	ppbv	ppbv	ppbv	ppbv	ppbv	ppbv	ppbv	ppbv	ppbv	ppbv	ppbv	ppbv	ppbv	ppbv	ppbv	ppbv	ppbv	ppbv	ppbv	ppbv	ppbv
(VW-49-S)	7/7/2009	<0.23	<0.31	<0.22	5.5	<0.32	0.41	<0.32	<0.27	3.7	<0.35	<0.17	<0.19	19 D	<0.31	1.9	4.2	<0.14	<0.34	1.8	<0.21	<0.24	1.1	<0.24
VW-49-18 (VW-49-I)	1998 1stQ	--	--	2.1	16	--	--	--	--	--	--	--	--	730	--	--	--	--	--	--	--	--	--	--
	1998 2ndQ	--	--	--	5.7	--	--	--	--	--	--	--	--	360	--	--	--	--	--	--	--	--	--	--
	1998 3rdQ	--	--	--	13	--	--	--	--	2.8	--	--	--	350	0.62	--	2.1	--	--	0.95	--	--	--	--
	1998 4thQ	--	--	--	52	--	--	--	--	2.4	--	--	--	540	--	--	--	--	--	--	--	--	--	--
	1999 1stQ	ND	ND	ND	20	ND	ND	ND	ND	ND	ND	ND	ND	500	ND	ND	ND	ND	ND	ND	ND	ND	ND	ND
	1999 2ndQ	ND	ND	ND	23	ND	1.2	ND	ND	2.3	1.8	ND	ND	540	ND	ND	2.1	ND	ND	0.88	ND	ND	ND	ND
	1999 3rdQ	ND	ND	ND	18	ND	ND	ND	ND	ND	ND	ND	ND	360	ND	ND	ND	ND	ND	ND	ND	ND	ND	ND
	1999 4thQ	ND	ND	ND	13	ND	ND	ND	ND	ND	ND	ND	ND	540	ND	ND	ND	ND	ND	ND	ND	ND	ND	ND
	2000 1stQ	ND	ND	ND	15	ND	ND	ND	ND	1.3	ND	ND	ND	620	ND	ND	1.7	ND	ND	0.75	ND	ND	ND	ND
	2000 2ndQ	ND	ND	ND	13	ND	ND	ND	ND	ND	ND	ND	ND	570	ND	ND	ND	ND	ND	ND	ND	ND	ND	ND
	2000 3rdQ	<6.4	<8.7	<6	11	<8.8	<9.8	<8.8	<7.3	<11	<9.8	<4.7	<5.2	770	<8.7	<9.2	<9.2	<3.9	<9.4	<9.2	<5.8	<6.7	<6.7	<6.7
	2000 4thQ	<6.4	<8.7	<6	9.9	<8.8	<9.8	<8.8	<7.3	<11	<9.8	<4.7	<5.2	720	<8.7	<9.2	<9.2	<3.9	<9.4	<9.2	<5.8	<6.7	<6.7	<6.7
	2001 1stQ	<0.64	<0.87	<0.6	12	<0.88	<0.98	<0.88	<0.73	6.4	<0.98	<0.47	<0.52	760	<0.87	1.6	7.4	<0.39	<0.94	2.2	<0.58	<0.67	<0.67	<0.67
	2001 2ndQ	<3.2	<4.3	<3	12	<4.4	<4.9	<4.4	<3.7	<5.3	<4.9	<2.3	<2.6	740	<4.3	<4.6	<4.6	<1.9	<4.7	<4.6	<2.9	<3.3	<3.3	<3.3
	2001 3rdQ	<0.64	<0.87	<0.6	12	<0.88	<0.98	<0.88	<0.73	2.5	<0.98	<0.47	<0.52	660	<0.87	<0.92	2.5	<0.39	<0.94	<0.92	<0.58	<0.67	<0.67	<0.67
	2001 4thQ	<3.2	<4.3	<3	12	<4.4	<4.9	<4.4	<3.7	<5.3	<4.9	<2.3	<2.6	750	<4.3	<4.6	<4.6	<1.9	<4.7	<4.6	<2.9	<3.3	<3.3	<3.3
	2002 1stQ	<3.2	<4.3	<3	15	<4.4	<4.9	<4.4	<3.7	<5.3	<4.9	<2.3	<2.6	650	<4.3	<4.6	6.7	<1.9	<4.7	<4.6	<2.9	<3.3	<3.3	<3.3
	2002 3rdQ	<4	<5.5	<3.8	12	<5.6	<6.2	<5.6	<4.6	<6.7	<6.2	<3	<3.3	680	<5.5	<5.8	<5.8	<2.4	<5.9	<5.8	<3.7	<4.2	<4.2	<4.2
	2002 4thQ	<3.8	<5.2	<3.6	15	<5.3	<5.9	<5.3	<4.4	<6.4	<5.9	<2.8	<3.2	910	<5.3	<5.6	<5.6	<2.3	<5.7	<5.6	<3.5	<4	<4	<4
	2003 3rdQ	<0.8	<1.1	<0.75	17	<1.1	<1.2	<1.1	<0.92	4.7	<1.2	<0.59	<0.65	860	<1.1	<1.2	3.8	<0.48	<1.2	1.5	<0.73	<0.83	<0.83	<0.83
	2003 4thQ	<0.77	<1	<0.72	19	<1.1	<1.2	<1.1	<0.89	3.2	<1.2	<0.57	<0.63	810	<1.1	<1.1	3.2	<0.47	<1.1	1.1	<0.71	<0.81	<0.81	<0.81
	12/27/2005	<1.2	<1.7	<1.1	5.7	<1.7	<1.9	<1.7	<1.4	13 C	<1.9	<0.9	<1.0	170	<1.7	2.6 C	12 C	<0.74	<1.8	4.3 C	<1.1	<1.3	<1.3	<1.3
	12/19/2006	<4.0	<5.5	<3.8	13	<5.6	<6.2	<5.6	<4.6	<6.7	<6.2	<3.0	<3.3	270	<5.5	<5.8	<5.8	<2.5	<6.0	<5.8	<3.7	<4.2	<4.2	<4.2
	3/15/2007	<2.6	<3.5	<2.4	30	<3.6	<4.0	<3.6	<3.0	4.4	<4.0	<1.9	<2.1	150	<3.6	<3.8	4.6	<1.6	<3.9	<3.8	<2.4	<2.7	<2.7	<2.7
	6/29/2007	<11	<15	<10	14	<15	<17	<15	<12	<18	<17	<7.9	<8.8	620	<15	<16	<16	<6.5	<16	<16	<9.8	<11	<11	<11
	9/20/2007	<4.1	<5.6	<3.9	10	<5.7	<6.3	<5.7	<4.7	<6.8	<6.3	<3.0	<3.4	370	<5.6	<5.9	<5.9	<2.5	<6.1	<5.9	<3.8	<4.3	<4.3	<4.3
	1/7/2008	<0.25	<0.35	<0.24	0.37	<0.35	<0.39	<0.35	<0.29	8.5	<0.39	<0.19	<0.21	5.6	<0.35	1	4.3	<0.15	<0.38	1.4	<0.23	<0.27	<0.27	<0.27
	6/16/2008	<0.23	<0.31	<0.21	0.68	<0.31	<0.35	<0.31	<0.26	9.6	<0.35	<0.17	<0.18	15	<0.31	0.45	1.3	<0.14	<0.33	0.46	<0.21	<0.24	<0.24	<0.24
	1/5/2009	<7.6	<10	<7.1	9.5	<10	<12	<10	<8.7	<13	<12	<5.6	<6.2	510	<10	<11	<11	<4.6	<11	<11	<6.9	<7.9	<7.9	<7.9
	7/7/2009	<0.22	<0.3	<0.21	1.2	<0.3	<0.34	<0.3	<0.25	3.7	<0.34	<0.16	<0.18	29 D	<0.3	1	3.9	<0.13	<0.32	1.5	<0.2	<0.23	<0.23	<0.23
VW-49-30 (VW-49-D)	1998 1stQ	--	--	--	17	--	--	--	--	--	--	--	--	900	--	--	--	--	--	--	--	--	--	--
	1998 2ndQ	--	--	--	16	--	--	--	--	--	--	--	--	930	--	--	--	--	--	--	--	--	--	--
	1998 3rdQ	--	--	--	7.7	--	--	--	--	3.1	--	--	--	290	--	2.3	--	--	--	0.93	--	--	--	--
	1998 4thQ	--	--	--	31	--	5.6	--	--	2	--	--	--	530	--	2	11	--	--	1.6	--	--	--	--
	1999 1stQ	ND	ND	ND	15	ND	ND	ND	ND	ND	ND	ND	ND	510	ND	ND	ND	ND	ND	ND	ND	ND	ND	ND
	1999 2ndQ	ND	ND	ND	19	ND	ND	ND	ND	ND	ND	ND	ND	550	ND	ND	ND	ND	ND	ND	ND	ND	ND	ND
	1999 3rdQ	ND	ND	ND	14	ND	ND	ND	ND	ND	ND	ND	ND	460	ND	ND	ND	ND	ND	ND	ND	ND	ND	ND
	1999 4thQ	ND	ND	ND	10	ND	ND	ND	ND	ND	ND	ND	ND	500	ND	ND	ND	ND	ND	ND	ND	ND	ND	ND
	2000 1stQ	ND	ND	ND	12	ND	ND	ND	ND	3.7	ND	ND	ND	630	ND	1.3	5.4	ND	ND	2.2	ND	ND	ND	ND
	2000 2ndQ	ND	ND	ND	11	ND	ND	ND	ND	ND	ND	ND	ND	570	ND	ND	ND	ND	ND	ND	ND	ND	ND	ND
	2000 3rdQ	<6.4	<8.7	<6	9.6	<8.8	<9.8	<8.8	<7.3	<11	<9.8	<4.7	<5.2	750	<8.7	<9.2	<9.2	<3.9	<9.4	<9.2	<5.8	<6.7	<6.7	<6.7
	2000 4thQ	<3.2	<4.3	<3	12	<4.4	<4.9	<4.4	<3.7	3.8	<4.9	<2.3	<2.6	810	<4.3	<4.6	<4.6	<1.9	<4.7	<4.6	<2.9	<3.3	<3.3	<3.3
	2001 1stQ	<0.64	<0.87	<0.6	12	<0.88	<0.98	<0.88	<0.73	8	<0.98	<0.47	<0.52	770	<0.87	1.9	8.9	<0.39	<0.94	2.7	<0.58	<0.67	<0.67	<0.67
	2001 2ndQ	<3.2	<4.3	<3	11	<4.4	<4.9	<4.4	<3.7	<5.3	<4.9	<2.3	<2.6	710	<4.3	<4.6	<4.6	<1.9	<4.7	<4.6	<2.9	<3.3	<3.3	<3.3
	2001 3rdQ	<0.64	<0.87	<0.6	11	<0.88	<0.98	<0.88	<0.73	2.5	<0.98	<0.47	<0.52	640	<0.87	<0.92	2.6	<0.39	<0.94	<0.92	<0.58	<0.67	<0.67	<0.67
	2001 4thQ	<3.2	<4.3	<3	11	<4.4	<4.9	<4.4	<3.7	<5.3	<4.9	<2.3	<2.6	780	<4.3	<4.6	<4.6	<1.9	<4.7	<4.6	<2.9	<3.3	<3.3	<3.3
	2002 1stQ	<3.2	<4.3	<3	14	<4.4	<4.9	<4.4	<3.7	8.3	<4.9	<2.3	<2.6	630	<4.3	<4.6	6.6	<1.9	<4.7	<4.6	<2.9	<3.3	<3.3	<3.3
	2002 3rdQ	<4	<5.5	<3.8	12	<5.6	<6.2	<5.6	<4.6	<6.7	<6.2	<3	<3.3	670	<5.5	<5.8	<5.8	<2.4	<5.9	<5.8	<3.7	<4.2	<4.2	<4.2
	2002 4thQ	<3.9	<5.3	<3.6	14	<5.4	<6	<5.4	<4.5	<6.5	<6	<2.9	<3.2	1000	<5.3	<5.6	<5.6	<2.4	<5.7	<5.6	<3.6	<4.1	<4.1	<4.1
	2003 3rdQ	<0.8	<1.1	<0.75	15	<1.1	<1.2	<1.1	<0.92	4.4	<1.2	<0.59	<0.66	990	<1.1	<1.2	2.9	<0.49	<1.2	<1.2	<0.73	<0.84	<0.84	<0.84
	2003 4thQ	<0.77	<1	<0.72	16	<1.1	<1.2	<1.1	<0.89	5.2	<1.2	<0.57	<0.63	1000	<1.1	1.1	4.6	<0.47	<1.1	1.7	<0.71	<0.81	<0.81	<0.81
	12/27/2005	<0.23	<0.31	<0.21	1.1	<0.32	<0.35	<0.32	<0.26	16 C	<0.35	<0.17	<0.19	21	<0.31	4.6 C	15 C	<0.14	<0.34	5.4 C	<0.21	<0.24	<0.24	<0.24
	12/19/2006	<0.84	<1.1	<0.79	11	<1.2	<1.3	<1.2	<0.97	4.7	<1.3	<0.62	<0.69	600	<1.2	<1.2	2.2	<0.51	<1.2	<1.2	<0.77	<0.88	<0.88	<0.88
	3/15/2007	<2.5	<3.5	<2.4	31	<3.5	<3.9	<3.5	<2.9	5.6	<3.9	<1.9	<2.1	470	<3.5	<3.7	5.3	<1.5	<3.8	<3.7	<2.3	<2.7	<2.7	<2.7
	6/29/2007	<9.0	<12	<8.4	<10	<12	<14	<12	<10	<15	<14	<6.6	<7.3	400	<12	<13	<13	<5.5	<13	<13	<8.2	<9.4	<9.4	<9.4
	9/20/2007	<5.1	<7.0	<4.8	8.8	<7.1	<7.9	<7.1	<5.9	<8.5	<7.9	<3.8	<4.2	390	<7.0	<7.4	<7.4	<3.1	<7.6	<7.4	<4.7	<5.4	<5.4	<5.4
	1/7/2008	<0.24	<0.32	<0.22	<0.28	<0.33	<0.36	<0.33	<0.27	4.8	<0.36	<0.17	<0.19	3.5	<0.32	0.46	2	<0.14	<0.35	0.69	<0.22	<0.25	<0.25	<0.25
	6/16/2008	<0.24	<0.32	<0.22	<0.28	<0.33	0.5	<0.33	<0.27	12	1.1	<0.18	<0.19	0.48	<0.32	0.46	1.3	<0.14	<0.35	0.43	<0.22	<0.25	<0.25	<0.25
	6/16/2008 Dup	<0.43	<0.59	<0.41	4.2	<0.6	<0.67	<0.6	<0.5	4.9	1.1	<0.32	<0.36	160	<0.59	<0.63	1.9	<0.26	<0.64	0.69	<0.4	<0.45	<0.45	<0.45
	1/5/2009	<5.6	<7.7	<5.3	6.8	<7.8	<8.7	<7.8	<6.5	<9.4	<8.7	<4.2	<4.6	390	<7.7	<8.2	<8.2	<3.4	<8.3	<8.2	<5.2	<5.9	<5.9	<5.9
	7/7/2009	<1.2	<1.7	<1.2	2.2	<1.7	<1.9	<1.7	<1.4	<2.1	<1.9	<0.91	<1	108	<1.7	<1.8	<1.8	<0.75	<1.8	<1.8	<1.1	<1.3	<1.3	<1.3
	7/7/2009 Dup	<0.23	<0.31	<0.22	1.2	<0.32	<0.35	<0.32	<0.27	1.3	<0.35	<0.17	<0.19	22 D	<0.31	<0.33	0.51	<0.14	<0.34	<0.33	<0.21	<0.24	<0.24	<0.24
VW-51-08 (VW-51-S)	1999 1stQ	ND	ND	ND	0.45	ND	ND	ND	ND	0.72	ND	ND	ND	0.63	ND	ND	ND	ND	ND	ND	ND	ND	ND	ND
	1999 2ndQ	ND	ND	ND	ND	ND	ND	ND	ND	ND	ND	ND	ND	0.61	ND	ND	ND	ND	ND	ND	ND	ND	ND	ND
	1999 3rdQ	ND	ND	ND	0.55	ND	ND	ND	ND	4.3	ND	ND	ND	1.2	ND	1.1	4.1	ND	ND	1.2	ND	ND	0.46	ND
	1999 4thQ	ND	ND	ND	ND	ND	ND	ND	ND	6.5	ND	ND	ND	0.68	ND	ND	1.3	ND	0.91	ND	ND	ND	ND	ND
	2000 1stQ	ND	ND	ND	ND	ND	ND	ND	ND	1.5	ND	ND	ND	ND	ND	ND	1.4	ND	ND	ND	ND	ND	ND	ND
	2000 2ndQ	ND	ND	ND	ND	ND	ND	ND	ND	ND	ND	ND	ND	ND	ND	ND	ND	ND	ND	ND	ND	ND	ND	ND
	2000 3rdQ	<0.64	<0.87	<0.6	<0.74	<0.88	<0.98	<0.88	<0.73	3.1	<0.98	<0.47	<0.52	0.77	<0.87	0.61	2.5	<0.39	<0.94	1.1	<0.58	<0.67	0.5	<0.67
	2000 4thQ	<0.64	<0.87	<0.6	0.96	<0.88	<0.98	<0.88	<0.73	3	<0.98	<0.47	<0.52	0.96	<0.87	<0.92	4.1	<0.39	<0.94	1.7	<0.58	<0.67	<0.67	<0.67
	2001 2ndQ	<0.64	<0.87	<0.6	<0.74	<0.88	<0.98	<0.88	<0.73	<1.1	<0.98	<0.47	<0.52	7.4	<0.87	<0.92	<0.92	<0.39	<0.94	<0.92	<0.58	<0.67	<0.67	<0.67
	2001 3rdQ	<0.8	<1.1	<0.75	<0.93	<1.1	<1.2	<1.1	<0.92	<1.3	<1.2	<0.59	<0.65	<0.74	<1.1	<1.2	<1.2	<0.48	<1.2	<1.2	<0.73	<0.83	<0.83	<0.83
	2001 4thQ	<0.64	<0.87	<0.6	<0.74	<0.88	<0.98	<0.88	<0.73	<1.1	<0.98	<0.47	<0.52	<0.59	<0.87	<0.92	<0.92	<0.39	<0.94	<0.92	<0.58	<0.67	<0.67	<0.67
	2002 1stQ	<0.64	<0.87	<0.6	<0.74	<0.88	<0.98	<0.88	<0.73	6.3	<0.98	<0.47	<0.52	<0.59	<0.87	1.9	7.6	<0.39	<0.94	3.2	<0.58	<0.67	<0.67	<0.67
	2002 2ndQ	--	--	--	ND	--	--	--	--	1.5	--	--	--	ND	--	ND	1.3	--	--	--	--	--	--	--
	2002 3rdQ	<0.64	<0.87	<0.6	<0.74	<0.88	<0.98	<0.88	<0.73	2	<0.98	<0.47	<0.52	<0.59	<0.87	<0.92	2.2	<0.39	<0.94	<0.92	<0.58	<0.67	<0.67	<0.67
	2002 4thQ	<0.8	<1.1	<0.75	<0.94	<1.1	<1.2	<1.1	<0.92	4.7	<1.2	<0.59	<0.66	<0.74	<1.1	1.2	2.9	<0.49	<1.2	<1.2	<0.73	<0.84	<0.84	<0.84

TABLE 4-3

SUMMARY OF ANALYTIC DATA FOR VAPOR MONITORING WELLS
1998 THROUGH 2009
WASTE DISPOSAL, INC. SUPERFUND SITE

		Analytical Methods, Constituents and Results																											
		EPA Method 25C		EPA Method 3C					EPA Method TO-15																				
Sample Location	Sample Event Date	Methane	Total Gaseous Nonmethane Organics (TGNMO) as Methane	Hydrogen	Oxygen + Argon *	Nitrogen	Carbon Monoxide	Carbon Dioxide	Chloromethane	Vinyl Chloride	Bromomethane	Chloroethane	Acetone	Trichlorofluoro-methane	1,1-Dichloroethene	Methylene Chloride	Trichloro-trifluoroethane	Carbon Disulfide	trans-1,2-Dichloroethene	1,1-Dichloroethane	Methyl tert-Butyl Ether	Vinyl Acetate	2-Butanone (MEK)	cis-1,2-Dichloroethene	Chloroform	1,2-Dichloroethane	1,1,1-Trichloroethane	Benzene
		ppmv	ppmv	(%, v/v)	(%, v/v)	(%, v/v)	(%, v/v)	(%, v/v)	ppbv	ppbv	ppbv	ppbv	ppbv	ppbv	ppbv	ppbv	ppbv	ppbv	ppbv	ppbv	ppbv	ppbv	ppbv	ppbv	ppbv	ppbv	ppbv	ppbv
VW-51-08 (VW-51-S)	2003 1stQ	39	--	--	--	--	--	--	--	ND	--	--	ND	--	--	--	--	--	--	--	--	--	--	--	--	--	--	--	ND
	2003 2ndQ	160	--	--	--	--	--	--	--	ND	--	--	ND	--	--	--	--	--	--	--	--	--	--	--	--	--	--	--	ND
	2003 3rdQ	1520	19	--	--	--	--	--	<2.5	<2	<1.3	<2	<11	<0.93	<1.3	<1.5	<0.68	<1.7	<1.3	<1.3	<1.4	<1.5	2.3	<1.3	<1.1	<1.3	<0.95	<1.6
	2003 4thQ	2950	21	--	--	--	--	--	<2.3	<1.9	<1.2	<1.8	<10	<0.86	<1.2	<1.4	<0.63	1.9	<1.2	<1.2	<1.3	<1.4	4.1	<1.2	<0.99	<1.2	<0.89	1.7
	1/3/2006	9.1 J7	2.7	<0.15	14.3	83.1	<0.15	2.58	<0.74	<0.60	<0.39	<0.58	6.4 M,J6,C	0.34	<0.39	0.48	<0.20	<0.49	<0.39	<0.38	<0.42	<0.43	1.9	<0.39	<0.31	<0.38	0.36	4.4 C
	12/21/2006	62	3.5	<0.15	1.44	88.7	<0.15	9.84	<0.71	<0.58	<0.38	<0.56	6.6 M	<0.26	<0.37	<0.42	<0.19	1.1	<0.37	<0.36	<0.41	<0.42	1.8	<0.37	<0.30	<0.36	<0.27	2.8
	3/22/2007	3,530(1)	4.1	<0.15	1.47	89.4	<0.15	8.77	<0.74	<0.59	<0.39	<0.58	3.6	<0.27	<0.38	<0.44	<0.20	<0.49	<0.38	<0.38	<0.42	<0.43	<0.52	<0.38	<0.31	<0.38	<0.28	4.5
	7/7/2007	6,290(1)	7.1	<0.14	1.61	86.7	<0.14	11.1	<2.3	<1.8	<1.2	<1.8	<9.8	<0.83	<1.2	<1.3	<0.61	6.9	<1.2	<1.2	<1.3	<1.3	<1.6	<1.2	<0.96	<1.2	<0.86	3.7
	9/26/2007	2,860(1)	4.4	<0.15	1.42	86.2	<0.15	12.1	<0.72	<0.58	<0.38	<0.56	8.3 M	<0.26	<0.37	<0.43	<0.19	1.8	<0.37	<0.37	<0.41	<2.1	1.1	<0.37	<0.30	<0.37	<0.27	2
	1/2/2008	8	3.8	<0.15	2.23	87.9	<0.15	9.85	<0.72	<0.58	<0.38	<0.56	3.92	<0.26	<0.37	<0.43	<0.19	<0.48	<0.37	<0.37	<0.41	<2.1	<0.5	<0.37	<0.3	<0.37	<0.27	2.86
	6/17/2008	500	11	<0.17	5.25	85.6	<0.17	9.04	<0.71	<0.57	<0.38	<0.56	29	<0.26	<0.37	<0.42	<0.19	8.6	<0.37	<0.36	<0.41	<2.1	6.2	<0.37	<0.3	<0.36	<0.27	11
	1/13/2009	6.5	7.4	<0.14	4.58	86.7	<0.14	8.73	<0.62	<0.5	<0.33	<0.48	6.4	<0.23	<0.32	<0.37	<0.17	0.59	<0.32	<0.31	<0.35	<1.8	1	<0.32	<0.26	<0.31	<0.23	2.6
	7/15/2009	52.4	6.52	<0.15	12.3	82.1	<0.15	5.66	<0.64	<0.51	<0.34	<0.5	8.1 M1	<0.23	<0.33	<0.38	<0.17	<0.42	<0.33	<0.33	<0.36	<1.9	0.91	<0.33	<0.27	<0.33	<0.24	0.77
VW-51-18 (VW-51-I)	1998 1stQ	386000	31000	--	--	--	--	--	--	ND	--	--	ND	--	--	--	--	--	--	--	--	--	--	--	--	--	--	--	11
	1998 2ndQ	234000	22000	--	--	--	--	--	--	ND	--	--	ND	--	--	--	--	--	--	--	--	--	--	--	--	--	--	--	1200
	1998 3rdQ	241000	1900	--	--	--	--	--	--	ND	--	--	ND	--	--	--	--	--	--	--	--	--	--	--	--	--	--	--	2900
	1998 4thQ	328000	19000	--	--	--	--	--	--	ND	--	--	ND	--	--	--	--	--	--	--	--	--	--	--	--	--	--	--	6500
	1999 1stQ	901000	4000	--	--	--	--	--	ND	ND	ND	ND	ND	ND	ND	ND	ND	ND	ND	ND	ND	ND	ND	ND	ND	ND	ND	ND	3100
	1999 2ndQ	423000	16000	--	--	--	--	--	ND	ND	ND	ND	ND	ND	ND	ND	ND	ND	ND	ND	ND	ND	ND	ND	ND	ND	ND	ND	12000
	1999 3rdQ	390000	14000	--	--	--	--	--	ND	ND	ND	ND	ND	ND	ND	ND	ND	ND	ND	ND	ND	ND	ND	ND	ND	ND	ND	ND	13000
	1999 4thQ	239000	14000	--	--	--	--	--	ND	ND	ND	ND	ND	ND	ND	ND	ND	ND	ND	ND	ND	ND	ND	ND	ND	ND	ND	ND	5400
	2000 1stQ	216000	13000	--	--	--	--	--	ND	ND	ND	ND	ND	ND	ND	ND	ND	ND	ND	ND	ND	ND	ND	ND	ND	ND	ND	ND	10000
	2000 2ndQ	211000	12000	--	--	--	--	--	ND	ND	ND	ND	ND	ND	ND	ND	ND	ND	ND	ND	ND	ND	ND	ND	ND	ND	ND	ND	300
	2000 3rdQ	30100	12000	--	--	--	--	--	<970	<780	<520	<760	<840	<360	<500	<580	<260	<640	<500	<490	<550	<570	<680	<500	<410	<490	<370	<630
	2000 4thQ	836000	31000	--	--	--	--	--	<970	<780	<520	<760	<840	<360	<500	<580	<260	<640	<500	<490	<550	<570	<680	<500	<410	<490	<370	2100
	2001 1stQ	868000	13000	--	--	--	--	--	<2400	<2000	<1300	<1900	<2100	<890	<1300	<1400	<650	<1600	<1300	<1200	<1400	<1400	<1700	<1300	<1000	<1200	<920	<1600
	2001 2ndQ	691000	8800	--	--	--	--	--	<480	<390	<260	<380	<420	<180	<250	<290	<130	<320	<250	<250	<280	<280	<340	<250	<200	<250	<180	<310
	2001 3rdQ	643000	13000	--	--	--	--	--	<970	<780	<1000	<760	<840	<710	<500	<580	<780	<640	<500	<490	<550	<570	<680	<500	<410	<490	<370	<630
	2001 4thQ	944000	24000	--	--	--	--	--	<1900	<1600	<2100	<1500	<1700	<1400	<1000	<1200	<1600	<1300	<1000	<990	<1100	<1100	<1400	<1000	<820	<990	<730	<1300
	2002 1stQ	245000	6300	--	--	--	--	--	<970	<780	<1000	<760	<840	<710	<500	<580	<780	<640	<500	<490	<550	<570	<680	<500	<410	<490	<370	<630
	2002 2ndQ	639000	--	--	--	--	--	--	--	ND	--	--	ND	--	--	--	--	--	--	--	--	--	--	--	--	--	--	--	ND
	2002 3rdQ	821000	14000	--	--	--	--	--	<2400	15000	<1300	<1900	<2100	<890	<1300	3700	<650	<1600	<1300	<1200	<1400	<1400	<1700	22000	<1000	<1200	<920	<1600
	2002 4thQ	888000	25000	--	--	--	--	--	<760	<610	<400	<600	<660	<280	<400	<450	<200	<500	<400	<390	<440	<450	<530	<400	<320	<390	<290	<490
	2003 1stQ	842000	--	--	--	--	--	--	--	ND	--	--	ND	--	--	--	--	--	--	--	--	--	--	--	--	--	--	--	ND
	2003 2ndQ	778000	--	--	--	--	--	--	--	ND	--	--	ND	--	--	--	--	--	--	--	--	--	--	--	--	--	--	--	ND
	2003 3rdQ	855000	12000	--	--	--	--	--	<760	<610	<400	<600	<3300	<280	<400	<450	<200	<500	<400	<390	<440	<450	<530	<400	<320	<390	<290	<490
	2003 4thQ	903000	11000	--	--	--	--	--	<1400	<1100	<750	<1100	<6100	<520	<740	<840	<380	<940	<740	<720	<810	<830	<990	<740	<600	<720	<540	<910
	1/3/2006	18 J7	<1.5	<0.15	21.8	78.1	<0.15	<0.15	<0.74	<0.59	<0.39	<0.58	29 M,J5,J6,C	0.31 J5	<0.38	0.90 J5	<0.20	0.55 J5	<0.38	<0.38	<0.42	<0.43	3.0 J5	<0.38	<0.31	<0.38	0.77 J5	2.6 J5,C
	12/21/2006	5.4	1.5	<0.15	22.2	77.7	<0.15	<0.15	<0.71	<0.57	<0.38	<0.55	48 M	<0.26	<0.37	0.55	<0.19 V	<0.47	<0.37	<0.36	<0.41	<0.41	2	<0.37	<0.30	<0.36	<0.27	3.1
	3/22/2007	31	<1.6 V	<0.16	22.2	77.7	<0.16	<0.16	<0.78	<0.63	<0.41	<0.61	15	<0.29	<0.41	<0.46	<0.21	<0.52	<0.41	<0.40	<0.45	<0.46	1.6	<0.41	<0.33	<0.40	<0.30	17
	7/7/2007	91	13	<0.16	22.2	77.8	<0.16	<0.16	<7.7	<6.2	<4.1	<6.0	190 M	<2.8	<4.0	<4.5	<2.1	79	<4.0	<3.9	<4.4	<4.5	220	<4.0	<3.2	<3.9	<2.9	<4.9
	9/26/2007	34,800(1)	650	<0.16	21.3	75.1	<0.16	0.186	<15	<12	<8.1	<12	<67	<5.6	<8.0	<9.1	<4.1	<10	<8.0	<7.8	<8.8	<45	<11	<8.0	<6.5	<7.8	<5.8	<9.9
	1/2/2008	2700 (1)	26	<0.16	22	77.6	<0.16	<0.16	<3.8	<3.1	<2	<3	<17	<1.4	<2	<2.3	<1	<2.5	<2	<2	<2.2	<11	<2.7	<2	<1.6	<2	<1.4	3.5
	6/17/2008	32700 (1)	250	<0.17	21.2	75.3	<0.17	0.217	<12	<9.5	<6.2	<9.2	<51	<4.3	<6.1	<7	<3.2	<7.8	<6.1	<6	<6.7	<34	<8.2	<6.1	<5	<6	<4.4	8.3
	1/13/2009	2810 (1)	40	<0.12	21.9	77.7	<0.12	<0.12	<7.4	<6	<3.9	<5.8	<32	<2.7	<3.8	<4.4	<2	<4.9	<3.8	<3.8	<4.2	<22	<5.2	<3.8	<3.1	<3.8	<2.8	<4.8
	1/13/2009 Dup	1.8	<1.5	<0.15	22.1	77.9	<0.15	<0.15	<0.66	<0.53	<0.35	<0.52	9.5	<0.24	<0.34	<0.39	<0.18	<0.44	<0.34	<0.34	<0.38	<1.9	0.54	<0.34	<0.28	<0.34	<0.25	<0.43
	7/15/2009	9690 (1)	170	<0.16	21.9	77	<0.16	<0.16	<28	<23	<15	<22	<120	<10	<15	<17	<7.5	<18	<15	<14	<16	<82	<20	<15	<12	<14	<11	<18
VW-51-30 (VW-51-D)	1998 1stQ	41000	2600	--	--	--	--	--	--	82	--	--	ND	--	43	37	--	150	320	--	--	--	--	320	--	--	160	310
	1998 2ndQ	38100	1800	--	--	--	--	--	--	65	--	--	ND	--	--	--	--	--	190	--	--	--	--	210	--	--	--	86
	1998 3rdQ	78	390	--	--	--	--	--	--	4.4	--	--	ND	--	4.3	--	--	43	73	15	--	--	6.4	160	--	--	--	27
	1998 4thQ	13300	1000	--	--	--	--	--	--	16	--	--	ND	--	13	--	--	--	1	12	--	--	--	180	--	--	--	36
	1999 1stQ	18900	950	--	--	--	--	--	<24	69	<13	15	<21	<8.9	50	<14	<6.5	<16	360	26	<14	<14	<17	510	<10	<12	<9.2	27
	1999 2ndQ	22300	620	--	--	--	--	--	<48	37	<26	<38	<42	<18	27	<29	<13	<32	170	<25	<28	<28	<34	240	<20	<25	<18	<31
	1999 3rdQ	23400	710	--	--	--	--	--	<48	<39	<26	<38	<42	<18	31	<29	<13	<32	170	<25	<28	<28	<34	240	<20	<25	<18	<31
	1999 4thQ	23800	1100	--	--	--	--	--	<19	50	<10	<15	<17	<7.1	40	<12	<5.2	<13	200	8.9	<11	<11	<14	290	<8.2	<9.9	<7.3	17
	2000 1stQ	23100	950	--	--	--	--	--	<19	36	<10	11	<17	<7.1	37	<12	<5.2	<13	180	6.6	<11	<11	<14	260	<8.2	<9.9	<7.3	17
	2000 2ndQ	23300	940	--	--	--	--	--	<48	33	<26	<38	<42	<18	32	<29	<13	<32	160	<25	<28	<28	<34	240	<20	<25	<18	ND
	2000 3rdQ	24400	470	--	--	--	--	--	<1.9	3	<1	<1.5	<1.7	<0.71	3.3	<1.2	<0.52	<1.3	16	<0.99	<1.1	<1.1	<1.4	25	<0.82	<0.99	<0.73	2
	2000 4thQ	23300	860	--	--	--	--	--	<48	27	<26	<38	<42	<18	28	<29	<13	<32	130	<25	<28	<28	<34	230	<20	<25	<18	20
	2001 1stQ	25200	650	--	--	--	--	--	<48	27	<26	<38	<42	<18	28	<29	<13	<32	130	<25	<28	<28	<34	230	<20	<25	<18	20
	2001 2ndQ	25700	650	--	--	--	--	--	<9.7	29	<5.2	<7.6	<8.4	<3.6	29	<5.8	<2.6	<6.4	130	<4.9	<5.5	<5.7	<6.8	230	<4.1	<4.9	<3.7	22
	2001 3rdQ	25200	700	--	--	--	--	--	<97	<78	<100	<76	<84	<71	<50	<58	<78	<64	120	<49	<55	<57	<68	180	<41	<49	<37	<63
	2001 4thQ	1.8	11	--	--	--	--	--	<1.9	<1.6	<2.1	<1.5	4.1	<1.4	<1	<1.2	<1.6	3.3	<1	<0.99	<1.1	<1.1	<1.4	<1	<0.82	<0.99	1.7	<1.3
	2002 1stQ	24100	730	--	--	--	--	--	<97	<78	<100	<76	<84	<71	<50	<58	<78	<64	130	<49	<55	<57	<68	220	<41	<49	<37	<63
	2002 2ndQ	23000	--	--	--	--	--	--	--	ND	--	--	ND	--	--	--	--	--	--	--	--	--	--	--	--	--	--	--	ND
	2002 3rdQ	21300	630	--	--	--	--	--	<97	<78	<52	<76	<84	<36	<50	<58	<26	<64	130	<49	<55	<57	<68	210	<41	<49	<37	<63
	2002 4thQ	19500	830	--	--	--	--	--	<12	27	<6.5	<9.6	<11	<4.5	31	<7.3	<3.3	<8.2	160	<6.3	<7	<7.2	<8.6	270	<5.2	<6.3	<4.7	53
	2003 1stQ	19900	--	--	--	--	--	--	--	23	--	--	ND	--	--	--	--	--	--	--	--	--	--	--	--	--	--	--	88
	2003 2ndQ	23500	--	--	--	--	--	--	--	ND	--	--	ND	--	--	--	--	--	--	--	--	--	--	--	--	--	--	--	46
	2003 3rdQ	24600	740	--	--	--	--	--	<63	<51	<33	<49	<270	<23	<33	<37	<17	<42	97	<32	<36	<37	<44	<180	<27	<32	<24	43
	2003 4thQ	19300	520	--	--	--	--	--	<59	<47	<31	<46	<250	<22	<31	<35	<16	<39	71	<30	<34	<34	<41	130	<25	<30	<22	<38
	1/3/2006	4540	83	<0.16	13.8	81.6	<0.16	4.18	<16	<13	<8.3	<12	<68 C	<5.7	<8.1	<9.3	<4.2	<10	21	<8.0	<8.9	<9.1	<11	44	<6.6	<8.0	<5.9	20 C
	12/21/2006	5650	430	<0.15	1.5	84.1	<0.15	13.8	<53	<42	<28	<41	<230	<19	<27	<31	<14	<35	50	<27	<30	<31	<37	95	<22	32	<20	62
	3/22/2007	4,660(1)	320	<0.16	1.12	84.3	<0.16	14.1	<19	<16	<10	<15	<85	<7.2	<10	<12	<5.3	<13	49	<9.9	<11	<11	<14	97	<8.2	31	<7.4	74
	7/7/2007	4,260(1)	300	<0.13	1.62	83.9	<0.13	14.1	<63	<51	<33	<49	<270	<23	<33	<37	<17	<42	33	<32	<36	<37	<44	66	<27	<32	<24	50
	9/26/2007	1,420(1)	94	<0.15	10.9	81.8	<0.15	7.17	<15	<12	<7.7	<11	<63	<5.3	<7.6	<8.6	<3.9	<9.6	21	<7.4	<8.3	<43	<10	50	17	18	<5.5	52
VW-51-30	9/26/2007 Dup	1,680(1)	90	<0.15	11.3	81.6	<0.15	6.95	<14	<2	<7.7	<11	<63	<5.3	<7.5	<8.6	<3.9	<9.6	19	<7.4	<8.3	<42	<10	47	17	18	<5.5	51
	1/2/2008	5280 (1)	290	<0.15	1.39	84.1	<0.15	14.2	<92	<74	<49	<72	660	<34	<48	<55	<25	<61	<48	<47	<53	<270	<64	61	<39	<47	<35	<59

TABLE 4-3

SUMMARY OF ANALYTIC DATA FOR VAPOR MONITORING WELLS
1998 THROUGH 2009
WASTE DISPOSAL, INC. SUPERFUND SITE

		Analytical Methods, Constituents and Results																						
		EPA Method TO-15																						
Sample Location	Sample Event Date	Carbon Tetrachloride	1,2-Dichloropropane	Bromodichloro-methane	Trichloroethene	cis-1,3-Dichloropropene	4-Methyl-2-pentanone	trans-1,3-Dichloropropene	1,1,2-Trichloroethane	Toluene	2-Hexanone	Dibromochloro-methane	1,2-Dibromoethane	Tetrachloroethene	Chlorobenzene	Ethylbenzene	m- & p-Xylene	Bromoform	Styrene	o-Xylene	1,1,2,2-Tetrachloroethane	1,3-Dichlorobenzene	1,4-Dichlorobenzene	1,2-Dichlorobenzene
		ppbv	ppbv	ppbv	ppbv	ppbv	ppbv	ppbv	ppbv	ppbv	ppbv	ppbv	ppbv	ppbv	ppbv	ppbv	ppbv	ppbv	ppbv	ppbv	ppbv	ppbv	ppbv	ppbv
VW-51-08 (VW-51-S)	2003 1stQ	--	--	--	ND	--	--	--	--	5	--	--	--	ND	--	ND	4.2	--	--	--	--	--	--	--
	2003 2ndQ	--	--	--	ND	--	--	--	--	3.6	--	--	--	ND	--	ND	2.8	--	--	--	--	--	--	--
	2003 3rdQ	<0.83	<1.1	<0.78	<0.97	<1.1	<1.3	<1.1	<0.95	7.8	<1.3	<0.61	<0.68	<0.77	<1.1	1.4	6	<0.5	<1.2	2.2	<0.76	<0.87	<0.87	<0.87
	2003 4thQ	<0.77	<1	<0.72	<0.9	<1.1	<1.2	<1.1	<0.89	11	<1.2	<0.57	<0.63	<0.71	<1.1	2.3	8.1	<0.47	<1.1	2.8	<0.71	<0.81	<0.81	<0.81
	1/3/2006	<0.24	<0.33	<0.23	1.7	<0.34	<0.37	<0.34	<0.28	9.4 C	<0.37	<0.18	<0.20	1.6	<0.33	1.6 C	6.8 C	<0.15	0.52	2.8 C	<0.22	<0.25	<0.25	<0.25
	12/21/2006	<0.23	<0.32	<0.22	<0.27	<0.32	<0.36	<0.32	<0.27	6	<0.36	<0.17	<0.19	1.7	<0.32	0.97	2.6	<0.14	<0.35	0.88	<0.21	<0.24	<0.24	<0.24
	3/22/2007	<0.24	<0.33	<0.23	0.71	<0.33	<0.37	<0.33	<0.28	3.4	<0.37	<0.18	<0.20	3.9	<0.33	0.81	3.4	<0.15	<0.36	1.1	<0.22	<0.25	<0.25	<0.25
	7/7/2007	<0.74	<1.0	<0.70	<0.87	<1.0	<1.1	<1.0	<0.86	1.7	<1.1	<0.55	<0.61	1.8	<1.0	<1.1	2	<0.45	<1.1	<1.1	<0.68	<0.78	<0.78	<0.78
	9/26/2007	<0.24	<0.32	<0.22	<0.28	<0.33	<0.36	<0.33	<0.27	4.2	<0.36	<0.17	<0.19	0.3	<0.32	0.62	2.5	<0.14	0.98	0.93	<0.22	<0.25	<0.25	<0.25
	1/2/2008	<0.24	<0.32	<0.22	<0.28	<0.33	<0.36	<0.33	<0.27	0.877	<0.36	<0.17	<0.19	<0.22	<0.32	<0.34	1.24	<0.14	<0.35	0.454	<0.22	<0.25	<0.25	<0.25
	6/17/2008	<0.23	<0.32	<0.22	<0.27	<0.32	<0.36	<0.32	<0.27	2.6	0.71	<0.17	<0.19	<0.22	<0.32	0.57	2.1	<0.14	<0.34	0.72	<0.21	<0.24	<0.24	<0.24
	1/13/2009	<0.2	<0.28	<0.19	<0.24	<0.28	<0.31	<0.28	<0.23	14	<0.31	<0.15	<0.17	<0.19	<0.28	2.4	10	<0.12	<0.3	2.7	<0.19	<0.21	<0.21	<0.21
	7/15/2009	<0.21	<0.28	<0.2	<0.24	<0.29	<0.32	<0.29	<0.24	0.97	<0.32	<0.15	<0.17	<0.19	<0.29	<0.3	0.61	<0.13	<0.31	<0.3	<0.19	<0.22	<0.22	<0.22
VW-51-18 (VW-51-I)	1998 1stQ	--	--	--	ND	--	--	--	--	ND	--	--	--	ND	--	ND	0.59	--	--	--	--	--	--	--
	1998 2ndQ	--	--	--	ND	--	--	--	--	ND	--	--	--	ND	--	ND	ND	--	--	--	--	--	--	--
	1998 3rdQ	--	--	--	ND	--	--	--	--	ND	--	--	--	ND	--	810	410	--	--	190	--	--	--	--
	1998 4thQ	--	--	--	ND	--	--	--	--	ND	--	--	--	ND	--	1500	ND	--	850	--	--	--	--	--
	1999 1stQ	ND	ND	ND	ND	ND	ND	ND	ND	ND	ND	ND	ND	ND	ND	650	480	ND	ND	50	ND	ND	ND	ND
	1999 2ndQ	ND	ND	ND	ND	ND	ND	ND	ND	ND	ND	ND	ND	ND	ND	870	880	ND	ND	51	ND	ND	ND	ND
	1999 3rdQ	ND	ND	ND	ND	ND	ND	ND	ND	ND	ND	ND	ND	ND	ND	ND	1000	ND	ND	ND	ND	ND	ND	ND
	1999 4thQ	ND	ND	ND	ND	ND	ND	ND	ND	ND	ND	ND	ND	ND	ND	340	510	ND	ND	ND	ND	ND	ND	ND
	2000 1stQ	ND	ND	ND	ND	ND	ND	ND	ND	ND	ND	ND	ND	ND	ND	ND	220	ND	ND	ND	ND	ND	ND	ND
	2000 2ndQ	ND	ND	ND	ND	ND	ND	ND	ND	ND	ND	ND	ND	ND	ND	ND	ND	ND	ND	ND	ND	ND	ND	ND
	2000 3rdQ	<320	<430	<300	<370	<440	<490	<440	<370	<530	<490	<230	<260	<300	<430	<460	<460	<190	<470	<460	<290	<330	<330	<330
	2000 4thQ	<320	<430	<300	<370	<440	<490	<440	<370	<530	<490	<230	<260	<300	<430	<460	<460	<190	<470	<460	<290	<330	<330	<330
	2001 1stQ	<800	<1100	<750	<930	<1100	<1200	<1100	<920	<1300	<1200	<590	<650	<740	<1100	<1200	<1200	<480	<1200	<1200	<730	<830	<830	<830
	2001 2ndQ	<160	<220	<150	<190	<220	<240	<220	<180	<270	<240	<120	<130	<150	<220	<230	<230	<97	<230	<230	<150	<170	<170	<170
	2001 3rdQ	<320	<430	<300	<370	<440	<490	<440	<370	<530	<490	<230	<260	<300	<430	<460	<460	<190	<470	<460	<290	<330	<330	<330
	2001 4thQ	<640	<870	<600	<740	<880	<980	<880	<730	<1100	<980	<470	<520	<590	<870	<920	<920	<390	<940	<920	<580	<670	<670	<670
	2002 1stQ	<320	<430	<300	<370	<440	<490	<440	<370	<530	<490	<230	<260	<300	<430	<460	<460	<190	<470	<460	<290	<330	<330	<330
	2002 2ndQ	--	--	--	ND	--	--	--	--	ND	--	--	--	ND	--	ND	ND	--	--	--	--	--	--	--
	2002 3rdQ	<800	<1100	<750	13000	<1100	<1200	<1100	<920	5200	<1200	<590	<650	<740	<1100	<1200	1900	<480	<1200	<1200	<730	<830	<830	<830
	2002 4thQ	<250	<340	<230	<290	<350	<380	<350	<290	<420	<380	<180	<200	<230	<340	<360	<360	<150	<370	<360	<230	<260	<260	<260
	2003 1stQ	--	--	--	ND	--	--	--	--	ND	--	--	--	ND	--	ND	ND	--	--	--	--	--	--	--
	2003 2ndQ	--	--	--	ND	--	--	--	--	ND	--	--	--	ND	--	ND	ND	--	--	--	--	--	--	--
	2003 3rdQ	<250	<340	<230	<290	<350	<380	<350	<290	<420	<380	<180	<200	<230	<340	<360	<360	<150	<370	<360	<230	<260	<260	<260
	2003 4thQ	<460	<630	<440	<540	<640	<710	<640	<540	<780	<710	<340	<380	<430	<630	<670	<670	<280	<690	<670	<430	<490	<490	<490
	1/3/2006	<0.24	<0.33	<0.23	<0.28	<0.33	<0.37	<0.33	<0.28	6.9 J5,C	<0.37	<0.18	<0.20	0.24 J5	<0.33	1.0 J5,C	4.0 J5,C	<0.15	<0.36	1.5 J5,C	<0.22	<0.25	<0.25	<0.25
	12/21/2006	<0.23	<0.32	<0.22	<0.27	<0.32	<0.36	<0.32	<0.27	4.2	<0.36	<0.17	<0.19	2.3	<0.32	1	4.9	<0.14	<0.34	2.1	<0.21	<0.24	<0.24	<0.24
	3/22/2007	<0.26	<0.35	<0.24	<0.30	<0.35	<0.39	<0.35	<0.30	2.3	<0.39	<0.19	<0.21	0.43	<0.35	0.41	1.5	<0.16	<0.38	0.5	<0.23	<0.27	<0.27	<0.27
	7/7/2007	<2.5	<3.4	<2.4	<2.9	<3.5	16	<3.5	<2.9	9.7	4.8	<1.9	<2.1	<2.3	<3.4	<3.6	11	<1.5	<3.7	4	<2.3	<2.6	<2.6	<2.6
	9/26/2007	<5.0	<6.8	<4.7	<5.9	<7.0	<7.7	<7.0	<5.8	<8.4	<7.7	<3.7	<4.1	<4.7	<6.9	<7.3	<7.3	<3.1	<7.4	<7.3	<4.6	<5.3	<5.3	<5.3
	1/2/2008	<1.3	<1.7	<1.2	<1.5	<1.7	<1.9	<1.7	<1.4	<2.1	<1.9	<0.93	<1	<1.2	<1.7	<1.8	<1.8	<0.76	<1.9	<1.8	<1.2	<1.3	<1.3	<1.3
	6/17/2008	<3.9	<5.2	<3.6	<4.5	<5.3	<5.9	<5.3	<4.4	<6.4	<5.9	<2.8	<3.2	<3.6	<5.3	<5.6	<5.6	<2.3	<5.7	<5.6	<3.5	<4	<4	<4
	1/13/2009	<2.4	<3.3	<2.3	<2.8	<3.4	<3.7	<3.4	<2.8	<4	<3.7	<1.8	<2	<2.2	<3.3	<3.5	<3.5	<1.5	<3.6	<3.5	<2.2	<2.5	<2.5	<2.5
	1/13/2009 Dup	<0.22	<0.3	<0.2	<0.25	<0.3	<0.33	<0.3	<0.25	1.6	<0.33	<0.16	<0.18	<0.2	<0.3	<0.31	0.98	<0.13	<0.32	0.33	<0.2	<0.23	<0.23	<0.23
	7/15/2009	<9.1	<12	<8.6	<11	<13	<14	<13	<11	<15	<14	<6.8	<7.5	<8.5	<12	<13	<13	<5.6	<14	<13	<8.4	<9.6	<9.6	<9.6
VW-51-30 (VW-51-D)	1998 1stQ	--	--	--	200	--	--	--	--	40	--	--	--	ND	--	69	110	--	--	--	--	--	--	--
	1998 2ndQ	--	--	--	130	--	--	--	--	ND	--	--	--	ND	--	ND	ND	--	--	--	--	--	--	--
	1998 3rdQ	--	--	--	300	--	--	--	--	1.9	--	--	--	1400	--	ND	1.8	--	--	--	--	--	--	--
	1998 4thQ	--	--	--	400	--	--	--	--	ND	--	--	--	420	--	ND	ND	--	--	--	--	--	--	--
	1999 1stQ	<8	<11	<7.5	1000	<11	<12	<11	<9.2	<13	<12	<5.9	<6.5	570	<11	<12	<12	<4.8	<12	<12	<7.3	<8.3	<8.3	<8.3
	1999 2ndQ	<16	<22	<15	550	<22	<24	<22	<18	<27	<24	<12	<13	200	<22	<23	<23	<9.7	<23	<23	<15	<17	<17	<17
	1999 3rdQ	<16	<22	<15	500	<22	<24	<22	<18	<27	<24	<12	<13	120	<22	<23	<23	<9.7	<23	<23	<15	<17	<17	<17
	1999 4thQ	<6.4	<8.7	<6	540	<8.8	<9.8	<8.8	<7.3	<11	<9.8	<4.7	<5.2	83	<8.7	<9.2	<9.2	<3.9	<9.4	<9.2	<5.8	<6.7	<6.7	<6.7
	2000 1stQ	<6.4	<8.7	<6	510	<8.8	<9.8	<8.8	<7.3	<11	<9.8	<4.7	<5.2	61	<8.7	<9.2	<9.2	<3.9	<9.4	<9.2	<5.8	<6.7	<6.7	<6.7
	2000 2ndQ	<16	<22	<15	420	<22	<24	<22	<18	<27	<24	<12	<13	42	<22	<23	<23	<9.7	<23	<23	<15	<17	<17	<17
	2000 3rdQ	<0.64	<0.87	<0.6	45	<0.88	<0.98	<0.88	<0.73	<1.1	<0.98	<0.47	<0.52	2.7	<0.87	<0.92	<0.92	<0.39	<0.94	<0.92	<0.58	<0.67	<0.67	<0.67
	2000 4thQ	<16	<22	<15	370	<22	<24	<22	<18	<27	<24	<12	<13	21	<22	<23	<23	<9.7	<23	<23	<15	<17	<17	<17
	2001 1stQ	<16	<22	<15	370	<22	<24	<22	<18	<27	<24	<12	<13	21	<22	<23	<23	<9.7	<23	<23	<15	<17	<17	<17
	2001 2ndQ	<3.2	<4.3	<3	300	<4.4	<4.9	<4.4	<3.7	<5.3	<4.9	<2.3	<2.6	12	<4.3	<4.6	<4.6	<1.9	<4.7	<4.6	<2.9	<3.3	<3.3	<3.3
	2001 3rdQ	<32	<43	<30	260	<44	<49	<44	<37	<53	<49	<23	<26	<30	<43	<46	<46	<19	<47	<46	<29	<33	<33	<33
	2001 4thQ	<0.64	<0.87	<0.6	<0.74	<0.88	<0.98	<0.88	<0.73	<1.1	<0.98	<0.47	<0.52	4.7	<0.87	<0.92	<0.92	<0.39	<0.94	<0.92	<0.58	<0.67	<0.67	<0.67
	2002 1stQ	<32	<43	<30	240	<44	<49	<44	<37	<53	<49	<23	<26	<30	<43	<46	<46	<19	<47	<46	<29	<33	<33	<33
	2002 2ndQ	--	--	--	160	--	--	--	--	140	--	--	--	ND	--	ND	ND	--	--	--	--	--	--	--
	2002 3rdQ	<32	<43	<30	250	<44	<49	<44	<37	<53	<49	<23	<26	<30	<43	<46	<46	<19	<47	<46	<29	<33	<33	<33
	2002 4thQ	<4	<5.5	<3.8	300	<5.6	<6.2	<5.6	<4.7	<6.7	<6.2	<3	<3.3	6.7	<5.5	<5.9	<5.9	<2.5	<6	<5.9	<3.7	<4.2	<4.2	<4.2
	2003 1stQ	--	--	--	240	--	--	--	--	ND	--	--	--	3.6	--	ND	ND	--	--	--	--	--	--	--
	2003 2ndQ	--	--	--	230	--	--	--	--	ND	--	--	--	ND	--	ND	ND	--	--	--	--	--	--	--
	2003 3rdQ	<21	<28	<19	220	<29	<32	<29	<24	<35	<32	<15	<17	<19	<28	<30	<30	<13	<31	<30	<19	<22	<22	<22
	2003 4thQ	<19	<26	<18	140	<27	<30	<27	<22	<32	<30	<14	<16	<18	<26	<28	<28	<12	<28	<28	<18	<20	<20	<20
	1/3/2006	<5.1	<7.0	<4.8	44	<7.1	<7.9	<7.1	<5.9	11 C	<7.9	<3.8	<4.2	<4.8	<7.0	<7.4 C	8.5 C	<3.1	<7.6	<7.4 C	<4.7	<5.4	<5.4	<5.4
	12/21/2006	<17	<24	<16	150	<24	<27	<24	<20	<29	<27	<13	<14	<16	<24	<25	<25	<11	<26	<25	<16	<18	<18	<18
	3/22/2007	<6.4	<8.7	<6.0	130	<8.9	<9.8	<8.9	<7.4	<11	<9.8	<4.7	<5.2	33	<8.7	<9.3	11	<3.9	<9.5	<9.3	<5.9	<6.7	<6.7	<6.7
	7/7/2007	<21	<28	<19	120	<29	<32	<29	<24	<35	<32	<15	<17	<19	<28	<30	<30	<13	<31	<30	<19	<22	<22	<22
	9/26/2007	<4.8	<6.5	<4.5	85	<6.6	<7.3	<6.6	<5.5	<8.0	<7.3	<3.5	<3.9	<4.4	<6.5	<6.9	<6.9	<2.9	<7.0	<6.9	<4.4	<5.0	<5.0	<5.0
	9/26/2007 Dup	<4.7	<6.5	<4.4	82	<6.6	<7.3	<6.6	<5.5	<7.9	<7.3	<3.5	<3.9	<4.4	<6.5	<6.9	<6.9	<2.9	<7.0	<6.9	<4.3	<5.0	<5.0	<5.0
VW-51-30	1/2/2008	<30	<41	<28	77	<42	<46	<42	<35	<50	<46	<22	<25	<28	<41	<44	<44	<18	<45	<44	<28	<32	<32	<32

TABLE 4-3

SUMMARY OF ANALYTIC DATA FOR VAPOR MONITORING WELLS
1998 THROUGH 2009
WASTE DISPOSAL, INC. SUPERFUND SITE

		Analytical Methods, Constituents and Results																											
		EPA Method 25C		EPA Method 3C					EPA Method TO-15																				
Sample Location	Sample Event Date	Methane	Total Gaseous Nonmethane Organics (TGNMO) as Methane	Hydrogen	Oxygen + Argon *	Nitrogen	Carbon Monoxide	Carbon Dioxide	Chloromethane	Vinyl Chloride	Bromomethane	Chloroethane	Acetone	Trichlorofluoro-methane	1,1-Dichloroethene	Methylene Chloride	Trichloro-trifluoroethane	Carbon Disulfide	trans-1,2-Dichloroethene	1,1-Dichloroethane	Methyl tert-Butyl Ether	Vinyl Acetate	2-Butanone (MEK)	cis-1,2-Dichloroethene	Chloroform	1,2-Dichloroethane	1,1,1-Trichloroethane	Benzene
		ppmv	ppmv	(%, v/v)	(%, v/v)	(%, v/v)	(%, v/v)	(%, v/v)	ppbv	ppbv	ppbv	ppbv	ppbv	ppbv	ppbv	ppbv	ppbv	ppbv	ppbv	ppbv	ppbv	ppbv	ppbv	ppbv	ppbv	ppbv	ppbv	ppbv
VW-51-30 (VW-51-D)	6/17/2008	4.5	<1.7	<0.17	22.1	77.8	<0.17	<0.17	<7.1	<5.8	<3.8	<5.6	33	<2.6	<3.7	<4.2	<1.9	<4.7	<3.7	<3.6	<4.1	<21	<5	<3.7	<3	<3.6	<2.7	8.1
	1/13/2009	130	<1.5	<0.15	21.6	78.2	<0.15	0.24	<0.64	<0.52	<0.34	<0.5	28 M	0.24	<0.33	<0.38	<0.17	0.61	<0.33	<0.33	<0.37	2.1	1.8	0.51	<0.27	<0.33	<0.24	3.6
	7/15/2009	2.4	3.6	<0.16	22.1	77.8	<0.16	<0.16	<0.68	<0.55	<0.36	<0.53	62	0.25	<0.35	<0.4	<0.18	0.89	<0.35	<0.35	<0.39	<2	1.3	<0.35	<0.29	<0.35	<0.26	1.1
VW-55-05 (VW-55-S)	1998 4thQ	119000	2100	--	--	--	--	--	--	ND	--	--	ND	--	--	--	--	--	--	--	--	--	--	--	--	--	--	ND
	1999 3rdQ	115000	240	--	--	--	--	--	ND	ND	ND	ND	ND	ND	ND	ND	ND	ND	ND	ND	ND	ND	ND	ND	ND	ND	ND	ND
	1999 4thQ	74700	1000	--	--	--	--	--	ND	ND	ND	ND	ND	ND	ND	ND	ND	ND	ND	ND	ND	ND	ND	ND	ND	ND	ND	ND
	2000 1stQ	45500	870	--	--	--	--	--	ND	ND	ND	ND	ND	ND	ND	ND	ND	ND	ND	ND	ND	ND	ND	ND	ND	ND	ND	ND
	2000 3rdQ	6810	74	--	--	--	--	--	<19	38	<10	<15	<17	<7.1	22	<12	<5.2	<13	19	<9.9	<11	<11	<14	120	<8.2	<9.9	<7.3	<13
	2001 4thQ	54900	200	--	--	--	--	--	<24	<20	<26	<19	<21	<18	<13	<14	<20	<16	<13	<12	<14	<14	<17	<13	<10	<12	<9.2	<16
	2002 1stQ	24600	93	--	--	--	--	--	<9.7	<7.8	<10	<7.6	<8.4	<7.1	<5	<5.8	<7.8	<6.4	<5	<4.9	32	<5.7	<6.8	9.2	<4.1	<4.9	<3.7	<6.3
	2002 2ndQ	23800	--	--	--	--	--	--	--	ND	--	--	ND	--	--	--	--	--	--	--	--	--	--	--	--	--	--	ND
	2002 3rdQ	33000	150	--	--	--	--	--	<60	<49	<32	<47	<52	<22	<31	<36	<16	<40	<31	<31	<34	<35	<42	<31	<25	<31	<23	<39
	2002 4thQ	40100	300	--	--	--	--	--	<60	<49	<32	<47	340	<22	<31	<36	<16	<40	<31	<31	<34	<35	<42	<31	<25	<31	<23	<39
	2003 3rdQ	70800	61	--	--	--	--	--	<13	<10	<6.8	<9.9	<55	<4.7	<6.6	<7.5	<3.4	<8.4	<6.6	<6.5	<7.3	<7.4	<8.9	<6.6	<5.4	<6.5	<4.8	<8.2
	12/27/2005	71300	3.8	<0.15	1.09	84.9	<0.15	6.87	<3.7 UJ4	<3.0 UJ4	<2.0 UJ4	<2.9 UJ4	<16 UJ4,C	<1.4 UJ4	<1.9 UJ4	<2.2 UJ4	<0.99 UJ4	3.4 J4	<1.9 UJ4	<1.9 UJ4	4.3 J4	<2.2 UJ4	<2.6 UJ4	6.8 J4	<1.6 UJ4	<1.9 UJ4	<1.4 UJ4	4.1 J4,C
	12/19/2006	49300	300	<0.15	1.08	85.9	<0.15	8.05	<28	<23	<15	<22	<120	<10	<15	<17	<7.6	<19	<15	<14	<16	<17	<20	<15	<12	<14	<11	<18
	3/14/2007	38,800(1)	250 V	<0.16	1.27	87.4	<0.16	7.49	<7.8	<6.3	<4.1	<6.1	<34	<2.9	<4.1	<4.6	<2.1	10	<4.1	<4.0	<4.5	<4.6	<5.5	15	<3.3	4.4	<3.0	49
	6/24/2007	43,000(1)	220	<0.16	1.31	83.3	<0.16	11.1	<15	<12	<8.1	<12	<66 *	<5.6	<7.9	<9.0	<4.1	11	<7.9	<7.8	<8.7	<8.9	<11	10	<6.4	<7.8	<5.8	11
	9/23/2007	38,600(1)	230	<0.15	1.73	82.7 L	<0.15	11.7	<61	<49	<32	<47	<260	<22	<32	<36	<16	<40	<32	<31	<35	<180	<42	<32	<26	<31	<23	<39
	1/8/2008	25700 (1)	130	<0.15	1.48	88.6	<0.15	7.29	<14	<11	<7.5	<11	<61	<5.2	<7.3	<8.4	<3.8	<9.3	<7.3	<7.2	<8	<41	<9.8	12	<5.9	<7.2	<5.3	<9.1
	6/12/2008	35900 (1)	100	<0.13	1.08	85.6	<0.13	9.69	<11	<9.2	<6.1	<8.9	<50	<4.2	<6	<6.8	<3.1	10	<6	<5.8	<6.5	<34	<8	8.9	<4.8	<5.8	<4.3	7.9
	12/18/2008	7.3	7.1	<0.14	11.1	80.8	<0.14	8.08	<0.63	<0.51	<0.33	<0.49	8.9	<0.23	<0.33	<0.37	<0.17	0.85	<0.33	<0.32	<0.36	<1.8	2.6	<0.33	<0.27	<0.32	<0.24	0.49
	6/15/2009	14400 (1)	4.7	<0.15	9.78	83.3	<0.15	5.46	<3.2	<2.6	<1.7	<2.5	33	<1.2	<1.7	<1.9	<0.87	6.5	<1.7	<1.7	2.4 M1	<9.5	5.7	8.4	<1.4	<1.7	<1.2	7.6
VW-55-18 (VW-55-I)	1998 4thQ	9930	770	--	--	--	--	--	--	87	--	--	ND	--	54	--	--	--	63	9.6	--	--	--	230	--	--	--	20
	1999 1stQ	13000	390	--	--	--	--	--	ND	73	ND	ND	ND	ND	39	ND	ND	ND	45	7.6	ND	ND	ND	180	ND	ND	ND	13
	1999 2ndQ	10100	170	--	--	--	--	--	ND	110	ND	ND	ND	ND	69	ND	ND	13	79	13	ND	ND	ND	300	ND	ND	ND	20
	1999 3rdQ	8890	160	--	--	--	--	--	ND	65	ND	ND	ND	ND	39	ND	ND	ND	42	8.1	ND	ND	ND	170	ND	ND	ND	13
	1999 4thQ	8720	260	--	--	--	--	--	ND	50	ND	ND	ND	ND	31	ND	ND	ND	31	6.6	ND	ND	ND	130	ND	ND	ND	12
	2000 1stQ	8630	260	--	--	--	--	--	ND	41	ND	ND	ND	ND	27	ND	ND	ND	26	ND	ND	ND	ND	110	ND	ND	ND	11
	2000 2ndQ	5720	120	--	--	--	--	--	ND	31	ND	ND	ND	ND	22	ND	ND	ND	20	5.6	ND	ND	ND	88	ND	ND	ND	6.4
	2000 3rdQ	7580	180	--	--	--	--	--	<19	41	<10	<15	<17	<7.1	21	<12	<5.2	<13	24	<9.9	<11	<11	<14	110	<8.2	<9.9	<7.3	9
	2000 4thQ	7370	110	--	--	--	--	--	<9.7	33	<5.2	<7.6	<8.4	<3.6	25	<5.8	<2.6	<6.4	26	6.3	<5.5	<5.7	<6.8	120	<4.1	<4.9	<3.7	14
	2001 1stQ	7170	270	--	--	--	--	--	<9.7	40	<5.2	<7.6	<8.4	<3.6	18	<5.8	<2.6	<6.4	18	<4.9	<5.5	<5.7	<6.8	91	<4.1	<4.9	<3.7	11
	2001 2ndQ	7230	310	--	--	--	--	--	<9.7	36	<5.2	<7.6	<8.4	<3.6	15	<5.8	<2.6	<6.4	17	<4.9	<5.5	<5.7	<6.8	85	<4.1	<4.9	<3.7	<6.3
	2001 3rdQ	6030	230	--	--	--	--	--	<9.7	30	<10	<7.6	<8.4	<7.1	14	<5.8	<7.8	<6.4	14	<4.9	<5.5	<5.7	<6.8	60	<4.1	<4.9	<3.7	8.3
	2001 4thQ	5600	99	--	--	--	--	--	<9.7	25	<10	<7.6	<8.4	<7.1	13	<5.8	<7.8	<6.4	13	<4.9	<5.5	<5.7	<6.8	59	<4.1	<4.9	<3.7	<6.3
	2002 1stQ	7470	87	--	--	--	--	--	<4.8	34	<5.2	<3.8	<4.2	<3.6	15	<2.9	<3.9	<3.2	16	4	<2.8	<2.8	<3.4	72	<2	<2.5	<1.8	10
	2002 2ndQ	6670	--	--	--	--	--	--	--	33	--	--	ND	--	--	--	--	--	--	--	--	--	--	--	--	--	--	8.1
	2002 3rdQ	5920	81	--	--	--	--	--	<12	32	<6.4	<9.4	<10	<4.4	12	<7.1	<3.2	<8	12	<6.1	<6.9	<7	<8.4	<67	<5.1	<6.1	<4.5	9.6
	2002 4thQ	5120	100	--	--	--	--	--	<30	26	<16	<24	130	<11	<16	<18	<8.2	<20	<16	<15	<17	<18	<21	60	<13	<15	<11	<20
	2003 1stQ	5030	--	--	--	--	--	--	--	28	--	--	ND	--	--	--	--	--	--	--	--	--	--	--	--	--	--	11
	2003 2ndQ	5100	--	--	--	--	--	--	--	20	--	--	ND	--	--	--	--	--	--	--	--	--	--	--	--	--	--	12
	2003 3rdQ	5110	92	--	--	--	--	--	<12	20	<6.5	<9.6	<53	<4.5	7.1	<7.3	<3.3	<8.2	7.5	<6.3	<7	<7.2	<8.6	50	<5.2	<6.3	<4.7	9.2
	2003 4thQ	4430	59	--	--	--	--	--	<12	45	<6.2	<9.2	<51	<4.3	9.6	<7	<3.2	<7.8	12	<6	<6.7	<6.9	<8.2	86	<5	<6	<4.4	15
	12/27/2005	440	13	<0.15	1.23	82.4	<0.15	16.3	<0.73 UJ4	1.7 J4	<0.39 UJ4	<0.57 UJ4	<3.2 UJ4,C	<0.27 UJ4	0.92 J4	0.50 J4	<0.20 UJ4	<0.48 UJ4	0.58 J4	0.79 J4	0.61 J4	<0.43 UJ4	0.72 J4	7.4 J4	0.63 J4	<0.37 UJ4	0.29 J4	7.1 J4,C
	12/19/2006	1900	16	<0.13	6.35	80	<0.13	13.4	<6.4	7.2	<3.4	<5.0	<28	<2.3	<3.3	<3.8	<1.7	<4.2	<3.3	<3.3	<3.7	<3.8	<4.5	23	<2.7	<3.3	<2.4	11
	12/19/2006 Dup	2800	24	<0.15	1.06	80.6	<0.15	18.1	<7.5	9.2	<4.0	<5.8	200 M	<2.7	<3.9	<4.4	<2.0	<4.9	<3.9	<3.8	<4.3	<4.4	29	30	<3.2	<3.8	<2.8	16
	3/14/2007	200	9.3 V	<0.16	1.72	81.3	<0.16	16.9	<1.6	<1.3	<0.84	<1.2	<6.9	<0.58	<0.82	<0.94	<0.43	<1.0	<0.82	<0.81	<0.90	<0.93	2.7	1.9	<0.67	<0.81	<0.60	83
	3/14/2007 Dup	190	10 V	<0.16	1.8	81.3	<0.16	16.9	<1.5	<1.2	<0.81	<1.2	<6.7	<0.56	<0.80	<0.91	<0.41	<1.0	<0.80	<0.78	<0.88	<0.90	2.9	1.6	<0.65	<0.78	<0.58	92
	6/24/2007	410	9.9	<0.16	3.82	81.1	<0.16	15.1	<2.5	<2.0	<1.3	<2.0	<11 *,V	<0.93	<1.3	<1.5	<0.68	2.1	<1.3	<1.3	<1.5	<1.5	<1.8	4	<1.1	<1.3	<0.96	6.2
	9/23/2007	1100	12	<0.15	2.09	80.8 L	<0.15	17	<1.9	2.9	<0.99	<1.5	140 M	<0.69	<0.97	<1.1	<0.50	<1.2	<0.97	<0.95	<1.1	<5.5	<1.3	9.3	<0.79	<0.95	<0.71	4
	1/8/2008	5.6	<1.5	<0.15	22	77.9	<0.15	<0.15	<0.71	<0.58	<0.38	<0.56	33	<0.26	<0.37	0.69	<0.19	<0.47	<0.37	<0.36	<0.41	<2.1	1.3	<0.37	<0.3	<0.36	<0.27	4.5
	6/12/2008	400	19	<0.18	1.21	81.5	<0.18	17.3	<1.5	<1.2	<0.81	<1.2	14 M	<0.56	<0.79	38	<0.41	23	<0.79	<0.78	1.2 M	<4.5	5.6	4.2	<0.64	<0.78	<0.58	14
	6/12/2008 Dup	320	18	<0.18	1.81	81.4	<0.18	16.7	<1.5	<1.2	<0.78	<1.2	20 M	<0.54	<0.77	42	<0.4	<0.98	<0.77	<0.75	1.1	<4.3	2	3.5	<0.62	<0.75	<0.56	11
	12/18/2008	1.7	1.6	<0.14	21.7	78.1	<0.14	0.224	<0.63	<0.51	<0.33	<0.49	8.6	0.26	<0.33	<0.37	<0.17	<0.42	<0.33	<0.32	<0.36	<1.8	0.96	<0.33	<0.27	<0.32	<0.24	1.6
	6/15/2009	30	9.6	<0.13	17.2	79	<0.13	3.84	<0.58	<0.46	<0.31	<0.45	8.1	0.242	<0.3	<0.34	<0.15	<0.38	<0.3	<0.29	<0.33	<1.7	0.99	0.32	<0.24	<0.29	<0.22	5.4
VW-55-29 (VW-55-D)	1998 4thQ	8760	400	--	--	--	--	--	--	82	--	--	ND	--	55	--	--	--	61	7.6	--	--	--	250	--	--	--	8.7
	1999 1stQ	11000	210	--	--	--	--	--	ND	22	ND	ND	130	ND	44	4.5	ND	12	47	7.5	ND	ND	ND	230	ND	ND	ND	ND
	1999 2ndQ	8760	76	--	--	--	--	--	ND	58	ND	ND	ND	ND	37	ND	ND	ND	ND	7	ND	ND	ND	180	ND	ND	ND	ND
	1999 3rdQ	8430	87	--	--	--	--	--	ND	68	ND	ND	ND	ND	42	ND	ND	ND	44	7.5	ND	ND	ND	220	ND	ND	ND	6.4
	1999 4thQ	7300	83	--	--	--	--	--	ND	53	ND	ND	ND	ND	32	ND	ND	ND	29	6.1	ND	ND	ND	170	ND	ND	ND	5.2
	2000 1stQ	6810	80	--	--	--	--	--	ND	45	ND	ND	ND	ND	29	ND	ND	ND	28	5.9	ND	ND	ND	150	ND	ND	ND	4.7
	2000 2ndQ	6580	80	--	--	--	--	--	ND	43	ND	ND	ND	ND	30	ND	ND	5.2	25	6.2	ND	ND	ND	140	ND	ND	ND	4.8
	2000 3rdQ	68300	280	--	--	--	--	--	<19	<16	<10	<15	<17	<7.1	<10	<12	<5.2	<13	<10	<9.9	50	<11	<14	11	<8.2	<9.9	<7.3	<13
	2000 4thQ	6790	51	--	--	--	--	--	<19	<16	<10	<15	<17	<7.1	<10	<12	<5.2	<13	<10	<9.9	50	<11	<14	11	<8.2	<9.9	<7.3	<13
	2001 1stQ	6690	200	--	--	--	--	--	<4.8	44	<2.6	<3.8	<4.2	<1.8	19	<2.9	<1.3	<3.2	18	4.2	<2.8	<2.8	<3.4	110	<2	<2.5	<1.8	4.8
	2001 2ndQ	6570	250	--	--	--	--	--	<9.7	30	<5.2	<7.6	<8.4	<3.6	16	<5.8	<2.6	<6.4	13	<4.9	<5.5	<5.7	<6.8	82	<4.1	<4.9	<3.7	<6.3
	2001 3rdQ	6550	190	--	--	--	--	--	<9.7	32	<10	<7.6	<8.4	<7.1	15	<5.8	<7.8	<6.4	14	<4.9	<5.5	<5.7	<6.8	71	<4.1	<4.9	<3.7	<6.3
	2001 4thQ	5880	47	--	--	--	--	--	<9.7	31	<10	<7.6	<8.4	<7.1	15	<5.8	<7.8	<6.4	14	<4.9	<5.5	<5.7	<6.8	75	<4.1	<4.9	<3.7	<6.3
	2002 1stQ	6140	42	--	--	--	--	--	<2.4	32	<2.6	<1.9	<2.1	<1.8	<1.3	17	<2	2	13	3.6	<1.4	<1.4	<1.7	73	<1	<1.2	<0.92	4
	2002 2ndQ	6270	--	--	--	--	--	--	--	48	--	--	ND	--	--	--	--	--	--	--	--	--	--	--	--	--	--	ND
	2002 3rdQ	5360	32	--	--	--	--	--	<12	31	<6.4	<9.4	<10	<4.4	11	<7.1	<3.2	<8	10	<6.1	<6.9	<7	<8.4	70	<5.1	<6.1	<4.5	<7.8
	2002 4thQ	4750	49	--	--	--	--	--	<2.4	27	<1.3	<1.9	<2.1	<0.9	11	<1.5	<0.66	<1.6	10	3.2	<1.4	<1.4	3.6	73	<1	<1.2	<0.92	3.5
	2003 1stQ	4220	--	--	--	--	--	--	--	25	--	--	ND	--	--	--	--	--	--	--	--	--	--	--	--	--	--	ND
	2003 2ndQ	4690	--	--	--	--	--	--	--	18	--	--	ND	--	--	--	--	--	--	--	--	--	--	--	--	--	--	4.5
	2003 3rdQ	4390	36	--	--	--	--	--	<2.5	20	<1.3	<2	11	<0.92	6.6	<1.5	<0.67	<1.7	5.6	1.8	<1.4	<1.5	<1.8	40	<1.1	<1.3	<0.95	2.9
	2003 4thQ	3710	28	--	--	--	--	--	<5.9	27	<3.1	<4.6	<25	<2.2	6.2	<3.5	<1.6	<3.9	5.8	<3	<3.4	<3.4	<4.1	47	<2.5	<3	<2.2	<3.8
	12/27/2005	1790	11	<0.15	0.932	82	<0.15	16.8	<0.73	8.1	<0.39	<0.57	<3.2 C	<0.27	2	<0.43	<0.20	<0.48	1.6	0.92	0.79	<0.43	1.3	19	0.36	<0.37	<0.28	6.3 C

TABLE 4-3

SUMMARY OF ANALYTIC DATA FOR VAPOR MONITORING WELLS
1998 THROUGH 2009
WASTE DISPOSAL, INC. SUPERFUND SITE

		Analytical Methods, Constituents and Results																						
		EPA Method TO-15																						
Sample Location	Sample Event Date	Carbon Tetrachloride	1,2-Dichloropropane	Bromodichloro-methane	Trichloroethene	cis-1,3-Dichloropropene	4-Methyl-2-pentanone	trans-1,3-Dichloropropene	1,1,2-Trichloroethane	Toluene	2-Hexanone	Dibromochloro-methane	1,2-Dibromoethane	Tetrachloroethene	Chlorobenzene	Ethylbenzene	m- & p-Xylene	Bromoform	Styrene	o-Xylene	1,1,2,2-Tetrachloroethane	1,3-Dichlorobenzene	1,4-Dichlorobenzene	1,2-Dichlorobenzene
		ppbv	ppbv	ppbv	ppbv	ppbv	ppbv	ppbv	ppbv	ppbv	ppbv	ppbv	ppbv	ppbv	ppbv	ppbv	ppbv	ppbv	ppbv	ppbv	ppbv	ppbv	ppbv	ppbv
VW-51-30 (VW-51-D)	6/17/2008	<2.3	<3.2	<2.2	3.6	<3.2	<3.6	<3.2	<2.7	<3.9	<3.6	<1.7	<1.9	<2.2	<3.2	<3.4	<3.4	<1.4	<3.5	<3.4	<2.1	<2.4	<2.4	<2.4
	1/13/2009	<0.21	<0.29	<0.2	0.5	<0.29	<0.32	<0.29	<0.24	14	0.59	<0.16	<0.17	0.27	<0.29	2.5	10	<0.13	<0.31	2.8	<0.19	<0.22	<0.22	<0.22
	7/15/2009	<0.22	<0.3	<0.21	0.34	<0.31	<0.34	<0.31	<0.26	1.3	<0.34	<0.16	<0.18	<0.21	<0.3	<0.32	0.71	<0.14	<0.33	<0.32	<0.2	<0.23	<0.23	<0.23
VW-55-05 (VW-55-S)	1998 4thQ	--	--	--	ND	--	--	--	--	ND	--	--	--	ND	--	ND	ND	--	--	--	--	--	--	--
	1999 3rdQ	ND	ND	ND	ND	ND	ND	ND	ND	ND	ND	ND	ND	ND	ND	ND	ND	ND	ND	ND	ND	ND	ND	ND
	1999 4thQ	ND	ND	ND	ND	ND	ND	ND	ND	ND	ND	ND	ND	ND	ND	ND	ND	ND	ND	ND	ND	ND	ND	ND
	2000 1stQ	ND	ND	ND	ND	ND	ND	ND	ND	ND	ND	ND	ND	ND	ND	ND	ND	ND	ND	ND	ND	ND	ND	ND
	2000 3rdQ	<6.4	<8.7	<6	200	<8.8	<9.8	<8.8	<7.3	<11	<9.8	<4.7	<5.2	10	<8.7	<9.2	9.7	<3.9	<9.4	<9.2	<5.8	<6.7	<6.7	<6.7
	2001 4thQ	<8	<11	<7.5	<9.3	<11	<12	<11	<9.2	<13	<12	<5.9	6.5	<7.4	<11	<12	<12	<4.8	<12	<12	<7.3	<8.3	<8.3	<8.3
	2002 1stQ	<3.2	<4.3	<3	<3.7	<4.4	<4.9	<4.4	<3.7	14	<4.9	<2.3	<2.6	3	<4.3	6	15	<1.9	<4.7	6.2	<2.9	<3.3	<3.3	<3.3
	2002 2ndQ	--	--	--	ND	--	--	--	--	ND	--	--	--	ND	--	ND	ND	--	--	--	--	--	--	--
	2002 3rdQ	<20	<27	<19	<23	<27	<30	<27	<23	<33	<30	<15	<16	<18	<27	<29	<29	<12	<29	<29	<18	<21	<21	<21
	2002 4thQ	<20	<27	<19	42	<27	<30	<27	<23	<33	<30	<15	<16	<18	<27	<29	<29	<12	<29	<29	<18	<21	<21	<21
	2003 3rdQ	<4.2	<5.7	<3.9	<4.9	<5.8	<6.4	<5.8	<4.8	<7	<6.4	<3.1	<3.4	<3.9	<5.7	<6	<6	<2.5	<6.2	<6	<3.8	<4.4	<4.4	<4.4
	12/27/2005	<1.2 UJ4	<1.6 UJ4	<1.1 UJ4	41 J4	<1.7 UJ4	<1.9 UJ4	<1.7 UJ4	<1.4 UJ4	6.6 J4,C	<1.9 UJ4	<0.89 UJ4	<0.99 UJ4	13 J4	<1.7 UJ4	3.5 J4,C	6.8 J4,C	<0.74 UJ4	<1.8 UJ4	3.1 J4,C	<1.1 UJ4	<1.3 UJ4	<1.3 UJ4	<1.3 UJ4
	12/19/2006	<9.3	<13	<8.7	<11	<13	<14	<13	<11	<16	<14	<6.9	<7.6	<8.6	<13	<13	<13	<5.7	<14	<13	<8.5	<9.7	<9.7	<9.7
	3/14/2007	<2.6	<3.5	<2.4	<3.0	<3.5	<3.9	<3.5	<3.0	5.5	<3.9	<1.9	<2.1	<2.4	<3.5	6.0 M	9.7	<1.6	<3.8	<3.7	<2.3	<2.7	<2.7	<2.7
	6/24/2007	<5.0	<6.8	<4.7	<5.8	<6.9	<7.7	<6.9	<5.8	<8.3	<7.7	<3.7	<4.1	<4.6	<6.8	<7.2	<7.2	<3.0	<7.4	<7.2	<4.6	<5.2	<5.2	<5.2
	9/23/2007	<20	<27	<19	<23	<28	<31	<28	<23	<33	<31	<15	<16	<18	<27	<29	<29	<12	<29	<29	<18	<21	<21	<21
	1/8/2008	<4.6	<6.3	<4.3	<5.4	<6.4	<7.1	<6.4	<5.3	<7.7	<7.1	<3.4	<3.8	<4.3	<6.3	<6.7	<6.7	<2.8	<6.8	<6.7	<4.2	<4.8	<4.8	<4.8
	6/12/2008	<3.8	<5.1	<3.5	<4.4	<5.2	<5.8	<5.2	<4.3	<6.3	<5.8	<2.8	<3.1	<3.5	<5.1	<5.4	<5.4	<2.3	<5.5	<5.4	<3.4	<3.9	<3.9	<3.9
	12/18/2008	<0.21	<0.28	<0.19	2.4	<0.29	<0.32	<0.29	<0.24	2.2	0.61	<0.15	<0.17	1.8	<0.28	1.9	2.6	<0.13	<0.3	0.78	<0.19	<0.22	<0.22	<0.22
	6/15/2009	<1.1	<1.4	<1	1.4	<1.5	<1.6	<1.5	<1.2	6.9	<1.6	<0.78	<0.87	1.4	<1.5	<1.5	2	<0.65 L	<1.6	<1.5	<0.97	<1.1	<1.1	<1.1
VW-55-18 (VW-55-I)	1998 4thQ	--	--	--	740	--	--	--	--	ND	--	--	--	8.4	--	ND	ND	--	--	--	--	--	--	--
	1999 1stQ	ND	ND	ND	470	ND	ND	ND	ND	ND	ND	ND	ND	6.1	ND	ND	ND	ND	ND	ND	ND	ND	ND	ND
	1999 2ndQ	ND	ND	ND	740	ND	ND	ND	ND	ND	ND	ND	ND	12	ND	ND	11	ND	ND	ND	ND	ND	ND	ND
	1999 3rdQ	ND	ND	ND	520	ND	ND	ND	ND	ND	ND	ND	ND	10	ND	ND	ND	ND	ND	ND	ND	ND	ND	ND
	1999 4thQ	ND	ND	ND	360	ND	ND	ND	ND	ND	ND	ND	ND	9.1	ND	ND	ND	ND	ND	ND	ND	ND	ND	ND
	2000 1stQ	ND	ND	ND	310	ND	ND	ND	ND	ND	ND	ND	ND	8.9	ND	ND	ND	ND	ND	ND	ND	ND	ND	ND
	2000 2ndQ	ND	ND	ND	240	ND	ND	ND	ND	ND	ND	ND	ND	8.1	ND	ND	ND	ND	ND	ND	ND	ND	ND	ND
	2000 3rdQ	<6.4	<8.7	<6	250	<8.8	<9.8	<8.8	<7.3	<11	<9.8	<4.7	<5.2	9.9	<8.7	<9.2	<9.2	<3.9	<9.4	<9.2	<5.8	<6.7	<6.7	<6.7
	2000 4thQ	<3.2	<4.3	<3	340	<4.4	<4.9	<4.4	<3.7	4.4	<4.9	<2.3	<2.6	<3	<4.3	<4.6	<4.6	<1.9	<4.7	<4.6	<2.9	<3.3	<3.3	<3.3
	2001 1stQ	<3.2	<4.3	<3	200	<4.4	<4.9	<4.4	<3.7	11	<4.9	<2.3	<2.6	9.9	<4.3	<4.6	15	<1.9	<4.7	<4.6	<2.9	<3.3	<3.3	<3.3
	2001 2ndQ	<3.2	<4.3	<3	160	<4.4	<4.9	<4.4	<3.7	<5.3	<4.9	<2.3	<2.6	10	<4.3	<4.6	<4.6	<1.9	<4.7	<4.6	<2.9	<3.3	<3.3	<3.3
	2001 3rdQ	<3.2	<4.3	<3	130	<4.4	<4.9	<4.4	<3.7	<5.3	<4.9	<2.3	<2.6	9.1	<4.3	<4.6	<4.6	<1.9	<4.7	<4.6	<2.9	<3.3	<3.3	<3.3
	2001 4thQ	<3.2	<4.3	<3	130	<4.4	<4.9	<4.4	<3.7	<5.3	<4.9	<2.3	<2.6	9.3	<4.3	<4.6	<4.6	<1.9	<4.7	<4.6	<2.9	<3.3	<3.3	<3.3
	2002 1stQ	<1.6	<2.2	<1.5	140	<2.2	<2.4	<2.2	<1.8	5.6	<2.4	<1.2	<1.3	6.7	<2.2	<2.3	<2.3	<0.97	<2.3	<2.3	<1.5	<1.7	<1.7	<1.7
	2002 2ndQ	--	--	--	120	--	--	--	--	ND	--	--	--	7.4	--	ND	ND	--	--	--	--	--	--	--
	2002 3rdQ	<3.9	<5.4	<3.7	100	<5.5	<6.1	<5.5	<4.5	<6.6	<6.1	<2.9	<3.2	7.3	<5.4	<5.7	<5.7	<2.4	<5.8	<5.7	<3.6	<4.1	<4.1	<4.1
	2002 4thQ	<9.9	<14	<9.3	100	<14	<15	<14	<11	<17	<15	<7.3	<8.1	9.2	<14	<14	<14	<6	<15	<14	<9.1	<10	<10	<10
	2003 1stQ	--	--	--	84	--	--	--	--	5.5	--	--	--	6	--	ND	4.4	--	--	--	--	--	--	--
	2003 2ndQ	--	--	--	66	--	--	--	--	7.9	--	--	--	6.6	--	2	8.4	--	--	--	--	--	--	--
	2003 3rdQ	<4	<5.5	<3.8	71	<5.6	<6.2	<5.6	<4.7	10	<6.2	<3	<3.3	9.7	<5.5	<5.9	8.4	<2.5	<6	<5.9	<3.7	<4.2	<4.2	<4.2
	2003 4thQ	<3.8	<5.2	<3.6	90	<5.3	<5.9	<5.3	<4.4	6.7	<5.9	<2.8	<3.2	15	<5.3	<5.6	<5.6	<2.3	<5.7	<5.6	<3.5	<4	<4	<4
	12/27/2005	<0.24 UJ4	<0.32 UJ4	<0.22 UJ4	43 J4	<0.33 UJ4	<0.37 UJ4	<0.33 UJ4	<0.28 UJ4	8.0 J4,C	<0.37 UJ4	<0.18 UJ4	<0.20 UJ4	11 J4	<0.33 UJ4	1.7 J4,C	6.9 J4,C	<0.15 UJ4	<0.35 UJ4	2.4 J4,C	<0.22 UJ4	<0.25 UJ4	<0.25 UJ4	<0.25 UJ4
	12/19/2006	<2.1	<2.9	<2.0	11	<2.9	<3.2	<2.9	<2.4	<3.5	<3.2	<1.6	<1.7	<1.9	<2.9	<3.0	<3.0	<1.3	<3.1	<3.0	<1.9	<2.2	<2.2	<2.2
	12/19/2006 Dup	<2.4	<3.3	<2.3	14	<3.4	<3.8	<3.4	<2.8	<4.1	<3.8	<1.8	<2.0	<2.3	<3.3	<3.5	<3.5	<1.5	<3.6	<3.5	<2.2	<2.6	<2.6	<2.6
	3/14/2007	<0.52	<0.71	<0.49	3.7	<0.72	<0.80	<0.72	<0.60	2.1	0.94 M	<0.38	<0.42	6.1	<0.71	<0.75	2.5	<0.32	<0.77	0.96	<0.47	<0.54	<0.54	<0.54
	3/14/2007 Dup	<0.50	<0.68	<0.47	2.9	<0.70	<0.77	<0.70	<0.58	2.7	1.3 M	<0.37	<0.41	3.8	<0.69	0.73	2.8	<0.31	<0.74	1.1	<0.46	<0.53	<0.53	<0.53
	6/24/2007	<0.83	<1.1	<0.78	4.5	<1.2	<1.3	<1.2	<0.96	1.7	<1.3 V	<0.61	<0.68	3.2	<1.1	<1.2	2	<0.51	<1.2	<1.2	<0.76	<0.87	<0.87	<0.87
	9/23/2007	<0.61	<0.83	<0.57	5	<0.85	<0.94	<0.85	<0.71	2.7	<0.94	<0.45	<0.50	2.2	<0.84	<0.89	1.6	<0.37	<0.90	<0.89	<0.56	<0.64	<0.64	<0.64
	1/8/2008	<0.23	<0.32	<0.22	<0.27	<0.32	<0.36	<0.32	<0.27	7	<0.36	<0.17	<0.19	0.93	<0.32	0.81	3.5	<0.14	<0.35	1.1	<0.21	<0.24	<0.24	<0.24
	6/12/2008	<0.5	<0.68	<0.47	2.6	<0.69	<0.77	<0.69	<0.58	1.6	<0.77	<0.37	<0.41	3.2	<0.68	<0.72	1.8	<0.3	<0.74	0.93	<0.46	<0.52	<0.52	<0.52
	6/12/2008 Dup	<0.48	<0.66	<0.45	3	<0.67	<0.74	<0.67	<0.56	1.4	<0.74	<0.36	<0.4	4.5	<0.66	<0.7	1.3	<0.29	<0.72	<0.7	<0.44	<0.51	<0.51	<0.51
	12/18/2008	<0.21	<0.28	<0.19	0.35	<0.29	<0.32	<0.29	<0.24	5.5	<0.32	<0.15	<0.17	0.23	<0.28	0.84	3.2	<0.13	<0.3	0.88	<0.19	<0.22	<0.22	<0.22
	6/15/2009	<0.19	<0.26	<0.18	0.469	<0.26	<0.29	<0.26	<0.22	5.2	<0.29	<0.14	<0.15	0.91	<0.26	0.382	0.975	<0.11	<0.28	0.324	<0.17	<0.2	<0.2	<0.2
VW-55-29 (VW-55-D)	1998 4thQ	--	--	--	650	--	--	--	--	ND	--	--	--	9.9	--	ND	ND	--	--	--	--	--	--	--
	1999 1stQ	ND	ND	ND	470	ND	ND	ND	ND	ND	ND	ND	ND	9	ND	ND	ND	ND	ND	ND	ND	ND	ND	ND
	1999 2ndQ	ND	ND	ND	410	ND	ND	ND	ND	ND	ND	ND	ND	9.2	ND	ND	ND	ND	ND	ND	ND	ND	ND	ND
	1999 3rdQ	ND	ND	ND	460	ND	ND	ND	ND	ND	ND	ND	ND	12	ND	ND	ND	ND	ND	ND	ND	ND	ND	ND
	1999 4thQ	ND	ND	ND	320	ND	ND	ND	ND	ND	ND	ND	ND	10	ND	ND	3.2	ND	ND	ND	ND	ND	ND	ND
	2000 1stQ	ND	ND	ND	300	ND	ND	ND	ND	ND	ND	ND	ND	11	ND	ND	ND	ND	ND	ND	ND	ND	ND	ND
	2000 2ndQ	ND	ND	ND	230	ND	ND	ND	ND	ND	ND	ND	ND	10	ND	ND	ND	ND	ND	ND	ND	ND	ND	ND
	2000 3rdQ	<6.4	<8.7	<6	<7.4	<8.8	<9.8	<8.8	<7.3	<11	<9.8	<4.7	<5.2	<5.9	<8.7	<9.2	<9.2	<3.9	<9.4	<9.2	<5.8	<6.7	<6.7	<6.7
	2000 4thQ	<6.4	<8.7	<6	<7.4	<8.8	<9.8	<8.8	<7.3	<11	<9.8	<4.7	<5.2	<5.9	<8.7	<9.2	<9.2	<3.9	<9.4	<9.2	<5.8	<6.7	<6.7	<6.7
	2001 1stQ	<1.6	<2.2	<1.5	180	<2.2	<2.4	<2.2	<1.8	7.4	<2.4	<1.2	<1.3	11	<2.2	<2.3	11	<0.97	<2.3	3.8	<1.5	<1.7	<1.7	<1.7
	2001 2ndQ	<3.2	<4.3	<3	150	<4.4	<4.9	<4.4	<3.7	<5.3	<4.9	<2.3	<2.6	11	<4.3	<4.6	<4.6	<1.9	<4.7	<4.6	<2.9	<3.3	<3.3	<3.3
	2001 3rdQ	<3.2	<4.3	<3	120	<4.4	<4.9	<4.4	<3.7	<5.3	<4.9	<2.3	<2.6	9.6	<4.3	<4.6	<4.6	<1.9	<4.7	<4.6	<2.9	<3.3	<3.3	<3.3
	2001 4thQ	<3.2	<4.3	<3	120	<4.4	<4.9	<4.4	<3.7	<5.3	<4.9	<2.3	<2.6	9.5	<4.3	<4.6	<4.6	<1.9	<4.7	<4.6	<2.9	<3.3	<3.3	<3.3
	2002 1stQ	<0.8	<1.1	<0.75	110	<1.1	<1.2	<1.1	<0.92	7.1	<1.2	<0.59	<0.65	9.6	<1.1	1.8	7.3	<0.48	<1.2	3.2	<0.73	<0.83	<0.83	<0.83
	2002 2ndQ	--	--	--	120	--	--	--	--	ND	--	--	--	11	--	ND	ND	--	--	--	--	--	--	--
	2002 3rdQ	<3.9	<5.4	<3.7	83	<5.5	<6.1	<5.5	<4.5	<6.6	<6.1	<2.9	<3.2	8.6	<5.4	<5.7	<5.7	<2.4	<5.8	<5.7	<3.6	<4.1	<4.1	<4.1
	2002 4thQ	<0.8	<1.1	<0.75	87	<1.1	<1.2	<1.1	<0.92	3.1	<1.2	<0.59	<0.66	11	<1.1	<1.2	2.2	<0.49	<1.2	<1.2	<0.73	<0.84	<0.84	<0.84
	2003 1stQ	--	--	--	66	--	--	--	--	4.1	--	--	--	7.6	--	ND	ND	--	--	--	--	--	--	--
	2003 2ndQ	--	--	--	61	--	--	--	--	5.8	--	--	--	7.9	--	ND	5	--	--	--	--	--	--	--
	2003 3rdQ	<0.82	<1.1	<0.77	50	<1.1	<1.3	<1.1	<0.95	4.9	<1.3	<0.61	<0.67	9.2	<1.1	<1.2	4.2	<0.5	<1.2	1.5	<0.75	<0.86	<0.86	<0.86
	2003 4thQ	<1.9	<2.6	<1.8	48	<2.7	<3	<2.7	<2.2	5.5	<3	<1.4	<1.6	8.8	<2.6	<2.8	5.4	<1.2	<2.8	<2.8	<1.8	<2	<2	<2
	12/27/2005	<0.24	<0.32	<0.22	26	<0.33	<0.37	<0.33	<0.28	12 C	<0.37	<0.18	<0.20	13	<0.33	4.2 C	13 C	<0.15	<0.35	4.8 C	<0.22	<0.25	<0.25	<0.25

TABLE 4-3

SUMMARY OF ANALYTIC DATA FOR VAPOR MONITORING WELLS
1998 THROUGH 2009
WASTE DISPOSAL, INC. SUPERFUND SITE

		Analytical Methods, Constituents and Results																											
		EPA Method 25C		EPA Method 3C					EPA Method TO-15																				
Sample Location	Sample Event Date	Methane	Total Gaseous Nonmethane Organics (TGNMO) as Methane	Hydrogen	Oxygen + Argon *	Nitrogen	Carbon Monoxide	Carbon Dioxide	Chloromethane	Vinyl Chloride	Bromomethane	Chloroethane	Acetone	Trichlorofluoro-methane	1,1-Dichloroethene	Methylene Chloride	Trichloro-trifluoroethane	Carbon Disulfide	trans-1,2-Dichloroethene	1,1-Dichloroethane	Methyl tert-Butyl Ether	Vinyl Acetate	2-Butanone (MEK)	cis-1,2-Dichloroethene	Chloroform	1,2-Dichloroethane	1,1,1-Trichloroethane	Benzene
		ppmv	ppmv	(%, v/v)	(%, v/v)	(%, v/v)	(%, v/v)	(%, v/v)	ppbv	ppbv	ppbv	ppbv	ppbv	ppbv	ppbv	ppbv	ppbv	ppbv	ppbv	ppbv	ppbv	ppbv	ppbv	ppbv	ppbv	ppbv	ppbv	ppbv
VW-55-29 (VW-55-D)	12/19/2006	400	6.3	<0.15	1.19	81.2	<0.15	17.6	<0.72	1.3	<0.38	<0.56	22 M	<0.26	0.63	<0.43	<0.19	<0.48	<0.37	0.63	1.7	<0.42	0.6	3.6	<0.30	<0.37	<0.27	4.6
	3/14/2007	2,330(1)	10 V	<0.15	1.11	80.8	<0.15	17.8	<2.9	4.3	<1.6	<2.3	<13	<1.1	<1.5	<1.8	<0.79	<2.0	<1.5	<1.5	1.8	<1.7	<2.1	11	<1.2	<1.5	<1.1	42
	6/24/2007	580	7.2	<0.15	12.7	79.6	<0.15	7.68	<0.73	0.68	<0.39	<0.57	44 *,V,M	<0.27	<0.38	<0.43	<0.20	4	<0.38	<0.37	<0.42	<0.43	7.1	2.8	<0.31	<0.37	<0.28	5
	9/23/2007	71	1.8	<0.15	20.2	78.3 L	<0.15	1.5	<0.73	<0.59	<0.39	<0.57	37 M	0.28	<0.38	<0.43	<0.20	<0.48	<0.38	<0.37	<0.42	<2.1	0.86	0.39	<0.31	<0.37	<0.28	0.96
	1/8/2008	390	6.2	<0.14	15.4	79	<0.14	5.59	<1.4	<1.1	<0.72	<1.1	17	<0.5	<0.71	<0.81	<0.37	<0.9	<0.71	<0.69	<0.78	<4	1.5	3.8	<0.57	<0.69	<0.51	4.4
	6/12/2008	1560 (1)	13	<0.15	2.61	80.9	<0.15	16.3	<1.3	2.6	<0.68	<1	97 M	<0.47	<0.67	46	<0.35	<0.85	<0.67	<0.66	1.5	<3.8	3.7	5.5	<0.54	<0.66	<0.49	25
	12/18/2008	53	6.3	<0.13	12.3	80.4	<0.13	7.29	<0.59	<0.47	<0.31	0.58	7.8	0.42	<0.31	<0.35	<0.16	2.4	<0.31	<0.3	<0.34	<1.7	0.77	1.1	0.79	<0.3	0.39	3.2
	6/15/2009	15	6.3	<0.16	21.7	78	<0.16	0.31	<0.68	<0.55	<0.36	<0.53	8.7	<0.25	<0.35	0.51	<0.18	<0.45	<0.35	<0.35	<0.39	<2	1.2	<0.35	<0.29	<0.35	<0.26	14
VW-56-08 (VW-56-S)	1998 4thQ	20	37	--	--	--	--	--	--	78	--	--	--	--	4.5	--	--	2.1	15	10	270	--	--	320	--	--	--	26
	1999 1stQ	11	71	--	--	--	--	--	ND	5.1	ND	ND	ND	ND	2.6	ND	ND	3.1	9.4	7.8	150	ND	ND	200	ND	ND	ND	13
	1999 2ndQ	16	16	--	--	--	--	--	ND	10	ND	ND	ND	ND	2.4	ND	ND	2.4	11	8.2	170	ND	ND	210	ND	ND	ND	6.1
	1999 3rdQ	13	11	--	--	--	--	--	ND	17	ND	ND	ND	ND	3.8	ND	ND	2.8	24	14	320	ND	ND	370	ND	ND	ND	20
	1999 4thQ	13	16	--	--	--	--	--	ND	15	ND	ND	ND	ND	3.8	ND	ND	4.4	18	11	290	ND	16	310	ND	ND	ND	23
	2000 1stQ	4.9	7.5	--	--	--	--	--	ND	8	ND	ND	ND	ND	2.1	ND	ND	2.2	11	6.6	170	ND	ND	180	ND	ND	ND	8
	2000 2ndQ	9.3	62	--	--	--	--	--	ND	8.3	ND	ND	ND	ND	2.1	ND	ND	ND	12	6.7	180	ND	3.2	200	ND	ND	ND	11
	2000 3rdQ	17	17	--	--	--	--	--	<4.8	15	<2.6	<3.8	<4.2	<1.8	3.1	<2.9	<1.3	<3.2	25	9.8	360	<2.8	<3.4	360	<2	<2.5	<1.8	25
	2000 4thQ	14	12	--	--	--	--	--	<1.9	15	<1	<1.5	<1.7	<0.71	4.1	1.2	0.59	2	18	8.3	270	<1.1	7.4	300	<0.82	<0.99	<0.73	22
	2001 3rdQ	10	170	--	--	--	--	--	<4.8	5.8	<5.2	<3.8	<4.2	<3.6	<2.5	<2.9	<3.9	<3.2	16	6.1	230	<2.8	<3.4	200	<2	<2.5	<1.8	5
	12/27/2005	3.6	6.1	<0.15	2.93	85.3	<0.15	11.8	<0.72	<0.58	<0.38	<0.56	8.1 M,J6,C	<0.27	<0.38	0.49	<0.19	<0.48	0.74	0.75	63	<0.42	3.7	25	<0.31	<0.37	<0.27	5.9 C
	12/8/2006	3.3	4.3	<0.16	4.3	82.9	<0.16	12.8	<0.76	<0.61	<0.40	<0.60	4.8	<0.28	<0.40	<0.45	<0.20	<0.50	0.79	0.45	33	<0.45	0.67	22	<0.32	<0.39	<0.29	2.1
	12/8/2006 Dup	2.9	5.5	<0.16	3.94	83.1	<0.16	13	<0.78	<0.63	<0.41	<0.61	5.1	<0.28	<0.40	<0.46	<0.21	<0.51	0.81	0.45	37	<0.45	0.63	23	<0.33	<0.40	<0.29	2.7
	3/14/2007	3.7	8.4 V,J11	<0.15	3.92	84.7	<0.15	11.4	<0.74	<0.59	<0.39	<0.58	11	<0.27	<0.38	0.59	<0.20	1.7	0.64	0.63	34	<0.43	3.8	18	<0.31	<0.38	<0.28	6.4
	6/23/2007	8.2	11	<0.16	4.95	81.1	<0.16	14	<0.78	<0.63	<0.42	<0.61	4.5 M	0.33	<0.41	<0.47	<0.21	<0.52	0.71	<0.40	28	0.69 M	0.89	17	<0.33	<0.40	<0.30	17
	6/23/2007 Dup	8.5	10	<0.17	5.74	80.9	<0.17	13.4	<0.81	<0.66	<0.43	<0.64	8.7 M	<0.30	<0.42	<0.48	<0.22	<0.54	0.74	<0.42	28	1.0 M,V	1.9	18	<0.34	<0.42	<0.31	16
	9/23/2007	2.4	4.8	<0.15	5.67	79.5 L	<0.15	14.8	<1.1	<0.87	<0.57	<0.84	<4.7	<0.40	<0.56	<0.64	<0.29	<0.71	0.71	<0.55	22	<3.2	10	20	<0.46	<0.55	<0.41	1.2
	1/8/2008	26	4.7	<0.15	5.55	84.1	<0.15	10.3	<0.71	<0.58	<0.38	<0.56	6.5	<0.26	<0.37	<0.42	<0.19	<0.47	1.2	0.37	27	<2.1	<0.50	24	<0.30	<0.36	<0.27	5.8
	1/8/2008 Dup	24	5.1	<0.14	5.51	84.1	<0.14	10.4	<0.69	<0.56	<0.37	<0.54	13	<0.25	<0.36	<0.41	<0.19	<0.46	1.2	0.44	24	<2.0	0.61	25	<0.29	<0.35	<0.26	5.6
	6/12/2008	5.3	11	<0.17	2.76	82	<0.17	15.2	<0.71	<0.58	<0.38	<0.56	14	<0.26	<0.37	<0.42	<0.19	0.5	<0.37	<0.36	20	27	2.6	7.7	<0.3	<0.36	<0.27	25
	6/12/2008 Dup	9.6	10	<0.18	5.54	81.3	<0.18	13.2	<0.76	<0.62	<0.41	<0.6	7.8 M	<0.28	<0.4	<0.45	<0.21	<0.51	<0.4	<0.39	17	<2.2	1.1	8	<0.32	<0.39	<0.29	10
	12/18/2008	1.9	8.6	<0.14	1.81	85	<0.14	13.1	<0.61	<0.49	<0.33	<0.48	3.8	<0.22	<0.32	<0.36	<0.16	<0.41	0.49	<0.31	17	<1.8	0.47	13	<0.26	<0.31	<0.23	1.3
	6/15/2009	1.6	11	<0.15	8.55	81.3	<0.15	10.1	<0.66	<0.53	<0.35	<0.51	11	<0.24	<0.34	1.9	<0.18	11	<0.34	<0.34	5.1	<1.9	1.9	6	<0.28	<0.34	<0.25	7.6
VW-56-17 (VW-56-I)	1998 4thQ	3.1	37	--	--	--	--	--	--	--	--	--	4.1	0.58	--	--	1.1	1.5	1.3	8.4	16	--	1.7	36	15	--	1.8	1.7
	1999 1stQ	2.8	59	--	--	--	--	--	ND	ND	ND	ND	ND	0.45	ND	ND	0.81	ND	0.92	7.3	13	ND	1.9	39	19	ND	1.5	ND
	1999 2ndQ	2.7	22	--	--	--	--	--	ND	ND	ND	ND	ND	0.47	ND	ND	0.81	1.5	0.89	7.6	13	ND	ND	38	20	ND	1.5	0.99
	1999 3rdQ	2.5	10	--	--	--	--	--	ND	ND	ND	ND	ND	ND	ND	ND	0.73	ND	1.1	7.9	17	ND	ND	45	21	ND	1.4	1.3
	1999 4thQ	3.1	16	--	--	--	--	--	ND	ND	ND	ND	3.7	ND	ND	ND	0.73	10	1.2	7.5	20	ND	16	46	20	ND	1.4	1.5
	2000 1stQ	1.9	16	--	--	--	--	--	ND	ND	ND	ND	ND	ND	ND	ND	0.68	ND	0.93	5.7	16	ND	ND	37	17	ND	1.1	0.8
	2000 2ndQ	3.7	31	--	--	--	--	--	ND	ND	ND	ND	ND	ND	ND	ND	ND	ND	ND	4.5	12	ND	ND	28	14	ND	ND	ND
	2000 3rdQ	3.6	14	--	--	--	--	--	<9.7	<7.8	<5.2	<7.6	<8.4	<3.6	<5	<5.8	<2.6	<6.4	<5	4.8	15	<5.7	<6.8	32	15	<4.9	<3.7	<6.3
	2000 4thQ	3.4	14	--	--	--	--	--	<1.9	<1.6	<1	<1.5	1.8	<0.71	<1	<1.2	0.53	2.8	1.3	5.8	24	<1.1	3.6	48	19	<0.99	0.9	1.1
	2001 3rdQ	2.7	280	--	--	--	--	--	<4.8	<3.9	<5.2	<3.8	9.3	<3.6	<2.5	<2.9	<3.9	8.8	<2.5	3.4	13	<2.8	<3.4	22	12	<2.5	<1.8	<3.1
	12/27/2005	4.1	6.3	<0.15	2.63	81.6	<0.15	15.8	<1.4	<1.1	<0.75	<1.1	<6.1 C	<0.52	<0.74	<0.84	<0.38	<0.94	<0.74	<0.72	11	<0.83	<0.99	9.2	5.6	<0.72	1.4	5.8 C
	12/8/2006	3.8	6.6	<0.16	2.8	80.1	<0.16	17.1	<0.79	<0.64	<0.42	<0.62	5.5	0.35	<0.41	<0.47	0.41	1.1	0.52	0.47	12	<0.46	1.9	7.1	4.8	<0.40	0.4	2.2
	3/14/2007	3.7	9.7 V	<0.16	3.2	81	<0.16	15.8	<3.9	<3.2	<2.1	<3.1	23 M	<1.4	<2.0	<2.3	<1.1	6.3	<2.0	<2.0	9	<2.3	8.2	4.7	4	<2.0	<1.5	290
	6/23/2007	2.6	9.8	<0.17	3.26	80.6	<0.17	16.1	<0.80	<0.65	<0.43	<0.63	6.3 M	0.42	<0.42	<0.48	0.29	<0.53	<0.42	<0.41	9.4	2.5 M,V	0.98	5.5	4.8	<0.41	0.51	3.7
	9/23/2007	1.8	2.2	<0.16	20.4	78.1 L	<0.16	1.44	<1.2	<0.97	<0.64	<0.94	15 M	<0.44	<0.63	<0.71	<0.32	1.2	<0.63	<0.61	<0.69	<3.5	<0.84	<0.63	<0.51	<0.61	<0.45	<0.78
	1/8/2008	3	1.8	<0.16	19.5	78.1	<0.16	2.41	<0.76	<0.61	<0.4	<0.59	12	<0.28	<0.39	<0.45	<0.2	<0.5	<0.39	<0.39	1.3	<2.2	0.96	0.96	0.62	<0.39	<0.29	2.1
	6/12/2008	2.5	10	<0.15	3.69	80.4	<0.15	15.9	<0.64	<0.51	<0.34	<0.5	9.3	0.5	<0.33	<0.38	0.25	0.63	<0.33	<0.33	6.4	2.1	1.3	3.2	3.9	<0.33	0.55	4.4
	12/18/2008	2.4	8	<0.14	6.12	80.3	<0.14	13.6	<0.61	1.4	<0.32	<0.48	6.7	0.46	<0.32	0.64	0.2	2.6	<0.32	<0.31	5.3	<1.8	1	2	2.3	<0.31	0.43	0.44
	6/15/2009	4.2	10.3	<0.16	13	79.4	<0.16	7.59	<0.69	<0.55	<0.36	<0.54	11	0.44	<0.36	1.1	0.19	0.97	<0.36	<0.35	3.1	<2	1.8	1.2	1.4	<0.35	<0.26	5.2
VW-56-28 (VW-56-D)	1998 4thQ	1.8	40	--	--	--	--	--	--	--	--	--	5	0.68	--	--	1.3	3.9	--	9.1	--	--	--	18	19	--	2.3	1.3
	1999 1stQ	3.1	57	--	--	--	--	--	ND	ND	ND	ND	23	0.5	ND	ND	0.83	1.7	ND	6.7	7	ND	2.8	16	21	ND	1.6	ND
	1999 2ndQ	1.8	21	--	--	--	--	--	ND	ND	ND	ND	7.4	0.48	ND	ND	0.86	9.1	ND	7.2	2.8	ND	1.2	18	23	ND	1.6	ND
	1999 3rdQ	1.6	9.6	--	--	--	--	--	ND	ND	ND	ND	4.1	ND	ND	ND	0.81	4.7	ND	7.1	3.7	ND	ND	20	23	ND	1.5	ND
	1999 4thQ	2	17	--	--	--	--	--	ND	ND	ND	ND	3.8	ND	ND	ND	0.8	3.2	ND	6.5	6.2	ND	12	20	22	ND	1.4	ND
	2000 1stQ	1.6	13	--	--	--	--	--	ND	ND	ND	ND	ND	ND	ND	ND	0.68	ND	ND	5.1	4	ND	ND	18	19	ND	1.1	ND
	2000 2ndQ	2.6	35	--	--	--	--	--	ND	ND	ND	ND	6	ND	ND	ND	ND	ND	ND	4.1	3.9	ND	ND	14	16	ND	ND	ND
	2000 3rdQ	2.6	11	--	--	--	--	--	<9.7	<7.8	<5.2	<7.6	<8.4	<3.6	<5	<5.8	<2.6	<6.4	<5	4.3	3.9	<5.7	<6.8	15	16	<4.9	<3.7	<6.3
	2000 4thQ	2.6	16	--	--	--	--	--	<1.9	<1.6	<1	<1.5	2.9	<0.71	<1	<1.2	0.59	2.2	<1	5.3	7.9	<1.1	4.5	23	22	<0.99	0.98	0.87
	2001 3rdQ	2.3	380	--	--	--	--	--	<4.8	<3.9	<5.2	<3.8	13	<3.6	<2.5	<2.9	<3.9	<3.2	<2.5	<2.5	3.8	<2.8	4.4	11	13	<2.5	<1.8	<3.1
	12/27/2005	3.4	7.3	<0.12	3.24	81.5	<0.12	15.3	<2.9	<2.4	<1.6	<2.3	<13 C	<1.1	<1.5	<1.7	<0.79	<1.9	<1.5	<1.5	7.3	<1.7	<2.1	7.1	7.3	<1.5	<1.1	2.5 C
	12/8/2006	3.6	7.1	<0.16	3.37	80.1	<0.16	16.5	<0.77	<0.62	<0.41	<0.60	<3.3	0.36	<0.40	<0.45	0.35	1.4	<0.40	0.43	9	<0.45	0.72	4.8	5.8	<0.39	0.44	1.5
	3/14/2007	16	10 V	<0.16	3.86	80.5	<0.16	15.6	<1.5	<1.2	<0.80	<1.2	6.7 M	<0.56	<0.79	<0.90	<0.41	10	<0.79	<0.77	8.2	<0.89	2	4.2	5	<0.77	<0.57	24
	6/23/2007	2.2	11	<0.15	3.6	80.5	<0.15	15.9	<0.75	<0.60	<0.40	<0.58	13 M	0.47	<0.39	<0.44	0.31	1.1	<0.39	<0.38	9	4.0 V	1	3.7	5.7	<0.38	0.66	5.3
	9/23/2007	1.9	2.6	<0.15	17.5	78.2 L	<0.15	4.28	<1.1	<0.88	<0.58	<0.85	<4.7	<0.40	<0.57	<0.65	<0.29	<0.72	<0.57	<0.56	3	<3.2	2.1	2	1.3	<0.56	<0.41	12
	1/8/2008	2.4	<1.5	<0.15	21.7	77.9	<0.15	0.386	<0.71	<0.57	<0.38	<0.55	40	<0.26	<0.37	<0.42	<0.19	1.2	<0.37	<0.36	<0.41	<2.1	1.2	<0.37	<0.3	<0.36	<0.27	1.9
	6/12/2008	2.1	9	<0.16	3.58	80.6	<0.16	15.8	<0.67	<0.54	<0.36	<0.52	22	0.68	<0.35	<0.4	0.3	1.1	<0.35	<0.34	8.3	5.4	1.4	2.4	5.1	<0.34	0.65	8.3
	12/18/2008	1.9	<2.2	<0.22	22	77.8	<0.22	<0.22	<0.88	<0.71	<0.47	<0.69	8	<0.32	<0.46	0.64	<0.24	<0.59	<0.46	<0.45	<0.51	<2.6	<0.62	<0.46	<0.37	<0.45	<0.33	0.73
	12/18/2008 Dup	1.9	4.1	<0.12	17.3	78.5	<0.12	4.19	<0.55	<0.45	<0.29	<0.43	23	0.32	<0.29	3.4	<0.15	0.65	<0.29	<0.28	1.7	<1.6	0.53	0.38	0.86	<0.28	<0.21	1.1
	6/15/2009	1.8	9.3	<0.16	11.5	79.7	<0.16	8.85	<0.69	<0.55	<0.36	<0.54	16	0.52	<0.36	1.6	0.21	0.73	<0.36	<0.35	4.3	<2	2.7	0.82	2.1	<0.35	0.33	5.6
	6/15/2009 Dup	1.9	10	<0.15	11.7	79.6	<0.15	8.71	<0.65	<0.52	<0.35	<0.51	13	0.41	<0.34	1.3	<0.17	0.95	<0.34	<0.33	3.4	<1.9	2.3	0.57	1.4	<0.33	0.27	29
VW-58-08 (VW-58-S)	1998 4thQ	1.3	26	--	--	--	--	--	--	ND	--	--	4.5	1.1	--	--	0.53	1.8	--	--	--	--	--	--	4.9	--	41	0.85
	1999 1stQ	0.89	11	--	--	--	--	--	ND	ND	ND	ND	4.6	0.44	ND	ND	ND	0.8	ND	ND	ND	ND	5.8	ND	1.7	ND	18	ND
	1999 2ndQ	0.88	11	--	--	--	--	--	ND	ND	ND	ND	12	0.56	ND	ND	ND	2.9	ND	ND	0.87	ND	0.87	ND	2	ND	22	ND
	1999 3rdQ	1	8.4	--	--	--	--	--	2	ND	ND	ND	7.7	ND	ND	ND	0.47	1.9	ND	ND	ND	ND	ND	ND	17	ND	38	ND
	1999 4thQ	1.2	7.4	--	--	--	--	--	ND	ND	ND	ND	ND	ND	ND	ND	ND	ND	ND	ND	ND	ND	ND	ND	ND	ND	22	ND
	2000 1stQ	0.68	1.3	--	--	--	--	--	ND	ND	ND	ND	ND	ND	ND	ND	ND	ND	ND	ND	ND	ND	ND	ND	ND	ND	14	ND
	2000 2ndQ	1.3	6.3	--	--	--	--	--	ND	ND	ND	ND	6	0.5	ND	0.87	ND	ND	ND	ND	ND	ND	1.2	ND	1.4	ND	17	ND

TABLE 4-3

SUMMARY OF ANALYTIC DATA FOR VAPOR MONITORING WELLS
1998 THROUGH 2009
WASTE DISPOSAL, INC. SUPERFUND SITE

		Analytical Methods, Constituents and Results																						
		EPA Method TO-15																						
Sample Location	Sample Event Date	Carbon Tetrachloride	1,2-Dichloropropane	Bromodichloro-methane	Trichloroethene	cis-1,3-Dichloropropene	4-Methyl-2-pentanone	trans-1,3-Dichloropropene	1,1,2-Trichloroethane	Toluene	2-Hexanone	Dibromochloro-methane	1,2-Dibromoethane	Tetrachloroethene	Chlorobenzene	Ethylbenzene	m- & p-Xylene	Bromoform	Styrene	o-Xylene	1,1,2,2-Tetrachloroethane	1,3-Dichlorobenzene	1,4-Dichlorobenzene	1,2-Dichlorobenzene
		ppbv	ppbv	ppbv	ppbv	ppbv	ppbv	ppbv	ppbv	ppbv	ppbv	ppbv	ppbv	ppbv	ppbv	ppbv	ppbv	ppbv	ppbv	ppbv	ppbv	ppbv	ppbv	ppbv
VW-55-29 (VW-55-D)	12/19/2006	<0.24	<0.32	<0.22	4.8	<0.33	<0.36	<0.33	<0.27	1.3	<0.36	<0.17	<0.19	4	<0.32	0.37	1.4	<0.14	<0.35	0.68	<0.22	<0.25	<0.25	<0.25
	3/14/2007	<0.97	<1.3	<0.91	5.9	<1.3	<1.5	<1.3	<1.1	80	<1.5	<0.71	<0.79	2.2	<1.3	10	42	<0.59	<1.4	12	<0.89	<1.0	<1.0	<1.0
	6/24/2007	<0.24	<0.32	<0.22	2.4	<0.33	<0.37	<0.33	<0.28	2.4	<0.37 V	<0.18	<0.20	1.3	<0.33	0.98	4.5	<0.15	<0.35	1.7	<0.22	<0.25	<0.25	<0.25
	9/23/2007	<024	<0.32	<0.22	0.34	<0.33	<0.37	<0.33	<0.28	4.7	<0.37	<0.18	<0.20	1.1	<0.33	0.49	2	<0.15	0.65	0.66	<0.22	<0.25	<0.25	<0.25
	1/8/2008	<0.45	<0.61	<0.42	2.7	<0.62	<0.68	<0.62	<0.51	4.2	<0.68	<0.33	<0.36	0.9	<0.61	0.78	3.1	<0.27	<0.66	1.1	<0.41	<0.47	<0.47	<0.47
	6/12/2008	<0.42	<0.58	<0.4	3.7	<0.59	0.66	<0.59	<0.49	5.3	<0.65	<0.31	<0.35	2.3	<0.58	0.86	3.2	<0.26	<0.62	1.4	<0.39	<0.44	<0.44	<0.44
	12/18/2008	<0.19	<0.26	<0.18	8.8	<0.27	<0.3	<0.27	<0.22	2.6	<0.3	<0.14	<0.16	6.7	<0.26	0.63	2.3	<0.12	<0.29	0.72	<0.18	<0.2	<0.2	<0.2
	6/15/2009	<0.22	<0.3	<0.21	<0.26	<0.31	<0.34	<0.31	<0.26	13	<0.34	<0.16	<0.18	0.98	<0.3	1.1	3.3	<0.14	<0.33	0.93	<0.2	<0.23	<0.23	<0.23
VW-56-08 (VW-56-S)	1998 4thQ	--	--	--	140	--	--	--	--	1.7	--	--	--	5.2	--	0.84	3.2	--	--	0.86	--	--	0.49	--
	1999 1stQ	ND	ND	ND	82	ND	ND	ND	ND	ND	ND	ND	ND	23	ND	ND	ND	ND	ND	ND	ND	ND	ND	ND
	1999 2ndQ	ND	ND	ND	98	ND	ND	ND	ND	0.92	ND	ND	ND	32	ND	ND	0.58	ND	ND	ND	ND	ND	ND	ND
	1999 3rdQ	ND	ND	ND	140	ND	ND	ND	ND	5.6	ND	ND	ND	84	ND	1.3	4.8	ND	ND	1.6	ND	ND	ND	ND
	1999 4thQ	ND	ND	ND	110	ND	ND	ND	ND	4.1	ND	ND	ND	66	ND	1.1	4.4	ND	ND	2	ND	ND	ND	ND
	2000 1stQ	ND	ND	ND	75	ND	ND	ND	ND	1.1	ND	ND	ND	32	ND	ND	1.6	ND	ND	ND	ND	ND	ND	ND
	2000 2ndQ	ND	ND	ND	80	ND	ND	ND	ND	ND	ND	ND	ND	34	ND	ND	ND	ND	ND	1	ND	ND	ND	ND
	2000 3rdQ	<1.6	<2.2	<1.5	120	<2.2	<2.4	<2.2	<1.8	<2.7	<2.4	<1.2	<1.3	87	<2.2	<2.3	<2.3	<0.97	<2.3	<2.3	<1.5	<1.7	<1.7	<1.7
	2000 4thQ	<0.64	<0.87	<0.6	95	<0.88	<0.98	<0.88	<0.73	7.7	<0.98	<0.47	<0.52	45	<0.87	1.7	6.9	<0.39	<0.94	2.5	<0.58	<0.67	<0.67	0.55
	2001 3rdQ	<1.6	<2.2	<1.5	79	<2.2	<2.4	<2.2	<1.8	<2.7	<2.4	<1.2	<1.3	64	<2.2	<2.3	<2.3	<0.97	<2.3	<2.3	<1.5	<1.7	<1.7	<1.7
	12/27/2005	<0.24	<0.32	<0.22	18	<0.33	<0.36	<0.33	<0.27	9.6 C	<0.36	<0.17	<0.19	15	<0.32	2.1 C	10 C	<0.14	0.58	3.9 C	<0.22	<0.25	<0.25	<0.25
	12/8/2006	<0.25	<0.34	<0.23	13	<0.35	<0.38	<0.35	<0.29	4.1	<0.38	<0.18	<0.20	13	<0.34	0.81	3.2	<0.15	<0.37	1.1	<0.23	<0.26	<0.26	<0.26
	12/8/2006 Dup	<0.25	<0.35	<0.24	13	<0.35	<0.39	<0.35	<0.29	3.8	<0.39	<0.19	<0.21	13	<0.35	0.73	2.6	<0.15	<0.38	0.85	<0.23	<0.27	<0.27	<0.27
	3/14/2007	<0.24	<0.33	<0.23	10	<0.33	<0.37	<0.33	<0.28	11	<0.37	<0.18	<0.20	6.5	<0.33	0.76	2.7	<0.15	<0.36	0.74	<0.22	<0.25	<0.25	<0.25
	6/23/2007	<0.26	<0.35	<0.24	12	<0.36	<0.40	<0.36	<0.30	3.5	0.4	<0.19	<0.21	16	<0.35	1.3	5.9	<0.16	<0.38	1.9	<0.24	<0.27	<0.27	<0.27
	6/23/2007 Dup	<0.27	<0.36	<0.25	13	<0.37	<0.41	<0.37	<0.31	3.7	0.45	<0.20	0.22	17	<0.36	1.2	5.6	<0.16	<0.39	1.8	<0.24	<0.28	<0.28	<0.28
	9/23/2007	<0.35	<0.48	<0.33	14	<0.49	<0.54	<0.49	<0.41	5.2	<0.54	<0.26	<0.29	25	<0.48	<0.51	1.8	<0.22	0.67	0.64	<0.32	<0.37	<0.37	<0.37
	1/8/2008	<0.23	<0.32	<0.22	6.4	<0.32	<0.36	<0.32	<0.27	3.5	<0.36	<0.17	<0.19	7.5	<0.32	0.66	3	<0.14	<0.35	1	<0.21	<0.24	<0.24	<0.24
	1/8/2008 Dup	<0.23	<0.31	<0.21	8.3	<0.31	<0.35	<0.31	<0.26	2.3	<0.35	<0.17	<0.18	11	<0.31	0.43	2	<0.14	<0.33	0.71	<0.21	<0.24	<0.24	<0.24
	6/12/2008	<0.23	<0.32	<0.22	8.2	<0.32	0.62	<0.32	<0.27	2.1	0.89	<0.17	<0.19	18	<0.32	0.46	1.6	<0.14	<0.35	0.57	<0.21	<0.24	<0.24	<0.24
	6/12/2008 Dup	<0.25	<0.34	<0.23	6.7	<0.35	<0.38	<0.35	<0.29	13	<0.38	<0.18	<0.2	19	<0.34	<0.36	0.54	<0.15	<0.37	<0.36	<0.23	<0.26	<0.26	<0.26
	12/18/2008	<0.2	<0.27	<0.19	6.3	<0.28	<0.31	<0.28	<0.23	1.8	<0.31	<0.15	<0.16	14	<0.27	0.4	1.4	<0.12	<0.3	0.44	<0.18	<0.21	<0.21	<0.21
	6/15/2009	<0.22	<0.29	<0.2	6.2	<0.3	<0.33	<0.3	<0.25	8	0.5	<0.16	<0.18	13	<0.29	1.8	4.5	<0.13	<0.32	1.8	<0.2	<0.23	0.79	<0.23
VW-56-17 (VW-56-I)	1998 4thQ	--	--	--	670	--	--	--	--	--	--	--	--	29	--	--	--	--	--	--	--	--	--	--
	1999 1stQ	ND	ND	ND	550	ND	1.9	ND	ND	ND	2	ND	ND	28	ND	ND	ND	ND	ND	ND	ND	ND	ND	ND
	1999 2ndQ	ND	ND	ND	470	ND	ND	ND	ND	ND	ND	ND	ND	35	ND	ND	1.5	ND	ND	ND	ND	ND	ND	ND
	1999 3rdQ	ND	ND	ND	470	ND	ND	ND	ND	2.9	ND	ND	ND	36	ND	0.66	2.4	ND	ND	0.8	ND	ND	ND	ND
	1999 4thQ	ND	ND	ND	440	ND	ND	ND	ND	4.3	ND	ND	ND	33	ND	0.75	3	ND	ND	1.5	ND	ND	ND	ND
	2000 1stQ	ND	ND	ND	390	ND	ND	ND	ND	ND	ND	ND	ND	27	ND	ND	ND	ND	ND	ND	ND	ND	ND	ND
	2000 2ndQ	ND	ND	ND	370	ND	ND	ND	ND	ND	ND	ND	ND	21	ND	ND	ND	ND	ND	ND	ND	ND	ND	ND
	2000 3rdQ	<3.2	<4.3	<3	380	<4.4	<4.9	<4.4	<3.7	<5.3	<4.9	<2.3	<2.6	27	<4.3	<4.6	<4.6	<1.9	<4.7	<4.6	<2.9	<3.3	<3.3	<3.3
	2000 4thQ	<0.64	<0.87	<0.6	440	<0.88	<0.98	<0.88	<0.73	3.3	<0.98	<0.47	<0.52	33	<0.87	0.57	2.4	<0.39	<0.94	0.87	<0.58	<0.67	<0.67	<0.67
	2001 3rdQ	<1.6	<2.2	<1.5	240	<2.2	<2.4	<2.2	<1.8	<2.7	<2.4	<1.2	<1.3	25	<2.2	<2.3	<2.3	<0.97	<2.3	<2.3	<1.5	<1.7	<1.7	<1.7
	12/27/2005	<0.46	<0.63	<0.44	120	<0.64	<0.71	<0.64	<0.54	12 C	<0.71	<0.34	<0.38	26	<0.63	2.3 C	9.7 C	<0.28	<0.69	3.2 C	<0.43	<0.49	<0.49	<0.49
	12/8/2006	<0.26	<0.35	<0.24	60	<0.36	0.58	<0.36	<0.30	12	<0.40	<0.19	<0.21	7.7	<0.35	2.5	4.1	<0.16	<0.38	1	<0.24	<0.27	<0.27	<0.27
	3/14/2007	<1.3	<1.7	<1.2	34	<1.8	<2.0	<1.8	<1.5	5.3	2.4	<0.95	<1.0	3.6	<1.7	<1.9	3.7	<0.78	<1.9	<1.9	<1.2	<1.3	<1.3	<1.3
	6/23/2007	<0.26	<0.36	<0.25	53	<0.36	<0.40	<0.36	<0.30	1.4	<0.40	<0.19	<0.21	9.1	<0.36	0.86	3.9	<0.16	<0.39	1.1	<0.24	<0.27	<0.27	<0.27
	9/23/2007	<0.39	<0.54	<0.37	0.9	<0.55	<0.61	<0.55	<0.45	<0.66	<0.61	<0.29	<0.32	<0.37	<0.54	<0.57	<0.57	<0.24	<0.58	<0.57	<0.36	<0.41	<0.41	<0.41
	1/8/2008	<0.25	<0.34	<0.23	4.5	<0.34	<0.38	<0.34	<0.29	3.3	<0.38	<0.18	<0.2	0.7	<0.34	0.74	2.8	<0.15	<0.37	1	<0.23	<0.26	<0.26	<0.26
	6/12/2008	<0.21	<0.28	<0.2	32	<0.29	<0.32	<0.29	<0.24	3	<0.32	<0.15	<0.17	7.9	<0.29	0.37	2	<0.13	<0.31	0.85	<0.19	<0.22	<0.22	<0.22
	12/18/2008	<0.2	<0.27	<0.19	18	<0.28	<0.31	<0.28	<0.23	3.9	<0.31	<0.15	<0.16	4.4	<0.27	1.4	1.6	<0.12	<0.3	0.46	<0.18	<0.21	<0.21	<0.21
	6/15/2009	<0.23	<0.31	<0.21	10	<0.31	<0.35	<0.31	<0.26	8	<0.35	<0.17	<0.18	2.6	<0.31	1	3.1	<0.14	<0.33	1	<0.21	<0.24	<0.24	<0.24
VW-56-28 (VW-56-D)	1998 4thQ	--	--	--	710	--	--	--	--	0.93	--	--	--	37	--	2.8	--	--	--	--	--	--	--	--
	1999 1stQ	ND	ND	ND	590	ND	2.1	ND	ND	1.2	1.7	ND	ND	30	ND	0.77	2	ND	0.85	0.95	ND	0.43	0.39	0.5
	1999 2ndQ	ND	ND	ND	480	ND	ND	ND	ND	ND	ND	ND	ND	34	ND	ND	ND	ND	ND	ND	ND	ND	ND	ND
	1999 3rdQ	ND	ND	ND	430	ND	ND	ND	ND	2.7	ND	ND	ND	39	ND	ND	2.2	ND	ND	0.75	ND	ND	ND	ND
	1999 4thQ	ND	ND	ND	470	ND	ND	ND	ND	2.8	ND	ND	ND	36	ND	0.62	2.5	ND	ND	1.1	ND	ND	ND	ND
	2000 1stQ	ND	ND	ND	410	ND	ND	ND	ND	ND	ND	ND	ND	29	ND	ND	ND	ND	0.65	ND	ND	ND	ND	ND
	2000 2ndQ	ND	ND	ND	380	ND	ND	ND	ND	ND	ND	ND	ND	22	ND	ND	ND	ND	ND	ND	ND	ND	ND	ND
	2000 3rdQ	<3.2	<4.3	<3	380	<4.4	<4.9	<4.4	<3.7	<5.3	9	<2.3	<2.6	28	<4.3	<4.6	<4.6	<1.9	<4.7	<4.6	<2.9	<3.3	<3.3	<3.3
	2000 4thQ	<0.64	<0.87	<0.6	450	<0.88	<0.98	<0.88	<0.73	4.2	0.86	<0.47	<0.52	34	<0.87	0.72	2.9	<0.39	<0.94	1	<0.58	<0.67	<0.67	<0.67
	2001 3rdQ	<1.6	<2.2	<1.5	240	<2.2	<2.4	<2.2	<1.8	<2.7	<2.4	<1.2	<1.3	26	<2.2	<2.3	<2.3	<0.97	<2.3	<2.3	<1.5	<1.7	<1.7	<1.7
	12/27/2005	<0.96	<1.3	<0.9	97	<1.3	<1.5	<1.3	<1.1	6.1 C	<1.5	<0.71	<0.79	21	<1.3	2.0 C	6.1 C	<0.59	<1.4	2.2 C	<0.88	<1.0	<1.0	<1.0
	12/8/2006	<0.25	<0.34	<0.24	64	<0.35	<0.39	<0.35	<0.29	3	<0.39	<0.19	<0.21	10	<0.34	0.74	3	<0.15	<0.37	1	<0.23	<0.26	<0.26	<0.26
	3/14/2007	<0.50	<0.68	<0.47	48	<0.69	<0.76	<0.69	<0.57	3	<0.76	<0.37	<0.41	8.5	<0.68	1.4	5.4	<0.30	<0.73	2.1	<0.45	<0.52	<0.52	<0.52
	6/23/2007	<0.24	<0.33	<0.23	54	<0.34	<0.38	<0.34	<0.28	0.93	<0.38	<0.18	<0.20	9.3	<0.33	1	4.4	<0.15	<0.36	1.1	<0.22	<0.26	<0.26	<0.26
	9/23/2007	<0.36	<0.49	<0.34	13	<0.50	<0.55	<0.50	<0.41	13	<0.55	<0.26	<0.29	2.3	<0.49	0.92	3.4	<0.22	1.1	1.1	<0.33	<0.37	<0.37	<0.37
	1/8/2008	<0.23	<0.32	<0.22	1	<0.32	<0.36	<0.32	<0.27	3.9	<0.36	<0.17	<0.19	0.42	<0.32	0.65	2.9	<0.14	<0.34	1.1	<0.21	<0.24	<0.24	<0.24
	6/12/2008	<0.22	<0.3	<0.21	35	<0.3	<0.34	<0.3	<0.25	1	0.39	<0.16	<0.18	7.5	<0.3	<0.32	1.1	<0.13	<0.32	0.38	<0.2	<0.23	<0.23	<0.23
	12/18/2008	<0.29	<0.4	<0.27	<0.34	<0.4	<0.45	<0.4	<0.33	5.9	<0.45	<0.21	<0.24	<0.27	<0.4	0.79	2.3	<0.18	<0.43	0.65	<0.27	<0.3	<0.3	<0.3
	12/18/2008 Dup	<0.18	<0.25	<0.17	5.1	<0.25	<0.28	<0.25	<0.21	15	<0.28	<0.13	<0.15	1.1	<0.25	1.6	1.8	<0.11	<0.27	0.54	<0.17	<0.19	<0.19	<0.19
	6/15/2009	<0.23	<0.31	<0.21	13	<0.31	<0.35	<0.31	<0.26	9.4	1.1	<0.17	<0.18	3.3	<0.31	1	3.1	<0.14	<0.33	1.1	<0.21	<0.24	<0.24	<0.24
	6/15/2009 Dup	<0.21	<0.29	<0.2	7.6	<0.3	<0.33	<0.3	<0.25	6.5	1.1	<0.16	<0.17	1.4	<0.29	0.56	1.3	<0.13	<0.31	0.41	<0.2	<0.22	<0.22	<0.22
VW-58-08 (VW-58-S)	1998 4thQ	--	--	--	3200	--	--	--	--	1.1	--	--	--	26	--	ND	0.76	--	--	--	--	--	--	--
	1999 1stQ	ND	ND	ND	2200	ND	ND	ND	ND	ND	ND	ND	ND	13	ND	ND	ND	ND	ND	ND	ND	ND	ND	ND
	1999 2ndQ	ND	ND	ND	2200	ND	ND	ND	ND	ND	ND	ND	ND	15	ND	ND	ND	ND	ND	ND	ND	ND	ND	ND
	1999 3rdQ	ND	ND	ND	4400	ND	ND	ND	ND	ND	ND	ND	ND	34	ND	ND	1.7	ND	ND	ND	ND	ND	ND	ND
	1999 4thQ	ND	ND	ND	3200	ND	ND	ND	ND	ND	ND	ND	ND	18	ND	ND	ND	ND	ND	ND	ND	ND	ND	ND
	2000 1stQ	ND	ND	ND	1500	ND	ND	ND	ND	ND	ND	ND	ND	11	ND	ND	ND	ND	ND	ND	ND	ND	ND	ND
	2000 2ndQ	ND	ND	ND	1900	ND	ND	ND	ND	ND	ND	ND	ND	14	ND	ND	ND	ND	ND	ND	ND	ND	ND	ND

TABLE 4-3

SUMMARY OF ANALYTIC DATA FOR VAPOR MONITORING WELLS
1998 THROUGH 2009
WASTE DISPOSAL, INC. SUPERFUND SITE

		Analytical Methods, Constituents and Results																											
		EPA Method 25C		EPA Method 3C					EPA Method TO-15																				
Sample Location	Sample Event Date	Methane	Total Gaseous Nonmethane Organics (TGNMO) as Methane	Hydrogen	Oxygen + Argon *	Nitrogen	Carbon Monoxide	Carbon Dioxide	Chloromethane	Vinyl Chloride	Bromomethane	Chloroethane	Acetone	Trichlorofluoro-methane	1,1-Dichloroethene	Methylene Chloride	Trichloro-trifluoroethane	Carbon Disulfide	trans-1,2-Dichloroethene	1,1-Dichloroethane	Methyl tert-Butyl Ether	Vinyl Acetate	2-Butanone (MEK)	cis-1,2-Dichloroethene	Chloroform	1,2-Dichloroethane	1,1,1-Trichloroethane	Benzene
		ppmv	ppmv	(%, v/v)	(%, v/v)	(%, v/v)	(%, v/v)	(%, v/v)	ppbv	ppbv	ppbv	ppbv	ppbv	ppbv	ppbv	ppbv	ppbv	ppbv	ppbv	ppbv	ppbv	ppbv	ppbv	ppbv	ppbv	ppbv	ppbv	ppbv
VW-58-08 (VW-58-S)	2000 3rdQ	1.6	15	--	--	--	--	--	<19	<16	<10	<15	<17	<7.1	<10	<12	<5.2	<13	<10	<9.9	<11	<11	<14	<10	<8.2	<9.9	34	<13
	2000 4thQ	1.2	5.4	--	--	--	--	--	<1.9	<1.6	<1	<1.5	11	<0.71	<1	<1.2	<0.52	<1.3	<1	<0.99	<1.1	<1.1	2.6	<1	1.6	<0.99	15	<1.3
	2001 1stQ	1.1	32	--	--	--	--	--	<9.7	<7.8	<5.2	<7.6	<8.4	<3.6	<5	<5.8	<2.6	<6.4	<5	<4.9	<5.5	<5.7	<6.8	<5	<4.1	<4.9	6.1	<6.3
	2001 2ndQ	1	17	--	--	--	--	--	<9.7	<7.8	<5.2	<7.6	<8.4	<3.6	<5	<5.8	<2.6	<6.4	<5	<4.9	<5.5	<5.7	<6.8	<5	<4.1	<4.9	7.8	<6.3
	2001 3rdQ	1.2	47	--	--	--	--	--	<9.7	<7.8	<10	<7.6	<8.4	<7.1	<5	<5.8	<7.8	17	<5	<4.9	<5.5	<5.7	<6.8	<5	<4.1	<4.9	13	<6.3
	2001 4thQ	1.3	3.6	--	--	--	--	--	<9.7	<7.8	<10	<7.6	<8.4	<7.1	<5	<5.8	<7.8	<6.4	<5	<4.9	<5.5	<5.7	<6.8	<5	<4.1	<4.9	9.8	<6.3
	2002 1stQ	0.83	20	--	--	--	--	--	<9.7	<7.8	<10	<7.6	11	<7.1	<5	<5.8	<7.8	10	<5	<4.9	<5.5	<5.7	<6.8	<5	<4.1	<4.9	7.1	<6.3
	2002 2ndQ	ND	--	--	--	--	--	--	--	ND	--	--	ND	--	--	--	--	--	--	--	--	--	--	--	--	--	--	ND
	2002 3rdQ	2.3	9.8	--	--	--	--	--	<9.7	<7.8	<5.2	<7.6	<8.4	<3.6	<5	<5.8	<2.6	<6.4	<5	<4.9	<5.5	<5.7	<6.8	<5	<4.1	<4.9	11	<6.3
	2002 4thQ	1.5	6.8	--	--	--	--	--	<12	<9.5	<6.3	<9.3	<10	<4.3	<6.2	<7	<3.2	<7.8	<6.2	<6	<6.8	<6.9	<8.3	<6.2	<5	<6	8.5	<7.6
	2003 1stQ	0.98	--	--	--	--	--	--	--	ND	--	--	ND	--	--	--	--	--	--	--	--	--	--	--	--	--	--	ND
	2003 2ndQ	0.86	--	--	--	--	--	--	--	ND	--	--	ND	--	--	--	--	--	--	--	--	--	--	--	--	--	--	ND
	2003 3rdQ	1.7	14	--	--	--	--	--	<2.5	<2	<1.3	<1.9	<11	3.4	<1.3	<1.5	<0.67	<1.6	<1.3	<1.3	<1.4	<1.5	2.2	<1.3	<1	<1.3	9	<1.6
	2003 4thQ	1.1	13	--	--	--	--	--	<2.4	<1.9	<1.3	<1.9	<10	<0.88	<1.3	<1.4	3	<1.6	<1.3	<1.2	<1.4	2.2	<1.7	<1.3	<1	<1.2	5.9	<1.6
	12/27/2005	0.87	3.6	<0.17	15	80.4	<0.17	4.61	<4.2	<3.4	<2.2	<3.3	<18 C	7.9	<2.2	<2.5	2.5	<2.8	<2.2	<2.1	<2.4	<2.5	<2.9	<2.2	<1.8	<2.1	11	3.4 C
	12/14/2006	1.1	2.6	<0.15	13.2	81.5	<0.15	5.3	<7.2	<5.8	<3.8	<5.6	<31	7.4	<3.7	<4.3	<1.9	<4.8	<3.7	<3.7	<4.1	<4.2	<5.0	<3.7	<3.0	<3.7	8.7	13
	12/14/2006 Dup	0.89	2.6	<0.16	13.1	81.5	<0.16	5.34	<6.2	<5.0	<3.3	<4.8	<27	8.3	<3.2	<3.7	<1.7	<4.1	<3.2	<3.1	<3.5	<3.6	<4.3	<3.2	<2.6	<3.1	9.7	10
	3/14/2007	0.8	3.1 V	<0.15	13.7	81.8	<0.15	4.44	<7.2	<5.8	<3.8	<5.6	<31	5.2	<3.8	<4.3	<1.9	<4.8	<3.8	<3.7	<4.1	<4.2	6.8	<3.8	<3.1	<3.7	6.5	130
	6/30/2007	0.91	9.6	<0.17	6.2	85.3	<0.17	8.49	<16	<13	<8.6	<13	<70 *	8.8	<8.4	<9.6	<4.4	13	<8.4	<8.3	<9.3	<9.5	<11	<8.4	<6.8	<8.3	13	12
	9/20/2007	<0.81	5	<0.16	6.79	83.3	<0.16	9.88	<12	<9.5	<6.2	<9.2	<51	11	<6.1	<7.0	<3.2	<7.8	<6.1	<6.0	<6.7	<34	<8.2	<6.1	<4.9	<6.0	13	8.3
	1/7/2008	0.89	<1.6	<0.16	14	82.1	<0.16	3.87	<0.76	<0.61	<0.4	<0.59	6.5	4	<0.39	<0.45	0.57	1.4	<0.39	<0.39	<0.43	<2.2	0.96	<0.39	<0.32	<0.39	4.6	3.1
	1/7/2008 Dup	<0.74	1.8	<0.15	12.4	82.8	<0.15	4.76	<0.71	<0.58	<0.38	<0.56	3.2	4.8	<0.37	<0.42	0.65	<0.47	<0.37	<0.36	<0.41	<2.1	<0.50	<0.37	<0.30	<0.36	6.1	2.2
	6/17/2008	0.93	6.9	<0.15	12.5	81.4	<0.15	6.11	<4.7	<3.8	<2.5	<3.7	<21	4.9	<2.5	<2.8	<1.3	19	<2.5	<2.4	<2.7	<14	<3.3	<2.5	<2	<2.4	5.8	5.1
	6/17/2008 Dup	0.63	7.5	<0.12	9.75	82.4	<0.12	7.81	<5.6	<4.5	<3	<4.4	<24	6.6	<2.9	<3.3	<1.5	4.8 U	<2.9	<2.9	<3.2	<16	<3.9	<2.9	<2.4	<2.9	8.2	4
	12/29/2008	0.97	4.1	<0.15	18	77.7	<0.15	4.33	<0.64	<0.51	<0.34	<0.5	4.2 M	4.6	<0.33	<0.38	0.37	<0.42	<0.33	<0.33	<0.36	<1.9	0.65	<0.33	<0.27	<0.33	3.8	1.3
	12/29/2008 Dup	1	4.4	<0.15	17.9	77.7	<0.15	4.37	<3	<2.4	<1.6	<2.3	<13	4.8	<1.6	<1.8	<0.81	<2	<1.6	<1.5	<1.7	<8.8	<2.1	<1.6	<1.3	<1.5	4.1	<1.9
	6/15/2009	1.5	3.8	<0.13	20.2	78.7	<0.13	1.08	<0.6	<0.48	<0.32	<0.47	9.6 M1	1.1	<0.31	<0.35	<0.16	3.8	<0.31	<0.3	<0.34	<1.7	1.5	<0.31	<0.25	<0.3	0.56	2.5
VW-58-19 (VW-58-I)	1998 4thQ	ND	110	--	--	--	--	--	--	ND	--	--	6.6	1.4	--	--	1.0	9.2	5.2	1.8	--	--	3.2	3	9.4	--	--	3.7
	1999 1stQ	0.78	29	--	--	--	--	--	ND	ND	ND	ND	1.5	0.5	ND	ND	ND	2.8	0.62	0.67	ND	ND	ND	0.87	4.1	ND	12	1
	1999 2ndQ	1.2	45	--	--	--	--	--	ND	ND	ND	ND	12	0.56	ND	ND	0.44	28	2	0.78	ND	ND	ND	1.2	5.2	ND	16	0.84
	1999 3rdQ	ND	11	--	--	--	--	--	ND	ND	ND	ND	6	0.52	ND	ND	ND	4.6	1.6	ND	ND	ND	ND	1	5.1	ND	12	0.88
	1999 4thQ	ND	18	--	--	--	--	--	ND	ND	ND	ND	ND	ND	ND	ND	ND	ND	ND	ND	ND	ND	ND	ND	ND	ND	10	ND
	2000 1stQ	ND	17	--	--	--	--	--	ND	ND	ND	ND	ND	ND	ND	ND	ND	ND	ND	ND	ND	ND	ND	ND	ND	ND	9.7	ND
	2000 2ndQ	0.64	34	--	--	--	--	--	ND	ND	ND	ND	ND	ND	ND	ND	ND	ND	ND	ND	ND	ND	ND	ND	3.4	ND	9.2	ND
	2000 3rdQ	<0.5	20	--	--	--	--	--	<19	<16	<10	<15	34	<7.1	<10	<12	<5.2	<13	<10	<9.9	<11	<11	<14	<10	<8.2	<9.9	6.7	<13
	2000 4thQ	<0.5	10	--	--	--	--	--	<1.9	<1.6	<1	<1.5	2.7	<0.71	<1	<1.2	0.43	<1.3	1.2	<0.99	<1.1	<1.1	<1.4	<1	3.6	<0.99	7.6	<1.3
	2001 1stQ	<0.5	140	--	--	--	--	--	<9.7	<7.8	<5.2	<7.6	<8.4	<3.6	<5	<5.8	<2.6	<6.4	<5	<4.9	<5.5	<5.7	<6.8	<5	<4.1	<4.9	6	<6.3
	2001 2ndQ	<0.5	44	--	--	--	--	--	<9.7	<7.8	<5.2	<7.6	<8.4	<3.6	<5	<5.8	<2.6	<6.4	<5	<4.9	<5.5	<5.7	<6.8	<5	<4.1	<4.9	<3.7	<6.3
	2001 3rdQ	<0.5	58	--	--	--	--	--	<9.7	<7.8	<10	<7.6	<8.4	<7.1	<5	<5.8	<7.8	<6.4	<5	<4.9	<5.5	<5.7	<6.8	<5	<4.1	<4.9	<3.7	<6.3
	2001 4thQ	<0.5	10	--	--	--	--	--	<48	<39	<52	<38	<42	<36	<25	<29	<39	<32	<25	<25	<28	<28	<34	<25	<20	<25	<18	<31
	2002 1stQ	<0.5	12	--	--	--	--	--	<9.7	<7.8	<10	<7.6	<8.4	<7.1	<5	<5.8	<7.8	<6.4	<5	<4.9	<5.5	<5.7	<6.8	<5	<4.1	<4.9	<3.7	<6.3
	2002 2ndQ	0.73	--	--	--	--	--	--	--	ND	--	--	99	--	--	--	--	--	--	--	--	--	--	--	--	--	--	ND
	2002 3rdQ	<0.5	9	--	--	--	--	--	<9.7	<7.8	<5.2	<7.6	<8.4	<3.6	<5	<5.8	<2.6	<6.4	<5	<4.9	<5.5	<5.7	<6.8	<5	<4.1	<4.9	<3.7	<6.3
	2002 4thQ	0.79	11	--	--	--	--	--	<12	<9.6	<6.3	<9.3	<10	<4.4	<6.2	<7.1	<3.2	<7.9	<6.2	<6.1	<6.8	<7	<8.3	<6.2	<5	<6.1	<4.5	<7.7
	2003 1stQ	0.62	--	--	--	--	--	--	--	1.9	--	--	ND	--	--	--	--	--	--	--	--	--	--	--	--	--	--	ND
	2003 2ndQ	ND	--	--	--	--	--	--	--	ND	--	--	ND	--	--	--	--	--	--	--	--	--	--	--	--	--	--	ND
	2003 3rdQ	<0.64	15	--	--	--	--	--	<2.5	<2	<1.3	<1.9	<11	4.5	<1.3	<1.5	<0.67	<1.6	<1.3	<1.3	<1.4	<1.5	3.4	<1.3	1.5	<1.3	3.3	<1.6
	2003 4thQ	0.78	6.7	--	--	--	--	--	<2.4	<1.9	<1.3	<1.9	<10	<0.87	<1.2	<1.4	4.2	<1.6	<1.2	<1.2	<1.4	<1.4	<1.7	<1.2	1.2	<1.2	3.3	<1.5
	12/27/2005	<0.73	5.9	<0.15	4.72	81.7	<0.15	13.6	<3.6	<2.9	<1.9	<2.8	<15 C	3.6	<1.9	<2.1	2.3	<2.4	<1.9	<1.8	<2.0	<2.1	<2.5	<1.9	<1.5	<1.8	16	3.9 C
	12/14/2006	<0.76	5.4	<0.15	5.82	80.7	<0.15	13.5	<12	<9.8	<6.5	<9.5	<53	<4.5	<6.4	<7.2	<3.3	<8.1	<6.4	<6.2	<7.0	<7.2	<8.5	<6.4	<5.2	<6.2	14	<7.9
	3/14/2007	0.91	5.7 V,J11	<0.14	7.54	80.4	<0.14	12.1	<3.5	<2.8	<1.9	<2.7	<15	2.3	<1.8	<2.1	1	<2.3	<1.8	<1.8	<2.0	<2.0	<2.4	<1.8	<1.5	<1.8	14	3.9
	6/30/2007	0.81	8.6	<0.16	5.34	81.1	<0.16	13.6	<7.6	<6.1	<4.0	<6.0	<33 *	3.4	4.9	<4.5	<2.0	<5.0	<4.0	<3.9	<4.4	<4.5 L	<5.3	<4.0	<3.2	<3.9	17	18
	9/20/2007	<0.80	5.4	<0.16	4.4	81.2	<0.16	14.4	<6.5	<5.2	<3.4	<5.1	<28	2.9	<3.4	<3.8	<1.7	<4.3	<3.4	<3.3	<3.7	<19	<4.5	<3.4	<2.7	<3.3	15	8.1
	1/7/2008	2.3	<1.5	<0.15	22.1	77.9	<0.15	<0.15	<0.71	<0.57	<0.38	<0.55	16	<0.26	<0.37	<0.42	<0.19	0.77	<0.37	<0.36	<0.41	<2.1	1	<0.37	<0.3	<0.36	<0.27	2.3
	6/17/2008	1.7	<1.7	<0.17	22.1	77.8	<0.17	<0.17	<0.73	<0.59	<0.39	<0.57	41	<0.27	<0.38	<0.44	<0.2	<0.49	<0.38	<0.37	<0.42	<2.1	3	<0.38	<0.31	<0.37	<0.28	13
	12/29/2008	1.6	5.8	<0.13	13.5	78.9	<0.13	7.54	<1.9	<1.6	<1	<1.5	<8.4	2.4	<1	<1.1	<0.52	<1.3	<1	<0.98	<1.1	<5.6	<1.3	<1	<0.81	<0.98	4.3	1.5
	6/15/2009	0.83	7.6	<0.13	11.2	80.1	<0.13	8.66	<0.6	<0.48	<0.32	<0.47	4.2	1.9	<0.31	<0.35	0.37	1.8	<0.31	<0.3	<0.34	<1.7	0.84	<0.31	0.39	<0.3	3.4	8.4
VW-58-29 (VW-58-D)	1998 4thQ	0.53	100	--	--	--	--	--	--	ND	--	--	7.6	1.2	--	--	0.89	3.3	--	1.9	--	--	--	1.9	8.9	--	22	ND
	1999 1stQ	0.99	25	--	--	--	--	--	ND	ND	ND	ND	47	0.45	ND	ND	ND	1.8	ND	0.74	ND	ND	87	1.2	3.9	ND	9.2	0.98
	1999 2ndQ	0.65	22	--	--	--	--	--	ND	ND	ND	ND	6	0.53	ND	ND	ND	ND	ND	ND	ND	ND	1.5	1.1	4.9	ND	11	2.1
	1999 3rdQ	ND	11	--	--	--	--	--	ND	ND	ND	ND	5.7	ND	ND	ND	ND	ND	ND	ND	ND	ND	ND	ND	4.6	ND	9	ND
	1999 4thQ	0.81	19	--	--	--	--	--	ND	ND	ND	ND	ND	ND	ND	ND	ND	ND	ND	ND	ND	ND	ND	ND	ND	ND	6.5	ND
	2000 1stQ	0.9	12	--	--	--	--	--	ND	ND	ND	ND	ND	ND	ND	ND	ND	ND	ND	ND	ND	ND	ND	ND	ND	ND	6.6	ND
	2000 2ndQ	ND	31	--	--	--	--	--	ND	ND	ND	ND	ND	ND	ND	ND	ND	ND	ND	ND	ND	ND	ND	ND	3.3	ND	6.4	ND
	2000 3rdQ	0.7	17	--	--	--	--	--	<48	<39	<26	<38	<42	<18	<25	<29	<13	<32	<25	<25	<28	<28	<34	<25	<20	<25	<18	<31
	2000 4thQ	<0.5	12	--	--	--	--	--	<1.9	<1.6	<1	<1.5	4.5	<0.71	<1	<1.2	0.39	<1.3	<1	<0.99	<1.1	<1.1	<1.4	<1	3.3	<0.99	5	<1.3
	2001 1stQ	0.78	210	--	--	--	--	--	<9.7	<7.8	<5.2	<7.6	42	<3.6	<5	<5.8	<2.6	<6.4	<5	<4.9	<5.5	<5.7	<6.8	<5	<4.1	<4.9	<3.7	<6.3
	2001 2ndQ	<0.5	50	--	--	--	--	--	<9.7	<7.8	<5.2	<7.6	<8.4	<3.6	<5	<5.8	<2.6	<6.4	<5	<4.9	<5.5	<5.7	<6.8	<5	<4.1	<4.9	<3.7	<6.3
	2001 3rdQ	0.56	68	--	--	--	--	--	<9.7	<7.8	<10	<7.6	<8.4	<7.1	<5	<5.8	<7.8	<6.4	<5	<4.9	<5.5	<5.7	<6.8	<5	<4.1	<4.9	<3.7	<6.3
	2001 4thQ	0.67	10	--	--	--	--	--	<48	<39	<52	<38	<42	<36	<25	<29	<39	<32	<25	<25	<28	<28	<34	<25	<20	<25	<18	<31
	2002 1stQ	<0.5	16	--	--	--	--	--	<9.7	<7.8	<10	<7.6	18	<7.1	<5	<5.8	<7.8	<6.4	<5	<4.9	<5.5	<5.7	<6.8	<5	<4.1	<4.9	<3.7	<6.3
	2002 2ndQ	ND	--	--	--	--	--	--	--	ND	--	--	ND	--	--	--	--	--	--	--	--	--	--	--	--	--	--	ND
	2002 3rdQ	0.71	10	--	--	--	--	--	<9.7	<7.8	<5.2	<7.6	11	<3.6	<5	<5.8	<2.6	<6.4	<5	<4.9	<5.5	<5.7	<6.8	<5	<4.1	<4.9	<3.7	<6.3
	2002 4thQ	1.1	12	--	--	--	--	--	<12	<9.6	<6.3	<9.3	<10	<4.4	<6.2	<7.1	<3.2	<7.9	<6.2	<6.1	<6.8	<7	<8.3	<6.2	<5	<6.1	<4.5	<7.7
	2003 1stQ	0.86	--	--	--	--	--	--	--	ND	--	--	ND	--	--	--	--	--	--	--	--	--	--	--	--	--	--	ND
	2003 2ndQ	0.85	--	--	--	--	--	--	--	ND	--	--	ND	--	--	--	--	--	--	--	--	--	--	--	--	--	--	ND
	2003 3rdQ	0.82	18	--	--	--	--	--	<2.5	<2	<1.3	<1.9	<11	3.4	<1.3	<1.5	<0.67	5.7	<1.3	<1.3	<1.4	<1.5	2.1	<1.3	1.6	<1.3	2.7	<1.6
	2003 4thQ	1.1	8.4	--	--	--	--	--	<2.3	<1.9	<1.2	<1.8	<10	3.8	<1.2	<1.4	<0.63	<1.6	<1.2	<1.2	<1.3	<1.4	<1.6	<1.2	<0.99	<1.2	2.2	<1.5

TABLE 4-3

SUMMARY OF ANALYTIC DATA FOR VAPOR MONITORING WELLS
1998 THROUGH 2009
WASTE DISPOSAL, INC. SUPERFUND SITE

		Analytical Methods, Constituents and Results																						
		EPA Method TO-15																						
Sample Location	Sample Event Date	Carbon Tetrachloride	1,2-Dichloropropane	Bromodichloro-methane	Trichloroethene	cis-1,3-Dichloropropene	4-Methyl-2-pentanone	trans-1,3-Dichloropropene	1,1,2-Trichloroethane	Toluene	2-Hexanone	Dibromochloro-methane	1,2-Dibromoethane	Tetrachloroethene	Chlorobenzene	Ethylbenzene	m- & p-Xylene	Bromoform	Styrene	o-Xylene	1,1,2,2-Tetrachloroethane	1,3-Dichlorobenzene	1,4-Dichlorobenzene	1,2-Dichlorobenzene
		ppbv	ppbv	ppbv	ppbv	ppbv	ppbv	ppbv	ppbv	ppbv	ppbv	ppbv	ppbv	ppbv	ppbv	ppbv	ppbv	ppbv	ppbv	ppbv	ppbv	ppbv	ppbv	ppbv
VW-58-08 (VW-58-S)	2000 3rdQ	<6.4	<8.7	<6	2800	<8.8	<9.8	<8.8	<7.3	<11	<9.8	<4.7	<5.2	39	<8.7	<9.2	9.2	<3.9	<9.4	<9.2	<5.8	<6.7	<6.7	<6.7
	2000 4thQ	<0.64	<0.87	<0.6	1400	<0.88	0.65	<0.88	<0.73	1.9	<0.98	<0.47	<0.52	16	<0.87	0.94	3	<0.39	<0.94	0.91	<0.58	<0.67	<0.67	0.48
	2001 1stQ	<3.2	<4.3	<3	760	<4.4	<4.9	<4.4	<3.7	9	<4.9	<2.3	<2.6	8.8	<4.3	<4.6	11	<1.9	<4.7	<4.6	<2.9	<3.3	<3.3	<3.3
	2001 2ndQ	<3.2	<4.3	<3	930	<4.4	<4.9	<4.4	<3.7	<5.3	<4.9	<2.3	<2.6	11	<4.3	<4.6	<4.6	<1.9	<4.7	<4.6	<2.9	<3.3	<3.3	<3.3
	2001 3rdQ	<3.2	<4.3	<3	1500	<4.4	<4.9	<4.4	<3.7	<5.3	<4.9	<2.3	<2.6	19	<4.3	<4.6	<4.6	<1.9	<4.7	<4.6	<2.9	<3.3	<3.3	<3.3
	2001 4thQ	<3.2	<4.3	<3	1200	<4.4	<4.9	<4.4	<3.7	<5.3	<4.9	<2.3	<2.6	14	<4.3	<4.6	<4.6	<1.9	<4.7	<4.6	<2.9	<3.3	<3.3	<3.3
	2002 1stQ	<3.2	<4.3	<3	620	<4.4	<4.9	<4.4	<3.7	7.1	<4.9	<2.3	<2.6	9.6	<4.3	<4.6	7.6	<1.9	<4.7	<4.6	<2.9	<3.3	<3.3	<3.3
	2002 2ndQ	--	--	--	820	--	--	--	--	ND	--	--	--	10	--	ND	ND	--	--	--	--	--	--	--
	2002 3rdQ	<3.2	<4.3	<3	1100	<4.4	<4.9	<4.4	<3.7	<5.3	<4.9	<2.3	<2.6	17	<4.3	<4.6	<4.6	<1.9	<4.7	<4.6	<2.9	<3.3	<3.3	<3.3
	2002 4thQ	<3.9	<5.3	<3.6	890	<5.4	<6	<5.4	<4.5	<6.5	<6	<2.9	<3.2	16	<5.3	<5.6	6.2	<2.4	<5.7	<5.6	<3.6	<4.1	<4.1	<4.1
	2003 1stQ	--	--	--	600	--	--	--	--	2.2	--	--	--	9.9	--	ND	1.9	--	--	--	--	--	--	--
	2003 2ndQ	--	--	--	680	--	--	--	--	2.1	--	--	--	13	--	ND	2.4	--	--	--	--	--	--	--
	2003 3rdQ	<0.81	<1.1	<0.76	950	<1.1	<1.3	<1.1	<0.94	6.6	<1.3	<0.6	<0.67	24	<1.1	<1.2	4.4	<0.5	<1.2	1.5	<0.75	<0.85	<0.85	<0.85
	2003 4thQ	<0.79	<1.1	<0.74	430	<1.1	<1.2	<1.1	<0.91	5.7	<1.2	<0.58	<0.65	12	<1.1	1.3	5.4	<0.48	<1.2	2.1	<0.72	<0.83	<0.83	<0.83
	12/27/2005	<1.4	<1.9	<1.3	360	<1.9	<2.1	<1.9	<1.6	12 C	<2.1	<1.0	<1.1	48	<1.9	2.1 C	9.4 C	<0.84	<2.0	3.5 C	<1.3	<1.4	<1.4	<1.4
	12/14/2006	<2.4	<3.2	<2.2	230	<3.3	<3.6	<3.3	<2.7	<3.9	<3.6	<1.7	<1.9	7.1	<3.2	<3.4	<3.4	<1.4	<3.5	<3.4	<2.2	<2.5	<2.5	<2.5
	12/14/2006 Dup	<2.0	<2.8	<1.9	260	<2.8	<3.1	<2.8	<2.3	<3.4	<3.1	<1.5	<1.7	7.6	<2.8	<2.9	<2.9	<1.2	<3.0	<2.9	<1.9	<2.1	<2.1	<2.1
	3/14/2007	<2.4	<3.2	<2.2	120	<3.3	<3.6	<3.3	<2.7	8.2	<3.6	<1.7	<1.9	2.7	<3.2	<3.4	7.8	<1.4	<3.5	<3.4	<2.2	<2.5	<2.5	<2.5
	6/30/2007	<5.3	<7.2	<5.0	400	<7.4	<8.2	<7.4	<6.1	<8.9	<8.2	<3.9	<4.3	15	<7.3	<7.7	<7.7	<3.2	<7.8	<7.7	<4.9	<5.6	<5.6	<5.6
	9/20/2007	<3.8	<5.2	<3.6	380	<5.3	<5.9	<5.3	<4.4	<6.4	<5.9	<2.8	<3.1	13	<5.2	<5.6	<5.6	<2.3	<5.7	<5.6	<3.5	<4.0	<4.0	<4.0
	1/7/2008	<0.25	<0.34	<0.23	120	<0.34	<0.38	<0.34	<0.29	3.2	<0.38	<0.18	<0.2	4.6	<0.34	0.56	2.5	<0.15	<0.37	0.85	<0.23	<0.26	<0.26	<0.26
	1/7/2008 Dup	<0.23	<0.32	<0.22	180	<0.32	<0.36	<0.32	<0.27	1.1	<0.36	<0.17	<0.19	7.7	<0.32	<0.34	1.4	<0.14	<0.35	0.53	<0.21	<0.24	<0.24	<0.24
	6/17/2008	<1.5	<2.1	<1.5	170	<2.1	<2.4	<2.1	<1.8	2.6	<2.4	<1.1	<1.3	6	<2.1	<2.2	<2.2	<0.94	<2.3	<2.2	<1.4	<1.6	<1.6	<1.6
	6/17/2008 Dup	<1.8	<2.5	<1.7	290	<2.6	<2.8	<2.6	<2.1	<3.1	<2.8	<1.4	<1.5	13	<2.5	<2.7	<2.7	<1.1	<2.7	<2.7	<1.7	<1.9	<1.9	<1.9
	12/29/2008	<0.21	<0.28	<0.2	120	<0.29	<0.32	<0.29	<0.24	4.8	<0.32	<0.15	<0.17	5.7	<0.29	0.86	2.9	<0.13	<0.31	0.7	<0.19	<0.22	<0.22	<0.22
	12/29/2008 Dup	<0.98	<1.3	<0.92	120	<1.4	<1.5	<1.4	<1.1	3.3	<1.5	<0.73	<0.8	6.1	<1.3	<1.4	2.6	<0.6	<1.5	<1.4	<0.9	<1	<1	<1
	6/15/2009	<0.2	<0.27	<0.18	15	<0.27	<0.3	<0.27	<0.23	1.1	<0.3	<0.14	<0.16	0.46	<0.27	0.38	0.84	<0.12	<0.29	0.35	<0.18	<0.2	0.25	<0.2
VW-58-19 (VW-58-I)	1998 4thQ	--	--	--	5400	--	--	--	--	3.7	--	--	--	210	--	ND	4.1	--	--	1.9	--	--	1.9	--
	1999 1stQ	ND	ND	ND	3700	ND	ND	ND	ND	0.69	ND	ND	ND	120	ND	ND	ND	ND	ND	ND	ND	ND	ND	ND
	1999 2ndQ	ND	ND	ND	4300	ND	ND	ND	ND	ND	ND	ND	ND	140	ND	ND	ND	ND	ND	ND	ND	ND	ND	ND
	1999 3rdQ	ND	ND	ND	4400	ND	ND	ND	ND	2.1	ND	ND	ND	150	ND	ND	1.7	ND	ND	ND	ND	ND	ND	ND
	1999 4thQ	ND	ND	ND	4700	ND	ND	ND	ND	ND	ND	ND	ND	170	ND	ND	ND	ND	ND	ND	ND	ND	ND	ND
	2000 1stQ	ND	ND	ND	3500	ND	ND	ND	ND	ND	ND	ND	ND	170	ND	ND	ND	ND	ND	ND	ND	ND	ND	ND
	2000 2ndQ	ND	ND	ND	3400	ND	ND	ND	ND	ND	ND	ND	ND	140	ND	ND	ND	ND	ND	ND	ND	ND	ND	ND
	2000 3rdQ	<6.4	<8.7	<6	3400	<8.8	<9.8	<8.8	<7.3	<11	<9.8	<4.7	<5.2	160	<8.7	<9.2	<9.2	<3.9	<9.4	<9.2	<5.8	<6.7	<6.7	<6.7
	2000 4thQ	<0.64	<0.87	<0.6	2900	<0.88	<0.98	<0.88	<0.73	<1.1	<0.98	<0.47	<0.52	130	<0.87	<0.92	0.71	<0.39	<0.94	<0.92	<0.58	<0.67	<0.67	<0.67
	2001 1stQ	<3.2	<4.3	<3	2500	<4.4	<4.9	<4.4	<3.7	8	<4.9	<2.3	<2.6	130	<4.3	<4.6	8.9	<1.9	<4.7	<4.6	<2.9	<3.3	<3.3	<3.3
	2001 2ndQ	<3.2	<4.3	<3	1900	<4.4	<4.9	<4.4	<3.7	<5.3	<4.9	<2.3	<2.6	110	<4.3	<4.6	6	<1.9	<4.7	<4.6	<2.9	<3.3	<3.3	<3.3
	2001 3rdQ	<3.2	<4.3	<3	1700	<4.4	<4.9	<4.4	<3.7	<5.3	<4.9	<2.3	<2.6	110	<4.3	<4.6	<4.6	<1.9	<4.7	<4.6	<2.9	<3.3	<3.3	<3.3
	2001 4thQ	<16	<22	<15	1900	<22	<24	<22	<18	<27	<24	<12	<13	120	<22	<23	<23	<9.7	<23	<23	<15	<17	<17	<17
	2002 1stQ	<3.2	<4.3	<3	1200	<4.4	<4.9	<4.4	<3.7	<5.3	<4.9	<2.3	<2.6	120	<4.3	<4.6	<4.6	<1.9	<4.7	<4.6	<2.9	<3.3	<3.3	<3.3
	2002 2ndQ	--	--	--	810	--	--	--	--	ND	--	--	--	10	--	ND	ND	--	--	--	--	--	--	--
	2002 3rdQ	<3.2	<4.3	<3	910	<4.4	<4.9	<4.4	<3.7	<5.3	<4.9	<2.3	<2.6	99	19	<4.6	<4.6	<1.9	<4.7	<4.6	<2.9	<3.3	<3.3	<3.3
	2002 4thQ	<3.9	<5.3	<3.7	1300	<5.4	<6	<5.4	<4.5	<6.5	<6	<2.9	<3.2	130	<5.3	<5.7	<5.7	<2.4	<5.8	<5.7	<3.6	<4.1	<4.1	<4.1
	2003 1stQ	--	--	--	1200	--	--	--	--	2	--	--	--	110	--	ND	1.6	--	--	--	--	--	--	--
	2003 2ndQ	--	--	--	980	--	--	--	--	1.6	--	--	--	83	--	ND	1.6	--	--	--	--	--	--	--
	2003 3rdQ	<0.81	<1.1	<0.76	710	<1.1	<1.3	<1.1	<0.94	6.6	<1.3	<0.6	<0.67	85	<1.1	<1.2	4.5	<0.5	<1.2	1.5	<0.75	<0.85	<0.85	<0.85
	2003 4thQ	<0.78	<1.1	<0.73	590	<1.1	<1.2	<1.1	<0.89	4.9	<1.2	<0.57	<0.64	65	<1.1	1.1	4.7	<0.47	<1.1	1.8	<0.71	<0.81	<0.81	<0.81
	12/27/2005	<1.2	<1.6	<1.1	480	<1.6	<1.8	<1.6	<1.3	8.9 C	<1.8	<0.86	<0.96	100	<1.6	1.8 C	8.2 C	<0.71	<1.7	3.2 C	<1.1	<1.2	<1.2	<1.2
	12/14/2006	<4.0	<5.4	<3.8	280	<5.5	<6.1	<5.5	<4.6	<6.7	<6.1	<3.0	<3.3	42	<5.5	<5.8	<5.8	<2.4	<5.9	<5.8	<3.7	<4.2	<4.2	<4.2
	3/14/2007	<1.1	<1.6	<1.1	250	<1.6	<1.8	<1.6	<1.3	5.7	<1.8	<0.85	<0.94	32	<1.6	<1.7	5.8	<0.70	<1.7	1.8	<1.0	<1.2	<1.2	<1.2
	6/30/2007	<2.5	<3.4	<2.3	420	<3.5	11	<3.5	<2.9	<4.2	<3.8	<1.8	<2.0	85	<3.4	<3.6	6.7	<1.5	<3.7	<3.6	<2.3	<2.6	<2.6	<2.6
	9/20/2007	<2.1	<2.9	<2.0	220	<2.9	<3.3	<2.9	<2.4	4.5	<3.3	<1.6	<1.7	46	<2.9	<3.1	<3.1	<1.3	<3.1	<3.1	<1.9	<2.2	<2.2	<2.2
	1/7/2008	<0.23	<0.32	<0.22	<0.27	<0.32	<0.36	<0.32	<0.27	4.7	<0.36	<0.17	<0.19	<0.22	<0.32	0.83	3.8	<0.14	<0.34	1.2	<0.21	<0.24	<0.24	<0.24
	6/17/2008	<0.24	<0.33	<0.23	<0.28	<0.33	<0.37	<0.33	<0.28	3.1	0.96	<0.18	<0.2	13	<0.33	0.51	1.6	<0.15	<0.36	0.54	<0.22	<0.25	<0.25	<0.25
	12/29/2008	<0.63	<0.86	<0.59	78	<0.88	<0.97	<0.88	<0.73	4.2	<0.97	<0.47	<0.52	30	<0.86	<0.92	3	<0.38	<0.93	<0.92	<0.58	<0.66	<0.66	<0.66
	6/15/2009	<0.2	<0.27	<0.18	70 D	<0.27	<0.3	<0.27	<0.23	2	0.42	<0.14	<0.16	32 D	<0.27	0.46	1.7	<0.12	<0.29	0.62	<0.18	<0.2	<0.2	<0.2
VW-58-29 (VW-58-D)	1998 4thQ	--	--	--	4100	--	--	--	--	ND	--	--	--	190	--	ND	ND	--	--	--	--	--	--	--
	1999 1stQ	ND	ND	ND	2800	ND	ND	ND	ND	ND	ND	ND	ND	100	ND	ND	ND	ND	ND	ND	ND	ND	ND	ND
	1999 2ndQ	ND	ND	ND	2500	ND	0.95	ND	0.47	13	3.1	ND	ND	120	ND	2.2	9.8	ND	ND	3.9	ND	ND	ND	ND
	1999 3rdQ	ND	ND	ND	2700	ND	ND	ND	ND	1.7	ND	ND	ND	200	ND	ND	ND	ND	ND	ND	ND	ND	ND	ND
	1999 4thQ	ND	ND	ND	2800	ND	ND	ND	ND	ND	ND	ND	ND	150	ND	ND	ND	ND	ND	ND	ND	ND	ND	ND
	2000 1stQ	ND	ND	ND	2700	ND	ND	ND	ND	ND	ND	ND	ND	160	ND	ND	ND	ND	ND	ND	ND	ND	ND	ND
	2000 2ndQ	ND	ND	ND	2500	ND	ND	ND	ND	ND	ND	ND	ND	140	ND	ND	ND	ND	ND	ND	ND	ND	ND	ND
	2000 3rdQ	<16	<22	<15	2100	<22	<24	<22	<18	<27	<24	<12	<13	160	<22	<23	<23	<9.7	<23	<23	<15	<17	<17	<17
	2000 4thQ	<0.64	<0.87	<0.6	1800	<0.88	<0.98	<0.88	<0.73	1.2	<0.98	<0.47	<0.52	130	<0.87	<0.92	1.4	<0.39	<0.94	<0.92	<0.58	<0.67	<0.67	<0.67
	2001 1stQ	<3.2	<4.3	<3	1300	<4.4	<4.9	<4.4	<3.7	14	<4.9	<2.3	<2.6	110	<4.3	<4.6	9.9	<1.9	<4.7	<4.6	<2.9	<3.3	<3.3	<3.3
	2001 2ndQ	<3.2	<4.3	<3	1300	<4.4	<4.9	<4.4	<3.7	<5.3	<4.9	<2.3	<2.6	110	<4.3	<4.6	<4.6	<1.9	<4.7	<4.6	<2.9	<3.3	<3.3	<3.3
	2001 3rdQ	<3.2	<4.3	<3	1200	<4.4	<4.9	<4.4	<3.7	<5.3	<4.9	<2.3	<2.6	110	<4.3	<4.6	<4.6	<1.9	<4.7	<4.6	<2.9	<3.3	<3.3	<3.3
	2001 4thQ	<16	<22	<15	1200	<22	<24	<22	<18	92	<24	<12	<13	110	<22	<23	45	<9.7	<23	30	<15	<17	<17	<17
	2002 1stQ	<3.2	<4.3	<3	800	<4.4	<4.9	<4.4	<3.7	<5.3	<4.9	<2.3	<2.6	110	<4.3	<4.6	<4.6	<1.9	<4.7	<4.6	<2.9	<3.3	<3.3	<3.3
	2002 2ndQ	--	--	--	630	--	--	--	--	ND	--	--	--	74	--	ND	ND	--	--	--	--	--	--	--
	2002 3rdQ	<3.2	<4.3	<3	590	<4.4	<4.9	<4.4	<3.7	<5.3	<4.9	<2.3	<2.6	87	<4.3	<4.6	<4.6	<1.9	<4.7	<4.6	<2.9	<3.3	<3.3	<3.3
	2002 4thQ	<3.9	<5.3	<3.7	780	<5.4	<6	<5.4	<4.5	<6.5	<6	<2.9	<3.2	120	<5.3	<5.7	<5.7	<2.4	<5.8	<5.7	<3.6	<4.1	<4.1	<4.1
	2003 1stQ	--	--	--	750	--	--	--	--	2.6	--	--	--	95	--	ND	2.2	--	--	--	--	--	--	--
	2003 2ndQ	--	--	--	640	--	--	--	--	1.4	--	--	--	77	--	ND	ND	--	--	--	--	--	--	--
	2003 3rdQ	<0.81	<1.1	<0.76	570	<1.1	<1.3	<1.1	<0.94	6.7	<1.3	<0.6	<0.67	96	<1.1	<1.2	4.4	<0.5	<1.2	1.5	<0.75	<0.85	<0.85	<0.85
	2003 4thQ	<0.77	<1	<0.72	370	<1.1	<1.2	<1.1	<0.89	4.2	<1.2	<0.57	<0.63	59	<1.1	<1.1	4.1	<0.47	<1.1	1.6	<0.71	<0.81	<0.81	<0.81

TABLE 4-3

SUMMARY OF ANALYTIC DATA FOR VAPOR MONITORING WELLS
1998 THROUGH 2009
WASTE DISPOSAL, INC. SUPERFUND SITE

		Analytical Methods, Constituents and Results																											
		EPA Method 25C		EPA Method 3C					EPA Method TO-15																				
Sample Location	Sample Event Date	Methane	Total Gaseous Nonmethane Organics (TGNMO) as Methane	Hydrogen	Oxygen + Argon *	Nitrogen	Carbon Monoxide	Carbon Dioxide	Chloromethane	Vinyl Chloride	Bromomethane	Chloroethane	Acetone	Trichlorofluoro-methane	1,1-Dichloroethene	Methylene Chloride	Trichloro-trifluoroethane	Carbon Disulfide	trans-1,2-Dichloroethene	1,1-Dichloroethane	Methyl tert-Butyl Ether	Vinyl Acetate	2-Butanone (MEK)	cis-1,2-Dichloroethene	Chloroform	1,2-Dichloroethane	1,1,1-Trichloroethane	Benzene
		ppmv	ppmv	(%, v/v)	(%, v/v)	(%, v/v)	(%, v/v)	(%, v/v)	ppbv	ppbv	ppbv	ppbv	ppbv	ppbv	ppbv	ppbv	ppbv	ppbv	ppbv	ppbv	ppbv	ppbv	ppbv	ppbv	ppbv	ppbv	ppbv	ppbv
VW-58-29 (VW-58-D)	12/27/2005	5.6	<0.71	<0.14	3.87	82.1	<0.14	14.1	<3.4	<2.8	<1.8	<2.7	<15 C	2.3	<1.8	<2.0	2.1	3.3	<1.8	<1.8	<2.0	<2.0	<2.4	<1.8	<1.5	<1.8	19	6.1 C
	12/14/2006	2.5	<1.5	<0.15	21	77.9	<0.15	1.07	<0.75	<0.60	<0.40	<0.58	15	0.41	<0.39	0.48	<0.20	0.61	<0.39	<0.38	<0.43	<0.44	1.7	<0.39	<0.32	<0.38	1	4.5
	3/14/2007	2.3	1.7 V	<0.15	20.9	78.1	<0.15	1.07	<0.75	<0.61	<0.40	<0.59	8.9	0.29	<0.39	<0.45	<0.20	<0.50	<0.39	<0.38	<0.43	1.5 M,D	2.1	<0.39	<0.32	<0.38	0.75	22
	6/30/2007	<0.84	8.7	<0.17	5.53	80.7	<0.17	13.8	<4.0	<3.3	<2.2	<3.2	<18 *	2.3	<2.1	<2.4	1.2	<2.7	<2.1	<2.1	<2.3	2.5 M	<2.8	<2.1	<1.7	<2.1	20	14
	9/27/2007	<0.79	5	<0.16	4.41	81	<0.16	14.6	<3.8	<3.1	<2.0	<3.0	<17	1.9	<2.0	<2.3	1.2	<2.5	<2.0	<1.9	<2.2	<11	<2.7	<2.0	<1.6	<1.9	16	8.5
	1/7/2008	2	<1.6	<0.16	20.7	78.2	<0.16	1.1	<0.77	<0.62	<0.41	<0.6	12	0.32	<0.4	<0.45	<0.21	0.91	<0.4	<0.39	<0.44	<2.2	1.6	<0.4	<0.32	<0.39	0.67	6.7
	6/17/2008	1.6	<1.7	<0.17	22.1	77.8	<0.17	<0.17	<0.71	<0.57	<0.38	<0.55	11	<0.26	<0.37	<0.42	<0.19	3.3 U	<0.37	<0.36	<0.4	<2.1	1.8 U	<0.37	<0.3	<0.36	<0.27	8.2
	12/29/2008	2.3	5.9	<0.15	15.7	79	<0.15	5.24	<0.64	<0.52	<0.34	<0.5	11	1.1	<0.34	<0.38	0.24	<0.43	<0.34	<0.33	<0.37	<1.9	1.7	<0.34	0.31	<0.33	2.5	3
	6/15/2009	<0.67	11	<0.13	7.01	80.7	<0.13	12.3	<0.6	<0.48	<0.32	<0.47	4.6	2	<0.31	<0.35	0.53	0.99	<0.31	<0.3	<0.34	<1.7	0.96	<0.31	0.87	<0.3	5.4	2.9
VW-61-08 (VW-61-S)	1998 4thQ	2.2	47	--	--	--	--	--	--	--	--	--	12	--	--	--	--	--	--	0.67	--	--	--	--	1.3	--	1.6	--
	1999 1stQ	1.6	26	--	--	--	--	--	4	ND	ND	1.4	59	ND	ND	0.91	ND	3.8	ND	1.8	ND	ND	7.8	ND	0.71	ND	2.3	1.5
	1999 2ndQ	0.72	11	--	--	--	--	--	ND	ND	ND	ND	8.5	ND	ND	ND	ND	2.7	ND	1.8	ND	ND	1.8	ND	ND	ND	2.7	ND
	1999 3rdQ	3	5.7	--	--	--	--	--	1.5	ND	1.8	ND	8.5	ND	ND	ND	ND	1.8	ND	ND	ND	1.1	1.6	ND	ND	ND	0.63	ND
	1999 4thQ	2.1	29	--	--	--	--	--	ND	ND	ND	ND	5.6	ND	ND	ND	ND	3.1	ND	0.7	1.5	ND	ND	ND	ND	ND	ND	ND
	2000 1stQ	0.88	9.5	--	--	--	--	--	ND	ND	ND	ND	8.6	ND	ND	ND	ND	15	ND	ND	ND	ND	9.5	ND	ND	ND	ND	ND
	2000 2ndQ	1.2	29	--	--	--	--	--	ND	ND	ND	ND	2.7	ND	ND	ND	ND	1.3	ND	ND	0.74	ND	4.8	ND	ND	ND	ND	ND
	2000 3rdQ	2.3	7.1	--	--	--	--	--	<1.9	<1.6	<1	<1.5	8.4	<0.71	<1	<1.2	<0.52	25	<1	<0.99	<1.1	<1.1	6.8	0.82	3.3	<0.99	<0.73	1.1
	2000 4thQ	1.5	9.3	--	--	--	--	--	2.3	<1.6	<1	<1.5	66	<0.71	<1	<1.2	<0.52	19	<1	1.2	3.4	8.9	14	<1	1.5	<0.99	<0.73	1.3
	2001 1stQ	1.9	110	--	--	--	--	--	<1.9	<1.6	<1	<1.5	<1.7	<0.71	<1	<1.2	<0.52	<1.3	<1	<0.99	1.7	<1.1	2.1	<1	<0.82	<0.99	<0.73	<1.3
	2001 2ndQ	0.82	33	--	--	--	--	--	<1.9	<1.6	<1	<1.5	5.9	<0.71	<1	<1.2	<0.52	9.4	<1	<0.99	<1.1	<1.1	2.4	<1	<0.82	<0.99	<0.73	<1.3
	2001 3rdQ	1.3	55	--	--	--	--	--	<1.9	<1.6	<2.1	<1.5	22	<1.4	<1	<1.2	<1.6	3.1	<1	<0.99	<1.1	<1.1	5.9	<1	<0.82	<0.99	<0.73	<1.3
	2001 4thQ	1.1	8.4	--	--	--	--	--	<1.9	<1.6	<2.1	<1.5	7.6	<1.4	<1	<1.2	<1.6	<1.3	<1	<0.99	1.6	<1.1	3.7	<1	<0.82	<0.99	<0.73	<1.3
	2002 1stQ	0.77	9.1	--	--	--	--	--	<1.9	<1.6	<2.1	<1.5	2.7	<1.4	<1	<1.2	<1.6	4.1	<1	<0.99	<1.1	<1.1	<1.4	<1	<0.82	<0.99	<0.73	<1.3
	2002 3rdQ	1.5	13	--	--	--	--	--	<2.4	<2	<1.3	<1.9	3.9	<0.89	<1.3	<1.4	<0.65	3.4	<1.3	<1.2	<1.4	<1.4	<1.7	<1.3	<1	<1.2	<0.92	<1.6
	2002 4thQ	2.4	11	--	--	--	--	--	<2.5	<2	<1.3	<2	3.7	<0.92	<1.3	<1.5	<0.67	<1.7	<1.3	<1.3	<1.4	<1.5	8.4	<1.3	<1.1	<1.3	<0.95	<1.6
	2003 3rdQ	1.7	8.8	--	--	--	--	--	<2.4	<2	<1.3	<1.9	<11	<0.9	<1.3	<1.5	<0.66	10	<1.3	<1.2	<1.4	<1.4	1.9	<1.3	2	<1.2	<0.92	<1.6
	2003 4thQ	1.2	4.9	--	--	--	--	--	<2.4	<1.9	<1.3	<1.9	<10	<0.88	<1.3	<1.4	<0.65	<1.6	<1.3	<1.2	<1.4	<1.4	<1.7	<1.3	1.1	<1.2	<0.91	<1.6
	12/21/2005	30	3.7	<0.16	11.4	85	<0.16	3.59	<0.77 UJ2	<0.62 UJ2	<0.41 UJ2	<0.60 UJ2	38 M,J2,J6,C	<0.28 UJ2	<0.40 UJ2	0.88 J2	<0.21 UJ2	0.89 J2	<0.40 UJ2	<0.39 UJ2	<0.44 UJ2	<0.45 UJ2	3.0 J2	0.53 J2	<0.33 UJ2	<0.39 UJ2	0.43 J2	20 J2,C
	12/20/2006	8	<1.5	<0.15	6.32	87.2	<0.15	6.49	<0.72	<0.58	<0.38	<0.56	4.8	<0.26	<0.37	<0.43	<0.19 V	<0.48	<0.37	<0.37	<0.41	<0.42	0.98	<0.37	<0.30	<0.37	<0.27	3.6
	3/20/2007	2.9	3.6	<0.15	5.66	87.8	<0.15	6.53	<1.8	<1.5	<0.96	<1.4	<7.8	<0.66	<0.94	<1.1	<0.49	<1.2	<0.94	<0.92	<1.0	<1.1	2.6	<0.94	<0.76	<0.92	<0.68	90
	6/24/2007	3.1	7.3	<0.17	3.94	87.7	<0.17	8.33	<0.80	<0.65	<0.43	<0.63	4.2 *,V	<0.30	<0.42	<0.48	<0.22	0.76	<0.42	<0.41	<0.46	<0.47	0.65	<0.42	<0.34	<0.41	<0.30	6.5
	9/27/2007	2	1.6	<0.16	20.2	78.2	<0.16	1.64	<0.78	<0.63	<0.41	<0.61	38	0.29	<0.40	0.69	<0.21	5.6	<0.40	0.4	<0.44	<2.9V	15	<0.40	<0.33	<0.40	<0.29	43
	1/2/2008	2.4	1.8	<0.15	19.3	78.4	<0.15	2.23	<0.72	<0.58	<0.38	<0.56	12 M	0.3	<0.37	<0.43	<0.19	4.7	<0.37	0.5	<0.41	<2.1	1.2	<0.37	<0.3	<0.37	<0.27	4.9
	6/12/2008	1.8	<1.8	<0.18	21.8	77.9	<0.18	0.283	<0.76	<0.62	<0.41	<0.6	6.6	<0.28	<0.4	<0.45	<0.21	0.6	<0.4	<0.39	<0.44	<2.2	0.97	<0.4	<0.32	<0.39	<0.29	5.1
	1/14/2009	6.8	7.5	<0.16	16.3	77.9	<0.16	5.8	<0.68	<0.55	<0.36	<0.53	16	<0.25	<0.36	<0.41	<0.18	3.5	<0.36	<0.35	<0.39	<2	3	<0.36	<0.29	<0.35	<0.26	13
	6/14/2009	1.8	12	<0.17	4.67	80.9	<0.17	14.4	<0.71	<0.57	<0.38	<0.56	4.3	<0.26	<0.37	<0.42	<0.19	2	<0.37	3.5	<0.41	<2.1	0.65	0.83	0.57	<0.36	<0.27	3.7
VW-61-19 (VW-61-I)	1998 4thQ	160	320	--	--	--	--	--	--	55	--	--	--	--	--	--	--	13	--	38	--	--	--	6.5	--	--	6.8	13
	1999 1stQ	44	70	--	--	--	--	--	ND	38	ND	ND	5.1	ND	ND	ND	ND	11	ND	42	ND	ND	ND	7.6	ND	ND	13	7.1
	1999 2ndQ	26	19	--	--	--	--	--	ND	28	ND	ND	150	ND	ND	ND	ND	140	ND	42	ND	56	200	6.4	ND	ND	15	4.3
	1999 3rdQ	15	6.8	--	--	--	--	--	ND	15	1	ND	ND	ND	ND	ND	ND	2.2	ND	36	ND	ND	1.1	3.5	ND	ND	12	1.9
	1999 4thQ	31	29	--	--	--	--	--	ND	25	ND	ND	11	ND	ND	ND	ND	27	ND	40	1.5	ND	2.7	5.3	ND	ND	9	2.4
	2000 1stQ	41	13	--	--	--	--	--	ND	19	ND	ND	ND	ND	ND	ND	ND	ND	ND	39	ND	ND	ND	4.5	ND	ND	6.6	1.9
	2000 2ndQ	91	36	--	--	--	--	--	ND	12	ND	ND	14	ND	ND	ND	ND	6.3	ND	32	0.87	ND	6.6	3	ND	ND	4.6	1.5
	2000 3rdQ	13	15	--	--	--	--	--	1.4	12	<1	<1.5	12	<0.71	<1	<1.2	<0.52	19	<1	30	4.7	<1.1	5.4	3.3	<0.82	<0.99	4.2	1.8
	2000 4thQ	18	15	--	--	--	--	--	<9.7	8	<5.2	<7.6	<8.4	<3.6	<5	<5.8	<2.6	<6.4	<5	23	<5.5	<5.7	<6.8	<5	<4.1	<4.9	2.9	<6.3
	2001 1stQ	39	150	--	--	--	--	--	<1.9	7.4	<1	<1.5	<1.7	<0.71	<1	<1.2	<0.52	<1.3	<1	22	2	<1.1	2.9	1.7	<0.82	<0.99	2.5	1.7
	2001 2ndQ	6.7	54	--	--	--	--	--	<1.9	7.5	<1	<1.5	2.6	<0.71	<1	<1.2	<0.52	<1.3	<1	20	<1.1	<1.1	<1.4	1.8	<0.82	<0.99	1.9	<1.3
	2001 3rdQ	7	120	--	--	--	--	--	<1.9	8.2	<2.1	<1.5	30	<1.4	<1	<1.2	<1.6	3.5	<1	20	<1.1	<1.1	12	1.8	<0.82	<0.99	2	<1.3
	2001 4thQ	9	9.4	--	--	--	--	--	<1.9	9.3	<2.1	<1.5	3	<1.4	<1	<1.2	<1.6	1.6	<1	24	2.5	<1.1	5.9	2.1	<0.82	<0.99	1.8	<1.3
	2002 1stQ	12	11	--	--	--	--	--	<1.9	7.8	<2.1	<1.5	3	<1.4	<1	<1.2	<1.6	2.6	<1	23	<1.1	<1.1	2.5	2.4	<0.82	<0.99	1.3	<1.3
	2002 3rdQ	22	13	--	--	--	--	--	<2.4	4.7	<1.3	<1.9	38	<0.9	<1.3	<1.5	<0.66	<1.6	<1.3	18	<1.4	<1.4	<1.7	1.6	<1	<1.2	<0.92	<1.6
	2002 4thQ	50	12	--	--	--	--	--	<2.5	<5.7	<1.3	<1.9	12	<0.91	<1.3	<1.5	<0.67	1.7	<1.3	21	<1.4	<1.5	5.8	1.8	<1	<1.3	0.97	<1.6
	2003 3rdQ	2.3	13	--	--	--	--	--	<2.4	2.2	<1.3	<1.9	<11	<0.9	<1.3	<1.5	<0.66	<1.6	<1.3	14	<1.4	<1.4	2.3	<1.3	<1	<1.2	<0.92	<1.6
	2003 4thQ	4.3	8.3	--	--	--	--	--	<2.5	2.6	<1.3	<1.9	<11	<0.9	<1.3	<1.5	<0.66	<1.6	<1.3	15	<1.4	<1.4	<1.7	<1.3	<1	<1.3	<0.93	<1.6
	12/21/2005	3.8	4.7	<0.15	12.6	80.2	<0.15	7.15	<0.74 UJ2	<0.60 UJ2	<0.39 UJ2	<0.58 UJ2	29 M,J2,J6,C	0.45 J2	<0.39 UJ2	2.9 J2	<0.20 UJ2	9.2 J2	<0.39 UJ2	2.3 J2	<0.42 UJ2	<0.43 UJ2	16 J2	<0.39 UJ2	0.33 J2	<0.38 UJ2	<0.28 UJ2	120 J2,C
	12/20/2006	4.8	4.9	<0.15	5	79.8	<0.15	15.2	<0.73	<0.59	<0.39	<0.57	14	0.51	<0.38	<0.43	<0.20 V	0.66	<0.38	6.3	<0.42	<0.43	0.69	1.3	1.1	<0.37	<0.28	2
	3/20/2007	2.9	4.8	<0.14	7.38	79.8	<0.14	12.8	<0.70	<0.56	<0.37	<0.55	3.5	1.1	<0.36	<0.41	<0.19	0.6	<0.36	4.2	<0.40	<0.41	0.69	0.9	0.56	<0.36	<0.26	11
	6/24/2007	2.5	12	<0.17	3.65	80.7	<0.17	15.7	<1.6	<1.3	<0.86	<1.3	27 *,V	<0.59	<0.84	<0.96	<0.44	52	<0.84	5.2	<0.93	14	29	1.1	0.75	<0.83	<0.61	27
	9/27/2007	3.1	4.1	<0.16	7.3	84.7	<0.16	8.04	<0.78	<0.63	<0.41	<0.61	13	<0.29	<0.41	<0.46	<0.21	0.52	<0.41	<0.40	<0.45	<2.3	<2.7	<0.41	<0.33	<0.40	<0.30	<0.41
	1/2/2008	7.6	3	<0.14	9.54	83.7	<0.14	6.74	<0.7	<0.56	<0.37	<0.55	5.7	<0.26	<0.36	<0.41	<0.19	<0.46	<0.36	<0.36	<0.4	<2	0.89	<0.36	<0.29	<0.36	<0.26	6.5
	6/12/2008	1.8	<1.6	<0.16	22.2	77.8	<0.16	<0.16	<0.7	<0.56	<0.37	<0.55	7.9	<0.26	<0.36	<0.41	<0.19	<0.46	<0.36	<0.36	<0.4	<2	1.8	<0.36	<0.29	<0.36	<0.26	3.1
	1/14/2009	2.3	5.2	<0.15	20.6	77.4	<0.15	2.04	<0.64	<0.52	<0.34	<0.5	14	<0.24	<0.33	<0.38	<0.17	<0.43	<0.33	0.86	<0.37	<1.9	1.8	<0.33	<0.27	<0.33	<0.24	4.1
	6/14/2009	2	8	<0.15	14.4	81.3	<0.15	4.39	<0.66	<0.53	<0.35	<0.52	8.7	<0.24	<0.34	<0.39	<0.18	5.5	<0.34	<0.34	<0.38	2.2	1.9	<0.34	<0.28	<0.34	<0.25	8.1
VW-61-30 (VW-61-D)	1998 4thQ	44	120	--	--	--	--	--	--	--	--	--	--	--	--	--	--	--	--	39	--	--	--	--	--	--	20	--
	1999 1stQ	9.8	54	--	--	--	--	--	1.6	ND	ND	ND	3.4	ND	ND	ND	ND	ND	ND	37	ND	ND	ND	0.65	ND	ND	25	0.89
	1999 2ndQ	7.9	21	--	--	--	--	--	ND	ND	ND	ND	4.1	ND	ND	ND	ND	4.4	ND	38	ND	ND	ND	ND	ND	ND	30	0.89
	1999 3rdQ	5.1	10	--	--	--	--	--	ND	ND	0.87	ND	3.7	ND	ND	ND	ND	ND	ND	40	ND	ND	ND	ND	ND	ND	19	ND
	1999 4thQ	4.4	25	--	--	--	--	--	ND	ND	ND	ND	5.8	ND	ND	ND	ND	ND	ND	41	ND	2.3	ND	ND	ND	ND	11	ND
	2000 1stQ	3.1	15	--	--	--	--	--	ND	ND	ND	ND	ND	ND	ND	ND	ND	ND	ND	40	ND	ND	ND	ND	ND	ND	8.8	ND
	2000 2ndQ	5.5	36	--	--	--	--	--	ND	ND	ND	ND	3	ND	ND	ND	ND	ND	ND	34	ND	ND	6.2	ND	ND	ND	6.8	ND
	2000 3rdQ	5.3	14	--	--	--	--	--	<1.9	<1.6	<1	<1.5	8	<0.71	<1	<1.2	<0.52	<1.3	<1	32	<1.1	<1.1	2.1	<1	<0.82	<0.99	6.4	<1.3
	2000 4thQ	3.2	16	--	--	--	--	--	<1.9	<1.6	<1	<1.5	8.4	<0.71	<1	<1.2	<0.52	<1.3	<1	30	8.7	<1.1	9.5	<1	<0.82	<0.99	4.7	1
	2001 1stQ	3.5	120	--	--	--	--	--	<1.9	<1.6	<1	<1.5	4.6	<0.71	<1	<1.2	<0.52	<1.3	<1	25	<1.1	<1.1	4.7	<1	<0.82	<0.99	3.6	<1.3
	2001 2ndQ	3	68	--	--	--	--	--	<1.9	<1.6	<1	<1.5	6.2	<0.71	<1	<1.2	<0.52	<1.3	<1	25	<1.1	<1.1	2.4	<1	<0.82	<0.99	3.4	<1.3
	2001 3rdQ	3.5	82	--	--	--	--	--	<1.9	<1.6	<2.1	<1.5	6.1	<1.4	<1	<1.2	<1.6	2.4	<1	26	<1.1	<1.1	3.1	<1	<0.82	<0.99	2.6	<1.3
	2001 4thQ	2.6	9.7	--	--	--	--	--	<1.9	<1.6	<2.1	<1.5	2.5	<1.4	29	<1.2	<1.6	<1.3	<1	<0.99	<1.1	<1.1	3.3	<1	<0.82	<0.99	2.2	<1.3
	2002 1stQ	3.1	11	--	--	--	--	--	<1.9	<1.6	<2.1	<1.5	2.8	<1.4	<1	<1.2	<1.6	4.8	<1	26	<1.1	<1.1	2	<1	<0.82	<0.99	1.7	<1.3
	2002 3rdQ	3.5	13	--	--	--	--	--	<2.4	<2	<1.3	<1.9	8.6	<0.89	<1.3	<1.4	<0.65	<1.6	<1.3	20	<1.4	<1.4	<1.7	<1.3	<1	<1.2	1.1	<1.6

TABLE 4-3

SUMMARY OF ANALYTIC DATA FOR VAPOR MONITORING WELLS
1998 THROUGH 2009
WASTE DISPOSAL, INC. SUPERFUND SITE

		Analytical Methods, Constituents and Results																						
		EPA Method TO-15																						
Sample Location	Sample Event Date	Carbon Tetrachloride	1,2-Dichloropropane	Bromodichloro-methane	Trichloroethene	cis-1,3-Dichloropropene	4-Methyl-2-pentanone	trans-1,3-Dichloropropene	1,1,2-Trichloroethane	Toluene	2-Hexanone	Dibromochloro-methane	1,2-Dibromoethane	Tetrachloroethene	Chlorobenzene	Ethylbenzene	m- & p-Xylene	Bromoform	Styrene	o-Xylene	1,1,2,2-Tetrachloroethane	1,3-Dichlorobenzene	1,4-Dichlorobenzene	1,2-Dichlorobenzene
		ppbv	ppbv	ppbv	ppbv	ppbv	ppbv	ppbv	ppbv	ppbv	ppbv	ppbv	ppbv	ppbv	ppbv	ppbv	ppbv	ppbv	ppbv	ppbv	ppbv	ppbv	ppbv	ppbv
VW-58-29 (VW-58-D)	12/27/2005	<1.1	<1.5	<1.1	250	<1.6	<1.7	<1.6	<1.3	14 C	<1.7	<0.83	<0.92	43	<1.5	2.4 C	10 C	<0.69	<1.7	3.2 C	<1.0	<1.2	<1.2	<1.2
	12/14/2006	<0.24	<0.33	<0.23	3.5	<0.34	<0.38	<0.34	<0.28	4.5	<0.38	<0.18	<0.20	0.74	<0.33	0.64	2.6	<0.15	<0.36	0.88	<0.22	<0.26	<0.26	<0.26
	3/14/2007	<0.25	<0.34	<0.23	13	<0.34	<0.38	<0.34	<0.28	4.5	0.66	<0.18	<0.20	3.5	<0.34	0.95	3.9	<0.15	<0.36	1.2	<0.23	<0.26	<0.26	<0.26
	6/30/2007	<1.3	<1.8	<1.2	260	<1.8	<2.0	<1.8	<1.5	<2.2	<2.0	<0.98	<1.1	67	<1.8	<1.9	3	<0.81	<2.0	<1.9	<1.2	<1.4	<1.4	<1.4
	9/27/2007	<1.2	<1.7	<1.2	130	<1.7	<1.9	<1.7	<1.4	4.5	<1.9	<0.92	<1.0	39	<1.7	<1.8	2.2	<0.76	<1.8	<1.8	<1.1	<1.3	<1.3	<1.3
	1/7/2008	<0.25	<0.34	<0.24	14	<0.35	<0.39	<0.35	<0.29	5.1	<0.39	<0.19	<0.21	5.1	<0.34	0.71	3	<0.15	<0.37	0.98	<0.23	<0.26	<0.26	<0.26
	6/17/2008	<0.23	<0.32	<0.22	4.9	<0.32	<0.36	<0.32	<0.27	2.4	<0.36	<0.17	<0.19	2.4	<0.32	0.39	1.2	<0.14	<0.34	0.41	<0.21	<0.24	<0.24	<0.24
	12/29/2008	<0.21	<0.29	<0.2	23	<0.29	<0.32	<0.29	<0.24	6.7	<0.32	<0.16	<0.17	7.8	<0.29	0.97	3.8	<0.13	<0.31	1.1	<0.19	<0.22	<0.22	<0.22
	6/15/2009	<0.2	<0.27	<0.18	57 D	<0.27	<0.3	<0.27	<0.23	1.7	0.5 M1	<0.14	<0.16	35 D	<0.27	0.5	1.7	<0.12	<0.29	0.65	<0.18	<0.2	<0.2	<0.2
VW-61-08 (VW-61-S)	1998 4thQ	--	--	--	2.5	--	--	--	--	--	--	--	--	38	--	--	--	--	--	--	--	--	--	--
	1999 1stQ	ND	ND	ND	1.4	ND	ND	ND	ND	2.3	0.63	ND	ND	17	ND	ND	0.88	ND	ND	ND	ND	ND	ND	ND
	1999 2ndQ	ND	ND	ND	1.4	ND	2.1	ND	ND	ND	ND	ND	ND	18	ND	ND	ND	ND	ND	ND	ND	ND	ND	ND
	1999 3rdQ	ND	ND	ND	13	ND	ND	ND	ND	2	ND	ND	ND	31	ND	ND	1.1	ND	ND	ND	ND	ND	ND	ND
	1999 4thQ	ND	ND	ND	2.3	ND	ND	ND	ND	3.6	ND	ND	ND	25	ND	ND	1.5	ND	ND	ND	ND	ND	ND	ND
	2000 1stQ	ND	ND	ND	1.7	ND	ND	ND	ND	7.2	ND	ND	ND	17	ND	1.9	9.3	ND	ND	4.1	ND	ND	ND	ND
	2000 2ndQ	ND	ND	ND	1.3	ND	ND	ND	ND	1.9	ND	ND	ND	12	ND	ND	2.5	ND	ND	1	ND	ND	ND	ND
	2000 3rdQ	<0.64	<0.87	<0.6	2.7	<0.88	2	<0.88	<0.73	7.3	<0.98	<0.47	<0.52	26	<0.87	6	20	<0.39	<0.94	6.5	<0.58	<0.67	0.52	<0.67
	2000 4thQ	<0.64	<0.87	<0.6	1.9	<0.88	1.4	<0.88	<0.73	31	<0.98	<0.47	<0.52	17	<0.87	19	55	<0.39	<0.94	22	<0.58	<0.67	0.65	6.2
	2001 1stQ	<0.64	<0.87	<0.6	0.91	<0.88	<0.98	<0.88	<0.73	8	<0.98	<0.47	<0.52	9.6	<0.87	2.1	9	<0.39	<0.94	2.7	<0.58	<0.67	<0.67	<0.67
	2001 2ndQ	<0.64	<0.87	<0.6	1	<0.88	<0.98	<0.88	<0.73	<1.1	<0.98	<0.47	<0.52	13	<0.87	<0.92	<0.92	<0.39	<0.94	<0.92	<0.58	<0.67	<0.67	<0.67
	2001 3rdQ	<0.64	<0.87	<0.6	1.9	<0.88	<0.98	<0.88	<0.73	<1.1	<0.98	<0.47	<0.52	21	<0.87	<0.92	<0.92	<0.39	<0.94	<0.92	<0.58	<0.67	<0.67	<0.67
	2001 4thQ	<0.64	<0.87	<0.6	1.3	<0.88	<0.98	<0.88	<0.73	2.9	<0.98	<0.47	<0.52	15	<0.87	<0.92	3.2	<0.39	<0.94	1.5	<0.58	<0.67	<0.67	<0.67
	2002 1stQ	<0.64	<0.87	<0.6	<0.74	<0.88	<0.98	<0.88	<0.73	3.7	<0.98	<0.47	<0.52	9.4	<0.87	1.2	4.6	<0.39	<0.94	2	<0.58	<0.67	<0.67	<0.67
	2002 3rdQ	<0.8	<1.1	<0.75	1.5	<1.1	<1.2	<1.1	<0.92	<1.3	<1.2	<0.59	<0.65	19	<1.1	<1.2	<1.2	<0.48	<1.2	<1.2	<0.73	<0.83	<0.83	<0.83
	2002 4thQ	<0.82	<1.1	<0.77	1.3	<1.1	<1.3	<1.1	<0.95	6.5	<1.3	<0.61	<0.67	18	<1.1	<1.2	4.3	<0.5	<1.2	1.5	<0.75	<0.86	<0.86	<0.86
	2003 3rdQ	<0.8	<1.1	<0.75	1.5	<1.1	<1.2	<1.1	<0.92	5.2	<1.2	<0.59	<0.66	25	<1.1	<1.2	3.3	<0.49	<1.2	<1.2	<0.73	<0.84	<0.84	<0.84
	2003 4thQ	<0.79	<1.1	<0.74	<0.92	<1.1	<1.2	<1.1	<0.91	5	<1.2	<0.58	<0.65	12	<1.1	<1.1	4	<0.48	<1.2	1.3	<0.72	<0.83	<0.83	<0.83
	12/21/2005	<0.25 UJ2	<0.34 UJ2	<0.24 UJ2	2.3 J2	<0.35 UJ2	<0.39 UJ2	<0.35 UJ2	<0.29 UJ2	24 J2,C	<0.39 UJ2	<0.19 UJ2	<0.21 UJ2	15 J2	<0.35 UJ2	3.3 J2,C	14 J2,C	<0.15 UJ2	1.6 J2	4.7 J2,C	<0.23 UJ2	<0.26 UJ2	<0.26 UJ2	<0.26 UJ2
	12/20/2006	<0.24	<0.32	<0.22	<0.28	<0.33	<0.36	<0.33	<0.27	5.5	<0.36	<0.17	<0.19	1.6	<0.32	1.2	5.9	<0.14	0.52	2	<0.22	<0.25	<0.25	<0.25
	3/20/2007	<0.59	<0.81	<0.56	0.86	<0.82	<0.91	<0.82	<0.68	13	1.2	<0.44	<0.48	4.7	<0.81	2.7	11	<0.36	<0.88	3.5	<0.54	<0.62	<0.62	<0.62
	6/24/2007	<0.26	<0.36	<0.25	<0.31	<0.37	<0.41	<0.37	<0.30	5	<0.41 V	<0.19	<0.22	<0.24	<0.36	1.5	7.7	<0.16	0.65	2.7	<0.24	<0.28	<0.28	<0.28
	9/27/2007	<0.25	<0.35	<0.24	<0.30	<0.35	<0.39	<0.35	<0.29	6	0.71	<0.19	<0.21	0.34	<0.35	0.84	3.3	<0.15	0.82	1.2	<0.23	<0.27	<0.27	<0.27
	1/2/2008	<0.24	<0.32	<0.22	<0.28	<0.33	<0.36	<0.33	<0.27	3.6	<0.36	<0.17	<0.19	<0.22	<0.32	0.52	2	<0.14	<0.35	0.66	<0.22	<0.25	<0.25	<0.25
	6/12/2008	<0.25	<0.34	<0.23	<0.29	<0.35	<0.38	<0.35	<0.29	0.96	<0.38	<0.18	<0.2	<0.23	<0.34	<0.36	0.92	<0.15	<0.37	<0.36	<0.23	<0.26	<0.26	<0.26
	1/14/2009	<0.22	<0.3	<0.21	<0.26	<0.31	<0.34	<0.31	<0.26	21	0.65	<0.17	<0.18	0.37	<0.31	4.2	17	<0.14	<0.33	5.1	<0.2	<0.23	<0.23	<0.23
	6/14/2009	<0.23	0.62	<0.22	0.45	<0.32	<0.36	<0.32	<0.27	2.5	<0.36	<0.17	<0.19	3.8	<0.32	0.7	2.2	<0.14	<0.34	0.87	<0.21	<0.24	<0.24	<0.24
VW-61-19 (VW-61-I)	1998 4thQ	--	57	--	--	--	23	--	--	5.7	--	--	--	26	--	6.5	15	--	--	--	--	--	--	--
	1999 1stQ	ND	65	ND	1.2	ND	ND	ND	ND	1.9	ND	ND	ND	25	ND	2.2	6.9	ND	ND	1.1	ND	ND	ND	ND
	1999 2ndQ	ND	63	ND	1.4	ND	15	ND	ND	6	ND	ND	ND	26	ND	1.9	6.4	ND	ND	1.5	ND	ND	ND	ND
	1999 3rdQ	ND	48	ND	1.8	ND	ND	ND	ND	0.72	ND	ND	ND	24	ND	ND	0.91	ND	ND	ND	ND	ND	ND	ND
	1999 4thQ	ND	54	ND	1.6	ND	ND	ND	ND	4.1	ND	ND	ND	22	ND	0.61	2.2	ND	ND	ND	ND	ND	ND	ND
	2000 1stQ	ND	49	ND	1.3	ND	ND	ND	ND	0.86	ND	ND	ND	18	ND	ND	1.7	ND	ND	0.91	ND	ND	ND	ND
	2000 2ndQ	ND	36	ND	1.1	ND	ND	ND	ND	2	ND	ND	ND	12	ND	ND	2.2	ND	ND	0.9	ND	ND	ND	ND
	2000 3rdQ	<0.64	34	<0.6	1.3	<0.88	1.7	<0.88	<0.73	2.4	<0.98	<0.47	<0.52	13	<0.87	1.2	5.3	<0.39	<0.94	2.2	<0.58	<0.67	<0.67	<0.67
	2000 4thQ	<3.2	27	<3	<3.7	<4.4	<4.9	<4.4	<3.7	4.8	<4.9	<2.3	<2.6	11	<4.3	<4.6	5	<1.9	<4.7	<4.6	<2.9	<3.3	<3.3	<3.3
	2001 1stQ	<0.64	26	<0.6	1	<0.88	<0.98	<0.88	<0.73	9.7	<0.98	<0.47	<0.52	11	<0.87	2.5	11	<0.39	<0.94	3.5	<0.58	<0.67	<0.67	<0.67
	2001 2ndQ	<0.64	20	<0.6	<0.74	<0.88	<0.98	<0.88	<0.73	<1.1	<0.98	<0.47	<0.52	11	<0.87	<0.92	<0.92	<0.39	<0.94	<0.92	<0.58	<0.67	<0.67	<0.67
	2001 3rdQ	<0.64	22	<0.6	1.2	<0.88	<0.98	<0.88	<0.73	<1.1	<0.98	<0.47	<0.52	11	<0.87	<0.92	<0.92	<0.39	<0.94	<0.92	<0.58	<0.67	<0.67	<0.67
	2001 4thQ	<0.64	24	<0.6	1.3	<0.88	<0.98	<0.88	<0.73	4.3	<0.98	<0.47	<0.52	11	<0.87	1.3	5.6	<0.39	<0.94	2.8	<0.58	<0.67	<0.67	<0.67
	2002 1stQ	<0.64	24	<0.6	1.3	<0.88	<0.98	<0.88	<0.73	8.1	<0.98	<0.47	<0.52	9.8	<0.87	2.6	11	<0.39	<0.94	4.4	<0.58	<0.67	<0.67	<0.67
	2002 3rdQ	<0.8	20	<0.75	1.2	<1.1	<1.2	<1.1	<0.92	<1.3	<1.2	<0.59	<0.66	9.6	<1.1	1.5	7.1	<0.49	<1.2	1.8	<0.73	<0.84	<0.84	<0.84
	2002 4thQ	<0.81	24	<0.76	1.4	<1.1	<1.3	<1.1	<0.94	4.9	<1.3	<0.6	<0.67	12	<1.1	<1.2	3.4	<0.5	<1.2	1.2	<0.75	<0.85	<0.85	<0.85
	2003 3rdQ	<0.8	14	<0.75	1.2	<1.1	<1.2	<1.1	<0.92	6.6	<1.2	<0.59	<0.66	9.2	<1.1	<1.2	4.5	<0.49	<1.2	1.5	<0.73	<0.84	<0.84	<0.84
	2003 4thQ	<0.81	17	<0.76	1.3	<1.1	<1.2	<1.1	<0.93	4	<1.2	<0.6	<0.66	9.6	<1.1	<1.2	3.5	<0.49	<1.2	1.2	<0.74	<0.85	<0.85	<0.85
	12/21/2005	<0.24 UJ2	0.37 J2	<0.23 UJ2	0.29 J2	<0.34 UJ2	0.52 J2	<0.34 UJ2	<0.28 UJ2	93 J2,C	<0.37 UJ2	<0.18 UJ2	<0.20 UJ2	0.45 J2	<0.33 UJ2	6.2 J2,C	21 J2,C	<0.15 UJ2	0.94 J2	7.8 J2,C	<0.22 UJ2	<0.25 UJ2	<0.25 UJ2	<0.25 UJ2
	12/20/2006	<0.24	1.6	<0.22	0.5	<0.33	<0.37	<0.33	<0.28	3.3	<0.37	<0.18	<0.20	3.8	<0.33	1.1	5.4	<0.15	0.51	2	<0.22	<0.25	<0.25	<0.25
	3/20/2007	<0.23	1.2	<0.22	0.46	<0.32	<0.35	<0.32	<0.26	5.3	0.35	<0.17	<0.19	3.9	<0.31	1.3	6.1	<0.14	0.39	1.9	<0.21	<0.24	<0.24	<0.24
	6/24/2007	<0.53	1.4	<0.50	<0.62	<0.74	3.2	<0.74	<0.61	4.2	1.4 V	<0.39	<0.43	3.6	<0.73	1.4	6.5	<0.32	<0.78	2.2	<0.49	<0.56	<0.56	<0.56
	9/27/2007	<0.26	<0.35	<0.24	<0.30	<0.35	<0.39	<0.35	<0.30	3.7	0.65	<0.19	<0.21	<0.24	<0.35	0.57	2.4	<0.16	0.72	0.81	<0.23	<0.27	<0.27	<0.27
	1/2/2008	<0.23	<0.31	<0.22	<0.27	<0.32	<0.35	<0.32	<0.26	1	<0.35	<0.17	<0.19	<0.21	<0.31	<0.33	<0.33	<0.14	<0.34	<0.33	<0.21	<0.24	<0.24	<0.24
	6/12/2008	<0.23	<0.31	<0.21	<0.27	<0.32	<0.35	<0.32	<0.26	1.5	<0.35	<0.17	<0.19	<0.21	<0.31	<0.33	0.39	<0.14	<0.34	<0.33	<0.21	<0.24	<0.24	<0.24
	1/14/2009	<0.21	<0.29	<0.2	<0.25	<0.29	<0.32	<0.29	<0.24	14	<0.32	<0.16	<0.17	<0.2	<0.29	3.5	15	<0.13	<0.31	4.6	<0.19	<0.22	<0.22	<0.22
	6/14/2009	<0.22	<0.3	<0.2	<0.25	<0.3	<0.33	<0.3	<0.25	1.6	0.53	<0.16	<0.18	1.9	<0.3	0.5	1.6	<0.13	<0.32	0.61	<0.2	<0.23	<0.23	<0.23
VW-61-30 (VW-61-D)	1998 4thQ	--	24	--	2.2	--	--	--	--	--	--	--	--	47	--	--	--	--	--	--	--	--	--	--
	1999 1stQ	ND	16	ND	1.8	ND	0.92	ND	ND	ND	1.1	ND	ND	33	ND	ND	ND	ND	ND	ND	ND	ND	ND	ND
	1999 2ndQ	ND	19	ND	1.9	ND	ND	ND	ND	ND	ND	ND	ND	32	ND	ND	ND	ND	ND	ND	ND	ND	ND	ND
	1999 3rdQ	ND	21	ND	1.7	ND	ND	ND	ND	ND	ND	ND	ND	24	ND	ND	ND	ND	ND	ND	ND	ND	ND	ND
	1999 4thQ	ND	17	ND	1.3	ND	ND	ND	ND	2.1	ND	ND	ND	18	ND	ND	1	ND	ND	ND	ND	ND	ND	ND
	2000 1stQ	ND	14	ND	1.6	ND	ND	ND	ND	ND	ND	ND	ND	18	ND	ND	0.93	ND	ND	ND	ND	ND	ND	ND
	2000 2ndQ	ND	9	ND	1.3	ND	ND	ND	ND	1.5	ND	ND	ND	12	ND	ND	1.7	ND	ND	0.69	ND	ND	ND	ND
	2000 3rdQ	<0.64	11	<0.6	1.7	<0.88	1.1	<0.88	<0.73	1.3	<0.98	<0.47	<0.52	15	<0.87	<0.92	1.7	<0.39	<0.94	0.64	<0.58	<0.67	<0.67	<0.67
	2000 4thQ	<0.64	7.8	<0.6	1.6	<0.88	<0.98	<0.88	<0.73	7.5	<0.98	<0.47	<0.52	13	<0.87	1.8	7.1	<0.39	<0.94	2.6	<0.58	<0.67	<0.67	<0.67
	2001 1stQ	<0.64	6.2	<0.6	1.5	<0.88	<0.98	<0.88	<0.73	6.8	<0.98	<0.47	<0.52	13	<0.87	1.8	8.1	<0.39	<0.94	2.5	<0.58	<0.67	<0.67	<0.67
	2001 2ndQ	<0.64	5.7	<0.6	1.4	<0.88	3	<0.88	<0.73	<1.1	<0.98	<0.47	<0.52	13	<0.87	<0.92	<0.92	<0.39	<0.94	<0.92	<0.58	<0.67	<0.67	<0.67
	2001 3rdQ	<0.64	6.6	<0.6	1.5	<0.88	<0.98	<0.88	<0.73	<1.1	<0.98	<0.47	<0.52	13	<0.87	<0.92	<0.92	<0.39	<0.94	<0.92	<0.58	<0.67	<0.67	<0.67
	2001 4thQ	<0.64	6.3	<0.6	1.8	<0.88	<0.98	<0.88	<0.73	1.8	<0.98	<0.47	<0.52	13	<0.87	<0.92	2.4	<0.39	<0.94	1.2	<0.58	<0.67	<0.67	<0.67
	2002 1stQ	<0.64	5.4	<0.6	1.7	<0.88	<0.98	<0.88	<0.73	3.6	<0.98	<0.47	<0.52	11	<0.87	<0.92	4.2	<0.39	<0.94	1.7	<0.58	<0.67	<0.67	<0.67
	2002 3rdQ	<0.8	4.3	<0.75	1.8	<1.1	<1.2	<1.1	<0.92	<1.3	<1.2	<0.59	<0.65	11	<1.1	<1.2	<1.2	<0.48	<1.2	<1.2	<0.73	<0.83	<0.83	<0.83

TABLE 4-3

SUMMARY OF ANALYTIC DATA FOR VAPOR MONITORING WELLS
1998 THROUGH 2009
WASTE DISPOSAL, INC. SUPERFUND SITE

		Analytical Methods, Constituents and Results																											
		EPA Method 25C		EPA Method 3C					EPA Method TO-15																				
Sample Location	Sample Event Date	Methane	Total Gaseous Nonmethane Organics (TGNMO) as Methane	Hydrogen	Oxygen + Argon *	Nitrogen	Carbon Monoxide	Carbon Dioxide	Chloromethane	Vinyl Chloride	Bromomethane	Chloroethane	Acetone	Trichlorofluoro-methane	1,1-Dichloroethene	Methylene Chloride	Trichloro-trifluoroethane	Carbon Disulfide	trans-1,2-Dichloroethene	1,1-Dichloroethane	Methyl tert-Butyl Ether	Vinyl Acetate	2-Butanone (MEK)	cis-1,2-Dichloroethene	Chloroform	1,2-Dichloroethane	1,1,1-Trichloroethane	Benzene
		ppmv	ppmv	(%, v/v)	(%, v/v)	(%, v/v)	(%, v/v)	(%, v/v)	ppbv	ppbv	ppbv	ppbv	ppbv	ppbv	ppbv	ppbv	ppbv	ppbv	ppbv	ppbv	ppbv	ppbv	ppbv	ppbv	ppbv	ppbv	ppbv	ppbv
VW-61-30 (VW-61-D)	2002 4thQ	4.8	11	--	--	--	--	--	<2.5	<2	<1.3	<1.9	2.4	<0.91	<1.3	<1.5	<0.67	<1.6	<1.3	24	<1.4	<1.5	5	<1.3	<1	<1.3	1.4	<1.6
	2003 3rdQ	2.3	13	--	--	--	--	--	<2.5	<2	<1.3	<1.9	<11	<0.9	<1.3	<1.5	<0.66	<1.6	<1.3	17	<1.4	<1.4	3.3	1.3	<1	<1.3	<0.93	<1.6
	2003 4thQ	2.2	10	--	--	--	--	--	<2.4	<1.9	<1.3	<1.9	<10	<0.87	<1.2	<1.4	<0.64	<1.6	<1.2	18	<1.4	<1.4	<1.7	<1.2	<1	<1.2	<0.89	<1.5
	12/21/2005	3.4	4.7	<0.16	3.01 J8	82.2	<0.16	14.8 J8	<0.78 UJ2	0.67 J2	<0.41 UJ2	<0.61 UJ2	12 J2,C	0.55 J2	<0.40 UJ2	<0.46 UJ2,UJ8	<0.21 UJ2	2.5 J2,J8	<0.40 UJ2	6.3 J2	<0.44 UJ2	<0.45 UJ2,UJ8	2.7 J2,J8	0.49 J2	0.57 J2	<0.40 UJ2	<0.29 UJ2	14 J2,J8,C
	12/21/2005 Dup	3.4 J3	4.8 J3	<0.16 UJ3	10.4 J3,J8	80.3 J3	<0.16 UJ3	9.3 J3,J8	<0.76 UJ2,UJ3	0.63 J2,J3	<0.40 UJ2,UJ3	<0.59 UJ2,UJ3	9.7 J2,J3,C	0.66 J2,J3	<0.39 UJ2,UJ3	1.4 J2,J3,J8	<0.20 UJ2,UJ3	1.6 J2,J3,J8	<0.39 UJ2,UJ3	6.1 J2,J3	<0.43 UJ2,UJ3	1.9 M,J2,J3,J6,J8	1.5 J2,J3,J8	0.52 J2,J3	0.60 J2,J3	<0.39 UJ2,UJ3	<0.29 UJ2,UJ3	4.8 J2,J3,J8,C
	12/20/2006	3.4 J2	4 J2	<0.15 UJ2	3.75 J2	80.3 J2	<0.15 UJ2	15.9 J2	<0.74	<0.59	<0.39	<0.58	<3.2	0.37 J11	<0.38	<0.44	<0.20 V,UJ10	0.5	<0.38	7.1	<0.42	<0.43	<0.52	0.8	0.91	<0.38	<0.28	3.1
	3/20/2007	2.2	6.1	<0.15	5.04	80.1	<0.15	14.9	<0.74	<0.59	<0.39	<0.58	<3.2	0.64	<0.38	<0.44	<0.20	2.2	<0.38	5.6	<0.42	<0.43	<0.52	0.72	0.6	<0.38	<0.28	12
	6/24/2007	2.1	9.2	<0.15	4.62	80.4	<0.15	15	<1.5	<1.2	<0.78	<1.2	17 *	<0.54	<0.77	<0.88	<0.40	1.1	<0.77	5.7	<0.84	2.0 M	2.2	0.83	0.7	<0.75	<0.56	38
	9/27/2007	1.9	3.7	<0.16	13	79.2	<0.16	7.8	<0.77	<0.62	<0.41	1.1	36	0.31	<0.40	0.5	<0.21	7.1	<0.40	3	<0.44	<2.2	2.4	<0.40	0.45	<0.39	<0.29	20
	9/27/2007 Dup	2.1	4.1	<0.17	12.6	79.2	<0.17	8.24	<0.80	<0.65	<0.43	1.1	37	0.32	<0.42	0.51	<0.22	20	<0.42	3.3	<0.46	<2.3	3.4	<0.42	0.48	<0.41	<0.30	20
	1/2/2008	2.2	<1.7	<0.17	20.1	78.1	<0.17	1.81	<0.81	<0.65	<0.43	<0.63	6.3	1.4	<0.42	<0.48	<0.22	0.79	<0.42	0.69	<0.46	<2.4	0.81	<0.42	<0.34	<0.41	<0.31	9.2
	6/12/2008	1.7	<1.7	<0.17	22.1	77.8	<0.17	<0.17	<0.72	<0.58	<0.38	<0.56	12	0.32	<0.37	<0.43	<0.19	<0.47	<0.37	<0.37	<0.41	<2.1	1.3	<0.37	<0.3	<0.37	<0.27	10
	1/14/2009	130	13	<0.15	2.91	81.1	<0.15	16	<0.66	<0.53	<0.35	<0.52	6.7	<0.24	<0.34	<0.39	<0.18	<0.44	<0.34	43	<0.38	<1.9	1.1	<0.34	<0.28	<0.34	<0.25	2.7
	6/14/2009	3.4	11	<0.15	12.7	79.5	<0.15	7.71	<0.65	<0.52	<0.35	<0.51	13	<0.24	<0.34	<0.39	<0.17	17	<0.34	1.8	<0.37	<1.9	1.6	<0.34	<0.27	<0.33	<0.25	8.1
VW-62-08 (VW-62-S)	1998 4thQ	28600	230	--	--	--	--	--	--	6.9	--	1.6	7.6	--	--	--	--	5.4	--	--	--	--	--	0.92	--	--	--	4.9
	1999 1stQ	39000	45	--	--	--	--	--	ND	ND	ND	ND	ND	ND	ND	ND	ND	ND	ND	ND	ND	ND	ND	ND	ND	ND	ND	2.2
	1999 2ndQ	35800	3.5	--	--	--	--	--	ND	ND	ND	ND	ND	ND	ND	ND	ND	4.3	ND	ND	ND	ND	ND	ND	ND	ND	ND	ND
	1999 3rdQ	57500	54	--	--	--	--	--	ND	ND	ND	ND	ND	ND	ND	ND	ND	5.3	ND	ND	ND	ND	ND	ND	ND	ND	ND	ND
	1999 4thQ	56200	62	--	--	--	--	--	3.5	1.8	ND	ND	ND	ND	ND	ND	ND	ND	ND	ND	2.9	ND	17	0.84	ND	ND	ND	2.6
	2000 1stQ	38300	40	--	--	--	--	--	ND	ND	ND	ND	ND	ND	ND	ND	ND	ND	ND	ND	ND	ND	ND	ND	ND	ND	ND	ND
	2000 2ndQ	61200	75	--	--	--	--	--	ND	ND	ND	ND	ND	ND	ND	ND	ND	ND	ND	ND	ND	ND	ND	ND	ND	ND	ND	ND
	2000 3rdQ	79600	150	--	--	--	--	--	<4.8	<3.9	<2.6	<3.8	<4.2	<1.8	<2.5	<2.9	<1.3	5	<2.5	<2.5	<2.8	<2.8	<3.4	2	<2	<2.5	<1.8	3.4
	2000 4thQ	68100	110	--	--	--	--	--	<9.7	<7.8	<5.2	<7.6	<8.4	<3.6	<5	<5.8	<2.6	6.4	<5	<4.9	<5.5	<5.7	<6.8	5	<4.1	<4.9	<3.7	6.3
	2001 1stQ	82500	300	--	--	--	--	--	<9.7	<7.8	<5.2	<7.6	<8.4	<3.6	<5	<5.8	<2.6	<6.4	<5	<4.9	<5.5	<5.7	<6.8	<5	<4.1	<4.9	<3.7	<6.3
	2001 2ndQ	64200	130	--	--	--	--	--	<9.7	<7.8	<5.2	<7.6	<8.4	<3.6	<5	<5.8	<2.6	<6.4	<5	<4.9	<5.5	<5.7	<6.8	<5	<4.1	<4.9	<3.7	<6.3
	2001 3rdQ	64800	220	--	--	--	--	--	<9.7	<7.8	<10	<7.6	<8.4	<7.1	<5	<5.8	<7.8	<6.4	<5	<4.9	<5.5	<5.7	<6.8	<5	<4.1	<4.9	<3.7	<6.3
	2001 4thQ	69600	77	--	--	--	--	--	<9.7	<7.8	<10	<7.6	<8.4	<7.1	<5	<5.8	<7.8	<6.4	<5	<4.9	<5.5	<5.7	<6.8	<5	<4.1	<4.9	<3.7	<6.3
	2002 1stQ	77000	65	--	--	--	--	--	<4.8	<3.9	<5.2	<3.8	<4.2	<3.6	<2.5	<2.9	<3.9	<3.2	<2.5	<2.5	<2.8	<2.8	<3.4	<2.5	<2	<2.5	<1.8	<3.1
	2002 3rdQ	69600	70	--	--	--	--	--	<13	<10	<6.7	<9.9	<11	<4.6	<6.6	<7.5	<3.4	<8.4	<6.6	<6.4	<7.2	<7.4	<8.8	<6.6	<5.3	<6.4	<4.8	<8.1
	2002 4thQ	52100	78	--	--	--	--	--	<2.4	<1.9	<1.3	<1.9	<2.1	<0.87	<1.2	<1.4	<0.64	<1.6	<1.2	<1.2	<1.4	<1.4	6.3	<1.2	<1	<1.2	<0.89	2.5
	2003 3rdQ	63700	200	--	--	--	--	--	<13	<11	<7	<10	<57	<4.8	<6.8	<7.8	<3.5	<8.7	<6.8	<6.7	<7.5	<7.7	<9.2	<6.8	<5.5	<6.7	<5	<8.5
	2003 4thQ	47300	120	--	--	--	--	--	<2.4	<2	<1.3	<1.9	<11	<0.89	<1.3	<1.4	<0.65	1.9	<1.3	<1.2	<1.4	<1.4	2.5	<1.3	<1	<1.2	<0.92	1.8
	12/22/2005	90800	140	<0.15	1.92	76.7	<0.15	12.3	<18 UJ2	<14 UJ2	<9.4 UJ2	<14 UJ2	<77 UJ2,C	<6.5 UJ2	<9.2 UJ2	<11 UJ2	<4.8 UJ2	<12 UJ2	<9.2 UJ2	<9.0 UJ2	<10 UJ2	<10 UJ2	<12 UJ2	<9.2 UJ2	<7.5 UJ2	<9.0 UJ2	<6.7 UJ2	<11 UJ2,C
	12/21/2006	41100	160	<0.14	1.23	81	<0.14	13.7	<6.9	<5.6	<3.7	<5.4	<30	<2.5	<3.6	<4.1	<1.9	<4.6	<3.6	<3.5	<4.0	<4.1	<4.9	<3.6	<2.9	<3.5	<2.6	<4.5
	3/15/2007	29,400(1)	130 V,J11	<0.14	2.17	83.6	<0.14	11.3	<7.0	<5.6	<3.7	<5.5	<30	<2.6	<3.6	<4.1	<1.9	<4.6	<3.6	<3.6	<4.0	<4.1	<4.9	<3.6	<2.9	<3.6	<2.6	31
	3/15/2007 Dup	29,500(1)	130 V,J11	<0.15	2.12	83.6	<0.15	11.4	<15	<12	<7.8	<12	<64	<5.4	<7.7	<8.8	<4.0	<9.8	<7.7	<7.5	<8.4	120	<10	<7.7	<6.2	<7.5	<5.6	44
	6/30/2007	38,300(1)	150	<0.16	2.4	79.1	<0.16	14.6	<1.5	2.3	<0.80	<1.2	<6.5*	<0.55	<0.78	<0.89	<0.40	2.7	<0.78	<0.77	<0.86	<0.88	<1.1	1.7	<0.64	1	<0.57	16
	9/20/2007	45,800(1)	150	<0.15	2.51	76.2	<0.15	16.7	<20	<16	<11	<16	<88	<7.5	<11	<12	<5.5	<13	<11	<10	<12	<60	<14	<11	<8.6	<10	<7.7	<13
	1/7/2008	20700 (1)	120	<0.15	4.8	82.7	<0.15	10.4	<0.74	1.2	<0.39	<0.58	6.2	<0.27	<0.39	<0.44	<0.2	<0.49	<0.39	<0.38	<0.42	<2.2	1.2	0.84	<0.31	<0.38	<0.28	2.2
	6/11/2008	29400 (1)	130	<0.15	2.04	81.2	<0.15	13.8	<8	<6.5	<4.3	<6.3	<35	<2.9	<4.2	<4.8	<2.2	<5.3	<4.2	<4.1	<4.6	<23	<5.6	<4.2	<3.4	<4.1	<3	6.8
	1/20/2009	19400 (1)	100	<0.14	1.68	84.6	<0.14	11.7	<6	<4.8	<3.2	<4.7	<26	<2.2	<3.1	<3.6	<1.6	<4	<3.1	<3.1	<3.4	<18	<4.2	<3.1	<2.5	<3.1	<2.3	5.2
	7/29/2009	23100 (1)	103	<0.15	2.46	80.2	<0.15	15	<0.65	1.5	<0.34	<0.51	<2.8	<0.24	<0.34	<0.38	<0.17	4.7	<0.34	<0.33	<0.37	<1.9	0.48	1.3	<0.27	<0.33	<0.24	1.5
VW-62-18 (VW-62-I)	1998 4thQ	1400	98	--	--	--	--	--	--	<7.8	--	--	14	--	--	--	--	--	--	--	--	--	--	--	--	--	--	--
	1999 1stQ	2700	35	--	--	--	--	--	ND	8.8	ND	ND	ND	ND	ND	ND	ND	ND	ND	ND	ND	ND	ND	1.1	ND	ND	ND	0.8
	1999 2ndQ	2320	29	--	--	--	--	--	ND	3.2	ND	ND	3.5	ND	ND	ND	ND	6.1	ND	ND	1.7	ND	ND	ND	ND	ND	ND	0.86
	1999 3rdQ	2060	3.4	--	--	--	--	--	ND	ND	ND	ND	14	ND	ND	ND	ND	ND	ND	ND	1.4	ND	5.9	ND	ND	ND	ND	ND
	1999 4thQ	4970	12	--	--	--	--	--	ND	1.4	ND	ND	ND	ND	ND	ND	ND	ND	ND	ND	3.8	ND	20	ND	ND	ND	ND	ND
	2000 1stQ	5890	12	--	--	--	--	--	ND	ND	ND	ND	ND	ND	ND	ND	ND	1.5	ND	ND	1.1	ND	ND	ND	ND	ND	ND	ND
	2000 2ndQ	3270	25	--	--	--	--	--	ND	ND	ND	ND	ND	ND	ND	ND	ND	ND	ND	ND	ND	ND	ND	ND	ND	ND	ND	ND
	2000 3rdQ	4480	20	--	--	--	--	--	<1.9	<1.6	<1	<1.5	9	<0.71	1	<1.2	<0.52	6.9	<1	<0.99	<1.1	<1.1	2.8	0.65	<0.82	<0.99	<0.73	1.3
	2000 4thQ	4630	20	--	--	--	--	--	<1.9	1	<1	<1.5	1.7	<0.71	1	<1.2	0.41	<1.3	<1	<0.99	2.7	<1.1	3	<1	<0.82	<0.99	<0.73	1.3
	2001 1stQ	6680	210	--	--	--	--	--	<1.9	2	<1	<1.5	1.7	<0.71	1	<1.2	0.52	<1.3	<1	<0.99	3	<1.1	3.9	<1	<0.82	<0.99	<0.73	1.9
	2001 2ndQ	6420	60	--	--	--	--	--	<4.8	<3.9	<2.6	<3.8	<4.2	<1.8	<2.5	<2.9	<1.3	<3.2	<2.5	<2.5	<2.8	<2.8	8.7	<2.5	<2	3.2	<1.8	<3.1
	2001 3rdQ	4340	120	--	--	--	--	--	<4.8	<3.9	<5.2	<3.8	<4.2	<3.6	<2.5	<2.9	<3.9	<3.2	<2.5	<2.5	<2.8	<2.8	<3.4	<2.5	<2	<2.5	<1.8	<3.1
	2001 4thQ	3760	16	--	--	--	--	--	<1.9	<1.6	<2.1	<1.5	1.7	<1.4	1	<1.2	<1.6	11	<1	<0.99	1.7	<1.1	3.2	<1	<0.82	<0.99	<0.73	1.3
	2002 1stQ	4850	18	--	--	--	--	--	<1.9	<1.6	<2.1	<1.5	1.7	<1.4	1	<1.2	<1.6	1.9	<1	<0.99	<1.1	<1.1	2.4	<1	<0.82	<0.99	<0.73	1.3
	2002 3rdQ	4840	16	--	--	--	--	--	<6.3	<5.1	<3.3	<4.9	<5.5	<2.3	<3.3	<3.7	<1.7	<4.2	<3.3	<3.2	<3.6	<3.7	<4.4	<3.3	<2.7	<3.2	<2.4	<4.1
	2002 4thQ	5220	21	--	--	--	--	--	<2.4	<1.9	<1.3	<1.9	9.2	<0.87	1.2	<1.4	<0.64	<1.6	<1.2	1.2	<1.4	<1.4	6	<1.2	<1	1.2	<0.89	<1.5
	2003 3rdQ	520	20	--	--	--	--	--	<2.5	<2	<1.3	<2	<11	<0.93	<1.3	<1.5	<0.68	<1.7	<1.3	<1.3	<1.4	<1.5	3.9	<1.3	<1.1	<1.3	<0.95	2.2
	2003 4thQ	4310	17	--	--	--	--	--	<2.4	<2	<1.3	<1.9	<11	<0.89	<1.3	<1.4	<0.65	<1.6	<1.3	<1.2	<1.4	<1.4	3	<1.3	<1	<1.2	<0.92	1.7
	12/22/2005	310	5.4	<0.15	6.3	82.1	<0.15	11.6	<0.72 UJ2	<0.58 UJ2	<0.38 UJ2	<0.56 UJ2	14 M,J2,J6,C	<0.27 UJ2	<0.38 UJ2	0.94 J2	<0.19 UJ2	0.89 J2	<0.38 UJ2	<0.37 UJ2	<0.41 UJ2	<0.42 UJ2	2.5 J2	<0.38 UJ2	<0.31 UJ2	<0.37 UJ2	<0.27 UJ2	3.4 J2,C
	12/21/2006	1.4	4.8	<0.15	1.72	82.4	<0.15	15.9	<0.71	<0.58	<0.38	<0.56	<3.1	<0.26	<0.37	<0.42	<0.19	0.59	0.45	<0.36	<0.41	<0.42	0.52	1.7	<0.30	<0.36	<0.27	4.2
	3/15/2007	7.5	7.2 V,J11	<0.15	2.76	82.6	<0.15	14.6	<2.8	<2.3	<1.5	<2.2	<12	<1.0	<1.5	<1.7	<0.77	<1.9	<1.5	<1.5	<1.6	<1.7	4.1	<1.5	<1.2	<1.5	<1.1	160
	6/30/2007	4.1	4.5	<0.16	5.26	82	<0.16	12.8	<0.76	<0.61	<0.40	<0.59	7.0 *,M	0.39	<0.39	<0.45	<0.20	0.69	<0.39	<0.39	<0.43	<0.44 L	0.74	<0.39	<0.32	<0.39	<0.29	16
	9/20/2007	2.1	3.1	<0.15	3.39	81.9	<0.15	14.7	<0.73	<0.59	<0.39	<0.57	9.0 M	0.43	<0.38	<0.43	<0.20	0.51	<0.38	<0.37	<0.42	<2.1	0.9	<0.38	<0.31	<0.37	<0.28	1
	1/7/2008	123	2.82	<0.15	10.7	80.2	<0.15	9.03	<0.73	0.611	<0.39	<0.57	8.3	0.309	<0.38	<0.43	<0.2	<0.48	<0.38	<0.37	<0.42	<2.1	1.35	<0.38	<0.31	<0.37	<0.28	7.1
	6/11/2008	<0.77	8.1	<0.15	1.87	82.9	<0.15	15.3	<0.66	<0.53	<0.35	<0.52	4.2 M	0.74	<0.34	<0.39	<0.18	0.54	<0.34	<0.34	<0.38	<1.9	0.84	<0.34	<0.28	<0.34	<0.25	15
	1/20/2009	1.1	9.8	<0.14	2.99	82.5	<0.14	14.5	<0.63	<0.51	<0.33	<0.49	11 M	0.6	<0.33	<0.37	<0.17	<0.42	<0.33	<0.32	<0.36	<1.8	2	<0.33	<0.27	<0.32	<0.24	6.4
	7/29/2009	19	9.8	<0.15	4.43	82.2	<0.15	13.4	<0.61	<0.5	<0.33	<0.48	3.7	0.75	<0.32	<0.36	<0.17	1.2	<0.32	<0.31	<0.35	<1.8	0.5	<0.32	<0.26	<0.31	<0.23	<0.4
VW-62-29 (VW-62-D)	1998 4thQ	1400	98	--	--	--	--	--	--	6.5	--	--	14	--	--	--	--	--	--	--	--	--	--	--	--	--	--	--
	1999 1stQ	2100	30	--	--	--	--	--	ND	6.5	ND	ND	10	ND	ND	ND	ND	ND	ND	ND	ND	ND	ND	1.6	ND	ND	ND	0.82
	1999 2ndQ	2650	28	--	--	--	--	--	ND	4.3	ND	ND	ND	ND	ND	ND	ND	ND	ND	ND	ND	ND	ND	1.2	ND	ND	ND	ND
	1999 3rdQ	4740	7.2	--	--	--	--	--	ND	3.1	ND	ND	ND	ND	ND	ND	ND	ND	ND	ND	1.1	ND	4.5	0.88	ND	ND	ND	ND
	1999 4thQ	4970	12	--	--	--	--	--	ND	1.4	ND	ND	ND	ND	ND	ND	ND	ND	ND	ND	3.8	ND	20	ND	ND	ND	ND	ND
	2000 1stQ	5070	16	--	--	--	--	--	ND	1.7	ND	ND	ND	ND	ND	ND	ND	ND	ND	ND	0.87	ND	ND	2	ND	ND	ND	ND
	2000 2ndQ	5380	29	--	--	--	--	--	ND	1.8	ND	ND	ND	ND	ND	ND	ND	ND	ND	ND	ND	ND	ND	2.5	ND	ND	ND	ND
	2000 3rdQ	6520	20	--	--	--	--	--	<1.9	1.5	<1	<1.5	<1.7	<0.71	<1	<1.2	<0.52	7.3	<1	<0.99	<1.1	<1.1	1.2	2	<0.82	<0.99	<0.73	<1.3
	2000 4thQ	--	26	--	--	--	--	--	<1.9	1.3	<1	<1.5	<1.7	<0.71	<1	<1.2	<0.52	3.4	<1	<0.99	1.8	<1.1	2.6	0.98	<0.82	<0.99	<0.73	<1.3

TABLE 4-3

SUMMARY OF ANALYTIC DATA FOR VAPOR MONITORING WELLS
1998 THROUGH 2009
WASTE DISPOSAL, INC. SUPERFUND SITE

		Analytical Methods, Constituents and Results																						
		EPA Method TO-15																						
Sample Location	Sample Event Date	Carbon Tetrachloride	1,2-Dichloropropane	Bromodichloro-methane	Trichloroethene	cis-1,3-Dichloropropene	4-Methyl-2-pentanone	trans-1,3-Dichloropropene	1,1,2-Trichloroethane	Toluene	2-Hexanone	Dibromochloro-methane	1,2-Dibromoethane	Tetrachloroethene	Chlorobenzene	Ethylbenzene	m- & p-Xylene	Bromoform	Styrene	o-Xylene	1,1,2,2-Tetrachloroethane	1,3-Dichlorobenzene	1,4-Dichlorobenzene	1,2-Dichlorobenzene
		ppbv	ppbv	ppbv	ppbv	ppbv	ppbv	ppbv	ppbv	ppbv	ppbv	ppbv	ppbv	ppbv	ppbv	ppbv	ppbv	ppbv	ppbv	ppbv	ppbv	ppbv	ppbv	ppbv
VW-61-30 (VW-61-D)	2002 4thQ	<0.81	4.8	<0.76	2.2	<1.1	<1.3	<1.1	<0.94	4.2	<1.3	<0.6	<0.67	15	<1.1	<1.2	2.8	<0.5	<1.2	<1.2	<0.75	<0.85	<0.85	<0.85
	2003 3rdQ	<0.81	2.9	<0.76	16	<1.1	<1.2	<1.1	<0.93	4.6	<1.2	<0.6	<0.66	13	<1.1	<1.2	3.1	<0.49	<1.2	<1.2	<0.74	<0.85	<0.85	<0.85
	2003 4thQ	<0.78	2.7	<0.73	2	<1.1	<1.2	<1.1	<0.89	4.9	<1.2	<0.57	<0.64	13	<1.1	<1.1	3.7	<0.47	<1.1	1.3	<0.71	<0.81	<0.81	<0.81
	12/21/2005	<0.25 UJ2	0.57 J2	<0.24 UJ2	0.58 J2	<0.35 UJ2	<0.39 UJ2	<0.35 UJ2	<0.29 UJ2	11 J2,J8,C	<0.39 UJ2	<0.19 UJ2	<0.21 UJ2	2.5 J2,J8	<0.35 UJ2	1.8 J2,J8,C	6.2 J2,J8,C	<0.15 UJ2	0.67 J2	2.1 J2,J8,C	<0.23 UJ2	<0.27 UJ2	<0.27 UJ2	<0.27 UJ2
	12/21/2005 Dup	<0.25 UJ2,UJ3	0.76 J2,J3	<0.23 UJ2,UJ3	0.79 J2,J3	<0.34 UJ2,UJ3	<0.38 UJ2,UJ3	<0.34 UJ2,UJ3	<0.29 UJ2,UJ3	6.3 J2,J3,J8,C	<0.38 UJ2,UJ3	<0.18 UJ2,UJ3	<0.20 UJ2,UJ3	4.8 J2,J3,J8	<0.34 UJ2,UJ3	4.4 J2,J3,J8,C	4.9 J2,J3,J8,C	<0.15 UJ2,UJ3	<0.37 UJ2,UJ3	1.5 J2,J3,J8,C	<0.23 UJ2,UJ3	<0.26 UJ2,UJ3	<0.26 UJ2,UJ3	<0.26 UJ2,UJ3
	12/20/2006	<0.24	0.64	<0.23	0.86	<0.33	<0.37	<0.33	<0.28	4.3	<0.37	<0.18	<0.20	5.9	<0.33	1.1	5.5	<0.15	0.49	1.9	<0.22	<0.25	<0.25	<0.25
	3/20/2007	<0.24	0.49	<0.23	0.55	<0.33	<0.37	<0.33	<0.28	2.7	0.47	<0.18	<0.20	3.3	<0.33	0.63	2.8	<0.15	<0.36	0.91	<0.22	<0.25	<0.25	<0.25
	6/24/2007	<0.48	<0.66	<0.45	0.74	<0.67	<0.74	<0.67	<0.56	5.4	1	<0.36	<0.40	3.8	<0.66	1.4	7.8	<0.29	1.1	2.8	<0.44	<0.51	<0.51	<0.51
	9/27/2007	<0.25	<0.34	<0.24	0.34	<0.35	<0.39	<0.35	<0.29	3.8	<0.42	<0.39	<0.19	<0.21	2.2	<0.34	0.58	2.4	1534	<0.49	<0.83	<0.26	<0.26	<0.26
	9/27/2007 Dup	<0.26	<0.36	<0.25	0.36	<0.36	<0.40	<0.36	<0.30	3.8	<0.40	<0.19	<0.21	2.4	<0.36	0.57	2.4	<0.16	0.43	0.83	<0.24	<0.27	<0.27	<0.27
	1/2/2008	<0.27	<0.36	<0.25	<0.31	<0.37	<0.41	<0.37	<0.31	29	<0.41	<0.2	<0.22	1.7	<0.36	2.7	12	<0.16	<0.39	3.3	<0.24	<0.28	<0.28	<0.28
	6/12/2008	<0.24	<0.32	<0.22	<0.28	<0.33	<0.36	<0.33	<0.27	0.76	<0.36	<0.17	<0.19	0.46	<0.32	<0.34	0.8	<0.14	<0.35	<0.34	<0.22	<0.25	<0.25	<0.25
	1/14/2009	<0.22	0.54	<0.2	<0.25	<0.3	<0.33	<0.3	<0.25	10	0.5	<0.16	<0.18	3.7	<0.3	2.8	12	<0.13	<0.32	3.8	<0.2	<0.23	<0.23	<0.23
	6/14/2009	<0.21	<0.29	<0.2	<0.25	<0.3	<0.33	<0.3	<0.25	1.3	0.5	<0.16	<0.17	1.9	<0.29	0.41	1.1	<0.13	<0.31	0.46	<0.2	<0.22	<0.22	<0.22
VW-62-08 (VW-62-S)	1998 4thQ	--	--	--	--	--	--	--	--	--	--	--	--	2.7	--	--	4.5	--	--	1.3	--	--	3.9	5.5
	1999 1stQ	ND	ND	ND	ND	ND	ND	ND	ND	ND	ND	ND	ND	ND	5.6	ND	ND	ND	ND	ND	ND	ND	1.1	1.8
	1999 2ndQ	ND	ND	ND	ND	ND	ND	ND	ND	ND	ND	ND	ND	4	ND	ND	2.6	ND	ND	ND	ND	ND	ND	ND
	1999 3rdQ	ND	ND	ND	ND	ND	ND	ND	ND	ND	ND	ND	ND	5	14	ND	4.1	ND	ND	3.3	ND	ND	4.9	8.8
	1999 4thQ	ND	ND	ND	ND	ND	ND	ND	ND	4.6	ND	ND	ND	ND	12	1.5	5	ND	ND	2.9	ND	ND	5.2	7.6
	2000 1stQ	ND	ND	ND	ND	ND	ND	ND	ND	2.5	ND	ND	ND	ND	ND	ND	4.3	ND	ND	2.5	ND	ND	2.6	3.7
	2000 2ndQ	ND	ND	ND	ND	ND	ND	ND	ND	ND	ND	ND	ND	ND	ND	ND	ND	ND	ND	ND	ND	ND	ND	3.2
	2000 3rdQ	<1.6	<2.2	<1.5	<1.9	<2.2	<2.4	<2.2	<1.8	3.3	<2.4	<1.2	<1.3	<1.5	<2.2	<2.3	6.1	<0.97	<2.3	4.4	<1.5	<1.7	6.7	10
	2000 4thQ	<3.2	<4.3	<3	<3.7	<4.4	<4.9	<4.4	<3.7	4.5	<4.9	<2.3	<2.6	<3	<4.3	<4.6	5.4	<1.9	<4.7	4.6	<2.9	<3.3	3.8	5.4
	2001 1stQ	<3.2	<4.3	<3	<3.7	<4.4	<4.9	<4.4	<3.7	15	<4.9	<2.3	<2.6	<3	<4.3	<4.6	20	<1.9	<4.7	8.5	<2.9	<3.3	<3.3	8
	2001 2ndQ	<3.2	<4.3	<3	<3.7	<4.4	<4.9	<4.4	<3.7	<5.3	<4.9	<2.3	<2.6	<3	<4.3	<4.6	<4.6	<1.9	<4.7	<4.6	<2.9	<3.3	<3.3	6.8
	2001 3rdQ	<3.2	<4.3	<3	<3.7	<4.4	<4.9	<4.4	<3.7	<5.3	<4.9	<2.3	<2.6	<3	<4.3	<4.6	6	<1.9	<4.7	<4.6	<2.9	<3.3	5.9	9.4
	2001 4thQ	<3.2	<4.3	<3	<3.7	<4.4	<4.9	<4.4	<3.7	<5.3	<4.9	<2.3	<2.6	<3	<4.3	<4.6	5.9	<1.9	<4.7	<4.6	<2.9	<3.3	<3.3	6.8
	2002 1stQ	<1.6	<2.2	<1.5	<1.9	<2.2	<2.4	<2.2	<1.8	5.7	<2.4	<1.2	<1.3	<1.5	11	<2.3	6.3	<0.97	<2.3	2.9	<1.5	<1.7	2.5	4.1
	2002 3rdQ	<4.1	<5.6	<3.9	<4.8	<5.7	<6.3	<5.7	<4.8	<6.9	<6.3	<3.1	<3.4	<3.8	19	<6	<6	<2.5	<6.1	<6	<3.8	<4.3	5.9	10
	2002 4thQ	<0.78	<1.1	<0.73	<0.91	<1.1	<1.2	<1.1	<0.89	5.5	<1.2	<0.57	<0.64	<0.72	12	2.2	7	<0.47	<1.1	2.5	<0.71	<0.81	4.5	8.3
	2003 3rdQ	<4.3	<5.8	<4	<5	<6	<6.6	<6	<5	9.7	<6.6	<3.2	<3.5	<4	27	<6.2	8.4	<2.6	<6.3	<6.2	<3.9	<4.5	7.4	13
	2003 4thQ	<0.8	<1.1	<0.75	<0.93	<1.1	<1.2	<1.1	<0.92	6.9	<1.2	<0.59	<0.65	<0.74	14	1.6	5.6	<0.48	<1.2	2.3	<0.73	<0.83	2.9	6
	12/22/2005	<5.8 UJ2	<7.9 UJ2	<5.5 UJ2	<6.8 UJ2	<8.0 UJ2	<8.9 UJ2	<8.0 UJ2	<6.7 UJ2	16 J2,C	<8.9 UJ2	<4.3 UJ2	<4.8 UJ2	<5.4 UJ2	<7.9 UJ2	<8.4 UJ2,C	27 J2,C	<3.5 UJ2	<8.6 UJ2	11 J2,C	<5.3 UJ2	<6.1 UJ2	<6.1 UJ2	<6.1 UJ2
	12/21/2006	<2.3	<3.1	<2.1	<2.7	<3.2	<3.5	<3.2	<2.6	<3.8	<3.5	<1.7	<1.9	<2.1	7.0 M	<3.3	3.7	<1.4	<3.4	<3.3	<2.1	<2.4	<2.4	<2.4
	3/15/2007	<2.3	<3.1	<2.2	<2.7	<3.2	<3.5	<3.2	<2.6	<3.8	<3.5	<1.7	<1.9	<2.1	5.6	<3.3	4.6	<1.4	<3.4	<3.3	<2.1	<2.4	<2.4	<2.4
	3/15/2007 Dup	<4.8	<6.6	<4.5	<5.7	<6.7	<7.4	<6.7	<5.6	<8.1	<7.4	<3.6	<4.0	<4.5	<6.6	<7.0	<7.0	<2.9	<7.1	<7.0	<4.4	<5.1	<5.1	<5.1
	6/30/2007	<0.49	<0.67	<0.46	<0.58	<0.68	<0.76	<0.68	<0.57	1.2	<0.76	<0.36	<0.40	<0.46	11 M	0.84	2.7	<0.30	<0.73	1.4	<0.45	<0.52	<0.52	<0.52
	9/20/2007	<6.7	<9.1	<6.3	<7.8	<9.3	<10	<9.3	<7.7	<11	<10	<4.9	<5.5	<6.2	<9.1	<9.7	<9.7	<4.1	<9.9	<9.7	<6.1	<7.0	<7.0	<7.0
	1/7/2008	<0.24	<0.33	<0.23	<0.28	<0.34	<0.37	<0.34	<0.28	2.1	<0.37	<0.18	<0.2	<0.23	<0.33	0.47	1.7	<0.15	<0.36	0.71	<0.22	<0.25	<0.25	<0.25
	6/11/2008	<2.6	<3.6	<2.5	<3.1	<3.6	<4	<3.6	<3	<4.4	<4	<1.9	<2.2	<2.4	3.9 M	<3.8	<3.8	<1.6	<3.9	<3.8	<2.4	<2.8	<2.8	<2.8
	1/20/2009	<2	<2.7	<1.8	<2.3	<2.7	<3	<2.7	<2.3	15	<3	<1.5	<1.6	<1.8	<2.7	3.2	14	<1.2	<2.9	4.3	<1.8	<2.1	<2.1	<2.1
	7/29/2009	<0.21	<0.29	<0.2	0.73	<0.29	<0.33	<0.29	<0.24	0.6	<0.33	<0.16	<0.17	0.35	5.6	<0.31	0.39	<0.13	<0.31	0.34	<0.19	<0.22	<0.22	<0.22
VW-62-18 (VW-62-I)	1998 4thQ	--	--	--	--	--	--	--	--	--	--	--	--	1.7	--	--	--	--	--	--	--	--	--	--
	1999 1stQ	ND	ND	ND	ND	ND	ND	ND	ND	ND	ND	ND	ND	0.48	2	ND	ND	ND	ND	ND	ND	ND	ND	ND
	1999 2ndQ	ND	ND	ND	ND	ND	ND	ND	ND	1.5	ND	ND	ND	0.46	1.5	0.74	1.7	ND	ND	0.69	ND	ND	ND	ND
	1999 3rdQ	ND	ND	ND	ND	ND	120	ND	ND	27	ND	ND	ND	0.42	1.1	0.82	3.8	ND	ND	2.3	ND	ND	ND	0.55
	1999 4thQ	ND	ND	ND	ND	ND	ND	ND	ND	3.1	ND	ND	ND	ND	2.1	0.78	3.2	ND	ND	1.3	ND	ND	ND	1.1
	2000 1stQ	ND	ND	ND	ND	ND	ND	ND	ND	1.7	ND	ND	ND	0.44	1.6	ND	1.9	ND	ND	0.88	ND	ND	ND	0.86
	2000 2ndQ	ND	ND	ND	ND	ND	ND	ND	ND	ND	ND	ND	ND	0.73	0.64	ND	ND	ND	ND	ND	ND	ND	ND	ND
	2000 3rdQ	<0.64	<0.87	<0.6	<0.74	<0.88	<0.98	<0.88	<0.73	1.3	<0.98	<0.47	<0.52	0.53	1	1.1	4.9	<0.39	<0.94	2	<0.58	<0.67	<0.67	<0.67
	2000 4thQ	<0.64	<0.87	<0.6	<0.74	<0.88	<0.98	<0.88	<0.73	5.1	<0.98	<0.47	<0.52	0.41	1	0.78	3.2	<0.39	<0.94	1.2	<0.58	<0.67	<0.67	0.51
	2001 1stQ	<0.64	<0.87	<0.6	<0.74	<0.88	<0.98	<0.88	<0.73	11	<0.98	<0.47	<0.52	1.2	1.4	2.8	13	<0.39	<0.94	4.3	<0.58	<0.67	<0.67	0.97
	2001 2ndQ	<1.6	<2.2	<1.5	<1.9	<2.2	3.5	<2.2	<1.8	8.1	<2.4	<1.2	<1.3	<1.5	3.2	<2.3	8.7	<0.97	<2.3	3.6	<1.5	<1.7	<1.7	<1.7
	2001 3rdQ	<1.6	<2.2	<1.5	<1.9	<2.2	<2.4	<2.2	<1.8	<2.7	<2.4	<1.2	<1.3	<1.5	<2.2	<2.3	5.3	<0.97	<2.3	<2.3	<1.5	<1.7	<1.7	<1.7
	2001 4thQ	<0.64	<0.87	<0.6	<0.74	<0.88	<0.98	<0.88	<0.73	2.5	<0.98	<0.47	<0.52	<0.59	1.1	<0.92	3.8	<0.39	<0.94	1.9	<0.58	<0.67	<0.67	<0.67
	2002 1stQ	<0.64	<0.87	<0.6	<0.74	<0.88	<0.98	<0.88	<0.73	5.1	<0.98	<0.47	<0.52	<0.59	<0.87	1.4	5.5	<0.39	<0.94	2.3	<0.58	<0.67	<0.67	<0.67
	2002 3rdQ	<2.1	<2.8	<1.9	<2.4	<2.9	<3.2	<2.9	<2.4	<3.5	<3.2	<1.5	<1.7	<1.9	<2.8	<3	<3	<1.3	<3.1	<3	<1.9	<2.2	<2.2	<2.2
	2002 4thQ	<0.78	1.1	<0.73	<0.91	<1.1	1.2	<1.1	<0.89	6.1	1.2	<0.57	<0.64	<0.72	<1.1	1.6	5.3	<0.47	<1.1	1.8	<0.71	<0.81	<0.81	<0.81
	2003 3rdQ	<0.83	<1.1	<0.78	<0.97	<1.1	<1.3	<1.1	<0.95	13	<1.3	<0.61	<0.68	<0.77	<1.1	2.2	9	<0.5	<1.2	3.2	<0.76	<0.87	<0.87	<0.87
	2003 4thQ	<0.8	<1.1	<0.75	<0.93	<1.1	<1.2	<1.1	<0.92	11	<1.2	<0.59	<0.65	<0.74	<1.1	2.2	8.5	<0.48	<1.2	3	<0.73	<0.83	<0.83	<0.83
	12/22/2005	<0.24 UJ2	<0.32 UJ2	<0.22 UJ2	<0.28 UJ2	<0.33 UJ2	<0.36 UJ2	<0.33 UJ2	<0.27 UJ2	26 J2,C	<0.36 UJ2	<0.17 UJ2	<0.19 UJ2	<0.22 UJ2	<0.32 UJ2	7.0 J2,C	24 J2,C	<0.14 UJ2	<0.35 UJ2	8.3 J2,C	<0.22 UJ2	<0.25 UJ2	<0.25 UJ2	<0.25 UJ2
	12/21/2006	<0.23	<0.32	<0.22	5.9	<0.32	<0.36	<0.32	<0.27	2.5	<0.36	<0.17	<0.19	3.1	<0.32	1.8	10	<0.14	<0.35	2.8	<0.21	<0.24	<0.24	<0.24
	3/15/2007	<0.94	<1.3	<0.88	29	<1.3	<1.4	<1.3	<1.1	2.8	<1.4	<0.69	<0.77	1.9	<1.3	<1.4	1.5	<0.57	<1.4	<1.4	<0.86	<0.98	<0.98	<0.98
	6/30/2007	<0.25	<0.34	<0.23	<0.29	<0.34	<0.38	<0.34	<0.29	1.2	<0.38	<0.18	<0.20	<0.23	<0.34	0.65	2.9	<0.15	<0.37	0.83	<0.23	<0.26	<0.26	<0.26
	9/20/2007	<0.24	<0.32	<0.22	<0.28	<0.33	<0.37	<0.33	<0.28	3.7	<0.37	<0.18	<0.20	<0.22	<0.33	0.42	1.7	<0.15	0.7	0.63	<0.22	<0.25	<0.25	<0.25
	1/7/2008	<0.24	<0.32	<0.22	<0.28	<0.33	<0.37	<0.33	<0.28	10.2	<0.37	<0.18	<0.2	<0.22	<0.33	1.35	5.61	<0.15	<0.35	1.8	<0.22	<0.25	<0.25	<0.25
	6/11/2008	<0.22	<0.3	<0.2	<0.25	<0.3	<0.33	<0.3	<0.25	0.51	0.41	<0.16	<0.18	0.30	<0.3	<0.31	0.57	<0.13	<0.32	<0.31	<0.2	<0.23	<0.23	<0.23
	1/20/2009	<0.21	<0.28	<0.19	<0.24	<0.29	<0.32	<0.29	<0.24	17	0.48	<0.15	<0.17	<0.19	<0.28	3.1	13	<0.13	<0.31	3.8	<0.19	<0.22	<0.22	<0.22
	7/29/2009	<0.2	<0.27	<0.19	<0.24	<0.28	<0.31	<0.28	<0.23	0.38	<0.31	<0.15	<0.16	<0.19	<0.28	<0.29	0.35	<0.12	<0.3	<0.29	<0.18	<0.21	<0.21	<0.21
VW-62-29 (VW-62-D)	1998 4thQ	--	--	--	--	--	--	--	--	--	--	--	--	1.7	--	--	--	--	--	--	--	--	--	--
	1999 1stQ	ND	ND	ND	ND	ND	ND	ND	ND	ND	ND	ND	ND	0.4	2	ND	ND	ND	ND	ND	ND	ND	ND	ND
	1999 2ndQ	ND	ND	ND	ND	ND	ND	ND	ND	0.91	ND	ND	ND	ND	ND	ND	ND	ND	ND	ND	ND	ND	ND	ND
	1999 3rdQ	ND	ND	ND	ND	ND	ND	ND	ND	1.4	ND	ND	ND	0.38	ND	ND	2.3	ND	ND	1.7	ND	ND	ND	0.6
	1999 4thQ	ND	ND	ND	ND	ND	ND	ND	ND	3.1	ND	ND	ND	ND	2.1	0.78	3.2	ND	ND	1.3	ND	ND	ND	1.1
	2000 1stQ	ND	ND	ND	ND	ND	ND	ND	ND	1.3	ND	ND	ND	ND	ND	ND	1.5	ND	ND	0.69	ND	ND	ND	0.4
	2000 2ndQ	ND	ND	ND	ND	ND	ND	ND	ND	ND	ND	ND	ND	0.4	ND	ND	ND	ND	ND	ND	ND	ND	ND	ND
	2000 3rdQ	<0.64	<0.87	<0.6	<0.74	<0.88	<0.98	<0.88	<0.73	3.4	<0.98	<0.47	<0.52	<0.59	<0.87	2.1	7.6	<0.39	<0.94	2.4	<0.58	<0.67	<0.67	<0.67
	2000 4thQ	<0.64	<0.87	<0.6	<0.74	<0.88	<0.98	<0.88	<0.73	3	<0.98	<0.47	<0.52	<0.59	<0.87	0.71	2.7	<0.39	<0.94	1.1	<0.58	<0.67	<0.67	<0.67

TABLE 4-3

SUMMARY OF ANALYTIC DATA FOR VAPOR MONITORING WELLS
1998 THROUGH 2009
WASTE DISPOSAL, INC. SUPERFUND SITE

		Analytical Methods, Constituents and Results																											
		EPA Method 25C		EPA Method 3C					EPA Method TO-15																				
Sample Location	Sample Event Date	Methane	Total Gaseous Nonmethane Organics (TGNMO) as Methane	Hydrogen	Oxygen + Argon *	Nitrogen	Carbon Monoxide	Carbon Dioxide	Chloromethane	Vinyl Chloride	Bromomethane	Chloroethane	Acetone	Trichlorofluoro-methane	1,1-Dichloroethene	Methylene Chloride	Trichloro-trifluoroethane	Carbon Disulfide	trans-1,2-Dichloroethene	1,1-Dichloroethane	Methyl tert-Butyl Ether	Vinyl Acetate	2-Butanone (MEK)	cis-1,2-Dichloroethene	Chloroform	1,2-Dichloroethane	1,1,1-Trichloroethane	Benzene
		ppmv	ppmv	(%, v/v)	(%, v/v)	(%, v/v)	(%, v/v)	(%, v/v)	ppbv	ppbv	ppbv	ppbv	ppbv	ppbv	ppbv	ppbv	ppbv	ppbv	ppbv	ppbv	ppbv	ppbv	ppbv	ppbv	ppbv	ppbv	ppbv	ppbv
VW-62-29 (VW-62-D)	2001 1stQ	6930	250	--	--	--	--	--	<1.9	<1.6	<1	<1.5	<1.7	<0.71	<1	<1.2	<0.52	<1.3	<1	<0.99	2.1	<1.1	2.5	<1	<0.82	<0.99	<0.73	<1.3
	2001 2ndQ	7240	68	--	--	--	--	--	<4.8	<3.9	<2.6	<3.8	<4.2	<1.8	<2.5	<2.9	<1.3	<3.2	<2.5	<2.5	<2.8	<2.8	<3.4	<2.5	<2	<2.5	<1.8	<3.1
	2001 3rdQ	7020	130	--	--	--	--	--	<4.8	<3.9	<5.2	<3.8	<4.2	<3.6	<2.5	<2.9	<3.9	<3.2	<2.5	<2.5	<2.8	<2.8	<3.4	<2.5	<2	<2.5	<1.8	<3.1
	2001 4thQ	6050	20	--	--	--	--	--	<1.9	<1.6	<2.1	<1.5	<1.7	<1.4	<1	<1.2	<1.6	<1.3	<1	<0.99	1.4	<1.1	2.7	<1	<0.82	<0.99	<0.73	<1.3
	2002 1stQ	4940	17	--	--	--	--	--	<1.9	<1.6	<2.1	<1.5	5.5	<1.4	<1	<1.2	<1.6	<1.3	<1	<0.99	2.5	<1.1	2.9	<1	<0.82	<0.99	<0.73	<1.3
	2002 3rdQ	5470	17	--	--	--	--	--	<6.2	<5	<3.3	<4.9	<5.4	<2.3	<3.2	<3.7	<1.7	<4.1	<3.2	<3.2	<3.6	<3.6	<4.3	<3.2	<2.6	<3.2	<2.3	<4
	2002 4thQ	5330	21	--	--	--	--	--	<2.4	<1.9	<1.3	<1.9	4.8	<0.87	<1.2	<1.4	<0.64	<1.6	<1.2	<1.2	<1.4	<1.4	5.3	<1.2	<1	<1.2	<0.89	<1.5
	2003 3rdQ	2.6	16	--	--	--	--	--	<2.5	<2	<1.3	<2	<11	<0.93	<1.3	<1.5	<0.68	<1.7	<1.3	<1.3	<1.4	<1.5	<1.8	<1.3	<1.1	<1.3	<0.95	<1.6
	2003 4thQ	4770	19	--	--	--	--	--	<2.4	<1.9	<1.3	<1.9	<10	<0.87	<1.2	<1.4	<0.64	<1.6	<1.2	<1.2	<1.4	<1.4	6.1	<1.2	<1	<1.2	<0.89	<1.5
	12/22/2005	4.8 J8	<1.5	<0.15	21.8	78.2	<0.15	<0.15 UJ8	<0.73 UJ2	<0.59 UJ2	<0.39 UJ2	<0.57 UJ2	36 M,J2,J6,J8,C	0.35 J2	<0.38 UJ2	3.2 J2	<0.20 UJ2	0.56 J2	<0.38 UJ2	<0.37 UJ2	<0.42 UJ2	<0.43 UJ2	4.6 J2,J8	<0.38 UJ2	<0.31 UJ2	<0.37 UJ2	<0.28 UJ2	4.5 J2,J8,C
	12/22/2005 Dup	7.9 J8	<1.5	<0.15	21.1	78.4	<0.15	0.503 J8	<0.71 UJ2	<0.57 UJ2	<0.38 UJ2	<0.55 UJ2	21 M,J2,J6,J8,C	0.33 J2	<0.37 UJ2	3.3 J2	<0.19 UJ2	0.58 J2	<0.37 UJ2	<0.36 UJ2	<0.41 UJ2	<0.41 UJ2	3.3 J2,J8	<0.37 UJ2	<0.30 UJ2	<0.36 UJ2	<0.27 UJ2	8.8 J2,J8,C
	12/21/2006	22	4.3	<0.15	1.49	82.6	<0.15	15.9	<0.71	<0.57	<0.38	<0.55	<3.1	0.64	<0.37	<0.42	<0.19	<0.47	<0.37	<0.36	<0.41	<0.41	<0.50	<0.37	<0.30	<0.36	<0.27	3.2
	3/15/2007	1.4	6.5 V,J11	<0.15	1.56	82.7	<0.15	15.7	<0.75	<0.60	<0.40	<0.58	3.5	0.93	<0.39	<0.44	<0.20	<0.49	<0.39	<0.38	<0.43	1.6 M,J6	0.63	<0.39	<0.32	<0.38	<0.28	4.4
	6/30/2007	1.9	7.3	<0.15	13.1	80.1	<0.15	6.77	<0.74	<0.59	<0.39	<0.58	5.8 *	0.74	<0.38	<0.44	<0.20	<0.49	<0.38	<0.38	<0.42	<0.43 L	0.72	<0.38	<0.31	<0.38	<0.28	14
	9/20/2007	1.4	<1.5	<0.15	20.2	78.3	<0.15	1.47	<1.5	<1.2	<0.79	<1.2	<6.4	<0.54	<0.77	<0.88	<0.40	<0.98	<0.77	<0.76	<0.85	<4.3	1.1	<0.77	<0.63	<0.76	<0.56	4.9
	1/7/2008	3.1	<1.5	<0.15	21.9	77.8	<0.15	0.292	<0.74	<0.6	<0.39	<0.58	4.6	<0.27	<0.39	<0.44	<0.2	<0.49	<0.39	<0.38	<0.42	<2.2	1.4	<0.39	<0.31	<0.38	<0.28	12
	6/11/2008	1.1	8.1	<0.15	4.48	82.2	<0.15	13.3	<0.66	<0.53	<0.35	<0.51	3.3 M	1.1	<0.34	<0.39	<0.18	0.65	<0.34	<0.34	<0.38	<1.9	0.53	<0.34	<0.28	<0.34	<0.25	4.2
	1/20/2009	2.2	3.2	<0.13	19	78.7	<0.13	2.26	<0.58	<0.47	<0.31	<0.45	34	0.41	<0.3	0.35	<0.16	<0.38	<0.3	<0.3	<0.33	<1.7	2.2	<0.3	<0.25	<0.3	<0.22	2.6
	1/20/2009 Dup	2.0	6.5	<0.13	13.6	80.1	<0.13	6.25	<0.6	<0.48	<0.32	<0.47	55	0.65	<0.31	0.36	<0.16	<0.39	<0.31	<0.3	<0.34	<1.7	2.3	<0.31	<0.25	<0.3	<0.23	4.6
	7/29/2009	1.8	4.2	<0.16	19.6	78.6	<0.16	1.77	<0.67	<0.54	<0.36	<0.52	8.8	0.25	<0.35	<0.4	<0.18	<0.44	<0.35	<0.34	<0.38	<2	1.3	<0.35	<0.28	<0.34	<0.25	<0.43
	7/29/2009 Dup	1.8	3	<0.16	20.1	78.4	<0.16	1.44	<0.69	<0.55	<0.36	<0.54	7	<0.25	<0.36	<0.41	<0.18	<0.45	<0.36	<0.35	<0.39	<2	1	<0.36	<0.29	<0.35	<0.26	0.83
VW-62-Ambient	12/21/2006	2.3	<1.5	<0.15	22.2	77.7	<0.15	<0.15	<0.74	<0.60	<0.39	<0.58	8.7 M	<0.27	<0.39	<0.44	<0.20	<0.49	<0.39	<0.38	<0.42	<0.43	1.5	<0.39	<0.31	<0.38	<0.28	0.55
	6/30/2007	1.8	<1.6	<0.16	22.2	77.7	<0.16	<0.16	<0.77	<0.62	<0.41	<0.60	6.0 *,M	<0.28	<0.40	<0.45	<0.21	<0.51	<0.40	<0.39	<0.44	<0.45	0.89	<0.40	<0.32	<0.39	<0.29	0.51
	9/20/2007	1.4	<1.6	--	--	--	--	--	<0.76	<0.61	<0.40	<0.59	7.9	<0.28	<0.39	<0.45	<0.20	<0.50	<0.39	<0.39	<0.43	<2.2	<0.53	<0.39	<0.32	<0.39	<0.29	<0.49
	1/10/2008	3	<1.2	<0.12	22	77.9	<0.12	<0.12	<0.66	<0.54	<0.35	<0.52	10	0.26	<0.35	<0.39	<0.18	<0.44	<0.35	<0.34	<0.38	<1.9	0.97	<0.35	<0.28	<0.34	<0.25	0.93
	6/11/2008	1.6	<1.5	<0.15	22.1	77.9	<0.15	<0.15	<0.67	<0.54	<0.35	<0.52	8.5 M	<0.24	<0.35	<0.4	<0.18	<0.44	<0.35	<0.34	<0.38	<2	1.6	<0.35	<0.28	<0.34	<0.25	0.46
	1/20/2009	1.9	<1.5	<0.15	22.1	77.9	<0.15	<0.15	<0.65	<0.52	<0.35	<0.51	13 M	<0.24	<0.34	<0.39	<0.17	0.46	<0.34	<0.33	<0.37	<1.9	1.3	<0.34	<0.27	<0.33	<0.25	0.82
	7/29/2009	1.7	<1.5	<0.15	22.1	77.8	<0.15	<0.15	<0.65	<0.52	<0.34	<0.51	6	<0.24	<0.34	<0.38	<0.17	<0.43	<0.34	<0.33	<0.37	<1.9	0.7	<0.34	<0.27	<0.33	<0.24	<0.42

Notes:
Table contains historical and current data for the vapor monitoring wells that were identified in the project documents (CD, AROD, etc.) for monitoring purposes and do not include abandoned or destroyed locations/wells.
Compliance vapor well results with bold font in highlighted cells show concentrations that exceeded the Soil Gas Performance Standards or Indoor Air Threshold Levels.
ppmv = Parts per million by volume
ppbv = Parts per billion by volume
(%v/v) = Percent by volume
ND = Concentration of the constituent was not detected above the laboratory's reporting limit.
-- = Constituent not analyzed
QA/QC = Quality Assurance/Quality Control
If third-party QA/QC contractor applied qualifiers to data already qualified by laboratory, then third-party qualifiers were not applied to data in this table.
(1) = analyzed by EPA Method 3C instead of EPA Method 25C due to high TGNMO concentration.
Columbia Analytical Services Data Qualifiers
H = Samples analyzed beyond EPA Region 9 holding time of 14 days after sample collection.
M = Matrix interference; results may be biased high.
D = Duplicate precision not within the specified limits
J1 = The analyte was positively identified below the method reporting limit; the associated numerical value is considered estimated.
V = The continuing calibration verification standard was outside the client specified limits for this compound.
L = Laboratory control sample recovery outside the specified limits; results may be biased high or low.
* = % RSD for the initial calibration exceeded client specified requirements.
Veridian Environmental Data Qualifiers ('U' indicates the laboratory result was below the method detection limit)
UJ = Detection limit may be biased low due to limitations identified during the quality assurance review (data validation)
J = Quantitation is approximate due to limitations identified during the quality assurance review (data validation)
UJ2 or J2 = Estimated value. Samples analyzed beyond EPA Region 9 holding time of 14 days after sample collection.
UJ3 or J3 = Estimated value. Container failed leak check process.
UJ4 or J4 = Estimated value. Low recoveries (<80%) were observed for one or more volatile surrogate compounds.
J5 = Estimated value. High recoveries (>120%) were observed for one or more volatile surrogate compounds.
J6 = Estimated value. Sample may be biased due to matrix interference.
J7 = Estimated value. High recovery (>113%) was observed for this compound (methane) in the associated laboratory control sample analysis
UJ8 or J8 = significant discrepancies observed between field duplicate pair sample analyses.
UJ10 or J10 = results may be higher than reported due to high percent differences coupled with decreases in intrument sensitivity in continuing calibration standards.
UJ11 or J11 = results may be biased high due to high percent differences coupled with increases in instrument sensitivity in continuing calibration standards.
TRC Data Qualifiers
UJ9 = Sample analysis had non-detect result higher than the IATLs or Soil Gas Performance Standards.
C = Analyte concentration was not verified by confirmation sampling results performed on representative samples collected from Compliance Vapor Wells VW-29-10 and VW-34-40 on June 8, 2006.

TABLE 4-3

SUMMARY OF ANALYTIC DATA FOR VAPOR MONITORING WELLS
1998 THROUGH 2009
WASTE DISPOSAL, INC. SUPERFUND SITE

		Analytical Methods, Constituents and Results																						
		EPA Method TO-15																						
Sample Location	Sample Event Date	Carbon Tetrachloride	1,2-Dichloropropane	Bromodichloro-methane	Trichloroethene	cis-1,3-Dichloropropene	4-Methyl-2-pentanone	trans-1,3-Dichloropropene	1,1,2-Trichloroethane	Toluene	2-Hexanone	Dibromochloro-methane	1,2-Dibromoethane	Tetrachloroethene	Chlorobenzene	Ethylbenzene	m- & p-Xylene	Bromoform	Styrene	o-Xylene	1,1,2,2-Tetrachloroethane	1,3-Dichlorobenzene	1,4-Dichlorobenzene	1,2-Dichlorobenzene
		ppbv	ppbv	ppbv	ppbv	ppbv	ppbv	ppbv	ppbv	ppbv	ppbv	ppbv	ppbv	ppbv	ppbv	ppbv	ppbv	ppbv	ppbv	ppbv	ppbv	ppbv	ppbv	ppbv
VW-62-29 (VW-62-D)	2001 1stQ	<0.64	<0.87	<0.6	<0.74	<0.88	<0.98	<0.88	<0.73	7.7	<0.98	<0.47	<0.52	0.78	<0.87	2.1	9.6	<0.39	<0.94	3.2	<0.58	<0.67	<0.67	<0.67
	2001 2ndQ	<1.6	<2.2	<1.5	<1.9	<2.2	<2.4	<2.2	<1.8	<2.7	<2.4	<1.2	<1.3	<1.5	<2.2	<2.3	3.5	<0.97	<2.3	<2.3	<1.5	<1.7	<1.7	<1.7
	2001 3rdQ	<1.6	<2.2	<1.5	<1.9	<2.2	<2.4	<2.2	<1.8	<2.7	<2.4	<1.2	<1.3	<1.5	<2.2	<2.3	<2.3	<0.97	<2.3	<2.3	<1.5	<1.7	<1.7	<1.7
	2001 4thQ	<0.64	<0.87	<0.6	<0.74	<0.88	<0.98	<0.88	<0.73	2.1	<0.98	<0.47	<0.52	<0.59	<0.87	<0.92	3.1	<0.39	<0.94	1.5	<0.58	<0.67	<0.67	<0.67
	2002 1stQ	<0.64	<0.87	<0.6	<0.74	<0.88	<0.98	<0.88	<0.73	5.1	<0.98	<0.47	<0.52	<0.59	<0.87	1.3	4.9	<0.39	<0.94	2	<0.58	<0.67	<0.67	<0.67
	2002 3rdQ	<2	<2.8	<1.9	<2.4	<2.8	<3.1	<2.8	<2.3	<3.4	<3.1	<1.5	<1.7	<1.9	<2.8	<2.9	<2.9	<1.2	<3	<2.9	<1.9	<2.1	<2.1	<2.1
	2002 4thQ	<0.78	<1.1	<0.73	<0.91	<1.1	<1.2	<1.1	<0.89	4.2	<1.2	<0.57	<0.64	28	<1.1	<1.1	2.5	<0.47	<1.1	<1.1	<0.71	<0.81	<0.81	<0.81
	2003 3rdQ	<0.83	<1.1	<0.78	<0.97	<1.1	<1.3	<1.1	<0.95	5.8	<1.3	<0.61	<0.68	<0.77	<1.1	<1.2	4.1	<0.5	<1.2	1.5	<0.76	<0.87	<0.87	<0.87
	2003 4thQ	<0.78	<1.1	<0.73	<0.91	<1.1	1.4	<1.1	<0.89	8.1	56	<0.57	<0.64	<0.72	<1.1	1.6	5.9	<0.47	<1.1	2.1	<0.71	<0.81	<0.81	<0.81
	12/22/2005	<0.24 UJ2	<0.32 UJ2	<0.22 UJ2	<0.28 UJ2	<0.33 UJ2	0.40 J2	<0.33 UJ2	<0.28 UJ2	18 J2,J8,C	<0.37 UJ2	<0.18 UJ2	<0.20 UJ2	0.38 J2	<0.33 UJ2	1.9 J2,J8,C	6.2 J2,J8,C	<0.15 UJ2	0.59 J2	2.2 J2,J8,C	<0.22 UJ2	<0.25 UJ2	<0.25 UJ2	<0.25 UJ2
	12/22/2005 Dup	<0.23 UJ2	<0.32 UJ2	<0.22 UJ2	<0.27 UJ2	<0.32 UJ2	<0.36 UJ2	<0.32 UJ2	<0.27 UJ2	25 J2,J8,C	<0.36 UJ2	<0.17 UJ2	<0.19 UJ2	0.30 J2	<0.32 UJ2	3.4 J2,J8,C	12 J2,J8,C	<0.14 UJ2	0.77 J2	4.0 J2,J8,C	<0.21 UJ2	<0.24 UJ2	<0.24 UJ2	<0.24 UJ2
	12/21/2006	<0.23	<0.32	<0.22	<0.27	<0.32	<0.36	<0.32	<0.27	2.4	<0.36	<0.17	<0.19	3.1	<0.32	0.96	5	<0.14	<0.34	1.9	<0.21	<0.24	<0.24	<0.24
	3/15/2007	<0.24	<0.33	<0.23	24	<0.34	<0.38	<0.34	<0.28	2.7	<0.38	<0.18	<0.20	9.4	<0.33	0.6	2.3	<0.15	<0.36	0.74	<0.22	<0.26	<0.26	<0.26
	6/30/2007	<0.24	<0.33	<0.23	2.4	<0.33	<0.37	<0.33	<0.28	4.2	<0.37	<0.18	<0.20	<0.22	<0.33	1.1	4.9	<0.15	<0.36	1.4	<0.22	<0.25	<0.25	<0.25
	9/20/2007	<0.49	<0.66	<0.46	<0.57	<0.67	<0.75	<0.67	<0.56	11	<0.75	<0.36	<0.40	<0.45	<0.66	0.79	3.2	<0.30	<0.72	0.96	<0.45	<0.51	<0.51	<0.51
	1/7/2008	<0.24	<0.33	<0.23	<0.28	<0.34	<0.37	<0.34	<0.28	21	<0.37	<0.18	<0.2	<0.23	<0.33	1.8	7.4	<0.15	<0.36	2.2	<0.22	<0.25	<0.25	<0.25
	6/11/2008	<0.22	<0.29	<0.2	<0.25	<0.3	<0.33	<0.3	<0.25	0.42	<0.33	<0.16	<0.18	<0.2	<0.29	<0.31	0.44	<0.13	<0.32	<0.31	<0.2	<0.23	<0.23	<0.23
	1/20/2009	<0.19	<0.26	<0.18	<0.22	<0.26	<0.29	<0.26	<0.22	7.5	<0.29	<0.14	<0.16	<0.18	<0.26	1.4	5.9	<0.12	<0.28	2	<0.17	<0.2	<0.2	<0.2
	1/20/2009 Dup	<0.2	<0.27	<0.18	<0.23	<0.27	<0.3	<0.27	<0.23	11	0.34	<0.14	<0.16	0.21	<0.27	2.5	10	<0.12	0.4	3.3	<0.18	<0.2	<0.2	<0.2
	7/29/2009	<0.22	<0.3	<0.21	<0.26	<0.3	<0.34	<0.3	<0.25	0.543	0.56	<0.16	<0.18	<0.2	<0.3	<0.32	0.443	<0.13	<0.32	<0.32	<0.2	<0.23	<0.23	<0.23
	7/29/2009 Dup	<0.23	<0.31	<0.21	<0.26	<0.31	<0.35	<0.31	<0.26	0.61	<0.35	<0.17	<0.18	<0.21	<0.31	<0.33	0.4	<0.14	<0.33	<0.33	<0.21	<0.24	<0.24	<0.24
VW-62-Ambient	12/21/2006	<0.24	<0.33	<0.23	<0.28	<0.34	<0.37	<0.34	<0.28	1.6	<0.37	<0.18	<0.20	<0.23	<0.33	<0.35	0.95	<0.15	<0.36	<0.35	<0.22	<0.25	<0.25	<0.25
	6/30/2007	<0.25	<0.34	<0.24	<0.29	<0.35	<0.39	<0.35	<0.29	1.7	<0.39	<0.19	<0.21	<0.23	<0.34	<0.36	0.9	<0.15	<0.37	<0.36	<0.23	<0.26	<0.26	<0.26
	9/20/2007	<0.25	<0.34	<0.23	<0.29	<0.34	<0.38	<0.34	<0.29	0.8	<0.38	<0.18	<0.20	<0.23	<0.34	<0.36	0.53	<0.15	<0.37	<0.36	<0.23	<0.26	<0.26	<0.26
	1/10/2008	<0.22	<0.3	<0.2	<0.26	<0.3	<0.33	<0.3	<0.25	2.6	<0.33	<0.16	<0.18	<0.2	<0.3	0.36	1.4	<0.13	<0.32	0.51	<0.2	<0.23	<0.23	<0.23
	6/11/2008	<0.22	<0.3	<0.21	<0.26	<0.3	<0.34	<0.3	<0.25	0.82	<0.34	<0.16	<0.18	<0.2	<0.3	<0.32	<0.32	<0.13	<0.32	<0.32	<0.2	<0.23	<0.23	<0.23
	1/20/2009	<0.21	<0.29	<0.2	<0.25	<0.3	<0.33	<0.3	<0.25	3.6	<0.33	<0.16	<0.17	<0.2	<0.29	0.52	1.9	<0.13	<0.31	0.7	<0.2	<0.22	<0.22	<0.22
	7/29/2009	<0.21	<0.29	<0.2	<0.25	<0.29	<0.33	<0.29	<0.24	0.35	<0.33	<0.16	<0.17	<0.2	<0.29	<0.31	<0.31	<0.13	<0.31	<0.31	<0.19	<0.22	<0.22	<0.22

Notes:
Table contains historical and current data for the vapor monitoring wells that were identified in the project documents (CD, AROD, etc.) for monitoring purposes and do not include abandoned or destroyed locations/wells.
Compliance vapor well results with bold font in highlighted cells show concentrations that exceeded the Soil Gas Performance Standards or Indoor Air Threshold Levels.
ppmv = Parts per million by volume
ppbv = Parts per billion by volume
(%v/v) = Percent by volume
ND = Concentration of the constituent was not detected above the laboratory's reporting limit.
-- = Constituent not analyzed
QA/QC = Quality Assurance/Quality Control
If third-party QA/QC contractor applied qualifiers to data already qualified by laboratory, then third-party qualifiers were not applied to data in this table.
(1) = analyzed by EPA Method 3C instead of EPA Method 25C due to high TGNMO concentration.
Columbia Analytical Services Data Qualifiers
H = Samples analyzed beyond EPA Region 9 holding time of 14 days after sample collection.
M = Matrix interference; results may be biased high.
D = Duplicate precision not within the specified limits
J1 = The analyte was positively identified below the method reporting limit; the associated numerical value is considered estimated.
V = The continuing calibration verification standard was outside the client specified limits for this compound.
L = Laboratory control sample recovery outside the specified limits; results may be biased high or low.
* = % RSD for the initial calibration exceeded client specified requirements.
Veridian Environmental Data Qualifiers ('U' indicates the laboratory result was below the method detection limit)
UJ = Detection limit may be biased low due to limitations identified during the quality assurance review (data validation)
J = Quantitation is approximate due to limitations identified during the quality assurance review (data validation)
UJ2 or J2 = Estimated value. Samples analyzed beyond EPA Region 9 holding time of 14 days after sample collection.
UJ3 or J3 = Estimated value. Container failed leak check process.
UJ4 or J4 = Estimated value. Low recoveries (<80%) were observed for one or more volatile surrogate compounds.
J5 = Estimated value. High recoveries (>120%) were observed for one or more volatile surrogate compounds.
J6 = Estimated value. Sample may be biased due to matrix interference.
J7 = Estimated value. High recovery (>113%) was observed for this compound (methane) in the associated laboratory control sample analysis
UJ8 or J8 = significant discrepancies observed between field duplicate pair sample analyses.
UJ10 or J10 = results may be higher than reported due to high percent differences coupled with decreases in intrument sensitivity in continuing calibration standards.
UJ11 or J11 = results may be biased high due to high percent differences coupled with increases in instrument sensitivity in continuing calibration standards.
TRC Data Qualifiers
UJ9 = Sample analysis had non-detect result higher than the IATLs or Soil Gas Performance Standards.
C = Analyte concentration was not verified by confirmation sampling results performed on representative samples collected from Compliance Vapor Wells VW-29-10 and VW-34-40 on June 8, 2006.

TABLE 5-1

SUMMARY OF ANALYTICAL DATA FOR RESERVOIR GAS COLLECTION SYSTEM
WASTE DISPOSAL, INC. SUPERFUND SITE

		Analytical Methods, Constituents and Results																											
		EPA Method 25C		EPA Method 3C					EPA Method TO-15																				
Sample Location	Sample Event Date	Methane	Total Gaseous Nonmethane Organics (TGNMO) as Methane	Hydrogen	Oxygen + Argon *	Nitrogen	Carbon Monoxide	Carbon Dioxide	Chloromethane	Vinyl Chloride	Bromomethane	Chloroethane	Acetone	Trichlorofluoro-methane	1,1-Dichloroethene	Methylene Chloride	Trichloro-trifluoroethane	Carbon Disulfide	trans-1,2-Dichloroethene	1,1-Dichloroethane	Methyl tert-Butyl Ether	Vinyl Acetate	2-Butanone (MEK)	cis-1,2-Dichloroethene	Chloroform	1,2-Dichloroethane	1,1,1-Trichloroethane	Benzene	Carbon Tetrachloride
		ppmv	ppmv	(%, v/v)	(%, v/v)	(%, v/v)	(%, v/v)	(%, v/v)	ppbv	ppbv	ppbv	ppbv	ppbv	ppbv	ppbv	ppbv	ppbv	ppbv	ppbv	ppbv	ppbv	ppbv	ppbv	ppbv	ppbv	ppbv	ppbv	ppbv	ppbv
Gas Collection System Inlet (Carbon Vessel Inlet)	12/21/2005	180 J2	13 J2	<0.16 UJ2	12.8 J2	84.8 J2	<0.16 UJ2	2.4 J2	3.8 J2	<1.3 UJ2	<0.83 J2	<1.2 UJ2	<6.8 UJ2	0.78 J2	<0.82 UJ2	<0.93 UJ2	<0.42 UJ2	<1.0 UJ2	<0.82 UJ2	<0.80 UJ2	<0.90 UJ2	<0.92 UJ2	4.1 J2	<0.82 UJ2	<0.66 UJ2	<0.80 UJ2	<0.59 UJ2	7.5 J2	<0.52 UJ2
	1/12/2006	190	9.3	<0.17	12.9	84.6	<0.17	2.53	2.6	0.87	<0.43	<0.63	<3.5	0.82	<0.42	0.66	<0.22	<0.53	<0.42	<0.41	<0.46	<0.47	3.2	<0.42	0.52	<0.41	<0.30	15	<0.26
	11/30/2006	210	<1.6	<0.16	16.1	81.3	<0.16	2.57	4.7	1.3	<0.41	<0.60	29 M	0.76	<0.40	<0.45	<0.21	24	<0.40	<0.39	<0.44	<0.45	4.1	<0.40	1.2	<0.39	<0.29	2.3	<0.25
	12/27/2006	380	2.6	<0.16	13.1	83.7	<0.16	3.19	2.5	1.5	<0.40	<0.60	13 M	0.76	<0.40	<0.45	<0.20	0.61	<0.40	<0.39	<0.44	<0.45	3.8	<0.40	0.88	<0.39	<0.29	5.6	<0.25
	1/22/2007	380	4.1	<0.16	15.1	82.3	<0.16	2.54	5.1	0.99	<0.41	<0.61	8.4	0.61	<0.41	<0.46	<0.21	1.2	<0.41	<0.40	<0.45	<0.46	3.2	<0.41	0.73	<0.40	<0.30	4.4	<0.26
	2/22/2007	98	2.8	<0.14	16.6	80.9	<0.14	2.47	5.6	0.85	<0.35	<0.52	9.6 M	0.48	<0.35	<0.39	<0.18	1.4	<0.35	<0.34	<0.38	<0.39	2.1	<0.35	0.91	<0.34	<0.25	1.4	<0.22
	3/26/2007	88	3.2	<0.15	17	80.5	<0.15	2.53	<2.5	<2.0	<1.3	<1.9	15 M	<0.91	<1.3	<1.5	<0.67	4.2	<1.3	<1.3	<1.4	<1.5	4.2	<1.3	1.3	<1.3	<0.94	79	<0.82
	4/23/2007	210	2.7	<0.15	15.6	81.4	<0.15	2.93	1.2	3.7	<0.37	0.65	4.7	0.57	<0.37	<0.42	<0.19	1.2	<0.37	<0.36	<0.40	<0.41	3.1	<0.37	1.3	<0.36	<0.27	4.9	<0.23
	5/29/2007	180	4.0	<0.16	15.1	80.7	<0.16	4.12	3.0	2.9	<0.4	1.7	26 M*	1.0	<0.39	<0.45	<0.20	1.7	<0.39	<0.39	<0.43	<0.44	11	<0.39	2.3	<0.39	<0.29	2.0	<0.25
	6/26/2007	140	2.1	<0.16	16.5	80.1	<0.16	3.38	<0.76	4.2	<0.40	1.4	4.7 M	1.1	<0.40	<0.45	<0.20	0.87	<0.40	<0.39	<0.44	<0.45	2.8	0.45	3.3	<0.39	<0.29	21	<0.25
	7/25/2007	100	2.3	<0.20	16.0	80.2	<0.20	3.78	2.8	2.4	<0.62	<0.92	<5.1	1.2	<0.61	<0.70	<0.32	1.3	<0.61	<0.60	<0.67	<0.69	2.5	<0.61	3.6	<0.60	<0.44	1.9	<0.38
	8/30/2007	75	17	<0.16	16.4	79.9	<0.16	3.68	8.8	<6.1	<4.0	<5.9	7,000 H	<2.8	<3.9	<4.5	<2.0	9.9	<3.9	<3.9	<4.3	69 M	220	<3.9	<3.2	<3.9	<2.9	7.9	<2.5
	9/26/2007	1,200	9.3	<0.16	8.23	85.1	<0.16	6.55	<7.7 L,V	25 V	<4.1	<6.0	<33	3.6	<4.0	<4.5	<2.1	<5.1	<4.0	<3.9	<4.4	<22 V	<5.4	<4.0	3.4	<3.9	<2.9	28	<2.5
	10/16/2007	690	4.1	<0.16	10.1	84.4	<0.16	5.41	3.6	13	<0.40	<0.59	<3.3	1.6	<0.39	<0.45	<0.20	1.8	<0.39	<0.38	<0.43	<2.2	0.88	0.77	1.8	<0.38	<0.28	3.1	<0.25
	12/10/2007	190	4.5	<0.16	14.9	81.5	<0.16	3.57	3.3	1.4	<0.67	<0.98	10 M	0.80	<0.65	<0.74	<0.34	1.3	<0.65	<0.64	<0.72	<3.7	3.3	<0.65	1.5	<0.64	<0.47	65	<0.41
Gas Collection System Outlet (Carbon Vessel Outlet)	12/21/2005	180 J2	14 J2	<0.17 UJ2	13 J2	84.6 J2	<0.17 UJ2	2.4 J2	1.8 J2	3.4 J2	<0.85 UJ2	<1.3 UJ2	<6.9 UJ2	0.91 J2	<0.83 UJ2	<0.95 UJ2	<0.43 UJ2	<1.1 UJ2	<0.83 UJ2	<0.82 UJ2	<0.92 UJ2	<0.94 UJ2	2.0 J2	<0.83 UJ2	0.97 J2	<0.82 UJ2	<0.61 UJ2	5.6 J2	<0.52 UJ2
	1/12/2006	220	9.0	<0.17	12.4	84.9	<0.17	2.74	2.0	1.3	<0.43	<0.63	<3.5	0.80	<0.42	<0.48	<0.22	<0.54	<0.42	<0.41	<0.46	<0.47	2.4	<0.42	<0.34	<0.41	<0.31	8.1	<0.27
	11/30/2006	230	3.6	NA	NA	NA	NA	NA	0.84	0.87	<0.40	<0.60	9.9 M	0.73	<0.40	<0.45	<0.20	<0.50	<0.40	<0.39	<0.44	<0.45	1.6	<0.40	1.0	<0.39	<0.29	1.3	<0.25
	12/27/2006	410	3.3	<0.15	13.5	83.5	<0.15	3.02	0.85	1.3	<0.39	<0.57	8.6 M	0.77	4.8	9.1	0.68	<0.48	<0.38	<0.37	<0.42	<0.43	2.0	<0.38	0.88	<0.37	0.30	2.0	<0.24
	1/22/2007	430	3.2	<0.17	15.2	82.2	<0.17	2.57	3.8	0.76	<0.44	<0.64	16M	0.62	<0.43	<0.49	<0.22	<0.54	<0.43	<0.42	<0.47	<0.48	4.6	<0.43	0.58	<0.42	<0.31	4.8	<0.27
	2/22/2007	68	1.9	<0.16	16.8	80.8	<0.16	2.42	12	<0.61	<0.40	<0.60	22 M	0.53	<0.40	<0.45	<0.20	0.81	<0.40	<0.39	<0.44	<0.45	5.3	<0.40	0.66	<0.39	<0.29	0.79	<0.25
	3/26/2007	75	3.4	<0.15	17.1	80.4	<0.15	2.53	1.1	1.1	<0.39	<0.58	10 M	0.54	<0.38	<0.44	<0.20	<0.49	<0.38	<0.38	<0.42	<0.43	3.6	<0.38	0.87	<0.38	<0.28	4.0	<0.24
	4/23/2007	210	2.7	<0.15	15.7	81.4	<0.15	2.95	14	2.9	<0.39	3.3	24 M	0.58	<0.39	<0.44	<0.20	1.2	<0.39	<0.38	<0.42	<0.43	11	<0.39	1.8	<0.38	<0.28	1.9	<0.24
	5/29/2007	220	4.9	<0.16	15.0	80.7	<0.16	4.2	3	4.1	<0.40	11	38 M*	1.20	<0.39	0.67	<0.20	0.87	<0.39	0.56	<0.43	<0.44	24	<0.39	3.1	0.53	<0.29	4.9	<0.25
	6/26/2007	170	3.2	<0.15	16.2	80.3	<0.15	3.54	<0.72	6.5	<0.38	5.6	26 M	1.1	<0.37	<0.43	<0.19	0.85	<0.37	<0.37	<0.41	3.9 M	11	<0.37	0.50	<0.37	<0.27	8.5	<0.24
	7/25/2007	92	<2.3	<0.23	15.9	80.3	<0.23	3.85	3	5.3	<0.77	5.3	11	1.3	<0.75	<0.86	<0.39	<0.96	<0.75	<0.74	<0.83	<0.85	12	<0.75	3.40	<0.74	<0.55	1.4	<0.47
	8/30/2007	72	2.5	<0.15	16.4	79.9	<0.15	3.68	0.80	2.4	<0.39	3.6	15	1.2	<0.38	<0.43	<0.20	<0.49	<0.38	<0.37	<0.42	<2.1	9.2	<0.38	1.9	<0.37	<0.28	6.4	<0.24
	9/26/2007	1,100	6.5	<0.16	8.86	84.7	<0.16	6.28	<0.78 L	11	<0.41	8.3	19 M	2.6	<0.40	0.92	<0.21	0.89	<0.40	<0.40	<0.44	<2.3	11	<0.40	1.8	<0.40	<0.29	39	<0.25
	10/16/2007	710	4.5	<0.16	9.93	84.5	<0.16	5.43	1.1	6.2	<0.41	<0.60	<3.3	1.5	<0.40	<0.45	<0.21	0.54	<0.40	<0.39	<0.44	<2.2	1.2	<0.40	1.2	<0.39	<0.29	0.66	<0.25
	12/10/2007	170	2.9	<0.17	14.9	81.4	<0.17	3.63	1.5	0.73	<0.43	<0.63	28 M	0.42	<0.42	<0.48	<0.22	1.0	<0.42	<0.41	<0.46	<2.4	7.6	7.4	<0.34	<0.41	<0.31	53	<0.27
	4/13/2008	2,280	16.0	<0.13	17.6	80.1	<0.13	2.11	41.0	11	<0.78	3.2	84 M	0.68	<0.76	<0.87	<0.39	2.4	<0.76	<0.75	<0.84	<4.3	37.0	<0.76	<0.62	<0.75	<0.55	2	<0.48
	1/27/2009	10	4.3	<0.13	21.9	77.9	<0.13	0.222	13	5.3	<0.30	1.1	3.6	0.24	<0.29	<0.34	<0.15	1.1	<0.29	<0.29	<0.32	<1.7	2.3	<0.29	<0.24	<0.29	<0.21	<0.37	<0.19
	11/28/2009	5.8	<1.4	<0.14	22.2	77.7	<0.14	<0.14	25	1.7	<0.32	2.3	11	<0.22	<0.31	<0.35	<0.16	1.7	<0.31	<0.30	<0.34	<1.7	3.2	<0.31	<0.25	<0.30	<0.23	<0.38	<0.20

Notes:
ppmv = Parts per million by volume
ppbv = Parts per billion by volume
(%v/v) = Percent by volume
Columbia Analytical Services Data Qualifiers
M = Matrix interference; results may be biased high.
J1 = The analyte was positively identified below the method reporting limit; the associated numerical value is considered estimated.
V= The client required closing continuing calibration verification standard was outside (biased low) the method limits for this compound.
H = Sampled analyzed outside ofclient's specified holding time.
L = Laboratory control sample recovery outside the specified limits; results may be biased low.
* = The %RSD for the initial calibration exceeded client specified requirements.

Veridian Environmental Data Qualifiers ('U' indicates the laboratory result was below the method detection limit)
UJ2 or J2 = Estimated value. Samples analyzed beyond EPA Region 9 holding time of 14 days after sample collection.
UJ3 or J3 = Estimated value. Container failed leak check process.
UJ4 or J4 = Estimated value. Low recoveries (<80%) were observed for one or more volatile surrogate compounds.
J5 = Estimated value. High recoveries (>120%) were observed for one or more volatile surrogate compounds.
J6 = Estimated value. Sample may be biased due to matrix interference.
J7 = Estimated value. High recovery (>113%) was observed for this compound (methane) in the associated laboratory control sample analysis.
UJ8 or J8 = significant discrepancies observed between field duplicate pair sample analyses.
TRC Data Qualifiers
UJ9 = Compliance well sample analysis had non-detect result higher than the IATLs or Soil Gas Performance Standards.

TABLE 5-1

SUMMARY OF ANALYTICAL DATA FOR RESERVOIR GAS COLLECTION SYSTEM
WASTE DISPOSAL, INC. SUPERFUND SITE

		Analytical Methods, Constituents and Results																					
		EPA Method TO-15																					
Sample Location	Sample Event Date	1,2-Dichloropropane	Bromodichloro-methane	Trichloroethene	cis-1,3-Dichloropropene	4-Methyl-2-pentanone	trans-1,3-Dichloropropene	1,1,2-Trichloroethane	Toluene	2-Hexanone	Dibromochloro-methane	1,2-Dibromoethane	Tetrachloroethene	Chlorobenzene	Ethylbenzene	m- & p-Xylene	Bromoform	Styrene	o-Xylene	1,1,2,2-Tetrachloroethane	1,3-Dichlorobenzene	1,4-Dichlorobenzene	1,2-Dichlorobenzene
		ppbv	ppbv	ppbv	ppbv	ppbv	ppbv	ppbv	ppbv	ppbv	ppbv	ppbv	ppbv	ppbv	ppbv	ppbv	ppbv	ppbv	ppbv	ppbv	ppbv	ppbv	ppbv
Gas Collection System Inlet (Carbon Vessel Inlet)	12/21/2005	<0.70 UJ2	<0.48 UJ2	2.3 J2	<0.71 UJ2	<0.79 UJ2	<0.71 UJ2	<0.59 UJ2	4.4 J2	<0.79 UJ2	<0.38 UJ2	<0.42 UJ2	6.4 J2	<0.70 UJ2	23 J2	17 J2	<0.31 UJ2	<0.76 UJ2	4.6 J2	<0.47 UJ2	<0.54 UJ2	<0.54 UJ2	<0.54 UJ2
	1/12/2006	<0.36	<0.25	1.8	<0.36	<0.4	<0.36	<0.30	32	<0.40	<0.19	<0.21	3.5	<0.36	9.1	13	<0.16	<0.39	2.8	<0.24	<0.27	<0.27	<0.27
	11/30/2006	<0.34	<0.24	1.6	<0.35	2.5	<0.35	<0.29	1.1	0.52 M	<0.19	<0.21	4.4	<0.34	0.61	1.9	<0.15	<0.37	0.63	<0.23	<0.26	<0.26	<0.26
	12/27/2006	<0.34	<0.23	1.3	<0.35	0.89	<0.35	<0.29	2.3	0.42 M	<0.18	<0.20	5.1	<0.34	0.45	1.8	<0.15	<0.37	0.55	<0.23	<0.26	<0.26	<0.26
	1.22/2007	<0.35	<0.24	1.1	<0.35	0.46	<0.35	<0.30	1.8	0.40M	<0.19	<0.21	3.6	<0.35	0.57	2.3	<0.16	<0.38	0.75	<0.23	<0.27	<0.27	<0.27
	2/22/2007	<0.30	<0.20	1.2	<0.30	<0.33	<0.30	<0.25	2.0	<0.33	<0.16	<0.18	3.8	<0.30	1.0	5.0	<0.13	<0.32	1.1	<0.20	<0.23	<0.23	<0.23
	3/26/2007	<1.1	<0.77	1.2	<1.1	<1.3	<1.1	<0.94	1.9	1.4	<0.60	<0.67	5.7	<1.1	<1.2	1.3	<0.50	<1.2	<1.2	<0.75	<0.85	<0.85	<0.85
	4/23/2007	<0.31	<0.22	0.80	<0.32	<0.35	<0.32	<0.27	0.83	1.9	<0.17	<0.19	2.3	<0.31	<0.33	0.38	<0.14	<0.34	<0.33	<0.21	<0.24	<0.24	<0.24
	5/29/2007	<0.34	<0.23	1.1	<0.34	0.43	<0.34	<0.29	1.0	1.9V	<0.18	<0.20	3.2	<0.34	<0.36	0.79	<0.15	<0.37	<0.36	<0.23	<0.26	<0.26	<0.26
	6//26/2007	<0.34	<0.23	2.0	<0.35	<0.38	<0.35	<0.29	1.4	0.97	<0.18	<0.20	6.3	<0.34	1.2	4.4	<0.15	<0.37	5.3	<0.23	<0.26	<0.26	4.2
	7/25/2007	<0.52	<0.36	1.9	<0.53	<0.59	<0.53	<0.44	<0.64	<0.59	<0.28	<0.32	7.0	<0.53	<0.56	1.0	<0.23	<0.57	<0.56	<0.35	<0.40	<0.40	<0.40
	8/30/2007	<3.4	<2.3	<2.9	<3.4	5.2	<3.4	<2.9	<4.1	14	<1.8	<2.0	10	<3.4	<3.6	<3.6	<1.5	<3.7	<3.6	<2.3	<2.6	<2.6	<2.6
	9/26/2007	<3.4	<2.4	<2.9	<3.5	<3.9	<3.5	<2.9	<4.2	<3.9	<1.9	<2.1	6.5	<3.4	<3.6	<3.6	<1.5	<3.7	<3.6	<2.3	<2.6	<2.6	<2.6
	10/16/2007	<0.34	<0.23	0.98	<0.34	<0.38	<0.34	<0.28	0.73	<0.38	<0.18	<0.20	2.5	<0.34	<0.36	0.75	<0.15	<0.36	<0.36	<0.23	<0.26	<0.26	<0.26
	12/10/2007	<0.56	<0.39	1.0	<0.57	<0.63	<0.57	<0.47	0.98	1.4	<0.30	<0.34	3.6	<0.56	<0.59	1.5	<0.25	<0.61	<0.59	<0.38	<0.43	<0.43	<0.43
Gas Collection System Outlet (Carbon Vessel Outlet)	12/21/2005	<0.71 UJ2	<0.49 UJ2	<0.61 UJ2	<0.73 UJ2	<0.81 UJ2	<0.73 UJ2	<0.61 UJ2	4.4 J2	<0.81 UJ2	<0.39 UJ2	<0.43 UJ2	<0.49 UJ2	<0.72 UJ2	16 J2	13 J2	<0.32 UJ2	<0.78 UJ2	3.6 J2	<0.48 UJ2	<0.55 UJ2	<0.55 UJ2	<0.55 UJ2
	1/12/2006	<0.36	<0.25	<0.31	<0.37	<0.41	<0.37	<0.31	17	<0.41	<0.20	<0.22	<0.25	<0.36	5.4	9.9	<0.16	<0.39	2.2	<0.24	<0.28	<0.28	<0.28
	11/30/2006	<0.34	<0.23	0.40	<0.35	<0.38	<0.35	<0.29	0.97	<0.38	<0.18	<0.20	<0.23	<0.34	0.55	1.8	<0.15	<0.37	0.62	<0.23	<0.26	<0.26	<0.26
	12/27/2006	<0.32	<0.22	0.68	<0.33	<0.37	<0.33	<0.28	1.5	<0.37	<0.18	<0.20	1.8	<0.33	0.46	1.9	<0.15	<0.35	0.66	<0.22	<0.25	<0.25	<0.25
	1/22/2007	<0.37	<0.25	0.39	<0.37	0.52	<0.37	<0.31	1.5	0.55M	<0.20	<0.22	1.7	<0.37	0.53	2.1	<0.16	<0.40	0.76	<0.25	<0.28	<0.28	<0.28
	2/22/2007	<0.34	<0.23	0.30	<0.35	<0.38	<0.35	<0.29	4.1	<0.38	<0.18	<0.20	<0.23	<0.34	1.7	7.7	<0.15	<0.37	1.7	<0.23	<0.26	<0.26	<0.26
	3/26/2007	<0.33	<0.23	0.95	<0.33	<0.37	<0.33	<0.28	1.8	<0.37	<0.18	<0.20	3.8	<0.33	0.57	2.3	<0.15	<0.36	0.76	<0.22	<0.25	<0.25	<0.25
	4/23/2007	<0.33	<0.23	0.90	<0.34	<0.37	<0.34	<0.28	0.55	0.64 M	<0.18	<0.20	0.38	<0.33	<0.35	0.39	<0.15	<0.36	<0.35	<0.22	<0.25	<0.25	<0.25
	5/29/2007	<0.34	<0.23	1.30	<0.34	<0.38	<0.34	<0.29	0.57	1.5V	<0.18	<0.20	0.58	<0.34	<0.36	0.6	<0.15	<0.37	<0.36	<0.23	<0.26	<0.26	<0.26
	6/26/2007	<0.32	<0.22	0.29	<0.33	<0.36	<0.33	<0.27	1.1	0.94	<0.17	<0.19	<0.22	<0.32	1.5	8.1	<0.14	<0.35	3.5	<0.22	<0.25	<0.25	5.7
	7/25/2007	<0.65	<0.44	<0.55	<0.66	<0.73	<0.66	<0.55	<0.79	<0.73	<0.35	<0.39	<0.44	<0.65	<0.69	1.4	<0.29	<0.70	<0.69	<0.43	<0.50	<0.50	<0.50
	8/30/2007	<0.33	<0.23	<0.28	<0.33	<0.37	<0.33	<0.28	0.64	1.2	<0.18	<0.20	<0.22	<0.33	<0.35	0.62	<0.15	<0.35	<0.35	<0.22	<0.25	<0.25	<0.25
	9/26/2007	<0.35	<0.24	<0.30	<0.35	<0.39	<0.35	<0.29	3.0	1.6	<0.19	<0.21	<0.24	<0.35	0.54	2.2	<0.15	0.88	0.83	<0.23	<0.27	<0.27	<0.27
	10/16/2007	<0.34	<0.24	<0.29	<0.35	<0.39	<0.35	<0.29	0.69	<0.39	<0.19	<0.21	<0.23	<0.34	<0.36	0.64	<0.15	<0.37	<0.36	<0.23	<0.26	<0.26	<0.26
	12/10/2007	<0.36	<0.25	7.9	<0.37	<0.41	<0.37	<0.31	0.72	1.3	<0.20	<0.22	<0.25	<0.36	0.41	1.4	<0.16	<0.39	0.42	<0.24	<0.28	<0.28	<0.28
	4/13/2008	<0.65	<0.45	<0.56	<0.66	<0.74	<0.66	<0.55	1.20	1.5	<0.35	<0.39	0.53	<0.66	<0.69	1	<0.29	<0.71	<0.69	<0.44	<0.50	<0.50	<0.50
	1/27/2009	<0.25	<0.17	<0.22	<0.26	<0.29	<0.26	<0.21	1.2	<0.29	<0.14	<0.15	1.5	<0.25	<0.27	0.79	<0.11	<0.27	<0.27	<0.17	<0.19	<0.19	<0.19
	11/28/2009	<0.27	<0.18	<0.23	<0.27	<0.30	<0.27	<0.23	0.84	1.0	<0.14	<0.16	<0.18	<0.27	0.31	0.84	<0.12	<0.29	0.29	<0.18	<0.20	<0.20	<0.20

Notes:
ppmv = Parts per million by volume
ppbv = Parts per billion by volume
(%v/v) = Percent by volume
Columbia Analytical Services Data Qualifiers
M = Matrix interference; results may be biased high.
J1 = The analyte was positively identified below the method reporting limit; the associated numerical value is considered estimated.
V= The client required closing continuing calibration verification standard was outside (biased low) the method limits for this compound.
H = Sampled analyzed outside ofclient's specified holding time.
L = Laboratory control sample recovery outside the specified limits; results may be biased low.
* = The %RSD for the initial calibration exceeded client specified requirements.

Veridian Environmental Data Qualifiers ('U' indicates the laboratory result was below the method detection limit)
UJ2 or J2 = Estimated value. Samples analyzed beyond EPA Region 9 holding time of 14 days after sample collection.
UJ3 or J3 = Estimated value. Container failed leak check process.
UJ4 or J4 = Estimated value. Low recoveries (<80%) were observed for one or more volatile surrogate compounds.
J5 = Estimated value. High recoveries (>120%) were observed for one or more volatile surrogate compounds.
J6 = Estimated value. Sample may be biased due to matrix interference.
J7 = Estimated value. High recovery (>113%) was observed for this compound (methane) in the associated laboratory control sample analysis
UJ8 or J8 = significant discrepancies observed between field duplicate pair sample analyses.
TRC Data Qualifiers
UJ9 = Compliance well sample analysis had non-detect result higher than the IATLs or Soil Gas Performance Standards.

TABLE 5-2

SUMMARY OF ANALYTIC DATA FOR IN-BUSINESS AND AMBIENT AIR SAMPLE LOCATIONS
1998 THROUGH 2009
WASTE DISPOSAL, INC. SUPERFUND SITE

		Analytical Methods, Constituents and Results																											
		EPA Method 25C		EPA Method 3C					EPA Method TO-15																				
Sample Location	Sample Event Date	Methane	Total Gaseous Nonmethane Organics (TGNMO) as Methane	Hydrogen	Oxygen + Argon *	Nitrogen	Carbon Monoxide	Carbon Dioxide	Chloromethane	Vinyl Chloride	Bromomethane	Chloroethane	Acetone	Trichlorofluoro-methane	1,1-Dichloroethene	Methylene Chloride	Trichloro-trifluoroethane	Carbon Disulfide	trans-1,2-Dichloroethene	1,1-Dichloroethane	Methyl tert-Butyl Ether	Vinyl Acetate	2-Butanone (MEK)	cis-1,2-Dichloroethene	Chloroform	1,2-Dichloroethane	1,1,1-Trichloroethane	Benzene	Carbon Tetrachloride
		ppmv	ppmv	(%, v/v)	(%, v/v)	(%, v/v)	(%, v/v)	(%, v/v)	ppbv	ppbv	ppbv	ppbv	ppbv	ppbv	ppbv	ppbv	ppbv	ppbv	ppbv	ppbv	ppbv	ppbv	ppbv	ppbv	ppbv	ppbv	ppbv	ppbv	ppbv
IBM-03	1998 Feb	3.1	--	--	--	--	--	--	--	ND	--	--	1900	--	--	--	--	--	--	--	--	--	--	--	--	--	--	**4.6**	--
	1998 3rdQ	3.5	--	--	--	--	--	--	--	ND	--	--	270	--	--	--	--	--	--	--	--	--	--	--	--	--	--	**2.3**	--
	1998 4thQ	3.2	--	--	--	--	--	--	--	ND	--	--	290	--	--	--	--	--	--	--	--	--	--	--	--	--	--	**4.7**	--
	1999 1stQ	3.9	--	--	--	--	--	--	--	ND	--	--	750	--	--	--	--	--	--	--	--	--	--	--	--	--	--	**6.6**	--
	1999 2ndQ	2.8	--	--	--	--	--	--	--	ND	--	--	640	--	--	--	--	--	--	--	--	--	--	--	--	--	--	**6.4**	--
	2000 2ndQ	2.7	--	--	--	--	--	--	--	ND	--	--	2000	--	--	--	--	--	--	--	--	--	--	--	--	--	--	**5.3**	--
	2000 3rdQ	3.2	--	--	--	--	--	--	--	ND	--	--	720	--	--	--	--	--	--	--	--	--	--	--	--	--	--	**5.2**	--
	2000 4thQ	3.2	--	--	--	--	--	--	--	ND	--	--	290	--	--	--	--	--	--	--	--	--	--	--	--	--	--	**7.4**	--
	2001 2ndQ	2.9	--	--	--	--	--	--	--	**7.8**	--	--	1200	--	--	--	--	--	--	--	--	--	--	--	--	--	--	ND	--
	12/18/2005	4.4,J8,(1)	<1.6 (1)	<0.1 (1)	21.9 (1)	78.1 (1)	<0.1 (1)	<0.1 (1)	<0.7 UJ2,(1)	**<0.61 UJ2,UJ9,(1)**	<0.40 UJ2,(1)	<0.59 UJ2,(1)	18 J2,(1)	<0.28 UJ2,(1)	<0.39 UJ2,(1)	<0.45 UJ2,(1)	<0.20 UJ2,(1)	<0.50 UJ2,(1)	<0.39 UJ2,(1)	<0.38 UJ2,(1)	<0.43 UJ2,(1)	<0.44 UJ2,(1)	1.8 J2,(1)	<0.39 UJ2,(1)	<0.32 UJ2,(1)	<0.38 UJ2,(1)	<0.28 UJ2,(1)	1.2 J2,(1)	<0.25 UJ2,(1)
	12/18/2005 Dup	<0.80 UJ8,(1)	<1.6 (1)	<0.16 (1)	21.9 (1)	78.1 (1)	<0.16 (1)	<0.16 (1)	<0.78 UJ2,(1)	**<0.63 UJ2,UJ9,(1)**	<0.41 UJ2,(1)	<0.61 UJ2,(1)	19 J2,(1)	<0.28 UJ2,(1)	<0.40 UJ2,(1)	<0.46 UJ2,(1)	<0.21 UJ2,(1)	<0.51 UJ2,(1)	<0.40 UJ2,(1)	<0.40 UJ2,(1)	<0.44 UJ2,(1)	<0.45 UJ2,(1)	1.8 J2,(1)	<0.40 UJ2,(1)	<0.33 UJ2,(1)	<0.40 UJ2,(1)	<0.29 UJ2,(1)	1.2 J2,(1)	<0.25 UJ2,(1)
	1/15/2006	2.5 (1)	<1.7 (1)	<0.17 (1)	21.9 (1)	78.1 (1)	<0.17 (1)	<0.17 (1)	<0.83 (1)	<0.017 (1)	<0.44 (1)	<0.65 (1)	15 (1)	<0.31 (1)	<0.43 (1)	<0.50 (1)	<0.22 (1)	<0.55 (1)	<0.43 (1)	<0.43 (1)	<0.48 (1)	<0.49 (1)	1.2 (1)	<0.43 (1)	<0.35 (1)	<0.43 (1)	<0.32 (1)	0.76 (1)	<0.27 (1)
	1/6/2007	2.8 (1)	<1.9 (1)	<0.19 (1)	22.2 (1)	77.8 (1)	<0.19 (1)	<0.19 (1)	<0.91 (1)	<0.018 (1)	<0.48 (1)	<0.71 (1)	51 (1)	<0.33 (1)	<0.47 (1)	7.1 (1)	<0.25 (1)	<0.60 (1)	<0.47 (1)	<0.46 (1)	1.2 (1)	<0.53 (1)	2.8 (1)	<0.47 (1)	<0.39 (1)	<0.46 (1)	<0.34 (1)	1.5 (1)	<0.30 (1)
	3/5/2007	2.4 (1)	<1.7 (1)	<0.17 (1)	22.2 (1)	77.7 (1)	<0.17 (1)	<0.17 (1)	<0.82 (1)	<0.017 (1)	<0.44 (1)	<0.64 (1)	31 (1)	0.4 (1)	<0.43 (1)	7 (1)	<0.22 (1)	<0.54 (1)	<0.43 (1)	<0.42 (1)	1.9 (1)	<0.48 (1)	15 (1)	<0.43 (1)	<0.35 (1)	<0.42 (1)	<0.31 (1)	1.3 (1)	<0.27 (1)
	6/9/2007	1.9 (1)	<1.6 (1)	--	--	--	--	--	<0.75 (1)	<0.015 (1)	<0.40 (1)	<0.59 (1)	45 V,(1)	<0.28 (1)	0.46 (1)	12 (1)	<0.20 (1)	<0.50 (1)	<0.39 (1)	<0.38 (1)	2.2 (1)	<0.44 (1)	3.6 (1)	<0.39 (1)	<0.32 (1)	<0.38 (1)	0.48 (1)	1 (1)	<0.25 (1)
	10/13/2007	1.5 (1)	<1.4 (1)	--	--	--	--	--	<1.0 (1)	<0.014 (1)	<0.53 (1)	<0.78 (1)	51 M,(1)	<0.37 (1)	<0.52 (1)	41 (1)	<0.27 (1)	<0.66 (1)	<0.52 (1)	<0.51 (1)	1.7 (1)	<2.9 (1)	3.8 (1)	<0.52 (1)	<0.42 (1)	<0.51 (1)	<0.38 (1)	0.8 (1)	<0.33 (1)
	10/13/2007 Dup	1.5 (1)	<1.6 (1)	--	--	--	--	--	<1.1 (1)	<0.015 (1)	<0.58 (1)	<0.85 (1)	52 M,(1)	<0.40 (1)	<0.57 (1)	45 (1)	<0.29 (1)	<0.72 (1)	<0.57 (1)	<0.55 (1)	1.7 (1)	<3.2 (1)	4 (1)	<0.57 (1)	<0.46 (1)	<0.55 (1)	<0.41 (1)	0.84 (1)	<0.36 (1)
	1/11/2008	3.6	<1.4	--	--	--	--	--	<0.7	<0.094	<0.37	<0.55	53	0.32	<0.36	100	<0.19	<0.46	<0.36	<0.36	0.96	<2	4.4	<0.36	0.36	<0.36	0.3	**2**	<0.23
	1/11/2008 Dup	3.7	<1.4	--	--	--	--	--	<0.66	<0.089	<0.35	<0.52	52	0.32	<0.34	100	<0.18	<0.44	<0.34	<0.34	0.9	<1.9	4.5	<0.34	0.35	<0.34	0.31	**2**	<0.22
	4/11/2008	2.2	1.7	--	--	--	--	--	<0.64	<0.044	<0.34	<0.5	32	0.26	<0.34	86	<0.17	<0.43	<0.34	<0.33	1.2	<1.9	3	<0.34	<0.27	<0.33	<0.24	0.77	<0.21
	4/11/2008 Dup	2.1	1.9	--	--	--	--	--	<0.69	<0.046	<0.37	<0.54	33	0.26	<0.36	85	<0.19	<0.46	<0.36	<0.35	1.2	<2	3	<0.36	<0.29	<0.35	<0.26	0.79	<0.23
	6/13/2008	1.8	<1.2	--	--	--	--	--	<2.8	<0.038	<1.5	<2.2	210	<1	<1.5	100	<0.76	<1.9	<1.5	<1.4	<1.6	<8.3	2.9	<1.5	<1.2	<1.4	<1.1	<1.8	**<0.93**
	6/13/2008 Dup	1.7	<1.2	--	--	--	--	--	<2.8	<0.038	<1.5	<2.2	220	<1	<1.5	100	<0.75	<1.8	<1.5	<1.4	<1.6	<8.2	2.9	<1.5	<1.2	<1.4	<1.1	<1.8	**<0.92**
	9/26/2008	1.7	24	--	--	--	--	--	<5.7	**<0.46**	<3	<4.4	5400	<2.1	<2.9	180	<1.5	<3.8	<2.9	<2.9	<3.2	<17	<4	<2.9	<2.4	<2.9	<2.1	**<3.7**	**<1.9**
	9/26/2008 Dup	1.8	19	--	--	--	--	--	<12	**<0.47**	<6.2	<9.1	4300	<4.3	<6.1	280	<3.1	<7.7	<6.1	<5.9	<6.7	<34	<8.1	<6.1	<4.9	<5.9	<4.4	**<7.5**	**<3.8**
	12/5/2008	2	5.3	--	--	--	--	--	<0.67	<0.14	<0.36	<0.52	460	0.26	<0.35	200	<0.18	<0.44	<0.35	<0.34	0.67	<2	2.3	<0.35	<0.28	<0.34	0.29	1	<0.22
	12/5/2008 Dup	1.8	1.9	--	--	--	--	--	<4.5	<0.14	<2.4	<3.5	480	<1.6	<2.3	210	<1.2	<3	<2.3	<2.3	<2.6	<13	<3.1	<2.3	<1.9	<2.3	<1.7	**<2.9**	**<1.5**
	3/27/2009	2.6 U11	<1.2	--	--	--	--	--	<0.56	<0.056	<0.3	<0.44	55	0.27 U11	<0.29	110	<0.15	<0.37	<0.29	<0.28	0.6	<1.6	2.7 U11	<0.29	<0.24	<0.28	0.24	0.62 U11	<0.18
	6/6/2009	1.8	6.3	--	--	--	--	--	<1.9	<0.046	<1	<1.5	660	<0.7	<0.99	130 D	<0.51	<1.3	<0.99	<0.97	<1.1	<5.5	2.8	<0.99	<0.8	<0.97	<0.72	<1.2	<0.62
	9/18/2009	3.2	<1.6	--	--	--	--	--	<4.4	<0.13	<2.4	<3.5	140	<1.6	<2.3	250	<1.2	<2.9	<2.3	<2.3	<2.5	<13	5.1	<2.3	<1.9	<2.3	<1.7	**<2.9**	**<1.5**
	9/18/2009 Dup	2.54	<1.2	--	--	--	--	--	<3.7	<0.11	<2	<2.9	120	<1.4	<1.9	210	<1	<2.5	<1.9	<1.9	<2.1	<11	5	<1.9	<1.6	<1.9	<1.4	**<2.4**	**<1.2**
IBM-03B	1998 2ndQ	2.3	--	--	--	--	--	--	--	ND	--	--	12	--	--	--	--	--	--	--	--	--	--	--	--	--	--	ND	--
	1998 4thQ	4.1	--	--	--	--	--	--	--	ND	--	--	30	--	--	--	--	--	--	--	--	--	--	--	--	--	--	**9.4**	--
	1999 1stQ	3.8	--	--	--	--	--	--	--	ND	--	--	24	--	--	--	--	--	--	--	--	--	--	--	--	--	--	**2**	--
	1999 2ndQ	2.9	--	--	--	--	--	--	--	ND	--	--	24	--	--	--	--	--	--	--	--	--	--	--	--	--	--	1.4	--
	1999 3rdQ	1.9	--	--	--	--	--	--	--	ND	--	--	16	--	--	--	--	--	--	--	--	--	--	--	--	--	--	1.1	--
	12/17/2005	2.8 J2,(1)	<1.2 UJ2,(1)	<0.12 UJ2,(1)	21.7 J2,(1)	78.2 J2,(1)	<0.12 UJ2,(1)	<0.12 UJ2,(1)	<3.0 UJ2,(1)	**<2.4 UJ2,UJ9,(1)**	<1.6 UJ2,(1)	<2.3 UJ2,(1)	32 J2,(1)	<1.1 UJ2,(1)	<1.5 UJ2,(1)	<1.8 UJ2,(1)	<0.8 UJ2,(1)	<2.0 UJ2,(1)	<1.5 UJ2,(1)	<1.5 UJ2,(1)	<1.7 UJ2,(1)	<1.7 UJ2,(1)	<2.1 UJ2,(1)	<1.5 UJ2,(1)	<1.2 UJ2,(1)	<1.5 UJ2,(1)	<1.1 UJ2,(1)	<1.9 UJ2,(1)	**<0.97 UJ2,UJ9,(1)**
	1/15/2006	3.1 (1)	<1.6 (1)	<0.16 (1)	21.9 (1)	78 (1)	<0.16 (1)	<0.16 (1)	<0.79 (1)	0.097 (1)	<0.42 (1)	<0.62 (1)	40 (1)	<0.29 (1)	<0.41 (1)	0.59 (1)	<0.21 (1)	<0.52 (1)	<0.41 (1)	<0.40 (1)	<0.45 (1)	<0.46 (1)	2.8 (1)	<0.41 (1)	<0.33 (1)	<0.40 (1)	<0.30 (1)	**14 (1)**	<0.26 (1)
	12/10/2006	2.2 (1)	5.5 UJ10,(1)	<0.20 (1)	22.2 (1)	77.7 (1)	<0.20 (1)	<0.20 (1)	<0.74 (1)	< 0.060 UJ10,(1)	<0.39 (1)	<0.58 (1)	23 J10,(1)	0.27 (1)	<0.39 (1)	5.8 (1)	<0.20 (1)	<0.49 (1)	<0.39 (1)	<0.38 (1)	<0.42 (1)	<0.43 (1)	6.5 (1)	<0.39 (1)	<0.31 (1)	<0.38 (1)	<0.28 (1)	**3.8 (1)**	<0.24 (1)
	3/25/2007	2.5 (1)	<01.5 V,(1)	--	--	--	--	--	<1.1 (1)	<0.015 (1)	<0.56 (1)	<0.82 (1)	37 (1)	<0.39 (1)	<0.55 (1)	2.4 (1)	<0.28 (1)	<0.70 (1)	<0.55 (1)	<0.54 (1)	<0.60 (1)	1.6 M,(1)	2.2 (1)	<0.55 (1)	<0.44 (1)	2.6 (1)	<0.40 (1)	0.95 (1)	<0.35 (1)
	6/10/2007	2.3 (1)	<1.7 (1)	--	--	--	--	--	<0.80 (1)	<0.016 (1)	<0.43 (1)	<0.63 (1)	19 *,(1)	<0.29 (1)	<0.42 (1)	0.69 (1)	<0.22 (1)	<0.53 (1)	<0.42 (1)	<0.41 (1)	<0.46 (1)	1.7 M,(1)	1.5 (1)	<0.42 (1)	<0.34 (1)	1.1 (1)	<0.30 (1)	0.76 (1)	<0.26 (1)
	9/16/2007	2.2 (1)	<2.1 (1)	--	--	--	--	--	<1.0 (1)	<0.021 (1)	<0.55 (1)	<0.80 (1)	65 M,(1)	<0.38 (1)	<0.53 (1)	0.85 (1)	<0.28 (1)	<0.68 (1)	<0.53 (1)	<0.52 (1)	<0.59 (1)	<3.0 (1)	5.7 (1)	<0.53 (1)	<0.43 (1)	1.1 (1)	<0.39 (1)	0.97 (1)	<0.34 (1)
	1/19/2008	3.2	<1.4	--	--	--	--	--	<0.62	<0.013	<0.33	<0.49	16	<0.23	<0.32	0.56	<0.17	<0.41	<0.32	<0.32	<0.36	<1.8	1.3	<0.32	<0.26	<0.32	<0.24	0.91	<0.2
	1/19/2008 Dup	3.16	<1.4	--	--	--	--	--	<0.57	<0.013	<0.3	<0.45	17	0.23	<0.3	0.58	<0.15	<0.38	<0.3	<0.29	<0.33	<1.7	1.3	<0.3	<0.24	<0.29	<0.22	0.94	<0.19
	4/12/2008	2.4	2.5	--	--	--	--	--	<0.61	<0.012	<0.33	<0.48	30	0.24	<0.32	0.67	<0.16	<0.41	<0.32	<0.31	<0.35	<1.8	1.8	<0.32	<0.26	<0.31	<0.23	0.53	<0.2
	4/12/2008 Dup	2.3	2.3	--	--	--	--	--	<0.61	<0.012	<0.33	<0.48	28	0.24	<0.32	0.6	<0.17	<0.41	<0.32	<0.31	<0.35	<1.8	1.7	<0.32	<0.26	<0.31	<0.23	0.53	<0.2
	7/25/2008	1.9	2.1	--	--	--	--	--	<0.71	<0.014	<0.38	<0.56	51	<0.26	<0.37	8.0	<0.19	<0.47	<0.37	<0.36	<0.41	<2.1	1.9	<0.37	<0.3	<0.36	<0.27	<0.46	<0.23
	7/25/2008 Dup	1.55	1.67	--	--	--	--	--	<0.57	<0.011	<0.3	<0.44	53	0.25	<0.29	3.5	<0.15	<0.38	<0.29	<0.29	<0.32	<1.7	2.1	<0.29	<0.24	<0.29	<0.21	0.42	<0.19
	9/12/2008	2	12	--	--	--	--	--	<1.7	<0.014	<0.9	<1.3	34	<0.62	<0.88	51	<0.45	<1.1	<0.88	<0.86	<0.97	<4.9	1.3	<0.88	<0.71	<0.86	<0.64	<1.1	<0.55
	12/5/2008	3.9	<1.2	--	--	--	--	--	<0.55	<0.032	<0.29	<0.43	140	0.23	<0.29	6	<0.15	<0.37	<0.29	<0.28	<0.32	<1.6	27	<0.29	<0.23	<0.28	<0.21	1.3	<0.18
	9/19/2009	1.7	<1.6	--	--	--	--	--	<0.68	<0.016	<0.36	<0.54	17	<0.25	<0.36	<0.41	<0.18	<0.45	<0.36	<0.35	<0.39	<2	1.1	<0.36	<0.29	<0.35	<0.26	<0.44	<0.22
IBM-12	9/16/2007	1.8 (1)	<1.5 (1)	--	--	--	--	--	<0.72 (1)	<0.015 (1)	<0.38 (1)	<0.56 (1)	29 M,J6,J8,J15,(1)	0.28 (1)	<0.38 (1)	1.6 (1)	<0.19 (1)	<0.48 (1)	<0.38 (1)	<0.37 (1)	<0.41 (1)	<2.1 (1)	1.9 (1)	<0.38 (1)	0.48 (1)	<0.37 (1)	<0.27 (1)	<0.47 (1)	<0.24 (1)
	9/16/2007 Dup	1.8 (1)	<1.8 (1)	--	--	--	--	--	<0.86 (1)	<0.017 (1)	<0.46 (1)	<0.67 (1)	20 M,J6,J8,J15,(1)	<0.32 (1)	<0.45 (1)	1.8 (1)	<0.23 (1)	<0.57 (1)	<0.45 (1)	<0.44 (1)	<0.49 (1)	<2.5 (1)	1.4 (1)	<0.45 (1)	0.48 (1)	<0.44 (1)	<0.33 (1)	<0.56 (1)	<0.28 (1)
	6/27/2008	1.6	<1.2	--	--	--	--	--	<0.55 V,L	<0.022	0.43	<0.43	17	0.24	<0.29	3.7	<0.15	<0.37	<0.29	<0.28	<0.32	<1.6	1.4	1.2	<0.23	<0.28	<0.21	0.41	<0.18
	6/27/2008 Dup	1.6	<1.7	--	--	--	--	--	<0.71 V,L	<0.014	0.52	<0.56	15	<0.26	<0.37	4.4	<0.19	<0.47	<0.37	<0.36	<0.41	<2.1	1.3	<0.37	<0.3	<0.36	<0.27	<0.46	<0.23
	9/12/2008	1.8	6.2	--	--	--	--	--	<0.68	<0.027	<0.36	<0.53	17 M	<0.25	<0.35	4.8	<0.18	<0.45	<0.35	<0.35	<0.39	<2	2	<0.35	<0.29	<0.35	<0.26	<0.44	<0.22
	9/12/2008 Dup	1.7	5.8	--	--	--	--	--	<0.65	<0.026	<0.34	<0.51	15 M	<0.24	<0.34	2.3	<0.17	<0.43	<0.34	<0.33	<0.37	<1.9	1.9	<0.34	<0.27	<0.33	<0.24	<0.42	<0.21
IBM-21	12/17/2005	2.5 J2,(1)	<1.6 UJ2,(1)	<0.16 UJ2,(1)	21.9 J2,(1)	78.1 J2,(1)	<0.16 UJ2,(1)	<0.16 UJ2,(1)	<0.77 UJ2,(1)	**<0.62 UJ2,UJ9,(1)**	<0.41 UJ2,(1)	<0.60 UJ2,(1)	32 J2,(1)	0.38 J2,(1)	<0.40 UJ2,(1)	7.9 J2,(1)	<0.21 UJ2,(1)	<0.51 UJ2,(1)	<0.40 UJ2,(1)	<0.39 UJ2,(1)	1.2 J2,(1)	<0.45 UJ2,(1)	4.4 J2,(1)	<0.40 UJ2,(1)	<0.33 UJ2,(1)	<0.39 UJ2,(1)	<0.29 UJ2,(1)	1.2 J2,(1)	<0.25 UJ2,(1)
	1/15/2006	2.9 (1)	<1.2 (1)	<0.12 (1)	21.9 (1)	78.1 (1)	<0.12 (1)	<0.12 (1)	<0.59 (1)	<0.012 (1)	<0.31 (1)	<0.46 (1)	30 (1)	0.77 (1)	<0.31 (1)	6.7 (1)	<0.16 (1)	<0.39 (1)	<0.31 (1)	<0.30 (1)	1.1 (1)	<0.34 (1)	2.8 (1)	<0.31 (1)	<0.25 (1)	<0.30 (1)	<0.22 (1)	1.2 (1)	<0.19 (1)
	12/6/2006	3 (1)	55 (1)	<0.17 (1)	22.2 (1)	77.7 (1)	<0.17 (1)	<0.17 (1)	<0.80 (1)	<0.16 (1)	<0.43 (1)	<0.63 (1)	53 (1)	0.58 (1)	<0.42 (1)	7.4 (1)	<0.22 (1)	<0.53 (1)	<0.42 (1)	<0.41 (1)	1.3 (1)	<0.47 (1)	16 (1)	<0.42 (1)	<0.34 (1)	<0.41 (1)	<0.30 (1)	1.7 (1)	<0.26 (1)
	3/15/2007	1.6 (1)	12 (1)	<0.15 (1)	22.2 (1)	77.7 (1)	<0.15 (1)	<0.15 (1)	<1.5 (1)	<0.037 (1)	<0.79 (1)	<1.2 (1)	30 (1)	0.74 V,(1)	<0.77 (1)	<0.88 (1)	<0.40 (1)	<0.98 (1)	<0.77 (1)	<0.76 (1)	1.1 (1)	3.4 M,(1)	5.4 (1)	<0.77 (1)	<0.63 (1)	<0.76 (1)	<0.56 (1)	<0.96 (1)	<0.49 (1)
	6/30/2007	1.8 (1)	18 (1)	--	--	--	--	--	<1.5 (1)	0.085 (1)	<0.78 (1)	<1.2 (1)	55 (1)	1.2 (1)	<0.77 (1)	26 (1)	<0.40 (1)	<0.98 (1)	<0.77 (1)	<0.75 (1)	1.7 (1)	<0.86 (1)	21 (1)	<0.77 (1)	<0.62 (1)	<0.75 (1)	<0.56 (1)	**97 (1)**	<0.48 (1)
	6/30/2007 Dup	1.4 (1)	17 (1)	--	--	--	--	--	<1.6 (1)	0.082 (1)	<0.82 (1)	<1.2 (1)	52 (1)	1.2 (1)	<0.81 (1)	24 (1)	<0.42 (1)	<1.0 (1)	<0.81 (1)	<0.79 (1)	1.7 (1)	4.2 (1)	20 (1)	<0.81 (1)	<0.66 (1)	<0.79 (1)	<0.59 (1)	**92 (1)**	<0.51 (1)
	10/12/2007	1.8 (1)	<1.6 (1)	--	--	--	--	--	<0.79 (1)	<0.016 (1)	<0.42 (1)	<0.62 (1)	31 M,(1)	0.55 (1)	<0.41 (1)	18 (1)	<0.21 (1)	<0.52 (1)	<0.41 (1)	<0.40 (1)	1.4 (1)	<2.3 (1)	5.3 (1)	<0.41 (1)	<0.33 (1)	<0.40 (1)	0.38 (1)	0.74 (1)	<0.26 (1)
	10/12/2007 Dup	1.7 (1)	<1.3 (1)	--	--	--	--	--	<0.63 (1)	<0.013 (1)	<0.34 (1)	<0.50 (1)	29 M,(1)	0.5 (1)	<0.33 (1)	16 (1)	<0.17 (1)	<0.42 (1)	<0.33 (1)	<0.32 (1)	1.3 (1)	<1.9 (1)	4.9 (1)	<0.33 (1)	<0.27 (1)	<0.32 (1)	0.35 (1)	0.7 (1)	<0.21 (1)
	1/24/2008	2.2 J	<1.5	--	--	--	--	--	<0.65	<0.013	<0.35	<0.51	9.7 M	0.48	<0.34	5.5	<0.17	<0.43	<0.34	<0.33	0.41	<1.9	0.79	<0.34	<0.27	<0.33	<0.25	<0.42	<0.21
	1/24/2008 Dup	2.3 J	<1.5	--	--	--	--	--	<0.66	<0.013	<0.35	<0.51	11.3 M	0.49	<0.34	5.47	<0.18	<0.44	<0.34	<0.34	0.412	<1.9	0.91	<0.34	<0.28	<0.34	<0.25	<0.42	<0.22
	4/9/2008	1.8	8.6	--	--	--	--	--	<6	<0.08	<3.2	<4.7	<26	<2.2	<3.1	10	<1.6	<4	<3.1	<3	<3.4	<17	<4.2	<3.1	<2.5	<3	<2.3	**<3.9**	**<2**
	7/7/2008	1.8	7.5	--	--	--	--	--	<0.82	<0.017	<0.44	<0.64	39 M	110	<0.43	29	<0.22	<0.54	<0.43	<0.42	1	<2.4	5.8	<0.43	<0.35	<0.42	0.47	**4.1**	<0.27
	9/8/2008	1.6	6.3	--	--	--	--	--	<0.66	<0.045	<0.35	<0.52	<2.9	54	<0.34	20	<0.18	<0.44	<0.34	<0.34	<0.38	<1.9	3.7	<0.34	<0.28	<0.34	0.27	**8.5**	<0.22
	9/8/2008 Dup	1.7	7	--	--	--	--	--	<0.56	<0.038	<0.3	<0.44	<2.4	30	<0.29	24	<0.15	<0.37	<0.29	<0.28	<0.32	<1.6	5	<0.29	<0.24	<0.28	0.3	**11**	<0.18
	3/27/2009	1.8 U11	7.2	--	--	--	--	--	<1.7	**<0.41**	<0.89	<1.3	40 U11, J11	500 J11	<0.87	11	14	<1.1	<0.87	<0.85	<0.96	<4.9	6.1 J11	<0.87	<0.71	<0.85	<0.63	**13 J11**	<0.55
	3/27/2009 Dup	1.7 U11	7.1	--	--	--	--	--	<1.2	**<0.45**	<0.64	<0.94	29 U11, J11	690 J11	<0.63	8.6	15	<0.8	<0.63	<0.61	<0.69	<3.5	3.9 J11	<0.63	<0.51	<0.61	<0.46	**9.5 J11**	<0.39
	1/26/2009	2.1	<1.7	--	--	--	--	--	<0.73	<0.037	<0.39	<0.57	16	51	<0.38	6.7	<0.2	<0.48	<0.38	<0.37	<0.42	<2.1	2.7	<0.38	<0.31	<0.37	0.34	**2**	<0.24
	9/4/2009	58	41	--	--	--	--	--	<35	**<2.1**	<19	<28	<150	2700 D	<18	<21	24	<23	<18	<18	<20	<100	<25	<18	**<15**	**<18**	<13	**<23**	**<12**
	9/4/2009 Dup	3.2	24.9	--	--	--	--	--	<75	**<1.5**	<40	<59	<330	2220	<39	<45	<20	<50	**<39**	<38	<43	<220	<53	**<39**	**<32**	**<38**	<28	**<49**	**<25**
IBM-22	1/16/2006	1.9 J2,(1)	<1.6 UJ2,(1)	<0.16 UJ2,(1)	21.8 J2,(1)	78.1 J2,(1)	<0.16 UJ2,(1)	<0.16 UJ2,(1)	<0.78 UJ2,(1)	<0.031 UJ2,(1)	<0.41 UJ2,(1)	<0.61 UJ2,(1)	130 J2,(1)	0.29 J2,(1)	<0.40 UJ2,(1)	<0.46 UJ2,(1)	<0.21 UJ2,(1)	<0.51 UJ2,(1)	<0.40 UJ2,(1)	<0.40 UJ2,(1)	<0.44 UJ2,(1)	<0.45 UJ2,(1)	13 J2,(1)	<0.40 UJ2,(1)	<0.33 UJ2,(1)	<0.40 UJ2,(1)	<0.29 UJ2,(1)	1.2 J2,(1)	<0.25 UJ2,(1)
	1/21/2007	2.8 (1)	<1.7 (1)	<0.17 (1)	22.2 (1)	77.8 (1)	<0.17 (1)	<0.17 (1)	<0.82 (1)	<0.017 (1)	<0.44 (1)	<0.64 (1)	120 (1)	0.55 (1)	<0.43 (1)	0.58 (1)	<0.22 (1)	<0.55 (1)	<0.43 (1)	<0.42 (1)	<0.47 (1)	<0.48 (1)	2.1 (1)	<0.43 (1)	<0.35 (1)	<0.42 (1)	<0.31 (1)	**2.5 (1)**	<0.27 (1)
	3/4/2007	2.6 (1)	<1.5 (1)	<0.15 UJ2,(1)	22.2 J2,(1)	77.8 J2,(1)	<0.15 UJ2,(1)	<0.15 UJ2,(1)	<0.72 (1)	<0.014 (1)	<0.38 (1)	<0.56 (1)	28 (1)	<0.26 (1)	<0.37 (1)	0.54 (1)	<0.19 (1)	<0.48 (1)	<0.37 (1)	<0.37 (1)	<0.41 (1)	<0.42 (1)	4.1 (1)	<0.37 (1)	<0.30 (1)	<0.37 (1)	<0.27 (1)	1.6 (1)	<0.24 (1)
	6/9/2007	1.9 (1)	<1.6 (1)	--	--	--	--	--	<0.93 (1)	<0.016 (1)	<0.50 (1)	<0.73 (1)	18 M,*,(1)	<0.34 (1)	<0.49 (1)	<0.56 (1)	<0.25 (1)	<0.62 (1)	<0.49 (1)	<0.48 (1)	<0.54 (1)	<0.55 (1)	2.4 (1)	<0.49 (1)	<0.40 (1)	<0.48 (1)	<0.35 (1)	**2.3 (1)**	<0.31 (1)
	9/18/2007	1.9 (1)	5.6

TABLE 5-2

SUMMARY OF ANALYTIC DATA FOR IN-BUSINESS AND AMBIENT AIR SAMPLE LOCATIONS
1998 THROUGH 2009
WASTE DISPOSAL, INC. SUPERFUND SITE

		Analytical Methods, Constituents and Results																				
		EPA Method TO-15																				
Sample Location	Sample Event Date	1,2-Dichloropropane	Bromodichloro-methane	Trichloroethene	cis-1,3-Dichloropropene	4-Methyl-2-pentanone	trans-1,3-Dichloropropene	1,1,2-Trichloroethane	Toluene	2-Hexanone	Dibromochloro-methane	1,2-Dibromoethane	Tetrachloroethene	Chlorobenzene	Ethylbenzene	m- & p-Xylene	Bromoform	Styrene	o-Xylene	1,1,2,2-Tetrachloroethane	1,3-Dichlorobenzene	1,4-Dichlorobenzene	1,2-Dichlorobenzene
		ppbv	ppbv	ppbv	ppbv	ppbv	ppbv	ppbv	ppbv	ppbv	ppbv	ppbv	ppbv	ppbv	ppbv	ppbv	ppbv	ppbv	ppbv	ppbv	ppbv	ppbv	ppbv
IBM-03	1998 Feb	--	--	ND	--	--	--	--	45	--	--	--	2	--	5.8	24	--	--	--	--	--	--	--
	1998 3rdQ	--	--	ND	--	--	--	--	12	--	--	--	ND	--	1.8	7	--	--	--	--	--	--	--
	1998 4thQ	--	--	ND	--	--	--	--	15	--	--	--	ND	--	2.5	8.2	--	--	--	--	--	--	--
	1999 1stQ	--	--	ND	--	--	--	--	48	--	--	--	ND	--	7	25	--	--	--	--	--	--	--
	1999 2ndQ	--	--	ND	--	--	--	--	63	--	--	--	ND	--	11	44	--	--	--	--	--	--	--
	2000 2ndQ	--	--	ND	--	--	--	--	63	--	--	--	ND	--	4.4	17	--	--	--	--	--	--	--
	2000 3rdQ	--	--	ND	--	--	--	--	51	--	--	--	ND	--	4.7	17	--	--	--	--	--	--	--
	2000 4thQ	--	--	ND	--	--	--	--	32	--	--	--	0.94	--	4.1	16	--	--	--	--	--	--	--
	2001 2ndQ	--	--	ND	--	--	--	--	26	--	--	--	ND	--	ND	13	--	--	--	--	--	--	--
	12/18/2005	<0.34 UJ2,(1)	<0.23 UJ2,(1)	<0.29 UJ2,(1)	<0.34 UJ2,(1)	<0.38 UJ2,(1)	<0.34 UJ2,(1)	<0.28 UJ2,(1)	3.3 J2,(1)	<0.38 UJ2,(1)	<0.18 UJ2,(1)	**<0.20 UJ2,UJ9,(1)**	<0.23 UJ2,(1)	<0.34 UJ2,(1)	0.42 J2,(1)	1.5 J2,(1)	<0.15 UJ2,(1)	<0.36 UJ2,(1)	0.53 J2,(1)	<0.23 UJ2,(1)	<0.26 UJ2,(1)	<0.26 UJ2,(1)	<0.26 UJ2,(1)
	12/18/2005 Dup	<0.35 UJ2,(1)	<0.24 UJ2,(1)	<0.30 UJ2,(1)	<0.35 UJ2,(1)	<0.39 UJ2,(1)	<0.35 UJ2,(1)	<0.29 UJ2,(1)	3.0 J2,(1)	<0.39 UJ2,(1)	<0.19 UJ2,(1)	**<0.21 UJ2,UJ9,(1)**	<0.24 UJ2,(1)	<0.35 UJ2,(1)	0.43 J2,(1)	1.5 J2,(1)	<0.15 UJ2,(1)	<0.38 UJ2,(1)	0.51 J2,(1)	<0.23 UJ2,(1)	<0.27 UJ2,(1)	<0.27 UJ2,(1)	<0.27 UJ2,(1)
	1/15/2006	<0.37 (1)	<0.26 (1)	**3.2 (1)**	<0.38 (1)	<0.42 (1)	<0.38 (1)	<0.32 (1)	3.7 (1)	<0.42 (1)	<0.20 (1)	<0.0056 (1)	<0.25 (1)	<0.37 (1)	0.41 (1)	1.4 (1)	<0.17 (1)	<0.40 (1)	0.47 (1)	<0.25 (1)	<0.29 (1)	<0.29 (1)	<0.29 (1)
	1/6/2007	<0.41 (1)	<0.28 (1)	<0.35 (1)	<0.41 (1)	<0.46 (1)	<0.41 (1)	<0.34 (1)	20 (1)	<0.46 (1)	<0.22 (1)	<0.0061 (1)	<0.28 (1)	<0.41 (1)	1.7 (1)	7.7 (1)	<0.18 (1)	<0.44 (1)	2.6 (1)	<0.27 (1)	<0.31 (1)	<0.31 (1)	<0.31 (1)
	3/5/2007	<0.37 (1)	<0.25 (1)	<0.31 (1)	<0.37 (1)	<0.41 (1)	<0.37 (1)	<0.31 (1)	24 (1)	<0.41 (1)	<0.20 (1)	<0.0055 (1)	<0.25 (1)	<0.37 (1)	2.1 (1)	9 (1)	<0.16 (1)	<0.40 (1)	3.1 (1)	<0.25 (1)	<0.28 (1)	<0.28 (1)	<0.28 (1)
	6/9/2007	<0.34 (1)	<0.23 (1)	0.48 (1)	<0.34 (1)	<0.38 (1)	<0.34 (1)	<0.28 (1)	17 (1)	0.74 V,(1)	<0.18 (1)	<0.0050 (1)	0.32 (1)	<0.34 (1)	2.4 (1)	11 (1)	<0.15 (1)	<0.36 (1)	3.9 (1)	<0.23 (1)	<0.26 (1)	<0.26 (1)	<0.26 (1)
	10/13/2007	<0.45 (1)	<0.31 (1)	<0.38 (1)	<0.45 (1)	<0.50 (1)	<0.45 (1)	<0.38 (1)	13 (1)	<0.50 (1)	<0.24 (1)	<0.0047 (1)	<0.30 (1)	<0.45 (1)	1.7 (1)	7.5 (1)	<0.20 (1)	<0.48 (1)	2.5 (1)	<0.30 (1)	<0.34 (1)	<0.34 (1)	<0.34 (1)
	10/13/2007 Dup	<0.49 (1)	<0.33 (1)	<0.42 (1)	<0.49 (1)	<0.55 (1)	<0.49 (1)	<0.41 (1)	13 (1)	<0.55 (1)	<0.26 (1)	<0.0051 (1)	<0.33 (1)	<0.49 (1)	1.7 (1)	7.7 (1)	<0.22 (1)	<0.53 (1)	2.6 (1)	<0.33 (1)	<0.37 (1)	<0.37 (1)	<0.37 (1)
	1/11/2008	<0.31	<0.22	<0.27	<0.32	0.5	<0.32	<0.26	18	<0.35	<0.17	<0.031	<0.21	<0.31	2.6	11	<0.14	0.41	3.6	<0.21	<0.24	<0.24	<0.24
	1/11/2008 Dup	<0.29	<0.20	<0.25	<0.30	0.45	<0.30	<0.25	17	<0.33	<0.16	<0.030	<0.20	<0.30	2.6	12	<0.13	<0.32	3.6	<0.20	<0.23	<0.23	<0.23
	4/11/2008	<0.29	<0.2	<0.25	<0.29	<0.32	<0.29	<0.24	7.1	<0.32	<0.16	<0.014	<0.2	<0.29	2.1	9.7	<0.13	<0.31	3.4	<0.19	<0.22	<0.22	<0.22
	4/11/2008 Dup	<0.31	<0.21	<0.27	<0.31	<0.35	<0.31	<0.26	7.1	<0.35	<0.17	<0.015	<0.21	<0.31	2.1	9.8	<0.14	<0.33	3.4	<0.21	<0.24	<0.24	<0.24
	6/13/2008	<1.3	<0.87	**<1.1**	<1.3	<1.4	<1.3	<1.1	6.7	<1.4	<0.68	<0.013	<0.86	<1.3	2.1	9.6	<0.56	<1.4	3.1	<0.85	<0.97	<0.97	<0.97
	6/13/2008 Dup	<1.2	<0.86	**<1.1**	<1.3	<1.4	<1.3	<1.1	6.6	<1.4	<0.68	<0.012	<0.85	<1.3	2.1	9.8	<0.56	<1.4	3.3	<0.84	<0.96	<0.96	<0.96
	9/26/2008	<2.5	<1.7	**<2.2**	<2.6	<2.9	<2.6	<2.1	7.3	<2.9	<1.4	**<0.15**	<1.7	<2.5	5.1	21	<1.1	<2.7	6.2	<1.7	<1.9	<1.9	<1.9
	9/26/2008 Dup	<5.2	<3.6	**<4.5**	<5.3	<5.9	<5.3	<4.4	12	<5.9	<2.8	**<0.16**	<3.5	<5.2	7.6	32	<2.3	<5.6	9.5	<3.5	<4	<4	<4
	12/5/2008	<0.3	<0.21	<0.26	<0.3	<0.34	<0.3	<0.25	16	<0.34	<0.16	<0.045	<0.2	<0.3	1.6	6.7	<0.13	<0.32	2.3	<0.2	<0.23	<0.23	<0.23
	12/5/2008 Dup	**<2**	<1.4	**<1.7**	<2	<2.3	<2	<1.7	16	<2.3	<1.1	<0.045	<1.4	<2	<2.1	6.7	<0.89	<2.2	2.3	<1.3	<1.5	<1.5	<1.5
	3/27/2009	<0.25	<0.17	<0.21	<0.25	<0.28	<0.25	<0.21	6.7 U11	<0.28	<0.14	<0.019	<0.17	<0.25	1.5	6	<0.11	<0.27	1.9	<0.17	<0.19	<0.19	<0.19
	6/6/2009	<0.85	<0.58	**<0.73**	<0.86	<0.95	<0.86	<0.72	10	<0.95	<0.46	<0.015	<0.58	<0.85	11	43	<0.38	<0.92	15	<0.57	<0.65	<0.65	<0.65
	9/18/2009	**<2**	<1.4	**<1.7**	<2	<2.2	<2	<1.7	60	<2.2	<1.1	<0.045	<1.4	<2	3.8	14	<0.89	<2.2	4.3	<1.3	<1.5	<1.5	<1.5
	9/18/2009 Dup	<1.7	<1.1	**<1.4**	<1.7	<1.9	<1.7	<1.4	50	<1.9	<0.9	<0.037	<1.1	<1.7	3.3	13	<0.74	<1.8	3.8	<1.1	<1.3	<1.3	<1.3
IBM-03B	1998 2ndQ	--	--	ND	--	--	--	--	2.6	--	--	--	ND	--	ND	1.3	--	--	--	--	--	--	--
	1998 4thQ	--	--	ND	--	--	--	--	4.9	--	--	--	ND	--	ND	2.2	--	--	--	--	--	--	--
	1999 1stQ	--	--	ND	--	--	--	--	6.3	--	--	--	ND	--	ND	3.1	--	--	--	--	--	--	--
	1999 2ndQ	--	--	ND	--	--	--	--	5.6	--	--	--	ND	--	ND	3.4	--	--	--	--	--	--	--
	1999 3rdQ	--	--	ND	--	--	--	--	3.3	--	--	--	ND	--	ND	1.3	--	--	--	--	--	--	--
	12/17/2005	<1.3 UJ2,(1)	<0.91 UJ2,(1)	**<1.1 UJ2,UJ9,(1)**	<1.3 UJ2,(1)	<1.5 UJ2,(1)	<1.3 UJ2,(1)	<1.1 UJ2,(1)	6.6 J2,(1)	<1.5 UJ2,(1)	<0.72 UJ2,(1)	**<0.79 UJ2,UJ9,(1)**	<0.9 UJ2,(1)	<1.3 UJ2,(1)	<1.4 UJ2,(1)	3.0 J2,(1)	<0.59 UJ2,(1)	<1.4 UJ2,(1)	<1.4 UJ2,(1)	<0.89 UJ2,(1)	<1.0 UJ2,(1)	73 J2,(1)	<1.0 UJ2,(1)
	1/15/2006	<0.35 (1)	<0.24 (1)	**6.2 (1)**	<0.36 (1)	<0.40 (1)	<0.36 (1)	<0.30 (1)	5 (1)	<0.40 (1)	<0.19 (1)	<0.011 (1)	<0.24 (1)	<0.35 (1)	0.63 (1)	1.9 (1)	<0.16 (1)	<0.38 (1)	0.64 (1)	<0.24 (1)	<0.27 (1)	<0.27 (1)	<0.27 (1)
	12/10/2006	<0.33 (1)	<0.23 (1)	<0.28 (1)	<0.34 (1)	<0.37 (1)	<0.34 (1)	<0.28 (1)	2.7 (1)	<0.37 (1)	<0.18 (1)	<0.020 (1)	<0.23 (1)	<0.33 (1)	0.73 (1)	3.2 (1)	<0.15 (1)	<0.36 (1)	1.1 (1)	<0.22 (1)	<0.25 (1)	<0.25 (1)	<0.25 (1)
	3/25/2007	<0.47 (1)	<0.32 (1)	<0.40 (1)	<0.48 (1)	<0.53 (1)	<0.48 (1)	<0.40 (1)	7 (1)	<0.53 (1)	<0.25 (1)	<0.0050 (1)	<0.32 (1)	<0.47 (1)	1.7 (1)	3.5 (1)	<0.21 (1)	<0.51 (1)	1.2 (1)	<0.32 (1)	<0.36 (1)	<0.36 (1)	<0.36 (1)
	6/10/2007	<0.36 (1)	<0.25 (1)	<0.31 (1)	<0.36 (1)	<0.40 (1)	<0.36 (1)	<0.30 (1)	6.2 (1)	<0.40 (1)	<0.19 (1)	<0.0054 (1)	<0.24 (1)	<0.36 (1)	1.8 (1)	4 (1)	<0.16 (1)	<0.39 (1)	1.5 (1)	<0.24 (1)	<0.27 (1)	<0.27 (1)	<0.27 (1)
	9/16/2007	<0.46 (1)	<0.32 (1)	<0.39 (1)	<0.47 (1)	<0.52 (1)	<0.47 (1)	<0.39 (1)	6.2 (1)	0.79 (1)	<0.25 (1)	<0.0069 (1)	<0.31 (1)	<0.46 (1)	2.1 (1)	4.3 (1)	<0.21 (1)	<0.50 (1)	1.6 (1)	<0.31 (1)	<0.35 (1)	<0.35 (1)	<0.35 (1)
	1/19/2008	<0.28	<0.19	<0.24	<0.28	<0.31	<0.28	<0.24	3.6	<0.31	<0.15	<0.0042	<0.19	<0.28	0.81	2.3	<0.12	<0.3	0.87	<0.19	<0.21	<0.21	<0.21
	1/19/2008 Dup	<0.25	<0.18	<0.22	<0.26	<0.29	<0.26	<0.22	3.7	<0.29	<0.14	<0.0042	<0.17	<0.26	0.85	2.4	<0.11	<0.28	0.9	<0.17	<0.2	<0.2	<0.2
	4/12/2008	<0.27	<0.19	<0.24	<0.28	<0.31	<0.28	<0.23	5.3	<0.31	<0.15	<0.0041	<0.19	<0.27	1.1	2.7	<0.12	<0.3	1.1	<0.18	<0.21	<0.21	<0.21
	4/12/2008 Dup	<0.27	<0.19	<0.24	<0.28	<0.31	<0.28	<0.23	5	<0.31	<0.15	<0.0041	<0.19	<0.28	1	2.6	<0.12	<0.3	1	<0.18	<0.21	<0.21	<0.21
	7/25/2008	<0.32	<0.22	<0.27	<0.32	1.9	<0.32	<0.27	5.0	<0.36	<0.17	<0.0048	<0.22	<0.32	1.1	3.3	<0.14	<0.34	0.99	<0.21	<0.24	<0.24	<0.24
	7/25/2008 Dup	<0.25	<0.17	<0.22	<0.26	3.7	<0.26	<0.21	4.1	<0.29	<0.14	<0.0038	<0.17	<0.25	0.97	3	<0.11	<0.27	0.93	<0.17	<0.19	<0.19	<0.19
	9/12/2008	<0.75	<0.52	**<0.65**	<0.77	2.2	<0.77	<0.64	12	<0.85	<0.41	<0.0045	<0.51	<0.76	<0.8	1.5	<0.34	<0.82	<0.8	<0.51	<0.58	<0.58	<0.58
	12/5/2008	<0.25	<0.17	<0.21	<0.25	1.9	<0.25	<0.21	9.4	<0.28	<0.13	<0.011	<0.17	<0.25	3.1	9.2	<0.11	<0.27	2.7	<0.17	<0.19	<0.19	<0.19
	9/19/2009	<0.31	<0.21	<0.26	<0.31	<0.34	<0.31	<0.26	1.1	<0.34	<0.17	<0.0052	<0.21	<0.31	<0.33	0.47	<0.14	<0.33	<0.33	<0.21	<0.23	<0.23	<0.23
IBM-12	9/16/2007	<0.32 (1)	<0.22 (1)	<0.28 (1)	<0.33 (1)	<0.36 (1)	<0.33 (1)	<0.27 (1)	5.9 (1)	<0.36 (1)	<0.17 (1)	<0.0048 (1)	<0.22 (1)	<0.32 (1)	0.5 (1)	1.8 (1)	<0.14 (1)	<0.35 (1)	0.6 (1)	<0.22 (1)	<0.25 (1)	<0.25 (1)	<0.25 (1)
	9/16/2007 Dup	<0.39 (1)	<0.27 (1)	<0.33 (1)	<0.39 (1)	<0.43 (1)	<0.39 (1)	<0.33 (1)	6.4 (1)	<0.43 (1)	<0.21 (1)	<0.0058 (1)	<0.26 (1)	<0.39 (1)	0.55 (1)	1.9 (1)	<0.17 (1)	<0.42 (1)	0.65 (1)	<0.26 (1)	<0.30 (1)	<0.30 (1)	<0.30 (1)
	6/27/2008	<0.25	<0.17	<0.21	<0.25	<0.28	<0.25	<0.21	1.8	<0.28	<0.13	<0.0074	<0.17	<0.25	1	1.8	<0.11	<0.27	0.69	<0.17	<0.19	<0.19	<0.19
	6/27/2008 Dup	<0.32	<0.22	<0.27	<0.32	<0.36	<0.32	<0.27	2	<0.36	<0.17	<0.0048	<0.22	<0.32	1.2	1.9	<0.14	<0.35	0.73	<0.21	<0.24	<0.24	<0.24
	9/12/2008	<0.3	<0.21	<0.26	<0.31	<0.34	<0.31	<0.26	4.3	<0.34	<0.16	<0.0091	<0.21	<0.3	0.45	1.2	<0.14	<0.33	0.43	<0.2	<0.23	<0.23	<0.23
	9/12/2008 Dup	<0.29	<0.2	<0.25	<0.29	<0.33	<0.29	<0.24	4.2	<0.33	<0.16	<0.0086	<0.2	<0.29	0.46	1.3	<0.13	0.33	0.44	<0.19	<0.22	<0.22	<0.22
IBM-21	12/17/2005	<0.34 UJ2,(1)	<0.24 UJ2,(1)	<0.30 UJ2,(1)	<0.35 UJ2,(1)	<0.39 UJ2,(1)	<0.35 UJ2,(1)	<0.29 UJ2,(1)	6.2 J2,(1)	<0.39 UJ2,(1)	<0.19 UJ2,(1)	**<0.21 UJ2,UJ9,(1)**	0.26 J2,(1)	<0.35 UJ2,(1)	0.76 J2,(1)	3.0 J2,(1)	<0.15 UJ2,(1)	<0.37 UJ2,(1)	1.0 J2,(1)	<0.23 UJ2,(1)	<0.26 UJ2,(1)	<0.26 UJ2,(1)	<0.26 UJ2,(1)
	1/15/2006	<0.26 (1)	<0.18 (1)	**4.9 (1)**	<0.27 (1)	<0.30 (1)	<0.27 (1)	<0.22 (1)	8.7 (1)	<0.30 (1)	<0.14 (1)	<0.0039 (1)	0.26 (1)	<0.26 (1)	0.8 (1)	3.1 (1)	<0.12 (1)	<0.28 (1)	1 (1)	<0.18 (1)	<0.20 (1)	<0.20 (1)	<0.20 (1)
	12/6/2006	<0.36 (1)	<0.25 (1)	<0.31 (1)	<0.36 (1)	<0.40 (1)	<0.36 (1)	<0.30 (1)	8.2 (1)	<0.40 (1)	<0.19 (1)	<0.054 (1)	0.32 (1)	<0.36 (1)	0.99 (1)	4.4 (1)	<0.16 (1)	<0.39 (1)	1.4 (1)	<0.24 (1)	<0.27 (1)	<0.27 (1)	<0.27 (1)
	3/15/2007	<0.66 (1)	<0.46 (1)	**<0.57 UJ9,(1)**	<0.67 (1)	<0.75 (1)	<0.67 (1)	<0.56 (1)	63 (1)	<0.75 (1)	<0.36 (1)	<0.012 (1)	<0.45 (1)	<0.66 (1)	1.1 (1)	4.2 (1)	<0.30 (1)	<0.72 (1)	2 (1)	<0.45 (1)	<0.51 (1)	<0.51 (1)	<0.51 (1)
	6/30/2007	<0.66 (1)	<0.45 (1)	**<0.57 UJ9,(1)**	<0.67 (1)	1.7 (1)	<0.67 (1)	<0.56 (1)	7.7 (1)	6.3 (1)	<0.36 (1)	<0.012 (1)	2.8 (1)	<0.66 (1)	1.2 (1)	6.3 (1)	<0.29 (1)	<0.71 (1)	2 (1)	<0.44 (1)	<0.51 (1)	<0.51 (1)	<0.51 (1)
	6/30/2007 Dup	<0.69 (1)	<0.48 (1)	**<0.60 UJ9,(1)**	<0.71 (1)	1.6 (1)	<0.71 (1)	<0.59 (1)	7.5 (1)	6.2 (1)	<0.38 (1)	<0.013 (1)	2.5 (1)	<0.70 (1)	1.2 (1)	5.9 (1)	<0.31 (1)	<0.75 (1)	1.9 (1)	<0.47 (1)	<0.53 (1)	<0.53 (1)	<0.53 (1)
	10/12/2007	<0.35 (1)	<0.24 (1)	<0.30 (1)	<0.36 (1)	<0.40 (1)	<0.36 (1)	<0.30 (1)	4.8 (1)	<0.40 (1)	<0.19 (1)	<0.0053 (1)	<0.24 (1)	<0.35 (1)	0.87 (1)	4.2 (1)	<0.16 (1)	<0.38 (1)	1.4 (1)	<0.24 (1)	<0.27 (1)	<0.27 (1)	<0.27 (1)
	10/12/2007 Dup	<0.28 (1)	<0.20 (1)	<0.24 (1)	<0.29 (1)	0.36 (1)	<0.29 (1)	<0.24 (1)	4.4 (1)	<0.32 (1)	<0.17 (1)	<0.0043 (1)	<0.19 (1)	<0.28 (1)	0.88 (1)	4.3 (1)	<0.13 (1)	<0.31 (1)	1.5 (1)	<0.19 (1)	<0.22 (1)	<0.22 (1)	<0.22 (1)
	1/24/2008	<0.29	<0.2	<0.25	<0.3	<0.33	<0.3	<0.25	1.8	<0.33	<0.16	<0.0044	<0.2	<0.29	<0.31	0.88	<0.13	<0.31	<0.31	<0.2	<0.22	<0.22	<0.22
	1/24/2008 Dup	<0.29	<0.2	<0.25	<0.3	<0.33	<0.3	<0.25	1.9	<0.33	<0.16	<0.0044	<0.2	<0.29	<0.31	0.88	<0.13	<0.32	<0.31	<0.2	<0.23	<0.23	<0.23
	4/9/2008	**<2.7**	<1.8	**<2.3**	<2.7	<3	<2.7	<2.3	<3.3	<3	<1.4	<0.027	<1.8	<2.7	<2.8	<2.8	<1.2	<2.9	<2.8	<1.8	<2	<2	<2
	7/7/2008	<0.37	<0.25	<0.32	<0.37	0.84	<0.37	<0.31	66	0.92	<0.2	0.081	<0.25	<0.37	3.5	18	<0.16	0.42	5.6	<0.25	<0.28	<0.28	<0.28
	9/8/2008	<0.3	<0.2	<0.25	<0.3	0.66	<0.3	<0.25	52	<0.33	<0.16	0.024	<0.2	<0.3	4.1	15	<0.13	<0.32	5.5	<0.2	<0.23	<0.23	<0.23
	9/8/2008 Dup	<0.25	<0.17	<0.21	<0.25	0.8	<0.25	<0.21	73	<0.28	<0.14	0.032	<0.17	<0.25	5.6	21	<0.11	0.29	7.6	<0.17	<0.19	<0.19	<0.19
	3/27/2009	<0.75	<0.52	**<0.64**	<0.76	<0.84	<0.76	<0.63	60 J11	<0.84	<0.41	**<0.13**	<0.51	<0.75	6.8 J11	25 J11	<0.33	<0.81	9.5 J11	<0.5	<0.58	<0.58	<0.58
	3/27/2009 Dup	<0.54	<0.37	<0.46	<0.55	<0.61	<0.55	<0.46	44 J11	<0.61	<0.29	**<0.15**	<0.37	<0.54	5.2 J11	19 J11	<0.24	<0.58	7.1 J11	<0.36	<0.41	<0.41	<0.41
	1/26/2009	<0.33	<0.22	<0.28	<0.33	<0.37	<0.33	<0.28	14	<0.37	<0.18	<0.012	<0.22	<0.33	2.3	9.1	<0.15	<0.35	3.5	<0.22	<0.25	<0.25	<0.25
	9/4/2009	**<16**	<11	**<14**	<16	<18	<16	<13	<19	<18	<8.5	**<0.71**	**<11**	<16	<17	<17	<7	<17	<17	<11	<12	<12	<12
	9/4/2009 Dup	**<34**	<23	**<29**	<34	<38	<34	<28	<41	<38	<18	**<0.5**	**<23**	<34	<36	<36	<15	<36	<36	<23	<26	<26	<26
IBM-22	1/16/2006	<0.35 UJ2,(1)	<0.24 UJ2,(1)	**2.4 J2,(1)**	<0.35 UJ2,(1)	<0.39 UJ2,(1)	<0.35 UJ2,(1)	<0.29 UJ2,(1)	14 J2,(1)	<0.39 UJ2,(1)	<0.19 UJ2,(1)	<0.010 UJ2,(1)	<0.24 UJ2,(1)	<0.35 UJ2,(1)	2.3 J2,(1)	8.9 J2,(1)	<0.15 UJ2,(1)	1.2 J2,(1)	2.5 J2,(1)	<0.23 UJ2,(1)	<0.27 UJ2,(1)	<0.27 UJ2,(1)	<0.27 UJ2,(1)
	1/21/2007	<0.37 (1)	<0.25 (1)	<0.32 (1)	<0.37 (1)	0.54 (1)	<0.37 (1)	<0.31 (1)	15 (1)	<0.42 (1)	<0.20 (1)	<0.0055 (1)	<0.25 (1)	<0.37 (1)	1.6 (1)	8.2 (1)	<0.16 (1)	<0.40 (1)	2.4 (1)	<0.25 (1)	<0.28 (1)	<0.28 (1)	<0.28 (1)
	3/4/2007	<0.32 (1)	<0.22 (1)	<0.28 (1)	<0.33 (1)	0.54 (1)	<0.33 (1)	<0.27 (1)	8.3 (1)	1.3 (1)	<0.17 (1)	<0.0048 (1)	<0.22 (1)	<0.32 (1)	1.1 (1)	5.5 (1)	<0.14 (1)	<0.35 (1)	1.6 (1)	<0.22 (1)	<0.25 (1)	<0.25 (1)	<0.25 (1)
	6/9/2007	<0.42 (1)	<0.29 (1)	<0.36 (1)	<0.43 (1)	0.51 (1)	<0.43 (1)	<0.35 (1)	22 (1)	<0.47 (1)	<0.23 (1)	<0.0053 (1)	<0.28 (1)	<0.42 (1)	2.5 (1)	13 (1)	<0.19 (1)	<0.45 (1)	3.7 (1)	<0.28 (1)	<0.32 (1)	<0.32 (1)	<0.32 (1)
	9/18/2007	<0.27 (1)	<0.19 (1)	<0.23 (1)	<0.27 (1)	0.41 (1)	<0.27 (1)	<0.23 (1)	15 (1)	<0.30 (1)	<0.15 (1)	<0.013 (1)	<0.18 (1)	<0.27 (1)	1.6 (1)	7.7 (1)	<0.12 (1)	<0.29 (1)	2.3 (1)	<0.18 (1)	<0.21 (1)	<0.21 (1)	<0.21 (1)
	1/18/2008	<0.29	<0.2	<0.25	<0.3	<0.33	<0.3	<0.25	9.1	<0.33	<0.16	<0.0044	<0.2	<0.29	1.4	6.4	<0.13	<0.32	1.9	<0.2	<0.23	<0.23	<0.23
	1/18/2008 Dup	<0.25	<0.18	<0.22	<0.26	<0.29	<0.26	<0.22	8.43	<0.29	<0.14	0.0045	<0.17	<0.26	1.11	5.21	<0.11	<0.28	1.6	<0.17	<0.2	<0.2	<0.2
	3/29/2008	<0.38	<0.26	<0.33	<0.39	<0.43	<0.39	<0.32	8.8	<0.43	<0.21	<0.0058	<0.26	<0.38	1.1	5.5	<0.17	<0.42	1.6	<0.26	<0.29	<0.29	<0.29

TABLE 5-2

SUMMARY OF ANALYTIC DATA FOR IN-BUSINESS AND AMBIENT AIR SAMPLE LOCATIONS
1998 THROUGH 2009
WASTE DISPOSAL, INC. SUPERFUND SITE

		Analytical Methods, Constituents and Results																											
		EPA Method 25C		EPA Method 3C					EPA Method TO-15																				
Sample Location	Sample Event Date	Methane	Total Gaseous Nonmethane Organics (TGNMO) as Methane	Hydrogen	Oxygen + Argon *	Nitrogen	Carbon Monoxide	Carbon Dioxide	Chloromethane	Vinyl Chloride	Bromomethane	Chloroethane	Acetone	Trichlorofluoro-methane	1,1-Dichloroethene	Methylene Chloride	Trichloro-trifluoroethane	Carbon Disulfide	trans-1,2-Dichloroethene	1,1-Dichloroethane	Methyl tert-Butyl Ether	Vinyl Acetate	2-Butanone (MEK)	cis-1,2-Dichloroethene	Chloroform	1,2-Dichloroethane	1,1,1-Trichloroethane	Benzene	Carbon Tetrachloride
		ppmv	ppmv	(%, v/v)	(%, v/v)	(%, v/v)	(%, v/v)	(%, v/v)	ppbv	ppbv	ppbv	ppbv	ppbv	ppbv	ppbv	ppbv	ppbv	ppbv	ppbv	ppbv	ppbv	ppbv	ppbv	ppbv	ppbv	ppbv	ppbv	ppbv	ppbv
IBM-22	3/29/2008 Dup	2	1.7	--	--	--	--	--	<1	<0.02	<0.53	<0.78	21 M	<0.37	<0.52	<0.59	<0.27	<0.66	<0.52	<0.51	<0.57	<2.9	2	<0.52	<0.42	<0.51	<0.38	1.5	<0.33
	6/13/2008	1.8	2.1	--	--	--	--	--	<1.1	<0.034	<0.59	<0.87	100	<0.41	<0.58	<0.66	<0.3	<0.73	<0.58	<0.56	<0.63	<3.2	3.4	<0.58	<0.47	<0.56	<0.42	1.4	<0.36
	9/12/2008	1.9	11	--	--	--	--	--	<0.63	<0.063	<0.33	<0.49	40 M	<0.23	<0.33	0.54	<0.17	<0.41	<0.33	<0.32	<0.36	<1.8	2.9	<0.33	<0.26	<0.32	<0.24	**2.8**	<0.21
	12/5/2008	2.1	<2.2	--	--	--	--	--	<0.88	<0.030	<0.47	<0.69	98 M	<0.32	<0.46	1.8	<0.24	<0.58	<0.46	<0.45	<0.5	<2.6	2.8	<0.46	<0.37	<0.45	<0.33	**2.5**	<0.29
	3/21/2009	1.9	2.2	--	--	--	--	--	<0.55	<0.011	<0.29	<0.43	74	0.24	<0.29	0.37	<0.15	<0.37	<0.29	<0.28	<0.32	<1.6	1.9	<0.29	<0.23	<0.28	<0.21	**2.6**	<0.18
	6/6/2009	1.92	8.11	--	--	--	--	--	<2.2	<0.053	<1.2	<1.7	760 D	<0.81	<1.1	<1.3	<0.59	<1.5	<1.1	<1.1	<1.3	<6.5	4.1	<1.1	<0.93	<1.1	<0.83	**3.2**	**<0.72**
	6/6/2009 Dup	1.8	9.2	--	--	--	--	--	<3.1	<0.055	<1.7	<2.4	948	<1.1	<1.6	<1.9	<0.84	<2.1	<1.6	<1.6	<1.8	<9.1	4.03	<1.6	<1.3	<1.6	<1.2	**3**	<1
	9/25/2009	6.4	<2.3	--	--	--	--	--	<0.62	<0.012	<0.33	<0.48	34	0.37	<0.32	7	<0.17	<0.41	<0.32	<0.31	<0.35	<1.8	3.5	<0.32	<0.26	<0.31	<0.23	**2.2**	<0.2
	9/25/2009 Dup	3.1	<1.8	--	--	--	--	--	<0.59	<0.012	<0.31	<0.46	37.6	0.46	<0.31	8.48	<0.16	<0.39	<0.31	<0.3	<0.34	<1.7	3.72	<0.31	<0.25	<0.3	<0.22	**2.6**	<0.19
IBM-24	1998 Feb	2.8	--	--	--	--	--	--	--	ND	--	--	27	--	--	--	--	--	--	--	--	--	--	--	--	--	--	1.4	--
	1998 Mar	2.5	--	--	--	--	--	--	--	ND	--	--	5.9	--	--	--	--	--	--	--	--	--	--	--	--	--	--	1	--
	1998 Apr	2.6	--	--	--	--	--	--	--	ND	--	--	13	--	--	--	--	--	--	--	--	--	--	--	--	--	--	1	--
	1998 2ndQ	2.2	--	--	--	--	--	--	--	ND	--	--	9.3	--	--	--	--	--	--	--	--	--	--	--	--	--	--	ND	--
	1998 3rdQ	2.9	--	--	--	--	--	--	--	ND	--	--	12	--	--	--	--	--	--	--	--	--	--	--	--	--	--	ND	--
	1998 4thQ	3.3	--	--	--	--	--	--	--	ND	--	--	20	--	--	--	--	--	--	--	--	--	--	--	--	--	--	1.7	--
	1999 1stQ	3.2	--	--	--	--	--	--	--	ND	--	--	45	--	--	--	--	--	--	--	--	--	--	--	--	--	--	**28**	--
	1999 2ndQ	2.4	--	--	--	--	--	--	--	ND	--	--	19	--	--	--	--	--	--	--	--	--	--	--	--	--	--	ND	--
	1999 3rdQ	1.8	--	--	--	--	--	--	--	ND	--	--	22	--	--	--	--	--	--	--	--	--	--	--	--	--	--	ND	--
	1999 4thQ	3	--	--	--	--	--	--	--	**3.1**	--	--	880	--	--	--	--	--	--	--	--	--	--	--	--	--	--	ND	--
	2000 1stQ	2.5	--	--	--	--	--	--	--	ND	--	--	810	--	--	--	--	--	--	--	--	--	--	--	--	--	--	ND	--
	2000 1stQ Dup	3	--	--	--	--	--	--	--	ND	--	--	1100	--	--	--	--	--	--	--	--	--	--	--	--	--	--	ND	--
	2000 1stQ Trip	2.5	--	--	--	--	--	--	--	ND	--	--	23	--	--	--	--	--	--	--	--	--	--	--	--	--	--	ND	--
	2000 2ndQ	3	--	--	--	--	--	--	--	ND	--	--	1100	--	--	--	--	--	--	--	--	--	--	--	--	--	--	ND	--
	2000 3rdQ	2.5	--	--	--	--	--	--	--	ND	--	--	23	--	--	--	--	--	--	--	--	--	--	--	--	--	--	ND	--
	2000 4thQ	3.6	--	--	--	--	--	--	--	ND	--	--	510	--	--	--	--	--	--	--	--	--	--	--	--	--	--	ND	--
	2001 2ndQ	2.8	--	--	--	--	--	--	--	ND	--	--	990	--	--	--	--	--	--	--	--	--	--	--	--	--	--	ND	--
	2001 4thQ	3.1	--	--	--	--	--	--	--	ND	--	--	47	--	--	--	--	--	--	--	--	--	--	--	--	--	--	ND	--
	2002 2ndQ	2.2	--	--	--	--	--	--	--	ND	--	--	37	--	--	--	--	--	--	--	--	--	--	--	--	--	--	1.3	--
	2002 4thQ	3.8	1.4	--	--	--	--	--	<2.7	**<2.2 UJ9**	<1.5	<2.1	16	<1.0	<1.4	<1.6	<0.74	<1.8	<1.4	<1.4	5.7	<1.6	<1.9	<1.4	<1.2	<1.4	<1.0	<1.8	**<0.90 UJ9**
	2003 2ndQ	2.3	--	--	--	--	--	--	--	ND	--	--	320	--	--	--	--	--	--	--	--	--	--	--	--	--	--	ND	--
	2003 4thQ	3.3	<1.6	--	--	--	--	--	<3.1	**<2.5 UJ9**	<1.7	<2.4	730	<1.1	<1.6	2.1	<0.84	<2.1	<1.6	<1.6	<1.8	<1.8	31	<1.6	<1.3	<1.6	<1.2	**<2.0 UJ9**	**<1.0 UJ9**
IBM-24AMB	1998 Mar	2.9	--	--	--	--	--	--	--	ND	--	--	5.6	--	--	--	--	--	--	--	--	--	--	--	--	--	--	1.2	--
	1998 Apr	2.7	--	--	--	--	--	--	--	ND	--	--	3.7	--	--	--	--	--	--	--	--	--	--	--	--	--	--	ND	--
	1998 2ndQ	2.1	--	--	--	--	--	--	--	ND	--	--	8.8	--	--	--	--	--	--	--	--	--	--	--	--	--	--	ND	--
	1998 3rdQ	2.9	--	--	--	--	--	--	--	ND	--	--	6.7	--	--	--	--	--	--	--	--	--	--	--	--	--	--	ND	--
	1998 4thQ	3.6	--	--	--	--	--	--	--	ND	--	--	8.3	--	--	--	--	--	--	--	--	--	--	--	--	--	--	1.8	--
	1999 1stQ	4	--	--	--	--	--	--	--	ND	--	--	9.4	--	--	--	--	--	--	--	--	--	--	--	--	--	--	1.7	--
	1999 2ndQ	3.4	--	--	--	--	--	--	--	ND	--	--	290	--	--	--	--	--	--	--	--	--	--	--	--	--	--	1	--
	1999 3rdQ	2.5	--	--	--	--	--	--	--	ND	--	--	9.5	--	--	--	--	--	--	--	--	--	--	--	--	--	--	1.1	--
	1999 4thQ	3	--	--	--	--	--	--	--	ND	--	--	26	--	--	--	--	--	--	--	--	--	--	--	--	--	--	ND	--
	2000 1stQ	2.6	--	--	--	--	--	--	--	ND	--	--	9.2	--	--	--	--	--	--	--	--	--	--	--	--	--	--	ND	--
	2000 2ndQ	2.5	--	--	--	--	--	--	--	ND	--	--	33	--	--	--	--	--	--	--	--	--	--	--	--	--	--	ND	--
	2000 3rdQ	2.5	--	--	--	--	--	--	--	ND	--	--	39	--	--	--	--	--	--	--	--	--	--	--	--	--	--	ND	--
	2000 4thQ	5.2	--	--	--	--	--	--	--	ND	--	--	11	--	--	--	--	--	--	--	--	--	--	--	--	--	--	**2.1**	--
	2001 4thQ	2.4	--	--	--	--	--	--	--	ND	--	--	13	--	--	--	--	--	--	--	--	--	--	--	--	--	--	ND	--
	2002 2ndQ	2.9	--	--	--	--	--	--	--	ND	--	--	1.7	--	--	--	--	--	--	--	--	--	--	--	--	--	--	0.92	--
	2002 4thQ	4.9	<1.4	--	--	--	--	--	<2.7	**<2.2 UJ9**	<1.4	<2.1	11	<0.98	<1.4	<1.8	<0.72	<1.8	<1.4	<1.4	5.8	<1.6	<1.9	<1.4	<1.1	<1.4	<1.0	1.8	**<0.88 UJ9**
	2003 2ndQ	2.7	--	--	--	--	--	--	--	ND	--	--	ND	--	--	--	--	--	--	--	--	--	--	--	--	--	--	ND	--
	2003 4thQ	2.9	<1.6	--	--	--	--	--	<3.1	**<2.5 UJ9**	<1.6	<2.4	<13	<1.1	<1.6	<1.8	<0.84	<2.1	<1.6	<1.6	<1.8	<1.8	<2.2	<1.6	<1.3	<1.6	<1.2	<2.0	**<1.0 UJ9**
	12/17/2005	2.3 J2,(2)	<1.3 UJ2,(2)	<0.13 UJ2,(2)	21.8 J2,(2)	78.2 J2,(2)	<0.13 UJ2,(2)	<0.13 UJ2,(2)	<0.63 UJ2,(2)	**<0.51 UJ2,UJ9,(2)**	<0.33 UJ2,(2)	<0.49 UJ2,(2)	5.8 M,J2,J6,(2)	<0.23 UJ2,(2)	<0.33 UJ2,(2)	<0.37 UJ2,(2)	<0.17 UJ2,(2)	<0.42 UJ2,(2)	<0.33 UJ2,(2)	<0.32 UJ2,(2)	<0.36 UJ2,(2)	<0.37 UJ2,(2)	0.94 J2,(2)	<0.33 UJ2,(2)	<0.27 UJ2,(2)	<0.32 UJ2,(2)	<0.24 UJ2,(2)	0.76 J2,(2)	<0.21 UJ2,(2)
	1/15/2006	2.3 (2)	<1.5 (2)	<0.15 (2)	21.8 (2)	78.1 (2)	<0.15 (2)	<0.15 (2)	<0.71 (2)	<0.014 (2)	<0.38 (2)	<0.55 (2)	6.6 (2)	<0.26 (2)	<0.37 (2)	<0.42 (2)	<0.19 (2)	<0.47 (2)	<0.37 (2)	<0.36 (2)	<0.41 (2)	<0.41 (2)	0.74 (2)	<0.37 (2)	<0.30 (2)	<0.36 (2)	<0.27 (2)	<0.46 (2)	<0.23 (2)
	12/10/2006	1.6 (2)	<2.0 (2)	<0.20 (2)	22.2 (2)	77.7 (2)	<0.20 (2)	<0.20 (2)	<0.74 (2)	<0.020 (2)	<0.39 (2)	<0.58 (2)	5.3 (2)	<0.27 (2)	<0.38 (2)	<0.44 (2)	<0.20 (2)	<0.49 (2)	<0.38 (2)	<0.38 (2)	<0.42 (2)	<0.43 (2)	<0.52 (2)	<0.38 (2)	<0.31 (2)	<0.38 (2)	<0.28 (2)	<0.48 (2)	<0.24 (2)
	3/11/2007	3 (2)	<1.8 (2)	<0.18 (2)	22.2 (2)	77.7 (2)	<0.18 (2)	<0.18 (2)	<0.85 (2)	<0.017 (2)	<0.45 (2)	<0.66 (2)	9.1 (2)	<0.31 (2)	<0.44 (2)	<0.50 (2)	<0.23 (2)	<0.56 (2)	<0.44 (2)	<0.43 (2)	<0.49 (2)	<0.50 (2)	1.1 (2)	<0.44 (2)	<0.36 (2)	<0.43 (2)	<0.32 (2)	0.97 (2)	<0.28 (2)
	6/10/2007	2 (2)	<1.6 (2)	--	--	--	--	--	<0.76 (2)	<0.015 (2)	<0.40 (2)	<0.59 (2)	3.4 *,(2)	<0.28 (2)	<0.39 (2)	<0.45 (2)	<0.20 (2)	<0.50 (2)	<0.39 (2)	<0.39 (2)	<0.43 (2)	0.50 M,(2)	<0.53 (2)	<0.39 (2)	<0.32 (2)	<0.39 (2)	<0.29 (2)	<0.49 (2)	<0.25 (2)
	9/24/2007	2.2 (2)	<1.7 (2)	--	--	--	--	--	0.82 V,(2)	<0.027 (2)	<0.44 (2)	<0.64 (2)	4.4 (2)	<0.30 (2)	<0.43 (2)	<0.49 (2)	<0.22 (2)	<0.54 (2)	<0.43 (2)	<0.42 (2)	<0.47 (2)	<2.4 (2)	<0.57 (2)	<0.43 (2)	<0.35 (2)	<0.42 (2)	<0.31 (2)	<0.53 (2)	<0.27 (2)
	1/12/2008	3.6	<1.4	--	--	--	--	--	<0.69	<0.014	<0.37	<0.54	25	0.3	<0.36	0.85	<0.19	<0.46	<0.36	<0.35	<0.39	<2	1.62	<0.36	<0.29	<0.35	<0.26	1.7	<0.23
	3/25/2008	2.1	<1.9	--	--	--	--	--	<1.1	<0.023	<0.61	<0.89	9.5 M	<0.42	<0.59	<0.68	<0.31	<0.76	<0.59	<0.58	<0.65	<3.3	0.89	<0.59	<0.48	<0.58	<0.43	<0.74	<0.37
	7/7/2008	1.6	<1.7	--	--	--	--	--	<0.72	<0.014	<0.38	<0.56	7.5 M	<0.26	<0.37	<0.43	<0.19	<0.47	<0.37	<0.37	<0.41	<2.1	0.97	<0.37	<0.3	<0.37	<0.27	<0.46	<0.24
	7/7/2008 Dup	1.6	<1.9	--	--	--	--	--	<0.77	<0.015	<0.41	<0.6	10 M	<0.28	<0.4	<0.46	<0.21	<0.51	<0.4	<0.39	<0.44	<2.2	1.6	<0.4	<0.32	<0.39	<0.29	<0.5	<0.25
	9/27/2008	1.9	5.5	--	--	--	--	--	<0.58	<0.012	<0.31	<0.46	9.5 M	<0.21	<0.3	<0.35	<0.16	<0.39	<0.3	<0.3	<0.33	<1.7	0.57	<0.3	<0.25	<0.3	<0.22	0.6	<0.19
	12/22/2008	2.7	<1.5	--	--	--	--	--	<0.67	<0.013	<0.35	<0.52	8.4	0.25	<0.35	0.61	<0.18	<0.44	<0.35	<0.34	<0.38	<2	0.82	<0.35	<0.28	<0.34	<0.25	0.73	<0.22
	3/27/2009	3.3 U11	<1.5	--	--	--	--	--	<0.64	<0.013	<0.34	<0.5	8.9 U11	0.31 U11	<0.34	<0.38	<0.17	<0.43	<0.34	<0.33	<0.37	<1.9	0.91 U11	<0.34	<0.27	<0.33	<0.24	0.51 U11	<0.21
	7/13/2009	1.9	<1.7	--	--	--	--	--	<0.64	<0.013	<0.34	<0.5	11	0.45	<0.34	<0.38	<0.17	<0.43	<0.34	<0.33	<0.37	<1.9	1.3	<0.34	<0.27	<0.33	<0.24	<0.42	<0.21
	9/18/2009	3	<1.3	--	--	--	--	--	<0.59	<0.011	<0.32	<0.47	13	0.24	<0.31	0.57	<0.16	<0.39	<0.31	<0.3	<0.34	<1.7	1.1	<0.31	<0.25	<0.3	<0.23	0.44	<0.2
IBM-24B	1998 Feb	3.8	--	--	--	--	--	--	--	ND	--	--	12	--	--	--	--	--	--	--	--	--	--	--	--	--	--	1.2	--
	1998 Mar	3.3	--	--	--	--	--	--	--	ND	--	--	17	--	--	--	--	--	--	--	--	--	--	--	--	--	--	1.1	--
	1998 Apr	3.9	--	--	--	--	--	--	--	ND	--	--	8.9	--	--	--	--	--	--	--	--	--	--	--	--	--	--	ND	--
	1998 2ndQ	2.7	--	--	--	--	--	--	--	ND	--	--	11	--	--	--	--	--	--	--	--	--	--	--	--	--	--	ND	--
	1998 3rdQ	3.5	--	--	--	--	--	--	--	ND	--	--	8	--	--	--	--	--	--	--	--	--	--	--	--	--	--	**2.7**	--
	1998 4thQ	3	--	--	--	--	--	--	--	ND	--	--	8.9	--	--	--	--	--	--	--	--	--	--	--	--	--	--	1.7	--
	1999 1stQ	4.4	--	--	--	--	--	--	--	ND	--	--	12	--	--	--	--	--	--	--	--	--	--	--	--	--	--	**2.4**	--
	1999 2ndQ	2.9	--	--	--	--	--	--	--	ND	--	--	34	--	--	--	--	--	--	--	--	--	--	--	--	--	--	1.6	--
	1999 3rdQ	2.5	--	--	--	--	--	--	--	ND	--	--	15	--	--	--	--	--	--	--	--	--	--	--	--	--	--	ND	--
	1999 4thQ	4.5	--	--	--	--	--	--	--	ND	--	--	14	--	--	--	--	--	--	--	--	--	--	--	--	--	--	1	--
	2000 1stQ	3.2	--	--	--	--	--	--	--	ND	--	--	10	--	--	--	--	--	--	--	--	--	--	--	--	--	--	ND	--
	2000 2ndQ	3.2	--	--	--	--	--	--	--	ND	--	--	19	--	--	--	--	--	--	--	--	--	--	--	--	--	--	1.7	--
	2000 3rdQ	4	--	--	--	--	--	--	--	ND	--	--	26	--	--	--	--	--	--	--	--	--	--	--	--	--	--	ND	--
	2000 4thQ	4.4	--	--	--	--	--	--	--	ND	--	--	19	--	--	--	--	--	--	--	--	--	--	--	--	--	--	**2.3**	--
	2001 2ndQ	3.9	--	--	--	--	--	--	--	ND	--	--	21	--	--	--	--	--	--	--	--	--	--	--	--	--	--	ND	--
	2001 4thQ	3.9	--	--	--	--	--	--	--	ND	--	--	17	--	--	--	--	--	--	--	--	--	--	--	--	--	--	ND	--
	2002 2ndQ	2.7	--	--	--	--	--	--	--	ND	--	--	19	--	--	--	--	--	--	--	--	--	--	--	--	--	--	0.81	--
	2002 4thQ	6.2	<1.3	--	--	--	--	--	<2.6	**<2.1 UJ9**	<1.4	<2.0	15	<0.94	<1.3	<1.5	<0.69	<1.7	<1.3	<1.3	6	<1.5	2	<1.3	<1.1	<1.3	<0.97	1.9	**<0.84**
	2003 2ndQ	3.6	--	--	--	--	--	--	--	ND	--	--	ND	--	--	--	--	--	--	--	--	--	--	--	--	--	--	ND	--
	2003 4thQ	6	<1.6	--	--	--	--	--	<3.2	**2.6**	<1.7	<2.5	23	<1.2	<1.7	<1.9	<0.86	<2.1	<1.7	<1.6	<1.8	<1.9	<2.2	<1.7	<1.3	<1.6	<1.2	**<2.1 UJ9**	**<1.0 UJ9**

TABLE 5-2

SUMMARY OF ANALYTIC DATA FOR IN-BUSINESS AND AMBIENT AIR SAMPLE LOCATIONS
1998 THROUGH 2009
WASTE DISPOSAL, INC. SUPERFUND SITE

		Analytical Methods, Constituents and Results																					
		EPA Method TO-15																					
Sample Location	Sample Event Date	1,2-Dichloropropane	Bromodichloro-methane	Trichloroethene	cis-1,3-Dichloropropene	4-Methyl-2-pentanone	trans-1,3-Dichloropropene	1,1,2-Trichloroethane	Toluene	2-Hexanone	Dibromochloro-methane	1,2-Dibromoethane	Tetrachloroethene	Chlorobenzene	Ethylbenzene	m- & p-Xylene	Bromoform	Styrene	o-Xylene	1,1,2,2-Tetrachloroethane	1,3-Dichlorobenzene	1,4-Dichlorobenzene	1,2-Dichlorobenzene
		ppbv	ppbv	ppbv	ppbv	ppbv	ppbv	ppbv	ppbv	ppbv	ppbv	ppbv	ppbv	ppbv	ppbv	ppbv	ppbv	ppbv	ppbv	ppbv	ppbv	ppbv	ppbv
IBM-22	3/29/2008 Dup	<0.45	<0.31	<0.38	<0.46	<0.5	<0.46	<0.38	8.8	<0.5	<0.24	<0.0067	<0.3	<0.45	1.1	5.4	<0.2	<0.49	1.6	<0.3	<0.34	<0.34	<0.34
	6/13/2008	<0.49	<0.34	<0.43	<0.5	0.67	<0.5	<0.42	9.8	1.2	<0.27	<0.011	<0.34	<0.5	1.2	5.9	<0.22	<0.54	1.8	<0.33	<0.38	<0.38	<0.38
	9/12/2008	<0.28	<0.19	<0.24	<0.28	0.33	<0.28	<0.24	25	<0.32	<0.15	<0.021	<0.19	<0.28	2.5	11	<0.12	<0.3	3.4	<0.19	<0.21	<0.21	<0.21
	12/5/2008	<0.39	<0.27	<0.34	<0.4	<0.44	<0.4	<0.33	15	<0.44	<0.21	<0.0099	<0.27	<0.39	2.2	9	<0.18	<0.43	3.1	<0.26	<0.3	<0.3	<0.3
	3/21/2009	<0.25	<0.17	<0.21	<0.25	0.31	<0.25	<0.21	15	<0.28	<0.13	<0.0037	<0.17	<0.25	1.7	7.3	<0.11	<0.27	2.3	<0.17	<0.19	<0.19	<0.19
	6/6/2009	<0.99	<0.68	**<0.85**	<1	<1.1	<1	<0.83	24	<1.1	<0.53	<0.018	<0.67	<0.99	3.4	14	<0.44	<1.1	4.6	<0.66	<0.76	<0.76	<0.76
	6/6/2009 Dup	<1.4	<0.96	**<1.2**	<1.4	<1.6	<1.4	<1.2	22.1	<1.6	<0.76	<0.018	<0.95	<1.4	3.1	13.2	<0.62	<1.5	4.21	<0.94	<1.1	<1.1	<1.1
	9/25/2009	<0.27	<0.19	<0.24	<0.28	0.7	<0.28	<0.23	15	<0.31	<0.15	<0.0041	0.56	<0.28	2	8.5	<0.12	<0.3	2.7	<0.19	<0.21	<0.21	<0.21
	9/25/2009 Dup	<0.26	<0.18	<0.23	<0.27	0.81	<0.27	<0.22	18	<0.3	<0.14	<0.004	1	<0.26	2.32	9.91	<0.12	<0.29	3.2	<0.18	<0.2	<0.2	<0.2
IBM-24	1998 Feb	--	--	ND	--	--	--	--	9.3	--	--	--	0.7	--	ND	2.6	--	--	--	--	--	--	--
	1998 Mar	--	--	ND	--	--	--	--	3.2	--	--	--	ND	--	ND	1.1	--	--	--	--	--	--	--
	1998 Apr	--	--	ND	--	--	--	--	2.9	--	--	--	2.1	--	ND	ND	--	--	--	--	--	--	--
	1998 2ndQ	--	--	1.1	--	--	--	--	14	--	--	--	4.7	--	ND	1.8	--	--	--	--	--	--	--
	1998 3rdQ	--	--	ND	--	--	--	--	3.4	--	--	--	ND	--	ND	1.1	--	--	--	--	--	--	--
	1998 4thQ	--	--	ND	--	--	--	--	4.7	--	--	--	ND	--	ND	2	--	--	--	--	--	--	--
	1999 1stQ	--	--	ND	--	--	--	--	6.7	--	--	--	ND	--	2.3	9.6	--	--	--	--	--	--	--
	1999 2ndQ	--	--	ND	--	--	--	--	2.3	--	--	--	ND	--	ND	1.7	--	--	--	--	--	--	--
	1999 3rdQ	--	--	ND	--	--	--	--	17	--	--	--	ND	--	ND	1.9	--	--	--	--	--	--	--
	1999 4thQ	--	--	ND	--	--	--	--	9.4	--	--	--	ND	--	1.2	4.3	--	--	--	--	--	--	--
	2000 1stQ	--	--	ND	--	--	--	--	7	--	--	--	ND	--	0.9	3.3	--	--	--	--	--	--	--
	2000 1stQ Dup	--	--	ND	--	--	--	--	8.3	--	--	--	ND	--	ND	2	--	--	--	--	--	--	--
	2000 1stQ Trip	--	--	ND	--	--	--	--	3.2	--	--	--	ND	--	ND	1.1	--	--	--	--	--	--	--
	2000 2ndQ	--	--	ND	--	--	--	--	8.3	--	--	--	ND	--	ND	2	--	--	--	--	--	--	--
	2000 3rdQ	--	--	ND	--	--	--	--	3.2	--	--	--	ND	--	ND	1.1	--	--	--	--	--	--	--
	2000 4thQ	--	--	ND	--	--	--	--	6.9	--	--	--	ND	--	ND	4.2	--	--	--	--	--	--	--
	2001 2ndQ	--	--	ND	--	--	--	--	1.8	--	--	--	ND	--	ND	ND	--	--	--	--	--	--	--
	2001 4thQ	--	--	ND	--	--	--	--	6	--	--	--	ND	--	ND	5.5	--	--	--	--	--	--	--
	2002 2ndQ	--	--	ND	--	--	--	--	5.6	--	--	--	ND	--	6.8	2.3	--	--	--	--	--	--	--
	2002 4thQ	<0.94	<0.84	**<1.0 UJ9**	<1.2	<1.4	<1.2	<1.0	7.1	<1.4	<0.66	**<0.73 UJ9**	<0.83	<1.2	<1.3	2.7	<0.55	<1.3	<1.3	<0.82	<0.94	<0.94	<0.94
	2003 2ndQ	--	--	ND	--	--	--	--	6.7	--	--	--	ND	--	ND	3.6	--	--	--	--	--	--	--
	2003 4thQ	<1.4	<0.96	**<1.2 UJ9**	<1.4	<1.6	<1.4	<1.2	4.7	<1.6	<0.76	**<0.84 UJ9**	<0.95	<1.4	<1.5	2.5	<0.62	<1.5	<1.5	<0.94	<1.1	<1.1	<1.1
IBM-24AMB	1998 Mar	--	--	ND	--	--	--	--	3.2	--	--	--	ND	--	ND	ND	--	--	--	--	--	--	--
	1998 Apr	--	--	ND	--	--	--	--	2.1	--	--	--	ND	--	ND	0.8	--	--	--	--	--	--	--
	1998 2ndQ	--	--	ND	--	--	--	--	2.5	--	--	--	ND	--	ND	1.2	--	--	--	--	--	--	--
	1998 3rdQ	--	--	ND	--	--	--	--	6.9	--	--	--	ND	--	ND	0.9	--	--	--	--	--	--	--
	1998 4thQ	--	--	ND	--	--	--	--	2.6	--	--	--	ND	--	ND	1.3	--	--	--	--	--	--	--
	1999 1stQ	--	--	ND	--	--	--	--	4.8	--	--	--	ND	--	ND	2.3	--	--	--	--	--	--	--
	1999 2ndQ	--	--	ND	--	--	--	--	3.2	--	--	--	ND	--	ND	2.2	--	--	--	--	--	--	--
	1999 3rdQ	--	--	ND	--	--	--	--	3	--	--	--	ND	--	ND	1.4	--	--	--	--	--	--	--
	1999 4thQ	--	--	ND	--	--	--	--	3.2	--	--	--	ND	--	ND	1.7	--	--	--	--	--	--	--
	2000 1stQ	--	--	ND	--	--	--	--	2.2	--	--	--	ND	--	ND	0.9	--	--	--	--	--	--	--
	2000 2ndQ	--	--	ND	--	--	--	--	3.8	--	--	--	ND	--	ND	3	--	--	--	--	--	--	--
	2000 3rdQ	--	--	ND	--	--	--	--	2.7	--	--	--	ND	--	ND	ND	--	--	--	--	--	--	--
	2000 4thQ	--	--	ND	--	--	--	--	5.9	--	--	--	1.4	--	0.8	2.7	--	--	--	--	--	--	--
	2001 4thQ	--	--	ND	--	--	--	--	3.2	--	--	--	ND	--	ND	5.1	--	--	--	--	--	--	--
	2002 2ndQ	--	--	ND	--	--	--	--	3.1	--	--	--	ND	--	0.42	1.3	--	--	--	--	--	--	--
	2002 4thQ	<1.2	<0.82	<1.0	<1.2	<1.3	<1.2	<1.0	6	<1.3	<0.65	**<0.72 UJ9**	<0.81	<1.2	<1.3	2.5	<0.53	<1.3	<1.3	<0.80	<0.92	<0.92	<0.92
	2003 2ndQ	--	--	ND	--	--	--	--	4.6	--	--	--	ND	--	ND	ND	--	--	--	--	--	--	--
	2003 4thQ	<1.4	<0.96	<1.2	<1.4	<1.6	<1.4	<1.2	2.3	<1.6	<0.75	**<0.83 UJ9**	<0.94	<1.4	<1.5	<1.5	<0.62	<1.5	<1.5	<0.93	<1.1	<1.1	<1.1
	12/17/2005	<0.28 UJ2,(2)	<0.19 UJ2,(2)	<0.24 UJ2,(2)	<0.29 UJ2,(2)	<0.32 UJ2,(2)	<0.29 UJ2,(2)	<0.24 UJ2,(2)	2.1 J2,(2)	<0.32 UJ2,(2)	<0.15 UJ2,(2)	**<0.17 UJ2,UJ9,(2)**	<0.19 UJ2,(2)	<0.28 UJ2,(2)	<0.30 UJ2,(2)	1.1 J2,(2)	<0.13 UJ2,(2)	<0.31 UJ2,(2)	0.40 J2,(2)	<0.19 UJ2,(2)	<0.22 UJ2,(2)	<0.22 UJ2,(2)	<0.22 UJ2,(2)
	1/15/2006	<0.32 (2)	<0.22 (2)	**2.2 (2)**	<0.32 (2)	<0.36 (2)	<0.32 (2)	<0.27 (2)	1.9 (2)	<0.36 (2)	<0.17 (2)	<0..0048 (2)	<0.22 (2)	<0.32 (2)	<0.34 (2)	0.63 (2)	<0.14 (2)	<0.34 (2)	<0.34 (2)	<0.21 (2)	<0.24 (2)	<0.24 (2)	<0.24 (2)
	12/10/2006	<0.33	<0.23	<0.28	<0.33	<0.37	<0.33	<0.28	0.79	<0.37	<0.18	<0.0065	<0.22	<0.33	<0.35	<0.35	<0.15	<0.36	<0.35	<0.22	<0.25	<0.25	<0.25
	3/11/2007	<0.38 (2)	<0.26 (2)	<0.33 (2)	<0.39 (2)	<0.43 (2)	<0.39 (2)	<0.32 (2)	4.1 (2)	<0.43 (2)	<0.21 (2)	<0.0057 (2)	<0.26 (2)	<0.38 (2)	0.44 (2)	1.8 (2)	<0.17 (2)	<0.41 (2)	0.63 (2)	<0.25 (2)	<0.29 (2)	<0.29 (2)	<0.29 (2)
	6/10/2007	<0.34 (2)	<0.23 (2)	<0.29 (2)	<0.34 (2)	<0.38 (2)	<0.34 (2)	<0.29 (2)	0.61 (2)	<0.38 (2)	<0.18 (2)	<0.0051 (2)	<0.23 (2)	<0.34 (2)	<0.36 (2)	<0.36 (2)	<0.15 (2)	<0.37 (2)	<0.36 (2)	<0.23 (2)	<0.26 (2)	<0.26 (2)	<0.26 (2)
	9/24/2007	<0.37 (2)	<0.25 (2)	<0.31 (2)	<0.37 (2)	<0.41 (2)	<0.37 (2)	<0.31 (2)	0.59 (2)	<0.41 (2)	<0.20 (2)	<0.00091 (2)	<0.25 (2)	<0.37 (2)	<0.39 (2)	<0.39 (2)	<0.16 (2)	<0.40 (2)	<0.39 (2)	<0.25 (2)	<0.28 (2)	<0.28 (2)	<0.28 (2)
	1/12/2008	<0.31	<0.21	<0.26	<0.31	<0.35	<0.31	<0.26	5.11	<0.35	<0.17	<0.0046	<0.21	<0.31	0.802	3.4	<0.14	<0.33	1.13	<0.21	<0.24	<0.24	<0.24
	3/25/2008	<0.51	<0.35	<0.44	<0.52	<0.57	<0.52	<0.43	1.3	<0.57	<0.28	<0.0077	<0.35	<0.51	<0.54	0.69	<0.23	<0.55	<0.54	<0.34	<0.39	<0.39	<0.39
	7/7/2008	<0.32	<0.22	<0.28	<0.33	<0.36	<0.33	<0.27	1.2	<0.36	<0.17	<0.0048	<0.22	<0.32	<0.34	0.74	<0.14	<0.35	<0.34	<0.22	<0.25	<0.25	<0.25
	7/7/2008 Dup	<0.34	<0.24	<0.29	<0.35	<0.39	<0.35	<0.29	1.4	<0.39	<0.19	<0.0051	<0.23	<0.34	<0.36	1.5	<0.15	<0.37	0.62	<0.23	<0.26	<0.26	<0.26
	9/27/2008	<0.26	<0.18	<0.22	<0.27	<0.29	<0.27	<0.22	1.2	<0.29	<0.14	<0.0039	<0.18	<0.26	<0.28	0.59	<0.12	<0.28	<0.28	<0.18	<0.2	<0.2	<0.2
	12/22/2008	<0.3	<0.21	<0.26	<0.3	<0.34	<0.3	<0.25	2.7	<0.34	<0.16	<0.0044	<0.2	<0.3	0.39	1.5	<0.13	<0.32	0.49	<0.2	<0.23	<0.23	<0.23
	3/27/2009	<0.29	<0.2	<0.25	<0.29	<0.32	<0.29	<0.24	1.4 U11	<0.32	<0.16	<0.0043	<0.2	<0.29	<0.31	0.67 U11	<0.13	<0.31	<0.31	<0.19	<0.22	<0.22	<0.22
	7/13/2009	<0.29	<0.2	<0.25	<0.29	<0.32	<0.29	<0.24	2.7	<0.32	<0.16	<0.0043	<0.2	<0.29	<0.31	0.51	<0.13	<0.31	<0.31	<0.19	<0.22	<0.22	<0.22
	9/18/2009	<0.27	<0.18	<0.23	<0.27	<0.3	<0.27	<0.23	1.2	<0.3	<0.14	<0.0038	<0.18	<0.27	<0.28	0.39	<0.12	<0.29	<0.28	<0.18	<0.2	<0.2	<0.2
IBM-24B	1998 Feb	--	--	ND	--	--	--	--	4.7	--	--	--	0.62	--	ND	1.7	--	--	--	--	--	--	--
	1998 Mar	--	--	ND	--	--	--	--	3.9	--	--	--	ND	--	ND	1.4	--	--	--	--	--	--	--
	1998 Apr	--	--	ND	--	--	--	--	3.1	--	--	--	0.92	--	ND	ND	--	--	--	--	--	--	--
	1998 2ndQ	--	--	ND	--	--	--	--	3.6	--	--	--	ND	--	ND	1.3	--	--	--	--	--	--	--
	1998 3rdQ	--	--	ND	--	--	--	--	3	--	--	--	ND	--	ND	1	--	--	--	--	--	--	--
	1998 4thQ	--	--	ND	--	--	--	--	2.6	--	--	--	ND	--	ND	1.3	--	--	--	--	--	--	--
	1999 1stQ	--	--	**1**	--	--	--	--	2.5	--	--	--	ND	--	1.8	4.2	--	--	--	--	--	--	--
	1999 2ndQ	--	--	ND	--	--	--	--	11	--	--	--	0.84	--	6	28	--	--	--	--	--	--	--
	1999 3rdQ	--	--	ND	--	--	--	--	3.6	--	--	--	3.6	--	ND	1.3	--	--	--	--	--	--	--
	1999 4thQ	--	--	ND	--	--	--	--	3.9	--	--	--	ND	--	ND	1.7	--	--	--	--	--	--	--
	2000 1stQ	--	--	ND	--	--	--	--	2.6	--	--	--	ND	--	ND	1.2	--	--	--	--	--	--	--
	2000 2ndQ	--	--	ND	--	--	--	--	9.1	--	--	--	ND	--	1.5	6	--	--	--	--	--	--	--
	2000 3rdQ	--	--	ND	--	--	--	--	4.6	--	--	--	ND	--	ND	1	--	--	--	--	--	--	--
	2000 4thQ	--	--	ND	--	--	--	--	7.1	--	--	--	0.95	--	0.8	2.9	--	--	--	--	--	--	--
	2001 2ndQ	--	--	ND	--	--	--	--	ND	--	--	--	ND	--	ND	ND	--	--	--	--	--	--	--
	2001 4thQ	--	--	ND	--	--	--	--	3.6	--	--	--	ND	--	ND	1.4	--	--	--	--	--	--	--
	2002 2ndQ	--	--	ND	--	--	--	--	2.6	--	--	--	ND	--	ND	1	--	--	--	--	--	--	--
	2002 4thQ	<1.1	<0.79	**<0.98 UJ9**	<1.2	<1.3	<1.2	<0.97	6.2	<1.3	<0.62	**<0.69 UJ9**	<0.78	<1.1	<1.2	2.7	<0.51	<1.2	<1.2	<0.77	<0.88	<0.88	<0.88
	2003 2ndQ	--	--	ND	--	--	--	--	ND	--	--	--	ND	--	ND	ND	--	--	--	--	--	--	--
	2003 4thQ	<1.4	<0.98	**<1.2 UJ9**	<1.4	<1.6	<1.4	<1.2	3.8	<1.6	<0.77	**<0.85 UJ9**	<0.97	<1.4	<1.5	1.8	<0.63	<1.5	<1.5	<0.96	<1.1	<1.1	<1.1

TABLE 5-2

SUMMARY OF ANALYTIC DATA FOR IN-BUSINESS AND AMBIENT AIR SAMPLE LOCATIONS
1998 THROUGH 2009
WASTE DISPOSAL, INC. SUPERFUND SITE

		Analytical Methods, Constituents and Results																											
		EPA Method 25C		EPA Method 3C					EPA Method TO-15																				
Sample Location	Sample Event Date	Methane	Total Gaseous Nonmethane Organics (TGNMO) as Methane	Hydrogen	Oxygen + Argon *	Nitrogen	Carbon Monoxide	Carbon Dioxide	Chloromethane	Vinyl Chloride	Bromomethane	Chloroethane	Acetone	Trichlorofluoro-methane	1,1-Dichloroethene	Methylene Chloride	Trichloro-trifluoroethane	Carbon Disulfide	trans-1,2-Dichloroethene	1,1-Dichloroethane	Methyl tert-Butyl Ether	Vinyl Acetate	2-Butanone (MEK)	cis-1,2-Dichloroethene	Chloroform	1,2-Dichloroethane	1,1,1-Trichloroethane	Benzene	Carbon Tetrachloride
		ppmv	ppmv	(%, v/v)	(%, v/v)	(%, v/v)	(%, v/v)	(%, v/v)	ppbv	ppbv	ppbv	ppbv	ppbv	ppbv	ppbv	ppbv	ppbv	ppbv	ppbv	ppbv	ppbv	ppbv	ppbv	ppbv	ppbv	ppbv	ppbv	ppbv	ppbv
IBM-24B	12/17/2005	6.8 J2,(1)	<1.2 UJ2,(1)	<0.12 UJ2,(1)	21.7 J2,(1)	78.2 J2,(1)	<0.12 UJ2,(1)	<0.12 UJ2,(1)	<0.58 UJ2,(1)	**<0.47 UJ2,UJ9,(1)**	<0.31 UJ2,(1)	<0.45 UJ2,(1)	6.9 M,J2,J6,(1)	0.24 J2,(1)	<0.30 UJ2,(1)	<0.34 UJ2,(1)	<0.16 UJ2,(1)	<0.38 UJ2,(1)	<0.30 UJ2,(1)	<0.29 UJ2,(1)	<0.33 UJ2,(1)	<0.34 UJ2,(1)	0.97 J2,(1)	<0.30 UJ2,(1)	<0.24 UJ2,(1)	<0.29 UJ2,(1)	<0.22 UJ2,(1)	0.76 J2,(1)	<0.19 UJ2,(1)
	1/15/2006	4 (1)	<1.5 (1)	<0.15 (1)	21.8 (1)	78.1 (1)	<0.15 (1)	<0.15 (1)	<0.71 (1)	<0.014 (1)	<0.38 (1)	<0.56 (1)	16 J8,(1)	<0.26 (1)	<0.37 (1)	<0.42 (1)	<0.19 (1)	<0.47 (1)	<0.37 (1)	<0.36 (1)	<0.41 (1)	<0.42 (1)	1.2 J8,(1)	<0.37 (1)	<0.30 (1)	<0.36 (1)	<0.27 (1)	1.1 J8,(1)	<0.23 (1)
	1/15/2006 Dup	3.3 (1)	<1.4 (1)	<0.14 (1)	21.8 (1)	78.2 (1)	<0.14 (1)	<0.14 (1)	<0.66 (1)	<0.013 (1)	<0.35 (1)	<0.52 (1)	6.8 J8,(1)	<0.24 (1)	<0.34 (1)	<0.39 (1)	<0.18 (1)	<0.44 (1)	<0.34 (1)	<0.34 (1)	<0.38 (1)	<0.39 (1)	0.68 J8,(1)	<0.34 (1)	<0.28 (1)	<0.34 (1)	<0.25 (1)	0.45 J8,(1)	<0.22 (1)
	12/10/2006	3.2 (1)	<1.5 (1)	<0.15 (1)	22.2 (1)	77.8 (1)	<0.15 (1)	<0.15 (1)	<0.72 (1)	<0.029 (1)	<0.38 (1)	<0.56 (1)	29 (1)	<0.27 (1)	<0.38 (1)	0.44 (1)	<0.19 (1)	<0.48 (1)	<0.38 (1)	<0.37 (1)	<0.41 (1)	<0.42 (1)	1 (1)	<0.38 (1)	<0.31 (1)	<0.37 (1)	<0.27 (1)	0.48 (1)	<0.24 (1)
	3/11/2007	4.3 (1)	<1.7 (1)	<0.17 (1)	22.2 (1)	77.8 (1)	<0.17 (1)	<0.17 (1)	<0.80 (1)	<0.016 (1)	<0.43 (1)	<0.63 (1)	36 (1)	<0.29 (1)	<0.42 (1)	0.72 (1)	<0.22 (1)	<0.53 (1)	<0.42 (1)	<0.41 (1)	<0.46 (1)	<0.47 (1)	1.5 (1)	<0.42 (1)	<0.34 (1)	<0.41 (1)	<0.30 (1)	1.1 (1)	<0.26 (1)
	6/9/2007	3.1 (1)	<1.6 (1)	--	--	--	--	--	<0.78 (1)	<0.016 (1)	<0.41 (1)	<0.61 (1)	32 *,(1)	<0.29 (1)	<0.41 (1)	0.48 (1)	<0.21 (1)	<0.52 (1)	<0.41 (1)	<0.40 (1)	<0.45 (1)	1.7 M,(1)	0.85 (1)	<0.41 (1)	<0.33 (1)	<0.40 (1)	<0.30 (1)	<0.50 (1)	<0.26 (1)
	6/9/2007 Dup	3.1 (1)	<1.6 (1)	--	--	--	--	--	<0.78 (1)	<0.016 (1)	<0.41 (1)	<0.61 (1)	24 *,(1)	<0.28 (1)	<0.40 (1)	0.47 (1)	<0.21 (1)	<0.51 (1)	<0.40 (1)	<0.40 (1)	<0.44 (1)	1.4 M,(1)	0.84 (1)	<0.40 (1)	<0.33 (1)	<0.40 (1)	<0.29 (1)	<0.50 (1)	<0.25 (1)
	9/24/2007	3.5 (1)	<2.0 (1)	--	--	--	--	--	<0.97 V,(1)	<0.020 (1)	<0.52 (1)	<0.76 (1)	25 (1)	<0.36 (1)	<0.51 (1)	<0.58 (1)	<0.26 (1)	<0.65 (1)	<0.51 (1)	<0.50 (1)	<0.56 (1)	<2.9 (1)	0.92 (1)	<0.51 (1)	<0.41 (1)	<0.50 (1)	<0.37 (1)	<0.63 (1)	<0.32 (1)
	9/24/2007 Dup	3.3 (1)	<1.7 (1)	--	--	--	--	--	<0.81 V,(1)	<0.016 (1)	<0.43 (1)	<0.63 (1)	24 (1)	<0.30 (1)	<0.42 (1)	0.54 (1)	<0.22 (1)	<0.54 (1)	<0.42 (1)	<0.41 (1)	<0.46 (1)	<2.4 (1)	0.93 (1)	<0.42 (1)	<0.34 (1)	<0.41 (1)	<0.31 (1)	<0.52 (1)	<0.27 (1)
	1/24/2008	3.1 J	<1.4	--	--	--	--	--	<0.63	<0.013	<0.33	<0.49	11 M	0.25	<0.33	0.91	<0.17	<0.41	<0.33	<0.32	<0.36	<1.8	0.54	<0.33	<0.26	<0.32	<0.24	<0.4	<0.21
	3/25/2008	2.7	1.6	--	--	--	--	--	<0.97	<0.02	<0.52	<0.76	30 M	<0.36	<0.51	<0.58	<0.26	<0.64	<0.51	<0.5	<0.56	<2.9	1.1	<0.51	<0.41	<0.5	<0.37	<0.63	<0.32
	3/25/2008 Dup	2.6	<1.5	--	--	--	--	--	<0.92	<0.018	<0.49	<0.72	28 M	<0.34	<0.48	<0.54	<0.25	<0.61	<0.48	<0.47	<0.52	<2.7	0.99	<0.48	<0.39	<0.47	<0.35	<0.59	<0.3
	6/27/2008	2.5	<1.2	--	--	--	--	--	<0.55 V,L	<0.011	<0.29	<0.43	27	0.27	<0.29	0.4	<0.15	<0.36	<0.29	<0.28	<0.31	<1.6	1.2	1.4	<0.23	<0.28	<0.21	<0.35	<0.18
	9/12/2008	2.5	5.2	--	--	--	--	--	<0.56	<0.023	<0.3	<0.44	20	0.21	<0.29	<0.33	<0.15	<0.37	<0.29	<0.29	<0.32	<1.6	1.1	<0.29	<0.24	<0.29	<0.21	<0.36	<0.18
	12/12/2008	3.3	4.9	--	--	--	--	--	<1.1	<0.074	<0.58	<0.85	320	<0.4	<0.57	<0.65	<0.29	<0.72	<0.57	<0.56	<0.62	<3.2	0.87	<0.57	<0.46	<0.56	<0.41	<0.7	<0.36
	12/12/2008 Dup	3.5	5.78	--	--	--	--	--	<1.1	<0.073	<0.58	<0.86	340	<0.4	<0.57	<0.65	<0.3	<0.73	<0.57	<0.56	<0.63	<3.2	<0.77	<0.57	<0.46	<0.56	<0.41	<0.71	<0.36
	3/20/2009	2.2	<1.2	--	--	--	--	--	<0.56	<0.023	<0.3	<0.44	17	0.29	<0.29	0.37	<0.15	<0.37	<0.29	<0.29	<0.32	<1.6	0.86	<0.29	<0.24	<0.29	<0.21	0.41	<0.18
	6/5/2009	2.54	7	--	--	--	--	--	<0.55	<0.016	<0.29	<0.43	22 M1	0.27	<0.29	0.42	<0.15	<0.37	<0.29	<0.28	<0.32	<1.6	1.3	<0.29	<0.23	<0.28	<0.21	<0.36	<0.18
	9/18/2009	3.7	<1.2	--	--	--	--	--	<0.68	<0.011	<0.36	<0.54	31	0.27	<0.36	0.58	<0.18	<0.45	<0.36	<0.35	<0.39	<2	1.7	<0.36	<0.29	<0.35	<0.26	0.52	<0.22
AMB PARCEL 26	2002 1stQ	2.5	<2.0	--	--	--	--	--	<3.9	**<3.1 UJ9**	<2.1	<3.0	19	<1.4	<2.0	<2.3	<1.0	<2.6	<2.0	<2.0	<2.2	<2.3	<2.7	<2.0	<1.6	<2.0	<1.5	**2.5**	**<1.3 UJ9**
	2002 2ndQ	--	--	--	--	--	--	--	--	ND	--	--	10	--	--	--	--	--	--	--	--	--	--	--	--	--	--	0.92	--
	2002 4thQ	3.2	<1.6	--	--	--	--	--	<3.0	**<2.4 UJ9**	<1.6	<2.4	12	<1.1	<1.6	<1.8	<0.81	<2.0	<1.6	<1.5	5.4	<1.8	<2.1	<1.6	<1.3	<1.5	<1.1	**<2.0 UJ9**	**<0.99 UJ9**
	2003 2ndQ	2	--	--	--	--	--	--	--	ND	--	--	ND	--	--	--	--	--	--	--	--	--	--	--	--	--	--	ND	--
	2003 4thQ	2.2	1.6	--	--	--	--	--	<3.1	**<2.5 UJ9**	<1.6	<2.4	23	<1.1	<1.6	<1.8	<0.82	<2.0	<1.6	<1.6	<1.8	<1.8	<2.1	<1.6	<1.3	<1.6	<1.2	**<2.0 UJ9**	**<1.4 UJ9**
IBM-28	12/17/2005	2.4 J2,(1)	<1.3 UJ2,(1)	<0.13 UJ2,(1)	21.8 J2,(1)	78.2 J2,(1)	<0.13 UJ2,(1)	<0.13 UJ2,(1)	<0.64 UJ2,(1)	**<0.52 UJ2,UJ9,(1)**	<0.34 UJ2,(1)	<0.50 UJ2,(1)	8.5 M,J2,J6,(1)	0.36 J2,(1)	<0.34 UJ2,(1)	3.8 J2,(1)	<0.17 UJ2,(1)	<0.43 UJ2,(1)	<0.34 UJ2,(1)	<0.33 UJ2,(1)	<0.37 UJ2,(1)	<0.38 UJ2,(1)	1.4 J2,(1)	<0.34 UJ2,(1)	<0.27 UJ2,(1)	<0.33 UJ2,(1)	<0.24 UJ2,(1)	0.78 J2,(1)	<0.21 UJ2,(1)
	1/14/2006	2.1 (1)	<1.7 (1)	<0.17 (1)	21.9 (1)	78 (1)	<0.17 (1)	<0.17 (1)	<0.82 (1)	<0.017 (1)	<0.44 (1)	<0.64 (1)	21 (1)	0.37 (1)	<0.43 (1)	2.8 (1)	<0.22 (1)	<0.55 (1)	<0.43 (1)	<0.42 (1)	<0.47 (1)	<0.48 (1)	2.1 (1)	<0.43 (1)	<0.35 (1)	<0.42 (1)	<0.31 (1)	0.6 (1)	<0.27 (1)
	12/10/2006	2.1 (1)	<1.6 (1)	<0.16 (1)	22.2 (1)	77.8 (1)	<0.16 (1)	<0.16 (1)	<0.77 (1)	0.03 (1)	<0.41 (1)	<0.60 (1)	13 (1)	0.35 (1)	<0.40 (1)	0.73 (1)	<0.21 (1)	<0.51 (1)	<0.40 (1)	0.39 (1)	<0.44 (1)	<0.45 (1)	1.3 (1)	<0.40 (1)	<0.33 (1)	<0.39 (1)	<0.29 (1)	<0.50 (1)	<0.25 (1)
	3/11/2007	3 (1)	<1.7 (1)	<0.17 (1)	22.2 (1)	77.7 (1)	<0.17 (1)	<0.17 (1)	<0.82 (1)	<0.017 (1)	<0.44 (1)	<0.64 (1)	14 (1)	0.34 (1)	<0.43 (1)	1.9 (1)	<0.22 (1)	<0.54 (1)	<0.43 (1)	<0.42 (1)	<0.47 (1)	<0.48 (1)	4.1 (1)	<0.43 (1)	<0.35 (1)	<0.42 (1)	<0.31 (1)	0.96 (1)	<0.27 (1)
	6/10/2007	2 (1)	<1.4 (1)	--	--	--	--	--	<0.68 (1)	<0.014 (1)	<0.36 (1)	<0.53 (1)	7.9 *,(1)	0.36 (1)	<0.36 (1)	1.4 (1)	<0.18 (1)	<0.45 (1)	<0.36 (1)	<0.35 (1)	<0.39 (1)	1.7 M,(1)	2 (1)	<0.36 (1)	<0.29 (1)	<0.35 (1)	<0.26 (1)	<0.44 (1)	<0.22 (1)
	9/16/2007	2 (1)	<1.6 (1)	--	--	--	--	--	<0.78 (1)	<0.023 (1)	<0.42 (1)	<0.61 (1)	19 M,(1)	0.43 (1)	<0.41 (1)	2.1 (1)	<0.21 (1)	<0.52 (1)	<0.41 (1)	<0.40 (1)	<0.45 (1)	<2.3 (1)	2.5 (1)	<0.41 (1)	<0.33 (1)	<0.40 (1)	<0.30 (1)	0.54 (1)	<0.26 (1)
	1/12/2008	3.4	<1.7	--	--	--	--	--	<0.82	<0.017	<0.44	<0.64	19	0.4	<0.43	1.6	<0.22	<0.55	<0.43	<0.42	<0.47	<2.4	2.2	<0.43	<0.35	<0.42	<0.31	1.8	<0.27
	1/12/2008 Dup	3.3	<1.6	--	--	--	--	--	<0.77	<0.015	<0.41	<0.60	21	0.44	<0.40	1.7	<0.21	<0.51	<0.40	<0.39	<0.44	<2.2	2.4	<0.40	<0.32	<0.39	<0.29	1.8	<0.25
	3/22/2008	2.1	<1.7	--	--	--	--	--	<1	<0.021	<0.55	<0.81	20	<0.38	<0.54	0.96	<0.28	<0.69	<0.54	<0.53	<0.6	<3 V	1.6	<0.54	<0.44	<0.53	<0.39	<0.67	<0.34
	6/21/2008	1.8	<1.6	--	--	--	--	--	<0.69	<0.014	<0.37	<0.54	20	0.26	<0.36	0.83	<0.19	<0.46	<0.36	<0.35	<0.39	<2	1.8	<0.36	<0.29	<0.35	<0.26	0.46	<0.23
	6/21/2008 Dup	1.8	<1.4	--	--	--	--	--	<0.61	<0.012	<0.33	<0.48	19	0.26	<0.32	0.82	<0.16	<0.41	<0.32	<0.31	<0.35	<1.8	1.7	<0.32	<0.26	<0.31	<0.23	<0.4	<0.2
	9/27/2008	1.8	4.4	--	--	--	--	--	<0.56	<0.011	<0.3	<0.44	21	0.24	<0.29	0.36	<0.15	<0.37	<0.29	<0.28	<0.32	<1.6	1.2	<0.29	<0.24	<0.28	<0.21	0.46	<0.18
	12/13/2008	2.2	<1.2	--	--	--	--	--	<0.55	<0.011	<0.29	<0.43	8.1 M	0.27	<0.29	0.48	<0.15	<0.37	<0.29	<0.28	<0.32	<1.6	0.67	<0.29	<0.23	<0.28	<0.21	0.4	<0.18
	12/13/2008 Dup	2.1	<1.2	--	--	--	--	--	<0.55	<0.011	<0.29	<0.43	8	0.26	<0.29	0.46	<0.15	<0.37	<0.29	<0.28	<0.32	<1.6	0.87	<0.29	<0.23	<0.28	<0.21	0.41	<0.18
	3/21/2009	2	1.9	--	--	--	--	--	<0.63	<0.013	<0.33	<0.49	6.7	<0.23	<0.33	<0.37	<0.17	<0.42	<0.33	<0.32	<0.36	<1.8	0.64	<0.33	<0.27	<0.32	<0.24	<0.41	<0.21
	6/13/2009	1.7	4.4	--	--	--	--	--	<0.55	<0.011	<0.29	<0.43	8.9	0.25	<0.29	0.52	<0.15	<0.37	<0.29	<0.28	<0.32	<1.6	0.64	<0.29	<0.23	<0.28	<0.21	<0.36	<0.18
	6/13/2009 Dup	1.6	4.4	--	--	--	--	--	<0.55	<0.011	<0.29	<0.43	14	0.31	<0.29	0.53	<0.15	<0.37	<0.29	<0.28	<0.32	<1.6	0.69	<0.29	<0.23	<0.28	<0.21	<0.36	<0.18
	9/19/2009	1.8	1.7	--	--	--	--	--	<0.68	<0.014	<0.36	<0.53	16	0.35	<0.35	0.82	<0.18	<0.45	<0.35	<0.34	<0.39	<2	1.3	<0.35	<0.29	<0.34	<0.26	<0.44	<0.22
	9/19/2009 Dup	1.9	1.6	--	--	--	--	--	<0.62	<0.013	<0.33	<0.49	20	0.35	<0.32	0.79	<0.17	<0.41	<0.32	<0.32	<0.36	<1.8	1.5	<0.32	<0.26	<0.32	<0.24	0.41	<0.2
IBM-32	12/30/2005	5.2 J2,J7,(1)	<1.2 UJ2,(1)	<0.12 UJ2,(1)	21.7 J2,(1)	78.2 J2,(1)	<0.12 UJ2,(1)	<0.12 UJ2,(1)	<0.60 UJ2,(1)	**<0.48 UJ2,UJ9,(1)**	<0.32 UJ2,(1)	<0.47 UJ2,(1)	82 J2,J6,(1)	0.69 J2,(1)	<0.31 UJ2,(1)	2.8 J2,(1)	<0.16 UJ2,(1)	3.4 J2,(1)	<0.31 UJ2,(1)	<0.30 UJ2,(1)	0.90 J2,(1)	<0.35 UJ2,(1)	6.2 J2,(1)	<0.31 UJ2,(1)	<0.25 UJ2,(1)	<0.30 UJ2,(1)	<0.23 UJ2,(1)	**2.0 J2,(1)**	<0.20 UJ2,(1)
	1/14/2006	4.1 (1)	<1.8 (1)	<0.18 (1)	21.9 (1)	78 (1)	<0.18 (1)	<0.18 (1)	<0.86 (1)	0.04 (1)	<0.46 (1)	<0.67 (1)	35 M,(1)	0.78 (1)	<0.45 (1)	2.7 (1)	<0.23 (1)	<0.57 (1)	<0.45 (1)	<0.44 (1)	1.7 (1)	<0.50 (1)	4.7 (1)	<0.45 (1)	<0.36 (1)	<0.44 (1)	<0.32 (1)	**3.2 (1)**	<0.28 (1)
	12/6/2006	11 (1)	<1.5 (1)	<0.15 (1)	22.1 (1)	77.8 (1)	<0.15 (1)	<0.15 (1)	<0.73 (1)	0.031 (1)	<0.39 (1)	<0.57 (1)	70 M,(1)	0.99 (1)	<0.38 (1)	3.2 (1)	<0.20 (1)	<0.48 (1)	<0.38 (1)	<0.37 (1)	0.66 (1)	<0.43 (1)	6.3 (1)	<0.38 (1)	<0.31 (1)	<0.37 (1)	<0.28 (1)	1.9 (1)	<0.24 (1)
	3/11/2007	18 (1)	<1.8 (1)	<0.18 (1)	22.2 (1)	77.7 (1)	<0.18 (1)	<0.18 (1)	<0.86 (1)	<0.017 (1)	<0.46 (1)	<0.67 (1)	20 M,(1)	0.76 (1)	<0.45 (1)	2.4 (1)	<0.23 (1)	<0.57 (1)	<0.45 (1)	<0.44 (1)	0.53 (1)	<0.50 (1)	3.1 (1)	<0.45 (1)	<0.36 (1)	<0.44 (1)	<0.32 (1)	1.5 (1)	<0.28 (1)
	6/13/2007	15 (1)	<1.6 (1)	--	--	--	--	--	<0.79 (1)	0.017 (1)	<0.42 (1)	<0.62 (1)	26 *,J10,J12,V,(1)	1.7 (1)	<0.41 (1)	21 (1)	<0.21 (1)	1.2 (1)	<0.41 (1)	<0.40 (1)	0.48 (1)	<0.46 (1)	3.5 (1)	<0.41 (1)	<0.33 (1)	<0.40 (1)	<0.30 (1)	1.2 (1)	<0.26 (1)
	6/13/2007 Dup	14 (1)	<1.9 (1)	--	--	--	--	--	<0.94 (1)	<0.019 (1)	<0.50 (1)	<0.74 (1)	26 *,J10,J12,V,(1)	1.7 (1)	<0.49 (1)	21 (1)	<0.25 (1)	<0.62 (1)	<0.49 (1)	<0.48 (1)	<0.54 (1)	<0.55 (1)	3.5 (1)	<0.49 (1)	<0.40 (1)	<0.48 (1)	<0.36 (1)	1.2 (1)	<0.31 (1)
	10/13/2007	1.9 (1)	<1.7 (1)	--	--	--	--	--	<0.82 (1)	<0.017 (1)	<0.44 (1)	<0.64 (1)	30 M,(1)	0.57 (1)	<0.43 (1)	1.5 (1)	0.99 (1)	<0.55 (1)	<0.43 (1)	<0.42 (1)	<0.47 (1)	<2.4 (1)	3.6 (1)	<0.43 (1)	<0.35 (1)	<0.42 (1)	<0.31 (1)	<0.53 (1)	<0.27 (1)
	1/12/2008	3.6	<1.6	--	--	--	--	--	<0.77	0.043	<0.41	<0.6	50	1.1	<0.4	2.5	0.54	<0.51	<0.4	<0.39	2.3	<2.2	4.8	<0.4	<0.32	<0.39	<0.29	**2.8**	<0.25
	3/25/2008	2	<1.7	--	--	--	--	--	<1	<0.021	<0.55	<0.81	24	0.6	<0.54	2.6	0.8	<0.69	<0.54	<0.53	<0.59	<3	2.6	<0.54	<0.44	<0.53	<0.39	<0.67	<0.34
	6/12/2008	1.8	<1.5	--	--	--	--	--	<0.65	<0.013	<0.34	<0.51	16	1.2	<0.34	3.6	0.39	<0.43	<0.34	<0.33	<0.37	<1.9	4.1	<0.34	<0.27	<0.33	<0.24	0.53	<0.21
	9/27/2008	2	6.8	--	--	--	--	--	<0.64	<0.013	<0.34	<0.5	19 M	1.1	<0.33	1.8	<0.17	<0.43	<0.33	<0.33	<0.37	<1.9	2.6	<0.33	<0.27	<0.33	<0.24	0.69	<0.21
	12/5/2008	1.8	<1.2	--	--	--	--	--	<0.55	<0.028	<0.29	<0.43	36 M	1.2	<0.29	4.2	0.16	<0.37	<0.29	<0.28	0.66	<1.6	4.6	<0.29	<0.23	<0.28	<0.21	1.4	<0.18
	3/20/2009	1.8	1.7	--	--	--	--	--	<0.67	<0.013	<0.35	<0.52	100	0.44	<0.35	1	0.18	<0.44	<0.35	<0.34	<0.38	<2	2.4	<0.35	<0.28	<0.34	<0.25	<0.43	<0.22
	3/20/2009 Dup	1.6	1.7	--	--	--	--	--	<0.6	<0.024	<0.32	<0.47	140	0.42	<0.31	0.92	0.17	<0.39	<0.31	<0.3	<0.34	<1.7	2.2	<0.31	<0.25	<0.3	<0.23	<0.38	<0.2
	6/4/2009	1.8	<1.7	--	--	--	--	--	<0.71	<0.014	<0.38	<0.56	59	0.42	<0.37	0.92	<0.19	<0.47	<0.37	<0.36	<0.41	<2.1	3.7	<0.37	<0.3	<0.36	<0.27	<0.46	<0.23
	6/4/2009 Dup	1.8	<1.9	--	--	--	--	--	<0.78	<0.016	<0.41	<0.61	50	0.46	<0.41	1.2	<0.21	<0.52	<0.41	<0.4	<0.45	<2.3	2.2	<0.41	<0.33	<0.4	<0.29	<0.5	<0.26
	9/19/2009	1.7	<1.5	--	--	--	--	--	<0.64	<0.016	<0.34	<0.5	16	0.86	<0.33	1.4	0.25	<0.42	<0.33	<0.32	<0.36	<1.9	2.9	<0.33	<0.27	<0.32	<0.24	<0.41	<0.21
IBM-37	1999 2ndQ	2.1	--	--	--	--	--	--	--	ND	--	--	12	--	--	--	--	--	--	--	--	--	--	--	--	--	--	1.3	--
	1999 4thQ	2	--	--	--	--	--	--	--	ND	--	--	28	--	--	--	--	--	--	--	--	--	--	--	--	--	--	0.9	--
	2000 3rdQ	2.1	--	--	--	--	--	--	--	ND	--	--	98	--	--	--	--	--	--	--	--	--	--	--	--	--	--	ND	--
	2000 4thQ	3.6	--	--	--	--	--	--	--	ND	--	--	130	--	--	--	--	--	--	--	--	--	--	--	--	--	--	**2.4**	--
	2001 2ndQ	2.2	--	--	--	--	--	--	--	ND	--	--	58	--	--	--	--	--	--	--	--	--	--	--	--	--	--	ND	--
	2003 2ndQ	2.2	--	--	--	--	--	--	--	ND	--	--	25	--	--	--	--	--	--	--	--	--	--	--	--	--	--	ND	--
	2003 4thQ	2.3	<1.2	--	--	--	--	--	<2.3	**<1.9 UJ9**	<1.2	<1.8	21	<0.85	<1.2	<1.4	<0.63	<1.5	<1.2	<1.2	<1.3	<1.4	<1.6	<1.2	<0.98	<1.2	<0.88	<1.5	**<0.76 UJ9**
	12/18/2005	4.6 J2,(1)	<1.4 UJ2,(1)	<0.14 UJ2,(1)	21.8 J2,(1)	78.1 J2,(1)	<0.14 UJ2,(1)	<0.14 UJ2,(1)	<3.5 UJ2,(1)	**<2.8 UJ2,UJ9,(1)**	<1.9 UJ2,(1)	<2.7 UJ2,(1)	23 M,J2,J6,(1)	<1.3 UJ2,(1)	<1.8 UJ2,(1)	9.3 J2,(1)	<0.94 UJ2,(1)	<2.3 UJ2,(1)	<1.8 UJ2,(1)	<1.8 UJ2,(1)	<2.0 UJ2,(1)	<2.0 UJ2,(1)	<2.4 UJ2,(1)	<1.8 UJ2,(1)	<1.5 UJ2,(1)	0.55 J1,J2,(1)	<1.3 UJ2,(1)	**<2.3 UJ2,UJ9,(1)**	**<1.1 UJ2,UJ9,(1)**
	1/17/2006	6.4 (1)	<1.5 (1)	<0.15 (1)	21.8 (1)	78.1 (1)	<0.15 (1)	<0.15 (1)	<3.7 (1)	**<0.75 UJ9,(1)**	<2.0 (1)	<2.9 (1)	<16 (1)	<1.4 (1)	<1.9 (1)	3.1 (1)	<1.0 (1)	<2.5 (1)	<1.9 (1)	<1.9 (1)	<2.1 (1)	<2.2 (1)	2.8 (1)	<1.9 (1)	<1.6 (1)	<1.9 (1)	<1.4 (1)	**<2.4 UJ9,(1)**	**<1.2 UJ9,(1)**
	2/2/2007	3.7 (1)	<1.2 (1)	<0.12 (1)	22.1 (1)	77.8 (1)	<0.12 (1)	<0.12 (1)	<1.6 (1)	<0.012 (1)	<0.88 (1)	<1.3 (1)	31 (1)	<0.61 (1)	<0.86 (1)	<0.98 (1)	<0.44 (1)	<1.1 (1)	<0.86 (1)	<0.84 (1)	<0.94 (1)	<0.97 (1)	2.5 (1)	<0.86 (1)	<0.70 (1)	<0.84 (1)	<0.62 (1)	<1.1 (1)	<0.54 (1)
	2/2/2007 Dup	3.9 (1)	<1.2 (1)	<0.12 (1)	22 (1)	77.9 (1)	<0.12 (1)	<0.12 (1)	<1.6 (1)	<0.012 (1)	<0.88 (1)	<1.3 (1)	36 (1)	<0.61 (1)	<0.86 (1)	<0.98 (1)	<0.44 (1)	<1.1 (1)	<0.86 (1)	<0.84 (1)	<0.94 (1)	<0.97 (1)	2.9 (1)	<0.86 (1)	<0.70 (1)	<0.84 (1)	<0.62 (1)	<1.1 (1)	<0.54 (1)
	3/7/2007	5.2 (1)	<1.6 (1)	<0.16 (1)	22.2 (1)	77.7 (1)	<0.16 (1)	<0.16 (1)	<0.79 (1)	<0.23 (1)	<0.42 (1)	<0.62 (1)	94 (1)	<0.29 (1)	<0.41 (1)	0.71 (1)	<0.21 (1)	<0.52 (1)	<0.41 (1)	<0.40 (1)	<0.45 (1)	<0.46 (1)	2.6 (1)	<0.41 (1)	<0.33 (1)	<0.40 (1)	<0.30 (1)	**2.2 (1)**	<0.26 (1)
	6/13/2007	4.5 (1)	<1.5 (1)	--	--	--	--	--	<4.9 (1)	**<1.5 UJ9,(1)**	<2.6 (1)	<3.8 (1)	44 *,V,(1)	<1.8 (1)	<2.5 (1)	<2.9 (1)	<1.3 (1)	<3.2 (1)	<2.5 (1)	<2.5 (1)	<2.8 (1)	<2.9 (1)	<3.4 (1)	<2.5 (1)	<2.1 (1)	<2.5 (1)	<1.8 (1)	**<3.2 UJ9,(1)**	**<1.6 UJ9,(1)**
	9/19/2007	2.5 (1)	<1.7 (1)	--	--	--	--	--	<3.2 (1)	<0.016 (1)	<1.7 (1)	<2.5 (1)	22 (1)	<1.2 (1)	<1.7 (1)	<1.9 (1)	<0.87 (1)	<2.1 (1)	<1.7 (1)	<1.7 (1)	<1.9 (1)	<9.5 (1)	<2.3 (1)	<1.7 (1)	<1.4 (1)	<1.7 (1)	<1.2 (1)	**<2.1 UJ9,(1)**	**<1.1 UJ9,(1)**
	3/22/2008	3.4	<1.3	--	--	--	--	--	<0.84	<0.024	<0.45	<0.66	80	<0.31	<0.44	2.1	<0.23	<0.56	<0.44	<0.43	<0.48	<2.5 V	3.2	<0.44	<0.36	<0.43	<0.32	0.84	<0.28
	3/22/2008 Dup	3.7	<1.6	--	--	--	--	--	<0.96	<0.019	<0.51	<0.75	86	<0.35	<0.5	2.4	<0.26	<0.64	<0.5	<0.49	<0.55	<2.8 V	3.2	<0.5	<0.41	<0.49	<0.36	0.93	<0.31
	6

TABLE 5-2

SUMMARY OF ANALYTIC DATA FOR IN-BUSINESS AND AMBIENT AIR SAMPLE LOCATIONS
1998 THROUGH 2009
WASTE DISPOSAL, INC. SUPERFUND SITE

		Analytical Methods, Constituents and Results																					
		EPA Method TO-15																					
Sample Location	Sample Event Date	1,2-Dichloropropane	Bromodichloro-methane	Trichloroethene	cis-1,3-Dichloropropene	4-Methyl-2-pentanone	trans-1,3-Dichloropropene	1,1,2-Trichloroethane	Toluene	2-Hexanone	Dibromochloro-methane	1,2-Dibromoethane	Tetrachloroethene	Chlorobenzene	Ethylbenzene	m- & p-Xylene	Bromoform	Styrene	o-Xylene	1,1,2,2-Tetrachloroethane	1,3-Dichlorobenzene	1,4-Dichlorobenzene	1,2-Dichlorobenzene
		ppbv	ppbv	ppbv	ppbv	ppbv	ppbv	ppbv	ppbv	ppbv	ppbv	ppbv	ppbv	ppbv	ppbv	ppbv	ppbv	ppbv	ppbv	ppbv	ppbv	ppbv	ppbv
IBM-24B	12/17/2005	<0.26 UJ2,(1)	<0.18 UJ2,(1)	<0.22 UJ2,(1)	<0.26 UJ2,(1)	<0.29 UJ2,(1)	<0.26 UJ2,(1)	<0.22 UJ2,(1)	2.2 J2,(1)	<0.29 UJ2,(1)	<0.14 UJ2,(1)	**<0.15 UJ2,UJ9,(1)**	<0.18 UJ2,(1)	<0.26 UJ2,(1)	0.28 J2,(1)	1.0 J2,(1)	<0.12 UJ2,(1)	<0.28 UJ2,(1)	0.36 J2,(1)	<0.17 UJ2,(1)	<0.20 UJ2,(1)	<0.20 UJ2,(1)	<0.20 UJ2,(1)
	1/15/2006	<0.32 (1)	<0.22 (1)	**4.2 J8,(1)**	<0.32 (1)	<0.36 (1)	<0.32 (1)	<0.27 (1)	4.3 J8,(1)	<0.36 (1)	<0.17 (1)	<0.0048 (1)	<0.22 (1)	<0.32 (1)	0.57 (1)	2.1 J8,(1)	<0.14 (1)	<0.35 (1)	0.81 J8,(1)	<0.21 (1)	<0.24 (1)	<0.24 (1)	<0.24 (1)
	1/15/2006 Dup	<0.29 (1)	<0.20 (1)	**1.2 J8,(1)**	<0.30 (1)	<0.33 (1)	<0.30 (1)	<0.25 (1)	1.8 J8,(1)	<0.33 (1)	<0.16 (1)	<0.0044 (1)	<0.20 (1)	<0.30 (1)	<0.31 (1)	0.97 J8,(1)	<0.13 (1)	<0.32 (1)	0.37 J8,(1)	<0.20 (1)	<0.23 (1)	<0.23 (1)	<0.23 (1)
	12/10/2006	<0.32 (1)	<0.22 (1)	<0.28 (1)	<0.33 (1)	<0.36 (1)	<0.33 (1)	<0.27 (1)	2.3 (1)	<0.36 (1)	<0.17 (1)	<0.0097 (1)	<0.22 (1)	<0.32 (1)	<0.34 (1)	0.9 (1)	<0.14 (1)	<0.35 (1)	<0.34 (1)	<0.22 (1)	<0.25 (1)	<0.25 (1)	<0.25 (1)
	3/11/2007	<0.36 (1)	<0.25 (1)	<0.31 (1)	<0.36 (1)	<0.40 (1)	<0.36 (1)	<0.30 (1)	4.5 (1)	<0.40 (1)	<0.19 (1)	<0.0054 (1)	0.29 (1)	<0.36 (1)	0.46 (1)	1.8 (1)	<0.16 (1)	<0.39 (1)	0.64 (1)	<0.24 (1)	<0.27 (1)	<0.27 (1)	<0.27 (1)
	6/9/2007	<0.35 (1)	<0.24 (1)	<0.30 (1)	<0.35 (1)	<0.39 (1)	<0.35 (1)	<0.30 (1)	1.4 (1)	<0.39 (1)	<0.19 (1)	<0.0052 (1)	<0.24 (1)	<0.35 (1)	<0.37 (1)	0.61 (1)	<0.16 (1)	<0.38 (1)	<0.37 (1)	<0.23 (1)	<0.27 (1)	<0.27 (1)	<0.27 (1)
	6/9/2007 Dup	<0.35 (1)	<0.24 (1)	<0.30 (1)	<0.35 (1)	<0.39 (1)	<0.35 (1)	<0.29 (1)	1.4 (1)	<0.39 (1)	<0.19 (1)	<0.0052 (1)	<0.24 (1)	<0.35 (1)	<0.37 (1)	0.61 (1)	<0.15 (1)	<0.38 (1)	<0.37 (1)	<0.23 (1)	<0.27 (1)	<0.27 (1)	<0.27 (1)
	9/24/2007	<0.44 (1)	<0.30 (1)	<0.37 (1)	<0.44 (1)	<0.49 (1)	<0.44 (1)	<0.37 (1)	1.4 (1)	<0.49 (1)	<0.24 (1)	<0.0065 (1)	<0.30 (1)	<0.44 (1)	<0.46 (1)	0.71 (1)	<0.19 (1)	<0.47 (1)	<0.46 (1)	<0.29 (1)	<0.33 (1)	<0.33 (1)	<0.33 (1)
	9/24/2007 Dup	<0.36 (1)	<0.25 (1)	<0.31 (1)	<0.37 (1)	<0.41 (1)	<0.37 (1)	<0.31 (1)	1.5 (1)	<0.41 (1)	<0.20 (1)	<0.0054 (1)	<0.25 (1)	<0.36 (1)	<0.38 (1)	0.73 (1)	<0.16 (1)	<0.39 (1)	<0.38 (1)	<0.24 (1)	<0.28 (1)	<0.28 (1)	<0.28 (1)
	1/24/2008	<0.28	<0.19	<0.24	<0.28	<0.32	<0.28	<0.24	0.83	<0.32	<0.15	<0.0042	<0.19	<0.28	<0.3	0.48	<0.12	<0.3	<0.3	<0.19	<0.21	<0.21	<0.21
	3/25/2008	<0.43	<0.3	<0.37	<0.44	<0.49	<0.44	<0.37	2.6	<0.49	<0.24	<0.0065	<0.3	<0.44	<0.46	1.0	<0.19	<0.47	<0.46	<0.29	<0.33	<0.33	<0.33
	3/25/2008 Dup	<0.41	<0.28	<0.35	<0.42	<0.46	<0.42	<0.35	2.5	<0.46	<0.22	<0.0061	<0.28	<0.41	<0.44	0.99	<0.18	<0.44	<0.44	<0.28	<0.31	<0.31	<0.31
	6/27/2008	<0.25	<0.17	<0.21	<0.25	<0.28	<0.25	<0.21	1.1	<0.28	<0.13	<0.0037	<0.17	<0.25	<0.26	0.48	<0.11	<0.27	<0.26	<0.16	<0.19	<0.19	<0.19
	9/12/2008	<0.25	<0.17	<0.22	<0.26	<0.28	<0.26	<0.21	1.4	<0.28	<0.14	<0.0076	<0.17	<0.25	<0.27	0.38	<0.11	<0.27	<0.27	<0.17	<0.19	<0.19	<0.19
	12/12/2008	<0.49	<0.34	<0.42	<0.5	<0.55	<0.5	<0.41	1.9	<0.55	<0.26	<0.025	<0.33	<0.49	<0.52	0.88	<0.22	<0.53	<0.52	<0.33	<0.37	<0.37	<0.37
	12/12/2008 Dup	<0.49	<0.34	<0.42	<0.5	<0.55	<0.5	<0.41	1.8	<0.55	<0.27	<0.024	<0.33	<0.49	<0.52	0.88	<0.22	<0.53	<0.52	<0.33	<0.38	<0.38	<0.38
	3/20/2009	<0.25	<0.17	<0.22	<0.26	<0.28	<0.26	<0.21	1.3	<0.28	<0.14	<0.0075	<0.17	<0.25	<0.27	0.58	<0.11	<0.27	<0.27	<0.17	<0.19	<0.19	<0.19
	6/5/2009	<0.25	<0.17	<0.21	<0.25	<0.28	<0.25	<0.21	1.3	0.31 M1	<0.13	<0.0053	<0.17	<0.25	<0.26	0.48	<0.11	<0.27	<0.26	<0.17	<0.19	<0.19	<0.19
	9/18/2009	<0.31	<0.21	<0.26	<0.31	<0.34	<0.31	<0.26	1.7	<0.34	<0.17	<0.0037	<0.21	<0.31	<0.33	0.59	<0.14	<0.33	<0.33	<0.21	<0.23	<0.23	<0.23
AMB PARCEL 26	2002 1stQ	<1.7	<1.2	**<1.5 UJ9**	<1.8	<2.0	<1.8	<1.5	<2.1	<2.0	<0.94	**<1.0 UJ9**	<1..2	<1.7	<1.8	<1.8	<0.77	<1.9	<1.8	<1.2	<1.3	<1.3	<1.3
	2002 2ndQ	--	--	**1.8**	--	--	--	--	3	--	--	--	0.49	--	ND	--	--	--	--	--	--	--	--
	2002 4thQ	<1.4	<0.93	**<1.2 UJ9**	<1.4	<1.5	<1.4	<1.1	8	<1.5	<0.73	**<0.81 UJ9**	<0.92	<1.4	<1.4	2.3	<0.60	<1.5	<1.4	<0.91	<1.0	<1.0	<1.0
	2003 2ndQ	--	--	ND	--	--	--	--	ND	--	--	--	ND	--	ND	ND	--	--	--	--	--	--	--
	2003 4thQ	<1.4	<0.94	**<1.2 UJ9**	<1.4	<1.5	<1.4	<1.2	2.3	<1.5	<0.74	**<0.82 UJ9**	<0.93	<1.4	<1.5	1.8	<0.61	<1.5	<1.5	<0.92	<1.1	<1.1	<1.1
IBM-28	12/17/2005	<0.29 UJ2,(1)	<0.20 UJ2,(1)	<0.25 UJ2,(1)	<0.29 UJ2,(1)	<0.32 UJ2,(1)	<0.29 UJ2,(1)	<0.24 UJ2,(1)	3.1 J2,(1)	<0.32 UJ2,(1)	<0.16 UJ2,(1)	**<0.17 UJ2,UJ9,(1)**	<0.20 UJ2,(1)	<0.29 UJ2,(1)	0.35 J2,(1)	1.3 J2,(1)	<0.13 UJ2,(1)	<0.31 UJ2,(1)	0.49 J2,(1)	<0.19 UJ2,(1)	<0.22 UJ2,(1)	<0.22 UJ2,(1)	<0.22 UJ2,(1)
	1/14/2006	<0.37 (1)	<0.25 (1)	**6.3 (1)**	<0.37 (1)	<0.41 (1)	<0.37 (1)	<0.31 (1)	5.8 (1)	<0.42 (1)	<0.20 (1)	<0.0055 (1)	<0.25 (1)	<0.37 (1)	<0.39 (1)	1.1 (1)	<0.16 (1)	<0.40 (1)	<0.39 (1)	<0.25 (1)	<0.28 (1)	<0.28 (1)	<0.28 (1)
	12/10/2006	<0.34 (1)	<0.24 (1)	<0.30 (1)	<0.35 (1)	<0.39 (1)	<0.35 (1)	<0.29 (1)	2.1 (1)	<0.39 (1)	<0.19 (1)	<0.0052 (1)	<0.23 (1)	<0.35 (1)	<0.37 (1)	1.3 (1)	<0.15 (1)	<0.37 (1)	0.56 (1)	<0.23 (1)	<0.26 (1)	<0.26 (1)	<0.26 (1)
	3/11/2007	<0.37 (1)	<0.25 (1)	<0.31 (1)	<0.37 (1)	<0.41 (1)	<0.37 (1)	<0.31 (1)	5.4 (1)	<0.41 (1)	<0.20 (1)	<0.0055 (1)	<0.25 (1)	<0.37 (1)	0.6 (1)	2.5 (1)	<0.16 (1)	<0.40 (1)	0.99 (1)	<0.25 (1)	<0.28 (1)	<0.28 (1)	<0.28 (1)
	6/10/2007	<0.31 (1)	<0.21 (1)	<0.26 (1)	<0.31 (1)	<0.34 (1)	<0.31 (1)	<0.26 (1)	1.3 (1)	<0.34 (1)	<0.17 (1)	<0.0046 (1)	<0.21 (1)	<0.31 (1)	<0.32 (1)	0.64 (1)	<0.14 (1)	<0.33 (1)	<0.32 (1)	<0.21 (1)	<0.23 (1)	<0.23 (1)	<0.23 (1)
	9/16/2007	<0.35 (1)	<0.24 (1)	<0.30 (1)	<0.36 (1)	<0.40 (1)	<0.36 (1)	<0.30 (1)	2.2 (1)	<0.40 (1)	<0.19 (1)	<0.0075 (1)	<0.24 (1)	<0.35 (1)	0.75 (1)	3.3 (1)	<0.16 (1)	<0.38 (1)	1.1 (1)	<0.24 (1)	<0.27 (1)	<0.27 (1)	<0.27 (1)
	1/12/2008	<0.37	<0.25	<0.32	<0.37	<0.41	<0.37	<0.31	6.3	<0.42	<0.2	<0.0055	<0.25	<0.37	0.79	3.3	<0.16	0.9	1.1	<0.25	<0.28	<0.28	<0.28
	1/12/2008 Dup	<0.34	<0.24	<0.29	<0.35	<0.39	<0.35	<0.29	6.1	<0.39	<0.19	<0.0051	<0.23	<0.34	0.77	3	<0.15	0.78	1	<0.23	<0.26	<0.26	<0.26
	3/22/2008	<0.46	<0.32	<0.4	<0.47	0.99	<0.47	<0.39	3.1	<0.52	<0.25	<0.0070	<0.32	<0.47	<0.49	1.5	<0.21	<0.5	0.51	<0.31	<0.36	<0.36	<0.36
	6/21/2008	<0.31	<0.21	<0.26	<0.31	1.8	<0.31	<0.26	2.3	<0.35	<0.17	<0.0046	<0.21	<0.31	<0.33	0.99	<0.14	<0.33	0.37	<0.21	<0.24	<0.24	<0.24
	6/21/2008 Dup	<0.27	<0.19	<0.24	<0.28	1.7	<0.28	<0.23	2.3	<0.31	<0.15	<0.0041	<0.19	<0.27	0.29	1.1	<0.12	<0.3	0.39	<0.18	<0.21	<0.21	<0.21
	9/27/2008	<0.25	<0.17	<0.21	<0.25	1.5	<0.25	<0.21	1.6	<0.28	<0.14	<0.0037	<0.17	<0.25	<0.27	0.7	<0.11	<0.27	<0.27	<0.17	<0.19	<0.19	<0.19
	12/13/2008	<0.25	<0.17	<0.21	<0.25	0.58	<0.25	<0.21	1.3	<0.28	<0.13	<0.0037	<0.17	<0.25	<0.26	0.7	<0.11	<0.27	<0.26	<0.17	<0.19	<0.19	<0.19
	12/13/2008 Dup	<0.25	<0.17	<0.21	<0.25	0.63	<0.25	<0.21	1.4	<0.28	<0.13	<0.0037	<0.17	<0.25	<0.26	0.78	<0.11	<0.27	0.29	<0.17	<0.19	<0.19	<0.19
	3/21/2009	<0.28	<0.19	<0.24	<0.29	0.59	<0.29	<0.24	0.8	<0.32	<0.15	<0.0042	<0.19	<0.28	<0.3	0.33	<0.13	<0.3	<0.3	<0.19	<0.22	<0.22	<0.22
	6/13/2009	<0.25	<0.17	<0.21	<0.25	<0.28	<0.25	<0.21	0.9	<0.28	<0.13	<0.0037	<0.17	<0.25	<0.26	0.32	<0.11	<0.27	<0.26	<0.17	<0.19	<0.19	<0.19
	6/13/2009 Dup	<0.25	<0.17	<0.21	<0.25	0.37	<0.25	<0.21	0.75	<0.28	<0.13	<0.0037	<0.17	<0.25	<0.26	0.41	<0.11	<0.27	<0.26	<0.17	<0.19	<0.19	<0.19
	9/19/2009	<0.3	<0.21	<0.26	<0.31	<0.34	<0.31	<0.26	1.3	<0.34	<0.16	<0.0046	1.4	<0.3	<0.32	1.4	<0.13	<0.33	<0.32	<0.2	<0.23	<0.23	<0.23
	9/19/2009 Dup	<0.28	<0.19	<0.24	<0.28	<0.31	<0.28	<0.24	1.3	<0.31	<0.15	<0.0044	<0.19	<0.28	<0.3	0.56	<0.12	<0.3	<0.3	<0.19	<0.21	<0.21	<0.21
IBM-32	12/30/2005	<0.27 UJ2,(1)	<0.18 UJ2,(1)	<0.23 UJ2,(1)	<0.27 UJ2,(1)	0.33 J2,(1)	<0.27 UJ2,(1)	<0.23 UJ2,(1)	12 J2,(1)	<0.30 UJ2,(1)	<0.14 UJ2,(1)	**<0.16 UJ2,UJ9,(1)**	2.9 J2,(1)	<0.27 UJ2,(1)	1.6 J2,(1)	6.4 J2,(1)	<0.12 UJ2,(1)	1.8 J2,(1)	2.3 J2,(1)	<0.18 UJ2,(1)	<0.20 UJ2,(1)	0.27 J2,(1)	<0.20 UJ2,(1)
	1/14/2006	<0.38 (1)	<0.26 (1)	**8.3 (1)**	<0.39 (1)	<0.43 (1)	<0.39 (1)	<0.32 (1)	26 (1)	<0.43 (1)	<0.21 (1)	0.036 (1)	1.1 (1)	<0.38 (1)	3 (1)	12 (1)	<0.17 (1)	1.6 (1)	4.1 (1)	<0.26 (1)	<0.29 (1)	<0.29 (1)	<0.29 (1)
	12/6/2006	<0.32 (1)	<0.22 (1)	<0.28 (1)	<0.33 (1)	<0.37 (1)	<0.33 (1)	<0.28 (1)	11 (1)	<0.37 (1)	<0.18 (1)	<0.0070 (1)	0.88 (1)	<0.33 (1)	1.2 (1)	5.5 (1)	<0.15 (1)	<0.35 (1)	1.9 (1)	<0.22 (1)	<0.25 (1)	0.36 (1)	<0.25 (1)
	3/11/2007	<0.38 (1)	<0.26 (1)	<0.33 (1)	<0.39 (1)	<0.43 (1)	<0.39 (1)	<0.32 (1)	8.3 (1)	<0.43 (1)	<0.21 (1)	<0.0058 (1)	0.94 (1)	<0.38 (1)	1.1 (1)	4.4 (1)	<0.17 (1)	<0.42 (1)	1.4 (1)	<0.26 (1)	<0.29 (1)	0.42 (1)	<0.29 (1)
	6/13/2007	<0.35 (1)	<0.24 (1)	**0.69 (1)**	<0.36 (1)	<0.40 (1)	<0.36 (1)	<0.30 (1)	13 (1)	<0.40 (1)	<0.19 (1)	<0.0053 (1)	<0.24 (1)	<0.35 (1)	1.1 (1)	5.4 (1)	<0.16 (1)	<0.38 (1)	1.6 (1)	<0.24 (1)	<0.27 (1)	1.1 (1)	<0.27 (1)
	6/13/2007 Dup	<0.42 (1)	<0.29 (1)	**0.64 (1)**	<0.43 (1)	<0.47 (1)	<0.43 (1)	<0.36 (1)	12 (1)	<0.47 (1)	<0.23 (1)	<0.0063 (1)	<0.29 (1)	<0.42 (1)	0.99 (1)	4.9 (1)	<0.19 (1)	<0.46 (1)	1.5 (1)	<0.28 (1)	<0.32 (1)	1.1 (1)	0.32 (1)
	10/13/2007	<0.37 (1)	<0.25 (1)	<0.32 (1)	<0.37 (1)	<0.41 (1)	<0.37 (1)	<0.31 (1)	5.9 (1)	<0.42 (1)	<0.20 (1)	<0.0055 (1)	0.37 (1)	<0.37 (1)	<0.39 (1)	1.5 (1)	<0.16 (1)	<0.40 (1)	0.5 (1)	<0.25 (1)	<0.28 (1)	<0.28 (1)	<0.28 (1)
	1/12/2008	<0.34	<0.24	<0.29	<0.35	0.62	<0.35	<0.29	19	<0.39	<0.19	<0.0051	0.49	<0.34	2.5	13	<0.15	0.97	4.2	<0.23	<0.26	<0.26	<0.26
	3/25/2008	<0.46	<0.32	<0.4	<0.47	0.61	<0.47	<0.39	4.8	<0.52	<0.25	<0.0070	<0.32	<0.47	<0.49	1.6	<0.21	<0.5	0.52	<0.31	<0.36	0.48	<0.36
	6/12/2008	<0.29	<0.2	<0.25	<0.29	<0.33	<0.29	<0.24	4.8	<0.33	<0.16	<0.0043	<0.2	<0.29	0.37	1.6	<0.13	<0.31	0.52	<0.19	<0.22	0.37	<0.22
	9/27/2008	<0.29	<0.2	<0.25	<0.29	<0.32	<0.29	<0.24	4.7	<0.32	<0.16	<0.0043	<0.2	<0.29	0.42	1.5	<0.13	<0.31	0.51	<0.19	<0.22	0.52	<0.22
	12/5/2008	<0.25	<0.17	0.23	<0.25	0.3	<0.25	<0.21	8.2	<0.28	<0.13	<0.0044	0.2	<0.25	0.9	3.5	<0.11	0.29	1.2	<0.17	<0.19	0.5	<0.19
	3/20/2009	<0.3	<0.21	<0.26	<0.3	0.45	<0.3	<0.25	2.3	<0.34	<0.16	<0.0045	<0.2	<0.3	<0.32	0.89	<0.13	<0.32	<0.32	<0.2	<0.23	<0.23	<0.23
	3/20/2009 Dup	<0.27	<0.18	<0.23	<0.27	0.39	<0.27	<0.23	2.1	<0.3	<0.14	<0.008	<0.18	<0.27	<0.28	0.83	<0.12	<0.29	0.3	<0.18	<0.2	<0.2	<0.2
	6/4/2009	<0.32	<0.22	<0.27	<0.32	0.83	<0.32	<0.27	3.6	<0.36	<0.17	<0.0048	<0.22	<0.32	<0.34	1	<0.14	<0.34	0.34	<0.21	<0.24	<0.24	<0.24
	6/4/2009 Dup	<0.35	<0.24	<0.3	<0.35	<0.39	<0.35	<0.29	0.7	<0.39	<0.19	<0.0052	<0.24	<0.35	<0.37	<0.37	<0.16	<0.38	<0.37	<0.23	<0.27	<0.27	<0.27
	9/19/2009	<0.28	<0.2	<0.24	<0.29	0.48	<0.29	<0.24	3.3	<0.32	<0.15	0.0053	<0.19	<0.29	0.31	0.97	<0.13	<0.31	0.35	<0.19	<0.22	0.58	<0.22
IBM-37	1999 2ndQ	--	--	**12**	--	--	--	--	5	--	--	--	ND	--	ND	1.1	--	--	--	--	--	--	--
	1999 4thQ	--	--	**42**	--	--	--	--	6.4	--	--	--	ND	--	0.7	2.6	--	--	--	--	--	--	--
	2000 3rdQ	--	--	ND	--	--	--	--	16	--	--	--	ND	--	ND	2.7	--	--	--	--	--	--	--
	2000 4thQ	--	--	ND	--	--	--	--	170	--	--	--	ND	--	6.1	22	--	--	--	--	--	--	--
	2001 2ndQ	--	--	ND	--	--	--	--	9.7	--	--	--	ND	--	ND	ND	--	--	--	--	--	--	--
	2003 2ndQ	--	--	ND	--	--	--	--	6.3	--	--	--	31	--	ND	1.6	--	--	--	--	--	--	--
	2003 4thQ	<1.0	<0.72	<0.89	<1.1	<1.2	<1.1	<0.88	3.5	<1.2	<0.85	**<0.62 UJ9**	<0.71	<1.0	<1.1	1.3	<0.46	<1.1	<1.1	<0.70	<0.80	<0.80	<0.80
	12/18/2005	<1.6 UJ2,(1)	<1.1 UJ2,(1)	<1.3 UJ2,UJ9,(1)	<1.6 UJ2,(1)	<1.8 UJ2,(1)	<1.6 UJ2,(1)	<1.3 UJ2,(1)	80 J2,(1)	<1.8 UJ2,(1)	<0.85 UJ2,(1)	**<0.94 UJ2,UJ9,(1)**	**750 J2,(1)**	<1.6 UJ2,(1)	<1.7 UJ2,(1)	4.7 J2,(1)	<0.70 UJ2,(1)	<1.7 UJ2,(1)	<1.7 UJ2,(1)	<1.0 UJ2,(1)	<1.2 UJ2,(1)	<1.2 UJ2,(1)	<1.2 UJ2,(1)
	1/17/2006	<1.7 (1)	<1.1 (1)	<1.4 UJ9,(1)	<1.7 (1)	<1.9 (1)	<1.7 (1)	<1.4 (1)	130 (1)	<1.9 (1)	<0.90 (1)	**0.34 (1)**	**510 (1)**	<1.7 (1)	<1.8 (1)	5.4 (1)	<0.75 (1)	<1.8 (1)	2 (1)	<1.1 (1)	<1.3 (1)	<1.3 (1)	<1.3 (1)
	2/2/2007	<0.74 (1)	<0.51 (1)	<0.63 UJ9,(1)	<0.75 (1)	<0.83 (1)	<0.75 (1)	<0.62 (1)	8.4 (1)	<0.83 (1)	<0.40 (1)	0.0042 (1)	**32 (1)**	<0.74 (1)	<0.78 (1)	3.3 (1)	<0.33 (1)	<0.80 (1)	0.95 (1)	<0.50 (1)	<0.57 (1)	<0.57 (1)	<0.57 (1)
	2/2/2007 Dup	<0.74 (1)	<0.51 (1)	<0.63 UJ9,(1)	<0.75 (1)	<0.83 (1)	<0.75 (1)	<0.62 (1)	8.6 (1)	<0.83 (1)	<0.40 (1)	0.0044 (1)	**32 (1)**	<0.74 (1)	<0.78 (1)	3.3 (1)	<0.33 (1)	<0.80 (1)	1 (1)	<0.50 (1)	<0.57 (1)	<0.57 (1)	<0.57 (1)
	3/7/2007	<0.35 (1)	<0.24 (1)	<0.30 (1)	<0.36 (1)	0.47 (1)	<0.36 (1)	<0.30 (1)	21 (1)	<0.40 (1)	<0.19 (1)	**<0.076 UJ9,(1)**	**170 (1)**	<0.35 (1)	1.9 (1)	9.7 (1)	<0.16 (1)	0.42 (1)	3 (1)	<0.24 (1)	<0.27 (1)	<0.27 (1)	<0.27 (1)
	6/13/2007	**<2.2 UJ9,(1)**	<1.5 (1)	**<1.9 UJ9,(1)**	<2.2 (1)	<2.5 (1)	<2.2 (1)	<1.8 (1)	21 (1)	<2.5 (1)	<1.2 (1)	**<0.49 UJ9,(1)**	**200 (1)**	<2.2 (1)	<2.3 (1)	11 (1)	<0.97 (1)	<2.4 (1)	3.3 (1)	<1.5 (1)	<1.7 (1)	<1.7 (1)	<1.7 (1)
	9/19/2007	<1.4 (1)	<1.0 (1)	**<1.2 UJ9,(1)**	<1.5 (1)	<1.6 (1)	<1.5 (1)	<1.2 (1)	9 (1)	<1.6 (1)	<0.78 (1)	<0.0054 (1)	**54 (1)**	<1.5 (1)	<1.5 (1)	5.1 (1)	<0.65 (1)	<1.6 (1)	1.7 (1)	<0.97 (1)	<1.1 (1)	<1.1 (1)	<1.1 (1)
	3/22/2008	<0.38	<0.26	<0.32	<0.38	0.58	<0.38	<0.32	19	<0.43	<0.2	<0.0079	10	<0.38	2.3	9.6	<0.17	1.4	2.5	<0.25	<0.29	<0.29	<0.29
	3/22/2008 Dup	<0.43	<0.3	<0.37	<0.44	0.54	<0.44	<0.36	21	<0.48	<0.23	<0.0086	10	<0.43	2.3	9.8	<0.19	1.5	2.6	<0.29	<0.33	<0.33	<0.33
	6/12/2008	<0.26	<0.18	<0.22	<0.26	0.62	<0.26	<0.22	8.8	<0.29	<0.14	<0.0039	2.3	<0.26	0.31	1.3	<0.11	0.36	0.43	<0.17	<0.2	<0.2	<0.2
	9/6/2008	<0.31	<0.21	<0.27	<0.31	<0.35	<0.31	<0.26	7	<0.35	<0.17	<0.0046	<0.21	<0.31	0.9	3.5	<0.14	<0.33	1.3	<0.21	<0.24	<0.24	<0.24
	9/6/2008 Dup	<0.25	<0.17	<0.21	<0.25	<0.28	<0.25	<0.21	3.7	<0.28	<0.13	<0.0074	<0.17	<0.25	0.47	1.7	<0.11	<0.27	0.64	<0.17	<0.19	<0.19	<0.19
	12/11/2008	<0.3	<0.21	<0.26	<0.3	0.54	<0.3	<0.25	32	<0.34	<0.16	<0.049	0.93	<0.3	3.4	14	<0.13	0.37	5.2	<0.2	<0.23	<0.23	<0.23
	12/11/2008 Dup	<0.32	<0.22	<0.27	<0.32	0.5	<0.32	<0.27	42	<0.36	<0.17	<0.046	0.89	<0.32	3.1	12	<0.14	<0.35	4.8	<0.21	<0.24	<0.24	<0.24
	4/6/2009	<0.25	<0.17	<0.22	<0.26	<0.28	<0.26	<0.21	1.3	<0.28	<0.14	<0.0075	1.8	<0.25	<0.27	0.76	<0.11	5.3	<0.27	<0.17	<0.19	<0.19	<0.19
	4/6/2009 Dup	<0.31	<0.22	<0.27	<0.32	0.37	<0.32	<0.27	10	0.51	<0.17	<0.013	**11**	<0.31	1.1	4.5	<0.14	0.85	1.4	<0.21	<0.24	<0.24	<0.24
	7/12/2009	<0.25	<0.17	<0.21	<0.25	1.33	<0.25	<0.21	6.4	<0.28	<0.13	<0.0037	0.858	<0.25	0.783	3.21	<0.11	0.445	1.13	<0.17	<0.19	<0.19	<0.19

TABLE 5-2

SUMMARY OF ANALYTIC DATA FOR IN-BUSINESS AND AMBIENT AIR SAMPLE LOCATIONS
1998 THROUGH 2009
WASTE DISPOSAL, INC. SUPERFUND SITE

		Analytical Methods, Constituents and Results																											
		EPA Method 25C		EPA Method 3C					EPA Method TO-15																				
Sample Location	Sample Event Date	Methane	Total Gaseous Nonmethane Organics (TGNMO) as Methane	Hydrogen	Oxygen + Argon *	Nitrogen	Carbon Monoxide	Carbon Dioxide	Chloromethane	Vinyl Chloride	Bromomethane	Chloroethane	Acetone	Trichlorofluoro-methane	1,1-Dichloroethene	Methylene Chloride	Trichloro-trifluoroethane	Carbon Disulfide	trans-1,2-Dichloroethene	1,1-Dichloroethane	Methyl tert-Butyl Ether	Vinyl Acetate	2-Butanone (MEK)	cis-1,2-Dichloroethene	Chloroform	1,2-Dichloroethane	1,1,1-Trichloroethane	Benzene	Carbon Tetrachloride
		ppmv	ppmv	(%, v/v)	(%, v/v)	(%, v/v)	(%, v/v)	(%, v/v)	ppbv	ppbv	ppbv	ppbv	ppbv	ppbv	ppbv	ppbv	ppbv	ppbv	ppbv	ppbv	ppbv	ppbv	ppbv	ppbv	ppbv	ppbv	ppbv	ppbv	ppbv
IBM-37	7/12/2009 Dup	3.9	<1.5	--	--	--	--	--	<0.65	<0.013	<0.34	<0.51	31 M1	<0.24	<0.34	2.3	<0.17	<0.43	<0.34	<0.33	<0.37	<1.9 L	1.6	<0.34	<0.27	<0.33	<0.24	0.9	<0.21
	9/28/2009	2.37	<1.7	--	--	--	--	--	<0.72	<0.016	<0.38	<0.56	66	<0.26	<0.37	1.2	<0.19	<0.47	<0.37	<0.37	<0.41	<2.1	2.8	<0.37	<0.3	<0.37	<0.27	0.99	<0.24
	9/28/2009 Dup	2.2	<1.4	--	--	--	--	--	<0.62	<0.015	<0.33	<0.49	72	<0.23	<0.32	1.24	<0.17	<0.41	<0.32	<0.32	<0.36	<1.8	2.9	<0.32	<0.26	<0.32	<0.24	0.98	<0.2
IBM-41	1998 Feb	3.5	--	--	--	--	--	--	--	ND	--	--	46	--	--	--	--	--	--	--	--	--	--	--	--	--	--	**4.1**	--
	1998 Mar	ND	--	--	--	--	--	--	--	ND	--	--	ND	--	--	--	--	--	--	--	--	--	--	--	--	--	--	ND	--
	1998 Apr	3.1	--	--	--	--	--	--	--	ND	--	--	37	--	--	--	--	--	--	--	--	--	--	--	--	--	--	**4.6**	--
	1998 2ndQ	2.4	--	--	--	--	--	--	--	ND	--	--	53	--	--	--	--	--	--	--	--	--	--	--	--	--	--	**5.8**	--
	1998 3rdQ	3.1	--	--	--	--	--	--	--	ND	--	--	50	--	--	--	--	--	--	--	--	--	--	--	--	--	--	**7.2**	--
	1998 4thQ	2.8	--	--	--	--	--	--	--	ND	--	--	94	--	--	--	--	--	--	--	--	--	--	--	--	--	--	**5.7**	--
	1999 1stQ	2.8	--	--	--	--	--	--	--	ND	--	--	200	--	--	--	--	--	--	--	--	--	--	--	--	--	--	**3.9**	--
	1999 2ndQ	2.2	--	--	--	--	--	--	--	ND	--	--	340	--	--	--	--	--	--	--	--	--	--	--	--	--	--	**3.2**	--
	1999 3rdQ	1.5	--	--	--	--	--	--	--	ND	--	--	490	--	--	--	--	--	--	--	--	--	--	--	--	--	--	**2.6**	--
	1999 4thQ	1.6	--	--	--	--	--	--	--	ND	--	--	430	--	--	--	--	--	--	--	--	--	--	--	--	--	--	**2.4**	--
	2000 1stQ	1.1	--	--	--	--	--	--	--	ND	--	--	100	--	--	--	--	--	--	--	--	--	--	--	--	--	--	**2.2**	--
	2000 2ndQ	1.9	--	--	--	--	--	--	--	ND	--	--	75	--	--	--	--	--	--	--	--	--	--	--	--	--	--	**3.8**	--
	2000 3rdQ	3.1	--	--	--	--	--	--	--	ND	--	--	42	--	--	--	--	--	--	--	--	--	--	--	--	--	--	**2.4**	--
	2000 4thQ	3	--	--	--	--	--	--	--	ND	--	--	100	--	--	--	--	--	--	--	--	--	--	--	--	--	--	**5.2**	--
	2001 2ndQ	2	--	--	--	--	--	--	--	ND	--	--	49	--	--	--	--	--	--	--	--	--	--	--	--	--	--	**2.4**	--
	2001 4thQ	2.3	--	--	--	--	--	--	--	ND	--	--	350	--	--	--	--	--	--	--	--	--	--	--	--	--	--	**2.5**	--
	2003 2ndQ	1.9	--	--	--	--	--	--	--	ND	--	--	63	--	--	--	--	--	--	--	--	--	--	--	--	--	--	**2.1**	--
	2003 4thQ	4	<1.2	--	--	--	--	--	<2.3	**<1.9 UJ9**	<1.2	<1.8	92	<0.85	<1.2	3.2	<0.63	<1.5	<1.2	<1.2	2.3	<1.4	37	<1.2	<0.98	<1.2	<0.88	**2.2**	**<0.76**
	12/17/2005	2.6 J2,(1)	<1.4 UJ2,(1)	<0.14 UJ2,(1)	21.8 J2,(1)	78.1 J2,(1)	<0.14 UJ2,(1)	<0.14 UJ2,(1)	<3.4 UJ2,(1)	**<2.8 UJ2,UJ9,(1)**	<1.8 UJ2,(1)	<2.7 UJ2,(1)	65 J2,J6,(1)	<1.3 UJ2,(1)	<1.8 UJ2,(1)	47 J2,(1)	<0.93 UJ2,(1)	<2.3 UJ2,(1)	<1.8 UJ2,(1)	<1.8 UJ2,(1)	<2.0 UJ2,(1)	<2.1 UJ2,(1)	9.9 J2,(1)	<1.8 UJ2,(1)	<1.5 UJ2,(1)	<1.8 UJ2,(1)	<1.3 UJ2,(1)	**2.3 J2,(1)**	**<1.1 UJ2,UJ9,(1)**
	1/15/2006	3.3 (1)	<1.5 (1)	<0.15 (1)	21.8 (1)	78.1 (1)	<0.15 (1)	<0.15 (1)	<3.6 UJ2,(1)	<0.14 UJ2,(1)	<1.9 UJ2,(1)	<2.8 UJ2,(1)	79 M,J2,(1)	<1.3 UJ2,(1)	<1.9 UJ2,(1)	43 J2,(1)	<0.96 UJ2,(1)	<2.4 UJ2,(1)	<1.9 UJ2,(1)	<1.8 UJ2,(1)	<2.0 UJ2,(1)	<2.1 UJ2,(1)	7.4 J2,(1)	<1.9 UJ2,(1)	<1.5 UJ2,(1)	<1.8 UJ2,(1)	<1.3 UJ2,(1)	**5.6 J2,(1)**	**<1.2 UJ2,UJ9,(1)**
	12/6/2006	3.3 (1)	<1.5 (1)	<0.15 (1)	22.1 (1)	77.8 (1)	<0.15 (1)	<0.15 (1)	<7.4 (1)	**<0.74 UJ9,(1)**	<3.9 (1)	<5.8 (1)	2000 (1)	<2.7 (1)	<3.8 (1)	56 (1)	<2.0 (1)	<4.9 (1)	<3.8 (1)	<3.8 (1)	<4.2 (1)	<4.3 (1)	6.8 (1)	<3.8 (1)	<3.1 (1)	**<3.8 UJ9,(1)**	<2.8 (1)	**<4.8 UJ9,(1)**	**<2.4 UJ9,(1)**
	3/4/2007	2.5 (1)	<1.4 (1)	<0.14 (1)	22.1 (1)	77.9 (1)	<0.14 (1)	<0.14 (1)	<0.68 (1)	<0.014 (1)	<0.36 (1)	<0.53 (1)	44 (1)	0.26 (1)	<0.35 (1)	3.1 (1)	<0.18 (1)	<0.45 (1)	<0.35 (1)	<0.35 (1)	1 (1)	<0.40 (1)	4 (1)	<0.35 (1)	<0.29 (1)	<0.35 (1)	<0.26 (1)	**2.4 (1)**	<0.22 (1)
	3/4/2007 Dup	2.5 (1)	<1.4 (1)	<0.14 (1)	18.4 (1)	81.5 (1)	<0.14 (1)	<0.14 (1)	1 (1)	<0.014 (1)	<0.37 (1)	<0.55 (1)	<3.0 (1)	0.27 (1)	<0.36 (1)	3.1 (1)	<0.19 (1)	<0.46 (1)	<0.36 (1)	<0.36 (1)	<0.40 (1)	<0.41 (1)	<0.49 (1)	<0.36 (1)	<0.29 (1)	<0.36 (1)	<0.26 (1)	**2.4 (1)**	<0.23 (1)
	6/10/2007	1.9 (1)	13 (1)	--	--	--	--	--	<14 (1)	**<0.36 UJ9,(1)**	<7.7 (1)	<11 (1)	<63 V,(1)	<5.3 (1)	<7.5 (1)	<8.6 (1)	<3.9 (1)	<9.6 (1)	<7.5 (1)	<7.4 (1)	<8.3 (1)	<8.5 (1)	<10 (1)	<7.5 (1)	**<6.1 UJ9,(1)**	**<7.4 UJ9,(1)**	<5.5 (1)	**<9.3 UJ9,(1)**	**<4.7 UJ9,(1)**
	9/16/2007	1.9 (1)	<1.8 (1)	--	--	--	--	--	<0.88 (1)	<0.018 (1)	<0.47 (1)	<0.69 (1)	45 M,(1)	<0.40 (1)	<0.46 (1)	9 (1)	<0.24 (1)	<0.58 (1)	<0.46 (1)	<0.45 (1)	1.1 (1)	<2.6 (1)	5.7 (1)	<0.46 (1)	<0.45 (1)	<0.45 (1)	0.45 (1)	1.8 (1)	<0.29 (1)
	1/11/2008	3.9	<1.5	--	--	--	--	--	<0.72	<0.097	<0.38	<0.56	58	0.35	<0.37	4	<0.19	<0.48	<0.37	<0.37	0.95	<2.1	5.5	<0.37	<0.3	<0.37	0.29	**3.5**	<0.24
	3/30/2008	1.9	7.6	--	--	--	--	--	<17	**<0.27**	<9	<13	920	<6.2	<8.8	<10	<4.6	<11	<8.8	<8.6	<9.7	<50	<12	<8.8	**<7.2**	**<8.6**	<6.4	**<11**	**<5.6**
	3/30/2008 Dup	1.8	7.3	--	--	--	--	--	<16	<0.18	<8.7	<13	960	<6	<8.6	<9.8	<4.4	<11	<8.6	<8.4	<9.4	<48	<12	<8.6	**<7**	**<8.4**	<6.2	**<11**	**<5.4**
	6/16/2008	1.8	<1.3	--	--	--	--	--	<0.57	<0.12	<0.3	<0.45	69 J	0.31	<0.3	19	<0.15	<0.38	<0.3	<0.29	0.73	<1.7	4.8	<0.3	<0.24	<0.29	0.37	1.6	<0.19
	6/16/2008 Dup	1.7	<1.5	--	--	--	--	--	<0.67	<0.13	<0.35	<0.52	64 J	0.3	<0.35	17	<0.18	<0.44	<0.35	<0.34	0.63	<2	4.3	<0.35	<0.28	<0.34	0.37	1.6	<0.22
	10/2/2008	1.7	9.4	--	--	--	--	--	<0.69	<0.014	<0.36	<0.54	56 M	<0.25	<0.36	2	<0.18	<0.45	<0.36	<0.35	<0.39	<2	3.8	<0.36	<0.29	<0.35	<0.26	1.6	<0.23
	10/2/2008 Dup	1.6	8	--	--	--	--	--	<0.69	<0.014	<0.37	<0.54	53 M	<0.25	<0.36	1.9	<0.19	<0.46	<0.36	<0.35	<0.4	<2	3.6	<0.36	<0.29	<0.35	<0.26	1.6	<0.23
	12/22/2008	2.4	9.7	--	--	--	--	--	<7.3	**<0.26**	<3.9	<5.7	800	<2.7	<3.8	<4.3	<2	<4.8	<3.8	<3.7	<4.2	<21	380	<3.8	<3.1	**<3.7**	<2.8	**<4.7**	<2.4
	12/22/2008 Dup	2	9.4	--	--	--	--	--	<0.63	<0.23	<0.34	<0.5	89	<0.23	<0.33	<0.38	<0.17	<0.42	<0.33	<0.32	<0.36	<1.9	33	<0.33	<0.27	<0.32	<0.24	<0.41	<0.21
	3/19/2009	2.1	2.3	--	--	--	--	--	<0.63	<0..042	<0.33	<0.49	49	0.32	<0.33	0.71	<0.17	<0.42	<0.33	<0.32	0.4	<1.8	5.8	<0.33	<0.27	<0.32	<0.24	**2.5**	<0.21
	3/19/2009 Dup	2.1	2.4	--	--	--	--	--	<0.64	<0.044	<0.34	<0.5	46	0.31	<0.34	0.7	<0.17	<0.43	<0.34	<0.33	0.44	<1.9	5.9	<0.34	<0.27	<0.33	<0.24	**2.5**	<0.21
	7/13/2009	2.1	<2.1	--	--	--	--	--	<0.64	<0.013	<0.34	<0.5	19	0.36	<0.33	0.43	<0.17	<0.42	<0.33	<0.33	<0.36	<1.9	3.1	<0.33	<0.27	<0.33	<0.24	1	<0.21
	7/13/2009 Dup	1.8	<1.6	--	--	--	--	--	<0.63	<0.013	<0.33	<0.49	22	0.28	<0.33	0.41	<0.17	<0.41	<0.33	<0.32	<0.36	<1.8	3.7	<0.33	<0.26	<0.32	<0.24	1	<0.21
IBM-42	9/16/2007	10 (1)	<1.6 (1)	--	--	--	--	--	<0.78 (1)	<0.016 (1)	<0.41 (1)	<0.61 (1)	120 J6,J15,M,(1)	0.44 (1)	<0.40 (1)	1.2 (1)	<0.21 (1)	<0.51 (1)	<0.40 (1)	<0.40 (1)	<0.44 (1)	2.3 (1)	3.2 (1)	<0.40 (1)	<0.33 (1)	<0.40 (1)	<0.29 (1)	**3.3 (1)**	<0.25 (1)
	7/7/2008	10	<1.7	--	--	--	--	--	<0.73	<0.015	<0.39	<0.57	33	0.48	<0.38	2.9	<0.2	<0.48	<0.38	<0.37	<0.42	<2.1	8.2	<0.38	<0.31	<0.37	<0.28	**6.1**	<0.24
	9/29/2008	13	18	--	--	--	--	--	<6.7	<0.13	<3.5	<5.2	74 M	<2.4	<3.5	<4	<1.8	<4.4	<3.5	<3.4	<3.8	<20	46	<3.5	<2.8	<3.4	<2.5	5.4	**<2.2**
IBM-43	9/29/2007	1.8 (1)	<1.5 (1)	--	--	--	--	--	<0.75 (1)	<0.015 (1)	<0.40 (1)	<0.58 (1)	58 (1)	0.31 (1)	<0.39 (1)	<0.44 (1)	<0.20 (1)	<0.49 (1)	<0.39 (1)	<0.38 (1)	<0.43 (1)	<2.2 (1)	2.6 (1)	<0.39 (1)	<0.32 (1)	<0.38 (1)	<0.28 (1)	<0.48 (1)	<0.24 (1)
	9/29/2007 Dup	1.8 (1)	<1.5 (1)	--	--	--	--	--	<0.74 (1)	<0.015 (1)	<0.39 (1)	<0.58 (1)	56 (1)	0.33 (1)	<0.39 (1)	<0.44 (1)	<0.20 (1)	<0.49 (1)	<0.39 (1)	<0.38 (1)	<0.42 (1)	<2.2 (1)	2.5 (1)	<0.39 (1)	<0.31 (1)	<0.38 (1)	<0.28 (1)	<0.48 (1)	<0.24 (1)
	7/13/2008	5.2	<2.2	--	--	--	--	--	<0.87	<0.018	<0.46	<0.68	47	<0.32	<0.45	<0.52	<0.23	<0.58	<0.45	<0.44	<0.5	<2.5	2.6	<0.45	0.54	<0.44	<0.33	<0.56	<0.28
	7/13/2008 Dup	1.5	<1.4	--	--	--	--	--	<0.67	<0.014	<0.36	<0.52	50	0.28	<0.35	<0.4	<0.18	<0.44	<0.35	<0.34	<0.38	<2	2.5	<0.35	0.44	<0.34	<0.25	<0.43	<0.22
	10/10/2008	1.6	<1.8	--	--	--	--	--	<0.74	<0.015	<0.39	<0.58	26 M	<0.27	<0.38	<0.44	<0.2	<0.49	<0.38	<0.38	<0.42	<2.2	1.2	<0.38	<0.31	<0.38	<0.28	0.76	<0.24
	10/10/2008 Dup	1.6	<1.6	--	--	--	--	--	<0.67	<0.014	<0.36	<0.53	30 M	0.28	<0.35	<0.4	<0.18	<0.45	<0.35	<0.34	<0.39	<2	1.7	<0.35	<0.28	<0.34	<0.25	0.82	<0.22
IBM-44	9/16/2007	2 (1)	3 (1)	--	--	--	--	--	<2.8 (1)	**<0.80 UJ9,(1)**	<1.5 (1)	<2.2 (1)	750 (1)	<1.0 (1)	<1.5 (1)	20 (1)	<0.76 (1)	<1.9 (1)	<1.5 (1)	<1.4 (1)	<1.6 (1)	<8.3 (1)	15 (1)	<1.5 (1)	<1.2 (1)	<1.4 (1)	<1.1 (1)	<1.8 (1)	**<0.93 UJ9,(1)**
IBM-49AMB	1998 Feb	2.6	--	--	--	--	--	--	--	ND	--	--	21	--	--	--	--	--	--	--	--	--	--	--	--	--	--	**390**	--
	1998 Mar	2.5	--	--	--	--	--	--	--	ND	--	--	4.6	--	--	--	--	--	--	--	--	--	--	--	--	--	--	1.5	--
	1998 Apr	2.4	--	--	--	--	--	--	--	ND	--	--	5.3	--	--	--	--	--	--	--	--	--	--	--	--	--	--	ND	--
	1998 2ndQ	2.1	--	--	--	--	--	--	--	ND	--	--	4.3	--	--	--	--	--	--	--	--	--	--	--	--	--	--	1.1	--
	1998 3rdQ	2.5	--	--	--	--	--	--	--	ND	--	--	5.6	--	--	--	--	--	--	--	--	--	--	--	--	--	--	1.4	--
	1998 4thQ	2.7	--	--	--	--	--	--	--	ND	--	--	24	--	--	--	--	--	--	--	--	--	--	--	--	--	--	1.5	--
	1999 1stQ	2.5	--	--	--	--	--	--	--	ND	--	--	22	--	--	--	--	--	--	--	--	--	--	--	--	--	--	ND	--
	1999 2ndQ	2.5	--	--	--	--	--	--	--	ND	--	--	7.7	--	--	--	--	--	--	--	--	--	--	--	--	--	--	1.1	--
	1999 3rdQ	1.8	--	--	--	--	--	--	--	ND	--	--	12	--	--	--	--	--	--	--	--	--	--	--	--	--	--	1.3	--
	1999 4thQ	2.1	--	--	--	--	--	--	--	ND	--	--	13	--	--	--	--	--	--	--	--	--	--	--	--	--	--	1	--
	2000 1stQ	1.9	--	--	--	--	--	--	--	ND	--	--	6.1	--	--	--	--	--	--	--	--	--	--	--	--	--	--	0.82	--
	2000 2ndQ	12	--	--	--	--	--	--	--	ND	--	--	7.2	--	--	--	--	--	--	--	--	--	--	--	--	--	--	ND	--
	2000 3rdQ	2	--	--	--	--	--	--	--	ND	--	--	11	--	--	--	--	--	--	--	--	--	--	--	--	--	--	ND	--
	2000 4thQ	2.8	--	--	--	--	--	--	--	ND	--	--	36	--	--	--	--	--	--	--	--	--	--	--	--	--	--	**2.3**	--
	2001 2ndQ	2.3	--	--	--	--	--	--	--	ND	--	--	22	--	--	--	--	--	--	--	--	--	--	--	--	--	--	ND	--
	12/17/2005	2.7 J2,(2)	<1.5 UJ2,(2)	<0.15 UJ2,(2)	21.8 J2,(2)	78.1 J2,(2)	<0.15 UJ2,(2)	<0.15 UJ2,(2)	<0.73 UJ2,(2)	**<0.59 UJ2,UJ9,(2)**	<0.39 UJ2,(2)	<0.57 UJ2,(2)	4.3 M,J2,J6,(2)	<0.27 UJ2,(2)	<0.38 UJ2,(2)	<0.43 UJ2,(2)	<0.20 UJ2,(2)	<0.48 UJ2,(2)	<0.38 UJ2,(2)	<0.37 UJ2,(2)	<0.42 UJ2,(2)	<0.43 UJ2,(2)	0.70 J2,(2)	<0.38 UJ2,(2)	<0.31 UJ2,(2)	<0.37 UJ2,(2)	<0.28 UJ2,(2)	0.68 J2,(2)	<0.24 UJ2,(2)
	1/15/2006	2.9 (2)	<1.4 (2)	<0.14 (2)	21.8 (2)	78.2 (2)	<0.14 (2)	<0.14 (2)	<0.68 (2)	<0.014 (2)	<0.36 (2)	<0.53 (2)	6.4 M,J6,(2)	<0.25 (2)	<0.35 (2)	<0.40 (2)	<0.18 (2)	<0.45 (2)	<0.35 (2)	<0.35 (2)	<0.39 (2)	<0.40 (2)	0.85 (2)	<0.35 (2)	<0.29 (2)	<0.35 (2)	<0.26 (2)	0.87 (2)	<0.22 (2)
	12/6/2006	3.3 (2)	<1.5 (2)	<0.15 (2)	22.1 (2)	77.8 (2)	<0.15 (2)	<0.15 (2)	<0.71 (2)	<0.014 (2)	<0.38 (2)	<0.56 (2)	18 M,(2)	0.28 (2)	<0.37 (2)	1 (2)	<0.19 (2)	<0.47 (2)	<0.37 (2)	<0.36 (2)	<0.41 (2)	<0.42 (2)	2 (2)	<0.37 (2)	<0.30 (2)	<0.36 (2)	<0.27 (2)	1.5 (2)	<0.23 (2)
	3/11/2007	3.1 (2)	<1.7 (2)	<0.17 (2)	22.2 (2)	77.7 (2)	<0.17 (2)	<0.17 (2)	<0.80 (2)	<0.016 (2)	<0.43 (2)	<0.63 (2)	10 (2)	0.32 (2)	<0.42 (2)	0.48 (2)	<0.22 (2)	<0.53 (2)	<0.42 (2)	<0.41 (2)	<0.46 (2)	<0.47 (2)	1.4 (2)	<0.42 (2)	<0.34 (2)	<0.41 (2)	<0.30 (2)	1.1 (2)	<0.26 (2)
	3/11/2007 Dup	3 (2)	<1.6 (2)	<0.16 (2)	22.2 (2)	77.7 (2)	<0.16 (2)	<0.16 (2)	<0.77 (2)	<0.015 (2)	<0.41 (2)	<0.60 (2)	12 (2)	<0.28 (2)	<0.40 (2)	0.46 (2)	<0.21 (2)	<0.51 (2)	<0.40 (2)	<0.39 (2)	<0.44 (2)	<0.45 (2)	1.4 (2)	<0.40 (2)	<0.32 (2)	<0.39 (2)	<0.29 (2)	1 (2)	<0.25 (2)
	6/10/2007	2 (2)	<1.3 (2)	--	--	--	--	--	<0.64 (2)	<0.013 (2)	<0.34 (2)	<0.50 (2)	3.8 M,V,(2)	<0.24 (2)	<0.34 (2)	<0.38 (2)	<0.17 (2)	<0.43 (2)	<0.34 (2)	<0.33 (2)	<0.37 (2)	<0.38 (2)	0.66 (2)	<0.34 (2)	<0.27 (2)	<0.33 (2)	<0.24 (2)	<0.42 (2)	<0.21 (2)
	9/16/2007	1.9 (2)	<1.5 (2)	--	--	--	--	--	<0.71 (2)	<0.014 (2)	<0.38 (2)	<0.56 (2)	14 (2)	0.3 (2)	<0.37 (2)	<0.42 (2)	<0.19 (2)	<0.47 (2)	<0.37 (2)	<0.36 (2)	<0.41 (2)	<2.1 (2)	1.6 (2)	<0.37 (2)	<0.30 (2)	<0.36 (2)	<0.27 (2)	0.52 (2)	<0.23 (2)
	9/16/2007 Dup	1.9 (2)	<1.7 (2)	--	--	--	--	--	<0.82 (2)	<0.017 (2)	<0.44 (2)	<0.64 (2)	10 M,(2)	<0.31 (2)	<0.43 (2)	<0.49 (2)	<0.22 (2)	<0.54 (2)	<0.43 (2)	<0.42 (2)	<0.47 (2)	<2.4 (2)	1.1 (2)	<0.43 (2)	<0.35 (2)	<0.42 (2)	<0.31 (2)	0.55 (2)	<0.27 (2)
	1/11/2008	3.9	<1.4	--	--	--	--	--	<0.68	<0.014	<0.36	<0.53	18	0.29	<0.36	1.1	<0.18	<0.45	<0.36	<0.35	<0.39	<2	2.4	<0.36	<0.29	<0.35	<0.26	**2**	<0.22
	3/22/2008	2.3	<1.6	--	--	--	--	--	<0.98	<0.02	<0.52	<0.77	12 M	<0.36	<0.51	<0.58	<0.26	<0.65	<0.51	<0.5	<0.56	<2.9 V	1.2	<0.51	<0.42	<0.5	<0.37	0.65	<0.32
	3/22/2008 Dup	2.3	<1.6	--	--	--	--	--	<0.95	<0.019	<0.51	<0.75	13 M	<0.35	<0.5	<0.57	<0.26	<0.63	<0.5	<0.49	<0.55	<2.8 V	1.2	<0.5	<0.4	<0.49	<0.36	0.73	<0.31
	6/21/2008	1.6	<1.4	--	--	--	--	--	<0.6	<0.012	<0.32	<0.47	9.7	0.23	<0.31	<0.36	<0.16	<0.4	<0.31	<0.31	<0.35	<1.8	1	<0.31	<0.26	<0.31	<0.23	<0.39	<0.2
	9/12/2008	1.7	7.1	--	--	--	--	--	<0.61	<0.025	<0.32	<0.48	7.1 M	<0.22	<0.32	<0.36	<0.16	<0.4	<0.32	<0.31	<0.35	<1.8	0.46	<0.32	<0.26	<0.31	<0.23	<0.39	<0.2
	12/13/2008	2.4	<1.4	--	--	--	--	--	<0.63	<0.013	<0.33	<0.49	3.1	0.23	<0.33	<0.37	<0.17	<0.41	<0.33	<0.32	<0.36	<1.8	<0.44	<0.33	<0.26	<0.32	<0.24	0.54	<0.21
	3/21/2009	1.9	2.4	--	--	--	--	--	<0.63	<0.013	<0.33	<0.49	4.2	0.23	<0.33	<0.37	<0.17	<0.42	<0.33	<0.32	<0.36	<1.8	<0.44	<0.33	<0.27	<0.32	<0.24	<0.41	<0.21
	7/12/2009	1.3	<1.3	--	--	--	--	--	<0.58	<0.012	<0.31	<0.46	5.4 M1	0.22	<0.3	<0.35	<0.16	<0.39	<0.3	<0.3	<0.33	<1.7	0.49	<0.3	<0.25	<0.3	<0.22	<0.38	<0.19
	9/19/2009	1.8	1.9	--	--	--	--	--	<0.67	<0.017	<0.36	<0.53	8.57	<0.25	<0.35	<0.4	<0.18	<0.45	<0.35	<0.34	<0.38	<2	0.673	<0.35	<0.28	<0.34	<0.25	<0.43	<0.22
IBM-50	1998 Feb	2.7	--	--	--	--	--	--	--	ND	--	--	17	--	--	--	--	--	--	--	--	--	--	--	--	--	--	1	--

TABLE 5-2

SUMMARY OF ANALYTIC DATA FOR IN-BUSINESS AND AMBIENT AIR SAMPLE LOCATIONS
1998 THROUGH 2009
WASTE DISPOSAL, INC. SUPERFUND SITE

		Analytical Methods, Constituents and Results																					
		EPA Method TO-15																					
Sample Location	Sample Event Date	1,2-Dichloropropane	Bromodichloro-methane	Trichloroethene	cis-1,3-Dichloropropene	4-Methyl-2-pentanone	trans-1,3-Dichloropropene	1,1,2-Trichloroethane	Toluene	2-Hexanone	Dibromochloro-methane	1,2-Dibromoethane	Tetrachloroethene	Chlorobenzene	Ethylbenzene	m- & p-Xylene	Bromoform	Styrene	o-Xylene	1,1,2,2-Tetrachloroethane	1,3-Dichlorobenzene	1,4-Dichlorobenzene	1,2-Dichlorobenzene
		ppbv	ppbv	ppbv	ppbv	ppbv	ppbv	ppbv	ppbv	ppbv	ppbv	ppbv	ppbv	ppbv	ppbv	ppbv	ppbv	ppbv	ppbv	ppbv	ppbv	ppbv	ppbv
IBM-37	7/12/2009 Dup	<0.29	<0.2	<0.25	<0.29	1.2	<0.29	<0.24	7	<0.33	<0.16	<0.0043	0.69	<0.29	0.83	3.5	<0.13	0.71	1.2	<0.19	<0.22	<0.22	<0.22
	9/28/2009	<0.32	<0.22	<0.28	<0.33	0.41	<0.33	<0.27	7.4	<0.36	<0.17	<0.0054	<0.22	<0.32	0.9	3.7	<0.14	<0.35	1.1	<0.22	<0.25	<0.25	<0.25
	9/28/2009 Dup	<0.28	<0.19	<0.24	<0.28	0.4	<0.28	<0.24	7.93	<0.31	<0.15	<0.0048	<0.19	<0.28	0.978	3.98	<0.12	<0.3	1.2	<0.19	<0.21	<0.21	<0.21
IBM-41	1998 Feb	--	--	ND	--	--	--	--	64	--	--	--	3	--	6	24	--	--	--	--	--	--	--
	1998 Mar	--	--	ND	--	--	--	--	ND	--	--	--	ND	--	ND	ND	--	--	--	--	--	--	--
	1998 Apr	--	--	ND	--	--	--	--	34	--	--	--	ND	--	3.2	12	--	--	--	--	--	--	--
	1998 2ndQ	--	--	ND	--	--	--	--	48	--	--	--	ND	--	6.3	23	--	--	--	--	--	--	--
	1998 3rdQ	--	--	ND	--	--	--	--	34	--	--	--	1.4	--	4.8	17	--	--	--	--	--	--	--
	1998 4thQ	--	--	ND	--	--	--	--	52	--	--	--	**11**	--	4.6	17	--	--	--	--	--	--	--
	1999 1stQ	--	--	ND	--	--	--	--	91	--	--	--	**22**	--	5.1	20	--	--	--	--	--	--	--
	1999 2ndQ	--	--	ND	--	--	--	--	61	--	--	--	**34**	--	8.2	32	--	--	--	--	--	--	--
	1999 3rdQ	--	--	ND	--	--	--	--	180	--	--	--	ND	--	6.3	32	--	--	--	--	--	--	--
	1999 4thQ	--	--	ND	--	--	--	--	140	--	--	--	ND	--	5.9	22	--	--	--	--	--	--	--
	2000 1stQ	--	--	ND	--	--	--	--	30	--	--	--	ND	--	2.9	12	--	--	--	--	--	--	--
	2000 2ndQ	--	--	ND	--	--	--	--	24	--	--	--	ND	--	3.4	13	--	--	--	--	--	--	--
	2000 3rdQ	--	--	ND	--	--	--	--	28	--	--	--	ND	--	2.7	11	--	--	--	--	--	--	--
	2000 4thQ	--	--	ND	--	--	--	--	44	--	--	--	2.1	--	6.2	23	--	--	--	--	--	--	--
	2001 2ndQ	--	--	ND	--	--	--	--	22	--	--	--	ND	--	3.3	13	--	--	--	--	--	--	--
	2001 4thQ	--	--	ND	--	--	--	--	88	--	--	--	ND	--	3.9	16	--	--	--	--	--	--	--
	2003 2ndQ	--	--	ND	--	--	--	--	19	--	--	--	ND	--	2.2	8.3	--	--	--	--	--	--	--
	2003 4thQ	<1.0	<0.72	**<0.89**	<1.1	<1.2	<1.1	<0.88	75	<1.2	<0.56	**<0.62 UJ9**	<0.71	<1.0	8.3	31	<0.46	<1.1	12	<0.70	<0.80	<0.80	<0.80
	12/17/2005	<1.5 UJZ,(1)	<1.1 UJZ,(1)	**<1.3 UJZ,UJ9,(1)**	<1.6 UJZ,(1)	<1.7 UJZ,(1)	<1.6 UJZ,(1)	<1.3 UJZ,(1)	180 JZ,(1)	<1.7 UJZ,(1)	<0.83 UJZ,(1)	**<0.92 UJZ,UJ9,(1)**	<1.0 UJZ,(1)	<1.5 UJZ,(1)	4.8 JZ,(1)	20 JZ,(1)	<0.69 UJZ,(1)	<1.7 UJZ,(1)	7.0 JZ,(1)	<1.0 UJZ,(1)	<1.2 UJZ,(1)	<1.2 UJZ,(1)	<1.2 UJZ,(1)
	1/15/2006	<1.6 UJZ,(1)	<1.1 UJZ,(1)	**6.2 JZ,(1)**	<1.6 UJZ,(1)	<1.8 UJZ,(1)	<1.6 UJZ,(1)	<1.3 UJZ,(1)	**270 JZ,(1)**	<1.8 UJZ,(1)	<0.86 UJZ,(1)	<0.048 UJZ,(1)	1.2 JZ,(1)	<1.6 UJZ,(1)	4.1 JZ,(1)	15 JZ,(1)	<0.71 UJZ,(1)	<1.7 UJZ,(1)	5.1 JZ,(1)	<1.1 UJZ,(1)	<1.2 UJZ,(1)	3.6 JZ,(1)	<1.2 UJZ,(1)
	12/6/2006	<3.3 (1)	<2.3 (1)	**<2.8 UJ9,(1)**	<3.3 (1)	<3.7 (1)	<3.3 (1)	<2.8 (1)	23 (1)	<3.7 (1)	<1.8 (1)	**<0.25 UJ9,(1)**	5.1 (1)	<3.3 (1)	3.5 (1)	17 (1)	<1.5 (1)	<3.6 (1)	5.2 (1)	<2.2 (1)	<2.5 (1)	7.8 (1)	<2.5 (1)
	3/4/2007	<0.30 (1)	<0.21 (1)	0.36 (1)	<0.31 (1)	<0.34 (1)	<0.31 (1)	<0.26 (1)	15 (1)	<0.34 (1)	<0.16 (1)	<0.0046 (1)	3 (1)	<0.30 (1)	3.2 (1)	15 (1)	<0.14 (1)	<0.33 (1)	5.1 (1)	<0.20 (1)	<0.23 (1)	1.3 (1)	<0.23 (1)
	3/4/2007 Dup	<0.31 (1)	<0.22 (1)	0.39 (1)	<0.32 (1)	<0.35 (1)	<0.32 (1)	<0.26 (1)	15 (1)	<0.35 (1)	<0.17 (1)	<0.0047 (1)	3.1 (1)	<0.31 (1)	3.1 (1)	9.2 (1)	<0.14 (1)	<0.34 (1)	4 (1)	<0.21 (1)	<0.24 (1)	1.3 (1)	<0.24 (1)
	6/10/2007	**<6.5 UJ9,(1)**	<4.4 (1)	**<5.5 UJ9,(1)**	<6.6 (1)	<7.3 (1)	<6.6 (1)	<5.5 (1)	**690 (1)**	<7.3 V,(1)	<3.5 (1)	**<0.12 UJ9,(1)**	<4.4 (1)	<6.5 (1)	<6.9 (1)	11 (1)	<2.9 (1)	<7.0 (1)	<6.9 (1)	<4.3 (1)	<5.0 (1)	<5.0 (1)	<5.0 (1)
	9/16/2007	<0.39 (1)	<0.27 (1)	0.52 (1)	<0.40 (1)	0.51 (1)	<0.40 (1)	<0.33 (1)	22 (1)	<0.44 (1)	<0.21 (1)	<0.0059 UJ9,(1)	1.3 (1)	<0.40 (1)	1.7 (1)	7.5 (1)	<0.18 (1)	0.54 (1)	2.3 (1)	<0.27 (1)	<0.30 (1)	<0.30 (1)	<0.30 (1)
	1/11/2008	<0.32	<0.22	0.43	<0.33	0.41	<0.33	<0.27	130	<0.36	<0.17	<0.032	1.6	<0.32	3.4	14	<0.14	0.63	4.7	<0.22	<0.25	<0.25	<0.25
	3/30/2008	**<7.6**	<5.2	**<6.5**	<7.7	<8.5	<7.7	<6.4	140	<8.5	<4.1	**<0.091**	<5.2	<7.6	<8.1	19	<3.4	<8.2	<8.1	<5.1	<5.8	<5.8	<5.8
	3/30/2008 Dup	**<7.3**	<5.1	**<6.3**	<7.5	<8.3	<7.5	<6.2	150	<8.3	<4	<0.059	<5	<7.4	<7.8	19	<3.3	<8	<7.8	<4.9	<5.6	<5.6	<5.6
	6/16/2008	<0.25	<0.18	0.38	<0.26	0.3	<0.26	<0.22	21	<0.29	<0.14	<0.0038	0.61	<0.26	1.6	7.4	<0.11	1	2.6	<0.17	<0.2	<0.2	<0.2
	6/16/2008 Dup	<0.3	<0.21	0.42	<0.3	<0.34	<0.3	<0.25	22	<0.34	<0.16	<0.0045	0.69	<0.3	1.8	8	<0.13	1.1	2.8	<0.2	<0.23	<0.23	<0.23
	10/2/2008	<0.31	<0.21	**0.71**	<0.31	<0.35	<0.31	<0.26	19	<0.35	<0.17	<0.0046	0.26	<0.31	1.9	7	<0.14	<0.33	2.5	<0.21	<0.24	<0.24	<0.24
	10/2/2008 Dup	<0.31	<0.21	**0.69**	<0.32	<0.35	<0.32	<0.26	18	<0.35	<0.17	<0.0047	0.24	<0.31	1.8	6.8	<0.14	<0.34	2.4	<0.21	<0.24	<0.24	<0.24
	12/22/2008	**<3.2**	<2.2	**<2.8**	<3.3	<3.7	<3.3	<2.8	**240**	<3.7	<1.8	**<0.087**	<2.2	<3.3	<3.5	6.4	<1.5	<3.5	<3.5	<2.2	<2.5	<2.5	<2.5
	12/22/2008 Dup	<0.28	<0.2	<0.24	<0.29	<0.32	<0.29	<0.24	26	<0.32	<0.15	**<0.077**	<0.19	<0.28	<0.3	0.77	<0.13	<0.31	<0.3	<0.19	<0.22	<0.22	<0.22
	3/19/2009	<0.28	<0.19	0.29	<0.29	0.42	<0.29	<0.24	31	<0.32	<0.15	<0.014	0.33	<0.28	3.7	17	<0.13	0.51	4.6	<0.19	<0.22	<0.22	<0.22
	3/19/2009 Dup	<0.29	<0.2	0.28	<0.29	0.42	<0.29	<0.24	31	<0.32	<0.16	<0.014	0.33	<0.29	3.4	14	<0.13	0.52	4.6	<0.19	<0.22	<0.22	<0.22
	7/13/2009	<0.28	<0.2	<0.24	<0.29	<0.32	<0.29	<0.24	11	<0.32	<0.15	<0.0043	0.78	<0.29	2	8.1	<0.13	0.33	2.7	<0.19	<0.22	<0.22	<0.22
	7/13/2009 Dup	<0.28	<0.19	<0.24	<0.28	<0.32	<0.28	<0.24	11	<0.32	<0.15	<0.0042	0.82	<0.28	2.6	9.2	<0.12	0.4	2.9	<0.19	<0.21	<0.21	<0.21
IBM-42	9/16/2007	<0.35 (1)	<0.24 (1)	<0.30 (1)	<0.35 (1)	0.55 (1)	<0.35 (1)	<0.29 (1)	15 (1)	<0.39 (1)	<0.19 (1)	<0.0052 (1)	<0.24 (1)	<0.35 (1)	3.6 (1)	14 (1)	<0.15 (1)	<0.38 (1)	4.4 (1)	<0.23 (1)	<0.27 (1)	<0.27 (1)	<0.27 (1)
	7/7/2008	<0.33	<0.22	<0.28	<0.33	0.76	<0.33	<0.28	32	<0.37	<0.18	<0.0049	<0.22	<0.33	4.6	20	<0.15	<0.35	7.5	<0.22	<0.25	<0.25	<0.25
	9/29/2008	<3	<2.1	**<2.6**	<3	<3.4	<3	<2.5	120	<3.4	<1.6	<0.045	<2	<3	7.1	26	<1.3	<3.2	10	<2	<2.3	<2.3	<2.3
IBM-43	9/29/2007	<0.33 (1)	<0.23 (1)	<0.29 (1)	<0.34 (1)	<0.38 (1)	<0.34 (1)	<0.28 (1)	1.5 (1)	<0.38 (1)	<0.18 (1)	<0.0050 (1)	0.24 (1)	<0.33 (1)	0.82 (1)	3.7 (1)	<0.15 (1)	<0.36 (1)	0.89 (1)	<0.22 (1)	<0.26 (1)	<0.26 (1)	<0.26 (1)
	9/29/2007 Dup	<0.33 (1)	<0.23 (1)	<0.28 (1)	<0.34 (1)	<0.37 (1)	<0.34 (1)	<0.28 (1)	1.5 (1)	<0.37 (1)	<0.18 (1)	<0.0050 (1)	0.23 (1)	<0.33 (1)	0.83 (1)	3.6 (1)	<0.15 (1)	<0.36 (1)	0.89 (1)	<0.22 (1)	<0.25 (1)	<0.25 (1)	<0.25 (1)
	7/13/2008	<0.39	<0.27	<0.33	<0.39	<0.44	<0.39	<0.33	1.9	<0.44	<0.21	<0.0058	<0.26	<0.39	1	4.6	<0.17	<0.42	1.2	<0.26	<0.3	<0.3	<0.3
	7/13/2008 Dup	<0.3	<0.21	<0.26	<0.3	<0.34	<0.3	<0.25	1.5	<0.34	<0.16	<0.0045	<0.2	<0.3	0.89	4.3	<0.13	<0.32	1.1	<0.2	<0.23	<0.23	<0.23
	10/10/2008	<0.33	<0.23	<0.28	<0.33	<0.37	<0.33	<0.28	2.8	<0.37	<0.18	<0.0049	<0.22	<0.33	0.63	2.7	<0.15	<0.36	0.89	<0.22	<0.25	<0.25	<0.25
	10/10/2008 Dup	<0.3	<0.21	<0.26	<0.31	<0.34	<0.31	<0.25	3	<0.34	<0.16	<0.0045	<0.2	<0.3	0.67	2.9	<0.13	<0.33	0.95	<0.2	<0.23	<0.23	<0.23
IBM-44	9/16/2007	<1.3 (1)	<0.87 (1)	**<1.1 (1)**	<1.3 (1)	<1.4 (1)	<1.3 (1)	<1.1 (1)	110 (1)	<1.4 (1)	<0.68 (1)	**<0.27,(1)**	<0.86 (1)	<1.3 (1)	6.8 (1)	34 (1)	<0.56 (1)	<1.4 (1)	12 (1)	<0.85 (1)	<0.97 (1)	<0.97 (1)	<0.97 (1)
IBM-49AMB	1998 Feb	--	--	ND	--	--	--	--	**6700**	--	--	--	ND	--	**1000**	**2900**	--	--	--	--	--	--	--
	1998 Mar	--	--	ND	--	--	--	--	4.9	--	--	--	ND	--	ND	1.9	--	--	--	--	--	--	--
	1998 Apr	--	--	ND	--	--	--	--	2.9	--	--	--	1.1	--	ND	1.3	--	--	--	--	--	--	--
	1998 2ndQ	--	--	ND	--	--	--	--	4.2	--	--	--	ND	--	ND	1.6	--	--	--	--	--	--	--
	1998 3rdQ	--	--	ND	--	--	--	--	3.7	--	--	--	ND	--	ND	3	--	--	--	--	--	--	--
	1998 4thQ	--	--	ND	--	--	--	--	3.1	--	--	--	ND	--	ND	1.8	--	--	--	--	--	--	--
	1999 1stQ	--	--	ND	--	--	--	--	5.2	--	--	--	1.7	--	ND	2.5	--	--	--	--	--	--	--
	1999 2ndQ	--	--	ND	--	--	--	--	2.7	--	--	--	ND	--	ND	1.5	--	--	--	--	--	--	--
	1999 3rdQ	--	--	ND	--	--	--	--	4	--	--	--	ND	--	ND	3	--	--	--	--	--	--	--
	1999 4thQ	--	--	ND	--	--	--	--	3	--	--	--	ND	--	ND	1.6	--	--	--	--	--	--	--
	2000 1stQ	--	--	ND	--	--	--	--	2.4	--	--	--	ND	--	ND	1.5	--	--	--	--	--	--	--
	2000 2ndQ	--	--	ND	--	--	--	--	1.6	--	--	--	ND	--	ND	0.88	--	--	--	--	--	--	--
	2000 3rdQ	--	--	ND	--	--	--	--	3.1	--	--	--	ND	--	ND	0.85	--	--	--	--	--	--	--
	2000 4thQ	--	--	ND	--	--	--	--	6.9	--	--	--	0.7	--	0.92	3.3	--	--	--	--	--	--	--
	2001 2ndQ	--	--	ND	--	--	--	--	ND	--	--	--	ND	--	ND	ND	--	--	--	--	--	--	--
	12/17/2005	<0.32 UJZ,(2)	<0.22 UJZ,(2)	<0.28 UJZ,(2)	<0.33 UJZ,(2)	<0.37 UJZ,(2)	<0.33 UJZ,(2)	<0.28 UJZ,(2)	1.6 JZ,(2)	<0.37 UJZ,(2)	<0.18 UJZ,(2)	**<0.20 UJZ,UJ9,(2)**	<0.22 UJZ,(2)	<0.33 UJZ,(2)	<0.35 UJZ,(2)	0.90 JZ,(2)	<0.15 UJZ,(2)	<0.35 UJZ,(2)	<0.35 UJZ,(2)	<0.22 UJZ,(2)	<0.25 UJZ,(2)	<0.25 UJZ,(2)	<0.25 UJZ,(2)
	1/15/2006	<0.30 (2)	<0.21 (2)	**6.8 (2)**	<0.31 (2)	<0.34 (2)	<0.31 (2)	<0.26 (2)	4.8 (2)	<0.34 (2)	<0.16 (2)	<0.0046 (2)	<0.21 (2)	<0.30 (2)	0.39 (2)	1.4 (2)	<0.14 (2)	0.37 (2)	0.49 (2)	<0.20 (2)	<0.23 (2)	<0.23 (2)	<0.23 (2)
	12/6/2006	<0.32 (2)	<0.22 (2)	<0.27 (2)	<0.32 (2)	<0.36 (2)	<0.32 (2)	<0.27 (2)	5 (2)	<0.36 (2)	<0.17 (2)	<0.0048 (2)	<0.22 (2)	<0.32 (2)	0.7 (2)	3.1 (2)	<0.14 (2)	<0.35 (2)	1 (2)	<0.21 (2)	<0.24 (2)	<0.24 (2)	<0.24 (2)
	3/11/2007	<0.36 (2)	<0.25 (2)	<0.31 (2)	<0.36 (2)	<0.40 (2)	<0.36 (2)	<0.30 (2)	3.7 (2)	<0.40 (2)	<0.19 (2)	<0.0054 (2)	<0.24 (2)	<0.36 (2)	0.48 (2)	1.9 (2)	<0.16 (2)	<0.39 (2)	0.67 (2)	<0.24 (2)	<0.27 (2)	<0.27 (2)	<0.27 (2)
	3/11/2007 Dup	<0.34 (2)	<0.24 (2)	<0.29 (2)	<0.35 (2)	<0.39 (2)	<0.35 (2)	<0.29 (2)	3.8 (2)	<0.39 (2)	<0.19 (2)	<0.0051 (2)	0.25 (2)	<0.34 (2)	0.47 (2)	1.9 (2)	<0.15 (2)	<0.37 (2)	0.66 (2)	<0.23 (2)	<0.26 (2)	<0.26 (2)	<0.26 (2)
	6/10/2007	<0.29 (2)	<0.20 (2)	<0.25 (2)	<0.29 (2)	<0.32 (2)	<0.29 (2)	<0.24 (2)	1.1 (2)	<0.32 V,(2)	<0.16 (2)	<0.0043 (2)	<0.20 (2)	<0.29 (2)	<0.31 (2)	0.37 (2)	<0.13 (2)	<0.31 (2)	<0.31 (2)	<0.19 (2)	<0.22 (2)	<0.22 (2)	<0.22 (2)
	9/16/2007	<0.32 (2)	<0.22 (2)	<0.27 (2)	<0.32 (2)	<0.36 (2)	<0.32 (2)	<0.27 (2)	1.8 (2)	<0.36 (2)	<0.17 (2)	<0.0048 (2)	<0.22 (2)	<0.32 (2)	<0.34 (2)	1.1 (2)	<0.14 (2)	<0.35 (2)	0.39 (2)	<0.21 (2)	<0.24 (2)	<0.24 (2)	<0.24 (2)
	9/16/2007 Dup	<0.37 (2)	<0.25 (2)	<0.31 (2)	<0.37 (2)	<0.41 (2)	<0.37 (2)	<0.31 (2)	1.8 (2)	<0.41 (2)	<0.20 (2)	<0.0055 (2)	<0.25 (2)	<0.37 (2)	<0.39 (2)	1.1 (2)	<0.16 (2)	<0.40 (2)	<0.39 (2)	<0.25 (2)	<0.28 (2)	<0.28 (2)	<0.28 (2)
	1/11/2008	<0.31	<0.21	<0.26	<0.31	<0.34	<0.31	<0.26	6	<0.34	<0.17	<0.0046	0.25	<0.31	0.74	3	<0.14	0.35	1	<0.21	<0.23	<0.23	<0.23
	3/22/2008	<0.44	<0.3	<0.38	<0.45	<0.49	<0.45	<0.37	2.8	<0.5	<0.24	<0.0066	<0.3	<0.44	<0.47	1.5	<0.2	<0.48	0.52	<0.3	<0.34	<0.34	<0.34
	3/22/2008 Dup	<0.43	<0.29	<0.37	<0.43	<0.48	<0.43	<0.36	2.9	<0.48	<0.23	<0.0064	<0.29	<0.43	<0.45	1.6	<0.19	<0.46	0.55	<0.29	<0.33	<0.33	<0.33
	6/21/2008	<0.27	<0.19	<0.23	<0.27	<0.3	<0.27	<0.23	1.1	<0.3	<0.15	<0.0041	<0.18	<0.27	<0.29	0.58	<0.12	<0.29	<0.29	<0.18	<0.21	<0.21	<0.21
	9/12/2008	<0.27	<0.19	<0.23	<0.28	<0.31	<0.28	<0.23	0.86	<0.31	<0.15	<0.0082	<0.19	<0.27	<0.29	0.48	<0.12	<0.3	<0.29	<0.18	<0.21	<0.21	<0.21
	12/13/2008	<0.28	<0.19	<0.24	<0.28	<0.32	<0.28	<0.24	1.4	<0.32	<0.15	<0.0042	<0.19	<0.28	<0.3	0.82	<0.12	<0.3	<0.3	<0.19	<0.21	<0.21	<0.21
	3/21/2009	<0.28	<0.19	<0.24	<0.29	<0.32	<0.29	<0.24	0.35	<0.32	<0.15	<0.0042	<0.19	<0.28	<0.3	<0.3	<0.13	<0.31	<0.3	<0.19	<0.22	<0.22	<0.22
	7/12/2009	<0.26	<0.18	<0.22	<0.27	<0.29	<0.27	<0.22	0.66	<0.29	<0.14	<0.0039	<0.18	<0.26	<0.28	0.32	<0.12	<0.28	<0.28	<0.18	<0.2	<0.2	<0.2
	9/19/2009	<0.3	<0.21	<0.26	<0.31	<0.34	<0.31	<0.25	0.825 R	<0.34	<0.16	<0.0057	<0.2	<0.3	<0.32	0.424 R	<0.13	<0.33	<0.32	<0.2	<0.23	<0.23	<0.23
IBM-50	1998 Feb	--	--	ND	--	--	--	--	3.8	--	--	--	0.67	--	ND	1.4	--	--	--	--	--	--	--

TABLE 5-2

SUMMARY OF ANALYTIC DATA FOR IN-BUSINESS AND AMBIENT AIR SAMPLE LOCATIONS
1998 THROUGH 2009
WASTE DISPOSAL, INC. SUPERFUND SITE

		Analytical Methods, Constituents and Results																											
		EPA Method 25C		EPA Method 3C					EPA Method TO-15																				
Sample Location	Sample Event Date	Methane	Total Gaseous Nonmethane Organics (TGNMO) as Methane	Hydrogen	Oxygen + Argon *	Nitrogen	Carbon Monoxide	Carbon Dioxide	Chloromethane	Vinyl Chloride	Bromomethane	Chloroethane	Acetone	Trichlorofluoro-methane	1,1-Dichloroethene	Methylene Chloride	Trichloro-trifluoroethane	Carbon Disulfide	trans-1,2-Dichloroethene	1,1-Dichloroethane	Methyl tert-Butyl Ether	Vinyl Acetate	2-Butanone (MEK)	cis-1,2-Dichloroethene	Chloroform	1,2-Dichloroethane	1,1,1-Trichloroethane	Benzene	Carbon Tetrachloride
		ppmv	ppmv	(%, v/v)	(%, v/v)	(%, v/v)	(%, v/v)	(%, v/v)	ppbv	ppbv	ppbv	ppbv	ppbv	ppbv	ppbv	ppbv	ppbv	ppbv	ppbv	ppbv	ppbv	ppbv	ppbv	ppbv	ppbv	ppbv	ppbv	ppbv	ppbv
IBM-50	1998 Mar	2.5	--	--	--	--	--	--	--	ND	--	--	7.9	--	--	--	--	--	--	--	--	--	--	--	--	--	--	1.1	--
	1998 Apr	2.6	--	--	--	--	--	--	--	ND	--	--	5.7	--	--	--	--	--	--	--	--	--	--	--	--	--	--	ND	--
	1998 2ndQ	2.1	--	--	--	--	--	--	--	ND	--	--	66	--	--	--	--	--	--	--	--	--	--	--	--	--	--	1.1	--
	1998 3rdQ	3	--	--	--	--	--	--	--	ND	--	--	15	--	--	--	--	--	--	--	--	--	--	--	--	--	--	1.6	--
	1998 4thQ	2.8	--	--	--	--	--	--	--	ND	--	--	25	--	--	--	--	--	--	--	--	--	--	--	--	--	--	**2.1**	--
	1999 1stQ	2.9	--	--	--	--	--	--	--	ND	--	--	110	--	--	--	--	--	--	--	--	--	--	--	--	--	--	**2.1**	--
	1999 2ndQ	2.3	--	--	--	--	--	--	--	ND	--	--	24	--	--	--	--	--	--	--	--	--	--	--	--	--	--	1.2	--
	1999 3rdQ	1.8	--	--	--	--	--	--	--	ND	--	--	20	--	--	--	--	--	--	--	--	--	--	--	--	--	--	**16**	--
	1999 4thQ	2.2	--	--	--	--	--	--	--	ND	--	--	35	--	--	--	--	--	--	--	--	--	--	--	--	--	--	1	--
	2000 1stQ	1.7	--	--	--	--	--	--	--	ND	--	--	ND	--	--	--	--	--	--	--	--	--	--	--	--	--	--	ND	--
	2000 2ndQ	2	--	--	--	--	--	--	--	ND	--	--	23	--	--	--	--	--	--	--	--	--	--	--	--	--	--	ND	--
	2000 3rdQ	2.6	--	--	--	--	--	--	--	ND	--	--	13	--	--	--	--	--	--	--	--	--	--	--	--	--	--	1	--
	2000 4thQ	3	--	--	--	--	--	--	--	ND	--	--	22	--	--	--	--	--	--	--	--	--	--	--	--	--	--	**2.6**	--
	2001 2ndQ	2.1	--	--	--	--	--	--	--	ND	--	--	13	--	--	--	--	--	--	--	--	--	--	--	--	--	--	ND	--
	2001 4thQ	2.2	--	--	--	--	--	--	--	ND	--	--	25	--	--	--	--	--	--	--	--	--	--	--	--	--	--	ND	--
	2002 2ndQ	1.8	--	--	--	--	--	--	--	ND	--	--	13	--	--	--	--	--	--	--	--	--	--	--	--	--	--	0.95	--
	2002 4thQ	3.5	<1.5	--	--	--	--	--	<2.9	**<2.3 UJ9**	<1.5	<2.2	22	<1.1	<1.5	<1.7	<0.77	<1.9	<1.5	<1.5	5.7	<1.7	<2.0	<1.5	<1.2	<1.5	<1.1	**2**	**<0.94 UJ9**
	2003 4thQ	2.5	<1.6	--	--	--	--	--	<3.0	**<2.4 UJ9**	<1.6	<2.4	18	<1.1	<1.6	<1.9	<0.81	<2.0	<1.6	<1.5	<1.7	<1.8	<2.1	<1.6	<1.3	<1.5	<1.1	<2.0	**0.99**
	12/23/2005	3.1 (1)	35 (1)	<0.18 (1)	21.9 (1)	78.1 (1)	<0.18 (1)	<0.18 (1)	<0.89 UJ2,(1)	**<0.72 UJ2,UJ9,(1)**	<0.47 UJ2,(1)	<0.70 UJ2,(1)	20 M,J2,J6,(1)	<0.33 UJ2,(1)	<0.46 UJ2,(1)	1.2 J2,(1)	<0.24 UJ2,(1)	<0.59 UJ2,(1)	<0.46 UJ2,(1)	<0.45 UJ2,(1)	<0.51 UJ2,(1)	<0.52 UJ2,(1)	3.5 J2,(1)	<0.46 UJ2,(1)	<0.38 UJ2,(1)	<0.45 UJ2,(1)	<0.34 UJ2,(1)	**2.4 J2,(1)**	<0.29 UJ2,(1)
	1/15/2006	2.7 (1)	<1.8 (1)	<0.18 (1)	21.9 (1)	78.1 (1)	<0.18 (1)	<0.18 (1)	<0.87 (1)	<0.018 (1)	<0.46 (1)	<0.68 (1)	32 (1)	<0.32 (1)	<0.45 (1)	<0.52 (1)	<0.23 (1)	<0.58 (1)	<0.45 (1)	<0.44 (1)	<0.5 (1)	<0.51 (1)	1.8 (1)	<0.45 (1)	<0.37 (1)	<0.44 (1)	<0.33 (1)	0.95 (1)	<0.29 (1)
	12/10/2006	1.7 (1)	17 (1)	<0.17 (1)	22.1 (1)	77.8 (1)	<0.17 (1)	<0.17 (1)	<3.2 (1)	<0.065 (1)	<1.7 (1)	<2.5 (1)	<14 (1)	<1.2 (1)	<1.7 (1)	<1.9 (1)	<0.87 (1)	<2.1 (1)	<1.7 (1)	<1.6 (1)	<1.8 (1)	<1.9 (1)	2.6 (1)	<1.7 (1)	<1.4 (1)	<1.6 (1)	<1.2 (1)	**<2.1 UJ9,(1)**	**<1.1 UJ9,(1)**
	12/10/2006 Dup	1.9 (1)	15 (1)	<0.15 (1)	22.2 (1)	77.7 (1)	<0.15 (1)	<0.15 (1)	<0.74 (1)	<0.060 (1)	<0.39 (1)	<0.58 (1)	20 M,(1)	<0.27 (1)	<0.39 (1)	<0.44 (1)	<0.20 (1)	<0.49 (1)	<0.39 (1)	<0.38 (1)	<0.42 (1)	2 (1)	3.3 (1)	<0.39 (1)	<0.31 (1)	<0.38 (1)	<0.28 (1)	0.85 (1)	**<0.24,(1)**
	3/11/2007	3.1 (1)	68 (1)	<0.16 (1)	22.2 (1)	77.7 (1)	<0.16 (1)	<0.16 (1)	<0.79 (1)	<0.016 (1)	<0.42 (1)	<0.62 (1)	15 M,(1)	<0.29 (1)	<0.41 (1)	0.51 (1)	<0.21 (1)	<0.53 (1)	<0.41 (1)	<0.41 (1)	<0.46 (1)	<0.47 (1)	4.6 (1)	<0.41 (1)	<0.34 (1)	<0.41 (1)	<0.30 (1)	1.1 (1)	<0.26 (1)
	3/11/2007 Dup	3.3 (1)	67 (1)	<0.18 (1)	22.2 (1)	77.7 (1)	<0.18 (1)	<0.18 (1)	<0.86 (1)	<0.017 (1)	<0.46 (1)	<0.67 (1)	15 M,(1)	<0.32 (1)	<0.45 (1)	<0.51 (1)	<0.23 (1)	<0.57 (1)	<0.45 (1)	<0.44 (1)	<0.49 (1)	<0.50 (1)	4.8 (1)	<0.45 (1)	<0.36 (1)	<0.44 (1)	<0.32 (1)	1.1 (1)	<0.28 (1)
	6/10/2007	2 (1)	<1.9 (1)	--	--	--	--	--	<0.93 (1)	<0.019 (1)	<0.49 (1)	<0.73 (1)	6.7 M, V,(1)	<0.34 (1)	<0.48 (1)	<0.55 (1)	<0.25 (1)	<0.62 (1)	<0.48 (1)	<0.47 (1)	<0.53 (1)	1 (1)	1.1 (1)	<0.48 (1)	<0.39 (1)	<0.47 (1)	<0.35 (1)	<0.60 (1)	<0.31 (1)
	9/23/2007	1.9 (1)	<1.9 (1)	--	--	--	--	--	<0.90 V,(1)	<0.018 (1)	<0.48 (1)	<0.70 (1)	11 (1)	<0.33 (1)	<0.47 (1)	<0.53 (1)	<0.24 (1)	<0.59 (1)	<0.47 (1)	<0.46 (1)	<0.51 (1)	<2.6 (1)	1.2 (1)	<0.47 (1)	<0.38 (1)	<0.46 (1)	<0.34 (1)	<0.58 (1)	<0.29 (1)
	1/12/2008	3.7	<1.5	--	--	--	--	--	<0.73	<0.015	<0.39	<0.57	15	0.31	<0.38	0.88	<0.2	<0.48	<0.38	<0.37	<0.42	<2.1	2.2	<0.38	<0.31	<0.37	<0.28	1.6	<0.24
	3/22/2008	2.4	<1.6	--	--	--	--	--	<0.95	<0.019	<0.51	<0.75	15 M	<0.35	<0.5	<0.57	<0.26	<0.63	<0.5	<0.49	<0.55	<2.8 V	1.4	<0.5	<0.4	<0.49	<0.36	0.62	<0.31
	6/14/2008	1.7	<1.2	--	--	--	--	--	<0.56	<0.011	<0.3	<0.44	12 J	0.27	<0.29	<0.33	<0.15	<0.37	<0.29	<0.29	<0.32	<1.6	1	<0.29	<0.24	<0.29	<0.21	0.37	<0.18
	9/27/2008	1.7	4.5	--	--	--	--	--	<0.64	<0.013	<0.34	<0.5	10 M	<0.24	<0.34	<0.38	<0.17	<0.43	<0.34	<0.33	<0.37	<1.9	0.75	<0.34	<0.27	<0.33	<0.24	0.47	<0.21
	9/27/2008 Dup	2	5.1	--	--	--	--	--	<0.66	<0.013	<0.35	<0.51	10 M	<0.24	<0.34	<0.39	<0.18	<0.44	<0.34	<0.34	<0.38	<1.9	0.84	<0.34	<0.28	<0.34	<0.25	0.57	<0.22
	12/6/2008	2.1	<1.7	--	--	--	--	--	<0.71	<0.018	<0.38	<0.56	9.7 M	<0.26	<0.37	0.46	<0.19	<0.47	<0.37	<0.36	<0.41	<2.1	0.88	<0.37	<0.3	<0.36	<0.27	1	<0.23
	12/6/2008 Dup	2.2	<1.5	--	--	--	--	--	<0.64	<0.015	<0.34	<0.5	8.4 M	<0.23	<0.33	0.46	<0.17	<0.42	<0.33	<0.33	<0.36	<1.9	0.61	<0.33	<0.27	<0.33	<0.24	0.99	<0.21
	3/21/2009	1.5	1.7	--	--	--	--	--	<0.56	<0.011	<0.3	<0.44	5.4	0.22	<0.29	<0.33	<0.15	<0.37	<0.29	<0.29	<0.32	<1.6	0.53	<0.29	<0.24	<0.29	<0.21	<0.36	<0.18
	3/21/2009 Dup	1.6	1.6	--	--	--	--	--	<0.55	<0.011	<0.29	<0.43	8.7	0.29	<0.29	<0.33	<0.15	<0.37	<0.29	<0.28	<0.32	<1.6	1	<0.29	<0.23	<0.28	<0.21	<0.36	<0.18
	6/5/2009	1.8	<1.3	--	--	--	--	--	<0.59	<0.012	<0.31	<0.46	18 M1	0.29	<0.31	<0.35	<0.16	<0.39	<0.31	<0.3	<0.34	<1.7	1.2	<0.31	<0.25	<0.3	<0.22	<0.38	<0.19
	6/5/2009 Dup	1.9	<1.5	--	--	--	--	--	<0.65	<0.013	<0.34	<0.51	18 M1	0.27	<0.34	<0.38	<0.17	<0.43	<0.34	<0.33	<0.37	<1.9	1.4	<0.34	<0.27	<0.33	<0.24	<0.42	<0.21
	9/19/2009	1.5	<1.4	--	--	--	--	--	<0.59	<0.014	<0.32	<0.47	9.6	<0.22	<0.31	<0.35	<0.16	<0.39	<0.31	<0.3	<0.34	<1.7	0.91	<0.31	<0.25	<0.3	<0.23	<0.38	<0.2
AMB PARCEL 51	2001 1stQ	2.4	2.9	--	--	--	--	--	<1.9	**<1.6 UJ9**	<1.0	<1.5	<1.7	<0.74	<1.0	<1.2	<0.52	<1.3	<1.0	<1.0	<1.1	<1.1	<1.4	<1.0	<0.82	<0.99	<0.73	<1.3	<0.64
	2002 2ndQ	2.2	--	--	--	--	--	--	--	ND	--	--	13	--	--	--	--	--	--	--	--	--	--	--	--	--	--	0.95	--
	2002 4thQ	3.7	<1.3	--	--	--	--	--	<2.6	**<2.1 UJ9**	<1.4	<2.0	13	<0.94	<1.3	<1.5	<0.69	<1.7	<1.3	<1.3	6.3	<1.5	<1.8	<1.3	<1.1	<1.3	<0.97	**2**	**<0.84**
	2003 2ndQ	1.9	--	--	--	--	--	--	--	ND	--	--	ND	--	--	--	--	--	--	--	--	--	--	--	--	--	--	ND	--
	2003 4thQ	2.2	<1.5	--	--	--	--	--	<3.0	**<2.4 UJ9**	<2.0	<2.3	<13	<1.1	<1.6	<1.8	<0.80	<2.0	<1.6	<1.5	<1.7	<1.8	<2.1	<1.6	<1.3	<1.5	<1.1	<1.9	**<0.98 UJ9**

Notes:
(1) Results compared to Indoor Air Threshold Levels (IATLs) from the CDM Federal Programs Corporation, Subsurface Gas Contingency Plan, Waste Disposal, Inc. (July 1997). See Table 2-2 for limits.
(2) Results compared to Soil Gas Performance Standards from the EPA, Amended Record of Decision, Waste Disposal, Inc. June 2002. See Table 2-2 for limits.
Results in shaded cells with bold font show concentrations that exceeded the IATLs or Soil Gas Performance Standards.
IBM-37 could not be sampled during the 1st quarter, 07-08 as the property contact indicated they would be doing resin work during the sample period. Sampling resumed in the 2nd quarter 07-08.
ppmv = Parts per million by volume
ppbv = Parts per billion by volume
(%v/v) = Percent by volume
ND = Concentration of the constituent was not detected above the laboratory's reporting limit.
AMB = Ambient air sample
Columbia Analytical Services Data Qualifiers
M = Matrix interference; results may be biased high.
J1 = The analyte was positively identified below the method reporting limit; the associated numerical value is considered estimated.
Veridian Environmental Data Qualifiers ('U' indicates the laboratory result was below the method detection limit)
UJ2 or J2 = Estimated value. Samples analyzed beyond EPA Region 9 holding time of 14 days after sample collection.
UJ3 or J3 = Estimated value. Container failed leak check process.
UJ4 or J4 = Estimated value. Low recoveries (<80%) were observed for one or more volatile surrogate compounds.
J5 = Estimated value. High recoveries (>120%) were observed for one or more volatile surrogate compounds.
J6 = Estimated value. Results may be lower than reported due to matrix interference.
J7 = Estimated value. High recovery (>113%) was observed for this compound (methane) in the associated laboratory control sample analysis
UJ8 or J8 = Significant discrepancies observed between field duplicate pair sample analyses.
UJ10 or J10 = Results may be higher than reported due to high percent differences coupled with decreases in instrument sensitivity in continuing calibration standards.
U11 = The compound was analyzed for and detected by the laboratory; however, this result should be considered anomalous due to associated blank contamination.
J11 = Quantitation is approximate due to limitations identified during the quality assurance review (data validation).
J13 = Estimated value. High relative standard deviation observed in associated initial calibration.
J15 = Results may be lower than reported due to a high recovery in associated CRQL standard with increases in instrument sensitivity in continuing calibration standards.
TRC Data Qualifiers
UJ9 = Compliance well sample analysis had non-detect result higher than the IATLs or Soil Gas Performance Standards.

TABLE 5-2

SUMMARY OF ANALYTIC DATA FOR IN-BUSINESS AND AMBIENT AIR SAMPLE LOCATIONS
1998 THROUGH 2009
WASTE DISPOSAL, INC. SUPERFUND SITE

		Analytical Methods, Constituents and Results																					
		EPA Method TO-15																					
Sample Location	Sample Event Date	1,2-Dichloropropane	Bromodichloro-methane	Trichloroethene	cis-1,3-Dichloropropene	4-Methyl-2-pentanone	trans-1,3-Dichloropropene	1,1,2-Trichloroethane	Toluene	2-Hexanone	Dibromochloro-methane	1,2-Dibromoethane	Tetrachloroethene	Chlorobenzene	Ethylbenzene	m- & p-Xylene	Bromoform	Styrene	o-Xylene	1,1,2,2-Tetrachloroethane	1,3-Dichlorobenzene	1,4-Dichlorobenzene	1,2-Dichlorobenzene
		ppbv	ppbv	ppbv	ppbv	ppbv	ppbv	ppbv	ppbv	ppbv	ppbv	ppbv	ppbv	ppbv	ppbv	ppbv	ppbv	ppbv	ppbv	ppbv	ppbv	ppbv	ppbv
IBM-50	1998 Mar	--	--	ND	--	--	--	--	3.9	--	--	--	ND	--	ND	1.4	--	--	--	--	--	--	--
	1998 Apr	--	--	ND	--	--	--	--	2.7	--	--	--	ND	--	0.7	2.5	--	--	--	--	--	--	--
	1998 2ndQ	--	--	ND	--	--	--	--	3.9	--	--	--	ND	--	ND	1.4	--	--	--	--	--	--	--
	1998 3rdQ	--	--	ND	--	--	--	--	5.3	--	--	--	ND	--	ND	1.8	--	--	--	--	--	--	--
	1998 4thQ	--	--	ND	--	--	--	--	8	--	--	--	ND	--	2.5	11	--	--	--	--	--	--	--
	1999 1stQ	--	--	ND	--	--	--	--	6.2	--	--	--	ND	--	1.1	4.4	--	--	--	--	--	--	--
	1999 2ndQ	--	--	ND	--	--	--	--	2.6	--	--	--	ND	--	ND	1.1	--	--	--	--	--	--	--
	1999 3rdQ	--	--	ND	--	--	--	--	5.7	--	--	--	ND	--	ND	1.6	--	--	--	--	--	--	--
	1999 4thQ	--	--	ND	--	--	--	--	2.8	--	--	--	ND	--	ND	1.7	--	--	--	--	--	--	--
	2000 1stQ	--	--	ND	--	--	--	--	2.5	--	--	--	ND	--	ND	1.1	--	--	--	--	--	--	--
	2000 2ndQ	--	--	ND	--	--	--	--	5.4	--	--	--	ND	--	1.1	4.7	--	--	--	--	--	--	--
	2000 3rdQ	--	--	ND	--	--	--	--	2.6	--	--	--	ND	--	ND	0.7	--	--	--	--	--	--	--
	2000 4thQ	--	--	ND	--	--	--	--	9.2	--	--	--	0.74	--	3.9	20	--	--	--	--	--	--	--
	2001 2ndQ	--	--	ND	--	--	--	--	10	--	--	--	ND	--	ND	ND	--	--	--	--	--	--	--
	2001 4thQ	--	--	ND	--	--	--	--	2.6	--	--	--	ND	--	ND	1.5	--	--	--	--	--	--	--
	2002 2ndQ	--	--	ND	--	--	--	--	3.3	--	--	--	ND	--	0.65	2.4	--	--	--	--	--	--	--
	2002 4thQ	<1.3	<0.88	**<1.1 UJ9**	<1.3	<1.4	<1.3	<1.1	6.4	<1.4	<0.70	**<0.77 UJ9**	<0.87	<1.3	<1.4	2.6	<0.57	<1.4	<1.4	<0.86	<0.99	<0.99	<0.99
	2003 4thQ	<1.4	<0.93	**<1.2 UJ9**	<1.4	<1.5	<1.4	<1.1	5.1	<1.5	<0.73	**<0.81 UJ9**	<0.92	<1.4	<1.4	2.5	<0.60	<1.5	<1.4	<0.91	<1.0	<1.0	<1.0
	12/23/2005	<0.40 UJ2,(1)	<0.27 UJ2,(1)	<0.34 UJ2,(1)	<0.41 UJ2,(1)	<0.45 UJ2,(1)	<0.41 UJ2,(1)	<0.34 UJ2,(1)	8.1 J2,(1)	<0.45 UJ2,(1)	<0.22 UJ2,(1)	**<0.24 UJ2,UJ9,(1)**	0.36 J2,(1)	<0.40 UJ2,(1)	1.2 J2,(1)	4.4 J2,(1)	<0.18 UJ2,(1)	<0.43 UJ2,(1)	1.6 J2,(1)	<0.27 UJ2,(1)	<0.31 UJ2,(1)	<0.31 UJ2,(1)	<0.31 UJ2,(1)
	1/15/2006	<0.39 (1)	<0.27 (1)	**7.4 (1)**	<0.40 (1)	<0.44 (1)	<0.40 (1)	<0.33 (1)	4.9 (1)	<0.44 (1)	<0.21 (1)	0.029 (1)	<0.27 (1)	<0.39 (1)	0.43 (1)	1.6 (1)	<0.17 (1)	<0.42 (1)	0.54 (1)	<0.26 (1)	<0.30 (1)	<0.30 (1)	<0.30 (1)
	12/10/2006	<1.4 (1)	<0.99 (1)	**<1.2 UJ9,(1)**	<1.5 (1)	<1.6 (1)	<1.5 (1)	<1.2 (1)	2.2 (1)	<1.6 (1)	<0.78 (1)	<0.022 (1)	<0.98 (1)	<1.4 (1)	<1.5 (1)	2.8 (1)	<0.64 (1)	<1.6 (1)	<1.5 (1)	<0.97 (1)	<1.1 (1)	<1.1 (1)	<1.1 (1)
	12/10/2006 Dup	<0.33 (1)	<0.23 (1)	**<0.28,(1)**	<0.34 (1)	<0.37 (1)	<0.34 (1)	<0.28 (1)	2.2 (1)	<0.37 (1)	<0.18 (1)	<0.020 (1)	<0.23 (1)	<0.33 (1)	0.7 (1)	3 (1)	<0.15 (1)	<0.36 (1)	1.1 (1)	<0.22 (1)	<0.25 (1)	<0.25 (1)	<0.25 (1)
	3/11/2007	<0.35 (1)	<0.24 (1)	<0.31 (1)	<0.36 (1)	<0.40 (1)	<0.36 (1)	<0.30 (1)	8.1 (1)	<0.40 (1)	<0.19 (1)	<0.0053 (1)	0.26 (1)	<0.36 (1)	0.49 (1)	2 (1)	<0.16 (1)	<0.39 (1)	0.69 (1)	<0.24 (1)	<0.27 (1)	<0.27 (1)	<0.27 (1)
	3/11/2007 Dup	<0.38 (1)	<0.26 (1)	<0.33 (1)	<0.39 (1)	<0.43 (1)	<0.39 (1)	<0.32 (1)	8.5 (1)	<0.43 (1)	<0.21 (1)	<0.0058 (1)	<0.26 (1)	<0.38 (1)	0.5 (1)	2.1 (1)	<0.17 (1)	<0.42 (1)	0.68 (1)	<0.26 (1)	<0.29 (1)	<0.29 (1)	<0.29 (1)
	6/10/2007	<0.42 (1)	<0.29 (1)	<0.36 (1)	<0.42 (1)	<0.47 (1)	<0.42 (1)	<0.35 (1)	0.94 (1)	<0.47 V,(1)	<0.23 (1)	<0.0062 (1)	<0.28 (1)	<0.42 (1)	<0.44 (1)	<0.44 (1)	<0.19 (1)	<0.45 (1)	<0.44 (1)	<0.28 (1)	<0.32 (1)	<0.32 (1)	<0.32 (1)
	9/23/2007	<0.40 (1)	<0.28 (1)	<0.34 (1)	<0.41 (1)	<0.45 (1)	<0.41 (1)	<0.45 (1)	1.8 (1)	<0.45 (1)	<0.22 (1)	<0.0060 (1)	<0.27 (1)	<0.40 (1)	<0.43 (1)	0.97 (1)	<0.18 (1)	<0.43 (1)	<0.43 (1)	<0.27 (1)	<0.31 (1)	0.55 (1)	<0.31 (1)
	1/12/2008	<0.32	<0.22	<0.28	<0.33	<0.37	<0.33	<0.28	4.7	<0.37	<0.18	<0.0049	0.23	<0.33	0.65	2.6	<0.15	<0.35	0.9	<0.22	<0.25	<0.25	<0.25
	3/22/2008	<0.43	<0.29	<0.37	<0.43	<0.48	<0.43	<0.36	2.9	<0.48	<0.23	<0.0064	<0.29	<0.43	<0.45	1.6	<0.19	<0.46	0.59	<0.29	<0.33	<0.33	<0.33
	6/14/2008	<0.25	<0.17	<0.22	<0.26	<0.28	<0.26	<0.21	1	<0.28	<0.14	<0.0038	<0.17	<0.25	0.81	1.5	<0.11	<0.27	0.43	<0.17	<0.19	<0.19	<0.19
	9/27/2008	<0.29	<0.2	<0.25	<0.29	<0.32	<0.29	<0.24	1.1	<0.32	<0.16	<0.0043	<0.2	<0.29	<0.31	0.62	<0.13	<0.31	<0.31	<0.19	<0.22	<0.22	<0.22
	9/27/2008 Dup	<0.29	<0.2	<0.25	<0.3	<0.33	<0.3	<0.25	1.7	<0.33	<0.16	<0.0044	<0.2	<0.29	<0.31	0.71	<0.13	<0.32	<0.31	<0.2	<0.23	<0.23	<0.23
	12/6/2008	<0.32	<0.22	<0.27	<0.32	<0.36	<0.32	<0.27	2.5	<0.36	<0.17	<0.0059	<0.22	<0.32	0.37	1.3	<0.14	<0.35	0.48	<0.21	<0.24	<0.24	<0.24
	12/6/2008 Dup	<0.28	<0.2	<0.24	<0.29	<0.32	<0.29	<0.24	2.5	<0.32	<0.15	<0.0051	<0.19	<0.29	0.36	1.3	<0.13	<0.31	0.47	<0.19	<0.22	<0.22	<0.22
	3/21/2009	<0.25	<0.17	<0.22	<0.26	<0.28	<0.26	<0.21	0.65	<0.28	<0.14	<0.0038	<0.17	<0.25	<0.27	<0.27	<0.11	<0.27	<0.27	<0.17	<0.19	<0.19	<0.19
	3/21/2009 Dup	<0.25	<0.17	<0.21	<0.25	<0.28	<0.25	<0.21	0.61	<0.28	<0.13	<0.0037	<0.17	<0.25	<0.26	<0.26	<0.11	<0.27	<0.26	<0.17	<0.19	<0.19	<0.19
	6/5/2009	<0.26	<0.18	<0.23	<0.27	<0.3	<0.27	<0.22	0.93	<0.3	<0.14	<0.004	<0.18	<0.27	<0.28	0.5	<0.12	<0.29	<0.28	<0.18	<0.2	<0.2	<0.2
	6/5/2009 Dup	<0.29	<0.2	<0.25	<0.29	<0.33	<0.29	<0.24	0.87	<0.33	<0.16	<0.0043	<0.2	<0.29	<0.31	0.47	<0.13	<0.31	<0.31	<0.19	<0.22	<0.22	<0.22
	9/19/2009	<0.27	<0.18	<0.23	<0.27	<0.3	<0.27	<0.23	0.73	<0.3	<0.14	<0.0048	<0.18	<0.27	<0.28	0.34	<0.12	<0.29	<0.28	<0.18	<0.2	<0.2	<0.2
AMB PARCEL 51	2001 1stQ	<0.87	<0.60	**<0.74 UJ9**	<0.88	<0.98	<0.88	<1.5	<1.1	<0.98	<0.47	**<0.52 UJ9**	<0.59	<0.87	<0.92	<0.92	<0.39	<0.94	<0.92	<0.58	<0.67	<0.67	<0.67
	2002 2ndQ	--	--	ND	--	--	--	--	3.4	--	--	--	ND	--	0.46	2.4	--	--	--	--	--	--	--
	2002 4thQ	<1.1	<0.79	**<0.98 UJ9**	<1.2	<1.3	<1.2	<0.97	6.5	<1.3	<0.62	**<0.69 UJ9**	0.78	<1.1	<1.2	2.8	<0.51	<1.2	<1.2	<0.77	<0.88	<0.88	<0.88
	2003 2ndQ	--	--	ND	--	--	--	--	ND	--	--	--	ND	--	ND	ND	--	--	--	--	--	--	--
	2003 4thQ	<1.3	<0.92	**2.2**	<1.4	<1.5	<1.4	<1.1	2.4	<1.5	<0.72	**<0.80 UJ9**	<0.91	<1.3	<1.4	<1.4	<0.60	<1.4	<1.4	<0.90	<1.0	<1.0	<1.0

Notes:
(1) Results compared to Indoor Air Threshold Levels (IATLs) from the CDM Federal Programs Corporation, Subsurface Gas Contingency Plan, Waste Disposal, Inc. (July 1997). See Table 2-2 for limits.
(2) Results compared to Soil Gas Performance Standards from the EPA, Amended Record of Decision, Waste Disposal, Inc. June 2002. See Table 2-2 for limits.
Results in shaded cells with bold font show concentrations that exceeded the IATLs or Soil Gas Performance Standards.
IBM-37 could not be sampled during the 1st quarter, 07-08 as the property contact indicated they would be doing resin work during the sample period. Sampling resumed in the 2nd quarter 07-08.
ppmv = Parts per million by volume
ppbv = Parts per billion by volume
(%v/v) = Percent by volume
ND = Concentration of the constituent was not detected above the laboratory's reporting limit.
AMB = Ambient air sample
Columbia Analytical Services Data Qualifiers
M = Matrix interference; results may be biased high.
J1 = The analyte was positively identified below the method reporting limit; the associated numerical value is considered estimated.
Veridian Environmental Data Qualifiers (U indicates the laboratory result was below the method detection limit)
UJ2 or J2 = Estimated value. Samples analyzed beyond EPA Region 9 holding time of 14 days after sample collection.
UJ3 or J3 = Estimated value. Container failed leak check process.
UJ4 or J4 = Estimated value. Low recoveries (<80%) were observed for one or more volatile surrogate compounds.
J5 = Estimated value. High recoveries (>120%) were observed for one or more volatile surrogate compounds.
J6 = Estimated value. Results may be lower than reported due to matrix interference.
J7 = Estimated value. High recovery (>113%) was observed for this compound (methane) in the associated laboratory control sample analysis
UJ8 or J8 = Significant discrepancies observed between field duplicate pair sample analyses.
UJ10 or J10 = Results may be higher than reported due to high percent differences coupled with decreases in instrument sensitivity in continuing calibration standards.
U11 = The compound was analyzed for and detected by the laboratory; however, this result should be considered anomalous due to associated blank contamination.
J11 = Quantitation is approximate due to limitations identified during the quality assurance review (data validation).
J13 = Estimated value. High relative standard deviation observed in associated initial calibration.
J15 = Results may be lower than reported due to a high recovery in associated CRQL standard with increases in instrument sensitivity in continuing calibration standards.
TRC Data Qualifiers
UJ9 = Compliance well sample analysis had non-detect result higher than the IATLs or Soil Gas Performance Standards.

TABLE 5-3

SUMMARY OF TYPICAL CHEMICALS IN-USE
IN-BUSINESS AIR MONITORING LOCATIONS
WASTE DISPOSAL, INC. SUPERFUND SITE

SAMPLE LOCATION I.D.	PARCEL NO.	UNIT NO.	TENANT	TENANT ADDRESS	TENNANT ACTIVITY	CHEMICAL PRODUCTS USED WITHIN THE BUILDING FROM EPA INVENTORY(1)	ADDITIONAL CHEMICALS IDENTIFIED OR SUSPECTED DURING IN-BUSINESS AIR MONITORING EVENTS
IBM- 03B	3	2	Precision Sheetmetal	12633 Los Nietos Road	Sheet metal shop-custom sheet metal fabrications-includes equipment to cut and bend sheet metal.	New tenant; data provided on EPA 1999 inventory was for prior tenant.	Lubricating oil and paint.
IBM-03	3	4	Stansil Brothers/Mr. Song	12635 Los Nietos Rd	Prior machine shop. All machinery removed – Tenant is remodeling interior. Future use unknown.	New tenant; data provided on EPA 1999 inventory was for prior tenant.	Building is empty except for trash and saturated oil absorbent on the floor.
IBM-21	21	1	Chillers Services	9620 Santa Fe Springs Rd	Air Conditioning/Demolition Contractor. Activities in shop area include sheet metal fabrication and welding.	Two paint cans manufactured by CalWestern Paints containing benzene were observed. Paint cans containing epoxy reducer, Pro-Line, acetone, Wing Walk Compound X1567, enamel, and wood stain were observed. Gas cylinders containing argon, oxygen, 1,1,1-2-tetrachlorofluoroethane, acetylene, and propane were observed. Aerosol cans containing brake parts cleaner, contact cleaner, adhesive, maintenance paint, WD-40, and lubricant were observed. Paint remover, brake fluid, condenser coil cleaner, anti-spatter welding nozzle dip gel, contact cement, bleach, fiberglass resin, and drums containing R-123 2,2-dichloro-1,1,1-trifluoroethane were observed.	Lubricating oil, paint, oxygen, and acetylene.
IBM-22	22	1	Gold Coast Refractory	9630 Santa Fe Springs Rd	Manufacturer of refractory/industrial heating equipment. Activities include sheet metal fabrication, welding, and painting. Onsite propane storage.	No data was obtained during performance of prior EPA inventory in 1999.	Propane, lubricating oil, paint oxygen, and acetylene.
IBM-24B	24	1	Buffalo Bullet	12637A Los Nietos Rd	Firearm bullet manufacturing – lead rod is cut and stamped to make ball-shaped ammunition.	A list of chemical products used within the building was not available from the staff present at the time of the inspections in 1999.	Propane (forklift fuel), various cleaning solvents (Safety-Kleen, kerosene and naphtha).
IBM-28	28	1	Mersits Equipment	9640 Santa Fe Springs Rd	Heavy equipment repair/maintenance and rental.	The following spray cans were observed: WD-40, yellow paint (containing acetone, propane, mineral spirits), brake fluid (alkylene glycols), Rust-Oleum, Engine Brite (no chlorinated solvents), Fleck Stone Clear Acrylic Topcoat Gel-Gloss Fibergloss.	Lubricating oil, grease, hydraulic fluid, transmission fluid, antifreeze, diesel fuel, gasoline, paint.
IBM-32	32	1	Jack Lainer	12747 Los Nietos Rd	Manufacturer of small injection molded plastic parts.	New tenant; data provided on EPA 1999 inventory was for prior tenant.	Gasoline, used oil, spray paint, lacquer thinner, MEK.
IBM-37	37	1	Richard Stannard	12803 Los Nietos Rd	Auto repair/machine shop – activities include painting, metal machining, cutting and grinding	New tenant; data provided on EPA 1999 inventory was for prior tenant.	Gasoline, lubricating oil, grease, hydraulic fluid, transmission fluid, antifreeze, paint, thinner.
IBM-41	41	9/10	H & H Contractors	12811E Los Nietos Rd/ 12811F Los Nietos Rd	Carpentry/cabinet manufacturing shop – activities include paint, varnish, and lumber storage; wood cutting, assembly, staining and painting.	No data was obtained during performance of prior EPA inventory in 1999.	Paint, wood stain, varnish, shellac, paint thinner, adhesive, gasoline cans.
IBM-50	50	1	Brothers Machine & Tool	9843 S. Greenleaf Ave.	Machine shop; activities include machining metal parts using large turret lathes to rotate pieces.	The chemicals used at the facility include hydraulic oil (Western Basin Soluble Oil) for turret lathe machines and diesel fuel for vehicles. Diesel fuel is stored in one 5-gallon gas can in the north corner of the building. There are three 5-gallon containers of oil stored in plastic buckets inside the building. MSDS was not available for review.	Water based cutting fluids and machine oils, lubricating oil, WD-40, diesel fuel and gasoline.
IBM-24 AMB	24	4	Common Area	12635 Los Nietos Rd	Drive way, tenant parking and material storage.	No data was obtained during performance of prior EPA inventory in 1999.	Lubricating oils, grease, propane, gasoline, diesel fuel.
IBM-49 AMB	49	N/A	Vacant field	9905 Greenleaf Ave	Vacant field	No data was obtained during performance of prior EPA inventory in 1999.	None

(1) Chemical inventory information reported in EPA Subsurface Gas Contingency Plan Investigation Report dated October 15, 1999.

TABLE 5-4
LEACHATE COLLECTION WELLS LC-1 THROUGH LC-4 MONITORING AND BAILING
DECEMBER 2005 THROUGH JANUARY 2010
WASTE DISPOSAL, INC. SUPERFUND SITE

DATE	LC-1	LC-2	LC-3	LC-4
9/21/2009	4.20		0.78	
9/15/2009	4.93		0.70	
9/8/2009	5.21		1.00	
8/31/2009	5.10		0.90	
8/24/2009	4.60		1.20	
8/17/2009	4.62		1.05	
8/10/2009	4.70		0.80	
8/3/2009	4.58		0.85	
7/27/2009	4.80		0.66	
7/20/2009	5.60		0.65	
7/13/2009	5.90		0.60	
7/6/2009	5.70		0.65	
6/29/2009	4.30		0.70	
6/22/2009	4.80		1.49	
6/15/2009	4.10		0.75	
6/9/2009	4.35		0.65	
6/2/2009	3.80		1.00	
5/28/2009	6.28		1.30	
5/11/2009	5.04		1.48	
5/4/2009	4.60		1.39	
4/30/2009	4.99		1.40	
4/23/2009	5.15		1.35	
4/16/2009	5.75		1.30	
4/7/2009	6.09		1.25	
3/30/2009	5.70		0.90	
3/26/2009	5.55		1.00	
3/3/2009	6.00		0.75	
2/24/2009	5.80		0.70	
2/20/2009	7.70		1.09	
2/2/2009	7.50		0.60	
1/28/2009	7.20		0.60	
1/19/2009	7.30		0.61	
1/12/2009	7.35		0.60	
1/7/2009	7.20		0.70	
12/31/2008	7.30		0.73	
12/23/2008	7.00		0.60	
12/15/2008	7.30		0.50	
12/8/2008	7.26		0.45	
12/1/2008	7.60		0.55	
11/24/2008	7.95		0.58	
11/18/2008	8.00		0.82	
11/14/2008	8.90		1.50	
10/20/2008	8.30		1.30	
10/16/2008	9.20		1.30	
9/15/2008	5.00		3.00	
9/9/2008	5.90		0.60	
9/2/2008	4.60		0.60	
8/26/2008	5.40		0.75	
8/18/2008	5.30		0.65	

TABLE 5-4
LEACHATE COLLECTION WELLS LC-1 THROUGH LC-4 MONITORING AND BAILING
DECEMBER 2005 THROUGH JANUARY 2010
WASTE DISPOSAL, INC. SUPERFUND SITE

DATE	LC-1	LC-2	LC-3	LC-4
8/12/2008	5.30		0.55	
8/5/2008	4.20		0.92	
7/28/2008	4.10		0.95	
7/22/2008	4.20		0.95	
7/14/2008	4.07		0.30	
7/7/2008	3.80		0.30	
7/1/2008	4.05		0.45	
6/25/2008	4.30		0.40	
6/16/2008	3.90		0.27	
6/9/2008	3.76		0.32	
6/2/2008	3.76		0.33	
5/21/2008	5.20		0.30	
5/12/2008	5.20		0.30	
4/2/2008	4.50		0.59	
11/14/2007	4.84	10.10		12.30
11/8/2007	2.60	9.60		8.85
11/5/2007	3.65	10.05	1.30	10.70
11/1/2007	3.75	10.25		9.90
10/29/2007	4.51	10.45	0.96	13.09
10/25/2007	3.39	8.97		8.63
10/22/2007	1.29	9.62	0.47	9.46
10/18/2007	3.89	8.72		8.90
10/15/2007	5.37	10.77	1.70	14.19
10/11/2007	2.53	8.20		9.56
10/8/2007	2.53	9.02	0.39	9.19
10/4/2007	2.97	8.85		9.02
10/1/2007	2.55	8.71	1.52	10.01
9/27/2007	3.04	8.72		9.07
9/24/2007	2.38	8.26	0.89	8.73
9/20/2007	2.91	8.79		8.51
9/17/2007	3.24	9.35	0.27	8.82
9/13/2007	2.20	8.55		8.42
9/10/2007	2.74	9.10	1.16	8.79
9/6/2007	2.55	9.15		8.05
9/4/2007	2.45	9.75	0.87	11.45
8/30/2007	3.79	8.70		8.80
8/27/2007	2.40	8.67	0.30	8.39
8/23/2007	2.29	9.00		8.15
8/20/2007	1.39	8.31	0.88	8.72
8/16/2007	4.24	9.15		8.10
8/13/2007	3.04	8.54	0.27	8.09
8/9/2007	3.24	8.60		8.90
8/6/2007	2.37	8.90	0.28	9.01
8/2/2007	2.10	8.52		8.50
7/30/2007	2.85	8.95	0.21	8.70
7/26/2007	1.04	8.40		8.92
7/23/2007	2.44	8.60	0.21	9.30
7/19/2007	2.69	8.60		9.05
7/16/2007	2.60	8.66	0.75	12.16

TABLE 5-4
LEACHATE COLLECTION WELLS LC-1 THROUGH LC-4 MONITORING AND BAILING
DECEMBER 2005 THROUGH JANUARY 2010
WASTE DISPOSAL, INC. SUPERFUND SITE

DATE	LC-1	LC-2	LC-3	LC-4
7/12/2007	2.29	8.25		7.95
7/9/2007	3.11	8.80	1.12	10.59
7/5/2007	3.90	9.10		12.00
7/2/2007	3.38	9.38	0.73	10.57
6/28/2007	2.06	8.39		8.44
6/25/2007	2.74	8.80	0.95	10.25
6/21/2007	3.24	9.15		11.95
6/18/2007	3.52	7.95	0.10	7.00
6/14/2007	2.44	9.90		8.80
6/11/2007	1.65	8.30	0.60	8.70
6/7/2007	2.24	8.15		7.70
6/4/2007	2.37	8.21	1.12	9.56
5/31/2007	1.71	7.92		8.77
5/29/2007	2.80	8.55	0.95	10.48
5/24/2007	2.39	6.10		6.50
5/21/2007	2.34	7.95	0.24	8.35
5/17/2007	2.19	8.40		8.09
5/14/2007	2.66	8.70	1.00	10.09
5/10/2007	2.32	8.62		8.92
5/7/2007	2.47	8.93	0.86	9.83
5/3/2007	1.57	7.94		8.32
4/30/2007	1.67	8.47	0.75	8.61
4/26/2007	2.48	8.70		9.05
4/23/2007	2.33	8.74	1.01	9.33
4/19/2007	1.79	8.30		8.45
4/16/2007	2.13	8.57	0.89	9.10
4/13/2007	2.35	8.38		9.33
4/9/2007	2.86	8.57	1.03	10.00
4/5/2007	2.63	8.59		8.79
4/2/2007	2.97	8.91	0.92	10.15
3/29/2007	2.31	8.66		9.09
3/26/2007	1.41	8.44	1.03	3.82
3/22/2007	1.71	8.08		8.51
3/19/2007	1.37	8.24	0.90	8.39
3/16/2007	1.87	8.41		8.76
3/12/2007	1.66	7.98	0.89	8.54
3/8/2007	2.19	8.65		8.93
3/5/2007	1.35	7.34	0.88	8.85
3/1/2007	2.43	8.48		8.75
2/26/2007	3.11	8.71	0.82	10.25
2/22/2007	2.22	8.67		8.87
2/19/2007	2.78	8.66	1.15	9.36
2/16/2007	2.46	8.95		10.13
2/12/2007	2.87	9.05	0.89	10.94
2/8/2007	2.31	8.45		9.08
2/5/2007	2.44	8.38	0.80	9.44
2/1/2007	2.57	8.66		9.31
1/29/2007	2.35	8.53	0.76	9.14
1/25/2007	2.67	8.71		9.49

TABLE 5-4
LEACHATE COLLECTION WELLS LC-1 THROUGH LC-4 MONITORING AND BAILING
DECEMBER 2005 THROUGH JANUARY 2010
WASTE DISPOSAL, INC. SUPERFUND SITE

DATE	LC-1	LC-2	LC-3	LC-4
1/22/2007	2.97	8.63	1.09	4.73
1/18/2007	2.59	8.99		9.06
1/15/2007	1.44	8.63	0.95	4.73
1/11/2007	1.51	8.46		9.24
1/8/2007	2.80	8.92	0.68	9.95
1/4/2007	1.92	8.98		7.31
1/2/2007	3.50	9.57	1.37	11.50
12/28/2006	1.97	9.63		7.02
12/26/2006	1.35	7.33	0.98	10.47
12/21/2006	1.71	7.64		10.13
12/18/2006	2.52	8.33	0.93	11.98
12/14/2006	3.78	7.02		10.86
12/11/2006	6.29	9.91	0.95	14.42
12/7/2006	2.72	7.70		9.21
12/4/2006	3.35	8.23	0.93	9.49
11/30/2006	2.96	7.94		9.33
11/27/2006	3.56	8.41	0.88	10.00
11/22/2006	3.79	8.70		10.22
11/20/2006	5.03	9.24	0.84	12.90
11/16/2006	4.08	9.21		10.43
11/13/2006	3.36	8.90	0.84	9.97
11/9/2006	2.74	9.07		8.50
11/6/2006	3.68	9.05	1.15	10.22
11/2/2006	3.12	8.87		9.28
10/30/2006	3.09	9.05	0.93	7.15
10/26/2006	1.64	9.10		7.30
10/23/2006	1.88	9.15	0.91	7.00
10/19/2006	2.49	9.31		7.10
10/16/2006	6.12	10.08	0.92	14.14
10/12/2006	2.36	7.99		9.37
10/9/2006	3.64	8.87	0.89	10.68
10/5/2006	2.40	8.77		8.63
10/2/2006	4.47	8.72	0.88	9.89
9/28/2006	2.38	8.55		8.74
9/25/2006	2.54	8.61	1.06	8.94
9/21/2006	2.86	8.77		9.08
9/18/2006	3.54	8.96	0.98	10.00
9/14/2006	2.78	8.70		8.50
9/11/2006	3.39	8.83	0.92	10.22
9/7/2006	2.70	8.65		7.73
9/5/2006	4.28	9.12	0.84	11.52
8/31/2006	1.61	7.75		7.43
8/28/2006	2.07	8.00	0.71	7.70
8/24/2006	2.34	8.39		8.45
8/21/2006	3.81	8.64	1.08	10.27
8/17/2006	2.42	8.10		8.65
8/14/2006	2.91	8.33	0.94	9.63
8/10/2006	2.18	7.05		8.79
8/7/2006	3.36	8.33	0.87	10.13

TABLE 5-4
LEACHATE COLLECTION WELLS LC-1 THROUGH LC-4 MONITORING AND BAILING
DECEMBER 2005 THROUGH JANUARY 2010
WASTE DISPOSAL, INC. SUPERFUND SITE

DATE	LC-1	LC-2	LC-3	LC-4
8/3/2006	2.95	8.13		8.37
7/31/2006	4.45	8.39	1.04	9.73
7/27/2006		8.16		8.65
7/24/2006	4.51	8.38	0.56	9.45
7/20/2006		8.10		8.45
7/17/2006	4.54	8.19	0.63	10.01
7/13/2006		8.06		8.28
7/10/2006	4.74	8.28	1.04	10.02
7/6/2006		7.29		8.10
7/3/2006	4.13	7.44	0.50	8.28
6/29/2006		7.27		8.05
6/26/2006	4.29	7.70	0.68	8.55
6/22/2006		8.00		8.68
6/19/2006	6.32	8.17	0.85	10.19
6/15/2006		7.74		8.69
6/12/2006	4.08	8.18	0.75	10.69
6/8/2006		8.11		8.14
6/5/2006	3.82	8.23	0.67	8.77
6/2/2006		8.25		8.48
5/30/2006	4.67	8.66	0.56	11.37
5/25/2006		8.31		8.70
5/22/2006	4.25	8.62	0.45	9.56
5/18/2006		8.63		9.35
5/15/2006	4.20	8.75	0.43	10.00
5/11/2006		8.67		9.33
5/8/2006	2.62	9.18	0.20	13.17
5/4/2006	3.25		0.39	
5/1/2006	8.47	8.80	0.75	14.01
4/19/2006		8.80		6.70
4/17/2006		7.95		8.32
4/14/2006		8.25		6.94
4/12/2006	8.09	8.03	0.52	7.43
4/10/2006		8.74		8.82
4/7/2006	12.05	9.12	0.45	10.31
4/3/2006	1.60			10.04
3/31/2006	4.03	8.72	0.36	10.60
3/27/2006		8.75		10.04
3/23/2006	1.57	8.10	0.37	7.30
3/21/2006	2.50	9.10	0.12	10.70
3/14/2006	2.25	9.35	0.40	10.51
3/10/2006	1.70	9.76	0.28	8.20
3/8/2006	3.89	10.26	0.22	12.90
3/2/2006	8.60	10.28	0.30	12.20
2/23/2006	1.64	10.15	0.33	8.38
2/21/2006	4.80	10.62	0.60	12.54
2/17/2006	10.43	11.78	0.83	17.40
1/13/2006	2.36	10.71	0.73	10.54

TABLE 5-4
LEACHATE COLLECTION WELLS LC-1 THROUGH LC-4 MONITORING AND BAILING
DECEMBER 2005 THROUGH JANUARY 2010
WASTE DISPOSAL, INC. SUPERFUND SITE

DATE	LC-1	LC-2	LC-3	LC-4
1/10/2006	4.10	11.14	0.69	12.25
1/6/2006	2.04	10.84	1.14	7.97
1/4/2006	6.40	11.72	1.23	15.68
12/28/2005	10.13	12.28	1.40	15.38
12/21/2005	15.37	13.28	2.02	18.35

TABLE 5-5

LIMIT EXCEEDANCES AND SIGNIFICANT TRENDS
FY2008-2009 WASTE DISPOSAL INC. SUPERFUND SITE

VW Well No.	Monitoring Quarter	Constituent	CUSUM Limit Exceedance	Significant Trends	Comment
46-15	1st	m,p-xylene		X	Decreasing trend since December 2005.
58-19	1st	methane	X		Concentration is 1.6 ppmv.
58-29	1st	methane	X		Concentration is 2.3 ppmv.
61-08	1st	methane	X		Concentration is 6.08 ppmv.
		ethylbenzene	X		Below limit in prior quarters in FY 06-07 and 07-08.
61-19	1st	toluene	X		Below limit in prior quarters in FY 06-07 and 07-08.
61-30	1st	methane	X		Below limit in prior quarters in FY 06-07 and 07-08.
		m,p-xylene	X		Below limit in prior quarters in FY 06-07 and 07-08.
62-08	1st	m,p-xylene	X		Below limit in prior quarters in FY 06-07 and 07-08.
62-18	1st	benzene	X		Concentration at or below 16 ppbv during last 5 events.
62-29	1st	toluene		X	Below limit during last two monitoring events.

TABLE 5-6
SUMMARY OF DATA FOR GROUNDWATER MONITORING WELLS
1999 THROUGH 2nd QUARTER 2009
WASTE DISPOSAL, INC. SUPERFUND SITE
GW-01(BACKGROUND WELL)

Constituents	Units	Groundwater Standard (1)	1/27/1999	4/6/1999	7/26/1999	10/18/1999	1/31/2000	4/18/2000	8/16/2000	11/13/2000	2/14/2001	5/23/2001	8/14/2001	11/5/2001	8/5/2002	11/12/2002	11/20/2002	3/17/2003	6/11/2003	9/16/2003	12/23/2003	12/12/2006	6/27/2007	12/20/2007	4/2/2009
Arsenic	mg/l	0.01					0.0083	0.0089	<0.005(2)	**0.019(3)**		<0.005		<0.005			<0.005		<0.005		<0.005	<0.01	<0.01	<0.01	<0.01
Benzene	ug/l	5	<2	<2	<2	<2	<2	<2	<2	<2	<2	<2	<2	<2	<2	<2		<2	<2	<2	<2	<2	<2	<2	<2
Carbon tetrachloride	ug/l	5		<5		<5	<5	<5	<5	<5	<5	<5	<5	<5	<5	<5		<5	<5	<5	<5	<5	<5	<5	<5
Chloroform	ug/l	(4)	<5	<2	<2	<2	<2	<2	<2	<2	<2	<2	<2	<2	<2	<2		<2	<2	<2	<2	<2	<2	<2	<2
Lead	mg/l	0.015					<0.005	<0.005	<0.005	0.0062		<0.005		<0.005			<0.005		<0.005		<0.005	<0.005	<0.005	<0.005	<0.005
Manganese	mg/l	0.05					<0.02	<0.02	<0.02	<0.02		<0.02		<0.02			<0.02		<0.02		<0.02	<0.02	<0.02	<0.02	<0.02
Mercury	mg/l	0.002					<0.0002	<0.0002	<0.0002	<0.0002		<0.0002		<0.0002			<0.0002		<0.0002		<0.0002	<0.0002	<0.0002	<0.0002	<0.0002
Tetrachloroethene	ug/l	5	3.2	<2	2.8	2.1	2.5	<2	<2	<2	<2	<2	<2	<2	2.4	<2		<2	<2	<2	<2	<2	<2	<2	<2
Toluene	ug/l	1000	<2	<2	<2	<2	<2	<2	<2	<2	<2	<2	<2	<2	<2	<2		2.3	<2	<2	<2	<2	<2	<2	<2
Total Xylene	ug/l	10000	<2	<2	<2	<2	<2	<2	<2	<2	<2	<2	<2	<2	<2	<2		<2	<2	<2	<2	<2	<2	<2	<4
Trichloroethene	ug/l	5	<2	<2	<2	<2	<2	<2	<2	<2	<2	<2	<2	<2	<2	<2		<2	<2	<2	<2	<2	<2	<2	<2
Vinyl chloride	ug/l	2	<5	<5	<5	<5	<5	<5	<5	<5	<5	<5	<5	<5	<5	<5		<5	<5	<5	<5	<5	<5	<5	<5

(1) Per the OMMP, August 2006
(2) Values shown with a < indicate concentrations less than the indicated detection limit.
(3) Highlighted/shaded values equal or exceed the groundwater standard.
(4) There is no MCL for chloroform.

TABLE 5-6
SUMMARY OF DATA FOR GROUNDWATER MONITORING WELLS
1999 THROUGH 2nd QUARTER 2009
WASTE DISPOSAL, INC. SUPERFUND SITE
GW-02 (BACKGROUND WELL)

Constituents	Units	Groundwater Standard (1)	1/27/1999	4/6/1999	7/26/1999	10/20/1999	1/31/2000	4/18/2000	8/16/2000	11/13/2000	2/14/2001	5/21/2001	8/14/2001	11/5/2001	8/5/2002	11/12/2002	11/20/2002	3/17/2003	6/11/2003	9/16/2003	12/23/2003	12/12/2006	6/28/2007	12/19/2007	4/2/2009
Arsenic	mg/l	0.01					<0.005(2)	0.0091	<0.005	**0.036(3)**		<0.005		<0.005			<0.005		<0.005		<0.005	<0.01	<0.01	<0.01	<0.01
Benzene	ug/l	5	<2	<2	<2	<2	<2	<2	<2	<2	<2	<2	<2	<2	<2	<2		<2	<2	<2	<2	<2	<2	<2	<2
Carbon tetrachloride	ug/l	5		<5		<5	<5	<5	<5	<5	<5	<5	<5	<5	<5	<5		<5	<5	<5	<5	<5	<5	<5	<5
Chloroform	ug/l	(4)	<5	<2	<2	<2	<2	<2	<2	<2	<2	<2	<2	<2	<2	<2		<2	<2	<2	<2	<2	<2	<2	<2
Lead	mg/l	0.015					<0.005	<0.005	<0.005	0.0079		<0.005		<0.005			<0.005		<0.005		<0.005	<0.005	0.0055	<0.005	<0.005
Manganese	mg/l	0.05					<0.02	<0.02	<0.02	<0.02		<0.02		<0.02			<0.02		<0.02		<0.02	<0.02	<0.02	<0.02	<0.02
Mercury	mg/l	0.002					<0.0002	<0.0002	<0.0002	<0.0002		<0.0002		<0.0002			<0.0002		<0.0002		<0.0002	<0.0002	0.00057	<0.0002	<0.0002
Tetrachloroethene	ug/l	5	<2	<2	<2	<2	<2	<2	<2	<2	<2	<2	<2	<2	<2	<2		<2	<2	<2	<2	<2	<2	<2	<2
Toluene	ug/l	1000	<2	<2	<2	<2	<2	<2	<2	<2	<2	<2	<2	<2	<2	<2		<2	<2	<2	<2	<2	<2	<2	<2
Total Xylene	ug/l	10000	<2	<2	<2	<2	<2	<2	<2	<2	<2	<2	<2	<2	<2	<2		<2	<2	<2	<2	<2	<2	<2	<4
Trichloroethene	ug/l	5	<2	<2	<2	<2	<2	<2	<2	<2	<2	<2	<2	<2	<2	<2		<2	<2	<2	<2	<2	<2	<2	<2
Vinyl chloride	ug/l	2	<5	<5	<5	<5	<5	<5	<5	<5	<5	<5	<5	<5	<5	<5		<5	<5	<5	<5	<5	<5	<5	<5

(1) Per the OMMP, August 2006
(2) Values shown with a < indicate concentrations less than the indicated detection limit.
(3) Highlighted/shaded values equal or exceed the groundwater standard.
(4) There is no MCL for chloroform.

TABLE 5-6
SUMMARY OF DATA FOR GROUNDWATER MONITORING WELLS
1999 THROUGH 2nd QUARTER 2009
WASTE DISPOSAL, INC. SUPERFUND SITE
GW-10 (NEAR-SOURCE DETECTION WELL)

Constituents	Units	Groundwater Standard (1)	1/27/1999	4/7/1999	7/27/1999	10/18/1999	1/31/2000	4/18/2000	8/17/2000	11/14/2000	2/15/2001	3/17/2003	12/12/2006	6/27/2007	12/20/2007	4/2/2009
Arsenic	mg/l	0.01					0.0056	**0.017(3)**	<0.005(2)	**0.012**	0.0062	<0.005	<0.01	<0.010	<0.01	<0.01
Benzene	ug/l	5	<2	<2	<2	<2	<2	<2	<2	<2	<2	<2	<2	<2	<2	<2
Carbon tetrachloride	ug/l	5		<5	<2	<5	<5	<5	<5	<5	<5	<5	<5	<5	<5	<5
Chloroform	ug/l	(4)	<5	<2		<2	<2	<2	<2	<2	<2	<2	<2	<2	<2	<2
Lead	mg/l	0.015					<0.005	**0.025**	<0.005	**0.039**	<0.005	<0.005	<0.005	<0.005	<0.005	<0.005
Manganese	mg/l	0.05					**3.1**	**3.1**	**2.4**	**2.8**	**3**	**2.6**	**0.26**	**0.058**	**0.03**	**0.24**
Mercury	mg/l	0.002			<2		<0.0002	<0.0002	<0.0002	<0.0002	<0.0002	<0.0002	<0.0002	<0.0002	0.00026	0.00025
Tetrachloroethene	ug/l	5	<2	<2	<2	<2	2.3	<2	<2	<2	<2	<2	<2	<2	<2	<2
Toluene	ug/l	1000	<2	<2	<2	<2	<2	<2	<2	<2	<2	<2	<2	<2	<2	<2
Total Xylene	ug/l	10000	<2	<2	<2	<2	<2	<2	<2	<2	<2	<2	<2	<2	<2	<4
Trichloroethene	ug/l	5	<2	<2	<5	<2	<2	<2	<2	<2	<2	<2	<2	<2	<2	<2
Vinyl chloride	ug/l	2	<5	<5		<5	<5	<5	<5	<5	<5	<5	<5	<5	<5	<5

(1) Per the OMMP, August 2006
(2) Values shown with a < indicate concentrations less than the indicated detection limit.
(3) Highlighted/shaded values equal or exceed the groundwater standard.
(4) There is no MCL for chloroform.

TABLE 5-6
SUMMARY OF DATA FOR GROUNDWATER MONITORING WELLS
1999 THROUGH 2nd QUARTER 2009
WASTE DISPOSAL, INC. SUPERFUND SITE
GW-11 (BACKGROUND WELL)

Constituents	Units	Groundwater Standard (1)	4/7/1999	10/18/1999	4/18/2000	11/14/2000	2/14/2001	5/23/2001	8/16/2001	11/5/2001	8/5/2002	11/13/2002	3/17/2003	6/12/2003	9/17/2003	12/24/2003	12/12/2006	6/27/2007	12/20/2007	4/2/2009
Arsenic	mg/l	0.01			0.0068	**0.04(3)**		<0.005(2)		<0.005		<0.005		<0.005		<0.005	<0.01	<0.01	<0.01	<0.01
Benzene	ug/l	5	<2	<2	<2	<2	<2	<2	<2	<2	<2	<2	<2	<2	<2	<2	<2	<2	<2	<2
Carbon tetrachloride	ug/l	5	<5	<5	<5	<5	<5	<5	<5	<5	<5	<5	<5	<5	<5	<5	<5	<5	<5	<5
Chloroform	ug/l	(4)	<2	<2	<2	<2	<2	<2	<2	<2	<2	<2	<2	<2	<2	<2	<2	<2	<2	<2
Lead	mg/l	0.015			<0.005	<0.005		<0.005		<0.005		<0.005		<0.005		<0.005	<0.005	<0.005	<0.005	<0.005
Manganese	mg/l	0.05			<0.02	<0.02		<0.02		<0.02		<0.02		<0.02		**2.5**	**0.13**	<0.02	<0.02	**0.23**
Mercury	mg/l	0.002			<0.0002	<0.0002		<0.0002		<0.0002		<0.0002		<0.0002		<0.0002	<0.0002	<0.0002	<0.0002	<0.0002
Tetrachloroethene	ug/l	5	**88**	**120**	**110**	**100**	**110**	**97**	**120**	**120**	**89**	**71**	**73**	**55**	**67**	<2	**17**	<2	<2	**13**
Toluene	ug/l	1000	<2	<2	<2	<2	<2	<2	<2	<2	<2	<2	<2	<2	<2	<2	<2	<2	<2	<2
Total Xylene	ug/l	10000	<2	<2	<2	<2	<2	<2	<2	<2	<2	<2	<2	<2	<2	<2	<2	<2	<2	<4
Trichloroethene	ug/l	5	**11**	**14**	**17**	**17**	**16**	**17**	**19**	**19**	**20**	**14**	**16**	**11**	**14**	<2	4.2	<2	<2	4.1
Vinyl chloride	ug/l	2	<5	<5	<5	<5	<5	<5	<5	<5	<5	<5	<5	<5	<5	<5	<5	<5	<5	<5

(1) Per the OMMP, August 2006
(2) Values shown with a < indicate concentrations less than the indicated detection limit.
(3) Highlighted/shaded values equal or exceed the groundwater standard.
(4) There is no MCL for chloroform.

TABLE 5-6
SUMMARY OF DATA FOR GROUNDWATER MONITORING WELLS
1999 THROUGH 2nd QUARTER 2009
WASTE DISPOSAL, INC. SUPERFUND SITE
GW-22 (POINT OF COMPLIANCE WELL)

Constituents	Units	Groundwater Standard (1)	1/27/1999	4/7/1999	7/27/1999	10/19/1999	1/31/2000	4/19/2000	8/17/2000	11/14/2000	2/15/2001	5/21/2001	8/15/2001	8/5/2002	11/12/2002	11/20/2002	3/17/2003	6/11/2003	9/17/2003	12/23/2003	12/12/2006	6/28/2007	8/18/2007 (5)	12/20/2007	4/2/2009
Arsenic	mg/l	0.01					0.006	**0.018**(3)	<0.005(2)	0.005		<0.005				<0.005		<0.005		<0.005	<0.01	<0.01		<0.01	<0.01
Benzene	ug/l	5	<2	<2	<2	<2	<2	<2	<2	<2	<2	<2	<2	<2	<2		<2	<2	<2	<2	<2	**160**	<2	<2	<2
Carbon tetrachloride	ug/l	5		<5		<5	<5	<5	<5	<5	<5	<5	<5	<5	<5		<5	<5	<5	<5	<5	<5	<5	<5	<5
Chloroform	ug/l	(4)	<5	<2	<2	<2	<2	<2	<2	<2	<2	<2	<2	<2	<2		<2	<2	<2	<2	<2	<2	<2	<2	<2
Lead	mg/l	0.015					<0.005	<0.005	<0.005	<0.005		<0.005				<0.005		<0.005		<0.005	<0.005	0.0056		<0.005	<0.005
Manganese	mg/l	0.05					<0.02	<0.02	<0.02	<0.02		<0.02				<0.02		<0.02		<0.02	**0.050**	<0.02		<0.02	<0.02
Mercury	mg/l	0.002					**0.0033**	0.0018	0.0015	0.0013		0.00082				0.00051		0.00024		0.00067	<0.0002	0.00043		0.00056	0.00028
Tetrachloroethene	ug/l	5	4.2	3.6	2.9	<2	<2	3.2	<2	<2	<2	<2	<2	<2	<2		<2	<2	<2	<2	<2	<2	<2	<2	<2
Toluene	ug/l	1000	<2	<2	<2	<2	<2	<2	<2	<2	<2	<2	<2	<2	<2		<2	<2	<2	<2	<2	**1100**	<2	<2	<2
Total Xylene	ug/l	10000	<2	<2	<2	<2	<2	<2	<2	<2	<2	<2	<2	<2	<2		<2	<2	<2	<2	<2	800	<4	<2	<4
Trichloroethene	ug/l	5	2.2	<2	<2	<2	2	3.5	2.3	3	3.6	3.5	<2	2.4	<2		<2	<2	<2	<2	<2	<2	2	<2	<2
Vinyl chloride	ug/l	2	<5	<5	<5	<5	<5	<5	<5	<5	<5	<5	<5	<5	<5		<5	<5	<5	<5	<5	<5	<5	<5	<5

(1) Per the OMMP, August 2006
(2) Values shown with a < indicate concentrations less than the indicated detection limit.
(3) Highlighted/shaded values equal or exceed the groundwater standard.
(4) There is no MCL for chloroform.
(5) Confirmation sample for sample of 6/28/07

TABLE 5-6
SUMMARY OF DATA FOR GROUNDWATER MONITORING WELLS
1999 THROUGH 2nd QUARTER 2009
WASTE DISPOSAL, INC. SUPERFUND SITE
GW-23 (POINT OF COMPLIANCE WELL)

Constituents	Units	Groundwater Standard (1)	4/8/1999	10/19/1999	4/19/2000	11/14/2000	5/22/2001	11/17/2001	11/18/2001	11/12/2002	11/20/2002	6/12/2003	12/24/2003	12/13/2006	6/28/2007	8/18/2007 (5)	12/19/2007	4/2/2009
Arsenic	mg/l	0.01			**0.017(3)**	**0.024**	<0.005(2)	<0.005			<0.005	<0.005	<0.005	<0.0044	<0.01		<0.01	Dry
Benzene	ug/l	5	<2	<2	<2	<2	<2		<2	<2		<2	<2	<0.28	**55**	<2	<2	Dry
Carbon tetrachloride	ug/l	5	<5	<5	<5	<5	<5		<5	<5		<5	<5	<0.28	<5	<5	<5	Dry
Chloroform	ug/l	(4)	<2	<2	<2	<2	<2		<2	<2		<2	<2	<0.33	<2	<2	<2	Dry
Lead	mg/l	0.015	<2		<0.005	<0.005	<0.005	<0.005			<0.005	<0.005	<0.005	<0.003	0.0056		<0.005	Dry
Manganese	mg/l	0.05			**0.37**	**1.2**	**1.5**	**1.5**			**0.77**	**0.96**	**0.64**	**0.36**	<0.02		<0.02	Dry
Mercury	mg/l	0.002			<0.0002	<0.0002	<0.0002	<0.0002			<0.0002	<0.0002	<0.0002	<0.00015	<0.0002		<0.0002	Dry
Tetrachloroethene	ug/l	5		<2	<2	<2	<2		<2	<2		<2	<2	<0.32	<2	<2	<2	Dry
Toluene	ug/l	1000	<2	<2	<2	<2	<2		<2	<2		<2	<2	<0.36	150	<2	<2	Dry
Total Xylene	ug/l	10000	<2	<2	<2	<2	<2		<2	<2		<2	<2	<0.36	141	<4	<2	Dry
Trichloroethene	ug/l	5	<2	<2	<2	<2	<2		<2	<2		<2	<2	<0.26	<2	<2	<2	Dry
Vinyl chloride	ug/l	2	<5	<5	<5	<5	<5		<5	<5		<5	<5	<0.3	<5	<5	<5	Dry

(1) Per the OMMP, August 2006
(2) Values shown with a < indicate concentrations less than the indicated detection limit.
(3) Highlighted/shaded values equal or exceed the groundwater standard.
(4) There is no MCL for chloroform.
(5) Confirmation sample for sample of 6/28/07

TABLE 5-6
SUMMARY OF DATA FOR GROUNDWATER MONITORING WELLS
1999 THROUGH 2nd QUARTER 2009
WASTE DISPOSAL, INC. SUPERFUND SITE
GW-26 (POINT OF COMPLIANCE WELL)

Constituents	Units	Groundwater Standard (1)	4/8/1999	10/19/1999	4/19/2000	11/15/2000	5/22/2001	11/13/2002	6/12/2003	12/24/2003	12/13/2006	6/27/2007	12/19/2007	4/1/2009
Arsenic	mg/l	0.01			**0.014(3)**	<0.005(2)	<0.005	<0.005	<0.005	<0.005	<0.0044	<0.01	<0.01	<0.01
Benzene	ug/l	5	<2	<2	<2	<2	<2	<2	<2	<2	<0.28	<2	<2	<2
Carbon tetrachloride	ug/l	5	<5	<5	<5	<5	<5	<5	<5	<5	<0.28	<5	<5	<5
Chloroform	ug/l	(4)	<2	<2	<2	<2	<2	<2	<2	<2	<0.33	<2	<2	<2
Lead	mg/l	0.015			<0.005	<0.005	<0.005	<0.005	<0.005	<0.005	<0.003	<0.005	<0.005	<0.005
Manganese	mg/l	0.05			**0.054**	**0.24**	**0.23**	**0.54**	**0.58**	**0.45**	0.032	<0.02	<0.02	<0.02
Mercury	mg/l	0.002			0.00055	0.00022	<0.0002	<0.0002	<0.0002	<0.0002	<0.00015	0.00036	<0.0002	<0.0002
Tetrachloroethene	ug/l	5	<2	<2	<2	<2	<2	<2	<2	<2	<0.32	<2	<2	<2
Toluene	ug/l	1000	<2	<2	<2	<2	<2	<2	<2	<2	<0.36	<2	<2	<2
Total Xylene	ug/l	10000	<2	<2	<2	<2	2.2	<2	<2	<2	<0.60	<2	<2	<4
Trichloroethene	ug/l	5	<2	<2	<2	<2	<2	<2	<2	<2	<0.26	<2	<2	<2
Vinyl chloride	ug/l	2	<5	<5	<5	<5	<5	<5	<5	<5	<0.3	<5	<5	<5

(1) Per the OMMP, August 2006
(2) Values shown with a < indicate concentrations less than the indicated detection limit.
(3) Highlighted/shaded values equal or exceed the groundwater standard.
(4) There is no MCL for chloroform.

TABLE 5-6
SUMMARY OF DATA FOR GROUNDWATER MONITORING WELLS
1999 THROUGH 2nd QUARTER 2009
WASTE DISPOSAL, INC. SUPERFUND SITE
GW-27 (VERIFICATION WELL)

Constituents	Units	Groundwater Standard (1)	4/7/1999	10/19/1999	4/18/2000	11/14/2000	11/16/2000	5/22/2001	11/20/2002	6/12/2003	12/24/2003	12/13/2006	6/27/2007	12/19/2007	4/1/2009
Arsenic	mg/l	0.01			0.0083	<0.005(2)		<0.005	<0.005	<0.005	<0.005	<0.0044	<0.01	<0.01	<0.01
Benzene	ug/l	5	<2	<2	<2		<2	<2		<2	<2	<0.28	<2	<2	<2
Carbon tetrachloride	ug/l	5	<5	<5	<5		<5	<5		<5	<5	<0.28	<5	<5	<5
Chloroform	ug/l	(4)	<2	<2	<2		<2	<2		<2	<2	<0.33	<2	<2	<2
Lead	mg/l	0.015			<0.005	<0.005		<0.005	<0.005	<0.005	<0.005	<0.003	<0.005	<0.005	<0.005
Manganese	mg/l	0.05			**0.64(3)**	**0.69**		**1.6**	**1**	**1.1**	**1.6**	**0.079**	<0.02	<0.02	<0.02
Mercury	mg/l	0.002			<0.0002	<0.0002		<0.0002	<0.0002	<0.0002	<0.0002	<0.00015	<0.0002	<0.0002	<0.0002
Tetrachloroethene	ug/l	5	<2	<2	<2		<2	<2		<2	<2	<0.32	<2	<2	<2
Toluene	ug/l	1000	<2	<2	<2		<2	<2		<2	<2	<0.36	<2	<2	<2
Total Xylene	ug/l	10000	<2	<2	<2		<2	<2		<2	<2	<0.60	<2	<2	<4
Trichloroethene	ug/l	5	<2	<2	<2		<2	<2		<2	<2	<0.26	<2	<2	<2
Vinyl chloride	ug/l	2	<5	<5	<5		<5	<5		<5	<5	<0.3	<5	<5	<5

(1) Per the OMMP, August 2006
(2) Values shown with a < indicate concentrations less than the indicated detection limit.
(3) Highlighted/shaded values equal or exceed the groundwater standard.
(4) There is no MCL for chloroform.

TABLE 5-6
SUMMARY OF DATA FOR GROUNDWATER MONITORING WELLS
1999 THROUGH 2nd QUARTER 2009
WASTE DISPOSAL, INC. SUPERFUND SITE
GW-29 (VERIFICATION WELL)

Constituents	Units	Groundwater Standard (1)	4/8/1999	10/20/1999	4/21/2000	11/15/2000	2/19/2001	5/21/2001	8/15/2001	8/6/2002	11/14/2002	3/19/2003	6/13/2003	9/18/2003	12/22/2003	12/13/2006	6/28/2007	12/19/2007	4/1/2009
Arsenic	mg/l	0.01			0.0059	<0.005(2)		<0.005			<0.005		<0.005		<0.005	<0.0044	<0.010	<0.01	<0.01
Benzene	ug/l	5	<2	<2	<2	<2	<2	<2	<2	<2	<2	<2	<2	<2	<2	<0.28	<2	<2	<2
Carbon tetrachloride	ug/l	5	<5	<5	<5	<5	<5	<5	<5	<5	<5	<5	<5	<5	<5	<0.28	<5	<5	<5
Chloroform	ug/l	(4)	<2	<2	<2	<2	<2	<2	<2	<2	<2	<2	<2	<2	<2	<0.33	<2	<2	<2
Lead	mg/l	0.015			<0.005	<0.005		<0.005			<0.005		<0.005		<0.005	<0.003	0.0058	<0.005	<0.005
Manganese	mg/l	0.05			<0.02	<0.02		<0.02			<0.02		<0.02		<0.02	**0.058(3)**	<0.02	<0.02	<0.02
Mercury	mg/l	0.002			<0.0002	<0.0002		<0.0002			<0.0002		<0.0002		<0.0002	<0.00015	<0.0002	<0.0002	<0.0002
Tetrachloroethene	ug/l	5	<2	<2	<2	<2	<2	<2	<2	<2	<2	<2	<2	<2	<2	<0.32	<2	<2	<2
Toluene	ug/l	1000	<2	<2	<2	<2	<2	<2	<2	<2	<2	<2	<2	<2	<2	<0.36	<2	<2	<2
Total Xylene	ug/l	10000	<2	<2	<2	<2	<2	<2	<2	<2	<2	<2	<2	<2	<2	<0.60	<2	<2	<4
Trichloroethene	ug/l	5	<2	<2	<2	<2	<2	<2	<2	<2	<2	<2	<2	<2	<2	<0.26	<2	<2	<2
Vinyl chloride	ug/l	2	<5	<5	<5	<5	<5	<5	<5	<5	<5	<5	<5	<5	<5	<0.3	<5	<5	<5

(1) Per the OMMP, August 2006
(2) Values shown with a < indicate concentrations less than the indicated detection limit.
(3) Highlighted/shaded values equal or exceed the groundwater standard.
(4) There is no MCL for chloroform.

TABLE 5-6
SUMMARY OF DATA FOR GROUNDWATER MONITORING WELLS
1999 THROUGH 2nd QUARTER 2009
WASTE DISPOSAL, INC. SUPERFUND SITE
GW-30 (VERIFICATION WELL)

Constituents	Units	Groundwater Standard (1)	4/7/1999	10/21/1999	4/21/2000	11/14/2000	11/16/2000	2/19/2001	5/21/2001	8/16/2001	11/7/2001	11/18/2001	8/6/2002	11/14/2002	3/20/2003	6/13/2003	9/18/2003	12/23/2003	12/11/2006	6/28/2007	12/19/2007	4/1/2009
Arsenic	mg/l	0.01			0.0054	<0.005(2)			<0.005		<0.005			<0.005		<0.005		<0.005		<0.010	<0.01	<0.01
Benzene	ug/l	5	<2	<2	<2		<2	<2	<2	<2		<2	<2	<2	<2	<2	<2	<2	<2	<2	<2	<2
Carbon tetrachloride	ug/l	5	<5	<5	<5		<5	<5	<5	<5		<5	<5	<5	<5	<5	<5	<5	<5	<5	<5	<5
Chloroform	ug/l	(4)	<2	<2	<2		<2	<2	<2	<2		<2	<2	<2	<2	<2	<2	<2	<2	<2	<2	<2
Lead	mg/l	0.015			<0.005	<0.005			<0.005		<0.005			<0.005		<0.005		<0.005		<0.005	<0.005	<0.005
Manganese	mg/l	0.05			<0.02	<0.02			<0.02		<0.02			0.022		<0.02		0.043		**0.096(3)**	**0.11**	<0.02
Mercury	mg/l	0.002			<0.0002	<0.0002			<0.0002		<0.0002			<0.0002		<0.0002		<0.0002		<0.0002	<0.0002	<0.0002
Tetrachloroethene	ug/l	5	<2	<2	<2		<2	<2	<2	<2		<2	<2	<2	<2	<2	<2	<2	<2	<2	<2	<2
Toluene	ug/l	1000	<2	<2	<2		<2	<2	<2	<2		<2	<2	<2	<2	<2	<2	<2	<2	<2	<2	<2
Total Xylene	ug/l	10000	<2	<2	<2		<2	<2	<2	<2		<2	<2	<2	<2	<2	<2	<2	<2	<2	<2	<4
Trichloroethene	ug/l	5	<2	<2	<2		<2	<2	<2	<2		<2	<2	<2	<2	<2	<2	<2	<2	<2	<2	<2
Vinyl chloride	ug/l	2	<5	<5	<5		<5	<5	<5	<5		<5	<5	<5	<5	<5	<5	<5	<5	<5	<5	<5

(1) Per the OMMP, August 2006
(2) Values shown with a < indicate concentrations less than the indicated detection limit.
(3) Highlighted/shaded values equal or exceed the groundwater standard.
(4) There is no MCL for chloroform.

TABLE 5-6
SUMMARY OF DATA FOR GROUNDWATER MONITORING WELLS
1999 THROUGH 2nd QUARTER 2009
WASTE DISPOSAL, INC. SUPERFUND SITE
GW-32 (BACKGROUND WELL)

Constituents	Units	Groundwater Standard (1)	2/14/2001	5/23/2001	8/14/2001	11/5/2001	8/5/2002	11/12/2002	11/20/2002	3/20/2003	6/11/2003	9/17/2003	12/23/2003	12/13/2006	6/28/2007	12/19/2007	4/1/2009
Arsenic	mg/l	0.01		<0.005(2)		0.0068			<0.005		<0.005		<0.005	<0.0044	<0.01	<0.01	<0.01
Benzene	ug/l	5	<2	<2	<2	<2	<2	<2		<2	<2	<2	<2	<0.28	<2	<2	<2
Carbon tetrachloride	ug/l	5	<5	<5	<5	<5	<5	<5		<5	<5	<5	<5	<0.28	<5	<5	<5
Chloroform	ug/l	(4)	<2	<2	<2	<2	<2	<2		<2	<2	<2	<2	<0.33	<2	<2	<2
Lead	mg/l	0.015		<0.005		<0.005			<0.005		<0.005		<0.005	<0.003	0.0052	<0.005	<0.005
Manganese	mg/l	0.05		**0.97(3)**		**1.2**			**0.54**		**0.17**		**0.38**	**0.094**	<0.02	**0.36**	**0.093**
Mercury	mg/l	0.002		<0.0002		<0.0002			<0.0002		<0.0002		<0.0002	<0.00015	<0.0002	<0.0002	<0.0002
Tetrachloroethene	ug/l	5	<2	<2	<2	<2	<2	<2		<2	<2	<2	<2	<0.32	<2	<2	<2
Toluene	ug/l	1000	<2	<2	<2	<2	<2	<2		<2	<2	<2	<2	<0.36	<2	<2	<2
Total Xylene	ug/l	10000	<2	<2	<2	<2	<2	<2		<2	<2	<2	<2	<0.60	<2	<2	<4
Trichloroethene	ug/l	5	<2	<2	<2	<2	<2	<2		<2	<2	<2	<2	<0.26	<2	<2	<2
Vinyl chloride	ug/l	2	<5	<5	<5	<5	<5	<5		<5	<5	<5	<5	<0.3	<5	<5	<5

(1) Per the OMMP, August 2006
(2) Values shown with a < indicate concentrations less than the indicated detection limit.
(3) Highlighted/shaded values equal or exceed the groundwater standard.
(4) There is no MCL for chloroform.

TABLE 5-6
SUMMARY OF DATA FOR GROUNDWATER MONITORING WELLS
1999 THROUGH 2nd QUARTER 2009
WASTE DISPOSAL, INC. SUPERFUND SITE
GW-33 (NEAR-SOURCE DETECTION WELL)

Constituents	Units	Groundwater Standard (1)	2/14/2001	5/23/2001	8/15/2001	8/6/2002	11/13/2002	3/18/2003	6/12/2003	9/16/2003	12/23/2003	12/11/2006	6/28/2007	12/19/2007	4/1/2009
Arsenic	mg/l	0.01		<0.005(2)			<0.005		<0.005				<0.01	<0.01	Dry
Benzene	ug/l	5	<2	<2	<2	<2	<2	<2	<2	<2	<2	<2	<2	<2	Dry
Carbon tetrachloride	ug/l	5	<5	<5	<5	<5	<5	<5	<5	<5	<5	<5	<5	<5	Dry
Chloroform	ug/l	(4)	<2	<2	<2	<2	<2	<2	<2	<2	<2	<2	<2	<2	Dry
Lead	mg/l	0.015		<0.005			<0.005		<0.005				<0.005	<0.005	Dry
Manganese	mg/l	0.05		**0.18(3)**			**0.16**		**0.2**				**3.7**	**1.8**	Dry
Mercury	mg/l	0.002		<0.0002			<0.0002		<0.0002				<0.0002	0.00057	Dry
Tetrachloroethene	ug/l	5	<2	<2	<2	<2	<2	<2	<2	<2	<2	<2	<2	<2	Dry
Toluene	ug/l	1000	<2	<2	<2	<2	<2	<2	<2	<2	<2	<2	<2	<2	Dry
Total Xylene	ug/l	10000	<2	<2	<2	<2	<2	<2	<2	<2	<2	<2	<2	<2	Dry
Trichloroethene	ug/l	5	<2	<2	<2	<2	<2	<2	<2	<2	<2	<2	<2	<2	Dry
Vinyl chloride	ug/l	2	<5	<5	<5	<5	<5	<5	<5	<5	<5	<5	<5	<5	Dry

(1) Per the OMMP, August 2006
(2) Values shown with a < indicate concentrations less than the indicated detection limit.
(3) Highlighted/shaded values equal or exceed the groundwater standard.
(4) There is no MCL for chloroform.

TABLE 5-7

DEPTH TO GROUND WATER MEASUREMENTS
WASTE DISPOSAL, INC. SUPERFUND SITE

WELL NUMBER	DATE MEASURED	WELL SCREEN (ft bgs)	TOP OF WELL CASING ELEVATION (ft above msl)	WELL TOTAL DEPTH (ft below TOC)	DEPTH TO WATER (ft below TOC)	GROUND WATER ELEVATION (ft above msl)
GW-01	12/12/2006	38-58	153.5	57.98	41.97	111.53
	6/26/2007	38-58	153.5	57.98	41.55	111.95
	12/18/2007	38-58	153.5	58.00	44.60	108.90
	4/1/2009	38-58	153.5	58.03	50.43	103.07
GW-02	6/21/2005	33 - 53	149.3	53.05	--	--
	9/7/2005	33 - 53	149.3	53.05	--	--
	12/12/2006	33 - 53	149.3	53.05	37.07	112.23
	6/26/2007	33 - 53	149.3	53.05	37.15	112.15
	12/18/2007	33 - 53	149.3	53.00	39.80	109.50
	4/1/2009	33 - 53	149.3	53.10	45.36	103.94
GW-09	Not Monitored	38 - 58	153.5	--	--	--
GW-10	12/12/2006	38 - 58	154.7	58.11	44.53	110.17
	6/26/2007	38 - 58	154.7	58.11	44.20	110.50
	12/18/2007	38 - 58	154.7	58.00	46.90	107.80
	4/1/2009	38 - 58	154.7	58.19	52.42	102.28
GW-11	12/12/2006	118 - 128	154.7	128.12	44.90	109.80
	6/26/2007	118 - 128	154.7	128.12	44.60	110.10
	12/18/2007	118 - 128	154.7	128.00	47.45	107.25
	4/1/2009	118 - 128	154.7	128.06	52.94	101.76
GW-13	Not Monitored	39 - 59	157.5	--	--	--
GW-14	Not Monitored	38 - 58	157.8	--	--	--
GW-21	Not Monitored	36 - 56	155.2	--	--	--

TABLE 5-7

DEPTH TO GROUND WATER MEASUREMENTS
WASTE DISPOSAL, INC. SUPERFUND SITE

WELL NUMBER	DATE MEASURED	WELL SCREEN (ft bgs)	TOP OF WELL CASING ELEVATION (ft above msl)	WELL TOTAL DEPTH (ft below TOC)	DEPTH TO WATER (ft below TOC)	GROUND WATER ELEVATION (ft above msl)
GW-22	12/12/2006	58 - 78	156.7	78.07	60.25	96.45
	6/26/2007	58 - 78	156.7	78.07	59.75	96.95
	12/18/2007	58 - 78	156.7	78.00	62.30	94.40
	4/1/2009	58 - 78	156.7	78.14	69.51	87.19
GW-23	12/13/2006	43 - 63	157.0	63.40	56.48	100.52
	6/2/2007	43 - 63	157.0	63.40	56.20	100.80
	12/18/2007	43 - 63	157.0	63.17	48.20	108.80
	4/1/2009	43 - 63	157.0	63.34	Dry Well	Dry Well
GW-24	Not Monitored	103 - 113	156.7	--	--	--
GW-26	12/13/2006	44 - 64	156.0	62.98	46.41	109.59
	6/26/2007	44 - 64	156.0	62.98	46.15	109.85
	12/18/2007	44 - 64	156.0	62.98	48.20	107.80
	4/1/2009	44 - 64	156.0	63.00	53.49	102.51
GW-27	12/13/2006	43 - 63	157.0	63.00	47.38	109.62
	6/26/2007	43 - 63	157.0	63.00	47.15	109.85
	12/18/2007	43 - 63	157.0	63.00	49.25	107.75
	4/1/2009	43 - 63	157.0	63.10	54.28	102.72
GW-28	Not Monitored	44 - 64	157.3	--	--	--
GW-29	12/13/2006	44 - 64	157.4	63.60	48.10	109.30
	6/26/2007	44 - 64	157.4	63.60	47.85	109.55
	12/18/2007	44 - 64	157.4	63.30	49.25	108.15
	4/1/2009	44 - 64	157.4	63.66	54.94	102.46

TABLE 5-7

DEPTH TO GROUND WATER MEASUREMENTS
WASTE DISPOSAL, INC. SUPERFUND SITE

WELL NUMBER	DATE MEASURED	WELL SCREEN (ft bgs)	TOP OF WELL CASING ELEVATION (ft above msl)	WELL TOTAL DEPTH (ft below TOC)	DEPTH TO WATER (ft below TOC)	GROUND WATER ELEVATION (ft above msl)
GW-30	12/11/2006	74 - 94	156.8	93.35	48.05	108.75
	6/26/2007	74 - 94	156.8	93.35	47.87	108.93
	12/18/2007	74 - 94	156.8	93.39	50.20	106.60
	4/1/2009	74 - 94	156.8	93.36	55.33	101.47
GW-32	12/13/2006	115 - 125	153.6	125.20	43.18	110.42
	6/26/2007	115 - 125	153.6	125.20	43.00	110.60
	12/18/2007	115 - 125	153.6	125.02	46.00	107.60
	4/1/2009	115 - 125	153.6	125.30	51.39	102.21
GW-33	12/11/2006	35 -60	163.7	59.45	53.48	110.22
	6/26/2007	35 -60	163.7	59.45	53.20	110.50
	12/18/2007	35 -60	163.7	59.41	55.45	108.25
	4/1/2009	35 -60	163.7	59.44	Dry Well	Dry Well

ft bgs = feet below ground surface

msl = mean sea level

TOC = Top of casing

--' = no data collected

TABLE 8-1
RECOMMENDATIONS REGARDING OM&M ACTIVITIES
WASTE DISPOSAL, INC. SUPERFUND SITE

OM&M Activity	Current Frequency/Operations	Recommended Frequency/Operations	Rationale for Recommendation
In-Business Air Monitoring	**Quarterly**	**Semi-annual Frequency and Reduced Constituents (Benzene, TCE, PCE, and Toluene)**	Figure 4-1 - Decision Matrix for In-Business and Ambient Air Monitoring requires results to be < IATLs. Sections 5.1.2 & 8.1.2 discuss that there have been no Site related IATL exceedances. IATL exceedances have been due to use of solvents associated with tenant/owner activities and background air quality. The constituents that have been detected above IATLs have been limited to benzene, TCE, PCE and toluene. Table 8-2 provides further details regarding monitoring results since remedy completion.
Liquid Control in LC Wells	**Continuous in LC-2 & -4 and Weekly in LC-1 & -3**	**Re-evaluate the need for continued liquids recovery.**	Low rate of liquids recovery indicates the liquids do not migrate readily. The liquids are not a saturated pool within the reservoir but rather occur in pockets given the low rate of recovery and the variable static liquid levels within the LC wells. Sections 5.2 & 8.2 discuss that the rates of recovery are substantially less than those achieved during conduct of TM No. 13. TM No. 13 concluded that large scale extraction of liquids is not practical due to low sustainable pumping rates. The risk to groundwater is very low as indicated by no groundwater impacts since operation of the facility began in 1924.
Vapor Monitoring Wells	**Semi-annual**	**Annual & Reduce Constituents (Benzene,Chloroform and TCE)**	Figure 4-2 - Decision Matrix Criteria for Soil Gas Monitoring Data requires monitoring results below the SGPS at Compliance Wells. The monitoring results are below the SGPS, as discussed in Sections 5.3 & 8.3, indicating that gas migration from the waste is not occurring. The only constituents that have been detected above the SGPS in compliance wells since remedy completion include benzene, chloroform, and TCE. Table 8-3 provides further details regarding monitoring results since remedy completion.
Biovent Wells	**Wells allow air flow into subsurface thru a one-way baroball valve**	**Maintain Bovent Well operation pending evaluation of vuture vapor monitoring well data.**	Although the Soil Gas Monitoring System indicates subsurface conditions have transitioned from anaerobic to aerobic degradation after remedy implementation, the soil gas results do not indicate that soil gas migration is occurring or is significant. Therefore, unless migration of contaminants in confirmed in future monitoring data, it is recommended that the baroball Biovent Well valves remain open.
Groundwater Monitoring	**Annual**	**Bi-Annual**	Figure 4-3 - Decision Matrix Criteria for Groundwater Monitoring allows reductions in monitoring frequency if significant changes to groundwater quality are not occurring and there are no upward trends in concentrations. Since 1999, groundwater has never been shown to be impacted by Site constituents and there are no significant changes to groundwater quality or upward trends in concentrations. Sections 5.4 and 8.5 discuss monitoring results. Table 8-4 provides further details regarding monitoring results since remedy completion.
Surface Emissions/ Ambient Air	**Quarterly**	**Semi-annual**	Ambient air monitoring is conducted to assist in the interpretation of in-business air monitoring results. The frequency of ambient air monitoring should be the same as for in business air.

Table 8-2

Summary of In-Business Monitoring Results and Recommended Monitoring Changes

Sample Location	Constituent(s) Detected At or Above IATL Limit Over Last 4 Quarters (1)	Concentration Range (2) (ppbv)	Regulatory Level (ppbv)	Recommended Monitoring Changes		Comment
				Frequency	Constituents	
IBM-03	**NONE**			Reduce Frequency to **SEMI-ANNUAL**	Reduce Constituents List	
IBM-03B	**NONE**			Reduce Frequency to **SEMI-ANNUAL**	Reduce Constituents List	
IBM-21	Benzene	ND to 13	2	Reduce Frequency to **SEMI-ANNUAL**	Reduce Constituents List	**Concentrations not significantly above IATL.** Materials containing benzene have historically been used at Chillers Services. An approach will be proposed to confirm in-business chemicals for IATL exceedances, e.g. review of fire department records. Ambient air may contribute to exceedances.
IBM-22	Benzene	2.2 to 3.2	2	Reduce Frequency to **SEMI-ANNUAL**	Reduce Constituents List	**Concentrations not sigificantly above IATL.** Materials containing benzene have historically been used at Gold Coast Refractory. An approach will be proposed to confirm in-business chemicals for IATL exceedances, e.g. review of fire department records. Ambient air may contribute to exceedances.
IBM-24B	**NONE**			Reduce Frequency to **SEMI-ANNUAL**	Reduce Constituents List	
IBM-28	**NONE**			Reduce Frequency to **SEMI-ANNUAL**	Reduce Constituents List	
IBM-32	**NONE**			Reduce Frequency to **SEMI-ANNUAL**	Reduce Constituents List	
IBM-37	Benzene	ND to 2.9	2	Reduce Frequency to **SEMI-ANNUAL**	Reduce Constituents List	**Last 3 events were below IATL. Concentrations above IATL are not significantly greater than IATL.** An approach will be proposed to confirm in-business chemicals for IATL exceedances, e.g. review of fire department records. Ambient air may contribute to exceedances.
	Tetrachloroethene	ND to 11	10.6	Reduce Frequency to **SEMI-ANNUAL**	Reduce Constituents List	**Last 3 out of 4 events were below IATL.** Materials containing tetrachloroethene have historically been used at this parcel. An approach will be proposed to confirm in-business chemicals for IATL exceedances, e.g. review of fire department records.
IBM-41	Benzene	ND to 2.5	2	Reduce Frequency to **SEMI-ANNUAL**	Reduce Constituents List	**Last 3 out of 4 events were below IATL. Concentrations above IATL are not significantly greater than IATL.** An approach will be proposed to confirm in-business chemicals for IATL exceedances, e.g. review of fire department records. Ambient air may contribute to exceedances.
	Toluene	11 to 240	212.0	Reduce Frequency to **SEMI-ANNUAL**	Reduce Constituents List	**Last 3 out of 4 events were below IATL. Concentrations above IATL are not significantly greater than IATL.** An approach will be proposed to confirm in-business chemicals for IATL exceedances, e.g. review of fire department records.
	Trichloroethene	ND to 0.71	0.56	Reduce Frequency to **SEMI-ANNUAL**	Reduce Constituents List	**Last 3 events were below IATL. Concentrations above IATL are not significantly greater than IATL.** Materials containing trichloroethene have historically been used at H & H Contractors. An approach will be proposed to confirm in-business chemicals for IATL exceedances, e.g. review of fire department records.
IBM-50	**NONE**			Reduce Frequency to **SEMI-ANNUAL**	Reduce Constituents List	

ND - Not Detected at or above the Detection Limit
IATL - In-door Air Threshhold Level
NOTES:
(1) In accordance with Figure 4-1, Decision Matrix for In-Business and Ambient Air Monitoring.
(2) Concentration determined by reducing measured value by background concentration.

Table 8-3

Summary of Compliance VW Well Monitoring Results and Recommended Monitoring Changes

Sample Location	Constituents Detected At or Above SGPS Over Last 6 Monitoring Events (1)	Concentration (ppbv)	Regulatory Level (ppbv)	Recommended Monitoring Changes		Comment
				Frequency	Constituents	
VW-29-10	Benzene	1 to 41	10	Reduce Frequency to **Annual**	Reduce Constituents List	Annual frequency supported by **lack of In-Business impacts** indicating **soil gas migration is not problematic** to In-Business air quality. Typically, benzene is the only constituent above the SGPS in most wells. Also, exceedances are either sporadic or consistent with no trends are not indicative of increased migration.
VW-29-23	Benzene	ND to 30	10	Reduce Frequency to **Annual**	Reduce Constituents List	Same as for VW-29-10.
VW-29-35	Benzene	ND to 37	10	Reduce Frequency to **Annual**	Reduce Constituents List	Same as for VW-29-10. **Only 1 exceedance out of 6.**
VW-30-07	Benzene	ND to 10	10	Reduce Frequency to **Annual**	Reduce Constituents List	Same as for VW-29-10. **Only 1 exceedance out of 6.**
VW-30-23	**NONE**			Reduce Frequency to **Annual**	Reduce Constituents List	
VW-30-35	**NONE**			Reduce Frequency to **Annual**	Reduce Constituents List	
VW-31-10	Benzene	0.53 to 14	10	Reduce Frequency to **Annual**	Reduce Constituents List	Same as for VW-29-10.
VW-31-30	Benzene	0.48 to 52	10	Reduce Frequency to **Annual**	Reduce Constituents List	Same as for VW-29-10. **Only 1 exceedance out of 6.**
VW-34-10	Benzene	2.7 to 33	10	Reduce Frequency to **Annual**	Reduce Constituents List	Same as for VW-29-10.
VW-34-23	Benzene	1.6 to 14	10	Reduce Frequency to **Annual**	Reduce Constituents List	Same as for VW-29-10. **Only 1 exceedance out of 6.**
VW-34-40	Benzene	2.4 to 55	10	Reduce Frequency to **Annual**	Reduce Constituents List	Same as for VW-29-10.
VW-35-10	Benzene	0.62 to 12	10	Reduce Frequency to **Annual**	Reduce Constituents List	Same as for VW-29-10. **Only 1 exceedance out of 6.**
VW-35-38	Benzene	ND to 33	10	Reduce Frequency to **Annual**	Reduce Constituents List	Same as for VW-29-10.
	Trichloroethene	2.9 to 420	200			
VW-36-10	Benzene	1.4 to 31	10	Reduce Frequency to **Annual**	Reduce Constituents List	Same as for VW-29-10.
VW-36-30	Benzene	ND to 21	10	Reduce Frequency to **Annual**	Reduce Constituents List	Same as for VW-29-10. **Only 1 exceedance out of 6.**
VW-37-10	Benzene	1.3 to 35	10	Reduce Frequency to **Annual**	Reduce Constituents List	Same as for VW-29-10. **Only 1 exceedance out of 6.**
VW-37-30	Benzene	ND to 19	10	Reduce Frequency to **Annual**	Reduce Constituents List	Same as for VW-29-10.
VW-38-10	**NONE**			Reduce Frequency to **Annual**	Reduce Constituents List	
VW-38-34	**NONE**			Reduce Frequency to **Annual**	Reduce Constituents List	
VW-39-07	**NONE**			Reduce Frequency to **Annual**	Reduce Constituents List	
VW-39-30	**NONE**			Reduce Frequency to **Annual**	Reduce Constituents List	
VW-41-07	Benzene	0.91 to 25	10	Reduce Frequency to **Annual**	Reduce Constituents List	Same as for VW-29-10.
VW-41-20	Benzene	ND to 11	10	Reduce Frequency to **Annual**	Reduce Constituents List	Same as for VW-29-10. **Only 1 exceedance out of 6.**
VW-42-10	Benzene	ND to 59	10	Reduce Frequency to **Annual**	Reduce Constituents List	Same as for VW-29-10.
VW-42-30	Benzene	ND to 33	10	Reduce Frequency to **Annual**	Reduce Constituents List	Same as for VW-29-10. **Only 1 exceedance out of 6.**

ND - Not Detected at or above the Detection Limit
SGPS-Soil Gas Performance Standards
NOTES:
(1) In accordance with Figure 4-2, Decision Matrix Criteria for Soil Gas Monitoring Data.

Table 8-4

Summary of Non-Compliance VW Wells Monitoring Results and Recommended Monitoring Changes

Sample Location	Constituents Detected with DumpStat Limit Exceedences Over the Last Six Monitoring Episodes (1)	Recommended Monitoring Changes		Comment
		Frequency	Constituents	
VW-25-35	**NONE**	Reduce Frequency to **Annual**	Reduce Constituents List	
VW-46-07	Benzene	Reduce Frequency to **Annual**	Reduce Constituents List	**No exceedance in FY 07-08 or 08-09.**
VW-46-15	**NONE**	Reduce Frequency to **Annual**	Reduce Constituents List	
VW-46-27	Toluene	Reduce Frequency to **Annual**	Reduce Constituents List	**No exceedance in 08-09 and limit exceedance in only 1 of 6 events.**
VW-49-10	Benzene	Reduce Frequency to **Annual**	Reduce Constituents List	**No exceedance in FY 07-08 or 08-09 and limit exceedance in only 1 of 6 events**
VW-49-18	**NONE**	Reduce Frequency to **Annual**	Reduce Constituents List	
VW-49-30	**NONE**	Reduce Frequency to **Annual**	Reduce Constituents List	
VW-51-08	Methane	Reduce Frequency to **Annual**	Reduce Constituents List	**No exceedance in FY 07-08 or 08-09 and limit exceedance in only 1 of 6 events**
VW-51-18	**NONE**	Reduce Frequency to **Annual**	Reduce Constituents List	
VW-51-30	**NONE**	Reduce Frequency to **Annual**	Reduce Constituents List	
VW-55-05	**NONE**	Reduce Frequency to **Annual**	Reduce Constituents List	
VW-55-18	**NONE**	Reduce Frequency to **Annual**	Reduce Constituents List	
VW-55-29	Benzene	Reduce Frequency to **Annual**	Reduce Constituents List	**No exceedance in FY 08-09 and limit exceeded in only 1 of 6 events.**
VW-56-08	**NONE**	Reduce Frequency to **Annual**	Reduce Constituents List	
VW-56-17	**NONE**	Reduce Frequency to **Annual**	Reduce Constituents List	
VW-56-28	Benzene	Reduce Frequency to **Annual**	Reduce Constituents List	**No exceedance in FY 08-09.**
	Toluene	Reduce Frequency to **Annual**	Reduce Constituents List	**No exceedance in FY 07-08 or 08-09 and limit exceedance in only 1 of 6 events**
VW-58-08	**NONE**	Reduce Frequency to **Annual**	Reduce Constituents List	
VW-58-19	Methane	Reduce Frequency to **Annual**	Reduce Constituents List	**Limit exceedance at concentrations at or below 2.3 ppmv.**
	1,1,1-trichloroethane	Reduce Frequency to **Annual**	Reduce Constituents List	**No exceedance in FY 07-08 or 08-09 and limit exceedance in only 1 of 6 events**
VW-58-29	Methane	Reduce Frequency to **Annual**	Reduce Constituents List	**Concentrations at or below 2.3 ppmv.**
VW-61-08	Methane	Reduce Frequency to **Annual**	Reduce Constituents List	**Exceeded limit in only 1 of 6 events at a concentration of 6.8 ppmv.**
	Ethylbenzene	Reduce Frequency to **Annual**	Reduce Constituents List	**Limit exceedance in only 1 of 6 events.**
VW-61-19	Benzene	Reduce Frequency to **Annual**	Reduce Constituents List	**No exceedance in FY 07-08 or 08-09 and limit exceedance in only 2 of 6 events**
	Toluene	Reduce Frequency to **Annual**	Reduce Constituents List	**Limit exceedance in only 1 of 6 events.**
VW-61-30	Methane	Reduce Frequency to **Annual**	Reduce Constituents List	**Limit exceedance in only 1 of 6 events.**
	Toluene	Reduce Frequency to **Annual**	Reduce Constituents List	**No exceedance in FY 08-09 and limit exceedance in only 1 of 6 events.**
	m,p-Xylene	Reduce Frequency to **Annual**	Reduce Constituents List	**Limit exceedance in only 1 of 6 events.**
VW-62-08	Benzene	Reduce Frequency to **Annual**	Reduce Constituents List	**No exceedance in FY 07-08 or 08-09 and limit exceedance in only 1 of 6 events**
	m,p-Xylene	Reduce Frequency to **Annual**	Reduce Constituents List	**Limit exceedance in only 1 of 6 events.**
VW-62-18	Benzene	Reduce Frequency to **Annual**	Reduce Constituents List	**Concentrations at or below 16 ppbv during last 6 events.**
VW-62-29	Toluene	Reduce Frequency to **Annual**	Reduce Constituents List	**Limit exceedance in only 2 of 6 events.**

NOTES:

(1) In accordance with Figure 4-2, Decision Matrix Criteria for Soil Gas Monitoring Data.

Table 8-5

Summary of Ground Water Monitoring Results and Recommended Monitoring Changes

Sample Location	Constituent(s) Detected At or Above Groundwater Standard Over Last 3 Monitoring Episodes (last 2 years) (1)	Concentration Range (2)(3) (mg/l)	Regulatory Level (mg/l) (3)	Recommended Monitoring Changes		Comment
				Frequency	Constituents	
GW-01	**NONE**			Reduce Frequency to **bi-Annual**	Reduce Constituents List	
GW-02	**NONE**			Reduce Frequency to **bi-Annual**	Reduce Constituents List	
GW-10	Manganese	0.03 to 0.24	0.05	Reduce Frequency to **bi-Annual**	Reduce Constituents List	Manganese is **naturally present** in groundwater.
GW-11	Manganese	ND to 0.23	0.05	Reduce Frequency to **bi-Annual**	Reduce Constituents List	Manganese is **naturally present** in groundwater. The **PCE is from an offsite source** as GW-11 is a **background well**.
	PCE	ND to 13 ug/l	5 ug/l	Reduce Frequency to **bi-Annual**	Reduce Constituents List	
GW-22	**NONE**			Reduce Frequency to **bi-Annual**	Reduce Constituents List	
GW-23	**NONE**			Reduce Frequency to **bi-Annual**	Reduce Constituents List	
GW-26	**NONE**			Reduce Frequency to **bi-Annual**	Reduce Constituents List	
GW-27	**NONE**			Reduce Frequency to **bi-Annual**	Reduce Constituents List	
GW-29	**NONE**			Reduce Frequency to **bi-Annual**	Reduce Constituents List	
GW-30	Manganese	ND to 0.11	0.05	Reduce Frequency to **bi-Annual**	Reduce Constituents List	Manganese is **naturally present** in groundwater.
GW-32	Manganese	ND to 0.36	0.05	Reduce Frequency to **bi-Annual**	Reduce Constituents List	Manganese is **naturally present** in groundwater. GW-32 is a **background well**.
GW-33	Manganese	1.8 to 3.7	0.05	Reduce Frequency to **bi-Annual**	Reduce Constituents List	Manganese is **naturally present** in groundwater.

ND - Not Detected at or above the Detection Limit

NOTES:

(1) In accordance with Figure 4-3, Decision Matrix Criteria for Ground Water Monitoring.

(2) Concentration determined by reducing measured value by background concentration.

(3) Units are indicated in mg/l unless otherwise specified

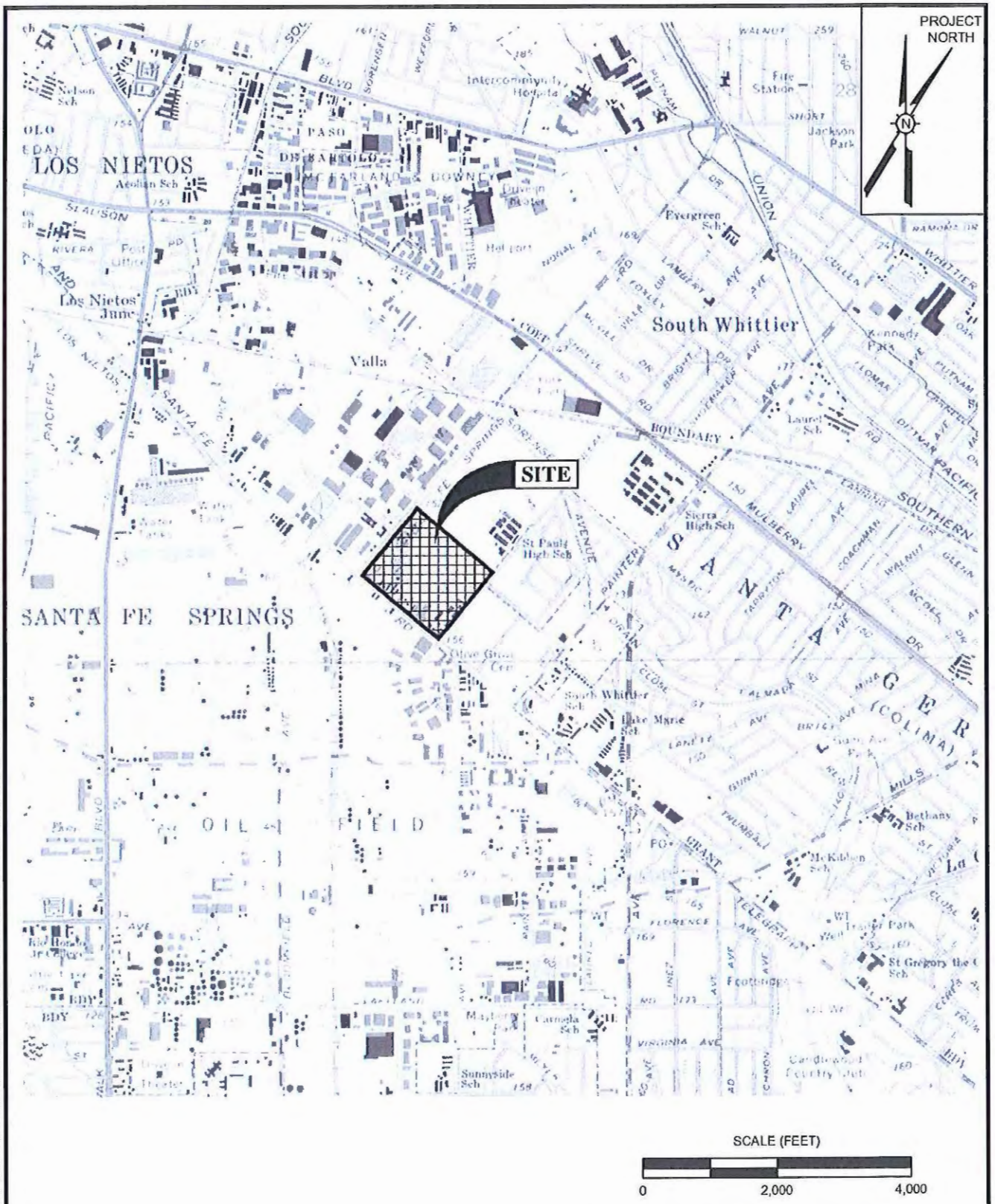

REFERENCE:

USGS 7.5 MINUTE TOPOGRAPHIC MAP OF WHITTIER, CALIFORNIA, DATED 1981.

PROJECT: 156626

FACILITY:

WASTE DISPOSAL, INC.
SANTA FE SPRINGS, CALIFORNIA

SITE LOCATION MAP

FIGURE 2-1

MS=1:1 L:\Graphics\ProjectsByNumber\29-xxxx\29-0224 Waste Disposal Inc\FIGURES (WITHOUT LOGO)\290224-Location(rev).dwg Oct 29, 2008 - 4:09pm Rcollins

LEGEND

- Site Boundary
- Area Boundary
- AREA 1 Historical Use Designations
- Parcel Boundary
- 7 Parcel Number
- Limit of Waste
- Existing Building

Parcel No./Owner

3 Raymond & Donnis Holbrook Trust
4 Dia-Log Company
7 Eugene and Geraldine Welter Trust
11 Albert C K & Betty Leung
12 Albert C K & Betty Leung
21 Lucille F. Ferris Living Trust
22 John I. Maple Family Partnership
24 Raymond & Donnis Holbrook Trust
25 Marvin W. Pitts and Cecilia Pitts, trustees under Declaration of Trust, dated February 1, 1982 (Pitts Family Trust), Adeline R. Bennet, M.D. Living Trust
26 Marvin W. Pitts and Cecilia Pitts, trustees under Declaration of Trust, dated February 1, 1982 (Pitts Family Trust), Adeline R. Bennet, M.D. Living Trust
28 Thomas J. Mersits, Irene L. Mersits Trust
29 Thomas J. Mersits, Irene L. Mersits Trust
30 Marvin W. Pitts and Cecilia Pitts, trustees under Declaration of Trust, dated February 1, 1982 (Pitts Family Trust), Adeline R. Bennet, M.D. Living Trust
32 David Joseph Neptune Family Trust
37 Lula Graziano, Trustee of Trust "A" of the Graziano Trust as restated March 4, 1992 Lula Graziano, Trustee of Trust "B" of the Graziano Trust as restated March 4, 1992, Jovita I. Ortega
41 Eugene and Geraldine Welter Trust
42 Danny R. Peoples & Dena Peoples
43 Eddie Earl Timmons
44 Sisneros Family Trust
49 Greve Financial Services, Inc.
50 Brothers Machine & Tool, Inc.
51 Marvin W. Pitts and Cecilia Pitts, trustees under Declaration of Trust, dated February 1, 1982 (Pitts Family Trust), Adeline R. Bennet, M.D. Living Trust

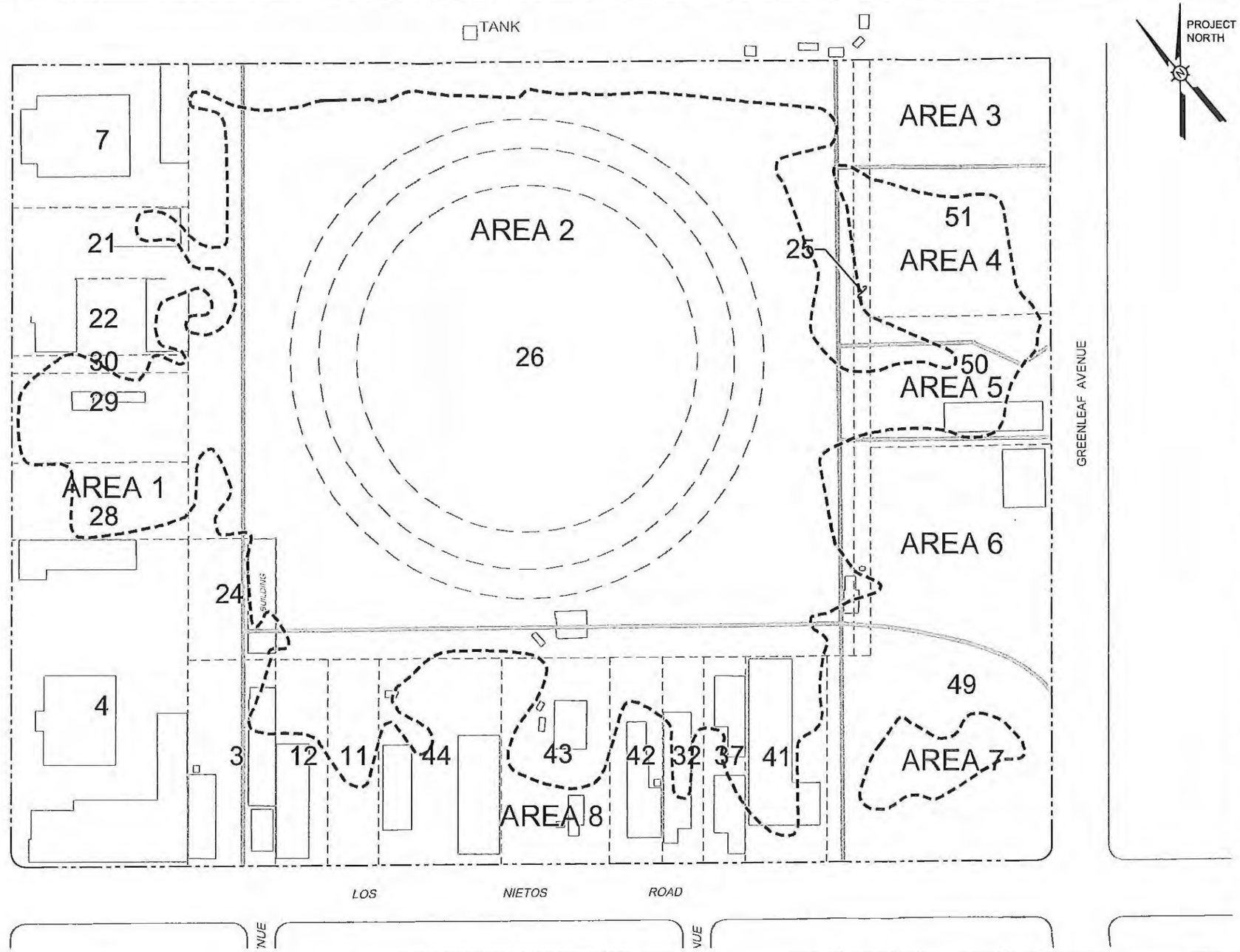

REFERENCE:

Nunez Engineering, Survey Drawing NE 97187, Oct. 31, 1997.

SCALE (FEET)
0 150 300

PROJECT: 156626

FACILITY:

WASTE DISPOSAL, INC.
SANTA FE SPRINGS, CALIFORNIA

SITE FEATURES

FIGURE 2-2

MS=1:150 L:\Graphics\ProjectsByNumber\29-xxxx\29-0224 Waste Disposal Inc\FIGURES (WITHOUT LOGO)\290224-Features(rev).dwg Oct 29, 2008 - 2:16pm Rcollins

LEGEND

- RCRA SUBTITLE C-EQUIVALENT CAP AREA — DETAIL 4 (9|10)
- RCRA SUBTITLE D - EQUIVALENT COVER AREA — DETAIL 5 (9|10)
- REMOVE EXISTING ASPHALT AND REPLACE WITH ENGINEERED ASPHALT COVER — DETAIL 6 (9|10)
- 2" ASPHALT OVERLAY COVER — DETAIL 6A (9|10)
- REMOVE EXISTING CONCRETE AND REPLACE WITH ENGINEERED CONCRETE COVER — DETAIL 7 (9|10)
- ENGINEERED CONCRETE COVER WITH SEALED CRACKS — DETAIL 7A (9|10)
- SEAL ASPHALT AND RESTRIPE
- CLEAN OUT
- LIMIT OF WASTE
- GAS COLLECTION PIPE
- BIOVENT WELL
- EXISTING GROUND WATER WELL RETAINED FOR MONITORING
- EXISTING VAPOR WELL RETAINED FOR MONITORING
- LEACHATE COLLECTION WELL
- SETTLEMENT MONUMENT

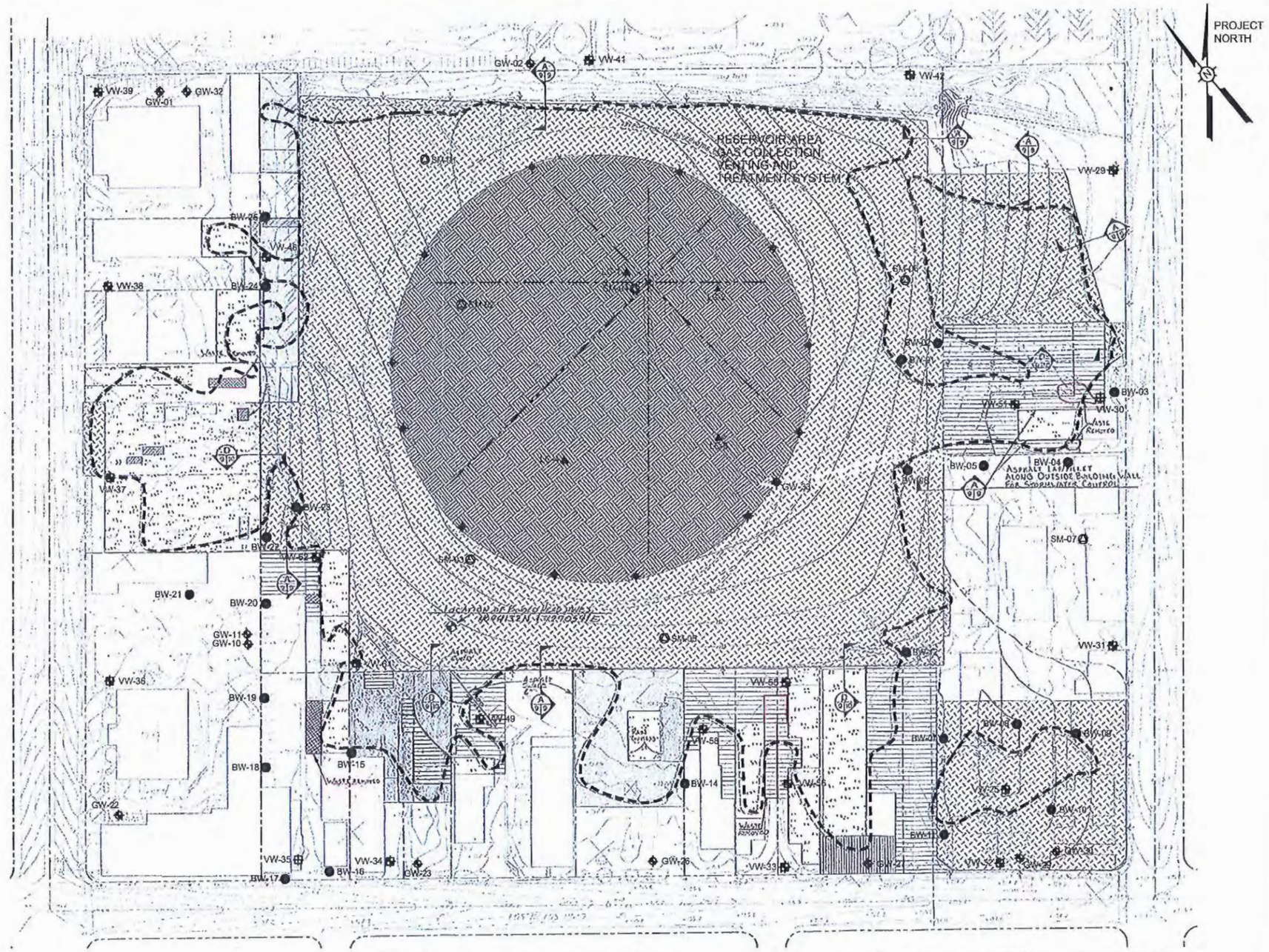

SCALE (FEET)

0 150 300

PROJECT: 156626	MAJOR REMEDY COMPONENTS
FACILITY: WASTE DISPOSAL, INC. SANTA FE SPRINGS, CALIFORNIA	FIGURE 2-3

MS=1:150 L:\Graphics\ProjectsByNumber\29-xxxx\29-0224 Waste Disposal Inc\FIGURES (WITHOUT LOGO)\290224-Components(rev).dwg Oct 29, 2008 - 2:19pm Rcollins

LEGEND

- GW-01 GROUND WATER WELL
- VW-29 COMPLIANCE/PERIMETER VAPOR WELL
- VW-25 NON-COMPLIANCE VAPOR WELL
- IBM-22 IN-BUSINESS AIR MONITORING
- IBM-24 (AMB) AMBIENT AIR MONITORING
- SOIL GAS NON-COMPLIANCE AREA (LATERAL EXTENT IS APPROXIMATE)
- EXISTING BUILDING SLAB
- LIMIT OF WASTE
- GAS COLLECTION PIPE

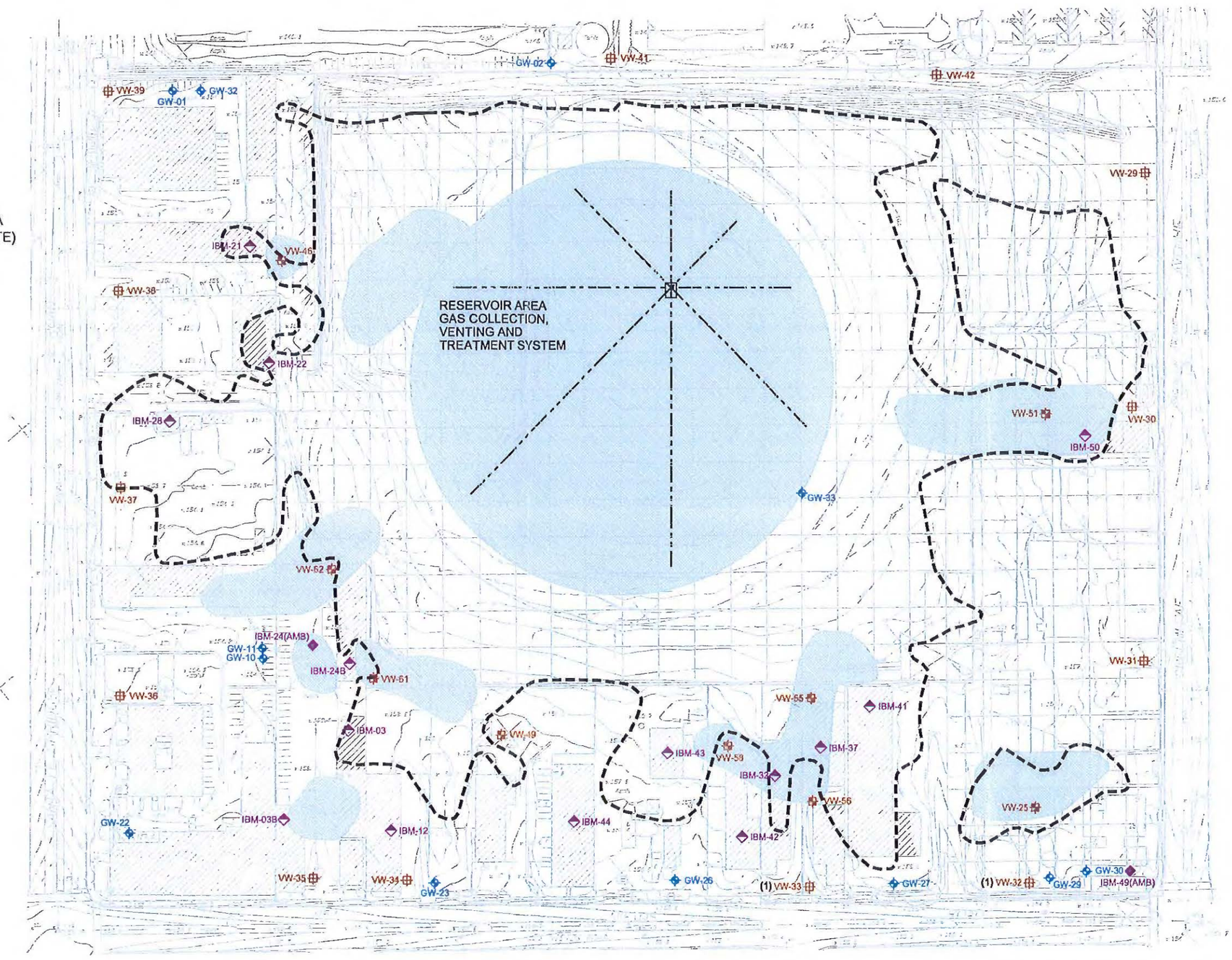

NOTES:

(1) LOCATION NOT SAMPLED DUE TO WELL EITHER BEING DESTROYED OR PAVED OVER DURING CONSTRUCTION.

REFERENCE: TOPOGRAPHY BY NUNEZ ENGINEERING (DECEMBER 1998)

SCALE (FEET)

0 150 300

PROJECT: 156626

FACILITY:

WASTE DISPOSAL, INC.
SANTA FE SPRINGS, CALIFORNIA

LOCATION OF MONITORING SYSTEMS

FIGURE 2-4

MS=1:150 L:□Graphics□ProjectsByNumber□29-xxxx□29-0224 Waste Disposal Inc□FIGURES (WITHOUT LOGO)□290224-Monitoring Sys(rev).dwg Aug 19, 2009 - 10:45am aakers

MS=1:250 L:\Graphics\ProjectsByNumber\29-xxxx\29-0224 Waste Disposal Inc\FIGURES (WITHOUT LOGO)\290224-Stormwater(rev).dwg Oct 29, 2008 - 2:24pm Rcollins

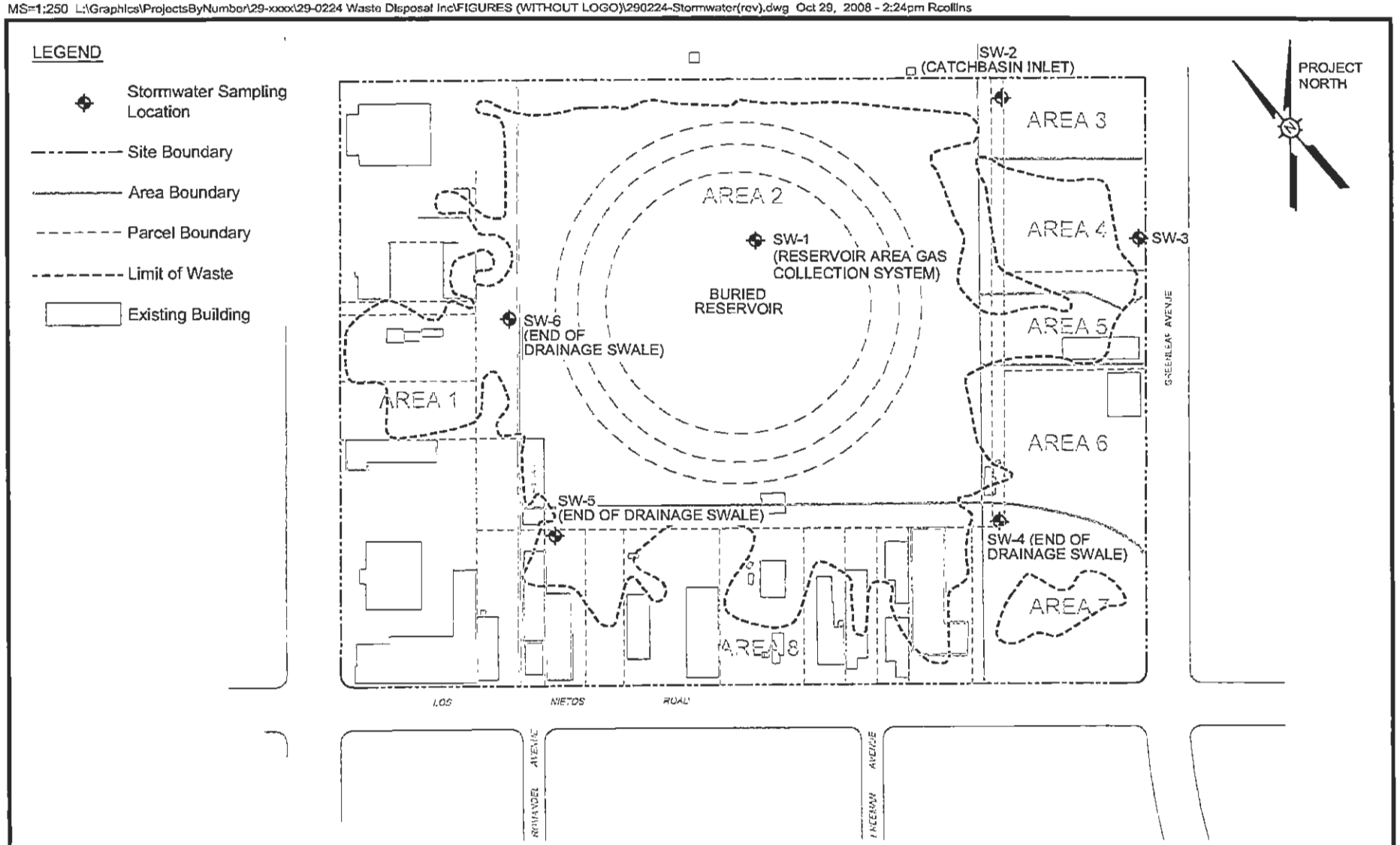

SCALE (FEET)

0 250 500

PROJECT: 156626	STORMWATER MONITORING LOCATIONS
FACILITY: WASTE DISPOSAL, INC. SANTA FE SPRINGS, CALIFORNIA	FIGURE 2-5

LEGEND

RCRA SUBTITLE C-EQUIVALENT CAP AREA
DETAIL 4 (9|10)

RCRA SUBTITLE D - EQUIVALENT COVER AREA
DETAIL 5 (9|10)

REMOVE EXISTING ASPHALT AND REPLACE WITH ENGINEERED ASPHALT COVER
DETAIL 6 (9|10)

2" ASPHALT OVERLAY COVER
DETAIL 6A (9|10)

REMOVE EXISTING CONCRETE AND REPLACE WITH ENGINEERED CONCRETE COVER
DETAIL 7 (9|10)

ENGINEERED CONCRETE COVER WITH SEALED CRACKS
DETAIL 7A (9|10)

SEAL ASPHALT AND RESTRIPE

LIMIT OF WASTE

GAS COLLECTION PIPE

BIOVENT WELL

EXISTING GROUND WATER WELL RETAINED FOR MONITORING

EXISTING VAPOR WELL RETAINED FOR MONITORING

LEACHATE COLLECTION WELL

CLEAN OUT

SETTLEMENT MONUMENT WITH SURVEY ELEVATIONS BY DATE

Monument ID	
Date	Elevation
m/dd/yy	feet

NS = not surveyed.

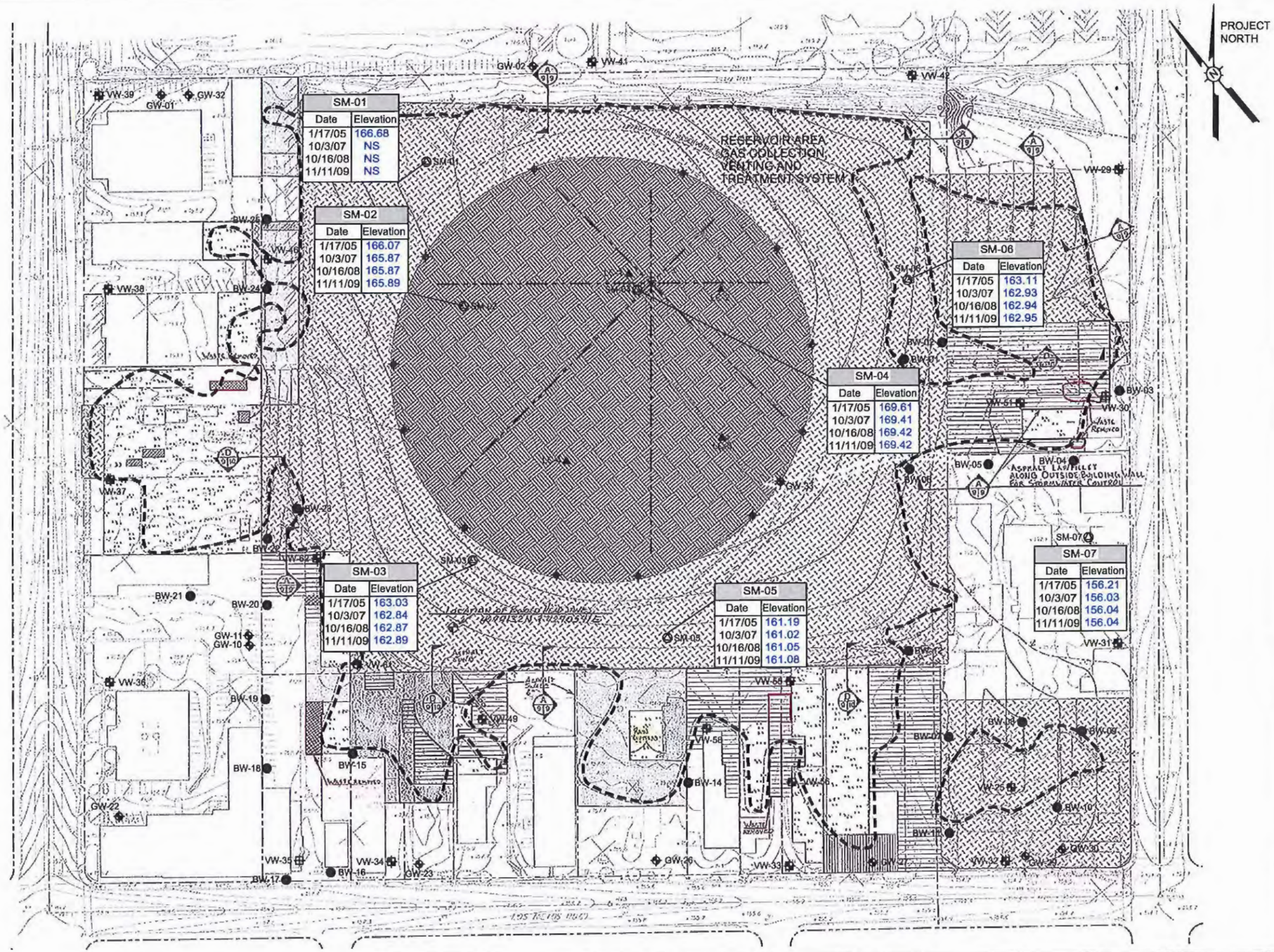

SCALE (FEET)
0 150 300

PROJECT: 156626

FACILITY:

WASTE DISPOSAL, INC.
SANTA FE SPRINGS, CALIFORNIA

COVER SETTLEMENT SURVEY ELEVATIONS

FIGURE 3-1

MS=1:150 L:\Graphics\ProjectsByNumber\29-xxxx\29-0224 Waste Disposal Inc\FIGURES (WITHOUT LOGO)\290224-Components(rev).dwg Jul 01, 2010 - 9:06am Rcollins

29022402OMMP705-18 (No Logo) REV 10/29/08

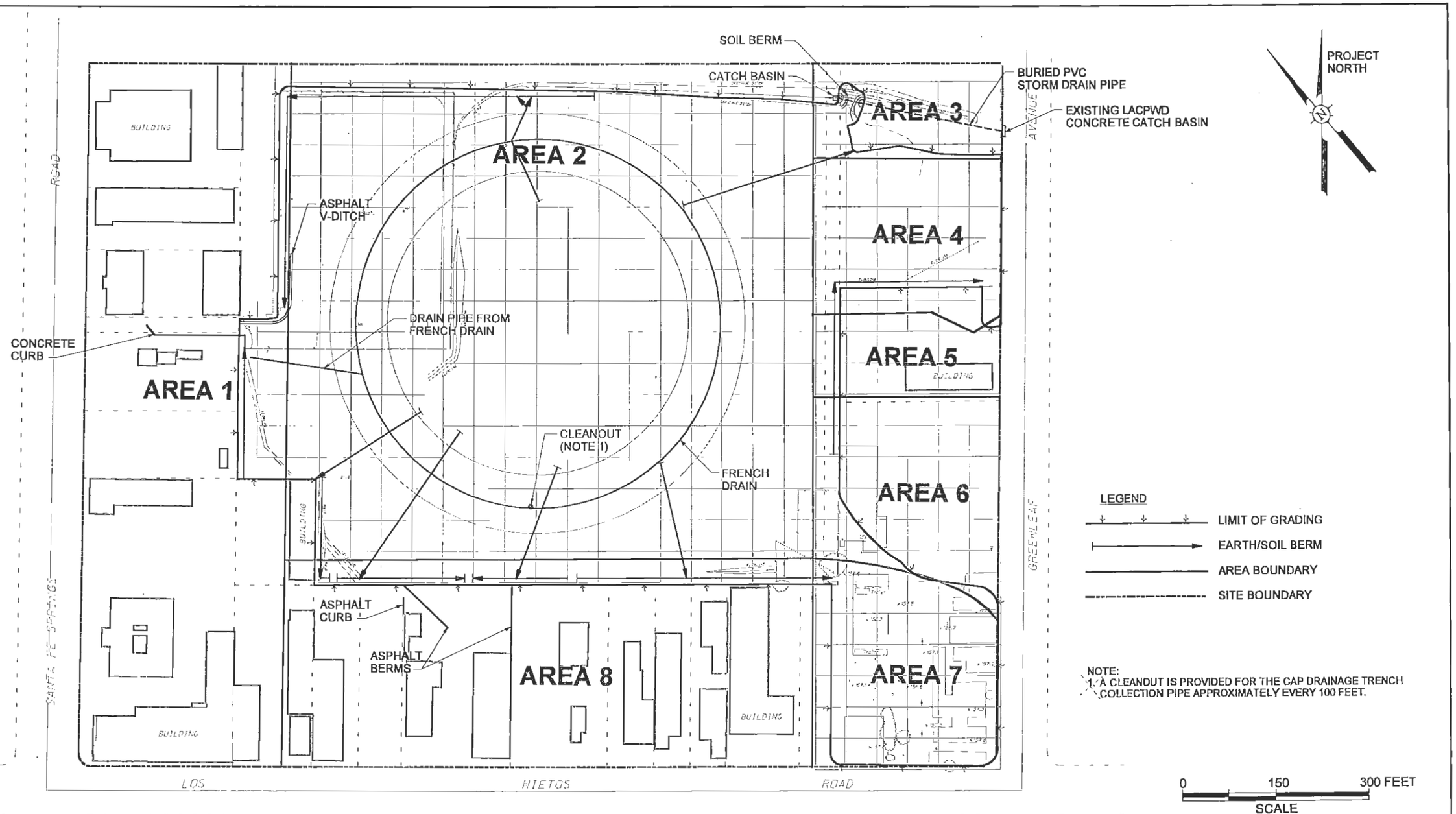

STORMWATER DRAINAGE SYSTEM

WASTE DISPOSAL, INC.
SANTA FE SPRINGS, CALIFORNIA

FIGURE 3-2

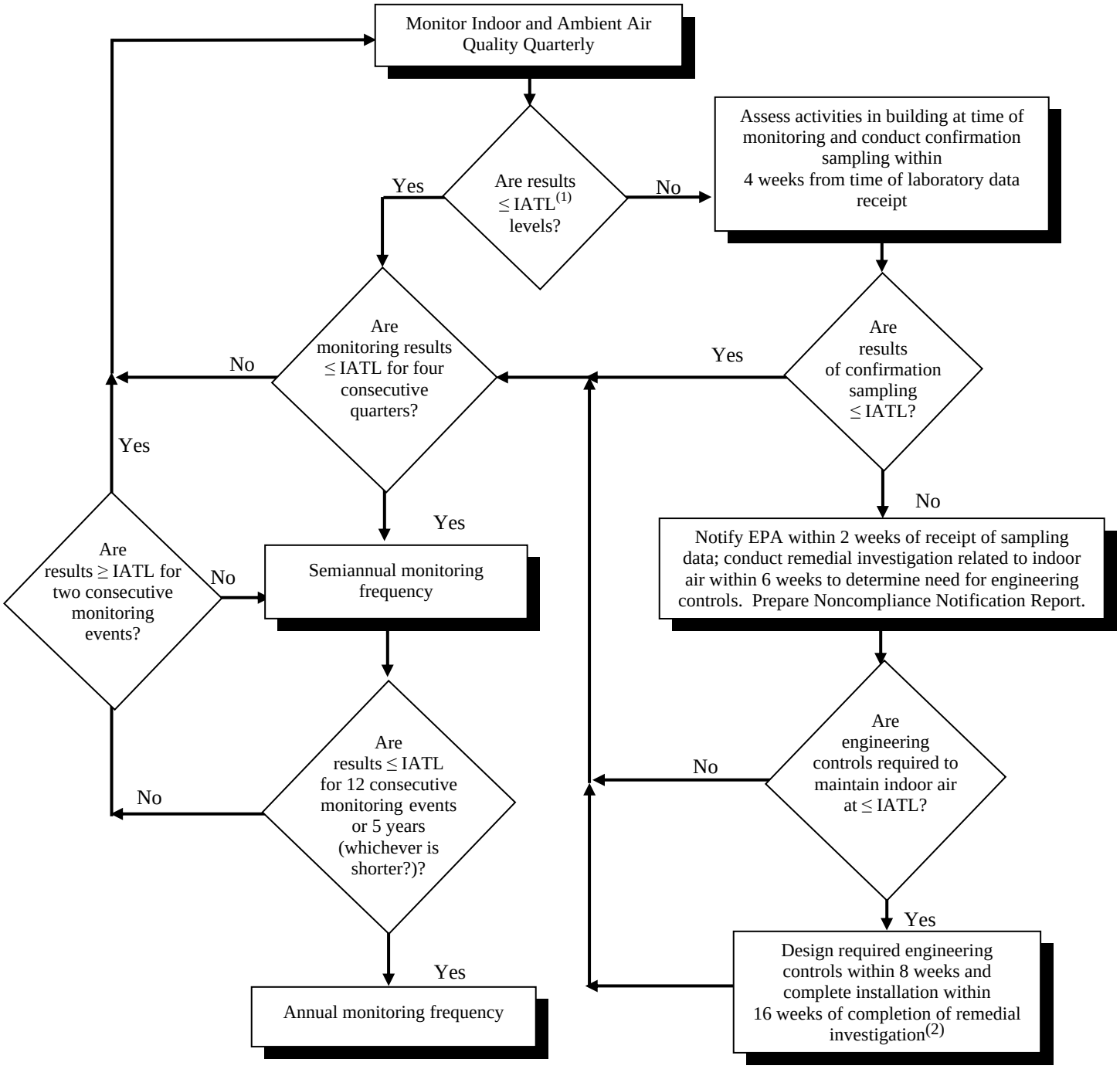

(1) IATL = Indoor Air Threshold Levels (see Table 2-2).

(2) Required engineering controls may include but are not limited to soil vapor extraction system outside building, passive or active foundation vent system, or HVAC system improvements. Any corrective measures will be discussed with and approved by EPA and DTSC prior to implementation.

(3) Decision matrix may be revised to include additional actions based on the concentration of the exceedance, e.g., as discussed in the Subsurface Gas Contingency Plan, CDM Federal Programs Corporation, July 17, 1997.

DECISION MATRIX FOR IN-BUSINESS AND AMBIENT AIR MONITORING
(See Footnote 3)

WASTE DISPOSAL, INC.
SANTA FE SPRINGS, CALIFORNIA

FIGURE 4-1

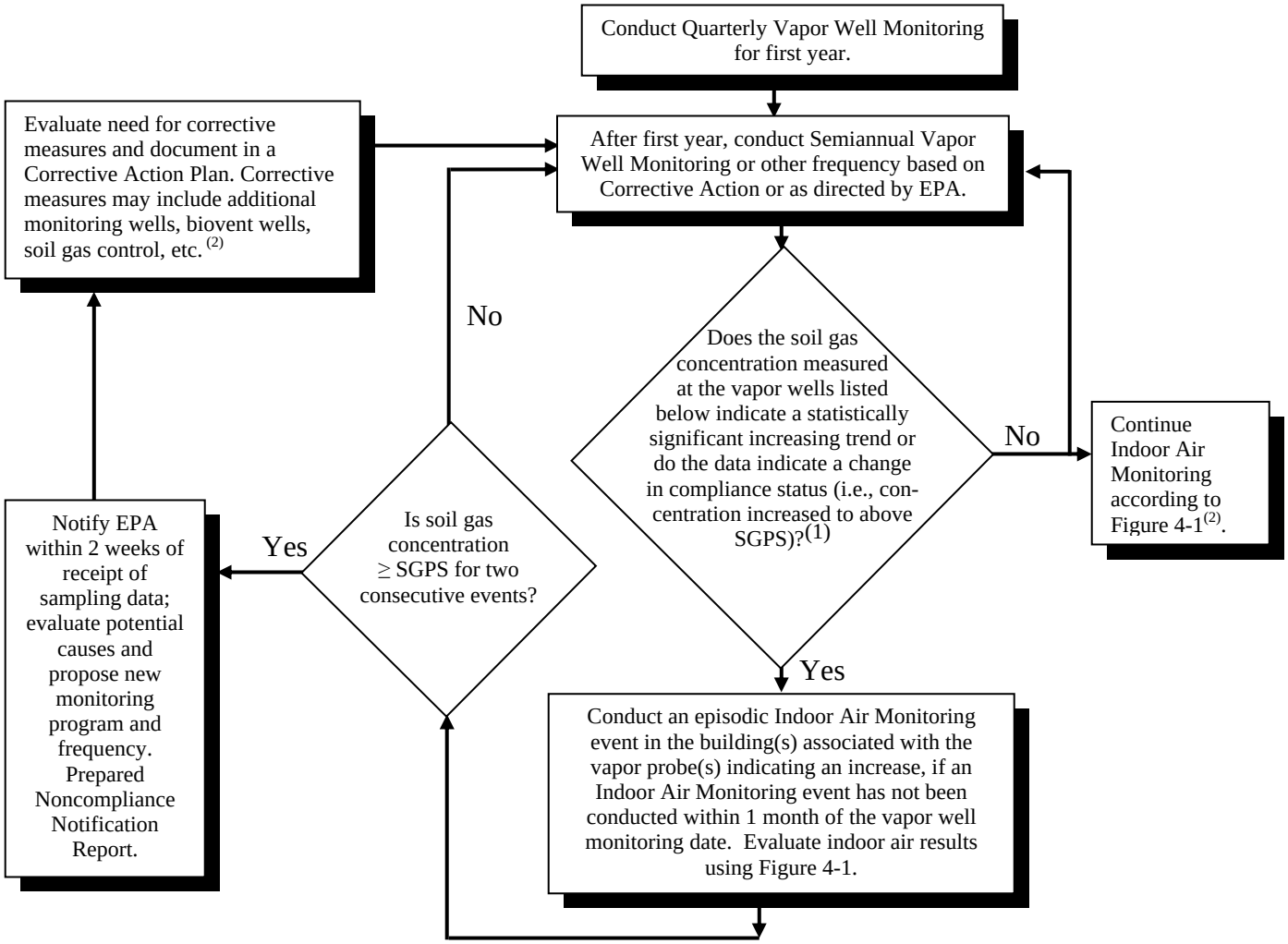

PARCEL NO.	PARCEL ADDRESS	VAPOR WELL NUMBER
021	9620 Santa Fe Springs Road	VW-46
022	9630 Santa Fe Springs Road	VW-46
024	12637 Los Nietos Road	VW-61 and VW-62
003	12635 Los Nietos Road	VW-61
012	12639 Los Nietos Road	VW-61
044	12715-17 Los Nietos Road	VW-49
043	12723 Los Nietos Road	VW-58
042	12741 Los Nietos Road	VW-58
032	12747 Los Nietos Road	VW-55 and -56
037	12801 Los Nietos Road; 12803 Los Nietos Road	VW-55 and -56
041	12807B, 12807A, 12809, 12811, and 12813 Los Nietos Road	VW-55 and -56
050	9843 Greenleaf Avenue	VW-30 and -51

(1) SGPS = Soil Gas Performance Standard. See Table 2-2.

(2) Any changes to monitoring program and corrective actions due to soil gas concentrations ≥ SGPS for two consecutive events will be discussed with and approved by the EPA and DTSC prior to implementation

DECISION MATRIX CRITERIA FOR SOIL GAS MONITORING DATA

WASTE DISPOSAL, INC.
SANTA FE SPRINGS, CALIFORNIA

FIGURE 4-2

(1) Used to establish control limits for the statistical evaluation of monitoring data.

(2) Measurably significant is defined as a result which exceeds the statistical control limit determined from baseline for intra-well comparisons.

(3) Confirmatory sampling should be considered for results that are >5x the typical range for the constituent and location, or exceed the control limit by >2x.

(4) Evaluation would likely include engineering and hydrogeologic analyses, and sampling of additional wells.

(5) These changes in frequency would be documented in the monitoring report and implemented in the subsequent monitoring event.

(6) Any changes to the montitoring program and corrective actions will be discussed with and approved by the EPA and DTSC prior to implementation.

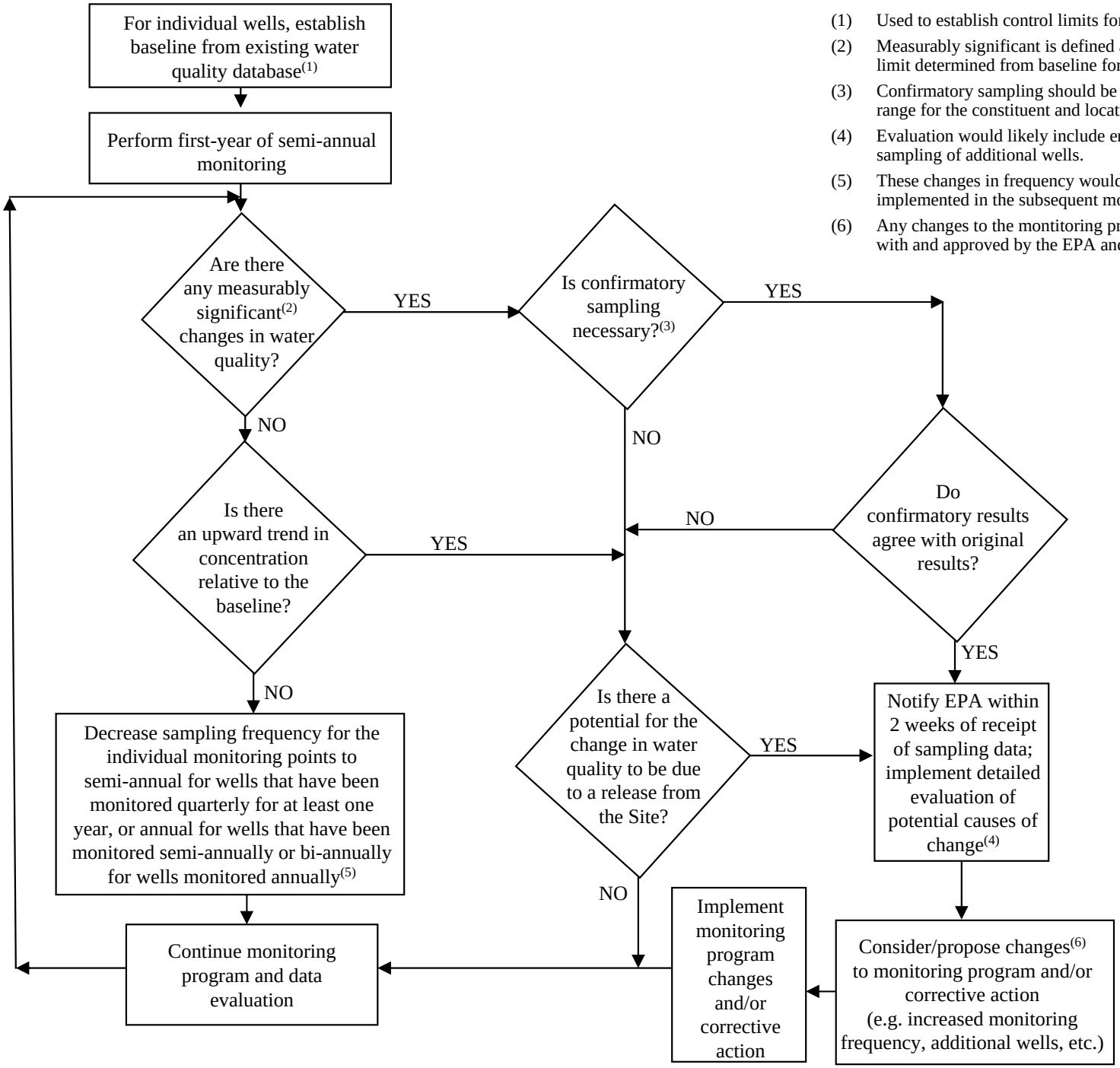

DECISION MATRIX CRITERIA FOR GROUND WATER MONITORING

WASTE DISPOSAL, INC.
SANTA FE SPRINGS, CALIFORNIA

FIGURE 4-3

C:\move to W-Temp Server\RM-07-22-05_WDI_OMMP\Tables-Figures\RM-07-22-05_WDI_Final Draft_OMMP_Figure 5.1(7/22/05/rm)

Figure 5-1
IBM Benzene Scatter Plot

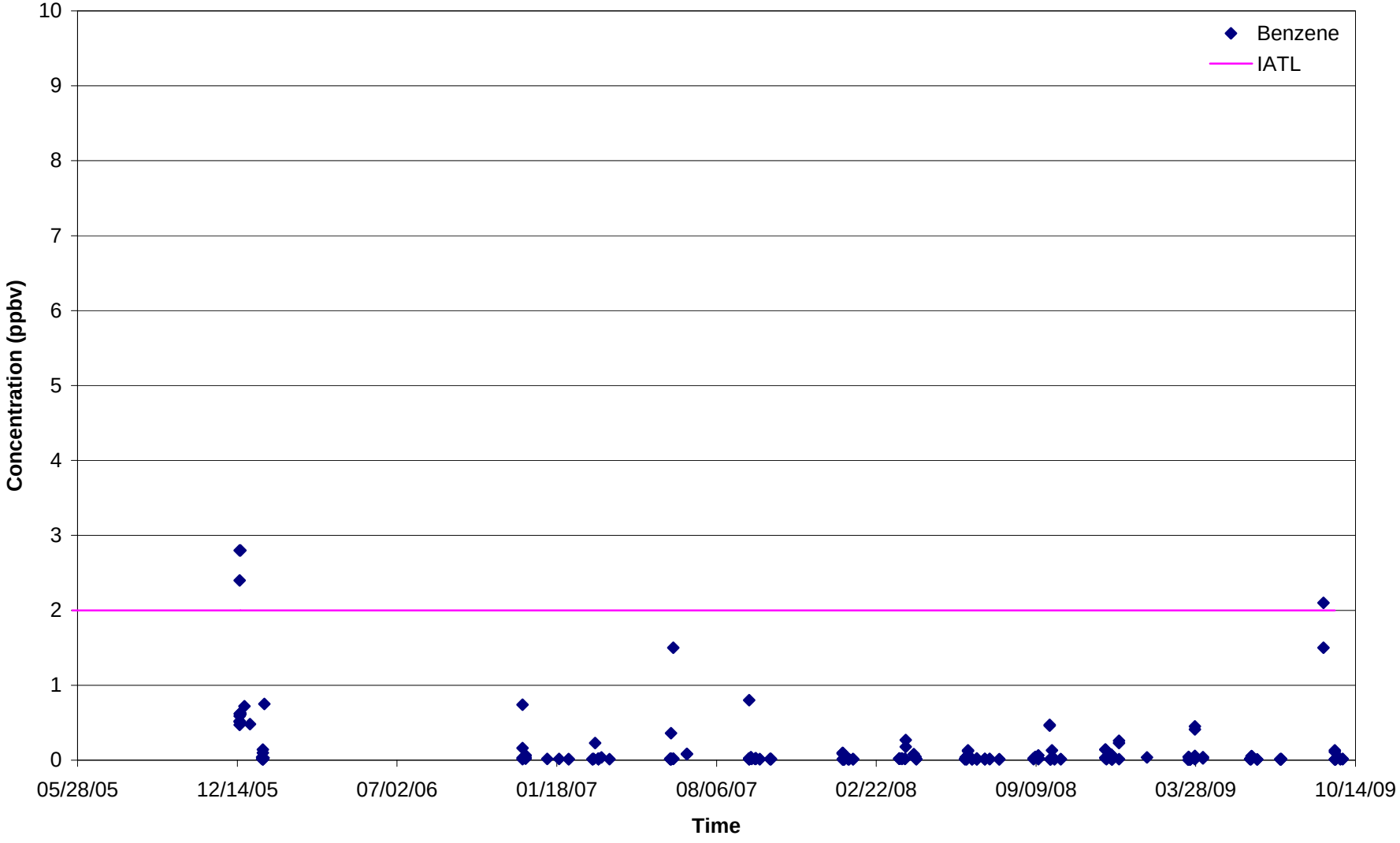

Figure 5-2
IBM Toluene Scatter Plot

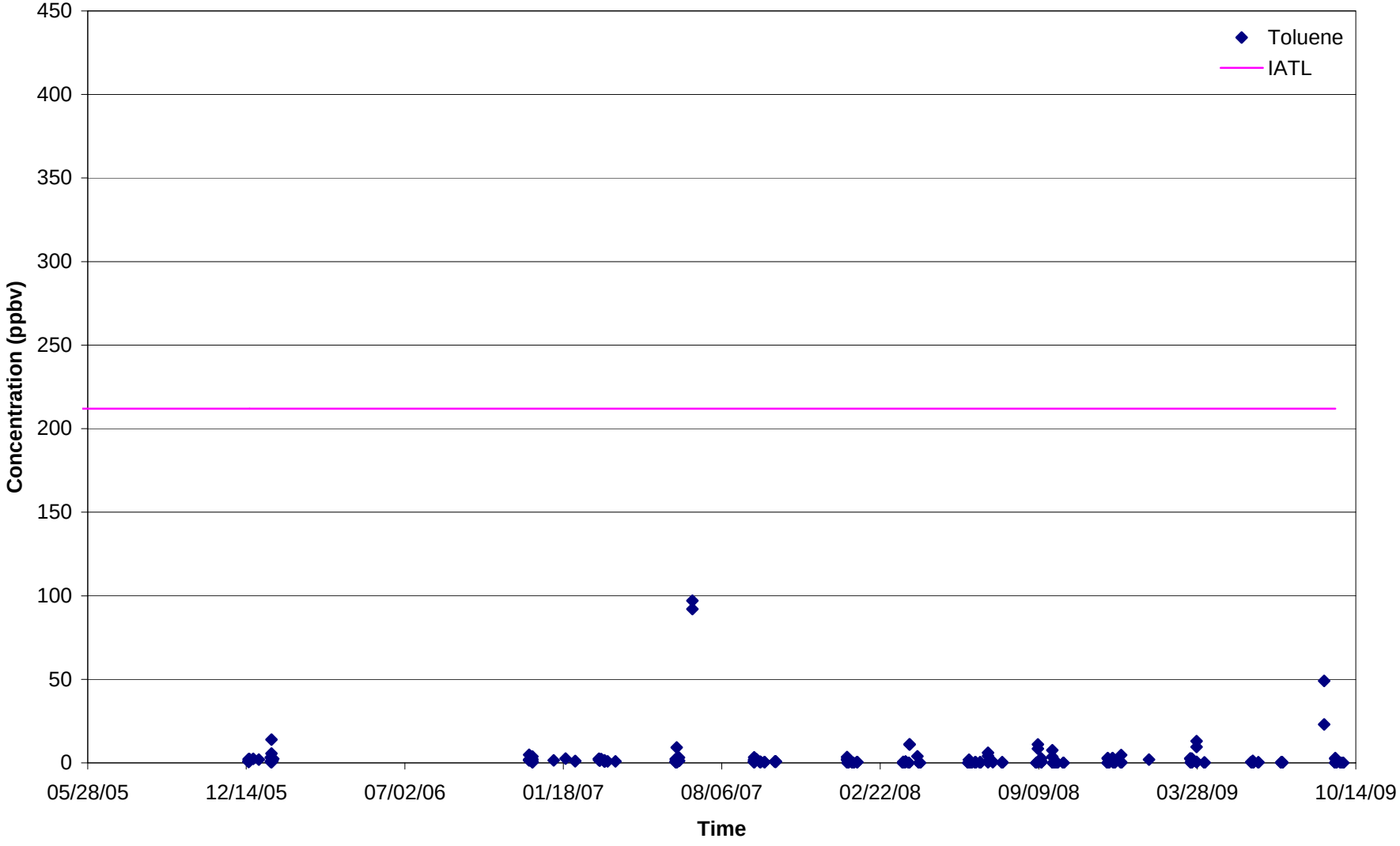

Figure 5-3
IBM TCE Scatter Plot

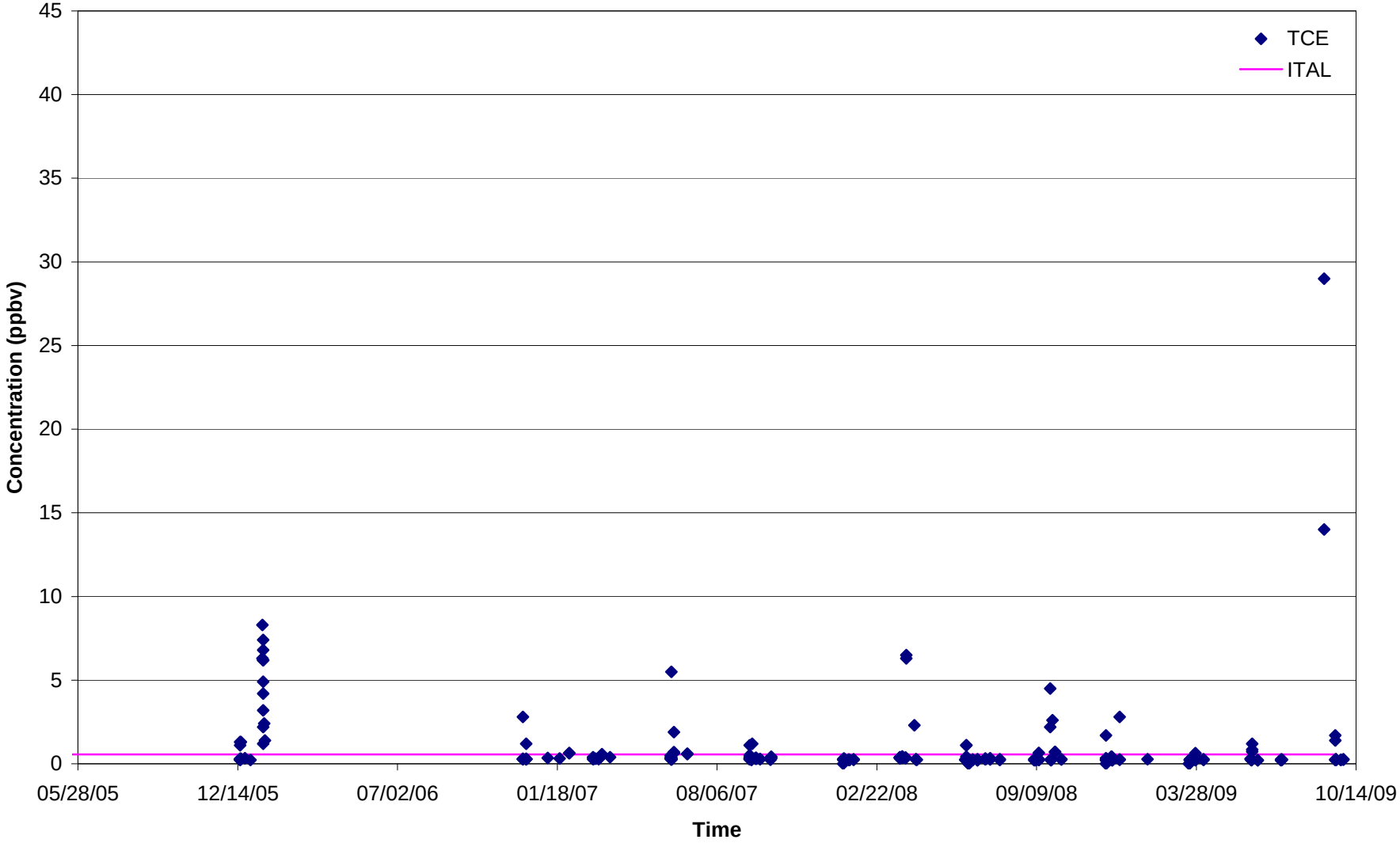

Figure 5-4
IBM PCE Scatter Plot

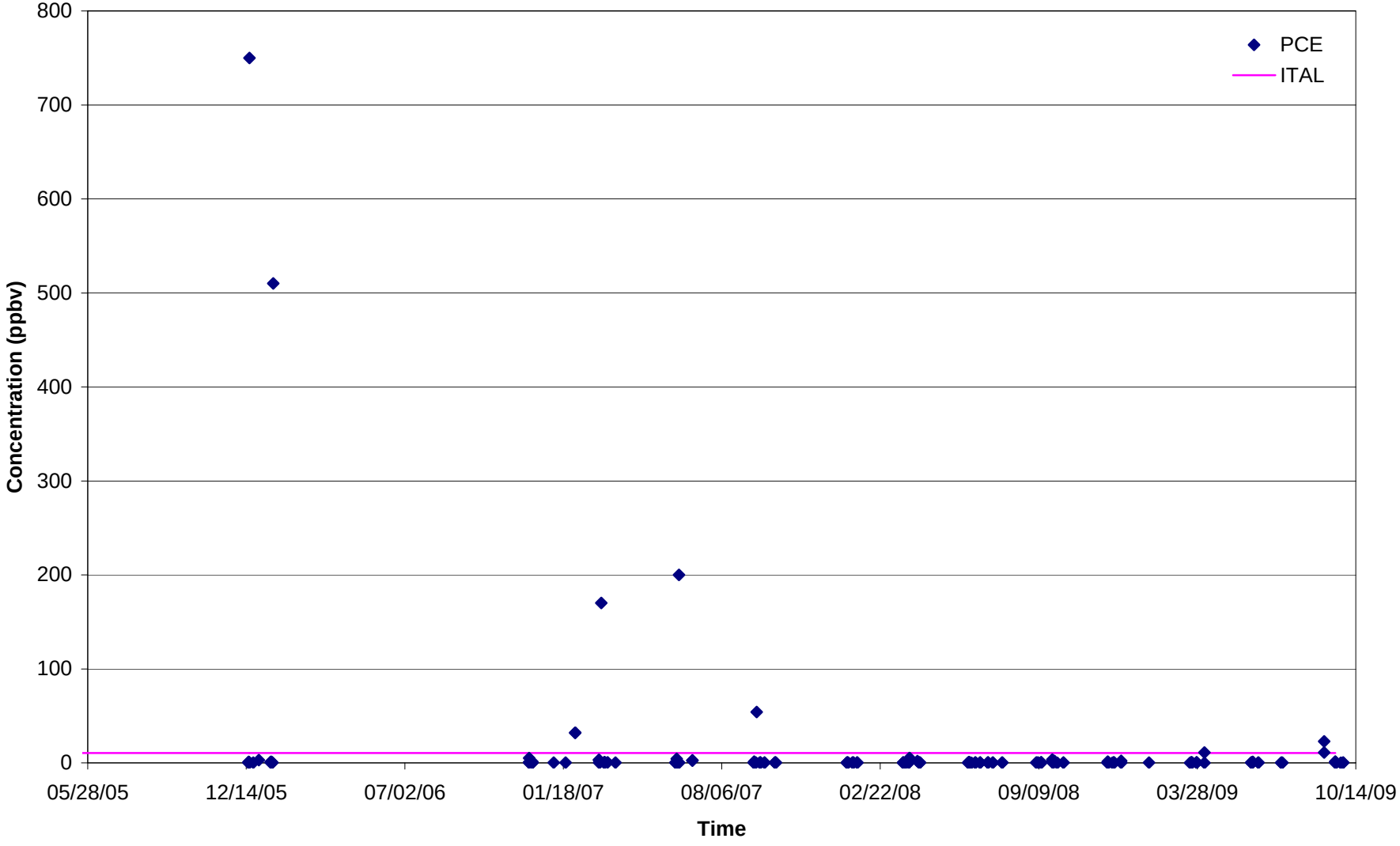

FIGURE 5-5
Initial Height of Leachate Column at Start of Monitoring

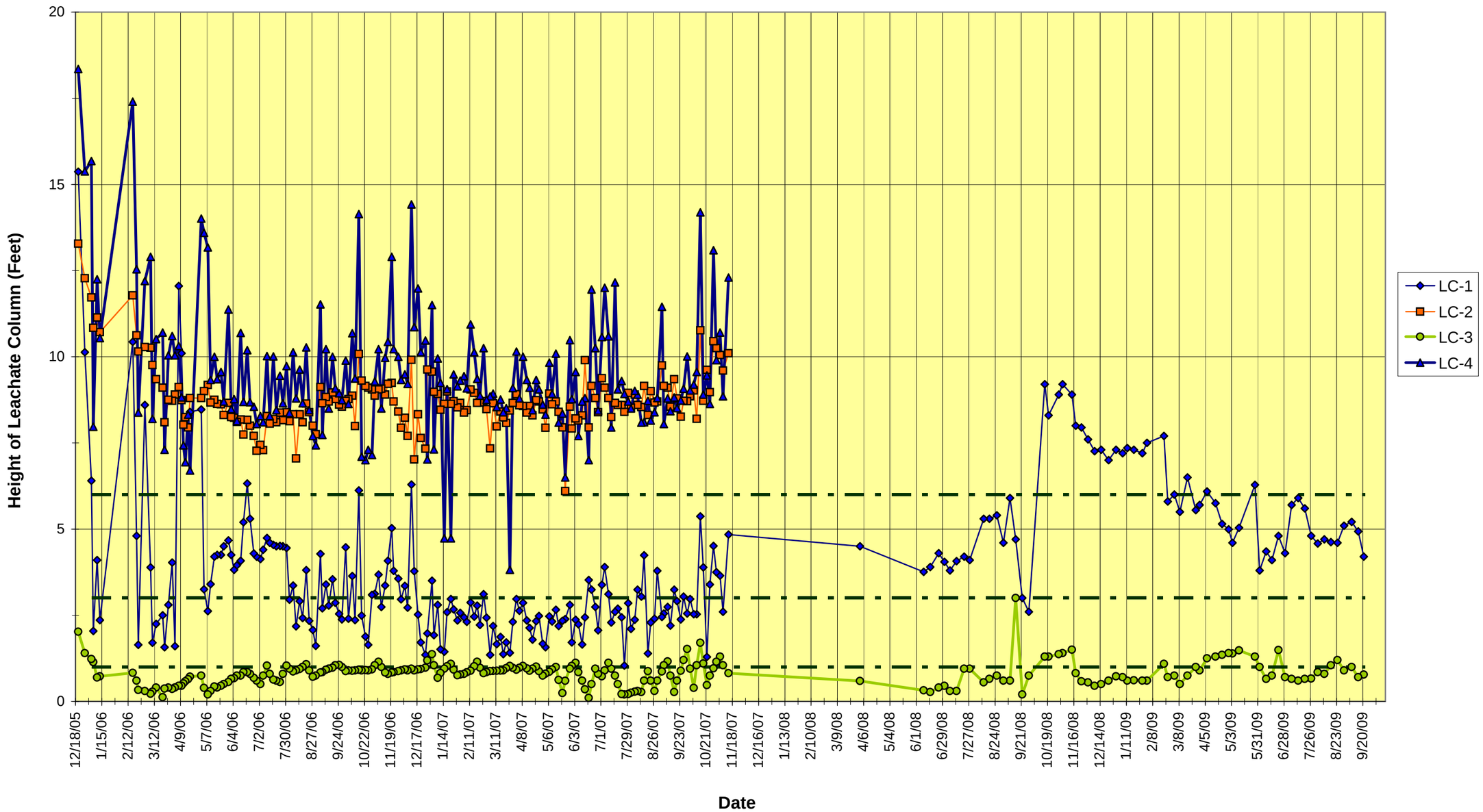

C:\Documents and Settings\rpotter\Desktop\WDI\Annual Report 7-1-2010\Figures\Figure 5-5, Leachate Collection Wells (September 2009) Graph

Figure 5-6
Leachate Gallons Recovered vs. Time

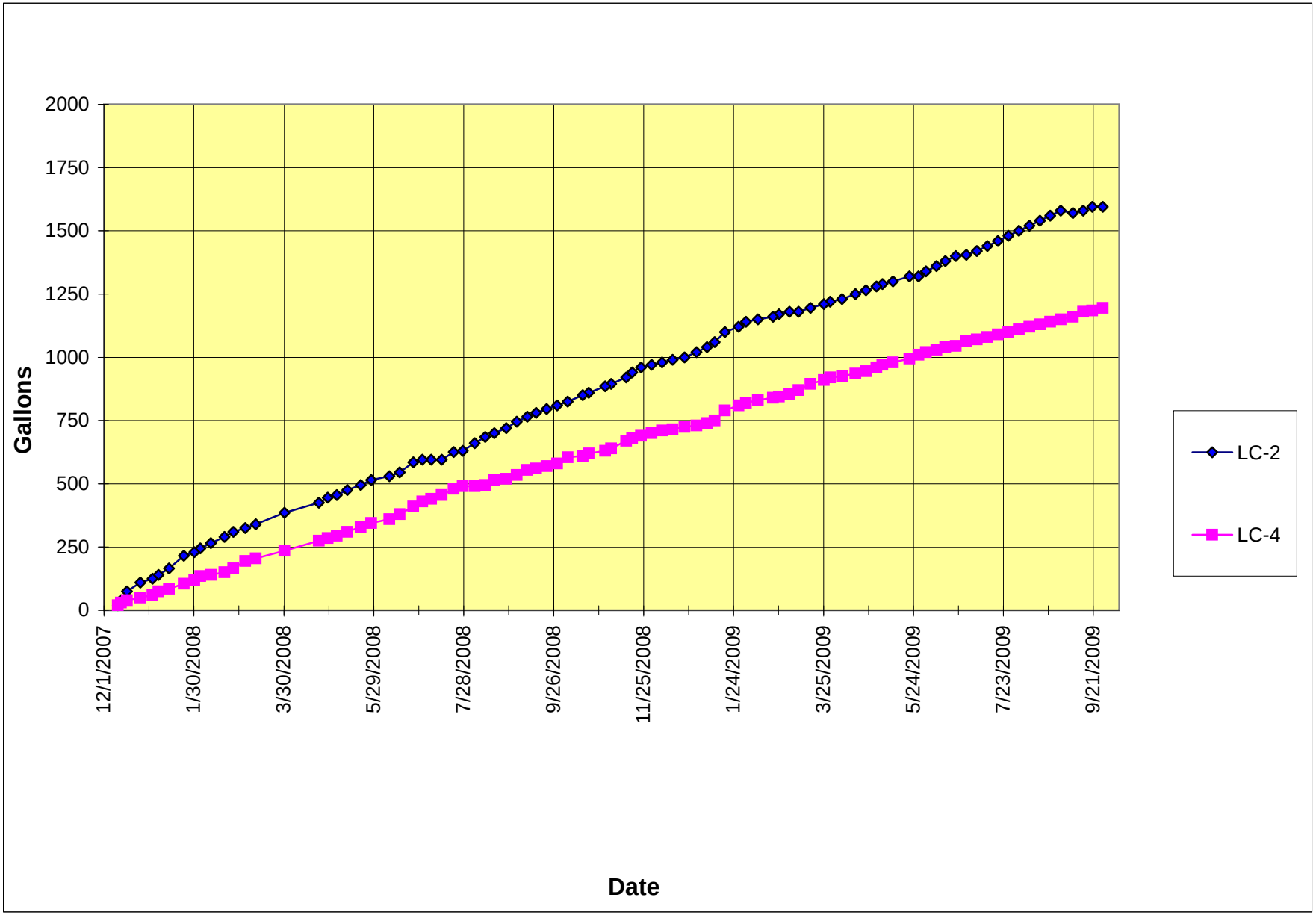

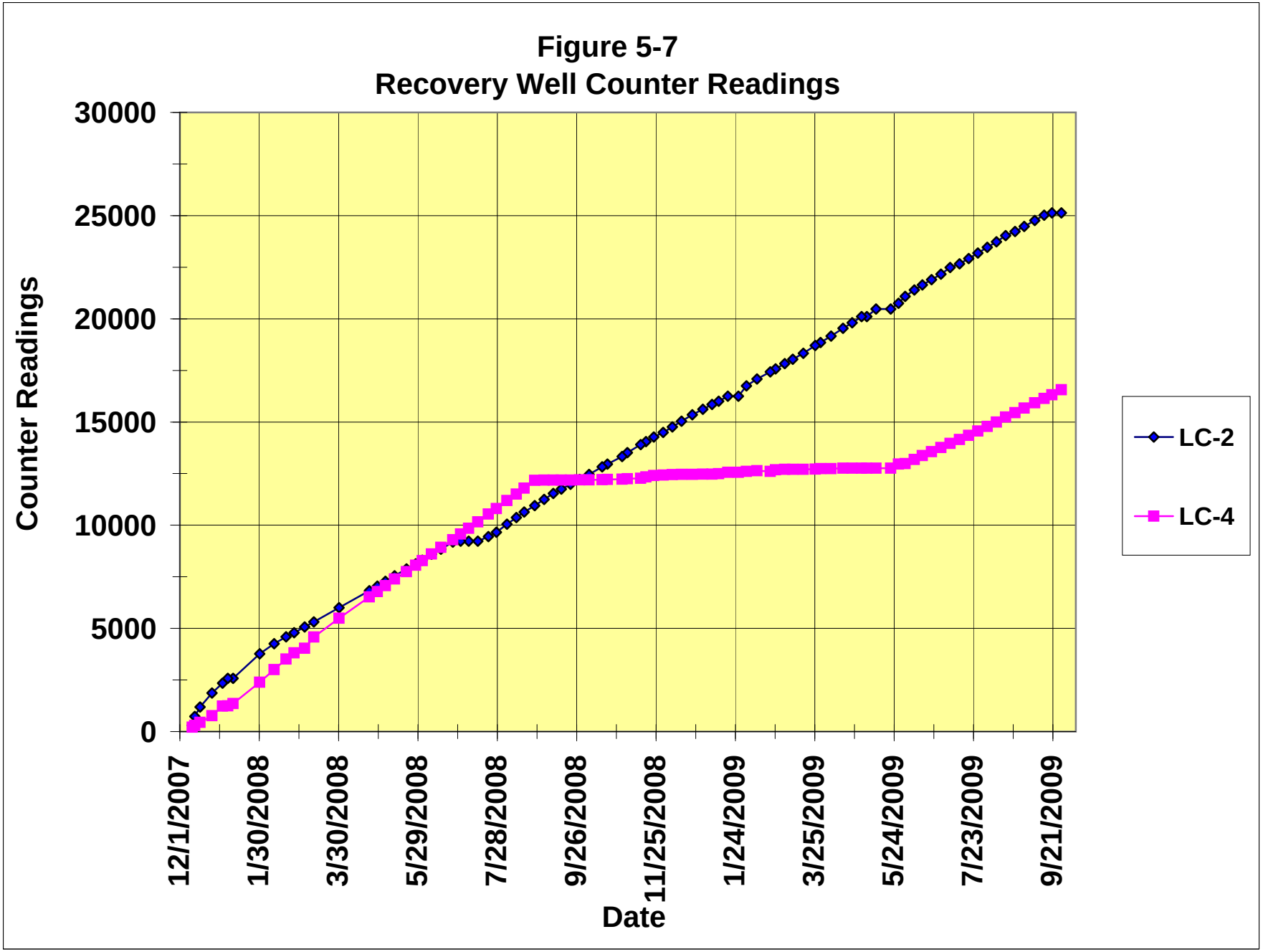
Figure 5-7
Recovery Well Counter Readings
Counter Readings
30000
25000
20000
15000
10000
5000
0
12/1/2007
1/30/2008
3/30/2008
5/29/2008
7/28/2008
9/26/2008
11/25/2008
1/24/2009
3/25/2009
5/24/2009
7/23/2009
9/21/2009
Date
LC-2
LC-4

FIGURE 5-8
LIQUIDS PUMPING RATE

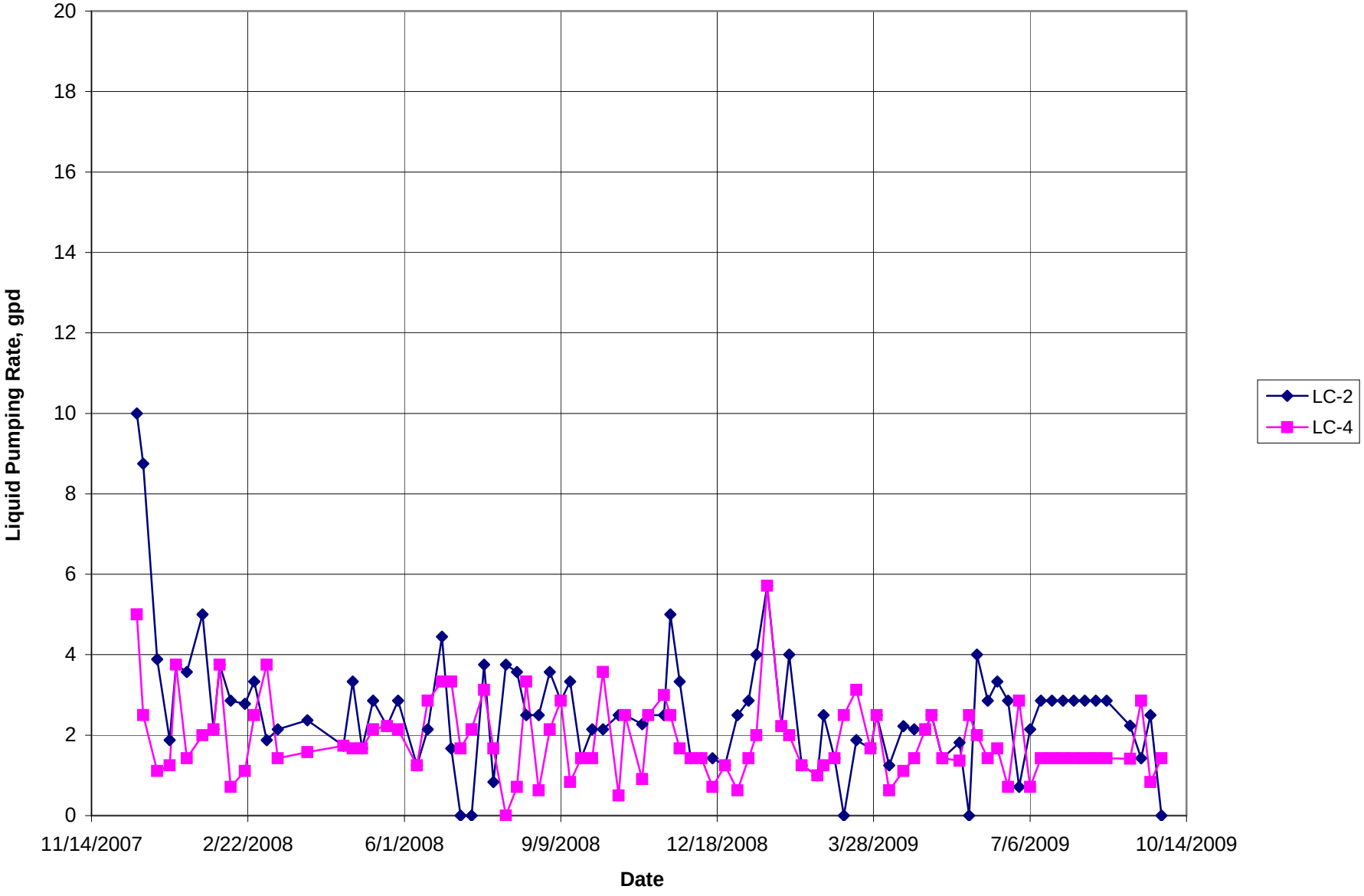

Figure 5-9
Compliance VW TCE Scatter Plot

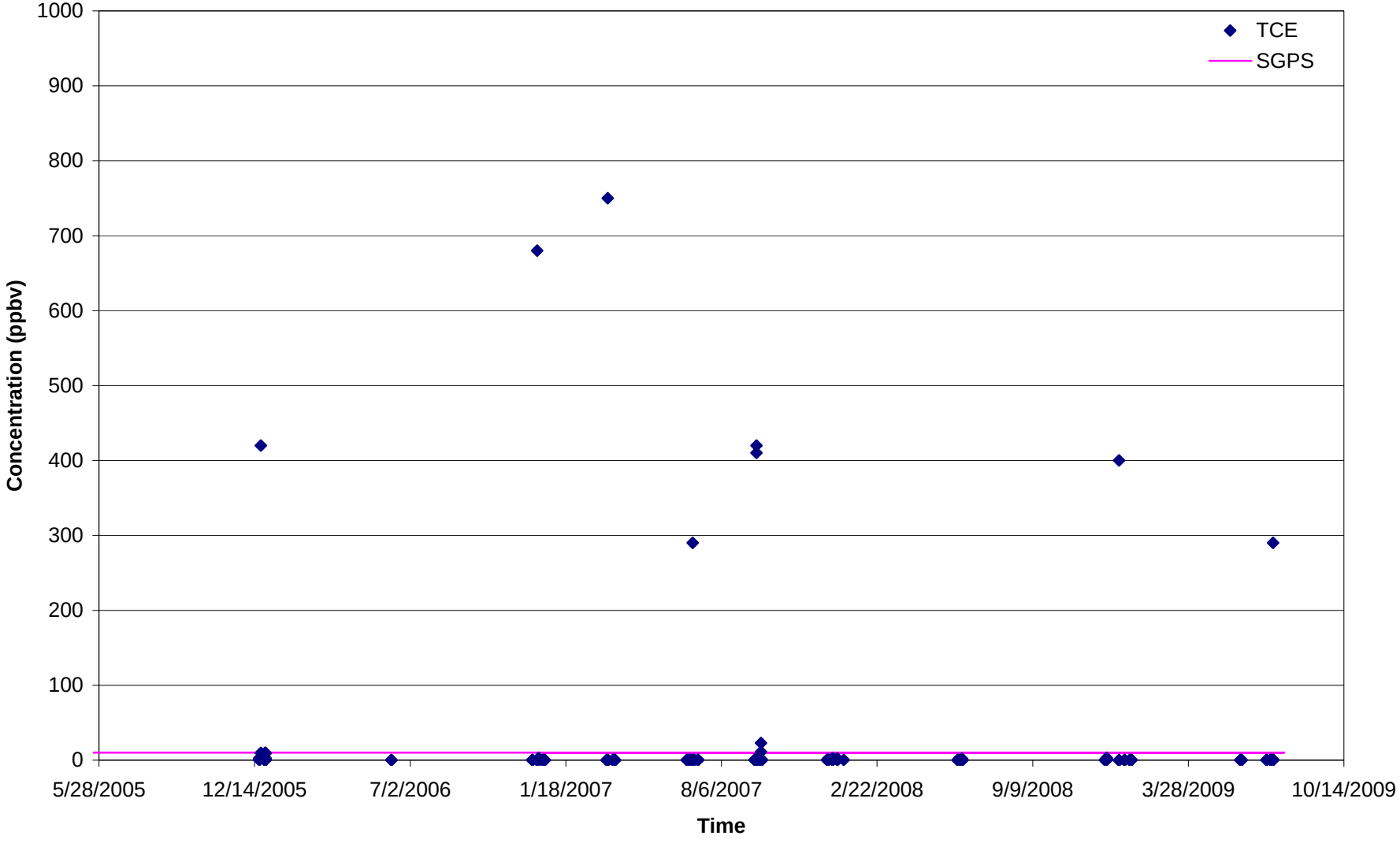

Figure 5-10
Compliance VW Chloroform Scatter Plot

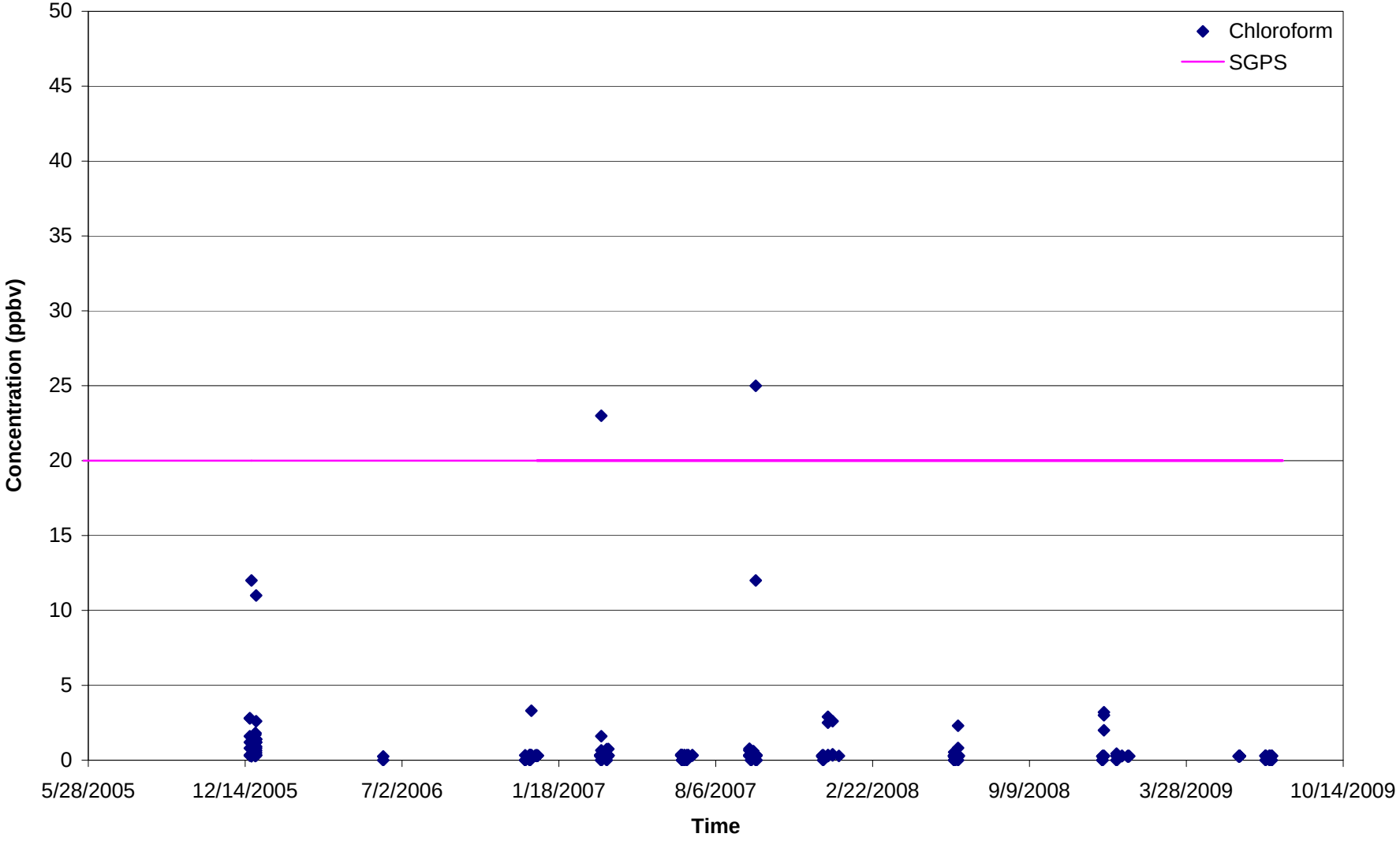

Figure 5-11
Compliance VW Benzene Scatter Plot

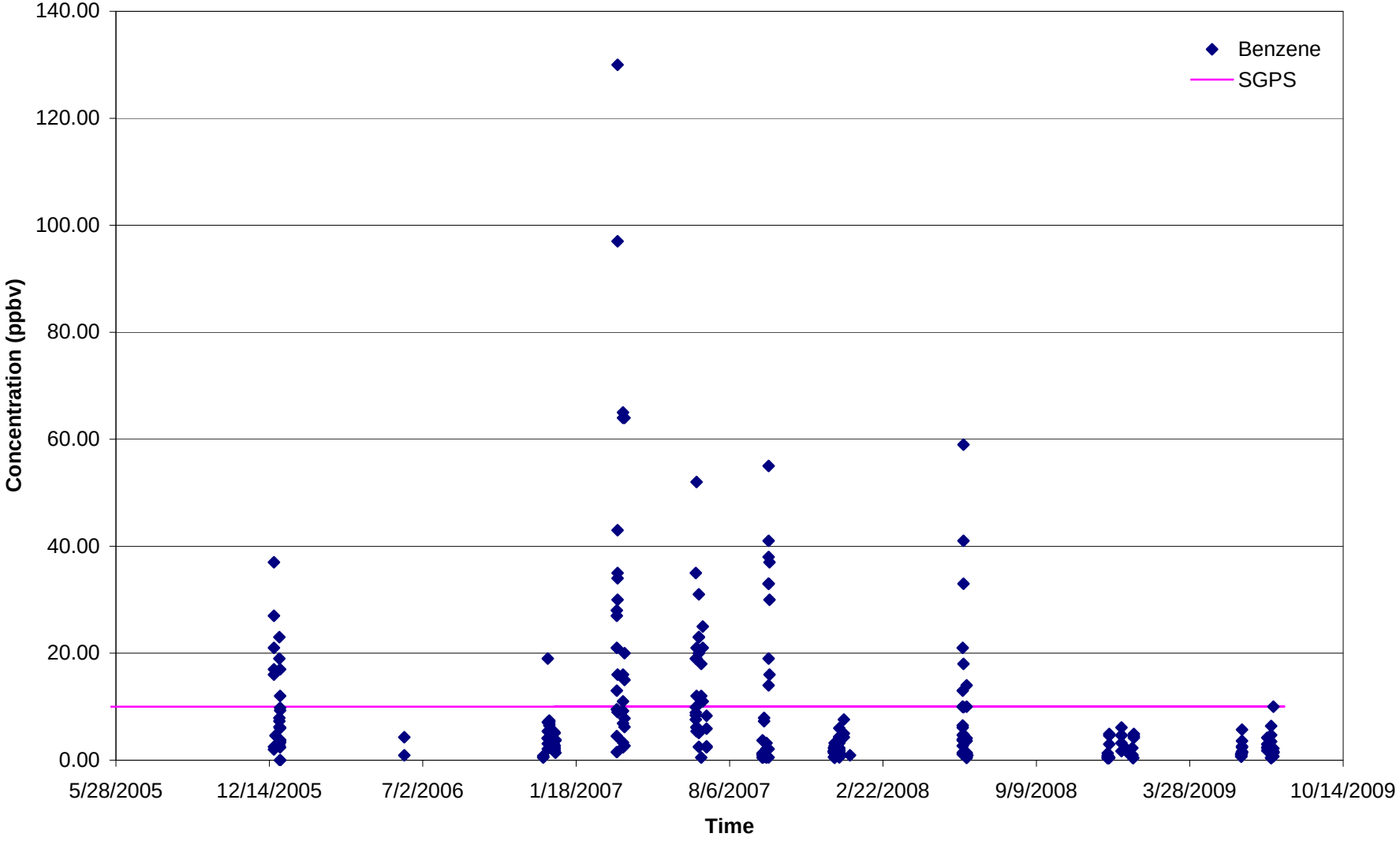

LEGEND

- Deep Ground Water Monitoring Well
- 102.21 Ground Water Elevation (FT)
- Ground Water Contour Line
- Approximate Direction of Ground Water Flow
- Site Boundary
- Area Boundary
- AREA 1 Historical Use Designations
- Parcel Boundary
- Limit of Waste
- Existing Building
- Foundation Pads
- NM Not Measured
- FY Fiscal Year

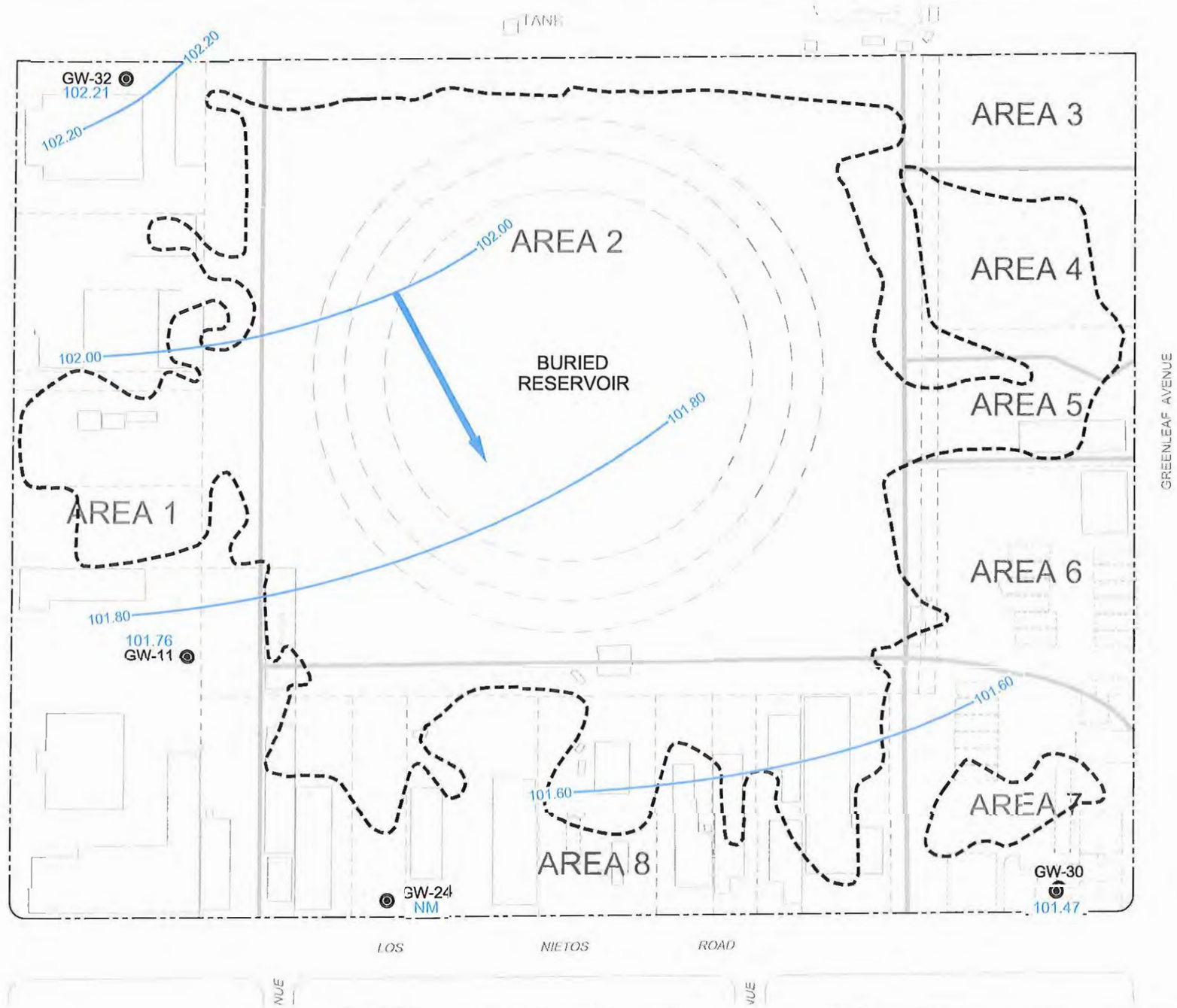

PROJECT NORTH

REFERENCE:

Nunez Engineering, Survey Drawing NE 97187, Oct. 31, 1997.

SCALE (FEET)

0 150 300

PROJECT: 165269

FACILITY:

WASTE DISPOSAL, INC.
SANTA FE SPRINGS, CALIFORNIA

DEEP GROUND WATER ELEVATION CONTOUR MAP SECOND QUARTER OF FY 2008-2009 MONITORING

FIGURE 5-12

MS=1:150 L:\Graphics\ProjectsByNumber\29-xxxx\29-0224 Waste Disposal Inc\FIGURES (WITHOUT LOGO)\29\0224-Features(rev).dwg Jul 01, 2010 - 12:27pm Rcollins

LEGEND

- Shallow Ground Water Monitoring Well
- 103.07 Ground Water Elevation (FT)
- Ground Water Contour Line
- Approximate Direction of Ground Water Flow
- Site Boundary
- Area Boundary
- AREA 1 Historical Use Designations
- Parcel Boundary
- Limit of Waste
- Existing Building
- Foundation Pads
- NM Not Measured
- FY Fiscal Year

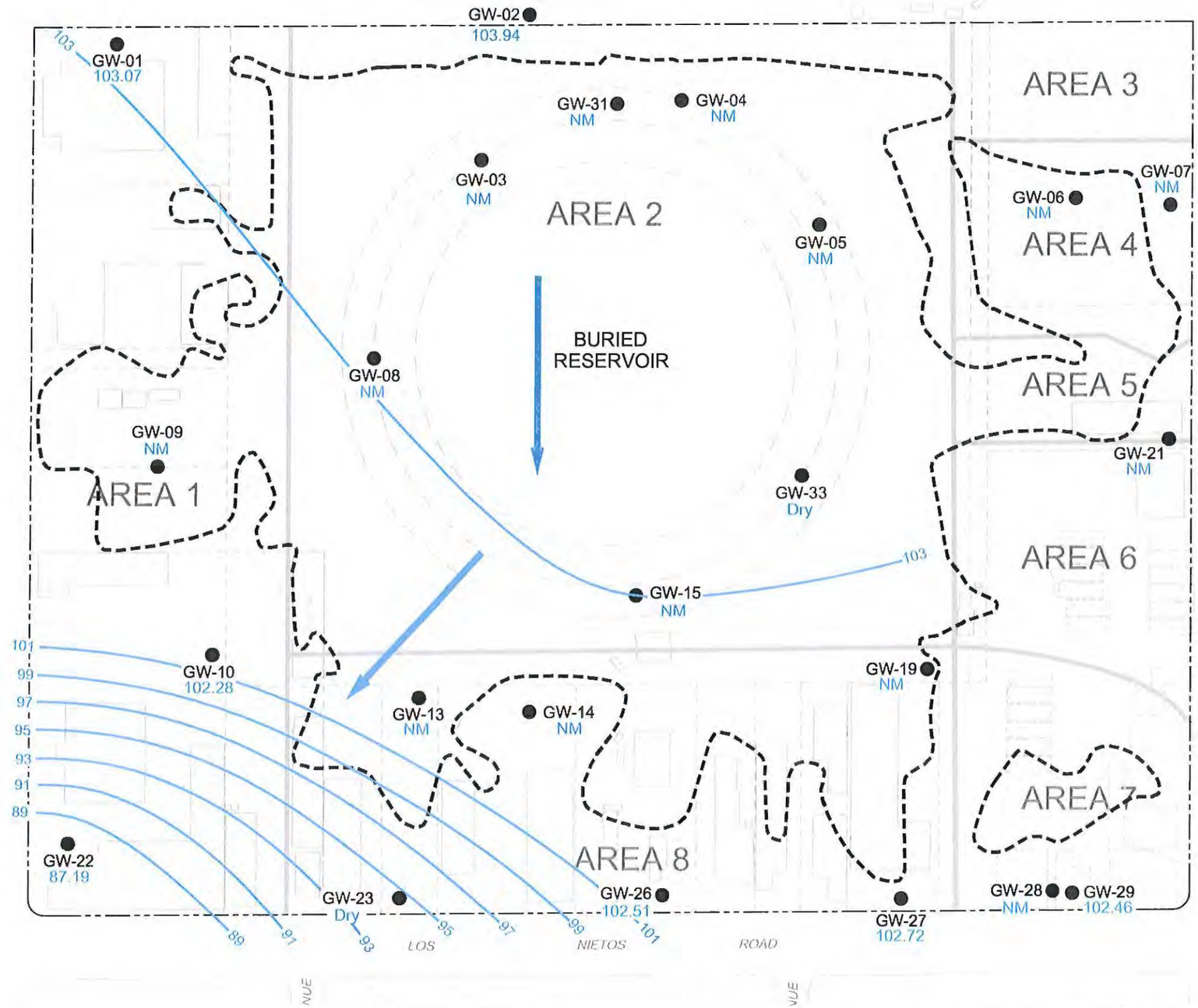

REFERENCE:

Nunez Engineering, Survey Drawing NE 97187, Oct. 31, 1997.

SCALE (FEET)

0 150 300

PROJECT: 165269

FACILITY:

WASTE DISPOSAL, INC.
SANTA FE SPRINGS, CALIFORNIA

SHALLOW GROUND WATER ELEVATION CONTOUR MAP SECOND QUARTER OF FY 2008-2009 MONITORING

FIGURE 5-13

MS=1:150 L:\Graphics\ProjectsByNumber\29-xxxx\29-0224 Waste Disposal Inc\FIGURES (WITHOUT LOGO)\290224-Features(rev).dwg Jul 01, 2010 - 12:27pm Rollins

General Plan Land Use

DISCLAIMER
The City of Santa Fe Springs makes no warranties or guarantees, either expressed or implied, as to the completeness, accuracy or currentness of this map, nor assumes any liability arising from any incorrect, incomplete or misleading information contained thereon.

General Plan designations are subject to periodic changes, which may not be reflected on this map. As such, you are advised to confirm the General Plan designations of any particular parcel prior to proceeding with planning or development projects.

The City of Santa Fe Springs Planning Department may be contacted at:

City of Santa Fe Springs
Planning Department
11710 Telegraph Road
Santa Fe Springs, CA 90670
(562) 868-0511 x7550

5/8/07

City of
Santa Fe Springs

CITY OF SANTA FE SPRINGS
GENERAL PLAN LAND USE MAP

WASTE DISPOSAL, INC.
SANTA FE SPRINGS, CALIFORNIA

FIGURE 7.1

FIGURE 7-2

Summary Events Monitored

DRAFT
Privileged & Confidential
For Discussion Purposes

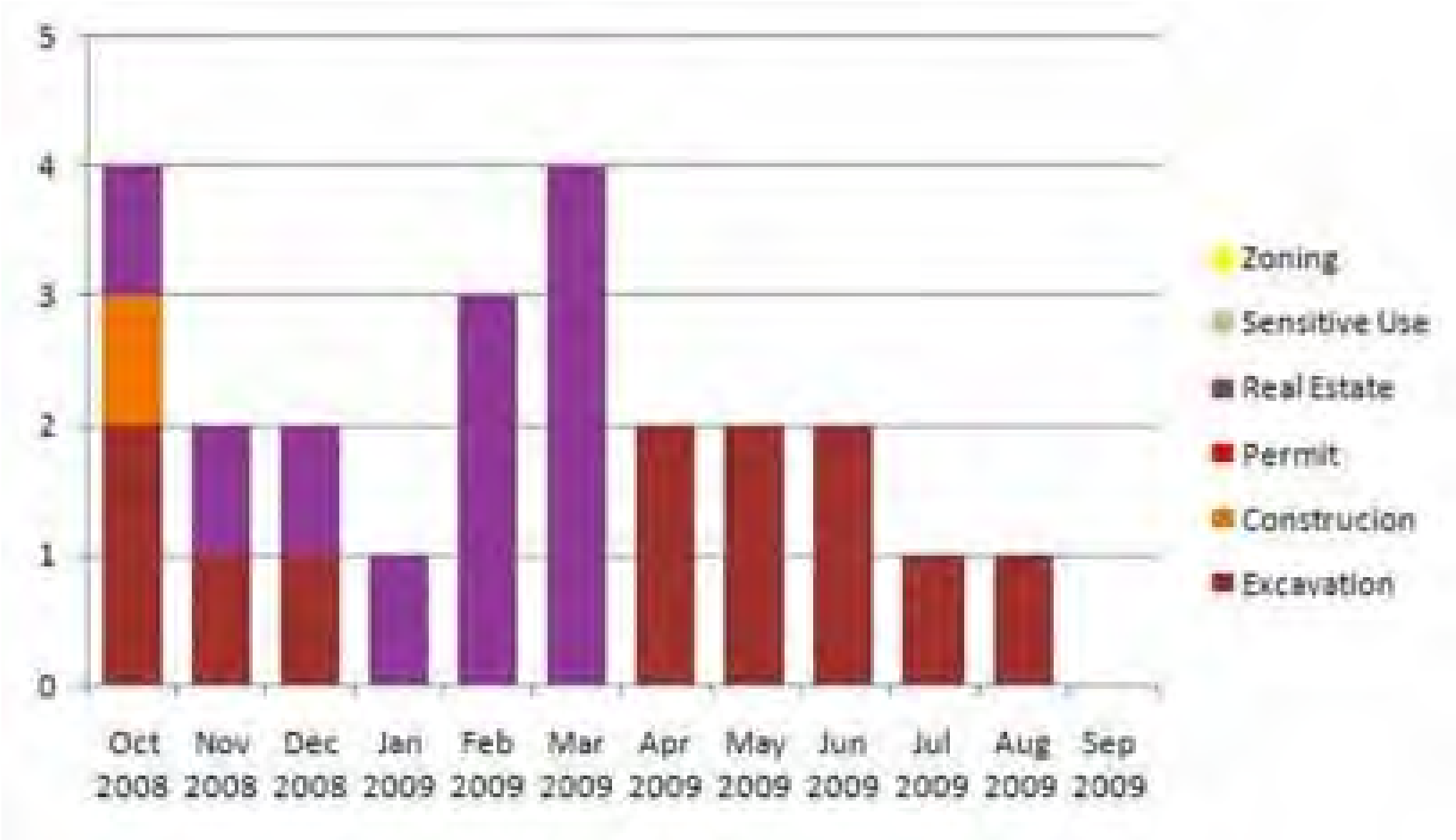

FIGURE 7-3

Summary Alerts Issued
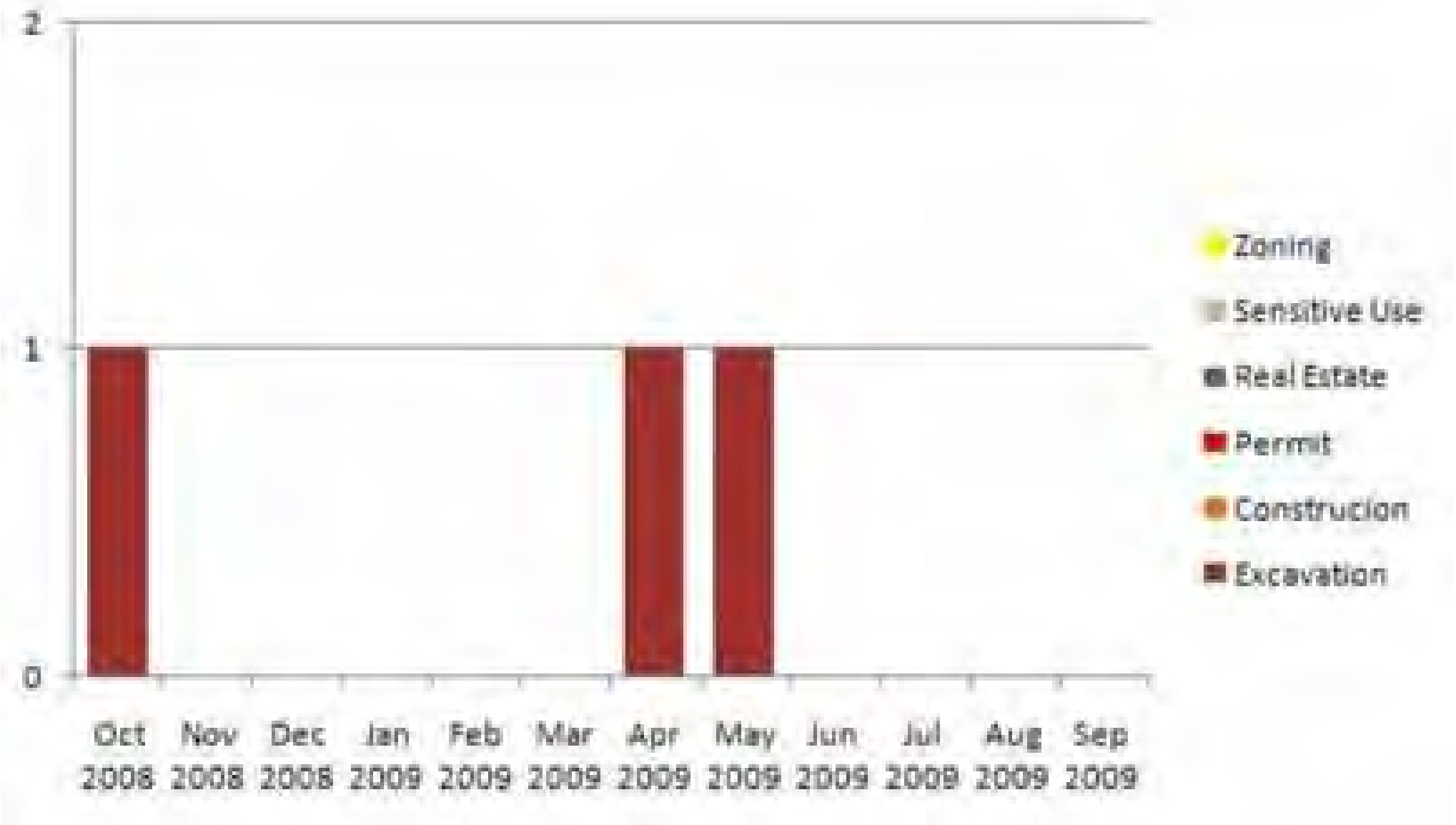
DRAFT
Privileged & Confidential
For Discussion Purposes