SDMS DOCID # 1148415

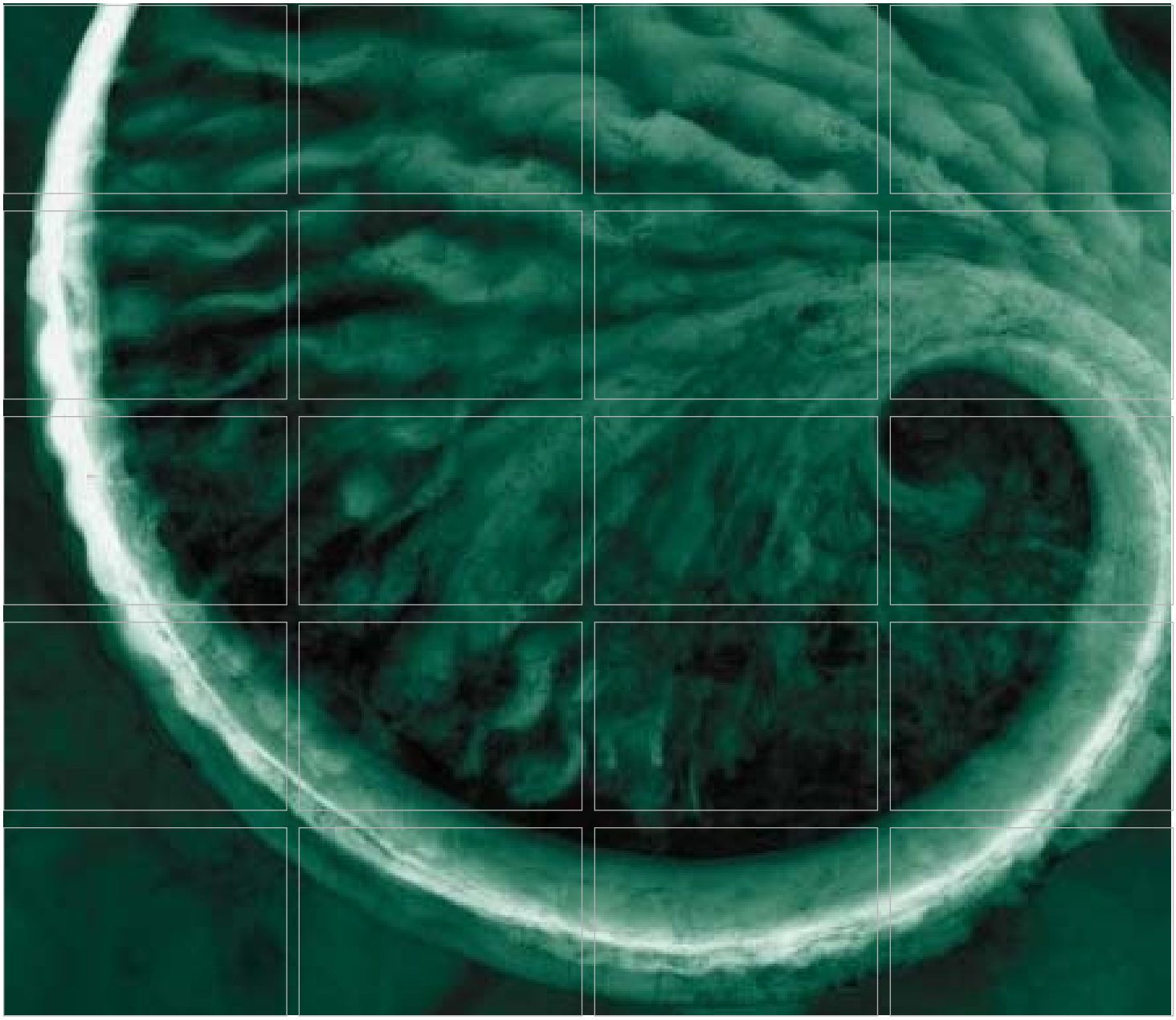

Data Compilation & Evaluation Report

Glendale Chromium Operable Unit
San Fernando Valley Superfund Site – Area 2

Prepared for:
Glendale Chromium
Operable Unit
Respondents Group

November 2011

www.erm.com

ERM

Delivering sustainable solutions in a more competitive world

Glendale Chromium Operable Unit Respondents Group

Data Compilation & Evaluation Report

Glendale Chromium Operable Unit
San Fernando Valley Superfund Site – Area 2

November 2011

Project No. 0130384

Bryan Stone, P.E.
Program Manager

Truong T. Mai, P.E.
Principal-in-Charge

Environmental Resources Management
2875 Michelle Drive, Suite 200
Irvine, California 92606
T: 949-623-4700
F: 949-623-4711

www.erm.com

TABLE OF CONTENTS

LIST OF FIGURES *iii*

LIST OF TABLES *iv*

LIST OF ACRONYMS *v*

1.0 INTRODUCTION *1*

1.1 SITE HISTORY *1*
1.1.1 Previous Site Investigations *3*
1.1.2 Interim Remedies *4*

1.2 ADMINISTRATIVE SETTLEMENT AGREEMENT AND ORDER ON CONSENT FOR REMEDIAL INVESTIGATION AND STATEMENT OF WORK *6*

1.3 PROJECT AND DOCUMENT OBJECTIVES *7*

1.4 DOCUMENT ORGANIZATION *7*

2.0 DATA COMPILATION PROCESS *9*

2.1 REGULATORY DATABASES AND INFORMATIONAL SOURCES *9*
2.1.1 Regulatory Agency Files and Databases *9*
2.1.2 Historical and Current Aerial Photographs *10*
2.1.3 Regional Physiographic and Environmental Information *10*

3.0 PRELIMINARY CONCEPTUAL SITE MODEL *11*

3.1 DEMOGRAPHICS AND LAND USE *11*

3.2 REGIONAL PHYSICAL SETTING *12*

3.3 REGIONAL HYDROGEOLOGIC SETTING *13*
3.3.1 Geology and Hydrogeology *13*
3.3.2 Groundwater Occurrence and Flow *14*
3.3.3 Groundwater Supply and Extraction Well Pumping *15*
3.3.4 Hydrogeologic Factors Affecting Distribution of COCs *16*

3.4 ENVIRONMENTAL SETTING *18*

3.5 CHROMIUM IN GROUNDWATER 19
3.5.1 Geochemical Conditions Affecting Chromium 20
3.5.2 Chromium Fate and Transport 20

3.6 CHROMIUM OCCURRENCE 21

3.7 POTENTIAL RECEPTORS 22

4.0 DATA GAP IDENTIFICATION PROCESS 23

4.1 DATA RELEVANCE 23
4.1.1 Analytical Data Evaluation Process 23
4.1.2 Potential Chromium Sites 24

4.2 IDENTIFICATION OF DATA GAPS 25

5.0 DATA COMPILATION FINDINGS 26

5.1 AVAILABLE GROUNDWATER WELLS 26

5.2 ANALYTICAL DATA 26

5.3 POTENTIAL CHROMIUM SITES 27

6.0 DATA GAPS 28

6.1 DATA GAP IDENTIFICATION 28
6.1.1 Proposed Well Area Assessment 28
6.1.2 Potential Wells of Opportunity 30
6.1.3 Proposed Well Area Modifications 30

6.2 FUTURE TASKS 32

7.0 REFERENCES 33

APPENDIX A — SAN FERNANDO VALLEY (AREA 2) SUPERFUND SITE, GLENDALE CHROMIUM OPERABLE UNIT, SPECIFIED WORK, STATEMENT OF WORK

APPENDIX B — GLENDALE CHROMIUM OPERABLE UNIT EXTRACTION WELLS TIME VS. CONCENTRATION PLOTS FOR TOTAL AND HEXAVALENT CHROMIUM

APPENDIX C — HISTORICAL OPERATIONS AT POTENTIAL CHROMIUM SOURCE SITES

LIST OF FIGURES

Figure 1 *Site Location Map*

Figure 2 *RI Monitoring Well Network*

Figure 3 *Population Density*

Figure 4 *Los Angeles County Parcels Land Use*

Figure 5 *Generalized Geologic and Groundwater Elevation Cross-Section*

Figure 6 *Shallow Zone Potentiometric Surface*

Figure 7 *Deep Zone Potentiometric Surface*

Figure 8 *Existing Wells*

Figure 9 *Total Chromium in Groundwater Average Concentrations from 2004-2008*

Figure 10 *Hexavalent Chromium in Groundwater Average Concentrations from 2004-2008*

Figure 11 *Potential Chromium Sites Overview*

Figure 12 *Data Gap Analysis*

Figure 13 *Proposed Well Areas*

LIST OF TABLES

Table 1	*Existing Groundwater Wells*
Table 2	*Existing Perched Water Zone Wells*
Table 3	*Total and Hexavalent Chromium Data in Groundwater*
Table 4	*Total and Hexavalent Chromium Data in the Perched Water Zone*
Table 5	*Average Total and Hexavalent Chromium Data in Groundwater 2004-2008*
Table 6	*Average Total and Hexavalent Chromium Data in the Perched Water Zone 2004-2008*
Table 7	*Sites with Known or Suspected Chromium Use*
Table 8	*Sites with no Known Chromium Use*

LIST OF ACRONYMS

°F	Degrees Fahrenheit
µg/L	Micrograms per liter
AOC	Agreement and Order on Consent
bgs	Below ground surface
BOU	Burbank Operable Unit
BWC	Burbank Western Channel
CAO	Cleanup and abatement order
CDPH	California Department of Public Health
CERCLA	Comprehensive Environmental Response, Compensation, and Liability Act
COC	Compounds of concern
CrO_4^2	Chromate
$Cr_2O_7^2$	Dichromate
CSM	Conceptual site model
CSWRB	California State Water Rights Board
DCER	Data Compilation and Evaluation Report
DRI	Desert Research Institute
DTSC	Department of Toxic Substances Control
ERM	ERM-West, Inc.
FSP	Field Sampling Plan
GAC	Granular activated carbon
GCOU	Glendale Chromium Operable Unit
GN	Glendale North
GNOU	Glendale North Operable Unit
gpm	Gallons per minute
GS	Glendale South
GSOU	Glendale South Operable Unit
GTP	Glendale Treatment Plant
HASP	Health and Safety Plan
$HCrO_4$	Bichromate
JMM	James M. Montgomery Consulting Engineers, Inc.
LADWP	Los Angeles Department of Water and Power
MCL	Maximum Contaminant Level
mg/L	Milligrams per liter
msl	Mean sea level
NFR	No Further Requirements
NHOU	North Hollywood Operable Unit
OU	Operable Units

PCE	Tetrachloroethene
PWA	Proposed well area
PWO	Potential wells of opportunity
QA/QC	Quality assurance/quality control
QAPP	Quality Assurance Project Plan
RCF	Reduction, coagulation and filtration
RI	Remedial Investigation
RL	Reporting limit
RWQCB	Los Angeles Regional Water Quality Control Board
SAP	Sampling and Analysis Plan
SFV	San Fernando Valley
SOW	Statement of Work
SWP	Specified Work Plan
SWRCB	California State Water Resources Control Board
TCE	Trichloroethene
TDS	Total dissolved solids
ULARA	Upper Los Angeles River Area
USEPA	United States Environmental Protection Agency
VOC	Volatile organic compound
WBA	Weak-based anion

1.0 INTRODUCTION

On behalf of the Glendale Chromium Operable Unit Respondents Group (Respondents), ERM-West, Inc. (ERM) prepared this Data Compilation and Evaluation Report (DCER) combining publicly available information and data collected from previous investigations performed in the Glendale Chromium Operable Unit (GCOU), which is within Area 2 of the San Fernando Valley (SFV) Superfund Site, in California (Figure 1). The DCER discusses a preliminary evaluation of the nature and extent of chromium in the GCOU, presents a preliminary Conceptual Site Model (CSM), and identifies data gaps, for which the potential locations for additional groundwater monitoring wells and geotechnical borings are proposed. This DCER is submitted in accordance with the GCOU Statement of Work (SOW) attached to the Administrative Settlement Agreement and Order on Consent (AOC) for Remedial Investigation dated 5 March 2011 (Appendix A).

The SOW will be performed in accordance with the AOC for Remedial Investigation signed by the Respondents and U.S. Environmental Protection Agency (USEPA) Region IX with an effective date of 7 March 2011, under Docket No. 2011-09 of the Comprehensive Environmental Response, Compensation, and Liability Act (CERCLA).

For the purposes of this report, chromium shall be inclusive of trivalent chromium and hexavalent chromium unless specified otherwise.

1.1 SITE HISTORY

This section provides a description of the SFV Superfund Site and a brief history of the Glendale North Operable Unit (GNOU) and Glendale South Operable Unit (GSOU) and the introduction of the GCOU.

In 1979, in response to detecting organic compounds in groundwater in the San Gabriel Valley, the State of California Department of Health Services, now known as the California Department of Public Health (CDPH), requested that all major water purveyors sample and analyze groundwater as part of a statewide groundwater quality surveillance program. Trichloroethylene (TCE) and tetrachloroethylene (PCE) were consistently detected in a number of production wells in the SFV at concentrations exceeding the maximum contaminant levels (MCLs) (James M. Montgomery Consulting Engineers, Inc. [JMM], 1992). Chlorinated

solvents, including TCE and PCE, were widely used in a variety of industries and applications including metal plating, dry cleaning, and degreasing machinery.

In 1980, the Los Angeles Department of Water and Power (LADWP) conducted a 2-year study to evaluate the extent of compounds of concern (COCs) in the SFV. The results of the study, published in 1983, revealed widespread presence of volatile organic compounds (VOCs) in groundwater. Due to these findings, a number of municipal supply wells for the cities of Los Angeles, Burbank, and Glendale were taken out of service (LADWP, 1983).

In 1986, USEPA designated the following four areas within the SFV:

- Area 1 – North Hollywood, which includes the North Hollywood Operable Unit (NHOU) and the Burbank Operable Unit (BOU);
- Area 2 – Crystal Springs, which includes the GNOU and the GSOU;
- Area 3 – Verdugo, located in the eastern end of the valley between the Verdugo and San Gabriel Mountains; and
- Area 4 – Pollock, the area located southeast of the GCOU.

From 1987 to 1992, JMM conducted a Remedial Investigation (RI) of the SFV under the direction of the LADWP and USEPA. The investigation included installing 43 monitoring wells in the GNOU and GSOU (Figure 2). The results of the RI were presented in the *Remedial Investigation of Groundwater Contamination in the San Fernando Valley* (JMM, 1992). The RI Report included a summary of the geology and hydrogeology, an evaluation of the nature and extent of COCs, a baseline risk assessment, and groundwater modeling.

From the late 1980s to late 1990s, USEPA provided funds to the California State Water Resources Control Board (SWRCB) to assess facilities in the SFV to determine the extent of solvent use and assess past and current chemical handling, storage, and disposal practices. These investigations were conducted under the SWRCB Well Investigation Program and resulted in investigation and some remediation activities at facilities within the SFV. Facility-specific investigation and remediation activities continue currently under the lead and oversight of the Los Angeles Regional Water Quality Control Board (RWQCB) and the California Department of Toxic Substances Control (DTSC).

In 1999, USEPA provided funds to the RWQCB to investigate potential chromium sources in the SFV. In 2002, the RWQCB released the findings

from its investigation of 4,040 potential source sites, recommending further assessment of 106 sites (RWQCB, 2002).

The GCOU was established in 2007 as the fifth OU, to investigate chromium in groundwater within the Glendale area of the SFV Superfund Site. Other potential sources of chromium in groundwater in the SFV continue to be evaluated by the RWQCB, DTSC, and USEPA. USEPA has taken the lead agency role for the GCOU to investigate chromium in the Glendale area groundwater.

1.1.1 Previous Site Investigations

Between the initial RI prepared for the GSOU and GNOU in the early 1990s, and 2008, numerous investigations have been conducted to characterize groundwater conditions within what is now the GCOU. Based upon the conclusions of the RI, earlier investigations focused on the occurrence of TCE and other VOCs as comprising the primary human health risk.

Beginning in 1992, groundwater samples for dissolved chromium analysis were collected annually from the RI monitoring wells. Since that time, USEPA has also conducted several sampling events to collect groundwater samples from targeted RI monitoring wells and targeted facility monitoring wells for analysis of dissolved chromium and hexavalent chromium.

Data collected during investigation and remediation activities identified several areas of dissolved chromium within the Golden State Freeway (Interstate 5) corridor between the Burbank Airport and Los Feliz Boulevard.

In November 2002, the RWQCB issued the Final *Chromium VI Investigation: San Fernando Valley Phase 1 Inspection* (RWQCB, 2002). The purpose of this investigation was to identify suspected sources of hexavalent chromium. After review of 4,040 potential responsible parties investigated for their chemical use, 255 suspected hexavalent chromium sites were identified in and around the Superfund OUs in the eastern SFV. To date, LARWQCB has issued a cleanup and abatement order (CAO) for heavy metals, including chromium, at six facilities within the BOU and GCOU.

Of the 255 sites identified in the LARWQCB report in 2002, further assessment was required for 106, to determine whether they were potential sources of chromium in soil and groundwater. The remaining

149 sites were recommended for No Further Requirements (NFR) status by the RWQCB (RWQCB, 2002). As of March 2005, of the 106 sites designated for further assessment, 39 have been recommended for NFR status by the RWQCB. Of the remaining 67 sites designated for further assessment (not including the CAO sites), 19 sites are within the BOU; 32 sites are located within the GCOU; 13 sites are located upgradient to the GCOU but have yet to be investigated in detail; and 3 sites are downgradient of the GCOU (CH2M HILL, 2005).

LARWQCB and USEPA investigations identified total dissolved chromium above the State MCL of 50 micrograms per liter (µg/L) in groundwater in the eastern SFV and potential chromium sources. These findings led to the establishment of the GCOU in 2007.

1.1.2 Interim Remedies

Records of decision for the GNOU and GSOU were issued in 1993 and documented the selection of interim remedies to address groundwater contamination in both OUs. The selected interim remedy consists of groundwater extraction, treatment of VOCs by air stripping and liquid-phase granular activated carbon (GAC), blending at the Grandview Reservoir, and conveyance to the City of Glendale as a drinking water supply source.

The remedy construction occurred from 1997 to 2000 and consisted of installing eight extraction wells; installing conveyance piping from the extraction wells to the groundwater treatment facility; designing and constructing the groundwater treatment facility; and installing treated water conveyance piping from the groundwater treatment facility to the City of Glendale Grandview Reservoir. The interim remedy began operation in August 2000 and achieved its full operational capacity of 5,000 gallons per minute (gpm) in June 2002 (CDPH, 2000). The interim remedy treatment plant is owned and operated by the City of Glendale and the treated water is incorporated into its water supply system. A concise discussion of the GOU interim remedy through 2008 is provided in Five-Year Review Report, First Five-Year Review Report for San Fernando Valley – Area 2 Superfund Site, Los Angeles County, California (USEPA, 2008) and is summarized below.

Since 2000, the interim remedy has successfully removed chemical mass and treated VOCs at the Glendale Treatment Plant (GTP) to below drinking water standards. The GTP, however, has experienced ongoing difficulties in managing hexavalent chromium to meet treatment and discharge limits. Although the levels of total chromium in the GTP

influent are below both the federal MCL (100 µg/L total chromium) and the state MCL (50 µg/L total chromium), the City of Glendale has adopted a limit on the levels of hexavalent chromium that will be acceptable. The City of Glendale adopted a limit of 5 µg/L, which it has been able to achieve by blending treated water from the GTP with other water sources. To meet the blended hexavalent chromium limit of 5 µg/L, the GTP targeted a treated-water goal of 10 µg/L until April 2007.

In April 2007, the RWQCB changed the effluent standards for treated water discharges to the Los Angles River. In order to maintain the GTP effluent below the new RWQCB effluent standard of 8 µg/L for hexavalent chromium, the City of Glendale needed to modify and manage pumping to lower the raw water influent hexavalent chromium concentrations. This was achieved by alternating pumping from GS-3 and GN-3, the two extraction wells with the highest hexavalent chromium concentrations. USEPA approved the alternate pumping arrangement with the condition that treatment alternatives to meet the new LARWQCB 8 µg/L discharge limit be developed so the GTP can be operated at design pumping rates.

In response to the need to manage hexavalent chromium, the City of Glendale developed a program to evaluate hexavalent chromium treatment alternatives and technologies. After identifying and screening numerous alternatives, weak-based anion exchange (WBA) and reduction, coagulation and filtration (RCF) were selected as alternatives for pilot and demonstration scale testing. WBA was installed to treat groundwater pumped from GS-3, the extraction well with the highest hexavalent chromium concentrations of concern, and began operation in March 2010. An RCF system was also installed to treat a 100 gpm slipstream from the GOU north extraction well GN-3 and began operation in April 2010.

The treatment plant has experienced planned and unplanned downtime and a well screen failure in GN-3. Well GN-3 was out-of-service for approximately 1.5 years, and pumping from other wells was increased to compensate for the loss of flow. As a result, the City of Glendale prepared an extraction well evaluation plan to evaluate and maintain the other wells to avoid similar unplanned outages (CDM, 2009).

1.2 *ADMINISTRATIVE SETTLEMENT AGREEMENT AND ORDER ON CONSENT FOR REMEDIAL INVESTIGATION AND STATEMENT OF WORK*

The AOC is a voluntary agreement between USEPA and the Respondents to perform the SOW to conduct a specified RI for the GCOU. The specific activities set forth in the attached SOW (Appendix A) include the completion of this DCER, a Specified Work Plan (SWP), and implementation of the specified work, including the installation and sampling of up to 13 monitoring wells and 5 geotechnical soil borings.

USEPA and the Respondents developed a GCOU SOW that describes the scope of work to support the characterization of chromium in groundwater at specified locations in GCOU. The three tasks included in the SOW are:

- Task 1 – Planning: This task includes the evaluation of existing chromium data, resulting in the preparation of this DCER, project planning, and the preparation of the following deliverables:
  - SWP, to provide the procedures for investigating data gaps at specified locations through soil borings, installation of additional monitoring wells, or sampling of existing wells;
  - Sampling and Analysis Plan (SAP), consisting of a Quality Assurance Project Plan (QAPP) and a Field Sampling Plan (FSP); and
  - Health and Safety Plan (HASP);
- Task 2 – Community Involvement: This task may consist of developing and implementing community involvement activities, such as preparing and distributing fact sheets prior to the initiation of drilling activities; and
- Task 3 – Specified Work: This task provides for the implementation of characterization/investigation activities, designed to further evaluate the nature and distribution of chromium in the GCOU, including fate and transport mechanisms influencing chromium migration in the GCOU. This task also includes data management, fate and transport analysis, updating the CSM, and preparation of a Specified Work Report.

1.3 *PROJECT AND DOCUMENT OBJECTIVES*

As stated in the AOC, the overall objective of the AOC is to further describe the nature and extent of chromium in GCOU groundwater and any threat to the public health, welfare, or the environment caused by the release or threatened release of chromium at, from, or migrating into certain areas of the GCOU. Specific objectives of the GCOU SOW are as follows:

- Complete this DCER to compile and evaluate existing chromium data for the preparation of a preliminary CSM to:
  - Identify the media potentially affected by chromium and potential sources of chromium release(s);
  - Evaluate release mechanisms and the fate/transport of chromium in groundwater, as feasible;
  - Identify potential human and environmental receptors; and
  - Identify potential data gaps.
- Prepare the SWP to propose activities to address the potential data gaps.
- Perform characterization activities to collect additional chromium data and utilize findings to update the preliminary CSM to:
  - Evaluate potential sources of chromium; and
  - Further describe the nature and extent of chromium in groundwater within the GCOU;

1.4 *DOCUMENT ORGANIZATION*

This DCER is organized into the following sections:

- Section 2.0 provides an overview of the data compilation and evaluation process and includes a summary of previous investigations and additional informational sources;
- Section 3.0 presents the preliminary CSM, including the findings of the data compilation, data evaluation, and background for the GCOU (including the physical, hydrogeologic, and environmental settings along with a discussion of chromium in groundwater, demographics and land-use characteristics of the area);
- Section 4.0 provides a description of the data compilation and data gap assessment process;

- Section 5.0 provides a review of the data and discusses data trends;
- Section 6.0 provides an analysis of the data to determine data gaps with recommendations for investigation areas to collect additional data; and
- Section 7.0 lists documents referenced in this DCER.

Supporting figures and tables are attached immediately following the text portion of this report. Appendices A, B, and C will follow the figures and tables.

2.0 DATA COMPILATION PROCESS

This section describes the process by which data was compiled and evaluated.

2.1 REGULATORY DATABASES AND INFORMATIONAL SOURCES

ERM reviewed available information and data related to the overall SFV Superfund Site and the GCOU in particular. Relevant documents in USEPA's Administrative Record for the GCOU were also reviewed to develop an understanding of site history, investigation work completed to date, and response actions. The most recent version of USEPA's SFV database was reviewed to query information related to groundwater elevation, water quality, and other relevant data. The SWRCB GeoTracker Data Management System (GeoTracker) (SWRCB, 2011) and the California DTSC EnviroStor Data Management System (EnviroStor) (DTSC, 2011) were reviewed to gather information related to specific site or facility investigations.

Where possible, information related to site operations was obtained/reviewed from previous reports including plant operators, monthly operation reports, and the CDPH drinking water permit. Additional information was reviewed using facility reports obtained from independent facility investigations.

2.1.1 Regulatory Agency Files and Databases

Information retrieved from the SWRCB GeoTracker and DTSC EnviroStor databases were reviewed and analyzed to identify sites with potential chromium use and/or release. The information regarding some sites in these databases is often incomplete or not available, and hardcopy document review at the LARWQCB and DTSC agency offices was therefore conducted. Based on the review of these site files, additional data sources were identified and reviewed as necessary, including files and reports from the CDPH, Burbank Fire Department, Glendale Fire Department, and the USEPA.

Additionally, LARWQCB personnel interviews were conducted in person and via telephone to update the status of various site investigations.

2.1.2 *Historical and Current Aerial Photographs*

Aerial photographs were reviewed to assess whether or not historic land use could be identified. The general activity and land use of a site can often be discerned from the type and layout of structures visible in an aerial photograph; however, specific elements of a site operation cannot readily be determined from these photographs. Information from these reviews was often useful as additional background information in assessing the type and extent of previous operations for former facilities.

2.1.3 *Regional Physiographic and Environmental Information*

During the process of gathering regional information on geology, hydrology, meteorology, and ecology, ERM reviewed a variety of documents and reports. Information on the regional hydrology and geology was obtained from a review of the *Remedial Investigation of Groundwater Contamination in the San Fernando Valley, Remedial Investigation Report* (JMM, 1992), which includes a discussion of the structural geology of the San Fernando Basin. ERM also reviewed the *Final Chromium VI Investigation Report, San Fernando Valley, Phase I Inspections,* dated 28 August 2002 prepared by the RWQCB (RWQCB, 2002), which contains information on the geology and hydrology of the SFV. Reports and information from the Upper Los Angeles River Area (ULARA) Watermaster and the Department of Water Resources were also reviewed and evaluated to further understand basin-wide groundwater information.

To evaluate the meteorological characteristics of the GCOU, ERM reviewed weather data from the Desert Research Institute (DRI) Western Regional Climate Center for Glendale, Burbank, and Pasadena (May 1998 through December 2008) (DRI, 2011). Weather information from the DRI contained information including precipitation, temperature, and wind speed.

JMM's RI Report (JMM, 1992) was also used to obtain information on the ecology and environmentally sensitive areas of the region, if any. The Ecological Assessment within the report discusses the sensitive habitats of the region and the type of fauna associated with each of the sensitive areas. JMM's RI Report (JMM, 1992) was reviewed to obtain information on the location, construction, status, and accessibility of supply wells gathered during the RI for the SFV Superfund Site. ERM also reviewed the 2010 ULARA Watermaster annual report, in which a description and output of the production wells in the SFV basin is presented in detail.

3.0 PRELIMINARY CONCEPTUAL SITE MODEL

This section presents a preliminary CSM for the GCOU based on available historical information and data collected during ERM's data compilation and evaluation.

3.1 DEMOGRAPHICS AND LAND USE

The GCOU is located within the western portion of the city of Glendale and portions of the cities of Los Angeles and Burbank in an area of mixed land use. Significant portions of Burbank and Glendale are within the GCOU, compared to only a small portion of the city of Los Angeles. The following table provides a summary of the demographics of Burbank and Glendale, as of the 2000 Census (U.S. Census Bureau, 2008). The population density is shown in Figure 3.

Demographics Summary

City	Number of People	Number of Households	Population Density (people/square mile)
Burbank	100,316	41,608	5,782
Glendale	194,973	71,805	6,362
Total/Average[1]	295,289	113,413	6,072

The GCOU encompasses an area of mixed-land use, including the following seven categories (USEPA, 1992):

1. Residential - Urban residential, suburban residential, rural residential, and condominiums;
2. Commercial - Urban commercial, rural commercial, and business/industrial park uses;

[1] The totals are not exact totals for the GCOU, since the GCOU consists of portions of several cities. The GCOU consists predominantly of Burbank and Glendale and, therefore, demographics of these cities were chosen to be representative of the GCOU area. The People and Households values were combined for a total and the Population Densities were averaged.

3. Industrial - All urban industrial sites;
4. Agricultural - Land currently used for agriculture or grazing and land used for agriculture in the past that is currently unused or partially used;
5. Open Space - Native vegetation, recreational sites, parks, lawns, and barren land;
6. Water Bodies - Lakes, reservoirs, and rivers; and
7. Freeways/Paved Areas - Land covered by freeways, parking lots, roads, paved flood control channels, airports and railroads.

The majority of the land in the GCOU has been developed, consisting mainly of residential use. Industrial sites in the area are predominantly along Interstate 5, the railroad right-of-way that runs through the area, and the Burbank Airport as shown in Figure 4 (JMM, 1992). The land use data presented on Figure 4 is publicly available from the Los Angeles County Assessors Office; the majority of the GCOU map is indicated as "Other/Not Provided by County"; however, a review of aerial photographs indicate that the majority of the area is residential. Open space within the GCOU primarily consists of the northern portion of the Santa Monica Mountains, south of Ventura Freeway in the southern portion of the GCOU.

3.2 REGIONAL PHYSICAL SETTING

The SFV Superfund Sites are located in the San Fernando Basin. The San Fernando Basin is within the ULARA and consists of the upper watershed of the Los Angeles River and its various tributaries (ULARA Watermaster, 2010). The San Fernando Basin covers approximately 175 square miles. The basin is approximately 23 miles long in an east-west direction and approximately 12 miles wide in a north-south direction. The San Fernando Basin is an adjudicated basin managed by the ULARA Watermaster. The valley is bounded on the north and northwest by the Santa Susana Mountains, on the northeast by the San Gabriel Mountains, on the west by the Simi Hills, and on the south by the Santa Monica Mountains.

The GCOU is located south and downgradient of the NHOU and BOU in the southeastern portion of the SFV and north of the Pollock Area. The GCOU is about 6 miles long from east to west and about 3 miles wide from north to south, with an area of approximately 15 square miles (Figure 1). The elevation of the valley floor in the GCOU ranges from

about 500 feet above mean sea level (msl) in the north portion of the GCOU to approximately 400 feet above msl in the southern portion of the GCOU near the Los Angeles River Narrows. The GCOU is intersected by the Los Angeles River, Interstate 5, and the Ventura Freeway (State Route 134).

3.3 REGIONAL HYDROGEOLOGIC SETTING

3.3.1 Geology and Hydrogeology

The uplands surrounding the SFV are comprised of crystalline and sedimentary rocks. Groundwater in the eastern SFV occurs primarily in alluvial valley-fill deposits of Quaternary age, eroded from the adjacent San Gabriel and Verdugo Mountains. The valley fill is bounded to the east and at depth by low-permeability granitic and metamorphic bedrock and has been subdivided into four distinct lithologic/aquifer zones (Figure 5) (JMM, 1992):

- Upper Regional Zone – The Upper Regional Zone consists of layers and lenses of silt, sand, and gravel from the land surface to a depth of approximately 250 feet below ground surface (bgs). Localized perched water zones are reported to exist within the Upper Regional Zone.
- Middle Regional Zone – The Middle Regional Zone is approximately 50 feet thick (from approximately 250 to 300 feet bgs) and contains increased proportions of fine-grained sand and silt relative to other zones. This Zone appears to grade into coarser-grained deposits in the GSOU, making the Upper and Middle Regional Zones difficult to distinguish.
- Lower Regional Zone – The Lower Regional Zone consists of interbedded sand, silt, and gravel, with cobbles in the upper portion. The thickness of this zone is estimated to be 200 to 250 feet (from approximately 300 to 550 feet bgs). Most of the groundwater pumped from the eastern SFV is pumped from this highly productive zone.
- Deep Regional Zone – The Deep Regional Zone lies below approximately 550 feet bgs and consists mainly of fine-grained, relatively low-permeability sediments, including silt and clay. Few wells have intersected this zone and therefore, its thickness is not well defined.

3.3.2 *Groundwater Occurrence and Flow*

Groundwater in monitoring wells within the GCOU in 2010 range in depth from approximately 35 to 145 feet bgs. Some localized perched water zones are reported to exist within the Upper Regional Zone. Groundwater is typically first encountered in the Upper Regional Zone. The Middle, Lower, and Deep Regional Zones are believed to be fully saturated throughout most of the GCOU.

Since 1995, groundwater elevations have gradually declined throughout the basin. Water levels in the basin declined in recent years due to lower precipitation and increases in groundwater pumping (CH2M HILL, 2009).

The USEPA has designated wells screened within 50 feet of the water table as monitoring "shallow zone" groundwater and wells screened greater than 50 feet below the water table as monitoring "deep zone" groundwater (CH2M HILL, 2007). Localized, perched water zones have also been reported within the GCOU. Shallow and deep potentiometric surfaces within the GCOU are shown in Figures 6 and 7, respectively. These hydrological designations should not be confused with the lithological designations of the Upper, Middle, Lower, and Deep Regional Zones.

Horizontal hydraulic gradients and the direction of groundwater flow in the GCOU are generally southeast toward the Los Angeles River Narrows, where nearly all groundwater and surface water outflow from the SFV occurs. Localized deviations to this pattern occur in the vicinity of low permeability zones, pumping wells, and extraction wells at several locations in the GCOU. Groundwater flow velocities are estimated to be generally highest in the southeast part of the SFV in the GSOU and Los Angeles River Narrows area.

Vertical hydraulic gradients in the GCOU are much smaller than horizontal gradients, as is common in alluvial sediments. Based on an analysis in the 1992 RI Report (JMM, 1992), and consistent with subsequent reports, a slight upward vertical gradient from the Lower Regional Zone to the Middle and Upper Regional Zones was observed, but varies with location and pumping. Increased vertical gradients can be induced in the vicinity of well fields by groundwater extraction (JMM, 1992). Deposits that comprise the Middle Zone become coarser in the GSOU and in the Los Angeles River Narrows, making the Middle Zone less distinct hydraulically from the Upper and Lower Zones.

3.3.3 *Groundwater Supply and Extraction Well Pumping*

In 1979 and 1980, sampling of groundwater supply wells in the SFV indicated the presence of chlorinated VOCs in excess of state and federal standards (JMM, 1992). Based on this finding, the USEPA required groundwater remedial action implementation within the GNOU and GSOU. The remedial action objectives were to inhibit vertical and horizontal migration of groundwater contamination and to remove contaminant mass from the upper zone of the aquifer in Area 2 (USEPA, 2008).

As part of the remedial action implementation, eight groundwater extraction wells and a VOC groundwater treatment system were installed and constructed from 1997 to 2000 for the purpose of groundwater treatment within the GNOU and GSOU. This groundwater extraction and treatment system provides water supply to the area. The Glendale North (GN) extraction wells consist of GN-1, GN-2, GN-3 and GN-4 and the Glendale South (GS) extraction wells consist of GS-1, GS-2, GS-3 and GS-4 (Figure 2).

The groundwater treatment plant operated by the City of Glendale was installed within the GNOU north of the junction of Interstate 5 and the Ventura Freeway (State Route 134) and began operation in 2000 to treat VOC-impacted groundwater. Groundwater is pumped from the extraction wells in the GNOU and GSOU to the treatment plant, designed to treat 5,000 gpm. The treated water is incorporated into the City's water supply system (USEPA, 2008).

Appendix B presents data for the GN and GS extraction wells, including chromium concentrations and pumping rates over time. A preliminary trend analysis of these data was conducted to facilitate an evaluation of potential data gaps and to provide a preliminary prediction of future trends in average chromium concentrations.

Figures B.1 and B.2 present concentrations of hexavalent chromium versus time for each of the GN and GS extraction wells up to 2009, which represents the limit of available data at the time of this report. These figures show:

- Hexavalent chromium concentrations at extraction wells GN-1, GN-4, GS-1, GS-2, and GS-4 have typically ranged from below detection limits to approximately 5 µg/L.

- Extraction wells GN-2 and GN-3 have exhibited fluctuations in hexavalent chromium concentrations with maximum levels of approximately 45 and 75 µg/L, respectively;
- Extraction well GS-3 has had hexavalent chromium concentrations ranging from approximately 20 to 70 µg/L. Hexavalent chromium concentrations at GS-3 generally have been decreasing with time up to 2009, with the exception of a significant increase observed circa 2006.

Figure B.3 shows trends of hexavalent chromium concentration and average monthly pumping rates at the GN extraction wells. Average pumping rates are calculated based on total monthly withdrawals for each extraction well. These charts illustrate the following:

- Hexavalent chromium concentrations in GN-3 appear to correlate to the pumping rate at GN-3, such that an increase in GN-3 pumping rate results in an increase in hexavalent chromium concentrations, and a decrease in pumping rate results in a decrease in hexavalent chromium concentrations at GN-3.
- Figure B.3 shows GN-2 hexavalent chromium concentrations versus time, as well as pumping rate trends at extraction wells GN-2 and GN-3. Figure B.3 indicates that the increase in hexavalent chromium concentrations at GN-2 in late 2003 appears to correspond to a decrease in the pumping rate at extraction well GN-3.

Figure B.4 shows trends in pumping rates and hexavalent chromium concentrations at the GS extraction wells. This figure indicates that:

- Hexavalent chromium concentrations at GS-3 generally correlate with pumping rates at GS-3 such that an increase in pumping rates results in a general increase in concentration and vice versa, except for the increase in chromium observed at GS-3 in 2006 and 2007. The cause for this increase in hexavalent chromium concentrations at GS-3 during this time period is uncertain.

3.3.4 *Hydrogeologic Factors Affecting Distribution of COCs*

Multiple hydrogeologic factors contribute to the distribution of COCs. Groundwater flow, aquifer characteristics, chemical or physical interactions with soil matrix, and the presence of faults or fold systems all have an effect on COC distribution.

The movement of COCs in the subsurface is highly dependent on their mobility in the groundwater. Several processes, such as advection, mechanical dispersion and transformation reactions (e.g. oxidation,

reduction, precipitation) may affect the mobility of the COCs in the subsurface of the San Fernando Basin.

Advective transport is the movement of the dissolved compound at an average solute velocity, which is directly proportional to the average groundwater flow velocity. Mechanical dispersion, which causes three-dimensional spreading of compounds in an aquifer, is a linear function of the groundwater flow velocity and the aquifer dispersivity, and will increase with increasing aquifer heterogeneity. Dispersion in the direction of flow is usually much greater than dispersion in directions perpendicular to the flow (JMM, 1992).

Previous studies have identified certain faults as impediments to groundwater flow within the San Fernando Basin (CSWRB, 1962; Weber, 1980). Fault and fold systems have been identified in and around the GCOU. There are several ways in which faulting may impede groundwater flow. Some of the more important processes believed to be resulting from faulting in the San Fernando Basin are listed as follows (JMM, 1992):

- Impervious rock may be brought into contact with water-bearing alluvium, blocking flow completely or reducing the cross-sectional area;
- Fault offsets may cause discontinuities in continuous water-bearing alluvium, inhibiting flow;
- Impervious clayey gouge may be formed by recurrent movement along a fault zone, inhibiting flow across the fault; and
- Water-bearing alluvium may be folded so that its position is unfavorable to groundwater flow (Brown, 1975).

The faults identified as impeding groundwater flow in the GCOU are the Benedict Canyon Fault (Figure 5) near the bend in the Los Angeles River and the Raymond Fault, crossing the middle portion of the Los Angeles River Narrows (JMM, 1992).

Benedict Canyon Fault

The Benedict Canyon Fault is a collection of small faults identified near the bend in the Los Angeles River (Weber, 1980). They are believed to be related to the offsets in the bedrock at the top of the Los Angeles River Narrows (CSWRB, 1962). Evidence for the Benedict Canyon Fault system extending east into the Burbank-Glendale area includes apparent down-to-the-north displacement of the valley fill (Weber, 1980). In addition, RI

test holes document an estimated 200 to 400 feet of displacement at the base of the valley fill near the fault.

Raymond Fault

The surface expression of the Raymond Fault is mapped approximately one half mile from the southern boundary of the GCOU (Weaver et al., 2000). The Raymond Fault is part of the east-trending frontal fault system that is responsible for the steep southern face of the San Gabriel Mountains east of Pasadena and the location of the Malibu coast. The fault plane has been expressed as a 80° –north dipping plane that projects up to the surface trace of the Raymond fault (Jones et al., 1990). The oldest faults of this system are postulated to have 15 to 55 miles of left-lateral strike-slip displacement. Morton and Baird (1975) state that the Raymond Fault has several thousand feet of basement offset. Weber (1980) cites evidence of about 100 feet of displacement (down-to-the-south) of Holocene flood plain deposits and a surface scarp. Movement along this fault zone and differences in rock type along the Raymond fault create a barrier to groundwater flow from the Eagle Rock area toward the Los Angeles River Narrows and may cause rising water conditions there (CSWRB, 1962).

3.4 ENVIRONMENTAL SETTING

This section addresses the environmental setting of the GCOU including meteorology and ecology. It also provides a summary of sensitive environmental areas within the GCOU.

The GCOU includes the western portion of the city of Glendale and portions of the cities of Los Angeles and Burbank. This area has a Mediterranean climate, with somewhat rainy winters and dry summers. The influence of the Pacific Ocean, which is approximately 17 miles southwest of Glendale, generally moderates temperature extremes. According to the DRI Western Regional Climate Center data for Glendale, Burbank, and Pasadena (May 1998 through December 2008), the area has an average annual temperature of 64.7 degrees Fahrenheit (°F). The average winter temperature (December – February) is 55.4°F and the average summer temperature (June – August) is 74.2°F. Average annual precipitation is 13.5 inches per year, with the greatest amount of rainfall in December, January, and February.

The SFV is a mixture of residential, commercial, and industrial zoning. Although an extensive ecological survey has not been performed for the

area, the presence of a significant wildlife population has not been observed (Goodbred, 1992). In addition, the developed condition of the GCOU excludes the potential for significant natural vegetative cover or supporting ecological habitat.

The Los Angeles River Narrows provides habitat for some species of plants and animals. There are no viable commercial or recreational fisheries in the Los Angeles River because it is used as a drainage conduit to the Pacific Ocean. There is some use by water fowl where sedimentation and riparian vegetation exists (Goodbred, 1992). A summary of the avian inventory conducted along the river indicates some residential and migratory use of the Los Angeles River Narrows (JMM, 1992). This continuously vegetated segment of the river stretches from Griffith Park to just west of Pasadena, and provides habitat for several breeding water birds and marsh bird species (ERM, 1990).

3.5 CHROMIUM IN GROUNDWATER

Chromium typically occurs in two valence states in the subsurface - trivalent chromium and hexavalent chromium. Both can exist simultaneously in an aerobic aquifer. The mobility of chromium in groundwater is dependent on two primary factors – the Eh (reduction potential) and the pH. Hexavalent chromium, the oxidized form (high Eh), is the more soluble and mobile form. Hexavalent chromium is soluble at all pHs, in the absence of barium. Trivalent chromium, the reduced form (lower Eh), exhibits low solubility over a pH range of 6 to 10. The minimum solubility of trivalent chromium occurs at pH 7.5.

Both naturally occurring and anthropogenic organics, as well as reduced metals, react with and reduce hexavalent chromium. Hexavalent chromium can also be reduced biologically. Sulfate reducing bacteria may use chromate as a terminal electron acceptor. If there are reducible materials present or the redox conditions are weakly anaerobic, hexavalent chromium will reduce to trivalent chromium.

In the absence of chemical or biological reduction, hexavalent chromium may still attenuate through adsorption to minerals, exchange with anions in soil minerals or precipitate-dissolution. However, each of these processes is reversible and the attenuation effects may be negligible in high sulfate conditions as in the GCOU.

Adsorption and mineral exchange may retard chromium migration, but both are reversible reactions. Adsorption will affect the plume

distribution at the leading edge of a plume front, but will have a negligible effect on the plume distribution when the plume is at generally stable conditions.

Analysis of redox couples and concentrations of organic matter in groundwater indicate that the aquifer conditions in the GCOU are generally aerobic; although localized reducing zones exist in the GCOU, resulting largely from anthropogenic activities. Dissolved iron and manganese concentrations in the GCOU area are typically below or near analytical detection limits in most areas, although elevated manganese has been reported near GS-1 and GS-2 suggesting that these wells may be in a localized reducing zone.

3.5.1 Geochemical Conditions Affecting Chromium

CH2M HILL examined water chemistry parameters in the report entitled, *Final Technical Memorandum, Burbank and Glendale Operable Units, Focused Chromium Trend Study*, dated, 10 June 2005 (CH2M HILL, 2005) to assess geochemical conditions that could affect chromium transport in the GCOU. The water quality parameters examined included the major ions sodium, calcium, magnesium, chloride, bicarbonate, and sulfate; and general properties including pH, redox potential, and total dissolved solids (TDS). Since chromium mobility is a function of its dominant valence state, other available redox-sensitive parameters such as dissolved oxygen, nitrate, ammonia, dissolved manganese, dissolved iron, and sulfide were examined. The geochemical parameters suggest an oxidizing environment.

Mobility of trivalent chromium is significantly lower compared to the mobility of hexavalent chromium because trivalent chromium forms insoluble hydroxy precipitates and tends to adsorb strongly to common aquifer solids such as iron oxides and clay minerals. Hexavalent chromium, however, exists in solution either as $HCrO_4$ (bichromate) or dichromate ($Cr_rO_7^{-2}$) below a pH of 6.5; or, as CrO_4^{2-} (chromate) above a pH of 6.5. Chromate may adsorb to trivalent iron or calcium minerals, although the sorption of chromium anions may be competitively inhibited by relatively large concentrations of other anions such as sulfate or phosphate (Guertin et al., 2005).

3.5.2 Chromium Fate and Transport

Groundwater chemistry in the GCOU is dominated by calcium and bicarbonate with TDS concentrations typically in the range between 250 to 550 milligrams per liter (mg/L). Groundwater chemistry is fairly

consistent throughout the region, with depth, and with varying chromium concentrations (CH2M HILL, 2005).

Chromium-specific geochemical conditions that could affect chromium transport in the GCOU were examined and presented in a 2005 study (CH2M HILL, 2005). Chromium mobility is mostly dependent on its dominant valence state as trivalent chromium has much lower mobility compared to hexavalent chromium. Trivalent chromium forms precipitates with low solubility and tends to adsorb strongly to common aquifer solids such as iron oxides and clay minerals. Hexavalent chromium, however, does not form many insoluble solids and dependent on concentrations exists mostly in solution either as bichromate/dichromate. Any trivalent chromium may be insoluble and precipitate out of solution as chromic hydroxide ($Cr(OH)_3$). Hexavalent chromium may, however, adsorb to aquifer minerals containing calcium or trivalent iron that would result in reduced transport.

3.6 CHROMIUM OCCURRENCE

Based on available data reviewed, chromium occurs in groundwater in the GCOU primarily along the industrial corridor along Interstate 5.

Chromium in the groundwater of the GCOU occurs mostly in the industrially developed area parallel to Interstate 5, extending intermittently between the BOU and the Los Angeles River Narrows as shown on Figures 9 and 10. Based on the limited data available, the chromium concentrations appear to be along this narrow corridor and limited to the Upper Regional Groundwater Zone and localized perched water zones.

As discussed in Section 2.0 of this document, data were compiled from multiple information sources to facilitate development of a preliminary conceptual site model for the GCOU, focusing on the presence of chromium within the regional groundwater. Localized, perched water zones containing chromium concentrations have been reported by ITT and Goodrich to exist beneath their former facilities. The chemical data associated with these perched water zones are included in the figures and presented in separate tables. Dual-phase extraction well analytical data from the ITT facility are not included in this DCER. Remedial activities for soil and groundwater at the GCOU Group sites, including the perched groundwater layer reported by ITT General Controls and Goodrich, are being addressed under the direction of the LARWQCB.

Total chromium and hexavalent chromium concentrations exceeding the total chromium California MCL of 50 µg/L are predominantly reported in wells screened within the upper 100 feet of the saturated zone, coinciding with the Upper Regional Zone. Groundwater samples obtained from wells with deeper screened intervals in the GCOU contain much lower concentrations of total chromium and hexavalent chromium; typically less than 10 µg/L.

3.7 POTENTIAL RECEPTORS

Production wells and/or extraction wells are considered potential receptors of chromium in groundwater within the GCOU. Potential human receptors of concern (depending on land use) may include adult and child residents, commercial/industrial workers, outdoor (maintenance/construction) workers, and recreational users. Potential exposure routes (depending on the receptor of concern) may include ingestion of groundwater or dermal contact with groundwater if brought to the surface to irrigate maintained landscaped areas. The list of specific potential receptors and exposures will be refined as additional investigation tasks are completed and the findings are incorporated into the overall site understanding.

Potential exposures to ecological receptors of concern are considered to be limited for the GCOU. As groundwater is generally greater than 30 feet bgs and there are no known discharges to the surface, potential on-site exposure pathways are considered to be incomplete for groundwater. The only potentially complete exposure pathways for chromium are through surface waters (e.g. Western Burbank Channel and Los Angeles River) and irrigation wells, wherein groundwater is brought to the surface to irrigate maintained landscaped areas (e.g., Forest Lawn Memorial Park cemetery) in Glendale. Given the urban and commercial land use, it is anticipated that exposures and incremental risks to terrestrial wildlife populations related to constituents in irrigation water would be minimal.

4.0 DATA GAP IDENTIFICATION PROCESS

The identification of data gaps is one of the primary objectives of this DCER and the associated preliminary CSM. The following sections describe the process in which the available data were systematically integrated into a representative data set that could be evaluated to identify gaps in the data that may warrant additional investigation.

4.1 DATA RELEVANCE

Compilation of potentially relevant data consisted of selecting data useful to the identification of data gaps, including the following types of data:

- The spatial location of chromium analytical data in shallow and deep water zones, both horizontally and vertically within the GCOU;
- The location of sites that used chromium and may be a potential source to chromium in groundwater; and
- Wells within the GCOU that have not previously been sampled for chromium.

4.1.1 Analytical Data Evaluation Process

The USEPA SFV Superfund Site database was the primary resource for well information and analytical data within the GCOU. The database contains sampling dates, sampling methods, analysis methods, analytes detected, and data validation results, as well as groundwater elevation data. The SFV database, however, was found to have limitations in both data completeness and data quality. A majority of the groundwater wells within the database have incomplete construction specifications and/or sampling data. The database was last updated in April of 2010, although it only contains facility data through mid-2009.

With consideration given to the above limitations, a representative analytical data set was selected and refined to account for:

- Improvements in sampling techniques, including consistency in sample filtration, well purging methods, and water quality parameter stabilization; and
- Advancements and standardization in analytical methods since analytical methods and laboratory quality assurance/quality control

(QA/QC) improved significantly after approximately 2003 (CH2M HILL, 2005).

With the above considerations, a sampling period of 2004 through 2008 was selected for evaluation. The concentrations from samples collected from wells over this timeframe were averaged to allow for spatial analysis. To determine a representative average for each well, the following methodology was followed for the SFV Superfund Site database results:

- If data reported as "bad data" (e.g.; an "n" or "n1" in the BestResults field) or qualified with an "R" for rejected, it was discarded.
- If a reporting limit (RL) was provided, all reported results less than the RL were recorded as 50 percent of the RL.
- If no RL was provided and the sample result was reported as 0.0 µg/L, a result of 0.1 µg/L was recorded.
- If multiple samples were collected on the same date at the same well, those results were averaged to provide a single, representative result from that sample date.

Using this methodology, all of the unique date results for each well were averaged to determine a single, representative result for each well.

4.1.2 *Potential Chromium Sites*

The LARWQCB investigation was the primary resource for the identification of potential sources of chromium within and upgradient of the GCOU. Additional information regarding suspected site operations and investigations was collected through additional agency resources, including the GeoTracker database; the EnviroStor database; LARWQCB hardcopy file reviews of facility reports; interviews with LARWQCB staff knowledgeable about historical and current chromium investigations within the SFV; and historical aerial photographs of the GCOU. Supplemental sources of information included review of historic unpublished LARWQCB reports, electronic satellite images, internet searches, and facility address verification from the United States Postal Service and Yellow Pages.

The identified sites were categorized as sites of interest with suspected chromium use; sites that had no known chromium use; and sites where detections of chromium have been reported in soil and/or groundwater. Appendix C presents a tabulated summary of those sites that were reviewed and evaluated.

4.2 *IDENTIFICATION OF DATA GAPS*

The process of identifying potential data gaps consisted of combining the information from the preliminary CSM with the chromium in groundwater analytical data. The results of this spatial analysis (i.e., overlay of the three types of information listed above in Section 4.1: analytical data, potential sources, and existing wells) indicated potential data gaps or proposed well areas (PWAs) where chromium data are not available; where additional data may be necessary to assess potential impacts from upgradient potential chromium sources; or, where the nature and extent of the chromium groundwater plume is not sufficiently understood. The findings of this process will be detailed in Section 5.

5.0 DATA COMPILATION FINDINGS

This section presents findings from the data gap evaluation described in Section 4.0. Specifically, available groundwater wells/ sampling locations, chromium analytical data in groundwater, and potential chromium sites within the GCOU are presented.

5.1 AVAILABLE GROUNDWATER WELLS

The SFV database listed 1,085 wells that are within and in the immediate vicinity of the GCOU. Of these wells, 262 were reported destroyed and are not included for further analysis. A total of 823 wells remain within and in the immediate vicinity of the GCOU, including 314 production wells, 16 remediation extraction wells, 293 monitoring wells, and 11 piezometers (34 wells do not have an identified type or use). Table 1 lists the reported physical characteristics of these groundwater wells. There were also 155 wells screened in perched water zones. The physical characteristics of the wells screened in the perched water zones are included in Table 2. Figure 8 shows all of the existing groundwater wells within and in the immediate vicinity of the GCOU. Figure 8 also depicts the well type and screen depth/zone.

5.2 ANALYTICAL DATA

Based on review and assessment of the analytical data (as discussed in Section 4.1.1), the most representative available data set for chromium is the sampling period from 2004 through 2008. The sampling frequency, methodology, and analytical methods are considered to be of the highest reliability during this timeframe. The available analytical data were reviewed for the wells within and in the immediate vicinity of the GCOU. Only 282 of those wells (including 44 perched water zone wells) have been sampled for chromium and/or hexavalent chromium during this time period. For those wells, there were a total of 1,875 total chromium and 2,448 hexavalent chromium sampling events. Table 3 shows the groundwater analytical data from wells screened in the shallow and deep water zones. Table 4 shows the groundwater analytical data from wells screened in the perched water zone.

For graphical analysis, the results for this time period were averaged for each well to provide a single representative data point for each well.

Table 5 provides the average chromium data from 2004 through 2008 for wells screened in the shallow and deep water zones. Table 6 provides the average chromium data from 2004 through 2008 for wells screened in the perched water zone. Figures 9 and 10 depict the average concentration of total and hexavalent chromium, respectively, averaged over the 2004 to 2008 sampling range.

5.3 POTENTIAL CHROMIUM SITES

Over 150 current and former sites and operations throughout the GCOU were identified and evaluated with respect to their relevance as potential sources of chromium as detailed previously in Section 4.1.2. During the evaluation, the sites were divided into several categories including:

- Sites of potential interest with known or suspected chromium use;
- Sites with no known chromium use; and
- Sites where subsurface investigations were completed and chromium was detected in soil or groundwater.

There were 93 sites selected as sites of potential interest due to current or former operations that included chromium usage. These sites are presented on Table 7 and shown in Figure 11. Over time, many of these sites have had multiple owners and site names, in addition to multiple sites operated by the same company. Table 7 cross-references these sites to show historical occupancy.

Based on inclusion in the LARWQCB investigation list and/or through database descriptions, including chromium as a potential COC, an additional 65 sites were reviewed, but were found to have no known chromium use or have completed an investigation that showed no elevated levels of chromium. These sites are presented on Table 8 and, for the purposes of this document, are not considered a potential source of chromium contamination.

6.0 DATA GAPS

Data gaps were preliminarily identified using spatial analysis considering the physical setting from the preliminary CSM and overlaying analytical data and potential chromium sites. Following this preliminary data gap identification, these areas were compared to locations proposed in the SOW. Where warranted, modifications to the SOW locations were proposed, including the identification of potential wells of opportunity (i.e., an available existing well in lieu of installation of a new monitoring well).

6.1 DATA GAP IDENTIFICATION

The data gap analysis identified areas with a potential for chromium impact that were also devoid of chromium data for groundwater. A graphical depiction of this assessment, the data gaps, and the SOW-PWAs are presented in Figure 12. Area 13 is proposed as a contingent area for well installation in the SOW, but for the purposes of this report, PWAs will be inclusive of Area 13 unless specifically noted otherwise.

Figure 12 appears to indicate that the majority of sites that may be potential chromium sources are found along the industrial corridor that runs north and south through the eastern portion of the GCOU. The data gaps identification process focused on this region and included a detailed assessment of the SOW-PWAs to assess whether those locations were appropriate, or if the PWAs should be modified.

6.1.1 Proposed Well Area Assessment

An assessment was completed with respect to the identified SOW-PWAs and potential chromium sources within the surrounding vicinity. Potential chromium sources were evaluated in conjunction with existing analytical data to evaluate the most beneficial location for proposed new monitoring wells. The rationale for the selection of the SOW-PWAs is summarized in the table below.

Proposed Well Area Assessment

PWA	SOW Rationale for Selection	Description and Discussion
1	Evaluate groundwater concentrations. Evaluate whether Spence Electro Plating and other nearby facilities are a source downgradient of BOU.	There is a low level chromium detection (<25 µg/L) 200 feet to the southwest. There are potential chromium sites to the west and north.
2	Downgradient of BOU, evaluate potential local sources, including the Burbank Western Channel (BWC)	No samples in PWA. Potential chromium sites within and to west. BOU to north, Interstate 5 to east, and bisected by BWC.
3	Evaluate eastern extent and whether there are upgradient sources (e.g., potential Scott Road Landfill, BWC).	No samples in PWA. Potential chromium sites 1,000 feet to north-northwest. Interstate 5 to northeast, BWC to southwest.
4	Downgradient of BOU and to evaluate Alert Plating and other potential sources. Assess eastern extent.	Low-level detection 300 feet to east, west, and 600 feet northwest. Only potential chromium sites in vicinity are cross-gradient to the east.
5	Downgradient of BOU, assess extent.	Low-level detection over 1,000 feet north. No potential chromium sites in PWA.
6/12	Evaluate extent and potential sources from Drilube-Wilson and Lanco Metals.	Low-level detection within southwestern portion of PWA and elevated detections to the north. Potential chromium site within and to the northwest. LA River to west.
7	Evaluate whether J&M Anodizing is a source and assess extent.	Detections within northeastern portion of PWA. Potential chromium site within PWA. 134 Freeway to north and LA River to west.
8	Evaluate lateral extent.	No chrome sampling in immediate vicinity. Elevated chrome detections 2,000 feet northwest. One potential chromium site within PWA and several to northwest. BWC to west and Interstate 5 to east.
9	Evaluate whether upgradient sites are sources and assess lateral extent.	Chromium detections cross-gradient to the west. Potential chromium site to the northwest and west.
10	Evaluate extent and potential impacts migrating from the west.	Low-level detection within PWA and higher detections to the north. No potential chromium sites within vicinity. BWC to west and Interstate 5 interchange within PWA to east.
11	Evaluate extent.	Low-level detection to north and northeast. Potential chromium sites within and to the north. LA River to west.
13	Assess extent; evaluate potential sources including BWC.	No data in the PWA. Multiple potential chromium sites cross-gradient to northeast. Avibank and BWC to east.

Following the PWA assessment, an assessment of existing wells of opportunity was performed to determine whether the installation of additional groundwater wells would be necessary for a given area, or if an existing well would be suitable as a monitoring point.

6.1.2 *Potential Wells of Opportunity*

Potential wells of opportunity (PWOs) are existing wells that are currently not being sampled for chromium by the USEPA or Respondents according to the SFV database. The current condition and accessibility of these wells will have to be physically assessed and the screen information will require verification during future work activities. If an adequately constructed and accessible PWO is located within the vicinity of a potential data gap, it may be used to fill the data gap and therefore nullify the requirement for a new groundwater well. The following table summarizes the PWOs within the SOW-PWAs based upon both the SOW's Attachment B and information provided in the database.

Identified Potential Wells of Opportunity

PWA	Wells of Opportunity
1	No PWOs within the PWA.
2	No PWOs within the PWA.
3	No PWOs within the PWA.
4	2 PWOs identified within the PWA.
5	2 PWOs identified within the PWA.
6/12	3 PWOs identified within the PWA.
7	1 PWO identified within the PWA. SOW lists 4 PWOs, but 3 are listed as destroyed.
8	No PWOs within the PWA. SOW lists 1 PWO, but it is listed as destroyed.
9	No PWOs within the PWA.
10	3 PWOs identified within the PWA. SOW lists 5 PWOs, but 2 are listed as destroyed.
11	15 PWOs identified within the PWA. SOW lists 16 PWOs, but 1 is listed as destroyed.
13	3 PWOs identified within the PWA. SOW lists 5 PWOs, but 2 are listed as destroyed.

6.1.3 *Proposed Well Area Modifications*

The SOW-PWAs are generally located in areas with assessed data gaps. However, some adjustments to these locations are warranted based on the spatial analysis of the potential chromium sources and the existing sampling results presented in Figure 12. Figure 13 presents the proposed adjustments to the SOW-PWAs based upon the location of potential

sources and existing analytical data. These suggested modifications are summarized for each PWA in the table below.

Proposed Well Area Modifications

PWA	Proposed Adjustment	Revised PWOs
1	PWA is adequate with a focus to the eastern area (Spence Electroplating).	There are no PWOs in the proposed areas.
2	PWA is adequate.	There are no PWOs in the PWA.
3	PWA is adequate.	There are no PWOs in the PWA.
4	Propose moving to southeast 1,500 feet.	There are 3 PWOs in the proposed area.
5	Propose moving north-northeast 1,500 feet along Chandler Boulevard.	There are no PWOs in the proposed area.
6/12	PWA is adequate with focus on northeast.	There are no PWOs in the proposed area.
7	PWA is adequate.	There are several PWOs in the PWA.
8	PWA is adequate.	There are no PWOs in the PWA.
9	PWA is adequate.	There are no PWOs in the PWA.
10	PWA is adequate.	There is 1 PWO in the PWA.
11	PWA adequate.	There are 15 PWOs identified within the PWA.
13	PWA adequate.	There are no PWOs in the PWA

The new PWOs include the following:

Proposed Wells of Opportunity

PWA	Well ID	Type	Construction/ Ownership Information Available
4	3882I	Production	No
4	3882M	Production	No
4	3882U	Production	No
7	SC-E1	Facility	No
7	SC-E3	Facility	No
7	SC-E3	Facility	No
10	CS-VPB-08	Monitoring	Yes
10	3903K	Facility	No
11	V13AGLW1	Facility	Yes
11	V13AGLW4	Facility	Yes
11	V13EEMW1	Facility	Yes
11	V13EEMW2	Facility	Yes
11	V13EEMW3	Facility	Yes
11	V13EEMW4	Facility	Yes
11	V13MPMW1	Facility	Owner only
11	V13MPMW2	Facility	Owner only
11	V13CCLW1	Facility	Owner only
11	V13CCLW2	Facility	Owner only

PWA	Well ID	Type	Construction/ Ownership Information Available
11	V13BBLW2	Facility	Yes
11	3925G	Production	No
11	3925H	Production	No
11	3925J	Production	No
11	3925X	Production	No
13-E	3892B	Production	No
13-E	3892C	Production	No
13-E	3892D	Production	No
13-E	3892F	Production	No
13-W	3882G	Production	No
13-W	3882H	Production	No
13-W	3882J	Production	No
13-W	3883C	Production	No
13-W	3883D	Production	No

6.2 *FUTURE TASKS*

An SWP will be prepared based on the findings presented within this DCER and preliminary CSM. The SWP will provide an evaluation intended to identify the compatibility of the identified wells of opportunity to be sampled for chromium constituents; and to present the most appropriate locations for the installation of new monitoring wells to collect information needed to address identified data gaps.

7.0 REFERENCES

Brown, G.A. 1975. *Ground Water Geology of the San Fernando Valley, in San Fernando, California, Earthquake of 9 February 1971*. California Division of Mines and Geology Bulletin 196, Sacramento, California.

California Department of Public Health (CDPH). 2000. Glendale Treatment Plant Drinking Water Permit. August.

California Department of Toxic Substances Control (DTSC). 2011. *EnviroStor Data Management System.* www.envirostor.dtsc.ca.gov.

California Regional Water Quality Control Board – Los Angeles Region. 2002. *Chromium VI Investigation: San Fernando Valley Phase I Inspections Final Report.* November.

California State Water Resources Control Board. 2011. *GeoTracker Data Management System.* www.geotracker.waterboards.ca.gov.

California State Water Rights Board (CSWRB). 1962. *Report of Referee: The City of Los Angeles vs. City of San Fernando et al*.

CDM. 2009. *Extraction Well Field Evaluation Results, Glendale Operable Unit.* December.

CH2M HILL. 2003. *Draft Glendale Well Field Evaluation*. August.

CH2M HILL. 2005. *Final Technical Memorandum, Burbank and Glendale Operable Units, Focused Chromium Trend Study.* June.

CH2M HILL. 2007. *2006 Report, San Fernando Valley Basin, Groundwater Monitoring Program, Los Angeles County, California.* December.

CH2M HILL. 2009. *2007 Report, San Fernando Superfund Sites, Groundwater Monitoring Program, Los Angeles County, California.* July.

CH2M HILL. 2010. *Results of Capture Modeling and Recommendations for Hydraulic Containment Monitoring, Glendale South Operable Unit Extraction Wells*. February.

County of Los Angeles and the Southern California Council of Governments. 2011. 2010 Land Use Data. August.

Desert Research Institute (DRI), Western Regional Climate Center. 2011. Climate for Glendale, Burbank, and Pasadena from May 1998 through December 2008. www.wrcc.dri.edu/

ERM-West, Inc. (ERM). 1990. *Remedial Investigation Report for Taylor Yard, Sale Parcel, Los Angeles, California*. Prepared for Southern Pacific Environmental Systems, Walnut Creek, California. December.

Goodbred, S. 1992. Personal communication to Jacquelyn Clarkson of James M. Montgomery, Inc., Steven Goodbred, U.S. Fish and Wildlife Service, Laguna Nigel, California. 16 April.

Guertin, J., Jacobs, J.A., Avakian, C.P. 2005. *Chromium VI Handbook*.

James M. Montgomery (JMM) Consulting Engineers, Inc. 1992. *Remedial Investigation of Groundwater Contamination in the San Fernando Valley, Remedial Investigation Report.* December.

Jones, L. M., Sieh, K.E., Hauksson, E., Hutton, L.K. 1990. *The 3 December 1988 Pasadena earthquake: evidence for strike-slip motion on the Raymond Fault.*

Los Angeles Department of Water and Power (LADWP). 1983. *Groundwater Quality Management Plan, San Fernando Valley Basin*. July.

Morton, D.M. and Baird, A.K. 1975. *Tectonic Setting of the San Gabriel Mountains, in San Fernando, California Earthquake of 9 February 1971.* California Division of Mines and Geology Bulletin 196.

TIGER Census. 2011. http://www.census.gov/geo/www/tiger. August.

ULARA Watermaster. 2010. *Annual Report, Upper Los Angeles River Watermaster.* May.

U.S. Census Bureau. 2008. Demographic Profiles for Burbank and Glendale from the Census 2000 Data Release. www.census.gov/main/ www cen2000.html

U.S. Environmental Protection Agency (USEPA). 1988. *Guidance for Conducting Remedial Investigations and Feasibility Studies under CERCLA.*

USEPA. 1992. *A Preliminary Evaluation of Siting and Water Distribution Constraints, San Fernando Valley Basin, Los Angeles County, California*. January.

USEPA. 1993. *Glendale North Operable Unit Record of Decision, San Fernando Valley Area 2 Superfund Site, USEPA/R9.* June.

USEPA. 1993. *Glendale South Operable Unit Record of Decision, San Fernando Valley Area 2 Superfund Site, USEPA/R9*. June.

USEPA. 2008. *First Five-Year Review Report for San Fernando Valley – Area 2 Superfund Site, Los Angeles County, California*. September.

USEPA. 2011. *Administrative Settlement Agreement and Order on Consent for Remedial Investigation – EPA Region 9*. March.

Weaver, K.D., Dolan, J.F. 2000. *Paleoseismology and Geomorphology of the Raymond Fault, Los Angeles County, California*. December.

Weber, F.H. 1980. *Geological Features Related to Character and Recency of Movement Along Faults, North-central Los Angeles, California; in Earthquake Hazards Associated with the Verdugo Eagle Rock and Benedict Canyon Fault Zones*. Los Angeles County. California. California Division of Mines and Geology OFR 80-10.

Figures

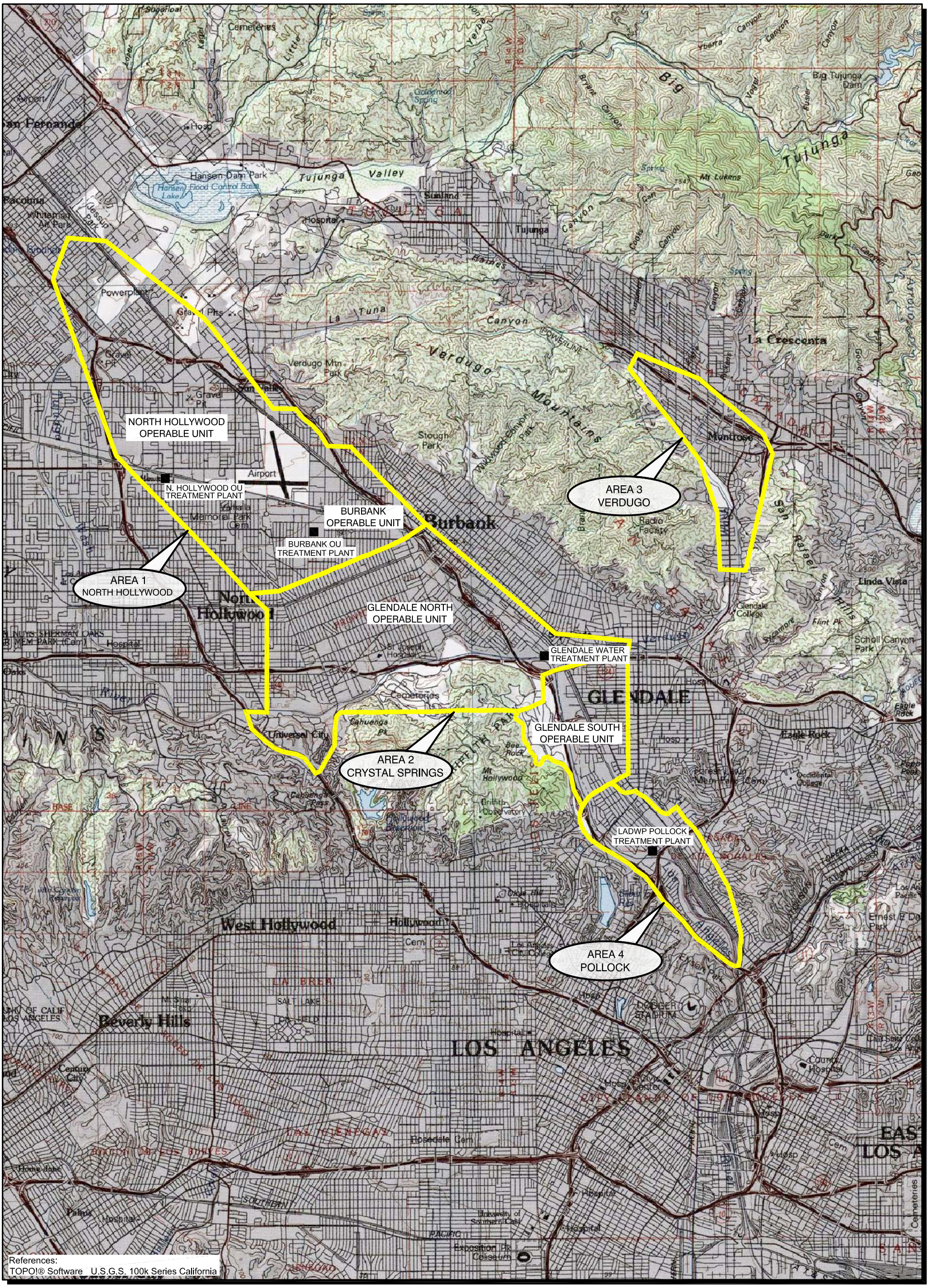

References:
TOPO!® Software U.S.G.S. 100k Series California

N

1" = 8000'

0 4000' 8000' 16,000' 24,000'

Figure 1
Site Location Map
Glendale Chromium Operable Unit
San Fernando Valley Superfund Site
Los Angeles County, California

ERM *08/11*

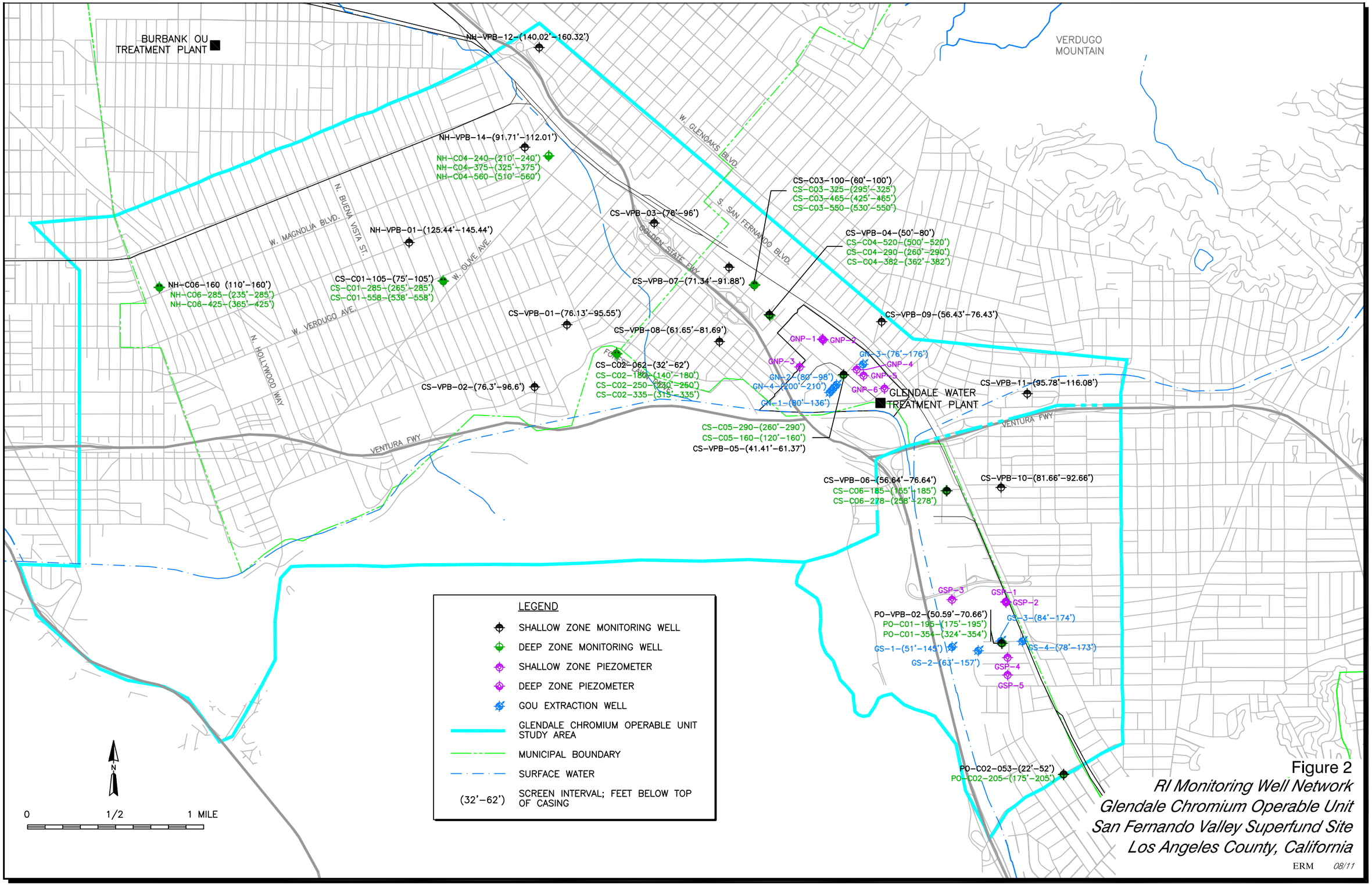

Figure 2
RI Monitoring Well Network
Glendale Chromium Operable Unit
San Fernando Valley Superfund Site
Los Angeles County, California

ERM 08/11

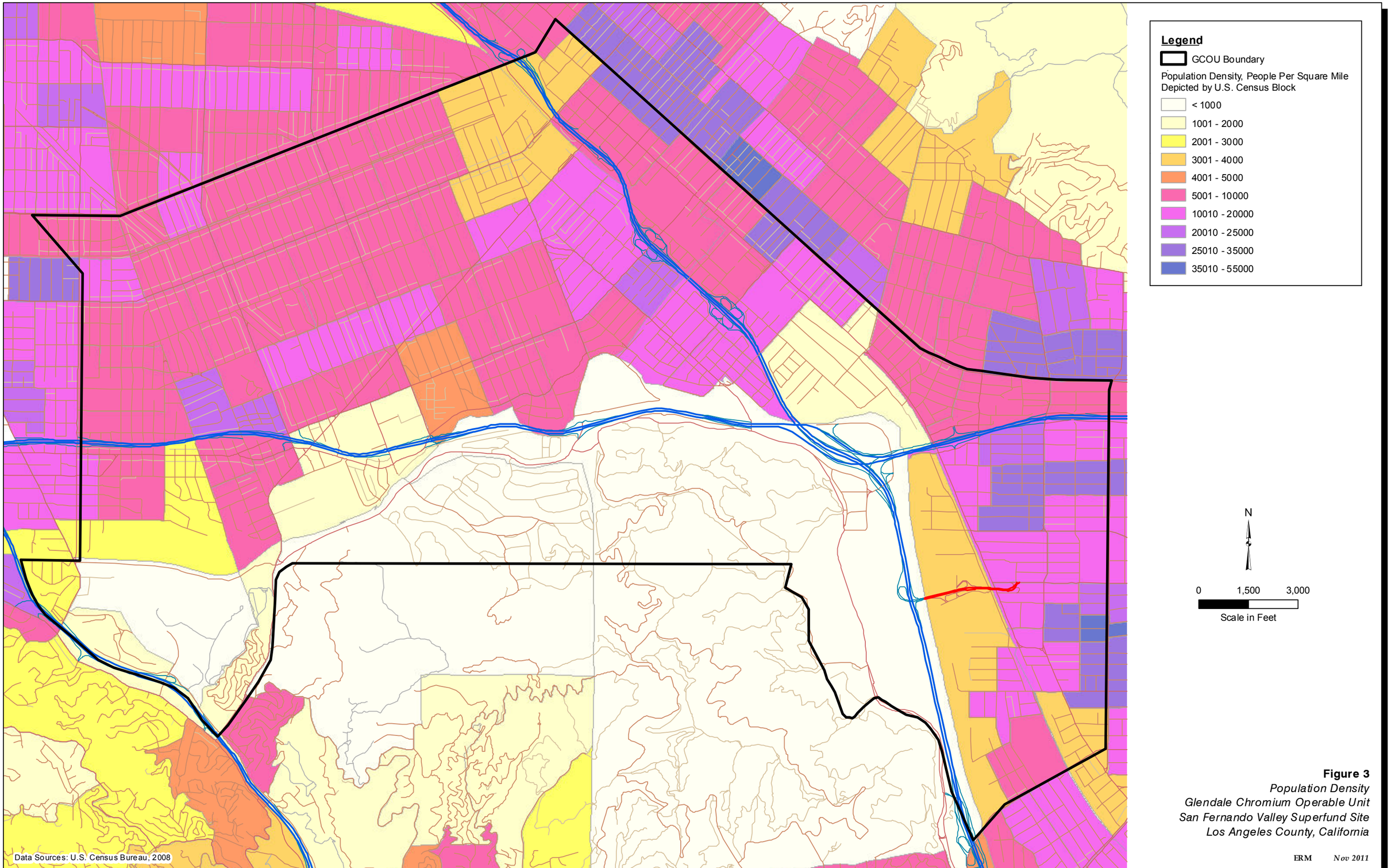

Figure 3
Population Density
Glendale Chromium Operable Unit
San Fernando Valley Superfund Site
Los Angeles County, California

ERM *Nov 2011*

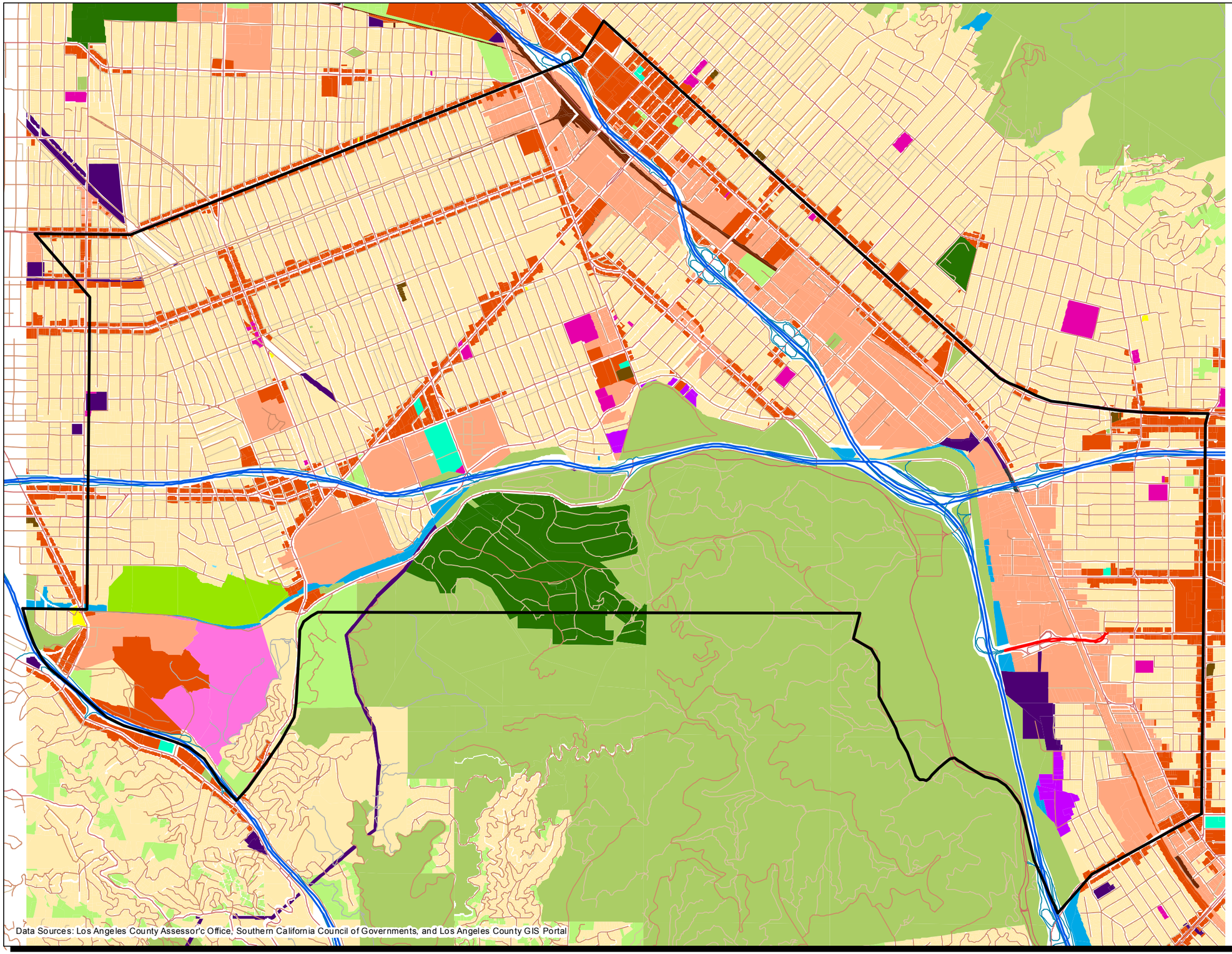

Legend

- GCOU Boundary

LA County Parcels Landuse Zoning Code

- Agriculture
- Airport
- Amusement Park
- Cemetary
- Commercial
- Flood Control
- Golf Courses
- Government
- Manufacturing
- Medical
- Open Space / Park
- Railroad
- Religious Facility
- Residential
- School
- Transportation
- Utility
- Vacant
- Water Storage

N

0 1,500 3,000

Scale in Feet

Figure 4

Los Angeles County Parcels Land Use
Glendale Chromium Operable Unit
San Fernando Valley Superfund Site
Los Angeles County, California

ERM *Nov 2011*

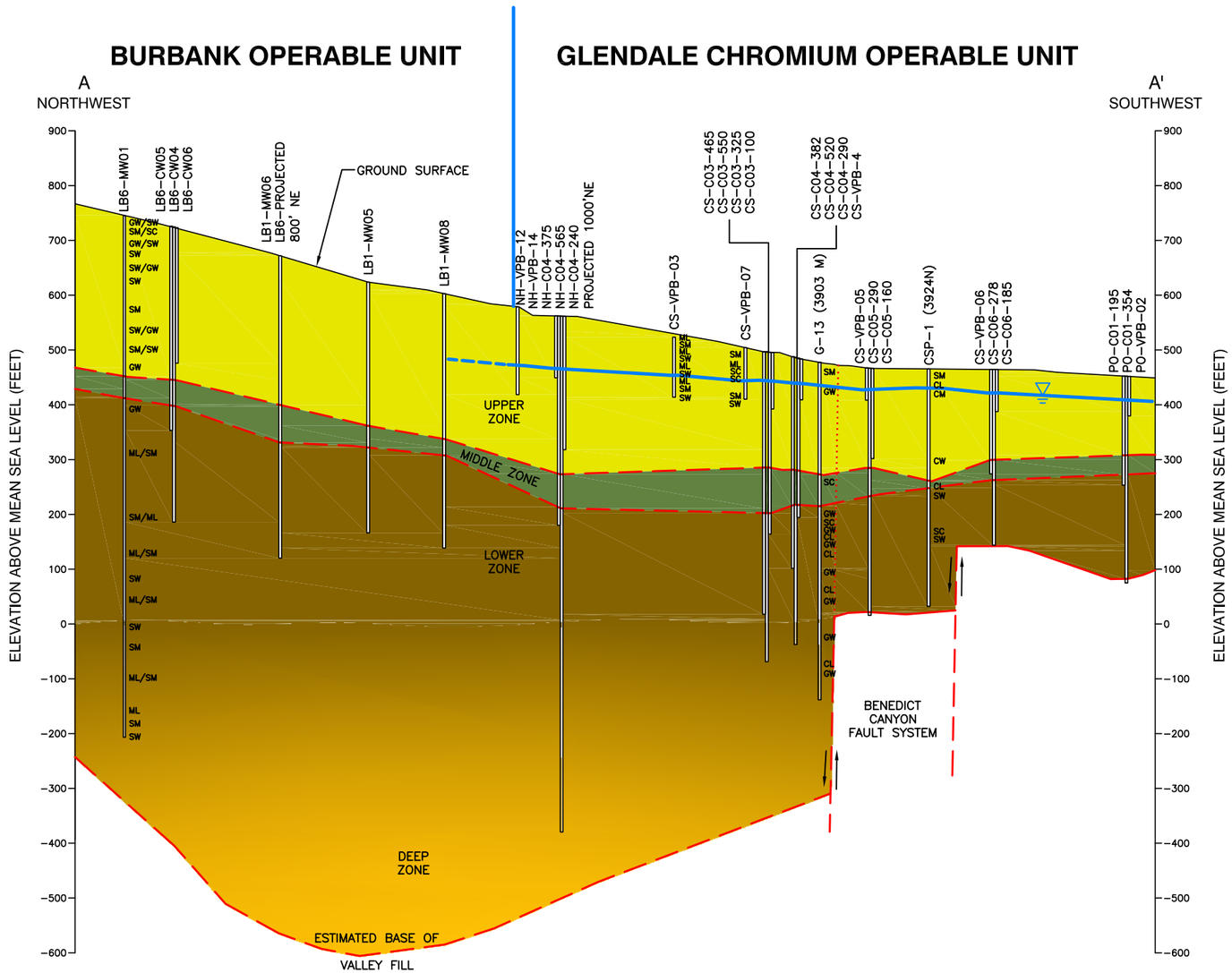

ALIGNMENT OF CROSS SECTION

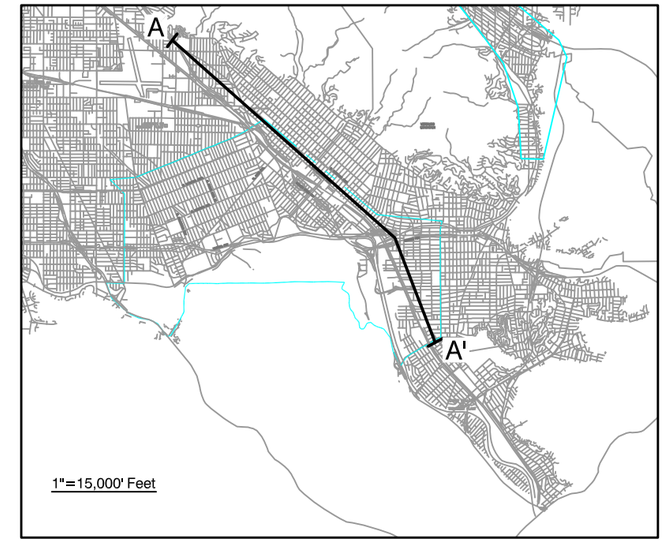

Description of Map Units

Upper Zone: This zone is between the ground surface and 200 to 250 feet bgs, is approximately 200 to 350 feet thick and is composed of Late Pleistocene to Holocene alluvium. This zone typically consists of gray to brown interbedded fine sand, gravel, and silt that is well graded, moderately sorted, and sub−angular to sub−round (JMM, 1992).

Middle Zone: This zone occurs between 200 and 250 feet bgs and is primarily characterized by brown, fine−grain sand, silt, and clay. This zone is approximately 50 feet thick, relatively heterogeneous in nature and in some areas includes localized horizons of sand and gravel (JMM, 1992).

Lower Zone: The top of this zone occurs between approximately 250 and 300 feet bgs and is approximately 250 to 300 feet thick. This zone is characterized by a sequence of brown to gray coarse sand to cobble size gravel with interbedded sand and silt. The sand and gravel is generally well graded, moderately sorted, and sub−round to sub−angular. The gravel typically consists of dioritic gneiss and granitic rock (JMM, 1992).

- The contact between the Lower Zone and Deep Zone is generally not distinct and therefore has not been shown on the cross sections (JMM, 1992).

Deep Zone: Occurs to a depth of at least 1,200 feet bgs with an unknown thickness. Generally composed of gray to brown fine to coarse alluvium, with occasional blue silt and clay fine−grain horizons present. Sediments of the Deep Zone generally occur with a significantly higher portion of silt and clay and less gravel than the Lower Zone (JMM, 1992).

Groundwater Elevation − Spring 2011 RI Well Data

HORIZONTAL SCALE IN FEET
1" = 5000'
0 5000

Adapted from James M. Montgomery and Associates, 1992 and from CH2M Hill, 2005

Figure 5

Generalized Geologic and Groundwater Elevation Cross-Section Glendale Chromium Operable Unit San Fernando Valley Superfund Site Los Angeles County, California

ERM 09/11

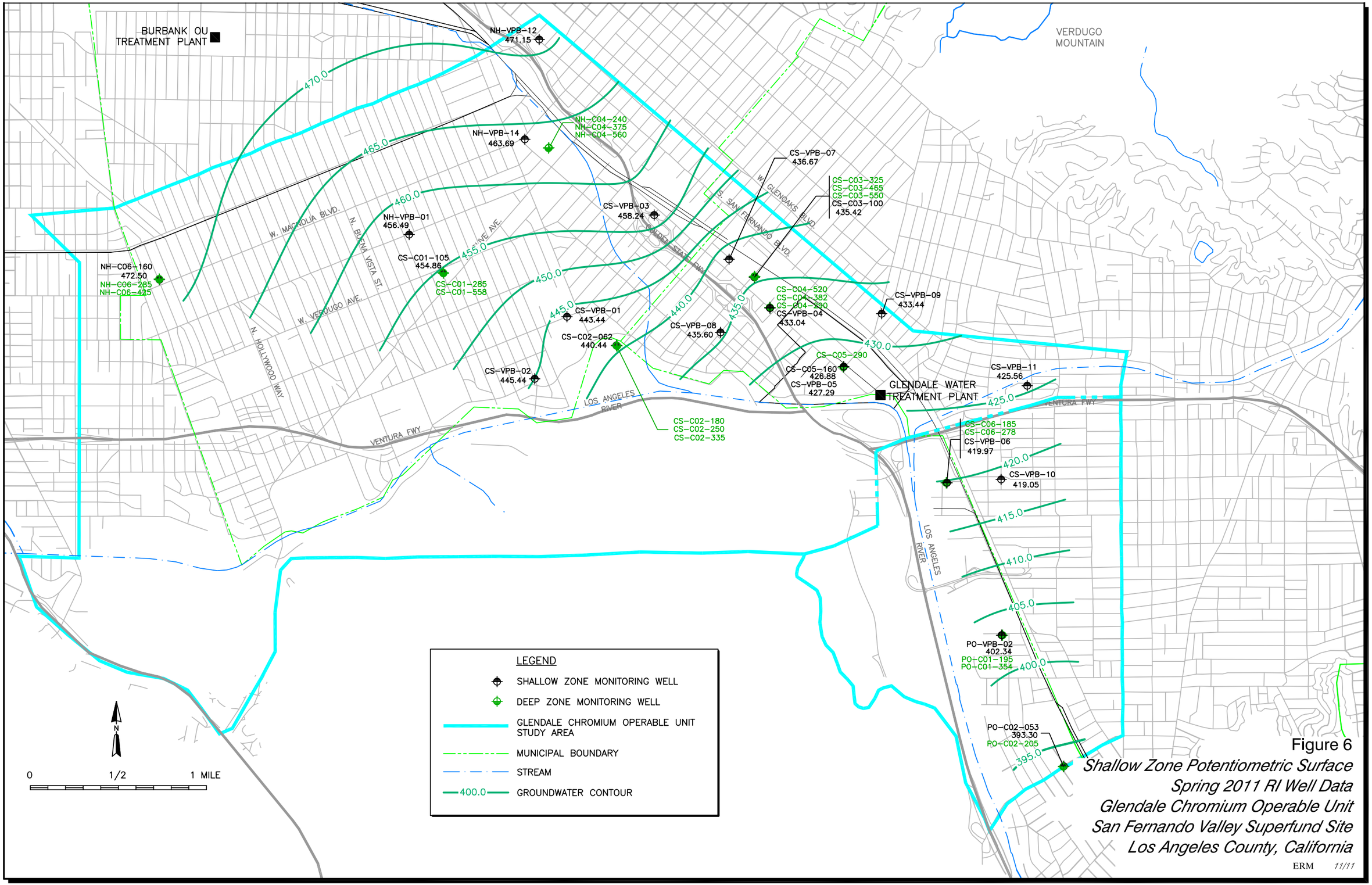

Figure 6

Shallow Zone Potentiometric Surface
Spring 2011 RI Well Data
Glendale Chromium Operable Unit
San Fernando Valley Superfund Site
Los Angeles County, California

ERM 11/11

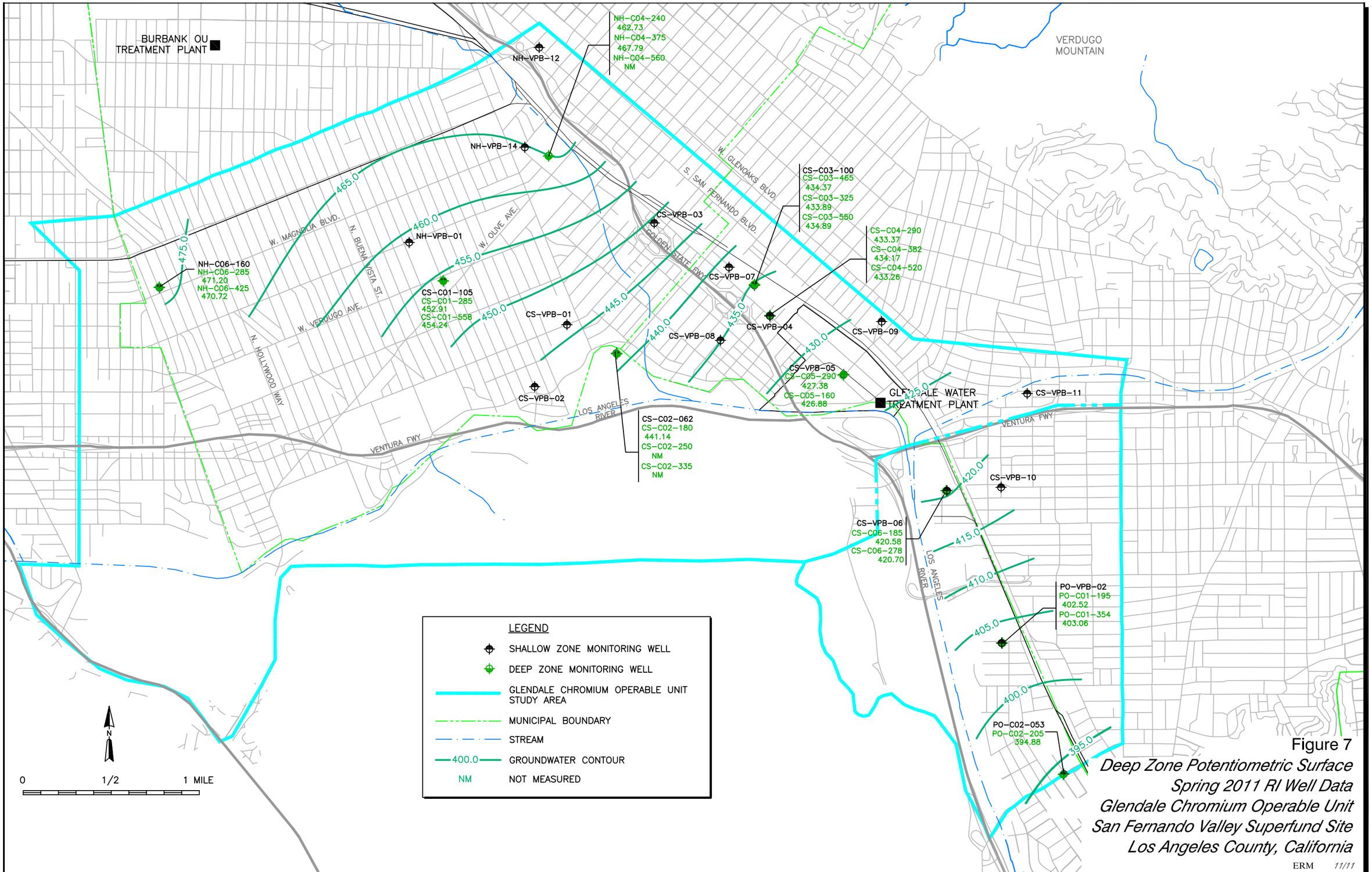

Figure 7

Deep Zone Potentiometric Surface
Spring 2011 RI Well Data
Glendale Chromium Operable Unit
San Fernando Valley Superfund Site
Los Angeles County, California

ERM 11/11

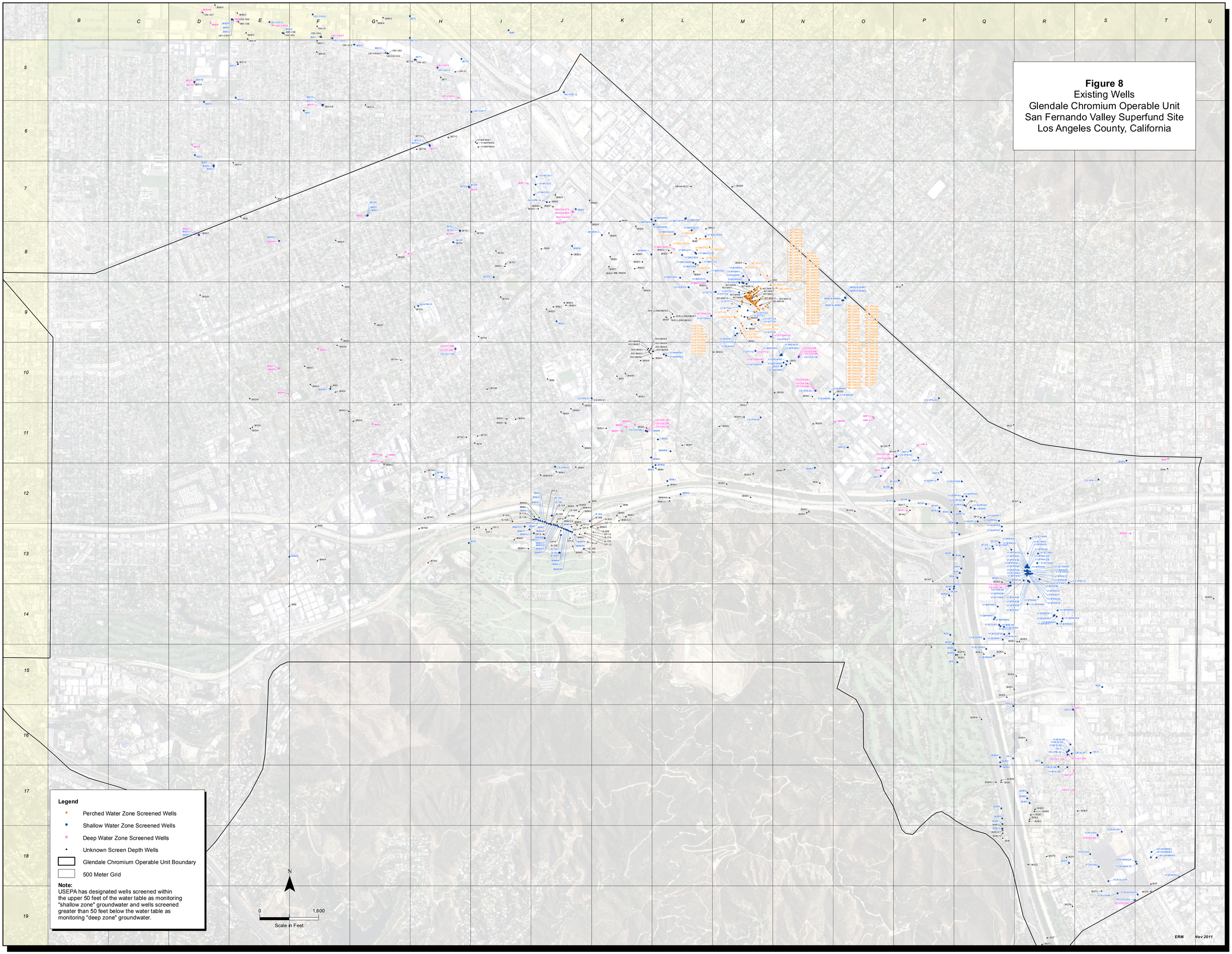

Figure 8
Existing Wells
Glendale Chromium Operable Unit
San Fernando Valley Superfund Site
Los Angeles County, California

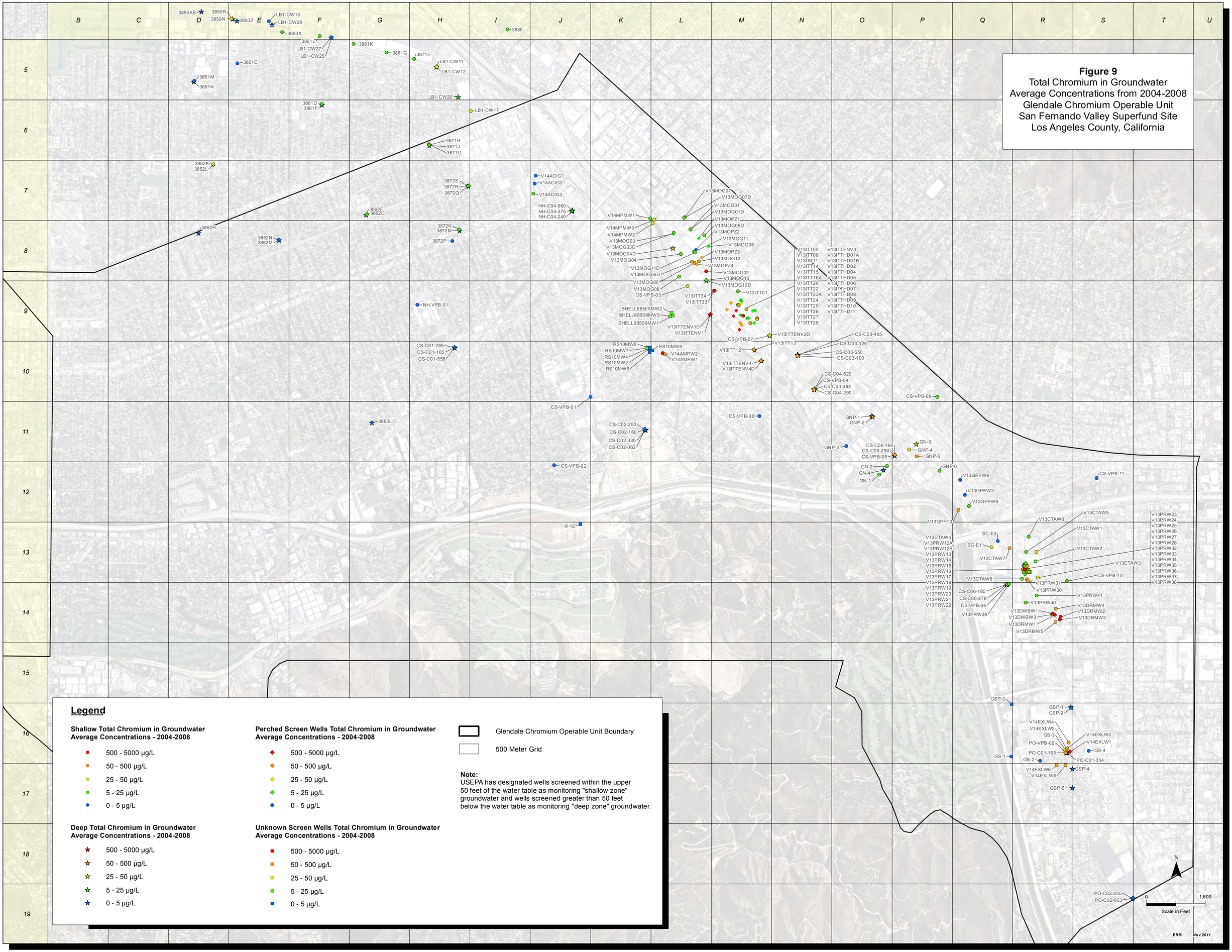
Figure 9
Total Chromium in Groundwater
Average Concentrations from 2004-2008
Glendale Chromium Operable Unit
San Fernando Valley Superfund Site
Los Angeles County, California
Legend
Shallow Total Chromium in Groundwater
Average Concentrations - 2004-2008
500 - 5000 µg/L
50 - 500 µg/L
25 - 50 µg/L
5 - 25 µg/L
0 - 5 µg/L
Deep Total Chromium in Groundwater
Average Concentrations - 2004-2008
500 - 5000 µg/L
50 - 500 µg/L
25 - 50 µg/L
5 - 25 µg/L
0 - 5 µg/L
Perched Screen Wells Total Chromium in Groundwater
Average Concentrations - 2004-2008
500 - 5000 µg/L
50 - 500 µg/L
25 - 50 µg/L
5 - 25 µg/L
0 - 5 µg/L
Unknown Screen Wells Total Chromium in Groundwater
Average Concentrations - 2004-2008
500 - 5000 µg/L
50 - 500 µg/L
25 - 50 µg/L
5 - 25 µg/L
0 - 5 µg/L
Glendale Chromium Operable Unit Boundary
500 Meter Grid
Note:
USEPA has designated wells screened within the upper 50 feet of the water table as monitoring "shallow zone" groundwater and wells screened greater than 50 feet below the water table as monitoring "deep zone" groundwater.
N
0
1,600
Scale in Feet
ERM
Nov 2011

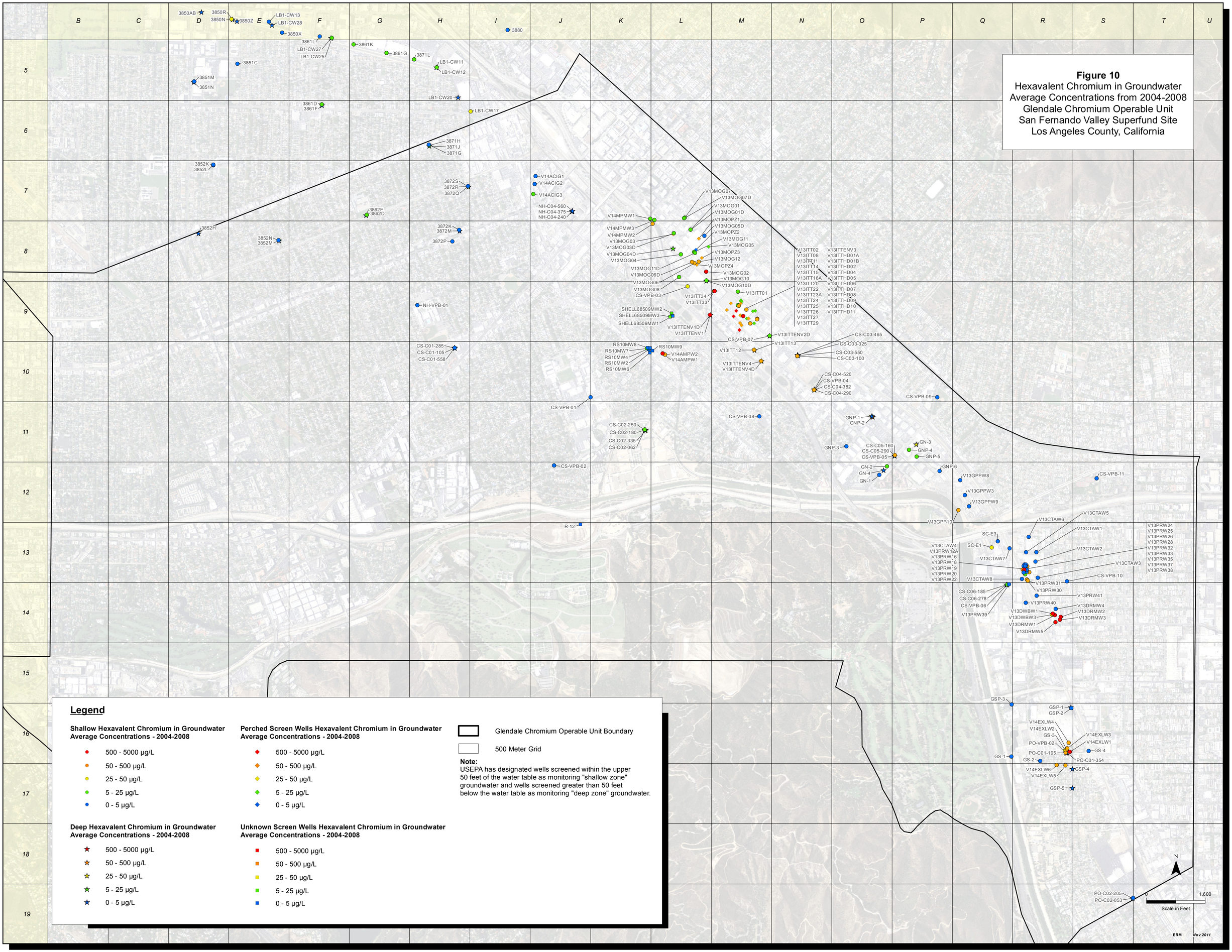
Figure 10
Hexavalent Chromium in Groundwater
Average Concentrations from 2004-2008
Glendale Chromium Operable Unit
San Fernando Valley Superfund Site
Los Angeles County, California
Legend
Shallow Hexavalent Chromium in Groundwater Average Concentrations - 2004-2008
500 - 5000 µg/L
50 - 500 µg/L
25 - 50 µg/L
5 - 25 µg/L
0 - 5 µg/L
Perched Screen Wells Hexavalent Chromium in Groundwater Average Concentrations - 2004-2008
500 - 5000 µg/L
50 - 500 µg/L
25 - 50 µg/L
5 - 25 µg/L
0 - 5 µg/L
Deep Hexavalent Chromium in Groundwater Average Concentrations - 2004-2008
500 - 5000 µg/L
50 - 500 µg/L
25 - 50 µg/L
5 - 25 µg/L
0 - 5 µg/L
Unknown Screen Wells Hexavalent Chromium in Groundwater Average Concentrations - 2004-2008
500 - 5000 µg/L
50 - 500 µg/L
25 - 50 µg/L
5 - 25 µg/L
0 - 5 µg/L
Glendale Chromium Operable Unit Boundary
500 Meter Grid
Note:
USEPA has designated wells screened within the upper 50 feet of the water table as monitoring "shallow zone" groundwater and wells screened greater than 50 feet below the water table as monitoring "deep zone" groundwater.
N
0
1,600
Scale in Feet
ERM
Nov 2011

Site ID	Grid ID	Site Name	Dates of Operation
1	L-10	A&H Plating	?
2	J-7	Access Controls (Former), now World Wide Digital Services	1974-1990
3	K-8	ACME Aerospace, Inc. (Former), now ASA Plumbing	?
4	J-7	ACSCO Products, Inc.	?
5	Q-13	Active Supply Company	?
6	R-14	Admiral Controls, Inc.	?
7	Q-14	AG Layne, Inc.	1967-Present
8	I-6	AGFA-GEVAERT, Inc.	1965(?)-?
9	H-7	Alert Plating (Former), now KBC America	1996-1999
10	L-10	All Metals Processing Company, Inc.	1987-?
11	O-10	Allied Signal (Former), now Glendale British & Confidential Motor Works	?
12	L-8	Allied Signal Aerospace	?
13	R-14	American Metaseal Company, Unicell Rubber Company (Former)	1953-Present
14	L-7	Artcraft Plating & Finishing	1987-Present
3	K-8	ASA Plumbing , ACME Aerospace, Inc. (Former)	ASA Plumbing (2005-Present)
15	N-9	Automation Plating Corporation	1958-Present
16	J-8	Avibank	
17	N-10	BC Analytical (Former), Glen Air Lathe Shop	
18	Q-14	BENCO Enterprises, Inc.	non-operational now
19	D-3	Burbank Airport	It was formerly known as Angeles Mesa Drive Airport (1928–1930),[3] United Airport (1930–1934), Union Air Terminal (1934–1940), Lockheed Air Terminal (1940–1967), Hollywood-Burbank Airport (1967–1978), Burbank-Glendale-Pasadena Airport (1978–2003) and most recently Bob Hope Airport (2003–present).
20	K-8	Burbank Coach Works, Saturn Fasteners - 515 Site (Former)	
21	K-6	Burbank Gateway Center	
22	K-8	Burbank Steel Treating, Inc., Saturn Fasteners - 415 Site (Former)	1969-Present
23	J-7	Burbank Water & Power	?-Present
24	I-6	Burbank WRP	?-Present
25	P-12	Burmah Tech	?
26	I-6	California Coast Color, Sun Art Plating Co. - 1121 Site (Former)	?
27	G-4	Carter Plating	1975-Present
28	K-7	City of Burbank	?
29	K-8	City of Burbank Recycle Center / Burbank Environmental Center / Burbank Public Works Yard / Former Lawrence Engineering	?
30	H-6	Comet Plating - Isabel Site (Former), now D'Argenzio/ECOLA Services	?
31	J-7	Comet Plating - Palm Site (Former), See L&M Editorial	?
32	R-13	Courtaulds Aerospace (Former), now PRC Desoto	Prior to 1945
30	H-6	D'Argenzio, Comet Plating - Isabel Site/ECOLA Services (Former)	?
33	R-14	Drilube - 747 Wilson Site (see Ken's Broaching/Lanco Metals/ Zoe Fashion Design)	?
34	R-14	Drilube Plant 1	?
35	R-14	Drilube Plant 2	?
36	I-6	Dynamic Plating Company (Former), now GTR Marble Inc.	?
30	H-6	ECOLA Services, Comet Plating - Isabel Site (Former)	?
37	R-14	Edwards Industries	?
38	R-16	Excello	1974-?
39	L-8	Fiber Resin Corporation	?
40	G-12	Foto-Kem	?
41	S-18	Franciscan Ceramics, Inc.	?
42	N-11	GCG Precision Metal Finishing	?
17	N-10	Glen Air Lathe Shop (Formerly BC Analytical)	?
11	O-10	Glendale British & Confidential Motor Works, Allied Signal (Former)	?
43	O-10	Grand Central Air Terminal	?
44	M-9	Grant Products	1923-1960's
45	Q-12	Grayson Power Plant	1941-Present
46	S-15	Griffin Printing and Lithograph Co., Inc.	?
26	I-6	GTR Marble Inc., Dynamic Plating Company (Former)	?
47	M-8	Haskel	1934-Present
48	Q-14	Hawkes Finishing	?
49	M-9	Home Depot, ITT General Controls (Former)	General Controls (1940's-1963) ITT Aerospace (1963-1994) Home Depot (2006-Present)
50	R-15	Huntsman Advanced Materials Americas Inc.	?
51	Q-14	International Cargo, Mayco Pump (Former)	(International Cargo) 1998-Present
52	J-7	International Electronic Research Corporation	?
53	M-9	Interstate Brands	?
49	M-9	ITT General Controls (Former), now Home Depot	General Controls (1940's-1963) ITT Aerospace (1963-1994) Home Depot (2006-Present)
54	K-8	J&M Anodizing Inc.	?
55	E-2	Janco	1985-Present
56	L-7	Joseff Precision Castings	?
57	L-10	K&L Anodizing Corporation	1980-Present
9	H-7	KBC America, Alert Plating (Former)	1999-?
33	R-14	Ken's Broaching (See Drilube - 747 Site/Lanco Metals/Zoe Fashion Design)	?
58	E-1	KM Records	United Graphics (1975-1977) KM Records (1977-1995)
59	T-18	Knickerbocker Plastic Company	?
60	I-6	L&M Black Oxide Company, Inc.	1961-?
31	J-7	L&M Editorial, Comet Plating - Palm Site (Former)	?
61	K-11	L.A. Equestrian	?
33	R-14	Lanco Metals (Former), (See Drilube - 747 Site/Ken's Broaching/ Zoe Fashion Design)	?
62	O-10	Lockheed Librascope (Former), now Walt Disney Company	?
63	H-4	Lockheed Plant B-1	(~1938 to 2001)
62	O-10	Loral Librascope (Former), now Walt Disney Company/ Former Lockheed Librascope	?
64	R-14	Los Angeles Piece & Dye Works (Former), Pacific Pipeline Systems	?
51	Q-14	Mayco Pump (Former), now International Cargo	?
65	L-8	Menasco	1940's-1994
66	R-15	Mepco Centralab Inc., Philips Components (Former)	?
67	I-6	Monks Aerospace, Inc.	
68	G-12	NBC	?
69	R-14	Pacer Products	1969-?
70	N-10	Pacific Bell Corporation	?
64	R-14	Pacific Pipeline Systems, Los Angeles Piece & Dye Works (Former)	?
71	T-15	Pacific Radiator	?
66	R-15	Philips Components (Former), now Mepco Centralab Inc.	?
72	E-4	PMI-Prop Masters Inc	?
32	R-13	PRC Desoto, Courtaulds Aerospace (Former)	PRC (1945-2008)
73	E-3	Process Control Labs	1991-Present
22	K-8	Saturn Fasteners - 415 Site (Former), now Burbank Steel Treating, Inc.	?
20	K-8	Saturn Fasteners - 515 Site (Former), now Burbank Coach Works	?
74	M-8	Shine Jewelry	?
75	A-9	Somers & Elmore Plating	
76	I-6	Spence Electroplating Company	?
77	M-9	Standard Armament	?
78	E-2	Steve's Plating	1956-Present
26	I-6	Sun Art Plating Co - 1121 Site (Former), now California Coast Color	?
79	I-6	Sun Art Plating Company - 1021 Site	1940-1960 (machine shop), 1961-1989 Sun Art Operation
80	Q-14	Sun Valley Extrusion Company	?
81	Q-13	Sunland Chemical & Research Corp.	
82	T-12	TA Manufacturing Company	?
83	K-8	Tech-Graphics	1952-?
84	L-8	Technibilt, Whittaker Controls (Former)	?
85	T-11	Texon Service Center	?
86	L-14	Toyon Service Center, Toyon Canyon Landfill (Former)	1957-Present
13	R-14	Unicell Rubber Company (Former), now American Metaseal Company	1953-Present
87	I-6	Uniplate Inc.	1967-Present (?)
62	O-10	Walt Disney Company, Lockheed Librascope/Loral (Former)	?
88	H-12	Walt Disney Company-Buena Vista	?
89	M-8	Weldcraft	?
90	N-10	Western Magnetics Incorporated	Grand Central Industrial Co. 1955-1960s, Western Magnetics 1960s-1985
91	R-15	Westform Industries	
92	H-6	Westland Graphics	?
2	J-7	World Wide Digital Services, Access Controls (Former)	2006-?
93	J-6	Zero Corp/Enclosures	? -1990
33	R-14	Zoe Fashion Design (Former), See Drilube - 747 Site/Ken's Broaching/Lanco Metals	?

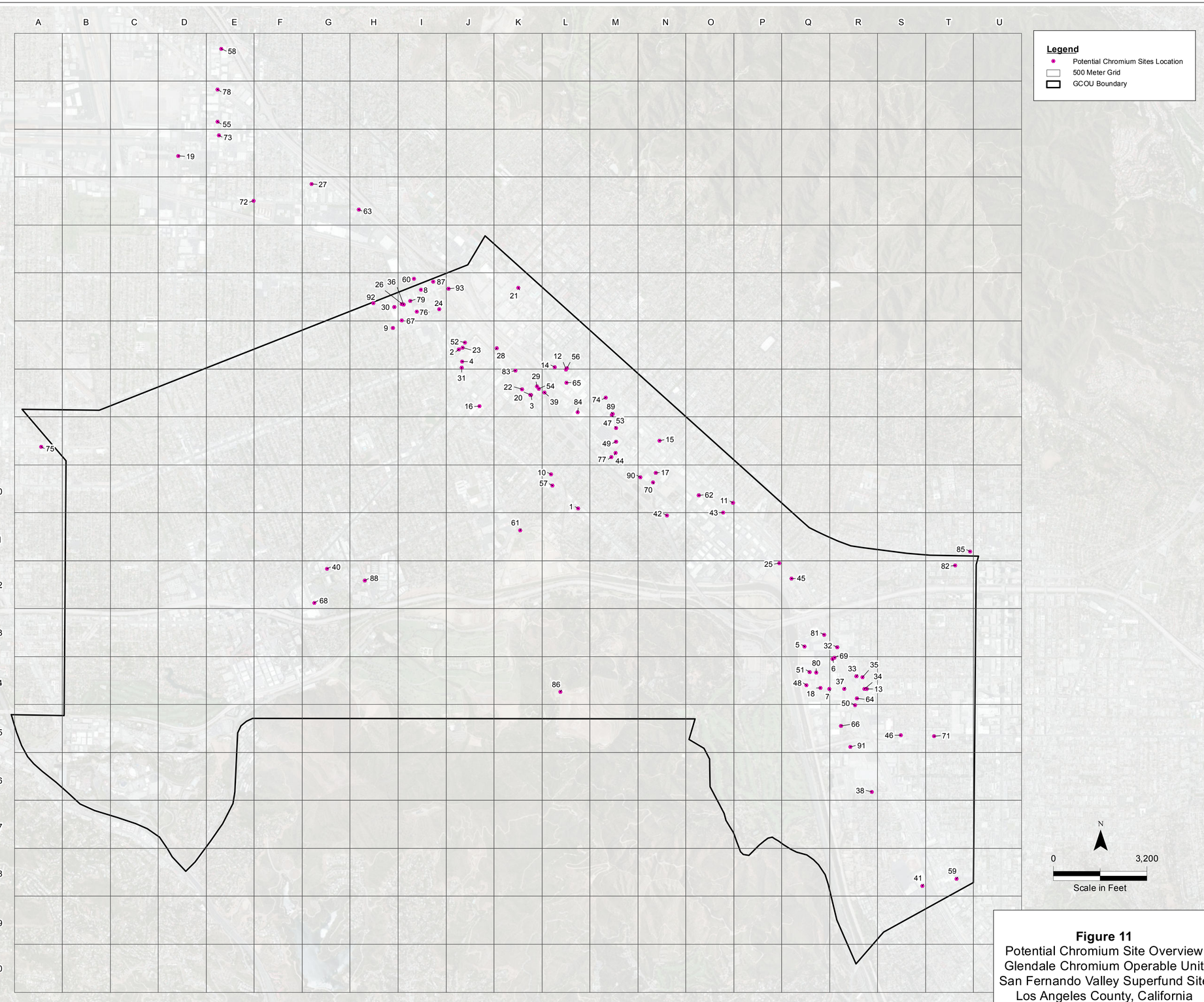

Figure 11
Potential Chromium Site Overview
Glendale Chromium Operable Unit
San Fernando Valley Superfund Site
Los Angeles County, California

ERM *Nov 2011*

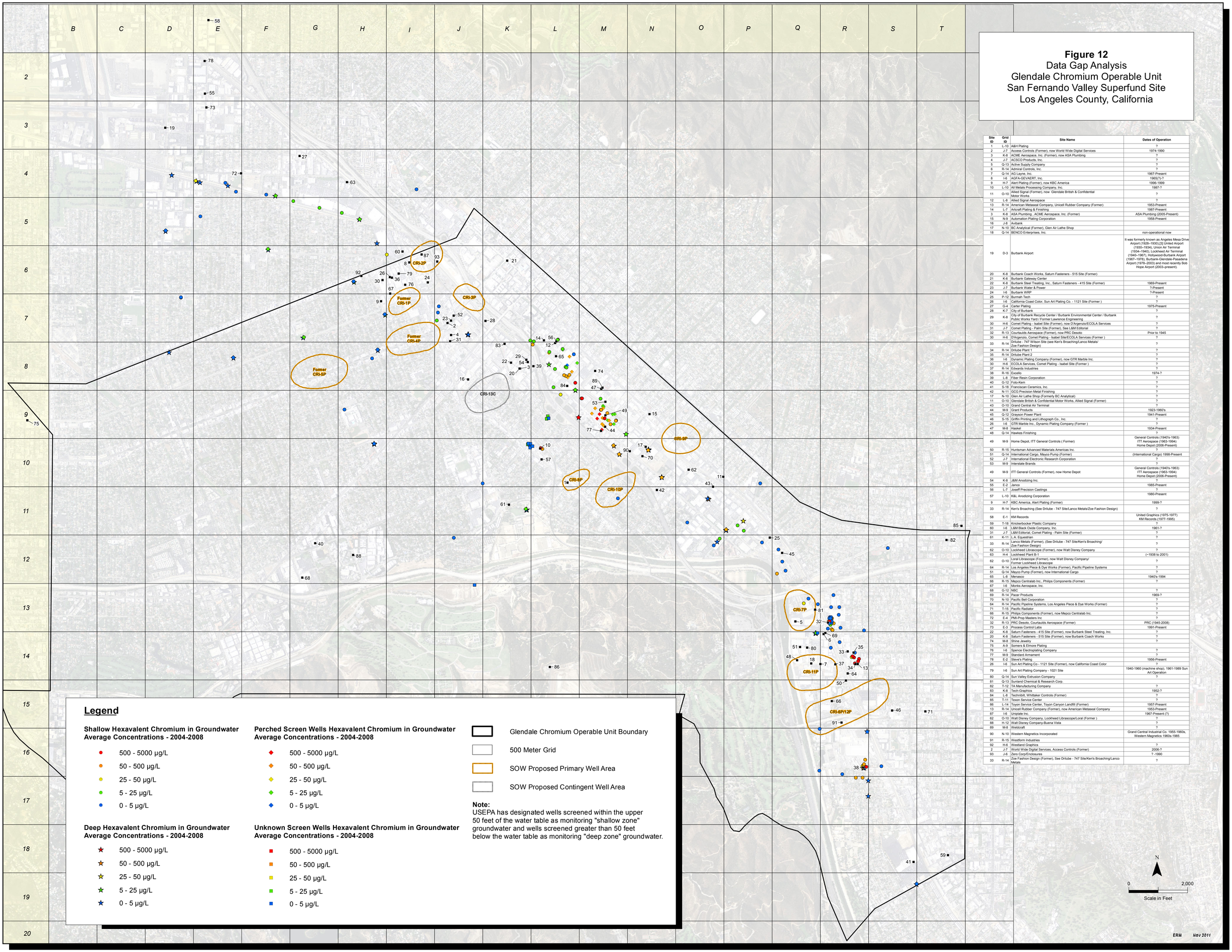

Figure 12
Data Gap Analysis
Glendale Chromium Operable Unit
San Fernando Valley Superfund Site
Los Angeles County, California

Site ID	Grid ID	Site Name	Dates of Operation
1	L-10	A&H Plating	?
2	J-7	Access Controls (Former), now World Wide Digital Services	1974-1990
3	K-8	ACME Aerospace, Inc. (Former), now ASA Plumbing	?
4	J-7	ACSCO Products, Inc.	?
5	Q-13	Active Supply Company	?
6	R-14	Admiral Controls, Inc.	?
7	Q-14	AG Layne, Inc.	1967-Present
8	I-6	AGFA-GEVAERT, Inc.	1965(?)-?
9	H-7	Alert Plating (Former), now KBC America	1996-1999
10	L-10	All Metals Processing Company, Inc.	1987-?
11	O-10	Allied Signal (Former), now Glendale British & Confidential Motor Works	?
12	L-8	Allied Signal Aerospace	?
13	R-14	American Metaseal Company, Unicell Rubber Company (Former)	1953-Present
14	L-7	Artcraft Plating & Finishing	1987-Present
3	K-8	ASA Plumbing , ACME Aerospace, Inc. (Former)	ASA Plumbing (2005-Present)
15	N-9	Automation Plating Corporation	1958-Present
16	J-8	Avibank	
17	N-10	BC Analytical (Former), Glen Air Lathe Shop	
18	Q-14	BENCO Enterprises, Inc.	non-operational now
19	D-3	Burbank Airport	It was formerly known as Angeles Mesa Drive Airport (1928–1930),[3] United Airport (1930–1934), Union Air Terminal (1934–1940), Lockheed Air Terminal (1940–1967), Hollywood-Burbank Airport (1967–1978), Burbank-Glendale-Pasadena Airport (1978–2003) and most recently Bob Hope Airport (2003–present).
20	K-8	Burbank Coach Works, Saturn Fasteners - 515 Site (Former)	
21	K-6	Burbank Gateway Center	
22	K-8	Burbank Steel Treating, Inc., Saturn Fasteners - 415 Site (Former)	1969-Present
23	J-7	Burbank Water & Power	?-Present
24	I-6	Burbank WRP	?-Present
25	P-12	Burmah Tech	?
26	I-6	California Coast Color, Sun Art Plating Co. - 1121 Site (Former)	?
27	G-4	Carter Plating	1975-Present
28	K-7	City of Burbank	?
29	K-8	City of Burbank Recycle Center / Burbank Environmental Center / Burbank Public Works Yard / Former Lawrence Engineering	?
30	H-6	Comet Plating - Isabel Site (Former), now D'Argenzio/ECOLA Services	?
31	J-7	Comet Plating - Palm Site (Former), See L&M Editorial	?
32	R-13	Courtaulds Aerospace (Former), now PRC Desoto	Prior to 1945
30	H-6	D'Argenzio, Comet Plating - Isabel Site/ECOLA Services (Former)	?
33	R-14	Drilube - 747 Wilson Site (see Ken's Broaching/Lanco Metals/ Zoe Fashion Design)	?
34	R-14	Drilube Plant 1	?
35	R-14	Drilube Plant 2	?
36	I-6	Dynamic Plating Company (Former), now GTR Marble Inc.	?
30	H-6	ECOLA Services, Comet Plating - Isabel Site (Former)	?
37	R-14	Edwards Industries	?
38	R-16	Excello	1974-?
39	L-8	Fiber Resin Corporation	?
40	G-12	Foto-Kem	?
41	S-18	Franciscan Ceramics, Inc.	?
42	N-11	GCG Precision Metal Finishing	?
17	N-10	Glen Air Lathe Shop (Formerly BC Analytical)	?
11	O-10	Glendale British & Confidential Motor Works, Allied Signal (Former)	?
43	O-10	Grand Central Air Terminal	?
44	M-9	Grant Products	1923-1960's
45	Q-12	Grayson Power Plant	1941-Present
46	S-15	Griffin Printing and Lithograph Co., Inc.	?
26	I-6	GTR Marble Inc., Dynamic Plating Company (Former)	?
47	M-9	Hasker	1934-Present
48	Q-14	Hawkes Finishing	?
49	M-9	Home Depot, ITT General Controls (Former)	General Controls (1940's-1963) ITT Aerospace (1963-1994) Home Depot (2006-Present)
50	R-15	Huntsman Advanced Materials Americas Inc.	?
51	Q-14	International Cargo, Mayco Pump (Former)	(International Cargo) 1998-Present
52	J-7	International Electronic Research Corporation	?
53	M-9	Interstate Brands	?
49	M-9	ITT General Controls (Former), now Home Depot	General Controls (1940's-1963) ITT Aerospace (1963-1994) Home Depot (2006-Present)
54	K-8	J&M Anodizing Inc.	?
55	E-2	Janco	1985-Present
56	L-7	Joseff Precision Castings	?
57	L-10	K&L Anodizing Corporation	1980-Present
9	H-7	KBC America, Alert Plating (Former)	1999-?
33	R-14	Ken's Broaching (See Drilube - 747 Site/Lanco Metals/Zoe Fashion Design)	?
58	E-1	KM Records	United Graphics (1975-1977) KM Records (1977-1995)
59	T-18	Knickerbocker Plastic Company	?
60	I-6	L&M Black Oxide Company, Inc.	1961-?
31	J-7	L&M Editorial, Comet Plating - Palm Site (Former)	?
61	K-11	L.A. Equestrian	?
33	R-14	Lanco Metals (Former), (See Drilube - 747 Site/Ken's Broaching/ Zoe Fashion Design)	?
62	O-10	Lockheed Librascope (Former), now Walt Disney Company	?
63	H-4	Lockheed Plant B-1	(~1938 to 2001)
62	O-10	Loral Librascope (Former), now Walt Disney Company/ Former Lockheed Librascope	?
64	R-14	Los Angeles Piece & Dye Works (Former), Pacific Pipeline Systems	?
51	Q-14	Mayco Pump (Former), now International Cargo	?
65	L-8	Menasco	1940's-1994
66	R-15	Mepco Centralab Inc., Philips Components (Former)	?
67	I-6	Monks Aerospace, Inc.	
68	G-12	NBC	?
69	R-14	Pacer Products	1969-?
70	N-10	Pacific Bell Corporation	?
64	R-14	Pacific Pipeline Systems, Los Angeles Piece & Dye Works (Former)	?
71	T-15	Pacific Radiator	?
66	R-15	Philips Components (Former), now Mepco Centralab Inc.	?
72	E-4	PMI-Prop Masters Inc	?
32	R-13	PRC Desoto, Courtaulds Aerospace (Former)	PRC (1945-2008)
73	E-3	Process Control Labs	1991-Present
22	K-8	Saturn Fasteners - 415 Site (Former), now Burbank Steel Treating, Inc.	?
20	K-8	Saturn Fasteners - 515 Site (Former), now Burbank Coach Works	?
74	M-8	Shine Jewelry	?
75	A-9	Somers & Elmore Plating	
76	I-6	Spence Electroplating Company	?
77	M-9	Standard Armament	?
78	E-2	Steve's Plating	1956-Present
26	I-6	Sun Art Plating Co - 1121 Site (Former), now California Coast Color	?
79	I-6	Sun Art Plating Company - 1021 Site	1940-1960 (machine shop), 1961-1989 Sun Art Operation
80	Q-14	Sun Valley Extrusion Company	?
81	Q-13	Sunland Chemical & Research Corp.	
82	T-12	TA Manufacturing Company	?
83	K-8	Tech-Graphics	1952-?
84	L-8	Technibilt, Whittaker Controls (Former)	?
85	T-11	Texon Service Center	?
86	L-14	Toyon Service Center, Toyon Canyon Landfill (Former)	1957-Present
13	R-14	Unicell Rubber Company (Former), now American Metaseal Company	1953-Present
87	I-6	Unisplate Inc.	1967-Present (?)
62	O-10	Walt Disney Company, Lockheed Librascope/Loral (Former)	?
88	H-12	Walt Disney Company-Buena Vista	?
89	M-8	Webcraft	?
90	N-10	Western Magnetics Incorporated	Grand Central Industrial Co. 1955-1960s, Western Magnetics 1960s-1985
91	R-15	Westform Industries	
92	H-6	Westland Graphics	?
2	J-7	World Wide Digital Services, Access Controls (Former)	2006-?
93	J-6	Zero Corp/Enclosures	? -1990
33	R-14	Zoe Fashion Design (Former), See Drilube - 747 Site/Ken's Broaching/Lanco Metals	?

Figure 13
Proposed Well Areas with Wells of Opportunity Glendale Chromium Operable Unit San Fernando Valley Superfund Site Los Angeles County, California

Project No. 0130384.10

Date: 11/21/2011

Drawn by: JA

ArcGIS File: F:\ERM Files\GIS\Glendale_Crh_OU\DCER\ArcMaps\GCOU_ProposedWellsofOpportunity.mxd

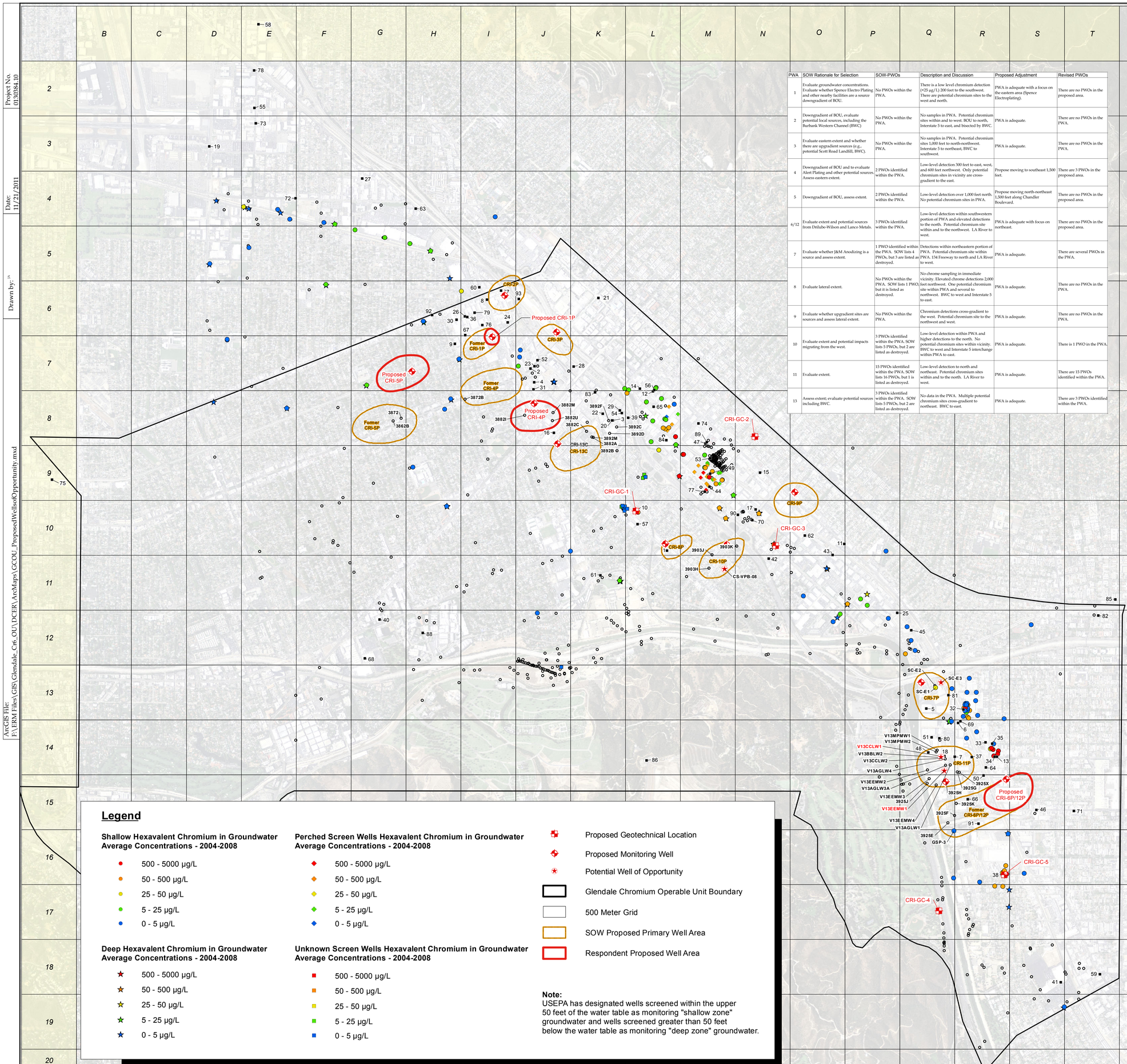

PWA	SOW Rationale for Selection	SOW-PWOs	Description and Discussion	Proposed Adjustment	Revised PWOs
1	Evaluate groundwater concentrations. Evaluate whether Spence Electro Plating and other nearby facilities are a source downgradient of BOU.	No PWOs within the PWA.	There is a low level chromium detection (<25 µg/L) 200 feet to the southwest. There are potential chromium sites to the west and north.	PWA is adequate with a focus on the eastern area (Spence Electroplating).	There are no PWOs in the proposed area.
2	Downgradient of BOU, evaluate potential local sources, including the Burbank Western Channel (BWC)	No PWOs within the PWA.	No samples in PWA. Potential chromium sites within and to west. BOU to north, Interstate 5 to east, and bisected by BWC.	PWA is adequate.	There are no PWOs in the PWA.
3	Evaluate eastern extent and whether there are upgradient sources (e.g., potential Scott Road Landfill, BWC).	No PWOs within the PWA.	No samples in PWA. Potential chromium sites 1,000 feet to north-northwest. Interstate 5 to northeast, BWC to southwest.	PWA is adequate.	There are no PWOs in the PWA.
4	Downgradient of BOU and to evaluate Alert Plating and other potential sources. Assess eastern extent.	2 PWOs identified within the PWA.	Low-level detection 300 feet to east, west, and 600 feet northwest. Only potential chromium sites in vicinity are cross-gradient to the east.	Propose moving to southeast 1,500 feet.	There are 3 PWOs in the proposed area.
5	Downgradient of BOU, assess extent.	2 PWOs identified within the PWA.	Low-level detection over 1,000 feet north. No potential chromium sites in PWA.	Propose moving north-northeast 1,500 feet along Chandler Boulevard.	There are no PWOs in the proposed area.
6/12	Evaluate extent and potential sources from Drilube-Wilson and Lanco Metals.	3 PWOs identified within the PWA.	Low-level detection within southwestern portion of PWA and elevated detections to the north. Potential chromium site within and to the northwest. LA River to west.	PWA is adequate with focus on northeast.	There are no PWOs in the proposed area.
7	Evaluate whether J&M Anodizing is a source and assess extent.	1 PWO identified within the PWA. SOW lists 4 PWOs, but 3 are listed as destroyed.	Detections within northeastern portion of PWA. Potential chromium site within PWA. 134 Freeway to north and LA River to west.	PWA is adequate.	There are several PWOs in the PWA.
8	Evaluate lateral extent.	No PWOs within the PWA. SOW lists 1 PWO, but it is listed as destroyed.	No chrome sampling in immediate vicinity. Elevated chrome detections 2,000 feet northwest. One potential chromium site within PWA and several to northwest. BWC to west and Interstate 5 to east.	PWA is adequate.	There are no PWOs in the PWA.
9	Evaluate whether upgradient sites are sources and assess lateral extent.	No PWOs within the PWA.	Chromium detections cross-gradient to the west. Potential chromium site to the northwest and west.	PWA is adequate.	There are no PWOs in the PWA.
10	Evaluate extent and potential impacts migrating from the west.	3 PWOs identified within the PWA. SOW lists 5 PWOs, but 2 are listed as destroyed.	Low-level detection within PWA and higher detections to the north. No potential chromium sites within vicinity. BWC to west and Interstate 5 interchange within PWA to east.	PWA is adequate.	There is 1 PWO in the PWA.
11	Evaluate extent.	15 PWOs identified within the PWA. SOW lists 16 PWOs, but 1 is listed as destroyed.	Low-level detection to north and northeast. Potential chromium sites within and to the north. LA River to west.	PWA is adequate.	There are 15 PWOs identified within the PWA.
13	Assess extent; evaluate potential sources including BWC.	3 PWOs identified within the PWA. SOW lists 5 PWOs, but 2 are listed as destroyed.	No data in the PWA. Multiple potential chromium sites cross-gradient to northeast. BWC to east.	PWA is adequate.	There are 3 PWOs identified within the PWA.

Site ID	Grid ID	Site Name	Dates of Operation
1	L-10	A&H Plating	?
2	J-7	Access Controls (Former), now World Wide Digital Services	1974-1990
3	K-8	ACME Aerospace, Inc. (Former), now ASA Plumbing	?
4	J-7	ACSCO Products, Inc.	?
5	Q-13	Active Supply Company	?
6	R-14	Admiral Controls, Inc.	?
7	Q-14	AG Layne, Inc.	1967-Present
8	I-6	AGFA-GEVAERT, Inc.	1965(?)-?
9	H-7	Alert Plating (Former), now KBC America	1996-1999
10	L-10	All Metals Processing Company, Inc.	1987-?
11	O-10	Allied Signal (Former), now Glendale British & Confidential Motor Works	?
12	L-8	Allied Signal Aerospace	?
13	R-14	American Metaseal Company, Unicell Rubber Company (Former)	1953-Present
14	L-7	Artcraft Plating & Finishing	1987-Present
3	K-8	ASA Plumbing , ACME Aerospace, Inc. (Former)	ASA Plumbing (2005-Present)
15	N-9	Automation Plating Corporation	1958-Present
16	J-8	Avibank	
17	N-10	BC Analytical (Former), Glen Air Lathe Shop	
18	Q-14	BENCO Enterprises, Inc.	non-operational now
19	D-3	Burbank Airport	It was formerly known as Angeles Mesa Drive Airport (1928–1930);[3] United Airport (1930–1934), Union Air Terminal (1934–1940), Lockheed Air Terminal (1940–1967), Hollywood-Burbank Airport (1967–1978), Burbank-Glendale-Pasadena Airport (1978–2003) and most recently Bob Hope Airport (2003–present).
20	K-8	Burbank Coach Works, Saturn Fasteners - 515 Site (Former)	
21	K-6	Burbank Gateway Center	
22	K-8	Burbank Steel Treating, Inc., Saturn Fasteners - 415 Site (Former)	1969-Present
23	J-7	Burbank Water & Power	?-Present
24	I-6	Burbank WRP	?-Present
25	P-12	Burmah Tech	?
26	I-6	California Coast Color, Sun Art Plating Co. - 1121 Site (Former)	?
27	G-4	Carter Plating	1975-Present
28	K-7	City of Burbank	?
29	K-8	City of Burbank Recycle Center / Burbank Environmental Center / Burbank Public Works Yard / Former Lawrence Engineering	?
30	H-6	Comet Plating - Isabel Site (Former), now D'Argenzio/ECOLA Services	?
31	J-7	Comet Plating - Palm Site (Former), See L&M Editorial	?
32	R-13	Courtaulds Aerospace (Former), now PRC Desoto	Prior to 1945
30	H-6	D'Argenzio, Comet Plating - Isabel Site/ECOLA Services (Former)	?
33	R-14	Drilube - 747 Wilson Site (see Ken's Broaching/Lanco Metals/ Zoe Fashion Design)	?
34	R-14	Drilube Plant 1	?
35	R-14	Drilube Plant 2	?
36	I-6	Dynamic Plating Company (Former), now GTR Marble Inc.	?
30	H-6	ECOLA Services, Comet Plating - Isabel Site (Former)	?
37	R-14	Edwards Industries	?
38	R-16	Excello	1974-?
39	L-8	Fiber Resin Corporation	?
40	G-12	Foto-Kem	?
41	S-18	Franciscan Ceramics, Inc.	?
42	N-11	GCG Precision Metal Finishing	?
17	N-10	Glen Air Lathe Shop (Formerly BC Analytical)	?
11	O-10	Glendale British & Confidential Motor Works, Allied Signal (Former)	?
43	O-10	Grand Central Air Terminal	?
44	M-9	Grant Products	1923-1960's
45	Q-12	Grayson Power Plant	1941-Present
46	S-15	Griffin Printing and Lithograph Co., Inc.	?
26	I-6	GTR Marble Inc., Dynamic Plating Company (Former)	?
47	M-8	Haskel	1934-Present
48	Q-14	Hawkes Finishing	?
49	M-9	Home Depot, ITT General Controls (Former)	General Controls (1940's-1963) ITT Aerospace (1963-1994) Home Depot (2006-Present)
50	R-15	Huntsman Advanced Materials Americas Inc.	?
51	Q-14	International Cargo, Mayco Pump (Former)	(International Cargo) 1998-Present
52	J-7	International Electronic Research Corporation	?
53	M-9	Interstate Brands	?
49	M-9	ITT General Controls (Former), now Home Depot	General Controls (1940's-1963) ITT Aerospace (1963-1994) Home Depot (2006-Present)
54	K-8	J&M Anodizing Inc.	?
55	E-2	Janco	1985-Present
56	L-7	Joseff Precision Castings	?
57	L-10	K&L Anodizing Corporation	1980-Present
9	H-7	KBC America, Alert Plating (Former)	1999-?
33	R-14	Ken's Broaching (See Drilube - 747 Site/Lanco Metals/Zoe Fashion Design)	?
58	E-1	KM Records	United Graphics (1975-1977) KM Records (1977-1995)
59	T-18	Knickerbocker Plastic Company	?
60	I-6	L&M Black Oxide Company, Inc.	1961-?
31	J-7	L&M Editorial, Comet Plating - Palm Site (Former)	?
61	K-11	L.A. Equestrian	?
33	R-14	Lanco Metals (Former), (See Drilube - 747 Site/Ken's Broaching/ Zoe Fashion Design)	?
62	O-10	Lockheed Librascope (Former), now Walt Disney Company	?
63	H-4	Lockheed Plant B-1	(~1938 to 2001)
62	O-10	Loral Librascope (Former), now Walt Disney Company/ Former Lockheed Librascope	?
64	R-14	Los Angeles Piece & Dye Works (Former), Pacific Pipeline Systems	?
51	Q-14	Mayco Pump (Former), now International Cargo	?
65	L-8	Menasco	1940's-1994
66	R-15	Mepco Centralab Inc., Philips Components (Former)	?
67	I-6	Monks Aerospace, Inc.	
68	Q-12	NBC	?
69	R-14	Pacer Products	1969-?
70	N-10	Pacific Bell Corporation	?
64	R-14	Pacific Pipeline Systems, Los Angeles Piece & Dye Works (Former)	?
71	T-15	Pacific Radiator	?
66	R-15	Philips Components (Former), now Mepco Centralab Inc.	?
72	E-4	PMI-Prop Masters Inc	?
32	R-13	PRC Desoto, Courtaulds Aerospace (Former)	PRC (1945-2008)
73	E-3	Process Control Labs	1991-Present
22	K-8	Saturn Fasteners - 415 Site (Former), now Burbank Steel Treating, Inc.	?
20	K-8	Saturn Fasteners - 515 Site (Former), now Burbank Coach Works	?
74	M-8	Shine Jewelry	?
75	A-9	Somers & Elmore Plating	
76	I-6	Spence Electroplating Company	?
77	M-9	Standard Armament	?
78	E-2	Steve's Plating	1956-Present
26	I-6	Sun Art Plating Co - 1121 Site (Former), now California Coast Color	?
79	I-6	Sun Art Plating Company - 1021 Site	1940-1960 (machine shop), 1961-1989 Sun Art Operation
80	Q-14	Sun Valley Extrusion Company	?
81	Q-13	Sunland Chemical & Research Corp.	?
82	T-12	TA Manufacturing Company	?
83	K-8	Tech-Graphics	1952-?
84	L-8	Technibilt, Whittaker Controls (Former)	?
85	T-11	Texon Service Center	?
86	L-14	Toyon Service Center, Toyon Canyon Landfill (Former)	1957-Present
13	R-14	Unicell Rubber Company (Former), now American Metaseal Company	1953-Present
87	I-6	Uniplate Inc.	1967-Present (?)
62	O-10	Walt Disney Company, Lockheed Librascope/Loral (Former)	?
88	H-12	Walt Disney Company-Buena Vista	?
89	M-8	Weldcraft	?
90	N-10	Western Magnetics Incorporated	Grand Central Industrial Co. 1955-1960s, Western Magnetics 1960s-1985
91	R-15	Westform Industries	
92	H-6	Westland Graphics	?
2	J-7	World Wide Digital Services, Access Controls (Former)	2006-?
93	J-6	Zero Corp/Enclosures	? -1990
33	R-14	Zoe Fashion Design (Former), See Drilube - 747 Site/Ken's Broaching/Lanco Metals	?

Legend

Shallow Hexavalent Chromium in Groundwater Average Concentrations - 2004-2008

- 500 - 5000 µg/L
- 50 - 500 µg/L
- 25 - 50 µg/L
- 5 - 25 µg/L
- 0 - 5 µg/L

Perched Screen Wells Hexavalent Chromium in Groundwater Average Concentrations - 2004-2008

- 500 - 5000 µg/L
- 50 - 500 µg/L
- 25 - 50 µg/L
- 5 - 25 µg/L
- 0 - 5 µg/L

Deep Hexavalent Chromium in Groundwater Average Concentrations - 2004-2008

- 500 - 5000 µg/L
- 50 - 500 µg/L
- 25 - 50 µg/L
- 5 - 25 µg/L
- 0 - 5 µg/L

Unknown Screen Wells Hexavalent Chromium in Groundwater Average Concentrations - 2004-2008

- 500 - 5000 µg/L
- 50 - 500 µg/L
- 25 - 50 µg/L
- 5 - 25 µg/L
- 0 - 5 µg/L

- Proposed Geotechnical Location
- Proposed Monitoring Well
- Potential Well of Opportunity
- Glendale Chromium Operable Unit Boundary
- 500 Meter Grid
- SOW Proposed Primary Well Area
- Respondent Proposed Well Area

Note:
USEPA has designated wells screened within the upper 50 feet of the water table as monitoring "shallow zone" groundwater and wells screened greater than 50 feet below the water table as monitoring "deep zone" groundwater.

N

0 2,000

Scale in Feet

ERM Nov 2011

Tables

Table 1 *Existing Groundwater Wells*
Glendale Chromium Operable Unit

Well ID	Alternate Name	Map Grid[1]	Owner	Location Description	Sampled for Cr or Cr6	Well Category	Well Owner Type	Well Use	Install Date	Comments	Status[2]	Top of Casing (ft msl)	Completion Depth (ft msl)	No. of Screens	Top of 1st Screen (ft msl)	Bottom of Screen (ft msl)	Depth Zone[3]	DTW	Surface Elevation (ft msl)	GW Elevation (ft msl)	GW Elevation Date
3484B		J-12			No	Production					U	474					U	25	474	449	
3850AB	VO7	D-4	City of Burbank	BOU {3850AB}{VO-7}	Yes	Extraction	Municipal	Extraction	1993	1B50A:1910179-029	A	660	295	3	535	305	D		673		
3850C		E-4			No	Production					U	650					U	116	654	534	
3850G		E-4			No	Production					U	658					U				
3850H		D-4			No	Production					U						U				
3850K	PSD-14A	D-4		Inactive	No	Production	Municipal	Production			A	661	-169	1	361	-169	D	183	664	478	10/1/2000
3850N		E-4	Lockheed Aeronautics		Yes	Facility	Facility	Monitoring		2007 Data Requested	A	656	331	1	491	441	S	203	663	453	9/13/2005
3850P		E-4	Lockheed Aeronautics		Yes	Facility	Facility	Monitoring		2007 Data Requested	A	656	400			400	S	204	662	452	3/10/2005
3850Q		E-4	Lockheed Aeronautics		Yes	Facility	Facility	Monitoring		2007 Data Requested	A	655					S	201	663	454	3/10/2005
3850R		E-4	Lockheed Aeronautics		Yes	Facility	Facility	Monitoring		2007 Data Requested	A	655	303	1	318	308	D	196	663	459	9/13/2005
3850X	VO5	E-4	City of Burbank	BOU {3850X}{VO-5}	Yes	Extraction	Municipal	Extraction	1993	1B508:1910179-027	A	637	287	3	527	297	S	196	644	441	
3850Z	VO6	E-4	City of Burbank	BOU {3850Z}{VO-6}	Yes	Extraction	Municipal	Extraction	1993	1B509:1910179-028	A	644	285	3	535	295	D	194	662	450	
3851A		E-4			No	Production					U	647					U	68	653	580	4/18/1929
3851C	VO8	E-5	City of Burbank	BOU {3851C}{V0-8}	Yes	Extraction	Municipal	Extraction	1942	Old Altname: VO8 (PSD-10) - 1B50B:1910179-004	A	646	58	6	493	292	S	132	647	514	
3851D	PSD-11	E-5			No	Production	Municipal	Production	1942		A	636	-17	6	496	89	S	180	639	456	12/1/1963
3851E	PSD-12	D-6	City of Burbank	Burbank, City of {3851E}{12}	No	Production	Municipal	Production	1947	Monitor Well Only	A	644	-148	13	466	-93	S	180	645	464	10/1/2000
3851EB		F-6	Lockheed Aeronautics		No	Facility	Facility	Monitoring			A	620					U	167	620	452	
3851G		E-5			No	Production			1941		U	648	81			81	U	131	648	517	
3851H		E-7			No	Production					U	621					U	155	621	466	
3851K	PSD-13A	D-6	City of Burbank	Burbank, City of{3851K}{13A}	No	Production	Municipal	Production			A	631					D	159	634	472	10/1/2000
3851L		D-6			No	Production					A	627	603	1	606	603	S	24	631	603	4/6/1978
3851M		D-5	Lockheed Aeronautics		Yes	Facility	Facility	Monitoring		Transducer Installed on 12/07/05 at 205 feet	A	648	428	1	483	433	S	189	651	459	9/12/2005
3851N		D-5	Lockheed Aeronautics		Yes	Facility	Facility	Monitoring		Transducer Installed on 12/07/05 at 205 feet	A	648	318	1	343	323	D	188	651	459	9/12/2005
3851P		D-5	Lockheed Aeronautics		Yes	Facility	Facility	Monitoring		Well Screened in Old Alluvium - 1/24/1997	A	648	263			263	D	191	651	457	3/10/2005
3851X		D-5	Lockheed Aeronautics		No	Facility	Facility	Monitoring			A						U				
3852		E-7			No	Production					U	606					U	141	606	465	
3852B		D-9			No	Production					U						U				
3852C		E-7			No	Production					U	605					U	129	605	476	
3852F		D-8	Lockheed Aeronautics		Yes	Facility	Facility	Monitoring		New Sounding Tube & Transducer installed on 12/14/05 at 168 feet; Well Box Needs Repair	A	605	425	1	480	430	S	146	607	459	9/12/2005
3852G		D-8	Lockheed Aeronautics		Yes	Facility	Facility	Monitoring		Transducer Installed on 12/07/05 at 155 feet	A	605	384			384	S	145	607	460	
3852H		D-8	Lockheed Aeronautics		Yes	Facility	Facility	Monitoring		2007 Data Requested	A	605	301	1	336	306	D	147	607	458	9/12/2005
3852J		D-7	Lockheed Aeronautics		Yes	Facility	Facility	Monitoring		2007 Data Requested	A	620					S	165	624	456	3/10/2005
3852K		D-7	Lockheed Aeronautics		Yes	Facility	Facility	Monitoring		New Sounding Tube, Transducer Installed on 12/12/05 at 187 feet	A	624					S	151	624	472	3/23/2007
3852L		D-7	Lockheed Aeronautics		Yes	Facility	Facility	Monitoring		Transducer Installed on 12/05/05 at 166 feet	A	621	437	1	482	442	S	162	624	459	9/21/2005
3852M		E-8	Lockheed Aeronautics		Yes	Facility	Facility	Monitoring		New Sounding Tube, Transducer Installed on 12/12/05 at 158 feet	A	595					S	122	595	473	3/20/2007

Table 1 *Existing Groundwater Wells*
Glendale Chromium Operable Unit

Well ID	Alternate Name	Map Grid[1]	Owner	Location Description	Sampled for Cr or Cr6	Well Category	Well Owner Type	Well Use	Install Date	Comments	Status[2]	Top of Casing (ft msl)	Completion Depth (ft msl)	No. of Screens	Top of 1st Screen (ft msl)	Bottom of Screen (ft msl)	Depth Zone[3]	DTW	Surface Elevation (ft msl)	GW Elevation (ft msl)	GW Elevation Date
3852N		E-8	Lockheed Aeronautics		Yes	Facility	Facility	Monitoring		2007 Data Requested	A	591					D	135	595	456	9/12/2005
3852X		D-8	Lockheed Aeronautics		No	Facility	Facility	Monitoring			A	607					U	147	607	460	
3853A		E-11			No	Production					U	561					U	15	560	546	9/2/1947
3853B		E-10			No	Production					U	565					U	32	564	533	
3853E		E-11			No	Production					U	561					U	16	561	545	
3853F		E-10	City of Los Angeles (Verdugo WF)		Yes	Production	Municipal	Production	1948	Well Sealed	A	563	-22	9	451	33	D	37	563	526	
3860A		G-4			No	Production					U	633					U	50	628	583	4/7/1937
3860G		G-4			No	Production					U						U				
3861		F-6			No	Production					U	621					S	100	622	521	9/1/1953
3861A		G-6			No	Production					U	611					U	155	611	457	
3861B		F-5			No	Production					U	633					U	196	633	437	
3861C	LB175-E1	F-5	Lockheed Aeronautics		No	Facility	Facility				U	642					U	217	642	425	
3861D		F-6	Lockheed Aeronautics		Yes	Facility	Facility	Monitoring		2007 Data Requested	A	615	430	1	485	435	S	162	620	453	9/13/2005
3861E		F-6	Lockheed Aeronautics		Yes	Facility	Facility	Monitoring		2007 Data Requested	A	615	369			369	S	164	619	451	3/10/2005
3861F		F-6	Lockheed Aeronautics		Yes	Facility	Facility	Monitoring		New Sounding Tube, Transducer Installed on 12/12/05 at 220 feet	A	615	287	1	312	292	D	157	619	458	9/13/2005
3861G	VO2	G-5	City of Burbank	BOU {3861G}{VO-2}	Yes	Extraction	Municipal	Extraction	1993	1B505:1910179-024	A	612	280	4	530	290	S	228	622	384	
3861K	VO3	G-5	City of Burbank	BOU {3861K}{VO-3}	Yes	Extraction	Municipal	Extraction	1993	1B506:1910179-025	A	619	281	5	521	291	S	168	631	451	
3861L	VO4	F-4	City of Burbank	BOU {3861L}{VO-4}	Yes	Extraction	Municipal	Extraction	1993	1B507:1910179-026	A	631	275	4	525	285	S	214	635	417	
3862		F-9			No	Production					U	574					U	16	574	558	3/24/1942
3862A		F-8			No	Production					U	587					U	103	587	484	
3862B		G-8			No	Production					U	574					U	95	574	479	
3862C		G-7	Lockheed Aeronautics		Yes	Facility	Facility	Monitoring		Serviced Pump on 1/25/06 & Set at 127 feet	A	585	450	1	495	455	S	126	586	459	9/13/2005
3862D		G-7	Lockheed Aeronautics		Yes	Facility	Facility	Monitoring		New Sounding Tube, Transducer Installed on 12/14/05 at 146 feet	A	585	386	1	411	391	S	131	586	454	9/12/2005
3862E		G-7	Lockheed Aeronautics		Yes	Facility	Facility	Monitoring		2007 Data Requested	A	585	304	1	329	309	D	127	586	458	9/12/2005
3863		F-10			No	Production					U	560					U	22	555	538	6/5/1929
3863A		G-11			No	Production					U	537					U	13	545	524	10/30/1934
3863B	P.C #1	F-10		Pirtle Cut	No	Production	Municipal	Production	1931		A	556	-63	10	496	26	S	99	554	457	1/5/2010
3863C		F-10			No	Production					U	565					U	36	565	530	
3863D		F-11			No	Production					U	546					U	19	548	527	9/11/1947
3863E		F-10			No	Production					U	554					U	35	554	519	
3863F		G-9			No	Production					U	564					U	30	564	534	
3863G		F-10			No	Production					U	559					U	37	561	522	
3863H	V-1	E-10	City of Los Angeles (Verdugo WF)	Verdugo (V){3863H}{V-1}	Yes	Production	Municipal	Production	1949		A	560	-36	7	432	54	D	34	560	526	
3863J	V-4	F-10	City of Los Angeles (Verdugo WF)	Verdugo (V){3863J}{V-4}	No	Production	Municipal	Production	1949	Well Sealed	IA	566	-20	8	374	7	D	31	566	536	
3863L	V-11	G-11	City of Los Angeles (Verdugo WF)	Verdugo (V){3863L}{V-11}	Yes	Production	Municipal	Production	1948		A	541	41	9	359	51	D	30	541	511	
3863M		F-10			No	Production					U	563					U	23	563	541	
3863N		F-9			No	Production					U	564					U	23	564	542	
3863P	V-2	E-10	City of Los Angeles (Verdugo WF)	Verdugo (V){3863P}{V-2}	Yes	Production	Municipal	Production		Well Sealed	A	563	-37	1	250	-37	D	37	563	526	

Table 1 *Existing Groundwater Wells*
Glendale Chromium Operable Unit

Well ID	Alternate Name	Map Grid[1]	Owner	Location Description	Sampled for Cr or Cr6	Well Category	Well Owner Type	Well Use	Install Date	Comments	Status[2]	Top of Casing (ft msl)	Completion Depth (ft msl)	No. of Screens	Top of 1st Screen (ft msl)	Bottom of Screen (ft msl)	Depth Zone[3]	DTW	Surface Elevation (ft msl)	GW Elevation (ft msl)	GW Elevation Date
3864		F-13			No	Production					U	544					U	23	523	521	3/22/1939
3864A		F-13			No	Production					U	552					U	45	552	506	
3864B		E-13			No	Production			1937		U	547	391	2	503	405	S	40	547	507	
3864C		G-11			No	Production			1946		U	535	220	5	421	232	D	33	535	502	
3864D		G-11			No	Production			1947		U	534	183	4	400	199	D	33	534	501	
3864E		G-11			No	Production			1946		U	534	31	4	236	56	D	35	534	500	
3864G		G-12			No	Production					U	534					U	34	534	500	
3865		E-14			No	Production					U	546					U	55	546	491	4/9/1957
3870	1	G-4			No	Production			1940		U	628	477	1	563	493	S		628		
3871	PSD-64	H-5			No	Production	Municipal	Production			U	606					U	52	606	554	1/18/1957
3871A		H-5	Lockheed Aeronautics		No	Facility	Facility	Monitoring			A	614					U	193	614	421	
3871B		H-6			No	Production					U	594					U	103	594	491	
3871C		H-6			No	Production					U	594					U	119	594	474	
3871D		G-4			No	Production			1941		U	620	383	4	560	461	S	117	620	503	
3871E		H-5			No	Production			1941		U	612	377	5	544	384	S	142	612	470	
3871G		H-6	Lockheed Aeronautics		Yes	Facility	Facility	Monitoring		Serviced Pump on 11/22/06 & Set at 137 feet	A	589	449	1	494	454	S	59	593	530	9/12/2005
3871H		H-6	Lockheed Aeronautics		Yes	Facility	Facility	Monitoring		Transducer Installed on 12/09/05 at 145 feet	A	589	343			343	S	138	593	451	3/10/2005
3871J		H-6	Lockheed Aeronautics		Yes	Facility	Facility	Monitoring		2007 Data Requested	A	589	300			300	D	129	593	459	9/12/2005
3871L	VO1	H-5	City of Burbank	BOU {3871L}{VO-1}	Yes	Extraction	Municipal	Extraction	1993	19084:1910179-023	A	608	273	4	538	283	S	186	614	422	
3871X		H-6	Lockheed Aeronautics		No	Facility	Facility	Monitoring			A	594					U	75	594	519	
3872	PSD-59	G-8			No	Production	Municipal	Production			U	570	430	1	440	430	D	16	572	554	4/12/1937
3872A		H-9			No	Production					U	559					U	36	562	523	5/24/1949
3872B		I-8			No	Production					U	564					U	87	564	477	5/15/1957
3872C		I-8			No	Production					U	557					U	89	557	468	
3872D		I-8			No	Production					U	547	444	1	454	444	S	101	550	446	7/14/1964
3872E		H-8	Lockheed Aeronautics		No	Facility	Facility	Monitoring			A	563					U	110	563	453	
3872F		I-8			No	Production					U	553					U	83	553	471	
3872G		I-9			No	Production					U	540					U	19	543	521	11/6/1928
3872J	LAWD 289	H-8	Lockheed Aeronautics		No	Facility	Facility	Monitoring			A	566					U	113	566	453	
3872K		H-8	Lockheed Aeronautics		Yes	Facility	Facility	Monitoring		New Sounding Tube, Transducer Installed on 12/12/05 at 109 feet	A	562	437	1	492	442	S	108	566	454	9/12/2005
3872L		H-8	Lockheed Aeronautics		Yes	Facility	Facility	Monitoring		2007 Data Requested	A	562	367			367	S	112	566	450	3/10/2005
3872M		H-8	Lockheed Aeronautics		Yes	Facility	Facility	Monitoring		2007 Data Requested	A	562	253	1	288	258	D	102	566	459	9/12/2005
3872N		G-7	Lockheed Aeronautics		Yes	Facility	Facility	Monitoring		2007 Data Requested	A	560					S	110	586	450	3/10/2005
3872P		H-8	Lockheed Aeronautics		Yes	Facility	Facility	Monitoring		2007 Data Requested	A	563					S	111	563	453	
3872Q		H-7	Lockheed Aeronautics		Yes	Facility	Facility	Monitoring		New Sounding Tube, Transducer Installed on 12/12/05 at 124 feet	A	573					S	119	578	454	9/12/2005
3872R		H-7	Lockheed Aeronautics		Yes	Facility	Facility	Monitoring		2007 Data Requested	A	578					S	110	578	468	3/19/2007
3872S		H-7	Lockheed Aeronautics		Yes	Facility	Facility	Monitoring		2007 Data Requested	A	578					D	104	578	474	3/19/2007
3873		G-11			No	Production					U	543					U	43	543	500	
3873A		G-10			No	Production					U	553					U	50	553	502	
3873B		I-10			No	Production					U	529					U	54	529	474	
3873C		I-11			No	Production					U	528					U	36	526	492	
3873D		H-11			No	Production					U	528					U	39	528	489	

Table 1 *Existing Groundwater Wells*
Glendale Chromium Operable Unit

Well ID	Alternate Name	Map Grid[1]	Owner	Location Description	Sampled for Cr or Cr6	Well Category	Well Owner Type	Well Use	Install Date	Comments	Status[2]	Top of Casing (ft msl)	Completion Depth (ft msl)	No. of Screens	Top of 1st Screen (ft msl)	Bottom of Screen (ft msl)	Depth Zone[3]	DTW	Surface Elevation (ft msl)	GW Elevation (ft msl)	GW Elevation Date
3873E		I-9			No	Production					U	540					U	64	540	476	
3874		I-11			No	Production					U	524					U	29	525	495	4/2/1929
3874A		H-12			No	Production					DRY	526					U	52	526	474	4/9/1957
3874B		H-13			No	Production					U	508					U	10	523	498	11/9/1942
3874C		H-12			No	Production					U	523					U	35	523	488	
3874D		H-13			No	Production					U	519					U	27	516	492	4/25/1947
3874E	WDP-EAST	H-12	Walt Disney Pictures & Television	Walt Disney Pictures & Television{3874E}{EAST}	No	Production	Facility	Production	1938		A	522	228	2	447	236	S	46	522	476	
3874F	WDP-WEST	H-12	Walt Disney Pictures & Television	Walt Disney Pictures & Television{3874F}{WEST}	No	Production	Facility	Production	1938		A	524	221	2	446	230	S	48	524	476	
3874I	#325-C	H-13			No	Production			1952	Well destroyed & Used Only for Water Levels	WL	514	321	1	454	344	S	73	523	442	3/12/1992
3880		I-4	Lockheed Aeronautics		Yes	Facility	Facility	Monitoring		TD 175	A	618	443			443	S	151	621	466	9/12/2005
3882		I-7		Abandoned?	No	Production					U	569					D	37	573	532	11/16/1949
3882A		K-8			No	Production					U	534					U	26	534	508	
3882B	PSD-1	J-7			No	Production	Municipal	Production			U	566					U	53	567	514	11/1/1949
3882C		K-8			No	Production					U	535					U	16	540	519	12/2/1937
3882D	PSD-2	J-7			No	Production	Municipal	Production			U	567					U	60	567	507	
3882E	PSD-3	J-7			No	Production	Municipal	Production			U	565					U	72	567	493	11/15/1953
3882F	PSD-4	J-7			No	Production	Municipal	Production			U	564					U	91	566	473	4/8/1957
3882G		J-9			No	Production					U	535					U	32	535	503	
3882H		J-9			No	Production					U	531					U	34	534	497	6/8/1950
3882I		J-8			No	Production					U	556					U	66	556	491	
3882J		J-9			No	Production					U	532					U	12	536	520	7/11/1944
3882K		K-8			No	Production					U	544					U	29	549	515	3/18/1949
3882L		K-8			No	Production			1940		U	544	391			391	U	29	544	515	
3882M		J-8			No	Production			1940		U	554	446	1	456	446	S	57	554	497	
3882N		J-7			No	Production					U						U				
3882P	PSD-7	J-7	City of Burbank	Burbank, City of{3882P}{7}	Yes	Production	Municipal	Production	1938	Inactive in 2007 WM Report	IA	558	-50	1	493	-50	S	95	563	464	10/1/2000
3882R		J-8			No	Production					U	551					U	67	558	484	
3882S		J-7			No	Production					U	563					U				
3882T	PSD-15	J-8	City of Burbank	Burbank, City of{3882T}{15}	Yes	Production	Municipal	Production	1950	Inactive in 2007 WM Report	IA	561	63	8	408	108	D	98	563	463	10/1/2000
3882U		J-8			No	Production					U	553					U	54	553	499	
3882V		I-8			No	Production					U	553					U	83	553	470	
3883		J-10			No	Production					U	520					U	27	520	493	6/24/1941
3883A		I-11			No	Production					U	520	410			410	U	27	520	494	11/6/1928
3883C		J-9			No	Production			1927		U	531	431	1	481	431	S	29	531	502	
3883D		J-9			No	Production					U	530					U	21	536	509	10/19/1944
3883E		I-11			No	Production					U	521					U	35	522	486	11/4/1948
3883F		J-11			No	Production					U	510					U	49	513	461	
3883G		J-11			No	Production					U	506					U	56	511	450	
3883H		I-11			No	Production					U	522					U	35	522	487	
3883J		K-11			No	Production					U	496					U	97	496	399	2/11/1958
3883K		J-11			No	Production					U	511					U	56	511	455	
3884		J-12			No	Production					U	473					U	32	473	441	
3884A		J-13			No	Production					U						U				
3884AA	HW-8	J-13			No	Production			1915		U	488	348	1	473	408	S	33	488	455	
3884B		J-13			No	Production					U						U				
3884BB	HW-9	J-13			No	Production			1915		U	489	350	1	478	405	S	32	489	457	
3884C		J-13			No	Production					U						U				
3884CC	HW-10	J-13			No	Production			1915		U	489	353	1	478	402	S	29	489	460	
3884D		J-12			No	Production					U	485					U	8	489	477	11/26/1930
3884DD	HW-11	J-13			No	Production			1915		U	489	350	1	478	403	S	29	489	460	
3884E		J-12			No	Production					U	490					U	5	476	485	5/10/1938

Table 1 *Existing Groundwater Wells*
Glendale Chromium Operable Unit

Well ID	Alternate Name	Map Grid[1]	Owner	Location Description	Sampled for Cr or Cr6	Well Category	Well Owner Type	Well Use	Install Date	Comments	Status[2]	Top of Casing (ft msl)	Completion Depth (ft msl)	No. of Screens	Top of 1st Screen (ft msl)	Bottom of Screen (ft msl)	Depth Zone[3]	DTW	Surface Elevation (ft msl)	GW Elevation (ft msl)	GW Elevation Date
3884EE	HW-12	J-13			No	Production			1915		U	490	351	1	475	414	S	28	490	462	
3884F		J-12			No	Production					U	494					U	40	501	454	11/9/1949
3884FF	HW-13	J-13			No	Production			1915		U	491	356	1	480	416	S	30	491	461	
3884G	Frye's Shaft	K-13		Frye's Shaft	No	Production				Well Used Only for Water Levels	WL	496					U	52	502	444	1/5/2010
3884GG	HW-14	J-13			No	Production					U						U				
3884H		I-13			No	Production					U	509					U	47	508	462	5/5/1953
3884HH	HW-15	J-13			No	Production			1915		U	491	355	1	480	431	S	30	491	461	
3884J		J-12			No	Production					U	502					U	54	502	447	
3884JJ	HW-16	J-13			No	Production			1915		U	493	358	1	481	437	S	33	493	460	
3884K		J-11			No	Production					U	505					U	72	505	432	
3884KK	HW-17	J-13			No	Production			1915		U	493	354	1	478	445	S	33	493	460	
3884L		J-12			No	Production					U	480					U	45	480	435	
3884LL	HW-18	J-13			No	Production			1915		U	493	352	1	478	438	S	35	493	458	
3884M		J-12			No	Production			1915		U	483	336			336	U	44	483	439	
3884MM	HW-19	J-13			No	Production			1915		U	494	358	1	483	447	S	37	494	457	
3884N	HW-2	J-12			No	Production			1915		U	484	339	1	469	387	S	48	484	436	
3884NN	HW-20	J-13			No	Production			1915		U	495	356	1	480	443	S	39	495	456	
3884PP	HW-21	J-13			No	Production			1916		U	495	419			419	S	40	495	455	
3884QQ	HW-22	J-13			No	Production			1915		U	495	414	1	480	457	Dry	42	495	453	
3884R		I-13			No	Production					U	501					U	87	501	414	4/16/1958
3884RR	HW-23	J-13			No	Production			1915		U	496	436	1	481	454	Dry	44	496	452	
3884SS		I-13			No	Production			1921		U	488	376	1	458	395	S	60	488	428	
3884TT		I-13			No	Production			1921		U	491	366	1	460	398	S	59	491	432	
3884U	HW-1	J-12			No	Production			1915		U	484	337	1	469	377	S	49	484	435	
3884UU		J-13			No	Production			1921		U	494	378	2	466	409	S	49	494	445	
3884V	DG-3	J-12			No	Production	Municipal	Production	1915		U	485	345	1	470	393	S	47	485	438	
3884VV		J-13			No	Production			1921		U	497	405	1	480	435	S	40	497	457	
3884W	DG-4	J-12		Extraction/Equestrian	No	Production	Municipal	Production	1915		U	486	341	2	471	397	S	46	485	440	10/8/2009
3884WW		J-12	LADWP	Eques. Ext. #2	No					Added with LADWP Well Survey / WLs	WL	486					U	47	501	439	1/5/2010
3884X	HW-5	J-12		Equestrian	No	Production			1915		U	481	341	1	470	393	S	41	481	441	10/8/2009
3884XX		J-12		Eques. Ext. #4	No	Production					U	482					U	41	485	440	1/5/2010
3884Y	HW-6	J-12			No	Production			1915		U	487	351	1	476	400	S	42	487	445	
3884Z	HW-7	J-12			No	Production			1915		U	487	350	1	476	402	S	36	487	451	
3892		L-8			No	Production					U	548					U	32	555	516	7/11/1950
3892A		L-9			No	Production					U	514					U	104	520	410	11/19/1954
3892B		K-9			No	Production					U	525					U	49	528	476	5/6/1952
3892C		K-8			No	Production					U	532					U	47	536	485	
3892D		K-8			No	Production					U	529					U	39	532	490	
3892E		L-8			No	Production					U	533					U	51	547	482	
3892F		K-8			No	Production					U	529					U	39	529	490	
3892G		L-8			No	Production					U	549					U	65	549	484	
3892H		L-8			No	Production					U	524					U	52	528	472	
3892J		L-8			No	Production					U						U				
3892K		K-8			No	Production					U	546					U	81	552	465	4/21/1958
3892L		K-7			No	Production					U	551					U	89	551	462	9/2/1958
3892M		K-8			No	Production					U	533					U	27	533	506	
3893		K-10			No	Production					U	507					U	29	512	478	6/5/1929
3893A		K-10			No	Production					U	512					U	67	512	444	
3893B		K-10			No	Production					U	509					U	63	512	447	6/2/1953
3893D		M-11			No	Production					U	489					U	46	487	443	3/31/1948
3893E		K-11			No	Production					U	477					U	48	479	429	7/14/1953
3893F		L-9			No	Production					U	518					U	71	518	447	
3893G		M-10			No	Production					U	505					U	63	505	441	
3893H		L-10			No	Production					U	509					U	67	509	442	
3893J		K-10			No	Production					U	505					U	65	505	440	
3893K	HW-27	K-11			No	Production	Municipal	Production	1956	Inactive in 2007 WM Report	IA	478	41	5	374	66	S	57	478	422	

Table 1 *Existing Groundwater Wells*
Glendale Chromium Operable Unit

Well ID	Alternate Name	Map Grid[1]	Owner	Location Description	Sampled for Cr or Cr6	Well Category	Well Owner Type	Well Use	Install Date	Comments	Status[2]	Top of Casing (ft msl)	Completion Depth (ft msl)	No. of Screens	Top of 1st Screen (ft msl)	Bottom of Screen (ft msl)	Depth Zone[3]	DTW	Surface Elevation (ft msl)	GW Elevation (ft msl)	GW Elevation Date
3893L	HW-26	L-11	LADPW	Old Headworks Wellfield - Inactive	No	Production	Municipal	Production	1956	Inactive in 2007 WM Report	IA	476	121	5	371	140	S	144	476	333	11/13/1962
3893M	HW-28	K-11	LADPW	Old Headworks Wellfield - Destroyed	No	Production	Municipal	Production		Inactive in 2007 WM Report	IA	486	34	1	248	41	D	49	481	437	1/5/2010
3893N	HW-29	K-11	LADPW	Old Headworks Wellfield - Destroyed	No	Production	Municipal	Production	1968	Inactive in 2007 WM Report	IA	486	-5	2	251	36	D	48	482	438	1/5/2010
3893P	HW-30	K-11	LADPW	Old Headworks Wellfield - Destroyed	No	Production	Municipal	Production	1978	Inactive in 2007 WM Report	IA	483	40	3	318	83	D	42	483	442	10/28/1988
3894		K-12			No	Production					U	494					U	73	494	421	
3894A		K-11			No	Production					U	478	318	1	432	318	S	129	478	349	
3894AA		L-12			No	Production					U	483					U	47	483	436	
3894B		K-12			No	Production			1921		U	481	379	1	450	392	Dry	151	481	330	4/10/1961
3894BB	HW-25	L-11		Old Headworks Wellfield - Destroyed	No	Production	Municipal	Production	1956	Inactive in 2007 WM Report	IA	474	133	3	369	151	S	103	474	371	
3894C	T.T. #1	K-12		T.T. #1	No	Production				Well capped & Used Only for Water Levels	WL	502					U	63	509	439	1/5/2010
3894CC		L-12			No	Production					U						U				
3894E		K-12		Equestrian #2	No	Production					U	494					U	48	502	446	10/7/2009
3894F		L-11			No	Production					U	474					U	85	474	389	
3894G		L-12		Equestrian #1	No	Production			1931		U	504	426			426	S	63	483	441	10/7/2009
3894GG		K-12	LADWP	Eques.Well #1	No					Added with LADWP Well Survey / WLs	WL	504					U	65	508	439	1/5/2010
3894H		L-12			No	Production					U	467					U	62	467	404	
3894I		L-12			No	Production					U	478					U	120	478	358	
3894J		L-12			No	Production					U	480	320	2	450	380	S	83	480	397	
3894L		L-12			No	Production					U	478	318	3	438	327	S	126	478	352	
3894M		L-12			No	Production					U	478	348	2	430	348	S	123	478	355	
3894N		L-11			No	Production					U	477	357	1	431	357	Dry	127	477	350	
3894P		L-12			No	Production			1920		U	481	386	1	461	401	Dry	99	481	382	
3894Q		K-12			No	Production			1920		U	483	387	1	454	411	Dry	117	483	366	
3894R		K-12			No	Production			1920		U	482	387	1	461	402	Dry	136	482	346	
3894S		K-12			No	Production			1921		U	480	360	2	444	371	Dry	141	480	339	
3894T		K-12			No	Production			1921		U	480	340	6	446	356	Dry	127	480	353	
3902		M-8			No	Production					U	533					U	61	533	472	11/11/1971
3902A		M-8			No	Production					U						U				
3902B		M-7			No	Production					U						U				
3903	LAWD 306	N-10			No	Production					U	488					U	25	491	463	4/11/1934
3903B		N-11			No	Production					U	481					U	52	481	429	
3903C		N-10			No	Production					U	480					U	56	483	424	3/20/1951
3903D		M-9			No	Production					U	504					U	52	504	452	
3903E		O-10			No	Production					U	479					U	39	479	440	
3903F		M-9			No	Production					U	502					U	51	501	451	3/17/1949
3903G		N-10		Glorietta Wellfield Abandoned	No	Production				Inactive in 2007 WM Report	IA	491					S	45	491	446	
3903H		M-11			No	Production					U	490					U	54	490	437	
3903J		M-10			No	Production					U	490					U	53	490	437	
3903K		N-10			No	Production					U	488					U	52	488	435	
3903L		M-9			No	Production					U	500					U	51	500	449	
3903M	GV-13	O-11	City of Glendale	Glorietta Wellfield Abandoned WL Only	No	Production	Municipal	Production		Used for Water Level Monitor Only	WL	461	-117	6	311	-117	D	21	475	440	9/15/1997
3904		N-12		Sonora	No	Production					U	460					U				
3904A	Sonora #1	N-12		Sonora #1	No	Production			1931	Well capped & Used Only for Water Levels	WL	462	76	7	379	76	S	36	469	427	1/5/2010
3904C		N-12			No	Production					U	456					U				
3904D		N-12			No	Production					U						U				
3904E		M-12			No	Production					U	464					U				
3904F		N-12			No	Production					U	460					U	31	464	429	
3904G		M-12			No	Production					U	465					U	32	466	433	
3904K		M-12			No	Production					U	457					U	22	457	435	

Table 1 *Existing Groundwater Wells*
Glendale Chromium Operable Unit

Well ID	Alternate Name	Map Grid[1]	Owner	Location Description	Sampled for Cr or Cr6	Well Category	Well Owner Type	Well Use	Install Date	Comments	Status[2]	Top of Casing (ft msl)	Completion Depth (ft msl)	No. of Screens	Top of 1st Screen (ft msl)	Bottom of Screen (ft msl)	Depth Zone[3]	DTW	Surface Elevation (ft msl)	GW Elevation (ft msl)	GW Elevation Date
3912		P-9			No	Production					U						U				
3913R		O-11			No	Production					U	466					U	116	466	350	
3914D		P-12			No	Production			1926		U	442	169	3	392	192	S	9	441	433	10/26/1936
3914E		P-12			No	Production			1926		U	441	165	3	391	189	S	11	438	430	11/8/1937
3914F	CS-40	P-12			No	Production			1926		U	444	82	2	391	121	S	16	444	428	10/26/1936
3914G	CS-47	P-12			No	Production			1930		A	454	166	3	394	184	S	23	454	431	5/5/1942
3914H	CS-41	P-12		CS41-River Levee	No	Production			1919	Well capped & Used Only for Water Levels	WL	438	118	3	388	139	S	16	451	422	1/5/2010
3914J		P-12			No	Production			1925		U	445	66	6	395	68	S	19	445	426	
3914K	CS-44	O-12			No	Production			1927		A	451	155	6	401	169	S	20	451	431	
3914P	CS-31	P-13			No	Production					U	435					U				
3914Q	River Test Well #30	O-12			No	Production		Test			U						U				
3914R		P-11			No	Production					U	462					U	168	465	294	2/4/1977
3914T	CS-51	P-12		Skunk	No	Production			1960	Well capped & Used Only for Water Levels	WL	440	127	1	280	145	D	26	453	414	12/10/2009
3914U		P-12			No	Production					U	453					U	24	453	429	
3915		P-15			No	Production					U	442	291			291	U	82	445	361	3/16/1960
3923		Q-11			No	Production					U	486					U	164	486	323	11/18/1974
3924		Q-13			No	Production			1925		U	435	243	1	405	265	S	17	435	419	11/12/1935
3924A		Q-13			No	Production			1925		U	439	131	6	399	134	S	12	431	427	
3924B		Q-12			No	Production			1925		U	436	101	5	396	106	S	9	432	427	11/8/1937
3924C		P-12			No	Production			1925		U	436	66	6	396	80	S	10	433	426	10/26/1936
3924F	CS-30	P-13			No	Production			1925	Well capped & Used Only for Water Levels	WL	441	264	1	411	271	S	16	445	425	12/16/1992
3924G		Q-13			No	Production					U	462					U	63	459	399	12/12/1947
3924H		Q-13			No	Production			1931		U	460	260			260	S	170	460	290	4/24/1970
3924J		Q-13			No	Production			1925		U	436	244	1	406	266	S	24	436	412	
3924K		Q-13			No	Production			1925		U	437	228	1	407	262	S	17	437	419	
3924L		Q-13			No	Production			1925		U	428	189	3	398	192	S	6	428	423	
3924M		Q-12			No	Production			1925		U	467	210	3	437	212	S	40	467	427	
3924T		R-12			No	Production					U	474					U	62	474	412	
3925		P-14			No	Production			1925		U	424	323	1	404	344	S	11	431	413	11/8/1937
3925A		P-14			No	Production			1925		U	429	302	1	411	311	S	29	440	400	12/6/1945
3925B		P-14			No	Production			1925		U	429	336	1	411	345	S	30	438	399	12/6/1945
3925C		P-14			No	Production			1945		U	436	308	1	398	327	S	35	436	401	
3925D		Q-14			No	Production			1925		U	430	297	1	410	300	S	29	436	401	12/6/1945
3925E		Q-15			No	Production			1938		U	420	267			267	U	23	426	397	5/27/1953
3925F		R-15			No	Production					U	423					U	27	429	396	
3925G		R-14			No	Production					U	442					U	30	442	412	
3925H		Q-15			No	Production			1938		U	432	260			260	U	21	432	411	
3925J		Q-15			No	Production			1938		U	418	223			223	U	9	418	409	
3925K		R-15			No	Production			1938		U	430					U	29	430	400	
3925L		Q-15			No	Production			1923		U	422	279	1	387	302	S	45	422	377	
3925M		Q-15			No	Production			1923		U	426	286	1	391	286	S	45	426	381	
3925N		Q-15			No	Production			1923		U	430	339	1	395	345	S	43	430	387	
3925P		P-14			No	Production			1923	Located one well, Possibly Visual Survey (AL 2/06)	U	430	332	2	400	348	S	35	430	395	
3925V		Q-15			No	Production					U						U				
3925W		Q-15			No	Production					U	426					U	35	426	391	
3925X		R-14			No	Production					U	442					U	30	442	412	
3926		Q-18			No	Production					U						U				
3926(1)		Q-18			No	Production			1917		U	413	283			283	U	36	413	377	
3926(2)		Q-18			No	Production			1917		U	413	310			310	U	35	413	378	
3926(3)		Q-18			No	Production			1917		U	413	288	1	398	289	S	35	413	378	
3926A		R-17			No	Production			1921		U	413	231	1	382	249	S	13	423	400	11/7/1933
3926B		R-17			No	Production			1921		U	410	237	4	380	237	S	20	422	390	11/24/1931
3926C		R-17			No	Production			1921		U	419	250	5	391	251	S	36	419	383	1/15/1958
3926D		R-17			No	Production					U	410					U	12	413	398	5/9/1938

Table 1 *Existing Groundwater Wells*
Glendale Chromium Operable Unit

Well ID	Alternate Name	Map Grid[1]	Owner	Location Description	Sampled for Cr or Cr6	Well Category	Well Owner Type	Well Use	Install Date	Comments	Status[2]	Top of Casing (ft msl)	Completion Depth (ft msl)	No. of Screens	Top of 1st Screen (ft msl)	Bottom of Screen (ft msl)	Depth Zone[3]	DTW	Surface Elevation (ft msl)	GW Elevation (ft msl)	GW Elevation Date
3926E		R-17			No	Production					U	413					U	15	413	398	
3926F		R-17			No	Production					U	413					U	15	413	398	11/15/1932
3926G		R-17			No	Production					U						U				
3926H		R-16			No	Production					U	422					U	25	422	398	
3926J		Q-18			No	Production					U						U				
3926L		Q-17			No	Production					U						U				
3926M		Q-17			No	Production					U						U				
3926N		Q-17			No	Production					U						U				
3926P		Q-17			No	Production					U	413	312	1	353	323	S	35	413	378	
3926R		Q-17			No	Production					U	413	272	2	383	273	S	33	413	380	
3926S		Q-17			No	Production					U	413	303	2	383	303	S	32	413	381	
3926U		Q-17			No	Production					U	405	235	1	375	335	S	18	405	387	
3926V		Q-16			No	Production					U	403	206	1	357	329	S	15	403	388	
3926W		Q-16			No	Production					U	403	233	2	373	303	S	15	403	388	
3926W-1		Q-16			No	Production					U						U				
3926X		R-17			No	Production					U						U				
3927		R-19			No	Production					U						U				
3927A		R-18			No	Production			1948		U	411	371			371	Dry	42	411	370	9/7/1960
3927B		R-20			No	Production					U						U				
3927C		R-19			No	Production					U						U				
3927D		R-18			No	Production					U						U				
3927E	CW 166	R-18			No	Production				Geophysical Hole	U						U				
3934		T-12			No	Production					U	542					U	213	542	330	4/7/1971
3934A	M050A	S-11	Angelica Healthcare Services	Angelica Healthcare Services{3934A}{M050A}	No	Production	Facility	Production	1940		A	523	239	4	309	270	S	186	523	337	4/8/1964
3934B	Doran 8"	S-13		Doran 8"	No	Production			1955	Well capped & Used Only for Water Levels	WL	519	134	1	259	249	D	106	524	413	
3935		S-15			No	Production					U	476	216	2	334	216	S	110	476	366	
3936		S-16			No	Production			1941		A	463	347	1	400	350	Dry	142	463	322	4/4/1974
3936A		S-17			No	Production			1961		U	434	104			104	U	44	434	390	4/17/1972
3937		T-18			No	Production					U	444					U	47	444	396	
3937B	River Test Well #18	R-19			No	Production		Test			U	401					U				
3937C	River Test Well #19	S-19			No	Production		Test			U	407					U				
3937D	River Test Well #20	R-18			No	Production		Test			U	415					U	38	415	377	
3937E		T-19			No	Production					U	439					U	43	431	396	
3937F		R-18			No	Production					U	412	347	1		347	S	35	412	378	
3941T	JFSF NO1	P-12			No	Production					A	450					U	21	450	430	
3944		T-11			No	Production			1941		A	542	114	1	196	128	D	150	535	392	11/18/1980
3945B	Recharge Well	U-14			No	Production					U	536					U	48	542	488	4/20/1972
B-10A		I-12	LADPW	Headworks (B-10A)	Yes						U	482					U	50	482	432	
B-10B		I-12	LADPW	Headworks (B-10B)	Yes						U	482					U	50	482	432	
B-11A		J-12	LADPW	Headworks (B-11A)	No						U	484					U	50	484	434	
B-11B		J-12	LADPW	Headworks (B-11B)	No						U	484					U	50	484	434	
B-12A		J-13	LADPW	Headworks (B-12A)	No						U						U				
B-12B		J-13	LADPW	Headworks (B-12B)	No						U						U				
B-13A		J-12	LADPW	Headworks (B-13A)	Yes						U	483					S	24	483	459	
B-13B		J-12	LADPW	Headworks (B-13B)	Yes						U	484					S	24	484	460	
B-14A		J-12	LADPW	Headworks (B-14A)	No						U	495					U	45	495	450	
B-14B		J-12	LADPW	Headworks (B-14B)	No						U	495					U	46	495	450	
B-15A		J-13	LADPW	Headworks (B-15A)	Yes						U						S				
B-15B		J-13	LADPW	Headworks (B-15B)	No						U						U				
B-16A		J-13	LADPW	Headworks (B-16A)	Yes						U						S				
B-16B		J-13	LADPW	Headworks (B-16B)	Yes						U						S				
B-17A		J-13	LADPW	Headworks (B-17A)	No						U						U				

Table 1 *Existing Groundwater Wells*
Glendale Chromium Operable Unit

Well ID	Alternate Name	Map Grid[1]	Owner	Location Description	Sampled for Cr or Cr6	Well Category	Well Owner Type	Well Use	Install Date	Comments	Status[2]	Top of Casing (ft msl)	Completion Depth (ft msl)	No. of Screens	Top of 1st Screen (ft msl)	Bottom of Screen (ft msl)	Depth Zone[3]	DTW	Surface Elevation (ft msl)	GW Elevation (ft msl)	GW Elevation Date
B-17B		J-13	LADPW	Headworks (B-17B)	No						U						U				
B-18A		J-13	LADPW	Headworks (B-18A)	Yes						U						U				
B-18B		J-13	LADPW	Headworks (B-18B)	Yes						U						U				
B-19A		J-12	LADPW	Headworks (B-19A)	Yes						U						S				
B-19B		J-12	LADPW	Headworks (B-19B)	No						U						U				
B-20A		J-13	LADPW	Headworks (B-20A)	No						U						U				
B-20B		J-13	LADPW	Headworks (B-20B)	No						U						U				
B-9		I-13	LADPW	Headworks (B-9)	No						U	493					U	49	493	444	
CS-C01-105		H-10	EPA	Parish	Yes	RI	EPA	Monitoring			A	542	437	1	467	437	S	92	544	450	3/26/2010
CS-C01-285		H-10	EPA	Parish	Yes	RI	EPA	Monitoring			A	542	257	1	277	257	D	97	543	445	3/26/2010
CS-C01-558		H-10	EPA	Parish	Yes	RI	EPA	Monitoring			A	542	-16	1	4	-16	D	91	544	451	
CS-C02-062		K-11	EPA	Equestrian	Yes	RI	EPA	Monitoring			A	475	413	1	443	413	S	39	479	436	3/29/2010
CS-C02-180		K-11	EPA	Equestrian	Yes	RI	EPA	Monitoring			A	475	295	1	335	295	D	39	479	436	3/29/2010
CS-C02-250		K-11	EPA	Equestrian	Yes	RI	EPA	Monitoring			A	475	225	1	245	225	D	39	479	436	3/29/2010
CS-C02-335		K-11	EPA	Equestrian	Yes	RI	EPA	Monitoring			A	475	140	1	160	140	D	38	479	437	3/29/2010
CS-C03-100		N-10	EPA	Western	Yes	RI	EPA	Monitoring		Glendale Early Warning	A	487	387	1	427	387	S	54	493	433	3/25/2010
CS-C03-325		N-10	EPA	Western	Yes	RI	EPA	Monitoring			A	487	162	1	192	162	D	53	493	434	
CS-C03-465		N-10	EPA	Western	Yes	RI	EPA	Monitoring		Pump Inoperable	A	488	23	1	63	23	D	57	493	431	3/24/2010
CS-C03-550		N-10	EPA	Western	Yes	RI	EPA	Monitoring			A	493	-57	1	-37	-57	D	60	493	433	
CS-C04-290		N-10	EPA		Yes	RI	EPA	Monitoring			A	478	188	1	218	188	D	48	482	430	
CS-C04-382		N-10	EPA		Yes	RI	EPA	Monitoring			A	477	95	1	115	95	D	47	482	430	4/2/2010
CS-C04-520		N-10	EPA		Yes	RI	EPA	Monitoring			A	477	-43	1	-23	-43	D	47	482	430	4/2/2010
CS-C05-160		P-11	EPA	Grandview & Flower	Yes	RI	EPA	Monitoring			A	458	298	1	338	298	D	33	463	425	3/30/2010
CS-C05-290		P-11	EPA	Grandview & Flower	Yes	RI	EPA	Monitoring			A	459	169	1	199	169	D	34	463	425	3/30/2010
CS-C06-185		Q-14	EPA	Cutter Cluster	Yes	RI	EPA	Monitoring			A	455	270	1	300	270	D	36	459	419	3/30/2010
CS-C06-278		Q-14	EPA	Cutter Cluster	Yes	RI	EPA	Monitoring		Pump Inoperable	A	455	177	1	197	177	D	54	459	401	12/9/2009
CS-MW-01		K-10	EPA		No	Production	Municipal	Monitoring			A	509					U	58	509	451	
CS-VPB-01		J-10	EPA	Alameda	Yes	RI	EPA	Monitoring			A	498	402	1	422	402	S	47	509	451	
CS-VPB-02		J-12	EPA	Beachwood	Yes	RI	EPA	Monitoring			A	507	411	1	431	410	S	64	503	443	3/18/2010
CS-VPB-03		L-9	EPA	Valencia	Yes	RI	EPA	Monitoring			A	517	421	1	441	421	S	61	521	456	3/24/2010
CS-VPB-04		N-10	EPA	Griffith Manor Park, New Well for CS-VPB-04A (A for abandoned)	Yes	RI	EPA	Monitoring		Glendale Early Warning - XY Coords and Elev are not exact; New Well for CS-VPB-04A (A for abandoned)	A	482	402	1	432	402	S	52	482	430	4/2/2010
CS-VPB-05		P-11	EPA	Grandview & Flower	Yes	RI	EPA	Monitoring			A	459	398	1	418	398	S	34	464	425	3/30/2010
CS-VPB-06		Q-14	EPA	Cutter Vertical	Yes	RI	EPA	Monitoring		Glendale Early Warning	A	455	378	1	398	378	S	38	459	417	3/30/2010
CS-VPB-07		M-9	EPA		Yes	RI	EPA	Monitoring			A	494	402	1	423	402	S	42	499	452	
CS-VPB-08		M-11	EPA		Yes	RI	EPA	Monitoring		Glendale Early Warning	A	483	401	1	421	401	S	51	486	432	3/24/2010
CS-VPB-09		P-10	EPA	Grandview Park	Yes	RI	EPA	Monitoring			A	485	408	1	429	409	S	51	487	434	3/25/2010
CS-VPB-10		R-13	EPA	California & Chester	Yes	RI	EPA	Monitoring		Glendale Early Warning	A	479	378	1	397	386	S	63	482	416	3/25/2010
CS-VPB-11		S-12	EPA	Hahn & Kenilworth	Yes	RI	EPA	Monitoring			A	506	390	1	410	390	S	82	509	424	3/26/2010
DP-1		I-13	LADPW	Headworks (DP-1)	No						U	495					U	57	495	438	
DP-10		J-13	LADPW	Headworks (DP-10)	No						U						U				
DP-11		K-13	LADPW	Headworks (DP-11)	No						U						U				
DP-12		K-13	LADPW	Headworks (DP-12)	No						U						U				
DP-2		I-13	LADPW	Headworks (DP-2)	No						U	495					U	60	495	435	
DP-3		J-12	LADPW	Headworks (DP-3)	No						U						U				
DP-4		J-12	LADPW	Headworks (DP-4)	No						U						U				
DP-5		J-13	LADPW	Headworks (DP-5)	No						U						U				
DP-6		J-13	LADPW	Headworks (DP-6)	No						U						U				
DP-7		J-13	LADPW	Headworks (DP-7)	No						U						U				
DP-8		J-13	LADPW	Headworks (DP-8)	No						U						U				
DP-9		J-13	LADPW	Headworks (DP-9)	No						U						U				
DRC		H-12			No	Production	Facility	Production			A	514					U	48	514	466	
EW-01		F-4	Lockheed Aeronautics		No		Facility			Missing Info.	U	638					U	147	640	491	6/14/1994
FCR-HLA1R	HLA-1R	S-18	Franciscan Ceramics		No	Facility	Facility	Monitoring			A	425					S	36	425	389	

Table 1 *Existing Groundwater Wells*
Glendale Chromium Operable Unit

Well ID	Alternate Name	Map Grid[1]	Owner	Location Description	Sampled for Cr or Cr6	Well Category	Well Owner Type	Well Use	Install Date	Comments	Status[2]	Top of Casing (ft msl)	Completion Depth (ft msl)	No. of Screens	Top of 1st Screen (ft msl)	Bottom of Screen (ft msl)	Depth Zone[3]	DTW	Surface Elevation (ft msl)	GW Elevation (ft msl)	GW Elevation Date
FCR-HMW1R	HMW-1R	T-18	Franciscan Ceramics		No	Facility	Facility	Monitoring			A	444					S	49	444	395	
FCR-HMW2R	HMW-2R	T-18	Franciscan Ceramics		No	Facility	Facility	Monitoring			A	444					S	49	444	395	
FCR-OW2	OW-2	S-18	Franciscan Ceramics		No	Facility	Facility	Monitoring			A	426	377	1	397	377	S	41	417	385	
FCR-OW3	OW-3	S-18	Franciscan Ceramics		No	Facility	Facility	Monitoring			A	423	371	1	391	371	S	36	416	387	
FCR-OW4R	OW-4R	S-19	Franciscan Ceramics		No	Facility	Facility	Monitoring			A						S				
FCR-OW5	OW-5	S-18	Franciscan Ceramics		No	Facility	Facility	Monitoring		Location & Disposition of OW-5 has been unknown since at least July 2004, & may be covered by soil & landscaping	U	435	388	1	408	388	S	46	434	389	
FCR-WCW1	WCW-1	S-18	Franciscan Ceramics		No	Facility	Facility	Monitoring			A	439	382	1	397	382	S	51	444	388	
FCR-WCW2R	WCW-2R	T-19	Franciscan Ceramics		No	Facility	Facility	Monitoring			A	435					S	38	435	397	
FCR-WCW4	WCW-4	S-18	Franciscan Ceramics		No	Facility	Facility	Monitoring			A	432	330	1	335	330	D	43	435	389	
GN-1		O-12	City of Glendale	Glendale North/South{}{GN-1}	Yes	Extraction	Municipal	Extraction			A	462	242	1	382	277	S	44	463	418	12/1/2008
GN-2		O-12	City of Glendale	Glendale North/South{}{GN-2}	Yes	Extraction	Municipal	Extraction			A	461	242	2	381	276	S	41	463	420	12/1/2008
GN-3		P-11	City of Glendale	Glendale North/South{}{GN-3}	Yes	Extraction	Municipal	Extraction			A	454	222	1	378	278	D	24	467	430	12/1/2008
GN-4		O-12	City of Glendale	Glendale North/South{}{GN-4}	Yes	Extraction	Municipal	Extraction			A	461	50	2	261	81	D	84	463	377	12/1/2008
GNP-1		O-11	City of Glendale		Yes	Piezometer	Municipal	Monitoring	2002	Coordinates Provided by CDM	U	466	138	1	176	46	D		466		
GNP-2		O-11	City of Glendale		Yes	Piezometer	Municipal	Monitoring	2002	Coordinates Provided by CDM	U	466	343	1	376	346	D	33	472	433	12/16/2009
GNP-3		O-11	City of Glendale		Yes	Piezometer	Municipal	Monitoring	2002	Coordinates Provided by CDM	U	469	346	1	379	349	S	55	470	414	
GNP-4		P-11	City of Glendale		Yes	Piezometer	Municipal	Monitoring	2002	Coordinates Provided by CDM	U	462	339	1	372	342	S	112	466	351	
GNP-5		P-11	City of Glendale		Yes	Piezometer	Municipal	Monitoring	2002	Coordinates Provided by CDM	U	462	339	1	372	342	S	81	465	381	
GNP-6		P-12	City of Glendale		Yes	Piezometer	Municipal	Monitoring	2002	Coordinates Provided by CDM	U	460	345	1	380	350	S	33	462	427	
GS-1		Q-16	City of Glendale	Glendale North/South{}{GS-1}	Yes	Extraction	Municipal	Extraction			A	425	211	1	374	279	S	28	423	397	12/1/2008
GS-2		R-16	City of Glendale	Glendale North/South{}{GS-2}	Yes	Extraction	Municipal	Extraction			A	417	207	1	354	259	S	22	432	395	12/1/2008
GS-3		R-16	City of Glendale	Glendale North/South{}{GS-3}	Yes	Extraction	Municipal	Extraction			A	446	236	1	362	272	S	43	448	403	12/1/2008
GS-4		S-16	City of Glendale	Glendale North/South{}{GS-4}	Yes	Extraction	Municipal	Extraction			A	443	233	1	365	270	S	55	453	388	12/1/2008
GSP-1		R-16	City of Glendale		Yes	Piezometer	Municipal	Monitoring	2002	Coordinates Provided by CDM	U	457	157	1	187	157	D	103	462	354	
GSP-2		R-16	City of Glendale		Yes	Piezometer	Municipal	Monitoring	2002	Coordinates Provided by CDM	U	457	322	1	357	327	S	103	462	354	
GSP-3		Q-16	City of Glendale		Yes	Piezometer	Municipal	Monitoring	2002	Coordinates Provided by CDM	U	421	321	1	361	331	S	10	427	411	12/16/2009
GSP-4		R-17	City of Glendale		Yes	Piezometer	Municipal	Monitoring	2002	Coordinates Provided by CDM	U	441	301	1	341	311	D	39	443	401	12/16/2009
GSP-5		R-17	City of Glendale		Yes	Piezometer	Municipal	Monitoring	2002	Coordinates Provided by CDM	U	435	295	1	335	305	D	48	437	388	
INT-MW1		M-9			No	Production	Facility	Monitoring			U	519					U	45	519	473	
INT-MW10		M-9			No	Production	Facility	Monitoring			U	512					U	46	512	465	
INT-MW11		M-9			No	Production	Facility	Monitoring			U	514					U	41	514	473	
INT-MW12		M-9			No	Production	Facility	Monitoring			U	519					U	44	519	474	
INT-MW13		M-9			No	Production	Facility	Monitoring			U	523					U	49	523	475	
INT-MW14		M-9			No	Production	Facility	Monitoring			U	516					U	43	516	473	
INT-MW2		M-9			No	Production	Facility	Monitoring			U	514					U	58	514	456	
INT-MW3		M-9			No	Production	Facility	Monitoring			U	514					U	40	514	474	
INT-MW7		M-9			No	Production	Facility	Monitoring			U	516					U	41	516	474	
INT-MW8		M-9			No	Production	Facility	Monitoring			U	521					U	46	521	475	
INT-MW9		M-9			No	Production	Facility	Monitoring			U	517					U	59	517	458	

Table 1 *Existing Groundwater Wells*
Glendale Chromium Operable Unit

Well ID	Alternate Name	Map Grid[1]	Owner	Location Description	Sampled for Cr or Cr6	Well Category	Well Owner Type	Well Use	Install Date	Comments	Status[2]	Top of Casing (ft msl)	Completion Depth (ft msl)	No. of Screens	Top of 1st Screen (ft msl)	Bottom of Screen (ft msl)	Depth Zone[3]	DTW	Surface Elevation (ft msl)	GW Elevation (ft msl)	GW Elevation Date
ISB-MW18	ISB-MW18 AEMC-MW18	M-9			No	Production					U	513					U	41	513	471	
JMAMW-1[4]	MW-1	K-8	J&M Anodizing		Yes	Facility	Facility	Monitoring	2011		A	535	445	1	465	445	S	72	536	464	12/4/2009
JMAMW-2[4]	MW-2	K-8	J&M Anodizing		Yes	Facility	Facility	Monitoring			A	546	456	1	476	456	S	80	545	465	12/4/2009
LB1-CW03		F-4	Lockheed Aeronautics		No	Facility	Facility	Monitoring		Well Dry & Minimal Data	A	644	477	3	494	484	S		644		9/14/2005
LB1-CW07	B-1-CW7	E-4	Lockheed Aeronautics		No	Facility	Facility	Monitoring			A						U				
LB1-CW11		H-5	Lockheed Aeronautics		Yes	Facility	Facility	Monitoring		Monitoring Well	A	609	274	3	309	274	D	146	613	463	9/13/2005
LB1-CW12	B1-CW12	H-5	Lockheed Aeronautics		Yes	Facility	Facility	Monitoring		2007 Data Requested	A	609	434	1	489	439	S	157	613	452	9/13/2005
LB1-CW13	B1-CW13	E-4	Lockheed Aeronautics		Yes	Facility	Facility	Monitoring		Monitoring Well	A	649	434	1	499	439	S	196	648	453	9/13/2005
LB1-CW17	B1-CW17	I-6	Lockheed Aeronautics		Yes	Facility	Facility	Monitoring		Installed Transducer on 12/05/05	A	594	424	1	469	429	S	141	596	453	9/14/2005
LB1-CW20	B1-CW20	H-5	Lockheed Aeronautics		Yes	Facility	Facility	Monitoring		Installed Transducer at 148 feet	A	598	288	1	313	293	D	136	603	462	9/14/2005
LB1-CW25	B1-CW25	F-4	Lockheed Aeronautics		Yes	Facility	Facility	Monitoring		2007 Data Requested	A	634	439	1	484	444	S	183	633	451	9/13/2005
LB1-CW27	B1-CW27	F-4	Lockheed Aeronautics		Yes	Facility	Facility	Monitoring		2007 Data Requested	A	634	295	1	320	300	D	175	633	459	9/13/2005
LB1-CW28	B1-CW28	E-4	Lockheed Aeronautics		Yes	Facility	Facility	Monitoring		2007 Data Requested	A	648	297	1	322	302	D	190	647	458	9/13/2005
LB1-PEW01		G-5	Lockheed Aeronautics		No		Facility	Monitoring		Needs Date Drilled & Filter Pack Intervals & TD	U	622					U	235	622	388	
LB-OW-V02	B-OW-V02	G-5	Lockheed Aeronautics		No	Facility	Facility	Monitoring			A	622					U	240	622	383	
LIW-01		H-5	Lockheed Aeronautics		No		Facility				U	603					U	117	607	486	7/14/1994
MENASCO		L-7	Former Menasco Aerosystems Division (Coltec)	Menasco/Coltec Site{---}{---}	No	Production	Facility			XY-Coordinate Based on Model Grid (10,09)	A						U				
MOB18-MW01[4]	MW01	O-9	Mobil #18		No	Facility	Facility	Monitoring	2004		A	546	471	1	471	441	S	84	546	462	1/10/2011
MOB18-MW02[4]	MW02	O-9	Mobil #18		No	Facility	Facility	Monitoring	2004		A	546	471	1	471	441	S	84	546	462	1/10/2011
MOB18-MW03[4]	MW03	O-9	Mobil #18		No	Facility	Facility	Monitoring	2004		A	543	468	1	468	438	S	82	543	461	1/10/2011
MOB18-MW04[4]	MW04	O-9	Mobil #18		No	Facility	Facility	Monitoring	2007		A	542	467	1	467	437	S	80	542	462	1/10/2011
MW-V05		E-4	Lockheed Aeronautics		No	Facility	Facility	Monitoring			A	644					U	205	644	439	
MW-V06		E-4	Lockheed Aeronautics		No	Facility	Facility	Monitoring			A	662					U	213	662	449	
NH-C04-240		J-7	EPA	Burbank Power Tower	Yes	RI	EPA	Monitoring			A	557	317	1	347	317	D	96	563	461	12/21/2009
NH-C04-375		J-7	EPA	Burbank Power Tower	Yes	RI	EPA	Monitoring			A	557	182	1	232	182	D	92	563	465	12/21/2009
NH-C04-560		J-7	EPA	Burbank Power Tower	Yes	RI	EPA	Monitoring			A	557	-3	1	47	-3	D	90	563	467	12/21/2009
NH-VPB-01		H-9	EPA	Clarke	Yes	RI	EPA	Monitoring			A	559	413	1	434	414	S	105	562	454	3/25/2010
NH-VPB-12		J-5	EPA	Grinnel	Yes	RI	EPA	Monitoring		No H2O to Surface	A	613	453	1	473	453	S	138	618	475	12/1/2009
NH-VPB-14		J-7	EPA		Yes	RI	EPA	Monitoring		No H2O to Surface	A	564	454	1	472	452	S	71	568	493	
OW-V01		H-5	Lockheed Aeronautics		No	Facility	Facility	Monitoring			A	608					U	187	614	422	3/19/2002
OW-V02		G-5	Lockheed Aeronautics		No	Facility	Facility	Monitoring			U	613					U	232	622	381	3/19/2002
OW-V03		G-5	Lockheed Aeronautics		No	Facility	Facility	Monitoring			A	619					U	168	631	451	8/1/2001
OW-V04		F-4	Lockheed Aeronautics		No	Facility	Facility	Monitoring			A	631					U	218	635	413	3/20/2002

Table 1 *Existing Groundwater Wells*
Glendale Chromium Operable Unit

Well ID	Alternate Name	Map Grid[1]	Owner	Location Description	Sampled for Cr or Cr6	Well Category	Well Owner Type	Well Use	Install Date	Comments	Status[2]	Top of Casing (ft msl)	Completion Depth (ft msl)	No. of Screens	Top of 1st Screen (ft msl)	Bottom of Screen (ft msl)	Depth Zone[3]	DTW	Surface Elevation (ft msl)	GW Elevation (ft msl)	GW Elevation Date
OW-V05		E-4	Lockheed Aeronautics		No	Production	Facility				U	637					U	200	644	437	3/20/2002
OW-V06		E-4	Lockheed Aeronautics		No	Production	Facility				U	648					U	201	662	447	3/21/2002
OW-V07		D-4	Lockheed Aeronautics		No	Facility	Facility	Monitoring			A	661					U	202	672	458	3/21/2002
PO-C01-195		R-16	EPA	Goodwin Cluster	Yes	RI	EPA	Monitoring			A	443	248	1	268	248	D	43	447	400	3/26/2010
PO-C01-354		R-16	EPA	Goodwin Cluster	Yes	RI	EPA	Monitoring			A	442	88	1	118	88	D	43	447	399	1/8/2010
PO-C02-053		S-19	EPA	Los Feliz & Revere	Yes	RI	EPA	Monitoring			A	426	374	1	404	374	S	29	433	397	1/12/2010
PO-C02-205		S-19	EPA	Los Feliz & Revere	Yes	RI	EPA	Monitoring			A	426	221	1	251	221	D	37	433	389	1/12/2010
PO-VPB-02		R-16	EPA	Goodwin Vertical	Yes	RI	EPA	Monitoring			A	443	372	1	392	372	S	44	447	399	3/26/2010
R-12		J-13	LADPW	Headworks (R-12)	Yes						U						U				
R-14		J-13	LADPW	Headworks (R-14)	No						U						U				
RS10MW1		K-10	Rapid Gas Station	MW-1 at Rapid Gas Station No. 10 - 280 W Alameda Ave., Burbank CA	No		Facility	Monitoring			A	509					U	67	511	443	4/25/2008
RS10MW2		K-10	Rapid Gas Station	MW-2 at Rapid Gas Station No. 10 - 280 W Alameda Ave., Burbank CA	Yes		Facility	Monitoring			A	509					U	67	510	442	4/25/2008
RS10MW3		K-10	Rapid Gas Station	MW-3 at Rapid Gas Station No. 10 - 280 W Alameda Ave; Burbank CA	No		Facility	Monitoring			A	509					U	66	510	443	4/25/2008
RS10MW4		K-10	Rapid Gas Station	MW-4 at Rapid Gas Station No. 10 - 280 W Alameda Ave., Burbank CA	Yes		Facility	Monitoring			A	509					U	67	510	443	4/25/2008
RS10MW5		L-10	Rapid Gas Station	MW-5 at Rapid Gas Station No. 10 - 280 W Alameda Ave; Burbank CA	No		Facility	Monitoring			A	509					U	66	509	443	4/25/2008
RS10MW6		K-10	Rapid Gas Station	MW-6 at Rapid Gas Station No. 10 - 280 W Alameda Ave., Burbank CA	Yes		Facility	Monitoring			A	508					U	65	510	443	4/25/2008
RS10MW7		K-10	Rapid Gas Station	MW-7 at Rapid Gas Station No. 10 - 280 W Alameda Ave; Burbank CA	Yes		Facility	Monitoring			A	510					U	67	511	442	4/25/2008
RS10MW8		K-10	Rapid Gas Station	MW-8 at Rapid Gas Station No. 10 - 280 W Alameda Ave., Burbank CA	Yes		Facility	Monitoring			A	510					U	68	511	443	4/25/2008
RS10MW9		L-10	Rapid Gas Station	MW-9 at Rapid Gas Station No. 10 - 280 W Alameda Ave., Burbank CA	Yes		Facility	Monitoring			A	507					U	65	509	441	4/25/2008
SC-E1	E-1	Q-13	Sunland Chemical McDermid, Inc.	Sunland Chemical E-1, McDermid, Inc.	Yes	Facility	Facility			XY-Coordinates Approximated 8/26/2006	A	458	401		421	401	S	36	458	422	
SC-E2	E-2	Q-13	Sunland Chemical McDermid, Inc.	Sunland Chemical E-2, McDermid, Inc.	No	Facility	Facility			XY-Coordinates Approximated 8/26/2006	U	457	402		422	402	S	34	457	423	
SC-E3	E-3	Q-13	Sunland Chemical McDermid, Inc.	Sunland Chemical E-3, McDermid, Inc.	Yes	Facility	Facility			XY-Coordinates Approximated 8/26/2006	A	462	415		435	415	S	37	462	425	

Table 1 *Existing Groundwater Wells*
Glendale Chromium Operable Unit

Well ID	Alternate Name	Map Grid[1]	Owner	Location Description	Sampled for Cr or Cr6	Well Category	Well Owner Type	Well Use	Install Date	Comments	Status[2]	Top of Casing (ft msl)	Completion Depth (ft msl)	No. of Screens	Top of 1st Screen (ft msl)	Bottom of Screen (ft msl)	Depth Zone[3]	DTW	Surface Elevation (ft msl)	GW Elevation (ft msl)	GW Elevation Date
SHELL68509MW1		L-9	Shell	California Tesoro Shell Station No. 68509 181 W. Alameda	Yes		Facility	Monitoring		Well Search Phase II - Site 19 (2Q08)	A	516					U	73	518	443	6/2/2008
SHELL68509MW2		L-9	Shell	California Tesoro Shell Station No. 68509 181 W. Alameda	Yes		Facility	Monitoring		Well Search Phase II - Site 19 (2Q08)	A	518					U	74	519	444	6/2/2008
SHELL68509MW3		L-9	Shell	California Tesoro Shell Station No. 68509 181 W. Alameda	Yes		Facility	Monitoring		Well Search Phase II - Site 19 (2Q08)	A	516					U	73	518	443	6/2/2008
SP-1		Q-12			No	Production					A	465					U	36	465	429	
SP-2		Q-12			No	Production					A	464					U	41	464	423	
V13AGLW1	AGL-MW1	Q-14	A. G. Layne Dist. Shell Prod.		No	Facility	Facility	Monitoring	1990	2006 Data from RWQCB Letter	A	441	393	1	423	393	S	27	441	414	10/1/2008
V13AGLW3A	AGL-MW3A	Q-14	A. G. Layne Dist. Shell Prod.		No	Facility	Facility	Monitoring	1990	2006 Data from RWQCB Letter	A	441	401	1	436	401	S	28	439	414	10/1/2008
V13AGLW4	AGL-MW4	Q-14	A. G. Layne Dist. Shell Prod.		No	Facility	Facility	Monitoring		2006 Data from RWQCB Letter	A	443					S	29	442	415	10/1/2008
V13ASSW2	ARCO-MW2	T-18	ARCO		Yes	Facility	Facility	Monitoring		Unable to Locate (Phase I Search)	A	449					S	55	449	394	3/1/1993
V13BBLW2	BBL-W2	Q-14	Carter Plating		No	Facility	Facility	Monitoring			U	440					S	59	441	381	3/31/2010
V13CCLW1	CCL-W1	Q-14	Carter Plating		No	Facility	Facility	Monitoring			U	441					S	49	441	392	
V13CCLW2	CCL-W2	Q-14	Carter Plating		No	Facility	Facility	Monitoring			U	441					S	55	441	386	
V13CTAW1	CAI-MW1	R-13	PRC-Desoto International (Courtaulds)		Yes	Facility	Facility	Monitoring	1992	2007 Data from Geotracker	A	478	403	1	433	403	S	54	478	424	
V13CTAW2	CAI-MW2	R-13	PRC-Desoto International (Courtaulds)		Yes	Facility	Facility	Monitoring	1992	2007 Data from Geotracker	A	475	400	1	430	400	S	55	475	421	12/12/2006
V13CTAW3	CAI-MW3	R-13	PRC-Desoto International (Courtaulds)		Yes	Facility	Facility	Monitoring	1992	2007 Data from Geotracker	A	473	398	1	428	398	S	55	473	418	
V13CTAW4	CAI-MW4	R-13	PRC-Desoto International (Courtaulds)		Yes	Facility	Facility	Monitoring	1992	2007 Data from Geotracker	A	469	399	1	429	399	S	51	469	418	12/13/2006
V13CTAW4A	CAI-MW4A	R-13	PRC-Desoto International (Courtaulds)		No	Facility	Facility	Monitoring		2007 Data from Geotracker	U	469	401		432	401	S	51	469	418	
V13CTAW5	CAI-MW5	R-13	PRC-Desoto International (Courtaulds)		Yes	Facility	Facility	Monitoring		2007 Data from Geotracker	A	474	404	1	437	407	S	50	474	424	
V13CTAW6	CAI-MW6	R-13	PRC-Desoto International (Courtaulds)		Yes	Facility	Facility	Monitoring		2007 Data from Geotracker	A	481	411	1	443	413	S	51	481	430	12/11/2006
V13CTAW7	CAI-MW7	Q-13	PRC-Desoto International (Courtaulds)		Yes	Facility	Facility	Monitoring	1994	2007 Data from Geotracker	A	470	403	1	442	402	S	48	470	422	
V13CTAW8	CAI-MW8	R-13	PRC-Desoto International (Courtaulds)		Yes	Facility	Facility	Monitoring	1994	2007 Data from Geotracker	A	465	395	1	424	394	S	61	465	404	
V13DRMW1	DRC-MW1	R-14	Drilube	Drilube Wilson - Nearest Alley	Yes	Facility	Facility	Monitoring	1994	Drilube Wilson MW-1	A	475	400	1		400	S	61	475	414	3/31/2010
V13DRMW2	DRC-MW2	R-14	Drilube	Drilube Broadway - Closest to alley on East Side of Site	Yes	Facility	Facility	Monitoring	1994	Drilube Broadway MW-2	A	477	398	1	427	402	S	61	478	416	3/31/2010
V13DRMW3	DRC-MW3	R-14	Drilube	Drilube Broadway - Middle of Site	Yes	Facility	Facility	Monitoring	1994	Drilube Broadway MW-3	A	475	400	1	430	400	S	59	477	416	3/31/2010
V13DRMW4	DRC-MW4	R-14	Drilube	Drilube Wilson - Sidewalk on Wilson Ave.	Yes	Facility	Facility	Monitoring		Drilube Wilson MW-4	A	477					S	61	477	415	3/31/2010

Table 1 *Existing Groundwater Wells*
Glendale Chromium Operable Unit

Well ID	Alternate Name	Map Grid[1]	Owner	Location Description	Sampled for Cr or Cr6	Well Category	Well Owner Type	Well Use	Install Date	Comments	Status[2]	Top of Casing (ft msl)	Completion Depth (ft msl)	No. of Screens	Top of 1st Screen (ft msl)	Bottom of Screen (ft msl)	Depth Zone[3]	DTW	Surface Elevation (ft msl)	GW Elevation (ft msl)	GW Elevation Date
V13DRMW5	DRC-MW5	R-14	Drilube	Drilube Broadway - Nearest W. Broadway Ave.	Yes	Facility	Facility	Monitoring		Drilube Broadway MW-5	A	474					S	60	474	414	3/31/2010
V13DWBW1	BBL-W2	R-14	Brock Bus Lines	Drilube Wilson (Former BBL) Center of Parking Area	Yes	Facility	Facility	Monitoring		Drilube Wilson / Brock Bus Lines W-1 (old BBL-W2)	A	476	399	1	431	396	S	61	474	415	3/31/2010
V13DWBW3	BBL-W1	R-14	Brock Bus Lines	Drilube Wilson (former BBL) - Nearest Concord St.	Yes	Facility	Facility	Monitoring		Drilube Wilson / Brock Bus Lines W-3 (old BBL-W1)	A	476	400	1	430	400	S	61	474	415	
V13EEMW1	EEM-GW1	Q-14	EEMCO (Div. of Datron)		No	Facility	Facility	Monitoring		Sampled 12/2008 along with AG Layne	A	433	398	1	423	398	S	17	436	416	10/1/2008
V13EEMW2	EEM-GW2	Q-14	EEMCO (Div. of Datron)		No	Facility	Facility	Monitoring		Unable to Locate (Phase I Search)	U	432	397	1	422	397	S	14	424	418	1/23/1997
V13EEMW3	EEM-GW3	Q-15	EEMCO (Div. of Datron)		No	Facility	Facility	Monitoring		Unable to Locate (Phase I Search)	U	433	398	1	423	398	S	17	424	417	1/23/1997
V13EEMW4	EEM-GW4	Q-15	EEMCO (Div. of Datron)		No	Facility	Facility	Monitoring		Unable to Locate (Phase I Search)	U	430	395	1	420	395	S	17	432	413	10/1/2007
V13GPP10	GPP-MW10	Q-12	Grayson Power Plant		Yes	Facility	Facility	Monitoring			A	453					S	24	451	429	9/15/1997
V13GPP12	GPP-MW12	Q-12	Grayson Power Plant		No	Facility	Facility	Monitoring		Unable to Access (12/04)	U	451					S	23	451	427	9/15/1997
V13GPP13	GPP-MW13	P-12	Grayson Power Plant		No	Facility	Facility	Monitoring	1994	Not Located by City of Glendale 12/04	U	463					S	25	463	438	9/15/1997
V13GPPP1	GPP-W1	Q-12	Grayson Power Plant		No	Facility	Facility	Monitoring		No Access (12/2005)	U	463					S	43	463	420	9/15/1997
V13GPPP2	GPP-W2	Q-12	Grayson Power Plant		No	Facility	Facility	Monitoring		No Access (12/2005)	U	465					S	35	465	430	9/15/1997
V13GPPW1	GPP-MW1	Q-12	Grayson Power Plant		No	Facility	Facility	Monitoring		No Access (12/2005)	U	465					S	35	465	430	9/15/1997
V13GPPW2	GPP-MW2	Q-12	Grayson Power Plant		No	Facility	Facility	Monitoring		No Access (12/2005)	U	465					S	36	465	429	9/15/1997
V13GPPW3	GPP-MW3	Q-12	Grayson Power Plant		Yes	Facility	Facility	Monitoring			A	466					S	38	466	429	9/15/1997
V13GPPW4	GPP-MW4	Q-12	Grayson Power Plant		Yes	Facility	Facility	Monitoring		No Access (12/2005)	U	453					S	23	453	431	9/15/1997
V13GPPW5	GPP-MW5	Q-13	Grayson Power Plant		Yes	Facility	Facility	Monitoring		No Access (12/2005)	U	465					S	36	465	428	9/15/1997
V13GPPW7	GPP-MW7	Q-13	Grayson Power Plant		No	Facility	Facility	Monitoring	1994	Unable to Access (12/04)	U	465					S	34	465	431	9/15/1997
V13GPPW8	GPP-MW8	Q-12	Grayson Power Plant		Yes	Facility	Facility	Monitoring			A	463					S	30	463	432	9/15/1997
V13GPPW9	GPP-MW9	Q-12	Grayson Power Plant		Yes	Facility	Facility	Monitoring			A	466					S	37	466	429	9/15/1997
V13ITT01	ITT: MW-01 (PW-1)	M-9	ITT Aerospace Controls-Div.		Yes	Facility	Facility	Monitoring		Upper Water-Bearing (A Zone)	A	516	412	1	452	412	S	77	516	439	8/28/2006
V13ITT08	ITT: MW-08 (PW-4B)	M-9	ITT Aerospace Controls-Div.		Yes	Facility	Facility	Monitoring		Upper Water-Bearing (B Zone)	A	504	356	1	390	366	S	65	502	439	8/28/2006
V13ITT11	ITT: MW-11 (PW-7A)	M-9	ITT Aerospace Controls-Div.		Yes	Facility	Facility	Monitoring		Upper Water-Bearing (A Zone)	A	508	429	1	443	433	S	69	510	439	8/28/2006
V13ITT12	ITT: MW-12 (OW-2A)	M-10	ITT Aerospace Controls-Div.		Yes	Facility	Facility	Monitoring		Upper Water-Bearing (A Zone)	A	496	392	1	424	394	S	55	496	441	
V13ITT13	ITT: MW-13 (OW-2B)	M-10	ITT Aerospace Controls-Div.		Yes	Facility	Facility	Monitoring		Upper Water-Bearing (B Zone)	A	496	313	1	346	315	D	55	496	441	
V13ITT20	ITT: MW-20 (PW-10A)	M-9	ITT Aerospace Controls-Div.		Yes	Facility	Facility	Monitoring		Upper Water-Bearing (A Zone)	A	508	401	1	434	404	S	69	508	439	8/28/2006
V13ITT22	ITT: MW-22 (PW-13B)	M-9	ITT Aerospace Controls-Div.		Yes	Facility	Facility	Monitoring		Upper Water-Bearing (B Zone)	A	508	360	1	393	363	S	68	509	440	8/28/2006
V13ITT24	ITT: MW-24	M-9	ITT Aerospace Controls-Div.		Yes	Facility	Facility	Monitoring		Upper Water-Bearing (A Zone)	A	509	405	1	437	407	S	70	504	439	8/28/2006

Table 1 *Existing Groundwater Wells*
Glendale Chromium Operable Unit

Well ID	Alternate Name	Map Grid[1]	Owner	Location Description	Sampled for Cr or Cr6	Well Category	Well Owner Type	Well Use	Install Date	Comments	Status[2]	Top of Casing (ft msl)	Completion Depth (ft msl)	No. of Screens	Top of 1st Screen (ft msl)	Bottom of Screen (ft msl)	Depth Zone[3]	DTW	Surface Elevation (ft msl)	GW Elevation (ft msl)	GW Elevation Date
V13ITT25	ITT: MW-25	M-9	ITT Aerospace Controls-Div.		Yes	Facility	Facility	Monitoring		Upper Water-Bearing (B Zone)	A	509	365	1	392	367	S	70	504	439	8/28/2006
V13ITT27	ITT: MW-27	M-9	ITT Aerospace Controls-Div.		Yes	Facility	Facility	Monitoring		Upper Water-Bearing (A Zone)	A	507	402	1	434	404	S	68	505	439	8/28/2006
V13ITT33	ITT: MW-33	M-9	ITT Aerospace Controls-Div.		Yes	Facility	Facility	Monitoring		Upper Water-Bearing (A Zone)	A	517	417		442	417	S	77	517	440	8/28/2006
V13ITT34	ITT: MW-34	M-9	ITT Aerospace Controls-Div.		Yes	Facility	Facility	Monitoring		Upper Water-Bearing (B Zone)	A	517	377		407	377	S	76	517	441	8/28/2006
V13ITTENV1	ITT: ENV-1	L-9	ITT Aerospace Controls-Div.		Yes	Facility	Facility	Monitoring		Upper Water-Bearing (A Zone)	A	512	387		437	387	S	72	521	440	8/28/2006
V13ITTENV1D	ITT: ENV-1D	L-9	ITT Aerospace Controls-Div.		Yes	Facility	Facility	Monitoring		Upper Water-Bearing (B Zone)	A	512	343		373	343	D	71	520	441	8/28/2006
V13ITTENV2D	ITT: ENV-2D	M-9	ITT Aerospace Controls-Div.		Yes	Facility	Facility	Monitoring		Upper Water-Bearing (B Zone)	A	498	330		360	330	D	61	499	438	8/28/2006
V13ITTENV4	ITT: ENV-4	M-10	ITT Aerospace Controls-Div.		Yes	Facility	Facility	Monitoring		Upper Water-Bearing (A Zone)	A	494	369		419	369	S	57	494	437	8/28/2006
V13ITTENV4D	ITT: ENV-4D	M-10	ITT Aerospace Controls-Div.		Yes	Facility	Facility	Monitoring		Upper Water-Bearing (B Zone)	A	494	324		354	324	D	58	494	436	8/28/2006
V13LBMW1	LOR-MW1	N-10	Loral Librascope-Bldg.#18		No	Facility	Facility	Monitoring		To Be Sampled 4/08	A	480					S	40	480	440	4/28/1994
V13LBMW2	LOR-MW2	O-10	Loral Librascope-Bldg.#18		No	Facility	Facility	Monitoring		To Be Sampled 4/08	A	479					S	39	479	440	4/28/1994
V13LBMW3	LOR-MW3	O-10	Loral Librascope-Bldg.#18		No	Facility	Facility	Monitoring		To Be Sampled 4/08	A	478					S	38	478	439	4/28/1994
V13MOG01D		L-8	Former Menasco Aerosystems Div. (Coltec)		Yes	Facility	Facility	Monitoring		2007 Data from Geomatrix	A	557					S	92	560	465	11/19/2008
V13MOG02	MAD-GW2	L-8	Former Menasco Aerosystems Div. (Coltec)		Yes	Facility	Facility	Monitoring		2007 Data from Geomatrix	A	532	442	1	472	442	S	71	527	461	11/19/2008
V13MOG03D	MOG-3D	L-8	Former Menasco Aerosystems Division (Coltec)		Yes	Facility	Facility	Monitoring		2007 Data from Geomatrix	A	550	426	1	446	426	S	85	555	465	11/19/2008
V13MOG04	MAD-GW4	L-8	Former Menasco Aerosystems Div. (Coltec)		Yes	Facility	Facility	Monitoring		2007 Data from Geomatrix	A	542	452	1	482	452	S	78	541	464	11/19/2008
V13MOG04D		L-8	Former Menasco Aerosystems Div. (Coltec)	South of Building 23	Yes	Facility	Facility	Monitoring		Menasco Location Added for SI Import; Need Info from Client, Ed 4-14-98	A	542	399	1	408	399	D	78	548	464	11/19/2008
V13MOG05D		L-8	Former Menasco Aerosystems Div. (Coltec)		Yes	Facility	Facility	Monitoring		2007 Data from Geomatrix	A	556					S	90	557	466	11/19/2008
V13MOG06	MOD-G6	L-8	Former Menasco Aerosystems Div. (Coltec)		Yes	Facility	Facility	Monitoring		2007 Data from Geomatrix	A	536	451		471	451	S	73	533	463	11/19/2008

Table 1 *Existing Groundwater Wells*
Glendale Chromium Operable Unit

Well ID	Alternate Name	Map Grid[1]	Owner	Location Description	Sampled for Cr or Cr6	Well Category	Well Owner Type	Well Use	Install Date	Comments	Status[2]	Top of Casing (ft msl)	Completion Depth (ft msl)	No. of Screens	Top of 1st Screen (ft msl)	Bottom of Screen (ft msl)	Depth Zone[3]	DTW	Surface Elevation (ft msl)	GW Elevation (ft msl)	GW Elevation Date
V13MOG06D	MOG-6D	L-8	Former Menasco Aerosystems Div. (Coltec)		Yes	Facility	Facility	Monitoring		2007 Data from Geomatrix	A	536	401	1	421	401	S	73	534	463	11/19/2008
V13MOG07		L-7	Former Menasco Aerosystems Div. (Coltec)	Providencia Ave.	Yes	Facility	Facility	Monitoring		Menasco Location Added for SI Import; Need Info from Client, Ed 4-14-98	A	565	453	1	483	453	S	79	567	486	11/19/2008
V13MOG07D		L-7	Former Menasco Aerosystems Div. (Coltec)	Providencia Ave.	Yes	Facility	Facility	Monitoring		Menasco Location Added for SI Import; Need Info from Client, Ed 4-14-98	A	565	412	1	427	412	S	89	567	476	11/19/2008
V13MOG08		L-8	Former Menasco Aerosystems Div. (Coltec)	Ash & Flower St.	Yes	Facility	Facility	Monitoring		Menasco Location Added for SI Import; Need Info from Client, Ed 4-14-98	A	524	411	1	435	411	S	62	523	462	11/19/2008
V13MOG10		L-8	Former Menasco Aerosystems Div. (Coltec)	Alameda Ramp on Alameda Ave.	Yes	Facility	Facility	Monitoring		Menasco Location Added for SI Import; Need Info from Client, Ed 4-14-98	A	525	419	1	453	419	S	67	523	458	11/19/2008
V13MOG10D		L-8	Former Menasco Aerosystems Div. (Coltec)	Alameda Ramp on Alameda Ave.	Yes	Facility	Facility	Monitoring		Menasco Location Added for SI Import; Need Info from Client, Ed 4-14-98	A	525	388	1	397	388	D	51	523	473	11/19/2008
V13MOG11		L-8	Former Menasco Aerosystems Div. (Coltec)	South of Building 2	Yes	Facility	Facility	Monitoring		Menasco Location Added for SI Import; Need Info from Client, Ed 4-14-98	A	542	443	1	462	443	S	78	543	464	11/19/2008
V13MOG11D		L-8	Former Menasco Aerosystems Div. (Coltec)	South of Building 2	Yes	Facility	Facility	Monitoring		Menasco Location Added for SI Import; Need Info from Client, Ed 4-14-98	A	543	402	1	416	402	S	79	542	463	11/19/2008
V13MOG12		L-8	Former Menasco Aerosystems Div. (Coltec)	South of Building 19	Yes	Facility	Facility	Monitoring		Menasco Location Added for SI Import; Need Info from Client, Ed 4-14-98	A	536	426	1	451	426	S	74	534	462	11/19/2008
V13MPMW1	MPM-W1	Q-14	Mayco Pump (Premier Pump dba)		No	Facility	Facility	Monitoring			A	444					S	24	444	420	8/28/2000
V13MPMW2	MPM-W2	Q-14	Mayco Pump (Premier Pump dba)		No	Facility	Facility	Monitoring			A	442					S	23	442	419	8/28/2000
V13MPMW3	MPM-W3	Q-14	Mayco Pump (Premier Pump dba)		No	Facility	Facility	Monitoring			A	449					S	29	449	420	8/28/2000
V13PRW12A		R-13	PRC-Desoto International (Courtaulds)		Yes	Facility	Facility	Monitoring		Lapostol, Alex/SCO - Fax - 2005-05-02	U	471	404		434	404	S	51	471	420	12/12/2006
V13PRW12B		R-13	PRC-Desoto International (Courtaulds)		Yes	Facility	Facility	Monitoring		Lapostol, Alex/SCO - Fax - 2005-05-02	U	471	383		398	383	S	51	471	420	
V13PRW13		R-13	PRC-Desoto International (Courtaulds)		Yes	Facility	Facility	Monitoring		Lapostol, Alex/SCO - Fax - 2005-05-02	U	471	403		433	403	S	53	471	418	
V13PRW14		R-13	PRC-Desoto International (Courtaulds)		Yes	Facility	Facility	Monitoring		Lapostol, Alex/SCO - Fax - 2005-05-02	U	470	402		433	402	S	52	470	417	

Table 1 *Existing Groundwater Wells*
Glendale Chromium Operable Unit

Well ID	Alternate Name	Map Grid[1]	Owner	Location Description	Sampled for Cr or Cr6	Well Category	Well Owner Type	Well Use	Install Date	Comments	Status[2]	Top of Casing (ft msl)	Completion Depth (ft msl)	No. of Screens	Top of 1st Screen (ft msl)	Bottom of Screen (ft msl)	Depth Zone[3]	DTW	Surface Elevation (ft msl)	GW Elevation (ft msl)	GW Elevation Date
V13PRW15		R-13	PRC-Desoto International (Courtaulds)		Yes	Facility	Facility	Monitoring		Lapostol, Alex/SCO - Fax - 2005-05-02	U	468	400		431	400	S	52	468	417	
V13PRW16		R-13	PRC-Desoto International (Courtaulds)		Yes	Facility	Facility	Monitoring		Lapostol, Alex/SCO - Fax - 2005-05-02	U	470	402		432	402	S	52	469	418	3/24/2006
V13PRW17		R-13	PRC-Desoto International (Courtaulds)		Yes	Facility	Facility	Monitoring		Lapostol, Alex/SCO - Fax - 2005-05-02	U	469	403		430	403	S	52	469	417	
V13PRW18		R-13	PRC-Desoto International (Courtaulds)		Yes	Facility	Facility	Monitoring		Lapostol, Alex/SCO - Fax - 2005-05-02	U	469	400		430	400	S	52	469	417	12/13/2006
V13PRW19		R-13	PRC-Desoto International (Courtaulds)		Yes	Facility	Facility	Monitoring		Lapostol, Alex/SCO - Fax - 2005-05-02	U	471	403		433	403	S	51	470	419	12/11/2006
V13PRW20		R-13	PRC-Desoto International (Courtaulds)		Yes	Facility	Facility	Monitoring		Lapostol, Alex/SCO - Fax - 2005-05-02	U	471	403		433	403	S	52	471	419	12/12/2006
V13PRW21		R-13	PRC-Desoto International (Courtaulds)		Yes	Facility	Facility	Monitoring		Lapostol, Alex/SCO - Fax - 2005-05-02	U	470	405		432	405	S	51	470	419	
V13PRW22		R-13	PRC-Desoto International (Courtaulds)		Yes	Facility	Facility	Monitoring		Lapostol, Alex/SCO - Fax - 2005-05-02	U	471	405		433	405	S	52	471	419	3/28/2006
V13PRW23		R-13	PRC-Desoto International (Courtaulds)		Yes	Facility	Facility	Monitoring		Lapostol, Alex/SCO - Fax - 2005-05-02	U	471	405		433	405	S	51	471	420	
V13PRW24		R-13	PRC-Desoto International (Courtaulds)		Yes	Facility	Facility	Monitoring		Lapostol, Alex/SCO - Fax - 2005-05-02	U	470	402		432	402	S	50	470	419	12/13/2006
V13PRW25		R-13	PRC-Desoto International (Courtaulds)		Yes	Facility	Facility	Monitoring		Lapostol, Alex/SCO - Fax - 2005-05-02	U	470	401		431	401	S	51	470	419	12/11/2006
V13PRW26		R-13	PRC-Desoto International (Courtaulds)		Yes	Facility	Facility	Monitoring		Lapostol, Alex/SCO - Fax - 2005-05-02	U	469	400		430	400	S	51	469	418	12/14/2006
V13PRW27		R-13	PRC-Desoto International (Courtaulds)		Yes	Facility	Facility	Monitoring		Lapostol, Alex/SCO - Fax - 2005-05-02	U	470	401		431	401	S	52	470	418	
V13PRW28		R-13	PRC-Desoto International (Courtaulds)		Yes	Facility	Facility	Monitoring		Lapostol, Alex/SCO - Fax - 2005-05-02	U	468	399		429	399	S	52	468	416	12/13/2006
V13PRW29		R-13	PRC-Desoto International (Courtaulds)		No	Facility	Facility	Monitoring		Lapostol, Alex/SCO - Fax - 2005-05-02	U	467	400		429	400	S	51	467	416	
V13PRW30		R-13	PRC-Desoto International (Courtaulds)		Yes	Facility	Facility	Monitoring		Lapostol, Alex/SCO - Fax - 2005-05-02	U	467	399		429	399	S	50	467	417	12/14/2006
V13PRW31		R-13	PRC-Desoto International (Courtaulds)		Yes	Facility	Facility	Monitoring		Lapostol, Alex/SCO - Fax - 2005-05-02	U	468	400		430	400	S	50	468	417	12/14/2006
V13PRW32		R-13	PRC-Desoto International (Courtaulds)		Yes	Facility	Facility	Monitoring		Lapostol, Alex/SCO - Fax - 2005-05-02	U	470	402		432	402	S	52	470	418	3/28/2006
V13PRW33		R-13	PRC-Desoto International (Courtaulds)		Yes	Facility	Facility	Monitoring		Lapostol, Alex/SCO - Fax - 2005-05-02	U	470	402		432	402	S	52	470	419	

Table 1 *Existing Groundwater Wells*
Glendale Chromium Operable Unit

Well ID	Alternate Name	Map Grid[1]	Owner	Location Description	Sampled for Cr or Cr6	Well Category	Well Owner Type	Well Use	Install Date	Comments	Status[2]	Top of Casing (ft msl)	Completion Depth (ft msl)	No. of Screens	Top of 1st Screen (ft msl)	Bottom of Screen (ft msl)	Depth Zone[3]	DTW	Surface Elevation (ft msl)	GW Elevation (ft msl)	GW Elevation Date
V13PRW34		R-13	PRC-Desoto International (Courtaulds)		Yes	Facility	Facility	Monitoring		Lapostol, Alex/SCO - Fax - 2005-05-02	U	469	401		431	401	S	52	469	417	
V13PRW35		R-13	PRC-Desoto International (Courtaulds)		Yes	Facility	Facility	Monitoring		Lapostol, Alex/SCO - Fax - 2005-05-02	U	468	401		431	401	S	50	468	418	12/13/2006
V13PRW36		R-13	PRC-Desoto International (Courtaulds)		Yes	Facility	Facility	Monitoring		Lapostol, Alex/SCO - Fax - 2005-05-02	U	470	403		433	403	S	53	470	417	
V13PRW37		R-13	PRC-Desoto International (Courtaulds)		Yes	Facility	Facility	Monitoring		Lapostol, Alex/SCO - Fax - 2005-05-02	U	468	401		431	401	S	52	468	416	3/23/2006
V13PRW38		R-13	PRC-Desoto International (Courtaulds)		Yes	Facility	Facility	Monitoring		Lapostol, Alex/SCO - Fax - 2005-05-02	U	470	402		432	402	S	53	470	417	3/24/2006
V13PRW39		Q-14	PRC-Desoto International (Courtaulds)	MW-39 PrcDesoto Cutter St.	Yes	Facility	Facility	Monitoring			A	457	383	1	425	385	S	36	460	421	12/12/2006
V13PRW40		R-14	PRC-Desoto International (Courtaulds)	MW-40 PrcDesoto Sperry St.	Yes	Facility	Facility	Monitoring			A	462	388	1	430	390	S	43	463	418	12/12/2006
V13PRW41		R-14	PRC-Desoto International (Courtaulds)	MW-41 PrcDesoto Salem St.	Yes	Facility	Facility	Monitoring			A	469	384	1	426	386	S	51	470	418	12/13/2006
V13SAIW1	SAI-MW1	M-9	Standard Armament		No	Facility	Facility	Monitoring		2006 Data Requested from ITT	A	502	414	1	445	415	S	62	501	440	10/2/2000
V13SAIW2	SAI-MW2	M-9	Standard Armament		No	Facility	Facility	Monitoring		2006 Data Requested from ITT	A	503	421	1	453	421	S	61	502	442	10/2/2000
V13SAIW3	SAI-MW3	M-9	Standard Armament		No	Facility	Facility	Monitoring		2006 Data Requested from ITT	A	502	414	1	445	415	S	60	503	442	10/2/2000
V13WEM1A	WEM-MW1A	N-10	Western Magnetics		No	Facility	Facility	Monitoring		Well Search Phase II - Site 3	A	494					S	43	494	451	10/4/1996
V13WEMW1	WEM-MW1	N-10	Western Magnetics		No	Facility	Facility	Monitoring	1992	Well Search Phase II - Site 3	A	499	449	1	464	449	S	48	494	451	12/27/1994
V13WEMW2	WEM-MW2	N-10	Western Magnetics		No	Facility	Facility	Monitoring	1992	Well Search Phase II - Site 3	A	498	438	1	458	438	S	49	492	449	10/4/1996
V13WEMW3	WEM-MW3	N-10	Western Magnetics		No	Facility	Facility	Monitoring	1992	Well Search Phase II - Site 3	A	498	437	1	457	437	S	49	491	449	10/4/1996
V13WEMW4	WEM-MW4	N-10	Western Magnetics		No	Facility	Facility	Monitoring		Well Search Phase II - Site 3	A	494					S	45	494	449	10/4/1996
V13WEMW5	WEM-MW5	N-10	Western Magnetics		No	Facility	Facility	Monitoring		Well Search Phase II - Site 3	A	492					S	43	492	449	10/4/1996
V14ACIG1	ACI-G1	J-7	Access Controls Inc.	Cannon Properties	Yes	Facility	Facility	Monitoring		Well Search Phase II - Site 7 (2Q08)	A	566	451			451	S	93	573	473	6/23/2008
V14ACIG2	ACI-G2	J-7	Access Controls Inc.	Cannon Properties	Yes	Facility	Facility	Monitoring		Well Search Phase II - Site 7 (2Q08)	A	565	450			450	S	94	572	471	6/23/2008
V14ACIG3	ACI-G3	J-7	Access Controls Inc.	Cannon Properties	Yes	Facility	Facility	Monitoring		Well Search Phase II - Site 7 (2Q08)	A	564	449			449	S	95	571	469	6/23/2008
V14AMPW1	AMP-W1	L-10	All Metals Processing Co. Inc.		Yes	Facility	Facility	Monitoring			A	504	431	1	459	429	S	63	505	441	4/1/2010
V14AMPW2	AMP-W2	L-10	All Metals Processing Co. Inc.		Yes	Facility	Facility	Monitoring			A	504	433	1	459	429	S	63	507	441	
V14DPMW1		I-6	Dynamic Plating	MW-1 Former Dynamic Plating	Yes	Facility	Facility	Monitoring			A	592					U	136	592	456	
V14DPMW2		I-6	Dynamic Plating	MW-2 Former Dynamic Plating	Yes	Facility	Facility	Monitoring			A	591					U	135	591	456	

Table 1 *Existing Groundwater Wells*
Glendale Chromium Operable Unit

Well ID	Alternate Name	Map Grid[1]	Owner	Location Description	Sampled for Cr or Cr6	Well Category	Well Owner Type	Well Use	Install Date	Comments	Status[2]	Top of Casing (ft msl)	Completion Depth (ft msl)	No. of Screens	Top of 1st Screen (ft msl)	Bottom of Screen (ft msl)	Depth Zone[3]	DTW	Surface Elevation (ft msl)	GW Elevation (ft msl)	GW Elevation Date
V14DPMW3		I-6	Dynamic Plating	MW-3 Former Dynamic Plating	Yes	Facility	Facility	Monitoring			A	589					U	133	589	456	
V14EXLW1		R-16	Excello Plating Co., Inc	MW-1	Yes	Facility	Facility	Monitoring		Old Coords: N3778099.235 E382973.8818	A	448	383	1		383	S	61	448	387	
V14EXLW2		R-16	Excello Plating Co., Inc	MW-2	Yes	Facility	Facility	Monitoring		Old Coords: N3778114.25 E382955.6242	A	448	379	1		379	S	56	448	392	
V14EXLW3		R-16	Excello Plating Co., Inc	MW-3	Yes	Facility	Facility	Monitoring		Old Coords: N3778119.852 E382951.0828	A	449	380	1		380	S	59	449	390	
V14EXLW4		R-16	Excello Plating Co., Inc	MW-4	Yes	Facility	Facility	Monitoring			A	449	378	1	409	379	S	70	451	379	
V14EXLW5		R-17	Excello Plating Co., Inc	MW-5	Yes	Facility	Facility	Monitoring			A	439	373	1	399	374	S	44	442	395	
V14EXLW6		R-17	Excello Plating Co., Inc	MW-6	Yes	Facility	Facility	Monitoring			A	437	381	1	408	383	S	39	441	398	
V14HIMW1	HSK-MW1	M-8	Haskel, Inc.		No	Facility	Facility	Monitoring	1994		A	530	419	1	452	420	S	77	530	453	7/10/1996
V14HIMW2	HSK-MW2	M-8	Haskel, Inc.		No	Facility	Facility	Monitoring	1994		A	527	456	1	489	457	S	56	529	471	7/10/1996
V14HIMW3	HSK-MW3	M-9	Haskel, Inc.		No	Facility	Facility	Monitoring	1994		A	525	444	1	475	450	S	55	526	470	7/10/1996
V14HIMW4	HSK-MW4	M-9	Haskel, Inc.		No	Facility	Facility	Monitoring	1994		A	524	423	1	456	423	S	72	524	452	7/10/1996
V14HIMW5	HSK-MW5	M-9	Haskel, Inc.		No	Facility	Facility	Monitoring	1994		A	526	419	1	451	351	S	76	525	450	7/10/1996
V14HIMW6	HSK-MW6	M-9	Haskel, Inc.		No	Facility	Facility	Monitoring	1994		A	526	458	1	492	458	S	58	525	468	7/10/1996
V14MPMW1	MPI-MW1	K-7	Mersola Properties (Regal Cleaners)	Mersola Properties (Regal Cleaners) - MW-1	Yes	Facility	Facility	Monitoring	1993	Phase II - Site 6	A	563	446	1	488	448	S	92	563	471	
V14MPMW2	MPI-MW2	L-8	Mersola Properties (Regal Cleaners)	Mersola Properties (Regal Cleaners) - MW-2	Yes	Facility	Facility	Monitoring	1993	Phase II - Site 6	A	558	437	1	478	438	S	90	563	468	6/25/2008
V14MPMW3	MPI-MW3	L-7	Mersola Properties (Regal Cleaners)	Mersola Properties (Regal Cleaners) - MW-3	Yes	Facility	Facility	Monitoring	1993	Phase II - Site 6	A	563	446	1	488	448	S	91	563	472	
W13WWMW1	WWM-W1	T-18	W & W Manufacturing		No	Facility	Facility	Monitoring	1994	Well Search Phase II Site 33 (low priority)	U	446	384	1	403	383	S	50	448	396	4/14/1995
W13WWMW2	WWM-W2	T-18	W & W Manufacturing		No	Facility	Facility	Monitoring	1994	Well Search Phase II Site 33 (low priority)	U	445	379	1	405	375	S	49	447	396	4/14/1995
W13WWMW3	WWM-W3	T-18	W & W Manufacturing		No	Facility	Facility	Monitoring	1994	Well Search Phase II Site 33 (low priority)	U	445	379	1	408	378	U	49	448	396	4/14/1995

Notes:
1 = Map Grid refers to Figure 8 coordinate grids.
2 = Status as reported. A=Active, U=Unknown, IA=Inactive, WL=Water Level
3 = Depth zone refers to water zones as defined. P=Perched, S=Shallow, D=Deep, U=Unknown
4 = Well not in database, Well ID is not official

Abbreviations:
BOU = Burbank Operable Unit
Cr = Chromium
Cr6 = Hexavalent chromium
dba = Doing business as
DTW = Depth to water
EPA = Environmental Protection Agency
ft msl = Feet mean sea level
GW = Groundwater
H2O = Water
ID = Identification
LADPW = Los Angeles Department of Public Works
LADWP = Los Angeles Department of Water and Power
No. = Number
RI = Remedial Investigation
RWQCB = Regional Water Quality Board

Table 2 *Existing Perched Water Zone Wells*
Glendale Chromium Operable Unit

Well ID	Alternate Name	Map Grid[1]	Owner	Location Description	Sampled for Cr or Cr6	Well Category	Well Owner Type	Well Use	Install Date	Comments	Status[2]	Top of Casing (ft msl)	Completion Depth (ft msl)	No. of Screens	Top of 1st Screen (ft msl)	Bottom of Screen (ft msl)	Depth Zone[3]	DTW	Surface Elevation (ft msl)	GW Elevation (ft msl)	GW Elevation Date
IBC-APP03	APP-3	M-9	Interstate Brands Corp.		No	Facility	Facility			Application Point	A	521					P	46	521	475	2/5/2007
IBC-APP04	APP-4	M-9	Interstate Brands Corp.		No	Facility	Facility			Application Point	A	522					P	46	522	476	3/13/2007
IBC-APP05	APP-5	M-9	Interstate Brands Corp.		No	Facility	Facility			Application Point	A	518					P	44	518	474	2/5/2007
IBC-APP06	APP-6	M-9	Interstate Brands Corp.		No	Facility	Facility			Application Point	A	520					P	43	520	477	2/5/2007
IBC-APP08	APP-8	M-9	Interstate Brands Corp.		No	Facility	Facility			Application Point	A	519					P	44	519	475	2/5/2007
IBC-APP09	APP-9	M-9	Interstate Brands Corp.		No	Facility	Facility			Application Point	A	519					P	45	519	474	2/5/2007
IBC-APP10	APP-10	M-9	Interstate Brands Corp.		No	Facility	Facility			Application Point	A	519					P	45	519	474	2/5/2007
IBC-APP16	APP-16	M-9	Interstate Brands Corp.		No	Facility	Facility			Application Point	A	524					P	49	524	475	2/5/2007
IBC-APP17	APP-17	M-9	Interstate Brands Corp.		No	Facility	Facility			Application Point	A	523					P	49	523	474	3/13/2007
IBC-APP18	APP-18	M-9	Interstate Brands Corp.		No	Facility	Facility			Application Point	A	523					P	48	523	475	2/5/2007
IBC-APP19	APP-19	M-9	Interstate Brands Corp.		No	Facility	Facility			Application Point	A	522					P	48	522	474	2/5/2007
IBC-APP20	APP-20	M-9	Interstate Brands Corp.		No	Facility	Facility			Application Point	A	521					P	47	521	474	2/5/2007
IBC-APP21	APP-21	M-9	Interstate Brands Corp.		No	Facility	Facility			Application Point	A	525					P	51	525	474	3/13/2007
IBC-APP22	APP-22	M-9	Interstate Brands Corp.		No	Facility	Facility			Application Point	A	527					P	51	527	476	3/13/2007
IBC-APP23	APP-23	M-9	Interstate Brands Corp.		No	Facility	Facility			Application Point	A	529					P	54	529	475	2/5/2007
IBC-APP24	APP-24	M-9	Interstate Brands Corp.		No	Facility	Facility			Application Point	A	527					P	52	527	475	2/5/2007
IBC-APP25	APP-25	M-9	Interstate Brands Corp.		No	Facility	Facility			Application Point	A	530					P	55	530	475	2/5/2007
IBC-APP26	APP-26	M-9	Interstate Brands Corp.		No	Facility	Facility			Application Point	A	530					P	56	530	474	3/13/2007
IBC-APP28	APP-28	M-9	Interstate Brands Corp.		No	Facility	Facility			Application Point	A	519					P	46	519	473	2/5/2007
IBC-B101	B-101	M-8	Interstate Brands Corp.		No	Facility	Facility			Monitoring Well	A						P				
IBC-INJ1	INJ-1	M-9	Interstate Brands Corp.		No	Facility	Facility			Injection Well	A	518					P	43	518	475	3/12/2007
IBC-INJ2	INJ-2	M-9	Interstate Brands Corp.		No	Facility	Facility			Injection Well	A	519					P	44	519	475	2/5/2007
IBC-MW001	MW-1	M-9	Interstate Brands Corp.		No	Facility	Facility	Monitoring		Monitoring Well	A	520					P	44	520	476	3/12/2007
IBC-MW002	MW-2	M-9	Interstate Brands Corp.		No	Facility	Facility	Monitoring		Monitoring Well	U						P			468	7/11/2002
IBC-MW004	MW-4	M-9	Interstate Brands Corp.		No	Facility	Facility	Monitoring		Monitoring Well	A						P			435	7/11/2002
IBC-MW005	MW-5	M-9	Interstate Brands Corp.		No	Facility	Facility	Monitoring		Monitoring Well	A	516					P	43	516	473	11/11/2003
IBC-MW008	MW-8	M-9	Interstate Brands Corp.		No	Facility	Facility	Monitoring		Monitoring Well	A	522					P	47	522	475	2/5/2007
IBC-MW010	MW-10	M-9	Interstate Brands Corp.		No	Facility	Facility	Monitoring		Monitoring Well	U						P			447	3/9/1994
IBC-MW014	MW-14	M-9	Interstate Brands Corp.		No	Facility	Facility	Monitoring		Monitoring Well	A	517					P	43	517	474	2/5/2007
IBC-MW017	MW-17	M-9	Interstate Brands Corp.		No	Facility	Facility	Monitoring		Monitoring Well	A	515					P	44	515	471	3/13/2007
IBC-MW055	MW-55	M-9	Interstate Brands Corp.		No	Facility	Facility	Monitoring		Monitoring Well	A	518					P	48	518	470	3/12/2007
IBC-MW056	MW-56	M-9	Interstate Brands Corp.		No	Facility	Facility	Monitoring		Monitoring Well	A	518					P	47	518	471	3/12/2007
IBC-MW057	MW-57	M-9	Interstate Brands Corp.		No	Facility	Facility	Monitoring		Monitoring Well	A	517					P	44	517	473	2/5/2007

Table 2 *Existing Perched Water Zone Wells*
Glendale Chromium Operable Unit

Well ID	Alternate Name	Map Grid[1]	Owner	Location Description	Sampled for Cr or Cr6	Well Category	Well Owner Type	Well Use	Install Date	Comments	Status[2]	Top of Casing (ft msl)	Completion Depth (ft msl)	No. of Screens	Top of 1st Screen (ft msl)	Bottom of Screen (ft msl)	Depth Zone[3]	DTW	Surface Elevation (ft msl)	GW Elevation (ft msl)	GW Elevation Date
IBC-MW058	MW-58	M-9	Interstate Brands Corp.		No	Facility	Facility	Monitoring		Monitoring Well	A	518					P	44	518	474	3/13/2007
IBC-MW059	MW-59	M-9	Interstate Brands Corp.		No	Facility	Facility	Monitoring		Monitoring Well	A	514					P	43	514	471	3/13/2007
IBC-MW060	MW-60	M-9	Interstate Brands Corp.		No	Facility	Facility	Monitoring		Monitoring Well	A	514					P	43	514	471	3/13/2007
IBC-MW061	MW-61	M-9	Interstate Brands Corp.		No	Facility	Facility	Monitoring		Monitoring Well	A	519					P	44	519	475	3/13/2007
IBC-MW062	MW-62	M-9	Interstate Brands Corp.		No	Facility	Facility	Monitoring		Monitoring Well	A	519					P	44	519	475	3/13/2007
IBC-MW063	MW-63	M-9	Interstate Brands Corp.		No	Facility	Facility	Monitoring		Monitoring Well	A	519					P	45	519	474	3/13/2007
IBC-MW064	MW-64	M-9	Interstate Brands Corp.		No	Facility	Facility	Monitoring		Monitoring Well	A	520					P	45	520	475	3/13/2007
IBC-MW065	MW-65	M-9	Interstate Brands Corp.		No	Facility	Facility	Monitoring		Monitoring Well	A	520					P	45	520	475	2/5/2007
IBC-MW066	MW-66	M-9	Interstate Brands Corp.		No	Facility	Facility	Monitoring		Monitoring Well	A	520					P	45	520	475	2/5/2007
IBC-MW101	MW-101	M-9	Interstate Brands Corp.		No	Facility	Facility	Monitoring		Monitoring Well	A	531					P	54	531	477	2/5/2007
IBC-MW102	MW-102	M-8	Interstate Brands Corp.		No	Facility	Facility	Monitoring		Monitoring Well	A						P				
IBC-MW103	MW-103	N-9	Interstate Brands Corp.		No	Facility	Facility	Monitoring		Monitoring Well	A	531					P	54	531	477	2/5/2007
IBC-MW104	MW-104	M-9	Interstate Brands Corp.		No	Facility	Facility	Monitoring		Monitoring Well	A	531					P	46	531	485	3/13/2007
IBC-MW105	MW-105	M-9	Interstate Brands Corp.		No	Facility	Facility	Monitoring		Monitoring Well	A	530					P	55	530	475	3/13/2007
IBC-MW106	MW-106	M-9	Interstate Brands Corp.		No	Facility	Facility	Monitoring		Monitoring Well	A	525					P	51	525	474	3/13/2007
IBC-MWF2	MW-F2	M-9	Interstate Brands Corp.		No	Facility	Facility	Monitoring			U						P				
IBC-OW01	OW-1	M-9	Interstate Brands Corp.		No	Facility	Facility	Monitoring		Observation Well	A	517					P	41	517	476	2/5/2007
IBC-OW02	OW-2	M-9	Interstate Brands Corp.		No	Facility	Facility	Monitoring		Observation Well	A	518					P	44	518	474	3/12/2007
IBC-OW03	OW-3	M-9	Interstate Brands Corp.		No	Facility	Facility	Monitoring		Observation Well	A	519					P	44	519	475	3/12/2007
IBC-OW04	OW-4	M-9	Interstate Brands Corp.		No	Facility	Facility	Monitoring		Observation Well	A	518					P	43	518	475	3/12/2007
IBC-OW05	OW-5	M-9	Interstate Brands Corp.		No	Facility	Facility	Monitoring		Observation Well	A	517					P	43	517	474	3/12/2007
IBC-OW06	OW-6	M-9	Interstate Brands Corp.		No	Facility	Facility	Monitoring		Observation Well	A	517					P	44	517	473	3/12/2007
IBC-OW07	OW-7	M-9	Interstate Brands Corp.		No	Facility	Facility	Monitoring		Observation Well	A	517					P	44	517	473	3/12/2007
IBC-OW08	OW-8	M-9	Interstate Brands Corp.		No	Facility	Facility	Monitoring		Observation Well	A	517					P	43	517	474	3/12/2007
IBC-OW09	OW-9	M-9	Interstate Brands Corp.		No	Facility	Facility	Monitoring		Observation Well	A	517					P	44	517	473	3/13/2007
IBC-OW10	OW-10	M-9	Interstate Brands Corp.		No	Facility	Facility	Monitoring		Observation Well	A	517					P	44	517	473	3/13/2007
IBC-OW11	OW-11	M-9	Interstate Brands Corp.		No	Facility	Facility	Monitoring		Observation Well	A	518					P	46	518	472	3/13/2007
IBC-OW12	OW-12	M-9	Interstate Brands Corp.		No	Facility	Facility	Monitoring		Observation Well	A	515					P	43	515	472	3/13/2007
IBC-OW13	OW-13	M-9	Interstate Brands Corp.		No	Facility	Facility	Monitoring		Observation Well	A	515					P	43	515	472	3/13/2007
IBC-OW14	OW-14	M-9	Interstate Brands Corp.		No	Facility	Facility	Monitoring		Observation Well	A	517					P	44	517	473	2/5/2007
IBC-RW020R	RW-20R	M-9	Interstate Brands Corp.		No	Facility	Facility			Recovery Well	A						P				
IBC-RW026	RW-26	M-9	Interstate Brands Corp.		No	Facility	Facility			Recovery Well	A	517					P	41	517	476	2/5/2007
IBC-RW026R	RW-26R	M-9	Interstate Brands Corp.		No	Facility	Facility			Recovery Well	A	517					P	41	517	476	2/5/2007

Table 2 *Existing Perched Water Zone Wells*
Glendale Chromium Operable Unit

Well ID	Alternate Name	Map Grid[1]	Owner	Location Description	Sampled for Cr or Cr6	Well Category	Well Owner Type	Well Use	Install Date	Comments	Status[2]	Top of Casing (ft msl)	Completion Depth (ft msl)	No. of Screens	Top of 1st Screen (ft msl)	Bottom of Screen (ft msl)	Depth Zone[3]	DTW	Surface Elevation (ft msl)	GW Elevation (ft msl)	GW Elevation Date
IBC-RW027	RW-27	M-9	Interstate Brands Corp.		No	Facility	Facility			Recovery Well	A	518					P	43	518	475	3/12/2007
IBC-RW027R	RW-27R	M-9	Interstate Brands Corp.		No	Facility	Facility			Recovery Well	A	518					P	45	518	473	3/12/2007
IBC-RW028	RW-28	M-9	Interstate Brands Corp.		No	Facility	Facility			Recovery Well	A	518					P	43	518	475	3/12/2007
IBC-RW028R	RW-28R	M-9	Interstate Brands Corp.		No	Facility	Facility			Recovery Well	A	519					P	44	519	475	3/12/2007
IBC-RW029R	RW-29R	M-9	Interstate Brands Corp.		No	Facility	Facility			Recovery Well	A	517					P	42	517	475	3/13/2007
IBC-RW030	RW-30	M-9	Interstate Brands Corp.		No	Facility	Facility			Recovery Well	A	516					P	43	516	473	2/5/2007
IBC-RW030R	RW-30R	M-9	Interstate Brands Corp.		No	Facility	Facility			Recovery Well	U	517					P	43	517	474	2/5/2007
IBC-RW031	RW-31	M-9	Interstate Brands Corp.		No	Facility	Facility			Recovery Well	A	516					P	43	516	473	3/13/2007
IBC-RW031R	RW-31R	M-9	Interstate Brands Corp.		No	Facility	Facility			Recovery Well	A	517					P	44	517	473	2/5/2007
IBC-RW032	RW-32	M-9	Interstate Brands Corp.		No	Facility	Facility			Recovery Well	A	512					P	44	512	468	12/29/2008
IBC-RW032R	RW-32R	M-9	Interstate Brands Corp.		No	Facility	Facility			Recovery Well	A	514					P	43	514	471	3/13/2007
IBC-RW033	RW-33	M-9	Interstate Brands Corp.		No	Facility	Facility			Recovery Well	U	513					P	41	513	472	2/5/2007
IBC-RW033R	RW-33R	M-9	Interstate Brands Corp.		No	Facility	Facility			Recovery Well	U	511					P	45	511	466	3/20/2002
IBC-RW034	RW-34	M-9	Interstate Brands Corp.		No	Facility	Facility			Recovery Well	U						P			436	7/11/2002
IBC-RW040	RW-40	M-9	Interstate Brands Corp.		No	Facility	Facility			Recovery Well	A	516					P	45	516	471	2/5/2007
IBC-RW040R	RW-40R	M-9	Interstate Brands Corp.		No	Facility	Facility			Recovery Well	A	517					P	45	517	472	3/13/2007
IBC-RW041	RW-41	M-9	Interstate Brands Corp.		No	Facility	Facility			Recovery Well	A	517					P	45	517	472	3/13/2007
IBC-RW042	RW-42	M-9	Interstate Brands Corp.		No	Facility	Facility			Recovery Well	A	519					P	45	519	474	8/7/2006
IBC-RW043	RW-43	M-9	Interstate Brands Corp.		No	Facility	Facility			Recovery Well	A	521					P	48	521	473	2/5/2007
IBC-RW044	RW-44	M-9	Interstate Brands Corp.		No	Facility	Facility			Recovery Well	A	524					P	49	524	475	2/5/2007
IBC-RW046	RW-46	M-9	Interstate Brands Corp.		No	Facility	Facility			Recovery Well	A	514					P	43	514	471	2/5/2007
IBC-RW047	RW-47	M-9	Interstate Brands Corp.		No	Facility	Facility			Recovery Well	A	515					P	43	515	472	2/5/2007
IBC-RW048	RW-48	M-9	Interstate Brands Corp.		No	Facility	Facility			Recovery Well	A	515					P	43	515	472	2/5/2007
IBC-RW049	RW-49	M-9	Interstate Brands Corp.		No	Facility	Facility			Recovery Well	A	516					P	44	516	472	2/5/2007
IBC-RW054	RW-54	M-9	Interstate Brands Corp.		No	Facility	Facility			Recovery Well	A	514					P	41	514	473	2/5/2007
IBC-RW101	RW-101	M-9	Interstate Brands Corp.		No	Facility	Facility			Recovery Well	A	518					P	44	518	474	3/12/2007
IBC-RW102	RW-102	M-9	Interstate Brands Corp.		No	Facility	Facility			Recovery Well	A	517					P	44	517	473	3/13/2007
IBC-RW103	RW-103	M-9	Interstate Brands Corp.		No	Facility	Facility			Recovery Well	A	517					P	44	517	473	3/12/2007
IBC-RW104	RW-104	M-9	Interstate Brands Corp.		No	Facility	Facility			Recovery Well	A	530					P	55	530	475	3/13/2007
IBC-RW105	RW-105	M-9	Interstate Brands Corp.		No	Facility	Facility			Recovery Well	A	526					P	52	526	474	3/13/2007
IBC-RW106	RW-106	M-9	Interstate Brands Corp.		No	Facility	Facility			Recovery Well	A	525					P	51	525	474	3/13/2007
IBC-RW107	RW-107	M-9	Interstate Brands Corp.		No	Facility	Facility			Recovery Well	A	519					P	44	519	475	3/13/2007
IBC-RW108	RW-108	M-9	Interstate Brands Corp.		No	Facility	Facility			Recovery Well	A	518					P	43	518	475	3/12/2007

Table 2 ***Existing Perched Water Zone Wells***
Glendale Chromium Operable Unit

Well ID	Alternate Name	Map Grid[1]	Owner	Location Description	Sampled for Cr or Cr6	Well Category	Well Owner Type	Well Use	Install Date	Comments	Status[2]	Top of Casing (ft msl)	Completion Depth (ft msl)	No. of Screens	Top of 1st Screen (ft msl)	Bottom of Screen (ft msl)	Depth Zone[3]	DTW	Surface Elevation (ft msl)	GW Elevation (ft msl)	GW Elevation Date
IBC-RW270	RW-270	M-9	Interstate Brands Corp.		No	Facility	Facility			Recovery Well	A	518					P	43	518	475	2/5/2007
IBC-RW280	RW-280	M-9	Interstate Brands Corp.		No	Facility	Facility			Recovery Well	A	518					P	43	518	475	2/5/2007
IBC-RW400	RW-400	M-9	Interstate Brands Corp.		No	Facility	Facility			Recovery Well	A	517					P	45	517	472	2/5/2007
IBC-SBG1	SBG-1	M-9	Interstate Brands Corp.		No	Facility	Facility			Soil Boring	U	518					P	43	518	475	2/5/2007
IBC-SBG2	SBG-2	M-9	Interstate Brands Corp.		No	Facility	Facility			Soil Boring	U	519					P	44	519	475	3/12/2007
IBC-SBG3	SBG-3	M-9	Interstate Brands Corp.		No	Facility	Facility			Soil Boring	U	520					P	45	520	475	3/12/2007
IBC-SBG4	SBG-4	M-9	Interstate Brands Corp.		No	Facility	Facility			Soil Boring	U	519					P	43	519	476	2/5/2007
IBC-SBG5	SBG-5	M-9	Interstate Brands Corp.		No	Facility	Facility			Soil Boring	U	519					P	44	519	475	3/12/2007
IBC-XP1	XP-1	M-9	Interstate Brands Corp.		No	Facility	Facility			Recovery Well	A	518					P	43	518	475	2/5/2007
V13ITT02	HD: MW-02 (PW-2)	M-9	Home Depot (Above ITT)		Yes	Facility	Facility	Monitoring		Perched Zone - Sampled by Home Depot	A	507		1	27	42	P	38	513	469	3/16/2009
V13ITT16A	HD: MW-16A	M-9	Home Depot (Above ITT)		Yes	Facility	Facility	Monitoring		Perched Zone - Sampled by Home Depot	A	508		1	42	52	P	49	508	459	3/16/2009
V13ITT23A	HD: MW-23A	M-9	Home Depot (Above ITT)		Yes	Facility	Facility	Monitoring		Perched Zone - Sampled by Home Depot	A	509		1	46	56	P	51	509	459	3/16/2009
V13ITT26	HD: MW-26	M-9	Home Depot (Above ITT)		Yes	Facility	Facility	Monitoring		Perched Zone - Sampled by Home Depot	A	503	51	1	38	48	P	46	504	457	3/16/2009
V13ITT29	HD: MW-29	M-9	Home Depot (Above ITT)		Yes	Facility	Facility	Monitoring		Perched Zone - Sampled by Home Depot	A	505	50	1	38	48	P	47	507	458	3/16/2009
V13ITTENV3	ITT: ENV-3	M-9	ITT Aerospace Controls-Div.		Yes	Facility	Facility	Monitoring		Shallow Water-Bearing (Off-Site Perched Zone)	A	503			38	53	P	45	503	458	8/28/2006
V13ITTHD01A	HD: MW-HD1A	M-9	Home Depot (Above ITT)	Home Depot MW-HD1A	Yes	Facility	Facility	Monitoring			A	508		1	29	39	P	38	508	470	3/16/2009
V13ITTHD01B	HD: MW-HD1B	M-9	Home Depot (Above ITT)	Home Depot MW-HD1B	Yes	Facility	Facility	Monitoring			A	509		1	36	46	P	47	508	462	3/16/2009
V13ITTHD02	HD: MW-HD2	M-9	Home Depot (Above ITT)	Home Depot MW-HD2	Yes	Facility	Facility	Monitoring			A	510					P	44	510	466	3/16/2009
V13ITTHD03	HD: MW-HD3	M-9	Home Depot (Above ITT)	Home Depot MW-HD3	No	Facility	Facility	Monitoring			A	509		1	41	56	P	45	509	464	3/16/2009
V13ITTHD04	HD: MW-HD4	M-9	Home Depot (Above ITT)	Home Depot MW-HD4	Yes	Facility	Facility	Monitoring			A	509		1	42	52	P	51	508	458	3/16/2009
V13ITTHD05	HD: MW-HD5	M-9	Home Depot (Above ITT)	Home Depot MW-HD5	Yes	Facility	Facility	Monitoring			A	509		1	39	54	P	49	509	460	3/16/2009
V13ITTHD06	HD: MW-HD6	M-9	Home Depot (Above ITT)	Home Depot MW-HD6	Yes	Facility	Facility	Monitoring			A	508		1	40	50	P	46	507	461	3/16/2009
V13ITTHD07	HD: MW-HD7	M-9	Home Depot (Above ITT)	Home Depot MW-HD7	Yes	Facility	Facility	Monitoring			A	508		1	37	52	P	48	507	460	3/16/2009
V13ITTHD08	HD: MW-HD8	M-9	Home Depot (Above ITT)	Home Depot MW-HD8	Yes	Facility	Facility	Monitoring			A	504					P	46	504	458	3/16/2009
V13ITTHD09	HD: MW-HD9	M-9	Home Depot (Above ITT)	Home Depot MW-HD9	Yes	Facility	Facility	Monitoring			A	509					P	51	509	458	3/16/2009
V13ITTHD10	HD: MW-HD10	M-9	Home Depot (Above ITT)	Home Depot MW-HD10	Yes	Facility	Facility	Monitoring			A	503					P	45	503	458	3/16/2009
V13ITTHD11	HD: MW-HD11	M-9	Home Depot (Above ITT)	Home Depot MW-HD11	Yes	Facility	Facility	Monitoring			A	509		1	41	61	P	46	508	463	3/16/2009
V13MOG01	MAD-GW1	L-8	Former Menasco Aerosystems Div. (Coltec)		Yes	Facility	Facility	Monitoring		2007 Data from Geomatrix	A	554	80	1	50	80	P	67	557	490	11/19/2008
V13MOG03	MAD-GW3	L-8	Former Menasco Aerosystems Div. (Coltec)		Yes	Facility	Facility	Monitoring		2007 Data from Geomatrix	A	547	90	1	60	90	P	70	550	480	11/19/2008
V13MOG04SA		L-8	Former Menasco Aerosystems Div. (Coltec)		No	Facility	Facility	Monitoring		2008 WL Data from Geomatrix	A	542					P	53	542	489	11/19/2008
V13MOG05	MAD-GW5	L-8	Former Menasco Aerosystems Div. (Coltec)		Yes	Facility	Facility	Monitoring		2007 Data from Geomatrix	A	552	79	1	49	79	P	57	555	498	11/19/2008
V13MOPZ1	MOP-Z1	L-8	Former Menasco Aerosystems Div. (Coltec)		Yes	Piezometer	Facility	Monitoring		2007 Data from Geomatrix	A	551			50	51	P	49	551	503	5/9/2008
V13MOPZ2	MOP-Z2	L-8	Former Menasco Aerosystems Div. (Coltec)		Yes	Piezometer	Facility	Monitoring		2007 Data from Geomatrix	A	544			43	46	P	43	544	500	11/19/2008

Table 2 *Existing Perched Water Zone Wells*
Glendale Chromium Operable Unit

Well ID	Alternate Name	Map Grid[1]	Owner	Location Description	Sampled for Cr or Cr6	Well Category	Well Owner Type	Well Use	Install Date	Comments	Status[2]	Top of Casing (ft msl)	Completion Depth (ft msl)	No. of Screens	Top of 1st Screen (ft msl)	Bottom of Screen (ft msl)	Depth Zone[3]	DTW	Surface Elevation (ft msl)	GW Elevation (ft msl)	GW Elevation Date
V13MOPZ3	MOP-Z3	L-8	Former Menasco Aerosystems Div. (Coltec)		Yes	Piezometer	Facility	Monitoring		2007 Data from Geomatrix	A	537			37	38	P	37	537	500	11/19/2008
V13MOPZ4	MOP-Z4	L-8	Former Menasco Aerosystems Div. (Coltec)		Yes	Piezometer	Facility	Monitoring		2007 Data from Geomatrix	A	536			39	41	P	40	536	496	11/19/2008

Notes:
Dual-phase extraction well data from the ITT facility are not included in this DCER.
1 = Map Grid refers to Figure 8 coordinate grid.
2 = Status as reported. A=Active, U=Unknown
3 = Depth zone refers to water zones as defined. P=Perched, S=Shallow, D=Deep, and U=Unknown

Abbreviations:
Cr = Chromium
Cr6 = Hexavalent chromium
DTW = Depth to water
ft msl = Feet mean sea level
GW = Groundwater
ID = Identification
No. = Number

Table 3 ***Total and Hexavalent Chromium Data in Groundwater Glendale Chromium Operable Unit***

Well ID	Site[1] No.	Site Name	Grid[2] ID	Sample Date	Analyte	Units	Result	Qualifier[3]	MDL	RL	QA/QC[4] Flag
3850AB		City of Burbank	D-4	1/1/2001	Cr	µg/L	0.0	ND		5	U
3850AB		City of Burbank	D-4	1/1/2001	Cr6	µg/L	2.0	ET			
3850AB		City of Burbank	D-4	2/1/2001	Cr	µg/L	0.0	ND		5	U
3850AB		City of Burbank	D-4	2/1/2001	Cr6	µg/L	2.0	ET			
3850AB		City of Burbank	D-4	3/1/2001	Cr	µg/L	6.0	ET			
3850AB		City of Burbank	D-4	3/1/2001	Cr6	µg/L	1.8	ET			
3850AB		City of Burbank	D-4	4/1/2001	Cr	µg/L	6.0	ET			
3850AB		City of Burbank	D-4	4/1/2001	Cr6	µg/L	2.3	ET			
3850AB		City of Burbank	D-4	5/1/2001	Cr	µg/L	0.0	ND		10	U
3850AB		City of Burbank	D-4	5/1/2001	Cr6	µg/L	1.8	ET			
3850AB		City of Burbank	D-4	6/1/2001	Cr	µg/L	0.0	ND		5	U
3850AB		City of Burbank	D-4	6/1/2001	Cr6	µg/L	1.9	ET			
3850AB		City of Burbank	D-4	7/1/2001	Cr	µg/L	6.0	ET			
3850AB		City of Burbank	D-4	7/1/2001	Cr6	µg/L	2.5	ET			
3850AB		City of Burbank	D-4	8/1/2001	Cr	µg/L	5.0	ET			
3850AB		City of Burbank	D-4	8/1/2001	Cr6	µg/L	3.2	ET			
3850AB		City of Burbank	D-4	9/1/2001	Cr	µg/L	6.0	ET			
3850AB		City of Burbank	D-4	9/1/2001	Cr6	µg/L	3.1	ET			
3850AB		City of Burbank	D-4	10/1/2001	Cr	µg/L	0.0	ND		5	U
3850AB		City of Burbank	D-4	10/1/2001	Cr6	µg/L	3.4	ET			
3850AB		City of Burbank	D-4	11/1/2001	Cr	µg/L	0.0	ND		5	U
3850AB		City of Burbank	D-4	11/1/2001	Cr6	µg/L	3.0	ET			
3850AB		City of Burbank	D-4	12/1/2001	Cr	µg/L	0.0	ND		10	U
3850AB		City of Burbank	D-4	12/1/2001	Cr6	µg/L	3.0	ET			
3850AB		City of Burbank	D-4	1/1/2002	Cr	µg/L	6.0	ET			
3850AB		City of Burbank	D-4	1/1/2002	Cr6	µg/L	2.7	ET			
3850AB		City of Burbank	D-4	2/1/2002	Cr	µg/L	0.0	ND		5	U
3850AB		City of Burbank	D-4	2/1/2002	Cr6	µg/L	3.2	ET			
3850AB		City of Burbank	D-4	3/1/2002	Cr	µg/L	0.0	ND		5	U
3850AB		City of Burbank	D-4	3/1/2002	Cr6	µg/L	2.7	ET			
3850AB		City of Burbank	D-4	4/1/2002	Cr	µg/L	0.0	ND		5	U
3850AB		City of Burbank	D-4	4/1/2002	Cr6	µg/L	3.1	ET			
3850AB		City of Burbank	D-4	5/1/2002	Cr	µg/L	13	ET			
3850AB		City of Burbank	D-4	5/1/2002	Cr6	µg/L	2.7	ET			
3850AB		City of Burbank	D-4	6/1/2002	Cr	µg/L	4.7	ET			
3850AB		City of Burbank	D-4	6/1/2002	Cr6	µg/L	2.6	ET			
3850AB		City of Burbank	D-4	7/2/2002	Cr	µg/L	3.2	ET			
3850AB		City of Burbank	D-4	7/2/2002	Cr6	µg/L	2.6	ET			
3850AB		City of Burbank	D-4	8/1/2002	Cr	µg/L	4.9	ET			
3850AB		City of Burbank	D-4	8/1/2002	Cr6	µg/L	2.5	ET			
3850AB		City of Burbank	D-4	9/1/2002	Cr	µg/L	9.3	ET			
3850AB		City of Burbank	D-4	9/1/2002	Cr6	µg/L	2.6	ET			
3850AB		City of Burbank	D-4	10/1/2002	Cr	µg/L	3.9	ET			
3850AB		City of Burbank	D-4	10/1/2002	Cr6	µg/L	2.7	ET			
3850AB		City of Burbank	D-4	11/1/2002	Cr	µg/L	2.9	ET			
3850AB		City of Burbank	D-4	11/1/2002	Cr6	µg/L	2.8	ET			
3850AB		City of Burbank	D-4	12/1/2002	Cr	µg/L	6.0	ET			
3850AB		City of Burbank	D-4	12/1/2002	Cr6	µg/L	2.0	ET			
3850AB		City of Burbank	D-4	1/2/2003	Cr	µg/L	5.4	ET			
3850AB		City of Burbank	D-4	1/2/2003	Cr6	µg/L	2.2	ET			
3850AB		City of Burbank	D-4	2/3/2003	Cr	µg/L	4.8	ET			
3850AB		City of Burbank	D-4	2/3/2003	Cr6	µg/L	2.6	ET			
3850AB		City of Burbank	D-4	3/4/2003	Cr	µg/L	4.9	ET			
3850AB		City of Burbank	D-4	3/4/2003	Cr6	µg/L	2.1	ET			
3850AB		City of Burbank	D-4	4/29/2003	Cr	µg/L	3.2	ET			
3850AB		City of Burbank	D-4	4/29/2003	Cr6	µg/L	2.7	ET			
3850AB		City of Burbank	D-4	5/5/2003	Cr	µg/L	3.7	ET			
3850AB		City of Burbank	D-4	5/5/2003	Cr6	µg/L	2.7	ET			
3850AB		City of Burbank	D-4	6/2/2003	Cr	µg/L	3.2	ET			
3850AB		City of Burbank	D-4	6/2/2003	Cr6	µg/L	2.6	ET			
3850AB		City of Burbank	D-4	7/10/2003	Cr	µg/L	6.2	ET			
3850AB		City of Burbank	D-4	7/10/2003	Cr6	µg/L	2.4	ET			
3850AB		City of Burbank	D-4	8/7/2003	Cr	µg/L	4.6	ET			
3850AB		City of Burbank	D-4	8/7/2003	Cr6	µg/L	2.4	ET			
3850AB		City of Burbank	D-4	9/2/2003	Cr	µg/L	7.7	ET			
3850AB		City of Burbank	D-4	9/2/2003	Cr6	µg/L	1.8	ET			
3850AB		City of Burbank	D-4	10/7/2003	Cr	µg/L	1.9	ET			
3850AB		City of Burbank	D-4	10/7/2003	Cr6	µg/L	1.6	ET			
3850AB		City of Burbank	D-4	11/4/2003	Cr	µg/L	3.8	ET			
3850AB		City of Burbank	D-4	11/4/2003	Cr6	µg/L	2.8	ET			
3850AB		City of Burbank	D-4	12/4/2003	Cr	µg/L	14	ET			
3850AB		City of Burbank	D-4	12/4/2003	Cr6	µg/L	2.2	ET			
3850AB		City of Burbank	D-4	1/6/2004	Cr	µg/L	5.3	ET			
3850AB		City of Burbank	D-4	1/6/2004	Cr6	µg/L	1.9	ET			
3850AB		City of Burbank	D-4	2/2/2004	Cr	µg/L	3.9	ET			
3850AB		City of Burbank	D-4	2/2/2004	Cr6	µg/L	2.6	ET			
3850AB		City of Burbank	D-4	3/30/2004	Cr	µg/L	3.7	ET			
3850AB		City of Burbank	D-4	3/30/2004	Cr6	µg/L	2.5	ET			
3850AB		City of Burbank	D-4	4/8/2004	Cr	µg/L	3.3	ET			
3850AB		City of Burbank	D-4	4/8/2004	Cr6	µg/L	2.2	ET			
3850AB		City of Burbank	D-4	5/4/2004	Cr	µg/L	3.5	ET			
3850AB		City of Burbank	D-4	5/4/2004	Cr6	µg/L	2.2	ET			
3850AB		City of Burbank	D-4	6/1/2004	Cr	µg/L	2.6	ET			
3850AB		City of Burbank	D-4	6/1/2004	Cr6	µg/L	1.7	ET			
3850AB		City of Burbank	D-4	7/8/2004	Cr	µg/L	3.2	ET			
3850AB		City of Burbank	D-4	7/8/2004	Cr6	µg/L	2.2	ET			
3850AB		City of Burbank	D-4	8/3/2004	Cr	µg/L	2.3	ET			
3850AB		City of Burbank	D-4	8/3/2004	Cr6	µg/L	2.0	ET			
3850AB		City of Burbank	D-4	9/7/2004	Cr	µg/L	4.3	ET			
3850AB		City of Burbank	D-4	9/7/2004	Cr6	µg/L	1.9	ET			
3850AB		City of Burbank	D-4	10/4/2004	Cr	µg/L	2.9	ET			
3850AB		City of Burbank	D-4	10/4/2004	Cr6	µg/L	2.0	ET			

Table 3 ***Total and Hexavalent Chromium Data in Groundwater Glendale Chromium Operable Unit***

Well ID	Site[1] No.	Site Name	Grid[2] ID	Sample Date	Analyte	Units	Result	Qualifier[3]	MDL	RL	QA/QC[4] Flag
3850AB		City of Burbank	D-4	11/2/2004	Cr	µg/L	2.9	ET			
3850AB		City of Burbank	D-4	11/2/2004	Cr6	µg/L	2.1	ET			
3850AB		City of Burbank	D-4	12/6/2004	Cr	µg/L	3.4	ET			
3850AB		City of Burbank	D-4	12/6/2004	Cr6	µg/L	2.0	ET			
3850AB		City of Burbank	D-4	1/3/2005	Cr	µg/L	3.3	ET		1	
3850AB		City of Burbank	D-4	1/3/2005	Cr6	µg/L	2.3	ET		1	
3850AB		City of Burbank	D-4	3/17/2005	Cr	µg/L	6.0	ET		1	
3850AB		City of Burbank	D-4	3/17/2005	Cr6	µg/L	2.5	ET		1	
3850AB		City of Burbank	D-4	4/5/2005	Cr	µg/L	3.4	ET		1	
3850AB		City of Burbank	D-4	4/5/2005	Cr6	µg/L	2.4	ET		1	
3850AB		City of Burbank	D-4	5/12/2005	Cr	µg/L	2.1	ET		1	
3850AB		City of Burbank	D-4	5/12/2005	Cr6	µg/L	1.1	ET		1	
3850AB		City of Burbank	D-4	6/6/2005	Cr	µg/L	3.3	ET		1	
3850AB		City of Burbank	D-4	6/6/2005	Cr6	µg/L	2.4	ET		1	
3850AB		City of Burbank	D-4	7/5/2005	Cr	µg/L	2.8	ET		1	
3850AB		City of Burbank	D-4	7/5/2005	Cr6	µg/L	2.5	ET		1	
3850AB		City of Burbank	D-4	8/1/2005	Cr	µg/L	4.5	ET		1	
3850AB		City of Burbank	D-4	8/1/2005	Cr6	µg/L	2.3	ET		1	
3850AB		City of Burbank	D-4	11/30/2005	Cr	µg/L	1.7	ET		1	
3850AB		City of Burbank	D-4	11/30/2005	Cr6	µg/L	0.0	ND		1	U
3850AB		City of Burbank	D-4	12/12/2005	Cr	µg/L	4.6	ET		1	
3850AB		City of Burbank	D-4	12/12/2005	Cr6	µg/L	2.6	ET		1	
3850AB		City of Burbank	D-4	1/3/2006	Cr	µg/L	3.7	ET	0.075	1	
3850AB		City of Burbank	D-4	1/3/2006	Cr6	µg/L	3.0	ET	0.0175	1	
3850AB		City of Burbank	D-4	2/6/2006	Cr	µg/L	3.2	ET	0.075	1	
3850AB		City of Burbank	D-4	2/6/2006	Cr6	µg/L	2.2	ET	0.0175	1	
3850AB		City of Burbank	D-4	3/27/2006	Cr	µg/L	0.0	ND	0.075	1	U
3850AB		City of Burbank	D-4	3/27/2006	Cr6	µg/L	4.1	ET	0.0175	1	
3850AB		City of Burbank	D-4	4/25/2006	Cr	µg/L	8.6	ET	0.075	1	
3850AB		City of Burbank	D-4	4/25/2006	Cr6	µg/L	4.5	ET	0.0175	1	
3850AB		City of Burbank	D-4	5/30/2006	Cr	µg/L	8.7	ET	0.075	1	
3850AB		City of Burbank	D-4	5/30/2006	Cr6	µg/L	6.1	ET	0.0175	1	
3850AB		City of Burbank	D-4	6/20/2006	Cr	µg/L	5.3	ET	0.075	1	
3850AB		City of Burbank	D-4	6/20/2006	Cr6	µg/L	5.2	ET	0.0175	1	
3850AB		City of Burbank	D-4	7/5/2006	Cr	µg/L	3.2	ET	0.075	1	
3850AB		City of Burbank	D-4	7/5/2006	Cr6	µg/L	3.6	ET	0.0175	1	
3850AB		City of Burbank	D-4	8/8/2006	Cr	µg/L	4.9	ET	0.075	1	
3850AB		City of Burbank	D-4	8/8/2006	Cr6	µg/L	5.2	ET	0.0175	1	
3850AB		City of Burbank	D-4	9/11/2006	Cr	µg/L	4.5	ET	0.075	1	
3850AB		City of Burbank	D-4	9/11/2006	Cr6	µg/L	3.7	ET	0.0175	1	
3850AB		City of Burbank	D-4	10/3/2006	Cr	µg/L	4.5	ET	0.075	1	
3850AB		City of Burbank	D-4	10/3/2006	Cr6	µg/L	3.6	ET	0.0175	1	
3850AB		City of Burbank	D-4	11/6/2006	Cr	µg/L	0.0	ND		10	U
3850AB		City of Burbank	D-4	11/6/2006	Cr6	µg/L	2.1	ET		1	
3850AB		City of Burbank	D-4	12/20/2006	Cr	µg/L	0.0	ND		10	U
3850AB		City of Burbank	D-4	12/20/2006	Cr	µg/L	5.3	ET		1	
3850AB		City of Burbank	D-4	12/20/2006	Cr6	µg/L	5.2	ET		1	
3850AB		City of Burbank	D-4	1/9/2007	Cr	µg/L	0.0	ND		10	U
3850AB		City of Burbank	D-4	1/9/2007	Cr6	µg/L	3.2	ET		1	
3850AB		City of Burbank	D-4	2/13/2007	Cr	µg/L	0.0	ND		10	U
3850AB		City of Burbank	D-4	2/13/2007	Cr	µg/L	3.6	ET		1	
3850AB		City of Burbank	D-4	2/13/2007	Cr6	µg/L	3.6	ET		1	
3850AB		City of Burbank	D-4	3/12/2007	Cr	µg/L	0.0	ND		10	U
3850AB		City of Burbank	D-4	3/12/2007	Cr	µg/L	7.1	ET		1	
3850AB		City of Burbank	D-4	3/12/2007	Cr6	µg/L	6.3	ET		1	
3850AB		City of Burbank	D-4	4/17/2007	Cr	µg/L	0.0	ND		10	U
3850AB		City of Burbank	D-4	4/17/2007	Cr	µg/L	8.7	ET		1	
3850AB		City of Burbank	D-4	4/17/2007	Cr6	µg/L	3.0	ET		1	
3850AB		City of Burbank	D-4	5/15/2007	Cr	µg/L	0.0	ND		10	U
3850AB		City of Burbank	D-4	5/15/2007	Cr	µg/L	9.2	ET		1	
3850AB		City of Burbank	D-4	5/15/2007	Cr6	µg/L	9.0	ET		1	
3850AB		City of Burbank	D-4	6/19/2007	Cr	µg/L	0.0	ND		10	U
3850AB		City of Burbank	D-4	6/19/2007	Cr	µg/L	8.7	ET		1	
3850AB		City of Burbank	D-4	6/19/2007	Cr6	µg/L	7.2	ET		1	
3850AB		City of Burbank	D-4	7/10/2007	Cr	µg/L	0.0	ND		10	U
3850AB		City of Burbank	D-4	7/10/2007	Cr	µg/L	2.2	ET		1	
3850AB		City of Burbank	D-4	7/10/2007	Cr6	µg/L	0.0	ND		1	U
3850AB		City of Burbank	D-4	8/7/2007	Cr	µg/L	0.0	ND		10	U
3850AB		City of Burbank	D-4	8/7/2007	Cr	µg/L	7.4	ET		1	
3850AB		City of Burbank	D-4	8/7/2007	Cr6	µg/L	4.1	ET		1	
3850AB		City of Burbank	D-4	9/11/2007	Cr	µg/L	0.0	ND		10	U
3850AB		City of Burbank	D-4	9/11/2007	Cr	µg/L	6.3	ET		1	
3850AB		City of Burbank	D-4	9/11/2007	Cr6	µg/L	4.8	ET		1	
3850AB		City of Burbank	D-4	11/21/2007	Cr	µg/L	3.2	ET		1	
3850AB		City of Burbank	D-4	11/21/2007	Cr6	µg/L	3.0	ET		0.1	
3850AB		City of Burbank	D-4	12/11/2007	Cr	µg/L	1.8	ET		1	
3850AB		City of Burbank	D-4	12/11/2007	Cr6	µg/L	1.7	ET		0.1	
3850AB		City of Burbank	D-4	1/29/2008	Cr	µg/L	7.0	ET		1	
3850AB		City of Burbank	D-4	1/29/2008	Cr6	µg/L	6.7	ET		0.1	
3850AB		City of Burbank	D-4	4/21/2008	Cr	µg/L	3.5	ET		1	
3850AB		City of Burbank	D-4	4/21/2008	Cr6	µg/L	3.4	ET		0.1	
3850AB		City of Burbank	D-4	5/13/2008	Cr	µg/L	4.8	ET		1	
3850AB		City of Burbank	D-4	5/13/2008	Cr6	µg/L	4.6	ET		0.1	
3850AB		City of Burbank	D-4	6/17/2008	Cr	µg/L	2.3	ET		1	
3850AB		City of Burbank	D-4	6/17/2008	Cr6	µg/L	2.2	ET		0.1	
3850AB		City of Burbank	D-4	7/22/2008	Cr	µg/L	11	ET		1	
3850AB		City of Burbank	D-4	7/22/2008	Cr6	µg/L	12	ET		0.1	
3850AB		City of Burbank	D-4	8/22/2008	Cr	µg/L	8.8	ET		1	
3850AB		City of Burbank	D-4	8/22/2008	Cr6	µg/L	7.4	ET		0.1	
3850AB		City of Burbank	D-4	9/9/2008	Cr	µg/L	7.3	ET		1	
3850AB		City of Burbank	D-4	9/9/2008	Cr6	µg/L	7.3	ET		0.1	
3850AB		City of Burbank	D-4	10/2/2008	Cr	µg/L	6.5	ET		1	

Table 3 *Total and Hexavalent Chromium Data in Groundwater*
Glendale Chromium Operable Unit

Well ID	Site[1] No.	Site Name	Grid[2] ID	Sample Date	Analyte	Units	Result	Qualifier[3]	MDL	RL	QA/QC[4] Flag
3850AB		City of Burbank	D-4	10/2/2008	Cr6	µg/L	6.6	ET		0.1	
3850AB		City of Burbank	D-4	11/5/2008	Cr	µg/L	0.0	ND		1	U
3850AB		City of Burbank	D-4	11/5/2008	Cr6	µg/L	0.0	ND		0.1	U
3850AB		City of Burbank	D-4	12/2/2008	Cr	µg/L	3.6	ET		1	
3850AB		City of Burbank	D-4	12/2/2008	Cr6	µg/L	2.5	ET		0.1	
3850AB		City of Burbank	D-4	1/5/2009	Cr	µg/L	8.4	ET		1	
3850AB		City of Burbank	D-4	1/5/2009	Cr6	µg/L	7.1	ET		0.1	
3850AB		City of Burbank	D-4	4/7/2009	Cr	µg/L	7.8	ET		1	
3850AB		City of Burbank	D-4	4/7/2009	Cr6	µg/L	8.1	ET		0.1	
3850AB		City of Burbank	D-4	5/5/2009	Cr	µg/L	7.7	ET		1	
3850AB		City of Burbank	D-4	5/5/2009	Cr6	µg/L	7.7	ET		0.1	
3850AB		City of Burbank	D-4	6/3/2009	Cr	µg/L	6.3	ET		1	
3850AB		City of Burbank	D-4	6/3/2009	Cr6	µg/L	6.2	ET		0.1	
3850AB		City of Burbank	D-4	7/7/2009	Cr	µg/L	5.9	ET		1	
3850AB		City of Burbank	D-4	7/7/2009	Cr6	µg/L	6.0	ET		0.1	
3850AB		City of Burbank	D-4	8/3/2009	Cr	µg/L	9.2	ET		0.2	
3850AB		City of Burbank	D-4	8/3/2009	Cr6	µg/L	6.4	ET		0.1	
3850AB		City of Burbank	D-4	9/11/2009	Cr	µg/L	8.8	ET		1	
3850AB		City of Burbank	D-4	9/11/2009	Cr6	µg/L	8.3	ET		0.1	
3850N	59	Lockheed Aeronautics	E-4	6/19/1991	Cr	µg/L	0.0	ND		10	U
3850N	59	Lockheed Aeronautics	E-4	6/19/1991	Cr	µg/L	10	ET		1,000	
3850N	59	Lockheed Aeronautics	E-4	7/12/1991	Cr	µg/L	0.0	ND		10	U
3850N	59	Lockheed Aeronautics	E-4	7/12/1991	Cr	µg/L	0.0	ND		10	U
3850N	59	Lockheed Aeronautics	E-4	7/12/1991	Cr	µg/L	10	ET		1,000	
3850N	59	Lockheed Aeronautics	E-4	8/1/1991	Cr	µg/L	0.0	ND		10	U
3850N	59	Lockheed Aeronautics	E-4	8/1/1991	Cr	µg/L	10	ET		1,000	
3850N	59	Lockheed Aeronautics	E-4	10/10/1991	Cr	µg/L	0.0	ND		10	U
3850N	59	Lockheed Aeronautics	E-4	10/10/1991	Cr	µg/L	10	ET		1,000	
3850N	59	Lockheed Aeronautics	E-4	1/16/1992	Cr	µg/L	0.0	ND		10	U
3850N	59	Lockheed Aeronautics	E-4	1/16/1992	Cr	µg/L	10	ET		1,000	
3850N	59	Lockheed Aeronautics	E-4	4/10/1992	Cr	µg/L	19	ET		10	
3850N	59	Lockheed Aeronautics	E-4	4/10/1992	Cr	µg/L	20	ET		10	
3850N	59	Lockheed Aeronautics	E-4	7/21/1992	Cr	µg/L	0.0	ND		10	U
3850N	59	Lockheed Aeronautics	E-4	7/21/1992	Cr	µg/L	10	ET		1,000	
3850N	59	Lockheed Aeronautics	E-4	7/21/1992	Cr	µg/L	20	ET			
3850N	59	Lockheed Aeronautics	E-4	10/14/1992	Cr	µg/L	0.0	ND		10	U
3850N	59	Lockheed Aeronautics	E-4	10/14/1992	Cr	µg/L	10	ET		1,000	
3850N	59	Lockheed Aeronautics	E-4	1/21/1993	Cr	µg/L	0.0	ND		10	U
3850N	59	Lockheed Aeronautics	E-4	1/21/1993	Cr	µg/L	10	ET		1,000	
3850N	59	Lockheed Aeronautics	E-4	1/21/1994	Cr	µg/L	0.0	ND		10	U
3850N	59	Lockheed Aeronautics	E-4	1/21/1994	Cr	µg/L	10	ET			
3850N	59	Lockheed Aeronautics	E-4	1/17/1995	Cr	µg/L	0.0	ND		10	U
3850N	59	Lockheed Aeronautics	E-4	1/17/1995	Cr	µg/L	10	ET			
3850N	59	Lockheed Aeronautics	E-4	1/16/1996	Cr	µg/L	0.0	ND		10	U
3850N	59	Lockheed Aeronautics	E-4	1/16/1996	Cr	µg/L	10	ET			
3850N	59	Lockheed Aeronautics	E-4	1/29/1997	Cr	µg/L	278	ET		10	
3850N	59	Lockheed Aeronautics	E-4	1/29/1997	Cr	µg/L	278	ET			
3850N	59	Lockheed Aeronautics	E-4	1/15/1998	Cr	µg/L	22	ET		10	
3850N	59	Lockheed Aeronautics	E-4	3/9/1999	Cr	µg/L	20	ET		10	
3850N	59	Lockheed Aeronautics	E-4	3/19/2002	Cr	µg/L	8.5	ET	0.35	5	
3850N	59	Lockheed Aeronautics	E-4	3/19/2002	Cr6	µg/L	7.1	ET	0.021	0.2	
3850N	59	Lockheed Aeronautics	E-4	1/24/2003	Cr	µg/L	23	ET	0.35	5	
3850N	59	Lockheed Aeronautics	E-4	3/18/2004	Cr	µg/L	27	ET	0.35	5	
3850N	59	Lockheed Aeronautics	E-4	3/18/2004	Cr	µg/L	39	ET	0.35	5	
3850N	59	Lockheed Aeronautics	E-4	3/18/2004	Cr6	µg/L	29	ET	0.005	0.2	
3850N	59	Lockheed Aeronautics	E-4	12/3/2004	Cr	µg/L	16	ET	0.3	5	
3850N	59	Lockheed Aeronautics	E-4	12/3/2004	Cr	µg/L	16	ET	0.3	5	
3850N	59	Lockheed Aeronautics	E-4	12/3/2004	Cr	µg/L	23	ET	0.3	5	
3850N	59	Lockheed Aeronautics	E-4	12/3/2004	Cr	µg/L	24	ET	0.3	5	
3850N	59	Lockheed Aeronautics	E-4	12/3/2004	Cr6	µg/L	13	ET	0.005	0.2	
3850N	59	Lockheed Aeronautics	E-4	12/3/2004	Cr6	µg/L	13	ET	0.005	0.2	
3850N	59	Lockheed Aeronautics	E-4	12/9/2005	Cr	µg/L	41	ET	0.3	5	
3850N	59	Lockheed Aeronautics	E-4	12/9/2005	Cr	µg/L	42	ET	0.3	5	
3850N	59	Lockheed Aeronautics	E-4	12/9/2005	Cr6	µg/L	41	ET	0.005	0.2	
3850N	59	Lockheed Aeronautics	E-4	12/9/2005	Cr6	µg/L	43	ET	0.005	0.2	
3850N	59	Lockheed Aeronautics	E-4	6/12/2006	Cr6	µg/L	26	ET	0.005	0.2	
3850N	59	Lockheed Aeronautics	E-4	12/5/2006	Cr	µg/L	27	ET	0.35	5	
3850N	59	Lockheed Aeronautics	E-4	12/5/2006	Cr	µg/L	28	ET	0.35	5	
3850N	59	Lockheed Aeronautics	E-4	12/5/2006	Cr6	µg/L	27	ET	0.005	0.2	
3850N	59	Lockheed Aeronautics	E-4	12/5/2006	Cr6	µg/L	28	ET	0.005	0.2	
3850N	59	Lockheed Aeronautics	E-4	6/21/2007	Cr	µg/L	27	ET	1	5	
3850N	59	Lockheed Aeronautics	E-4	6/21/2007	Cr6	µg/L	27	ET	0.1	0.2	
3850N	59	Lockheed Aeronautics	E-4	12/10/2007	Cr	µg/L	28	ET	1	5	
3850N	59	Lockheed Aeronautics	E-4	12/10/2007	Cr6	µg/L	30	ET	0.1	0.2	
3850N	59	Lockheed Aeronautics	E-4	6/2/2008	Cr	µg/L	53	ET	1	5	
3850N	59	Lockheed Aeronautics	E-4	6/2/2008	Cr6	µg/L	51	ET	0.1	0.2	
3850N	59	Lockheed Aeronautics	E-4	12/5/2008	Cr	µg/L	28	ET	1	5	
3850N	59	Lockheed Aeronautics	E-4	12/5/2008	Cr	µg/L	28	ET	1	5	
3850N	59	Lockheed Aeronautics	E-4	12/5/2008	Cr6	µg/L	28	ET	0.1	0.2	
3850N	59	Lockheed Aeronautics	E-4	12/5/2008	Cr6	µg/L	28	ET	0.1	0.2	
3850N	59	Lockheed Aeronautics	E-4	6/24/2009	Cr	µg/L	44	ET	1	5	
3850N	59	Lockheed Aeronautics	E-4	6/24/2009	Cr6	µg/L	42	ET	0.1	0.2	
3850N	59	Lockheed Aeronautics	E-4	12/2/2009	Cr	µg/L	51	ET	0.001	0.005	
3850N	59	Lockheed Aeronautics	E-4	12/2/2009	Cr	µg/L	53	ET	0.001	0.005	
3850N	59	Lockheed Aeronautics	E-4	12/2/2009	Cr6	µg/L	52	ET	0.1	0.2	
3850N	59	Lockheed Aeronautics	E-4	12/2/2009	Cr6	µg/L	52	ET	0.1	0.2	
3850P	59	Lockheed Aeronautics	E-4	6/27/1991	Cr	µg/L	47	ET		10	
3850P	59	Lockheed Aeronautics	E-4	6/27/1991	Cr	µg/L	50	ET		10	
3850P	59	Lockheed Aeronautics	E-4	7/12/1991	Cr	µg/L	0.0	ND		10	U
3850P	59	Lockheed Aeronautics	E-4	7/12/1991	Cr	µg/L	10	ET		1,000	
3850P	59	Lockheed Aeronautics	E-4	8/1/1991	Cr	µg/L	0.0	ND		10	U
3850P	59	Lockheed Aeronautics	E-4	8/1/1991	Cr	µg/L	10	ET		1,000	

Table 3 ***Total and Hexavalent Chromium Data in Groundwater Glendale Chromium Operable Unit***

Well ID	Site[1] No.	Site Name	Grid[2] ID	Sample Date	Analyte	Units	Result	Qualifier[3]	MDL	RL	QA/QC[4] Flag
3850P	59	Lockheed Aeronautics	E-4	10/10/1991	Cr	µg/L	0.0	ND		10	U
3850P	59	Lockheed Aeronautics	E-4	10/10/1991	Cr	µg/L	0.0	ND		10	U
3850P	59	Lockheed Aeronautics	E-4	10/10/1991	Cr	µg/L	10	ET		1,000	
3850P	59	Lockheed Aeronautics	E-4	1/16/1992	Cr	µg/L	0.0	ND		10	U
3850P	59	Lockheed Aeronautics	E-4	1/16/1992	Cr	µg/L	10	ET		1,000	
3850P	59	Lockheed Aeronautics	E-4	4/10/1992	Cr	µg/L	0.0	ND		10	U
3850P	59	Lockheed Aeronautics	E-4	4/10/1992	Cr	µg/L	10	ET		1,000	
3850P	59	Lockheed Aeronautics	E-4	7/21/1992	Cr	µg/L	0.0	ND		10	U
3850P	59	Lockheed Aeronautics	E-4	7/21/1992	Cr	µg/L	10	ET		1,000	
3850P	59	Lockheed Aeronautics	E-4	10/13/1992	Cr	µg/L	10	ET		1,000	
3850P	59	Lockheed Aeronautics	E-4	1/21/1993	Cr	µg/L	0.0	ND		10	U
3850P	59	Lockheed Aeronautics	E-4	1/21/1993	Cr	µg/L	10	ET		1,000	
3850P	59	Lockheed Aeronautics	E-4	1/21/1994	Cr	µg/L	0.0	ND		10	U
3850P	59	Lockheed Aeronautics	E-4	1/21/1994	Cr	µg/L	10	ET			
3850P	59	Lockheed Aeronautics	E-4	1/19/1995	Cr	µg/L	0.0	ND		10	U
3850P	59	Lockheed Aeronautics	E-4	1/19/1995	Cr	µg/L	10	ET			
3850P	59	Lockheed Aeronautics	E-4	1/16/1996	Cr	µg/L	0.0	ND		10	U
3850P	59	Lockheed Aeronautics	E-4	1/16/1996	Cr	µg/L	10	ET			
3850P	59	Lockheed Aeronautics	E-4	1/23/1997	Cr	µg/L	0.0	ND		10	U
3850P	59	Lockheed Aeronautics	E-4	1/23/1997	Cr	µg/L	0.0	ND		10	U
3850P	59	Lockheed Aeronautics	E-4	1/23/1997	Cr	µg/L	10	ET			
3850Q	59	Lockheed Aeronautics	E-4	9/30/1992	Cr	µg/L	0.0	ND		10	U
3850Q	59	Lockheed Aeronautics	E-4	9/30/1992	Cr6	µg/L	0.0	ND		20	U
3850Q	59	Lockheed Aeronautics	E-4	10/21/1992	Cr	µg/L	0.0	ND		10	U
3850Q	59	Lockheed Aeronautics	E-4	10/21/1992	Cr6	µg/L	0.0	ND		20	U
3850Q	59	Lockheed Aeronautics	E-4	1/21/1993	Cr	µg/L	0.0	ND		10	U
3850Q	59	Lockheed Aeronautics	E-4	1/21/1993	Cr	µg/L	10	ET		1,000	
3850Q	59	Lockheed Aeronautics	E-4	4/15/1993	Cr	µg/L	0.0	ND		10	U
3850Q	59	Lockheed Aeronautics	E-4	4/15/1993	Cr	µg/L	10	ET			
3850Q	59	Lockheed Aeronautics	E-4	7/7/1993	Cr	µg/L	0.0	ND			U
3850Q	59	Lockheed Aeronautics	E-4	7/7/1993	Cr	µg/L	10	ET		3	
3850Q	59	Lockheed Aeronautics	E-4	10/6/1993	Cr	µg/L	0.0	ND		3	U
3850Q	59	Lockheed Aeronautics	E-4	10/6/1993	Cr	µg/L	10	ET		3	
3850Q	59	Lockheed Aeronautics	E-4	1/21/1994	Cr	µg/L	0.0	ND		10	U
3850Q	59	Lockheed Aeronautics	E-4	1/21/1994	Cr	µg/L	10	ET			
3850Q	59	Lockheed Aeronautics	E-4	4/12/1994	Cr	µg/L	0.0	ND		10	U
3850Q	59	Lockheed Aeronautics	E-4	4/12/1994	Cr	µg/L	10	ET			
3850Q	59	Lockheed Aeronautics	E-4	7/7/1994	Cr	µg/L	10	ET			
3850Q	59	Lockheed Aeronautics	E-4	1/19/1995	Cr	µg/L	0.0	ND		10	U
3850Q	59	Lockheed Aeronautics	E-4	1/19/1995	Cr	µg/L	10	ET			
3850Q	59	Lockheed Aeronautics	E-4	1/18/1996	Cr	µg/L	0.0	ND		10	U
3850Q	59	Lockheed Aeronautics	E-4	1/18/1996	Cr	µg/L	10	ET			
3850Q	59	Lockheed Aeronautics	E-4	1/23/1997	Cr	µg/L	0.0	ND		10	U
3850Q	59	Lockheed Aeronautics	E-4	1/23/1997	Cr	µg/L	0.0	ND		10	U
3850Q	59	Lockheed Aeronautics	E-4	1/23/1997	Cr	µg/L	10	ET			
3850R	59	Lockheed Aeronautics	E-4	9/30/1992	Cr	µg/L	0.0	ND		10	U
3850R	59	Lockheed Aeronautics	E-4	9/30/1992	Cr6	µg/L	0.0	ND		20	U
3850R	59	Lockheed Aeronautics	E-4	10/21/1992	Cr	µg/L	0.0	ND		10	U
3850R	59	Lockheed Aeronautics	E-4	10/21/1992	Cr6	µg/L	0.0	ND		20	U
3850R	59	Lockheed Aeronautics	E-4	1/21/1993	Cr	µg/L	0.0	ND		10	U
3850R	59	Lockheed Aeronautics	E-4	1/21/1993	Cr	µg/L	10	ET		1,000	
3850R	59	Lockheed Aeronautics	E-4	4/15/1993	Cr	µg/L	0.0	ND		10	U
3850R	59	Lockheed Aeronautics	E-4	4/15/1993	Cr	µg/L	10	ET			
3850R	59	Lockheed Aeronautics	E-4	7/7/1993	Cr	µg/L	0.0	ND			U
3850R	59	Lockheed Aeronautics	E-4	7/7/1993	Cr	µg/L	10	ET		3	
3850R	59	Lockheed Aeronautics	E-4	10/6/1993	Cr	µg/L	0.0	ND		3	U
3850R	59	Lockheed Aeronautics	E-4	10/6/1993	Cr	µg/L	10	ET		3	
3850R	59	Lockheed Aeronautics	E-4	1/21/1994	Cr	µg/L	0.0	ND		10	U
3850R	59	Lockheed Aeronautics	E-4	1/21/1994	Cr	µg/L	10	ET			
3850R	59	Lockheed Aeronautics	E-4	4/12/1994	Cr	µg/L	0.0	ND		10	U
3850R	59	Lockheed Aeronautics	E-4	4/12/1994	Cr	µg/L	10	ET			
3850R	59	Lockheed Aeronautics	E-4	7/7/1994	Cr	µg/L	0.0	ND		10	U
3850R	59	Lockheed Aeronautics	E-4	7/7/1994	Cr	µg/L	10	ET			
3850R	59	Lockheed Aeronautics	E-4	1/19/1995	Cr	µg/L	0.0	ND		10	U
3850R	59	Lockheed Aeronautics	E-4	1/19/1995	Cr	µg/L	10	ET			
3850R	59	Lockheed Aeronautics	E-4	1/18/1996	Cr	µg/L	0.0	ND		10	U
3850R	59	Lockheed Aeronautics	E-4	1/18/1996	Cr	µg/L	10	ET			
3850R	59	Lockheed Aeronautics	E-4	1/23/1997	Cr	µg/L	0.0	ND		10	U
3850R	59	Lockheed Aeronautics	E-4	1/23/1997	Cr	µg/L	0.0	ND		10	U
3850R	59	Lockheed Aeronautics	E-4	1/23/1997	Cr	µg/L	10	ET			
3850R	59	Lockheed Aeronautics	E-4	1/15/1998	Cr	µg/L	25	ET		10	
3850R	59	Lockheed Aeronautics	E-4	3/9/1999	Cr	µg/L	0.0	ND			U
3850R	59	Lockheed Aeronautics	E-4	3/9/1999	Cr	µg/L	0.0	ND			U
3850R	59	Lockheed Aeronautics	E-4	3/27/2002	Cr	µg/L	0.0	ND	0.35	5	U
3850R	59	Lockheed Aeronautics	E-4	3/27/2002	Cr6	µg/L	0.4	ET	0.021	0.2	
3850R	59	Lockheed Aeronautics	E-4	1/24/2003	Cr	µg/L	0.0	ND	0.35	5	U
3850R	59	Lockheed Aeronautics	E-4	3/18/2004	Cr	µg/L	0.0	ND	0.35	5	U
3850R	59	Lockheed Aeronautics	E-4	3/18/2004	Cr	µg/L	0.0	ND	0.35	5	U
3850R	59	Lockheed Aeronautics	E-4	12/3/2004	Cr	µg/L	0.0	ND	0.35	5	U
3850R	59	Lockheed Aeronautics	E-4	12/3/2004	Cr	µg/L	0.0	ND	0.35	5	U
3850R	59	Lockheed Aeronautics	E-4	12/3/2004	Cr6	µg/L	0.0	ND	0.005	0.2	U
3850R	59	Lockheed Aeronautics	E-4	12/9/2005	Cr6	µg/L	0.0	ND	0.005	0.25	U
3850R	59	Lockheed Aeronautics	E-4	6/12/2006	Cr6	µg/L	0.1	ET	0.005	0.2	J
3850X		City of Burbank	E-4	1/1/2001	Cr	µg/L	16	ET			
3850X		City of Burbank	E-4	1/1/2001	Cr6	µg/L	11	ET			
3850X		City of Burbank	E-4	2/1/2001	Cr	µg/L	16	ET			
3850X		City of Burbank	E-4	2/1/2001	Cr6	µg/L	15	ET			
3850X		City of Burbank	E-4	3/1/2001	Cr	µg/L	12	ET			
3850X		City of Burbank	E-4	3/1/2001	Cr6	µg/L	5.9	ET			
3850X		City of Burbank	E-4	4/1/2001	Cr	µg/L	18	ET			
3850X		City of Burbank	E-4	4/1/2001	Cr6	µg/L	16	ET			
3850X		City of Burbank	E-4	5/1/2001	Cr	µg/L	20	ET			

Table 3 *Total and Hexavalent Chromium Data in Groundwater*
Glendale Chromium Operable Unit

Well ID	Site[1] No.	Site Name	Grid[2] ID	Sample Date	Analyte	Units	Result	Qualifier[3]	MDL	RL	QA/QC[4] Flag
3850X		City of Burbank	E-4	5/1/2001	Cr6	µg/L	13	ET			
3850X		City of Burbank	E-4	6/1/2001	Cr	µg/L	8.0	ET			
3850X		City of Burbank	E-4	6/1/2001	Cr6	µg/L	11	ET			
3850X		City of Burbank	E-4	7/1/2001	Cr	µg/L	13	ET			
3850X		City of Burbank	E-4	7/1/2001	Cr6	µg/L	13	ET			
3850X		City of Burbank	E-4	8/1/2001	Cr	µg/L	13	ET			
3850X		City of Burbank	E-4	8/1/2001	Cr6	µg/L	13	ET			
3850X		City of Burbank	E-4	9/1/2001	Cr	µg/L	14	ET			
3850X		City of Burbank	E-4	9/1/2001	Cr6	µg/L	11	ET			
3850X		City of Burbank	E-4	10/1/2001	Cr	µg/L	18	ET			
3850X		City of Burbank	E-4	10/1/2001	Cr6	µg/L	13	ET			
3850X		City of Burbank	E-4	11/1/2001	Cr	µg/L	13	ET			
3850X		City of Burbank	E-4	11/1/2001	Cr6	µg/L	8.4	ET			
3850X		City of Burbank	E-4	12/1/2001	Cr	µg/L	0.0	ND		10	U
3850X		City of Burbank	E-4	12/1/2001	Cr6	µg/L	9.7	ET			
3850X		City of Burbank	E-4	1/1/2002	Cr	µg/L	9.0	ET			
3850X		City of Burbank	E-4	1/1/2002	Cr6	µg/L	7.8	ET			
3850X		City of Burbank	E-4	2/1/2002	Cr	µg/L	7.0	ET			
3850X		City of Burbank	E-4	2/1/2002	Cr6	µg/L	9.1	ET			
3850X		City of Burbank	E-4	3/1/2002	Cr	µg/L	10	ET			
3850X		City of Burbank	E-4	3/1/2002	Cr6	µg/L	8.4	ET			
3850X		City of Burbank	E-4	4/1/2002	Cr	µg/L	12	ET			
3850X		City of Burbank	E-4	4/1/2002	Cr6	µg/L	8.3	ET			
3850X		City of Burbank	E-4	5/1/2002	Cr	µg/L	11	ET			
3850X		City of Burbank	E-4	5/1/2002	Cr6	µg/L	8.2	ET			
3850X		City of Burbank	E-4	6/1/2002	Cr	µg/L	10	ET			
3850X		City of Burbank	E-4	6/1/2002	Cr6	µg/L	8.1	ET			
3850X		City of Burbank	E-4	7/2/2002	Cr	µg/L	7.3	ET			
3850X		City of Burbank	E-4	7/2/2002	Cr6	µg/L	8.8	ET			
3850X		City of Burbank	E-4	8/1/2002	Cr	µg/L	10	ET			
3850X		City of Burbank	E-4	8/1/2002	Cr6	µg/L	7.8	ET			
3850X		City of Burbank	E-4	9/1/2002	Cr	µg/L	17	ET			
3850X		City of Burbank	E-4	9/1/2002	Cr6	µg/L	8.4	ET			
3850X		City of Burbank	E-4	10/1/2002	Cr	µg/L	8.9	ET			
3850X		City of Burbank	E-4	10/1/2002	Cr6	µg/L	7.6	ET			
3850X		City of Burbank	E-4	11/1/2002	Cr	µg/L	8.3	ET			
3850X		City of Burbank	E-4	11/1/2002	Cr6	µg/L	8.3	ET			
3850X		City of Burbank	E-4	12/1/2002	Cr	µg/L	13	ET			
3850X		City of Burbank	E-4	12/1/2002	Cr6	µg/L	8.4	ET			
3850X		City of Burbank	E-4	1/2/2003	Cr	µg/L	10	ET			
3850X		City of Burbank	E-4	1/2/2003	Cr6	µg/L	8.3	ET			
3850X		City of Burbank	E-4	2/3/2003	Cr	µg/L	9.3	ET			
3850X		City of Burbank	E-4	2/3/2003	Cr6	µg/L	7.4	ET			
3850X		City of Burbank	E-4	3/4/2003	Cr	µg/L	9.2	ET			
3850X		City of Burbank	E-4	3/4/2003	Cr6	µg/L	7.9	ET			
3850X		City of Burbank	E-4	4/29/2003	Cr	µg/L	7.6	ET			
3850X		City of Burbank	E-4	4/29/2003	Cr6	µg/L	7.0	ET			
3850X		City of Burbank	E-4	5/5/2003	Cr	µg/L	8.1	ET			
3850X		City of Burbank	E-4	5/5/2003	Cr6	µg/L	6.6	ET			
3850X		City of Burbank	E-4	6/2/2003	Cr	µg/L	6.8	ET			
3850X		City of Burbank	E-4	6/2/2003	Cr6	µg/L	6.0	ET			
3850X		City of Burbank	E-4	5/24/2004	Cr	µg/L	5.5	ET			
3850X		City of Burbank	E-4	5/24/2004	Cr6	µg/L	5.1	ET			
3850X		City of Burbank	E-4	6/1/2004	Cr	µg/L	5.8	ET			
3850X		City of Burbank	E-4	6/1/2004	Cr6	µg/L	4.9	ET			
3850X		City of Burbank	E-4	7/8/2004	Cr	µg/L	6.3	ET			
3850X		City of Burbank	E-4	7/8/2004	Cr6	µg/L	5.4	ET			
3850X		City of Burbank	E-4	8/3/2004	Cr	µg/L	6.1	ET			
3850X		City of Burbank	E-4	8/3/2004	Cr6	µg/L	5.0	ET			
3850X		City of Burbank	E-4	9/7/2004	Cr	µg/L	7.7	ET			
3850X		City of Burbank	E-4	9/7/2004	Cr6	µg/L	4.3	ET			
3850X		City of Burbank	E-4	10/4/2004	Cr	µg/L	5.0	ET			
3850X		City of Burbank	E-4	10/4/2004	Cr6	µg/L	4.8	ET			
3850X		City of Burbank	E-4	4/12/2005	Cr	µg/L	4.8	ET		1	
3850X		City of Burbank	E-4	4/12/2005	Cr6	µg/L	4.0	ET		1	
3850X		City of Burbank	E-4	9/22/2005	Cr	µg/L	3.7	ET		1	
3850X		City of Burbank	E-4	9/22/2005	Cr6	µg/L	2.2	ET		1	
3850X		City of Burbank	E-4	10/3/2005	Cr	µg/L	11	ET		1	
3850X		City of Burbank	E-4	10/3/2005	Cr6	µg/L	3.1	ET		1	
3850X		City of Burbank	E-4	11/21/2005	Cr	µg/L	6.6	ET		1	
3850X		City of Burbank	E-4	11/21/2005	Cr6	µg/L	2.9	ET		1	
3850X		City of Burbank	E-4	12/12/2005	Cr	µg/L	4.9	ET		1	
3850X		City of Burbank	E-4	12/12/2005	Cr6	µg/L	4.3	ET		1	
3850X		City of Burbank	E-4	1/3/2006	Cr	µg/L	11	ET	0.075	1	
3850X		City of Burbank	E-4	1/3/2006	Cr6	µg/L	4.0	ET	0.0175	1	
3850X		City of Burbank	E-4	2/6/2006	Cr	µg/L	11	ET	0.075	1	
3850X		City of Burbank	E-4	2/6/2006	Cr6	µg/L	4.0	ET	0.0175	1	
3850X		City of Burbank	E-4	3/27/2006	Cr	µg/L	7.8	ET	0.075	1	
3850X		City of Burbank	E-4	3/27/2006	Cr6	µg/L	3.4	ET	0.0175	1	
3850X		City of Burbank	E-4	6/20/2006	Cr	µg/L	4.7	ET	0.075	1	
3850X		City of Burbank	E-4	6/20/2006	Cr6	µg/L	2.9	ET	0.0175	1	
3850X		City of Burbank	E-4	7/5/2006	Cr	µg/L	4.1	ET	0.075	1	
3850X		City of Burbank	E-4	7/5/2006	Cr6	µg/L	2.9	ET	0.0175	1	
3850X		City of Burbank	E-4	8/8/2006	Cr	µg/L	5.3	ET	0.075	1	
3850X		City of Burbank	E-4	8/8/2006	Cr6	µg/L	3.3	ET	0.0175	1	
3850X		City of Burbank	E-4	9/11/2006	Cr	µg/L	4.0	ET	0.075	1	
3850X		City of Burbank	E-4	9/11/2006	Cr6	µg/L	3.4	ET	0.0175	1	
3850X		City of Burbank	E-4	10/3/2006	Cr	µg/L	6.5	ET	0.075	1	
3850X		City of Burbank	E-4	10/3/2006	Cr6	µg/L	6.4	ET	0.0175	1	
3850X		City of Burbank	E-4	11/6/2006	Cr	µg/L	0.0	ND		10	U
3850X		City of Burbank	E-4	11/6/2006	Cr6	µg/L	3.2	ET		1	
3850X		City of Burbank	E-4	12/20/2006	Cr	µg/L	0.0	ND		10	U

Table 3 *Total and Hexavalent Chromium Data in Groundwater*
Glendale Chromium Operable Unit

Well ID	Site[1] No.	Site Name	Grid[2] ID	Sample Date	Analyte	Units	Result	Qualifier[3]	MDL	RL	QA/QC[4] Flag
3850X		City of Burbank	E-4	12/20/2006	Cr	µg/L	4.6	ET		1	
3850X		City of Burbank	E-4	12/20/2006	Cr6	µg/L	4.1	ET		1	
3850X		City of Burbank	E-4	1/9/2007	Cr	µg/L	0.0	ND		10	U
3850X		City of Burbank	E-4	1/9/2007	Cr6	µg/L	4.5	ET		1	
3850X		City of Burbank	E-4	2/13/2007	Cr	µg/L	0.0	ND		10	U
3850X		City of Burbank	E-4	2/13/2007	Cr	µg/L	4.3	ET		1	
3850X		City of Burbank	E-4	2/13/2007	Cr6	µg/L	4.3	ET		1	
3850X		City of Burbank	E-4	3/12/2007	Cr	µg/L	0.0	ND		10	U
3850X		City of Burbank	E-4	3/12/2007	Cr	µg/L	2.9	ET		1	
3850X		City of Burbank	E-4	3/12/2007	Cr6	µg/L	1.9	ET		1	
3850X		City of Burbank	E-4	4/17/2007	Cr	µg/L	0.0	ND		10	U
3850X		City of Burbank	E-4	4/17/2007	Cr	µg/L	4.0	ET		1	
3850X		City of Burbank	E-4	4/17/2007	Cr6	µg/L	3.6	ET		1	
3850X		City of Burbank	E-4	5/15/2007	Cr	µg/L	0.0	ND		10	U
3850X		City of Burbank	E-4	5/15/2007	Cr	µg/L	3.5	ET		1	
3850X		City of Burbank	E-4	5/15/2007	Cr6	µg/L	2.8	ET		1	
3850X		City of Burbank	E-4	6/19/2007	Cr	µg/L	0.0	ND		10	U
3850X		City of Burbank	E-4	6/19/2007	Cr	µg/L	3.4	ET		1	
3850X		City of Burbank	E-4	6/19/2007	Cr6	µg/L	2.5	ET		1	
3850X		City of Burbank	E-4	7/10/2007	Cr	µg/L	0.0	ND		10	U
3850X		City of Burbank	E-4	7/10/2007	Cr	µg/L	3.6	ET		1	
3850X		City of Burbank	E-4	7/10/2007	Cr6	µg/L	1.6	ET		1	
3850X		City of Burbank	E-4	8/7/2007	Cr	µg/L	0.0	ND		10	U
3850X		City of Burbank	E-4	8/7/2007	Cr	µg/L	4.1	ET		1	
3850X		City of Burbank	E-4	8/7/2007	Cr6	µg/L	1.8	ET		1	
3850X		City of Burbank	E-4	9/11/2007	Cr	µg/L	0.0	ND		10	U
3850X		City of Burbank	E-4	9/11/2007	Cr	µg/L	6.2	ET		1	
3850X		City of Burbank	E-4	9/11/2007	Cr6	µg/L	3.0	ET		1	
3850X		City of Burbank	E-4	11/28/2007	Cr	µg/L	5.0	ET		1	
3850X		City of Burbank	E-4	11/28/2007	Cr6	µg/L	4.9	ET		0.1	
3850X		City of Burbank	E-4	12/11/2007	Cr	µg/L	5.3	ET		1	
3850X		City of Burbank	E-4	12/11/2007	Cr6	µg/L	5.3	ET		0.1	
3850X		City of Burbank	E-4	1/29/2008	Cr	µg/L	3.9	ET		1	
3850X		City of Burbank	E-4	1/29/2008	Cr6	µg/L	3.7	ET		0.1	
3850X		City of Burbank	E-4	4/21/2008	Cr	µg/L	5.1	ET		1	
3850X		City of Burbank	E-4	4/21/2008	Cr6	µg/L	5.1	ET		0.1	
3850X		City of Burbank	E-4	5/13/2008	Cr	µg/L	2.9	ET		1	
3850X		City of Burbank	E-4	5/13/2008	Cr6	µg/L	2.8	ET		0.1	
3850X		City of Burbank	E-4	6/17/2008	Cr	µg/L	2.7	ET		1	
3850X		City of Burbank	E-4	6/17/2008	Cr6	µg/L	2.5	ET		0.1	
3850X		City of Burbank	E-4	7/22/2008	Cr	µg/L	3.8	ET		1	
3850X		City of Burbank	E-4	7/22/2008	Cr6	µg/L	3.9	ET		0.1	
3850X		City of Burbank	E-4	8/22/2008	Cr	µg/L	4.6	ET		1	
3850X		City of Burbank	E-4	8/22/2008	Cr6	µg/L	3.1	ET		0.1	
3850X		City of Burbank	E-4	9/10/2008	Cr	µg/L	3.3	ET		1	
3850X		City of Burbank	E-4	9/10/2008	Cr6	µg/L	3.3	ET		0.1	
3850X		City of Burbank	E-4	10/2/2008	Cr	µg/L	2.8	ET		1	
3850X		City of Burbank	E-4	10/2/2008	Cr6	µg/L	2.7	ET		0.1	
3850X		City of Burbank	E-4	11/24/2008	Cr	µg/L	3.3	ET		1	
3850X		City of Burbank	E-4	11/24/2008	Cr6	µg/L	2.9	ET		0.1	
3850X		City of Burbank	E-4	12/2/2008	Cr	µg/L	3.3	ET		1	
3850X		City of Burbank	E-4	12/2/2008	Cr6	µg/L	2.7	ET		0.1	
3850X		City of Burbank	E-4	1/5/2009	Cr	µg/L	4.7	ET		1	
3850X		City of Burbank	E-4	1/5/2009	Cr6	µg/L	2.8	ET		0.1	
3850X		City of Burbank	E-4	4/7/2009	Cr	µg/L	3.0	ET		1	
3850X		City of Burbank	E-4	4/7/2009	Cr6	µg/L	3.4	ET		0.1	
3850X		City of Burbank	E-4	5/5/2009	Cr	µg/L	2.9	ET		1	
3850X		City of Burbank	E-4	5/5/2009	Cr6	µg/L	2.7	ET		0.1	
3850X		City of Burbank	E-4	6/3/2009	Cr	µg/L	2.9	ET		1	
3850X		City of Burbank	E-4	6/3/2009	Cr6	µg/L	2.6	ET		0.1	
3850X		City of Burbank	E-4	7/7/2009	Cr	µg/L	2.7	ET		1	
3850X		City of Burbank	E-4	7/7/2009	Cr6	µg/L	2.4	ET		0.1	
3850X		City of Burbank	E-4	8/3/2009	Cr	µg/L	5.4	ET		0.2	
3850X		City of Burbank	E-4	8/3/2009	Cr6	µg/L	2.8	ET		0.1	
3850X		City of Burbank	E-4	9/11/2009	Cr	µg/L	2.9	ET		1	
3850X		City of Burbank	E-4	9/11/2009	Cr6	µg/L	2.8	ET		0.1	
3850Z		City of Burbank	E-4	1/1/2001	Cr	µg/L	0.0	ND		5	U
3850Z		City of Burbank	E-4	1/1/2001	Cr6	µg/L	2.0	ET			
3850Z		City of Burbank	E-4	2/1/2001	Cr	µg/L	0.0	ND		5	U
3850Z		City of Burbank	E-4	2/1/2001	Cr6	µg/L	2.5	ET			
3850Z		City of Burbank	E-4	3/1/2001	Cr	µg/L	5.0	ET			
3850Z		City of Burbank	E-4	3/1/2001	Cr6	µg/L	3.4	ET			
3850Z		City of Burbank	E-4	4/1/2001	Cr	µg/L	6.0	ET			
3850Z		City of Burbank	E-4	4/1/2001	Cr6	µg/L	2.1	ET			
3850Z		City of Burbank	E-4	5/1/2001	Cr	µg/L	0.0	ND		10	U
3850Z		City of Burbank	E-4	5/1/2001	Cr6	µg/L	2.7	ET			
3850Z		City of Burbank	E-4	6/1/2001	Cr	µg/L	0.0	ND		5	U
3850Z		City of Burbank	E-4	6/1/2001	Cr6	µg/L	2.7	ET			
3850Z		City of Burbank	E-4	7/1/2001	Cr	µg/L	0.0	ND		5	U
3850Z		City of Burbank	E-4	7/1/2001	Cr6	µg/L	3.6	ET			
3850Z		City of Burbank	E-4	8/1/2001	Cr	µg/L	6.0	ET			
3850Z		City of Burbank	E-4	8/1/2001	Cr6	µg/L	3.6	ET			
3850Z		City of Burbank	E-4	9/1/2001	Cr	µg/L	5.0	ET			
3850Z		City of Burbank	E-4	9/1/2001	Cr6	µg/L	3.3	ET			
3850Z		City of Burbank	E-4	10/1/2001	Cr	µg/L	6.0	ET			
3850Z		City of Burbank	E-4	10/1/2001	Cr6	µg/L	3.7	ET			
3850Z		City of Burbank	E-4	11/1/2001	Cr	µg/L	0.0	ND		5	U
3850Z		City of Burbank	E-4	11/1/2001	Cr6	µg/L	3.6	ET			
3850Z		City of Burbank	E-4	12/1/2001	Cr	µg/L	0.0	ND		10	U
3850Z		City of Burbank	E-4	12/1/2001	Cr6	µg/L	3.7	ET			
3850Z		City of Burbank	E-4	1/1/2002	Cr	µg/L	5.0	ET			
3850Z		City of Burbank	E-4	1/1/2002	Cr6	µg/L	2.8	ET			

Table 3 *Total and Hexavalent Chromium Data in Groundwater*
Glendale Chromium Operable Unit

Well ID	Site[1] No.	Site Name	Grid[2] ID	Sample Date	Analyte	Units	Result	Qualifier[3]	MDL	RL	QA/QC[4] Flag
3850Z		City of Burbank	E-4	2/1/2002	Cr	µg/L	0.0	ND		5	U
3850Z		City of Burbank	E-4	2/1/2002	Cr6	µg/L	4.2	ET			
3850Z		City of Burbank	E-4	3/1/2002	Cr	µg/L	5.0	ET			
3850Z		City of Burbank	E-4	3/1/2002	Cr6	µg/L	3.3	ET			
3850Z		City of Burbank	E-4	4/1/2002	Cr	µg/L	10	ET			
3850Z		City of Burbank	E-4	4/1/2002	Cr6	µg/L	3.6	ET			
3850Z		City of Burbank	E-4	5/1/2002	Cr	µg/L	0.0	ND		5	U
3850Z		City of Burbank	E-4	5/1/2002	Cr6	µg/L	2.8	ET			
3850Z		City of Burbank	E-4	6/1/2002	Cr	µg/L	4.8	ET			
3850Z		City of Burbank	E-4	6/1/2002	Cr6	µg/L	2.2	ET			
3850Z		City of Burbank	E-4	7/2/2002	Cr	µg/L	4.2	ET			
3850Z		City of Burbank	E-4	7/2/2002	Cr6	µg/L	3.2	ET			
3850Z		City of Burbank	E-4	9/1/2002	Cr	µg/L	11	ET			
3850Z		City of Burbank	E-4	9/1/2002	Cr6	µg/L	3.4	ET			
3850Z		City of Burbank	E-4	10/1/2002	Cr	µg/L	4.5	ET			
3850Z		City of Burbank	E-4	10/1/2002	Cr6	µg/L	3.2	ET			
3850Z		City of Burbank	E-4	11/1/2002	Cr	µg/L	3.4	ET			
3850Z		City of Burbank	E-4	11/1/2002	Cr6	µg/L	3.2	ET			
3850Z		City of Burbank	E-4	12/1/2002	Cr	µg/L	7.7	ET			
3850Z		City of Burbank	E-4	12/1/2002	Cr6	µg/L	3.5	ET			
3850Z		City of Burbank	E-4	1/2/2003	Cr	µg/L	5.8	ET			
3850Z		City of Burbank	E-4	1/2/2003	Cr6	µg/L	3.8	ET			
3850Z		City of Burbank	E-4	2/3/2003	Cr	µg/L	5.6	ET			
3850Z		City of Burbank	E-4	2/3/2003	Cr6	µg/L	3.2	ET			
3850Z		City of Burbank	E-4	3/4/2003	Cr	µg/L	5.0	ET			
3850Z		City of Burbank	E-4	3/4/2003	Cr6	µg/L	3.0	ET			
3850Z		City of Burbank	E-4	4/29/2003	Cr	µg/L	3.8	ET			
3850Z		City of Burbank	E-4	4/29/2003	Cr6	µg/L	3.6	ET			
3850Z		City of Burbank	E-4	5/19/2003	Cr	µg/L	5.2	ET			
3850Z		City of Burbank	E-4	5/19/2003	Cr6	µg/L	3.2	ET			
3850Z		City of Burbank	E-4	6/2/2003	Cr	µg/L	4.3	ET			
3850Z		City of Burbank	E-4	6/2/2003	Cr6	µg/L	3.2	ET			
3850Z		City of Burbank	E-4	7/10/2003	Cr	µg/L	6.6	ET			
3850Z		City of Burbank	E-4	7/10/2003	Cr6	µg/L	3.0	ET			
3850Z		City of Burbank	E-4	8/7/2003	Cr	µg/L	5.3	ET			
3850Z		City of Burbank	E-4	8/7/2003	Cr6	µg/L	3.2	ET			
3850Z		City of Burbank	E-4	9/2/2003	Cr	µg/L	3.5	ET			
3850Z		City of Burbank	E-4	9/2/2003	Cr6	µg/L	3.2	ET			
3850Z		City of Burbank	E-4	10/7/2003	Cr	µg/L	5.6	ET			
3850Z		City of Burbank	E-4	10/7/2003	Cr6	µg/L	3.4	ET			
3850Z		City of Burbank	E-4	11/4/2003	Cr	µg/L	4.2	ET			
3850Z		City of Burbank	E-4	11/4/2003	Cr6	µg/L	3.3	ET			
3850Z		City of Burbank	E-4	12/4/2003	Cr	µg/L	13	ET			
3850Z		City of Burbank	E-4	12/4/2003	Cr6	µg/L	2.8	ET			
3850Z		City of Burbank	E-4	1/6/2004	Cr	µg/L	6.7	ET			
3850Z		City of Burbank	E-4	1/6/2004	Cr6	µg/L	3.3	ET			
3850Z		City of Burbank	E-4	2/2/2004	Cr	µg/L	5.4	ET			
3850Z		City of Burbank	E-4	2/2/2004	Cr6	µg/L	3.6	ET			
3850Z		City of Burbank	E-4	3/30/2004	Cr	µg/L	4.7	ET			
3850Z		City of Burbank	E-4	3/30/2004	Cr6	µg/L	3.7	ET			
3850Z		City of Burbank	E-4	4/8/2004	Cr	µg/L	4.5	ET			
3850Z		City of Burbank	E-4	4/8/2004	Cr6	µg/L	3.8	ET			
3850Z		City of Burbank	E-4	5/4/2004	Cr	µg/L	6.6	ET			
3850Z		City of Burbank	E-4	5/4/2004	Cr6	µg/L	3.4	ET			
3850Z		City of Burbank	E-4	6/1/2004	Cr	µg/L	4.1	ET			
3850Z		City of Burbank	E-4	6/1/2004	Cr6	µg/L	3.3	ET			
3850Z		City of Burbank	E-4	7/8/2004	Cr	µg/L	4.1	ET			
3850Z		City of Burbank	E-4	7/8/2004	Cr6	µg/L	3.2	ET			
3850Z		City of Burbank	E-4	8/3/2004	Cr	µg/L	4.0	ET			
3850Z		City of Burbank	E-4	8/3/2004	Cr6	µg/L	2.8	ET			
3850Z		City of Burbank	E-4	9/7/2004	Cr	µg/L	4.8	ET			
3850Z		City of Burbank	E-4	9/7/2004	Cr6	µg/L	2.3	ET			
3850Z		City of Burbank	E-4	10/4/2004	Cr	µg/L	3.0	ET			
3850Z		City of Burbank	E-4	10/4/2004	Cr6	µg/L	2.8	ET			
3850Z		City of Burbank	E-4	5/12/2005	Cr	µg/L	4.2	ET		1	
3850Z		City of Burbank	E-4	5/12/2005	Cr	µg/L	4.9	ET		1	
3850Z		City of Burbank	E-4	5/12/2005	Cr6	µg/L	1.5	ET		1	
3850Z		City of Burbank	E-4	5/12/2005	Cr6	µg/L	1.6	ET		1	
3850Z		City of Burbank	E-4	6/6/2005	Cr	µg/L	3.2	ET		1	
3850Z		City of Burbank	E-4	6/6/2005	Cr6	µg/L	2.4	ET		1	
3850Z		City of Burbank	E-4	7/5/2005	Cr	µg/L	2.7	ET		1	
3850Z		City of Burbank	E-4	7/5/2005	Cr6	µg/L	2.5	ET		1	
3850Z		City of Burbank	E-4	8/1/2005	Cr	µg/L	5.9	ET		1	
3850Z		City of Burbank	E-4	8/1/2005	Cr6	µg/L	3.4	ET		1	
3850Z		City of Burbank	E-4	9/22/2005	Cr	µg/L	4.5	ET		1	
3850Z		City of Burbank	E-4	9/22/2005	Cr6	µg/L	3.8	ET		1	
3850Z		City of Burbank	E-4	10/3/2005	Cr	µg/L	4.8	ET		1	
3850Z		City of Burbank	E-4	10/3/2005	Cr6	µg/L	0.0	ND		1	U
3850Z		City of Burbank	E-4	11/21/2005	Cr	µg/L	4.2	ET		1	
3850Z		City of Burbank	E-4	11/21/2005	Cr6	µg/L	2.4	ET		1	
3850Z		City of Burbank	E-4	12/12/2005	Cr	µg/L	2.9	ET		1	
3850Z		City of Burbank	E-4	12/12/2005	Cr6	µg/L	1.1	ET		1	
3850Z		City of Burbank	E-4	1/3/2006	Cr	µg/L	4.2	ET	0.075	1	
3850Z		City of Burbank	E-4	1/3/2006	Cr6	µg/L	3.8	ET	0.0175	1	
3850Z		City of Burbank	E-4	2/6/2006	Cr	µg/L	6.4	ET	0.075	1	
3850Z		City of Burbank	E-4	2/6/2006	Cr6	µg/L	4.4	ET	0.0175	1	
3850Z		City of Burbank	E-4	3/27/2006	Cr	µg/L	5.3	ET	0.075	1	
3850Z		City of Burbank	E-4	3/27/2006	Cr6	µg/L	3.5	ET	0.0175	1	
3850Z		City of Burbank	E-4	4/28/2006	Cr	µg/L	6.8	ET	0.075	1	
3850Z		City of Burbank	E-4	4/28/2006	Cr6	µg/L	3.5	ET	0.0175	1	
3850Z		City of Burbank	E-4	5/30/2006	Cr	µg/L	5.9	ET	0.075	1	
3850Z		City of Burbank	E-4	5/30/2006	Cr6	µg/L	3.8	ET	0.0175	1	

Table 3 *Total and Hexavalent Chromium Data in Groundwater*
Glendale Chromium Operable Unit

Well ID	Site[1] No.	Site Name	Grid[2] ID	Sample Date	Analyte	Units	Result	Qualifier[3]	MDL	RL	QA/QC[4] Flag
3850Z		City of Burbank	E-4	6/20/2006	Cr	µg/L	3.4	ET	0.075	1	
3850Z		City of Burbank	E-4	6/20/2006	Cr6	µg/L	3.5	ET	0.0175	1	
3850Z		City of Burbank	E-4	7/5/2006	Cr	µg/L	1.7	ET	0.075	1	
3850Z		City of Burbank	E-4	7/5/2006	Cr6	µg/L	1.8	ET	0.0175	1	
3850Z		City of Burbank	E-4	8/8/2006	Cr	µg/L	4.1	ET	0.075	1	
3850Z		City of Burbank	E-4	8/8/2006	Cr6	µg/L	3.6	ET	0.0175	1	
3850Z		City of Burbank	E-4	9/11/2006	Cr	µg/L	4.1	ET	0.075	1	
3850Z		City of Burbank	E-4	9/11/2006	Cr6	µg/L	3.5	ET	0.0175	1	
3850Z		City of Burbank	E-4	10/3/2006	Cr	µg/L	4.6	ET	0.075	1	
3850Z		City of Burbank	E-4	10/3/2006	Cr6	µg/L	3.7	ET	0.0175	1	
3850Z		City of Burbank	E-4	11/6/2006	Cr	µg/L	0.0	ND		10	U
3850Z		City of Burbank	E-4	11/6/2006	Cr6	µg/L	3.4	ET		1	
3850Z		City of Burbank	E-4	12/20/2006	Cr	µg/L	0.0	ND		10	U
3850Z		City of Burbank	E-4	12/20/2006	Cr	µg/L	3.7	ET		1	
3850Z		City of Burbank	E-4	12/20/2006	Cr6	µg/L	3.5	ET		1	
3850Z		City of Burbank	E-4	1/9/2007	Cr	µg/L	0.0	ND		10	U
3850Z		City of Burbank	E-4	1/9/2007	Cr6	µg/L	3.5	ET		1	
3850Z		City of Burbank	E-4	2/9/2007	Cr	µg/L	0.0	ND		10	U
3850Z		City of Burbank	E-4	2/9/2007	Cr	µg/L	4.5	ET		1	
3850Z		City of Burbank	E-4	2/9/2007	Cr6	µg/L	4.2	ET		1	
3850Z		City of Burbank	E-4	3/12/2007	Cr	µg/L	0.0	ND		10	U
3850Z		City of Burbank	E-4	3/12/2007	Cr	µg/L	4.2	ET		1	
3850Z		City of Burbank	E-4	3/12/2007	Cr6	µg/L	3.3	ET		1	
3850Z		City of Burbank	E-4	4/17/2007	Cr	µg/L	0.0	ND		10	U
3850Z		City of Burbank	E-4	4/17/2007	Cr	µg/L	4.8	ET		1	
3850Z		City of Burbank	E-4	4/17/2007	Cr6	µg/L	4.0	ET		1	
3850Z		City of Burbank	E-4	5/15/2007	Cr	µg/L	0.0	ND		10	U
3850Z		City of Burbank	E-4	5/15/2007	Cr	µg/L	3.9	ET		1	
3850Z		City of Burbank	E-4	5/15/2007	Cr6	µg/L	3.6	ET		1	
3850Z		City of Burbank	E-4	6/19/2007	Cr	µg/L	0.0	ND		10	U
3850Z		City of Burbank	E-4	6/19/2007	Cr	µg/L	3.7	ET		1	
3850Z		City of Burbank	E-4	6/19/2007	Cr6	µg/L	2.8	ET		1	
3850Z		City of Burbank	E-4	7/10/2007	Cr	µg/L	0.0	ND		10	U
3850Z		City of Burbank	E-4	7/10/2007	Cr	µg/L	4.5	ET		1	
3850Z		City of Burbank	E-4	7/10/2007	Cr6	µg/L	2.3	ET		1	
3850Z		City of Burbank	E-4	8/7/2007	Cr	µg/L	0.0	ND		10	U
3850Z		City of Burbank	E-4	8/7/2007	Cr	µg/L	4.9	ET		1	
3850Z		City of Burbank	E-4	8/7/2007	Cr6	µg/L	2.7	ET		1	
3850Z		City of Burbank	E-4	9/11/2007	Cr	µg/L	0.0	ND		10	U
3850Z		City of Burbank	E-4	9/11/2007	Cr	µg/L	4.1	ET		1	
3850Z		City of Burbank	E-4	9/11/2007	Cr6	µg/L	2.3	ET		1	
3850Z		City of Burbank	E-4	11/30/2007	Cr	µg/L	2.6	ET		1	
3850Z		City of Burbank	E-4	11/30/2007	Cr6	µg/L	2.2	ET		0.1	
3850Z		City of Burbank	E-4	12/11/2007	Cr	µg/L	4.0	ET		1	
3850Z		City of Burbank	E-4	12/11/2007	Cr6	µg/L	4.0	ET		0.1	
3850Z		City of Burbank	E-4	1/29/2008	Cr	µg/L	4.4	ET		1	
3850Z		City of Burbank	E-4	1/29/2008	Cr6	µg/L	4.1	ET		0.1	
3850Z		City of Burbank	E-4	4/21/2008	Cr	µg/L	5.2	ET		1	
3850Z		City of Burbank	E-4	4/21/2008	Cr6	µg/L	5.2	ET		0.1	
3850Z		City of Burbank	E-4	5/19/2008	Cr	µg/L	5.7	ET		1	
3850Z		City of Burbank	E-4	5/19/2008	Cr6	µg/L	5.6	ET		0.1	
3850Z		City of Burbank	E-4	6/16/2008	Cr	µg/L	5.5	ET		1	
3850Z		City of Burbank	E-4	6/16/2008	Cr6	µg/L	5.6	ET		0.1	
3850Z		City of Burbank	E-4	7/22/2008	Cr	µg/L	2.0	ET		1	
3850Z		City of Burbank	E-4	7/22/2008	Cr6	µg/L	2.0	ET		0.1	
3850Z		City of Burbank	E-4	8/22/2008	Cr	µg/L	3.1	ET		1	
3850Z		City of Burbank	E-4	8/22/2008	Cr6	µg/L	1.6	ET		0.1	
3850Z		City of Burbank	E-4	9/10/2008	Cr	µg/L	4.7	ET		1	
3850Z		City of Burbank	E-4	9/10/2008	Cr6	µg/L	4.2	ET		0.1	
3850Z		City of Burbank	E-4	10/2/2008	Cr	µg/L	5.1	ET		1	
3850Z		City of Burbank	E-4	10/2/2008	Cr6	µg/L	5.1	ET		0.1	
3850Z		City of Burbank	E-4	11/5/2008	Cr	µg/L	6.6	ET		1	
3850Z		City of Burbank	E-4	11/5/2008	Cr6	µg/L	4.1	ET		0.1	
3850Z		City of Burbank	E-4	12/2/2008	Cr	µg/L	3.5	ET		1	
3850Z		City of Burbank	E-4	12/2/2008	Cr6	µg/L	3.2	ET		0.1	
3850Z		City of Burbank	E-4	1/5/2009	Cr	µg/L	5.2	ET		1	
3850Z		City of Burbank	E-4	1/5/2009	Cr6	µg/L	3.8	ET		0.1	
3850Z		City of Burbank	E-4	8/3/2009	Cr	µg/L	2.9	ET		1	
3850Z		City of Burbank	E-4	8/3/2009	Cr6	µg/L	2.4	ET		0.1	
3850Z		City of Burbank	E-4	9/11/2009	Cr	µg/L	8.7	ET		1	
3850Z		City of Burbank	E-4	9/11/2009	Cr6	µg/L	7.8	ET		0.1	
3851C		City of Burbank	E-5	2/1/2001	Cr	µg/L	5.0	ET			
3851C		City of Burbank	E-5	2/1/2001	Cr6	µg/L	2.0	ET			
3851C		City of Burbank	E-5	4/1/2001	Cr	µg/L	0.0	ND		10	U
3851C		City of Burbank	E-5	4/1/2001	Cr6	µg/L	1.9	ET			
3851C		City of Burbank	E-5	5/1/2001	Cr	µg/L	0.0	ND		10	U
3851C		City of Burbank	E-5	5/1/2001	Cr6	µg/L	1.6	ET			
3851C		City of Burbank	E-5	6/1/2001	Cr	µg/L	0.0	ND		5	U
3851C		City of Burbank	E-5	6/1/2001	Cr6	µg/L	2.3	ET			
3851C		City of Burbank	E-5	7/1/2001	Cr	µg/L	6.0	ET			
3851C		City of Burbank	E-5	7/1/2001	Cr6	µg/L	2.3	ET			
3851C		City of Burbank	E-5	8/1/2001	Cr	µg/L	0.0	ND		5	U
3851C		City of Burbank	E-5	8/1/2001	Cr6	µg/L	2.8	ET			
3851C		City of Burbank	E-5	9/1/2001	Cr	µg/L	0.0	ND		5	U
3851C		City of Burbank	E-5	9/1/2001	Cr6	µg/L	1.6	ET			
3851C		City of Burbank	E-5	10/1/2001	Cr	µg/L	0.0	ND		5	U
3851C		City of Burbank	E-5	10/1/2001	Cr6	µg/L	3.2	ET			
3851C		City of Burbank	E-5	11/1/2001	Cr	µg/L	6.0	ET			
3851C		City of Burbank	E-5	11/1/2001	Cr6	µg/L	2.7	ET			
3851C		City of Burbank	E-5	12/1/2001	Cr	µg/L	0.0	ND		10	U
3851C		City of Burbank	E-5	12/1/2001	Cr6	µg/L	2.1	ET			
3851C		City of Burbank	E-5	1/1/2002	Cr	µg/L	6.0	ET			

Table 3 *Total and Hexavalent Chromium Data in Groundwater*
Glendale Chromium Operable Unit

Well ID	Site[1] No.	Site Name	Grid[2] ID	Sample Date	Analyte	Units	Result	Qualifier[3]	MDL	RL	QA/QC[4] Flag
3851C		City of Burbank	E-5	1/1/2002	Cr6	µg/L	2.9	ET			
3851C		City of Burbank	E-5	2/1/2002	Cr	µg/L	0.0	ND		5	U
3851C		City of Burbank	E-5	2/1/2002	Cr6	µg/L	2.1	ET			
3851C		City of Burbank	E-5	3/1/2002	Cr	µg/L	0.0	ND		5	U
3851C		City of Burbank	E-5	3/1/2002	Cr6	µg/L	2.8	ET			
3851C		City of Burbank	E-5	4/1/2002	Cr	µg/L	6.0	ET			
3851C		City of Burbank	E-5	4/1/2002	Cr6	µg/L	2.8	ET			
3851C		City of Burbank	E-5	6/1/2002	Cr	µg/L	11	ET			
3851C		City of Burbank	E-5	6/1/2002	Cr6	µg/L	2.2	ET			
3851C		City of Burbank	E-5	7/2/2002	Cr	µg/L	3.1	ET			
3851C		City of Burbank	E-5	7/2/2002	Cr6	µg/L	2.6	ET			
3851C		City of Burbank	E-5	8/1/2002	Cr	µg/L	3.9	ET			
3851C		City of Burbank	E-5	8/1/2002	Cr6	µg/L	2.4	ET			
3851C		City of Burbank	E-5	9/1/2002	Cr	µg/L	9.6	ET			
3851C		City of Burbank	E-5	9/1/2002	Cr6	µg/L	2.5	ET			
3851C		City of Burbank	E-5	10/1/2002	Cr	µg/L	3.8	ET			
3851C		City of Burbank	E-5	10/1/2002	Cr6	µg/L	2.5	ET			
3851C		City of Burbank	E-5	11/1/2002	Cr	µg/L	2.5	ET			
3851C		City of Burbank	E-5	11/1/2002	Cr6	µg/L	2.6	ET			
3851C		City of Burbank	E-5	12/1/2002	Cr	µg/L	6.9	ET			
3851C		City of Burbank	E-5	12/1/2002	Cr6	µg/L	2.5	ET			
3851C		City of Burbank	E-5	1/2/2003	Cr	µg/L	5.4	ET			
3851C		City of Burbank	E-5	1/2/2003	Cr6	µg/L	2.8	ET			
3851C		City of Burbank	E-5	2/3/2003	Cr	µg/L	3.6	ET			
3851C		City of Burbank	E-5	2/3/2003	Cr6	µg/L	2.6	ET			
3851C		City of Burbank	E-5	3/4/2003	Cr	µg/L	5.0	ET			
3851C		City of Burbank	E-5	3/4/2003	Cr6	µg/L	2.8	ET			
3851C		City of Burbank	E-5	4/29/2003	Cr	µg/L	3.8	ET			
3851C		City of Burbank	E-5	4/29/2003	Cr6	µg/L	2.9	ET			
3851C		City of Burbank	E-5	5/5/2003	Cr	µg/L	4.0	ET			
3851C		City of Burbank	E-5	5/5/2003	Cr6	µg/L	2.7	ET			
3851C		City of Burbank	E-5	6/2/2003	Cr	µg/L	3.2	ET			
3851C		City of Burbank	E-5	6/2/2003	Cr6	µg/L	2.8	ET			
3851C		City of Burbank	E-5	7/10/2003	Cr	µg/L	6.0	ET			
3851C		City of Burbank	E-5	7/10/2003	Cr6	µg/L	2.5	ET			
3851C		City of Burbank	E-5	8/7/2003	Cr	µg/L	4.8	ET			
3851C		City of Burbank	E-5	8/7/2003	Cr6	µg/L	2.6	ET			
3851C		City of Burbank	E-5	9/2/2003	Cr	µg/L	3.3	ET			
3851C		City of Burbank	E-5	9/2/2003	Cr6	µg/L	2.5	ET			
3851C		City of Burbank	E-5	10/7/2003	Cr	µg/L	3.7	ET			
3851C		City of Burbank	E-5	10/7/2003	Cr6	µg/L	2.8	ET			
3851C		City of Burbank	E-5	11/4/2003	Cr	µg/L	3.8	ET			
3851C		City of Burbank	E-5	11/4/2003	Cr6	µg/L	2.9	ET			
3851C		City of Burbank	E-5	12/4/2003	Cr	µg/L	13	ET			
3851C		City of Burbank	E-5	12/4/2003	Cr6	µg/L	2.8	ET			
3851C		City of Burbank	E-5	1/6/2004	Cr	µg/L	8.1	ET			
3851C		City of Burbank	E-5	1/6/2004	Cr6	µg/L	2.8	ET			
3851C		City of Burbank	E-5	2/2/2004	Cr	µg/L	4.3	ET			
3851C		City of Burbank	E-5	2/2/2004	Cr6	µg/L	2.9	ET			
3851C		City of Burbank	E-5	3/30/2004	Cr	µg/L	3.9	ET			
3851C		City of Burbank	E-5	3/30/2004	Cr6	µg/L	2.8	ET			
3851C		City of Burbank	E-5	4/8/2004	Cr	µg/L	3.7	ET			
3851C		City of Burbank	E-5	4/8/2004	Cr6	µg/L	3.0	ET			
3851C		City of Burbank	E-5	5/4/2004	Cr	µg/L	4.1	ET			
3851C		City of Burbank	E-5	5/4/2004	Cr6	µg/L	2.8	ET			
3851C		City of Burbank	E-5	6/1/2004	Cr	µg/L	3.2	ET			
3851C		City of Burbank	E-5	6/1/2004	Cr6	µg/L	2.6	ET			
3851C		City of Burbank	E-5	7/8/2004	Cr	µg/L	3.4	ET			
3851C		City of Burbank	E-5	7/8/2004	Cr6	µg/L	2.5	ET			
3851C		City of Burbank	E-5	8/3/2004	Cr	µg/L	2.8	ET			
3851C		City of Burbank	E-5	8/3/2004	Cr6	µg/L	2.5	ET			
3851C		City of Burbank	E-5	9/7/2004	Cr	µg/L	4.8	ET			
3851C		City of Burbank	E-5	9/7/2004	Cr6	µg/L	2.4	ET			
3851C		City of Burbank	E-5	10/4/2004	Cr	µg/L	2.7	ET			
3851C		City of Burbank	E-5	10/4/2004	Cr6	µg/L	2.2	ET			
3851C		City of Burbank	E-5	11/2/2004	Cr	µg/L	3.6	ET			
3851C		City of Burbank	E-5	11/2/2004	Cr6	µg/L	2.6	ET			
3851C		City of Burbank	E-5	12/6/2004	Cr	µg/L	3.9	ET			
3851C		City of Burbank	E-5	12/6/2004	Cr6	µg/L	2.5	ET			
3851C		City of Burbank	E-5	1/3/2005	Cr	µg/L	3.5	ET		1	
3851C		City of Burbank	E-5	1/3/2005	Cr6	µg/L	2.6	ET		1	
3851C		City of Burbank	E-5	3/17/2005	Cr	µg/L	6.0	ET		1	
3851C		City of Burbank	E-5	3/17/2005	Cr6	µg/L	2.4	ET		1	
3851C		City of Burbank	E-5	4/5/2005	Cr	µg/L	4.3	ET		1	
3851C		City of Burbank	E-5	4/5/2005	Cr6	µg/L	2.4	ET		1	
3851C		City of Burbank	E-5	5/12/2005	Cr	µg/L	3.5	ET		1	
3851C		City of Burbank	E-5	5/12/2005	Cr6	µg/L	2.5	ET		1	
3851C		City of Burbank	E-5	6/6/2005	Cr	µg/L	3.3	ET		1	
3851C		City of Burbank	E-5	6/6/2005	Cr6	µg/L	2.5	ET		1	
3851C		City of Burbank	E-5	7/5/2005	Cr	µg/L	2.7	ET		1	
3851C		City of Burbank	E-5	7/5/2005	Cr6	µg/L	2.5	ET		1	
3851C		City of Burbank	E-5	8/1/2005	Cr	µg/L	4.9	ET		1	
3851C		City of Burbank	E-5	8/1/2005	Cr6	µg/L	2.5	ET		1	
3851C		City of Burbank	E-5	9/6/2005	Cr	µg/L	4.3	ET		1	
3851C		City of Burbank	E-5	9/6/2005	Cr6	µg/L	2.6	ET		1	
3851C		City of Burbank	E-5	10/3/2005	Cr	µg/L	3.3	ET		1	
3851C		City of Burbank	E-5	10/3/2005	Cr6	µg/L	2.5	ET		1	
3851C		City of Burbank	E-5	11/21/2005	Cr	µg/L	4.1	ET		1	
3851C		City of Burbank	E-5	11/21/2005	Cr6	µg/L	2.0	ET		1	
3851C		City of Burbank	E-5	12/12/2005	Cr	µg/L	4.5	ET		1	
3851C		City of Burbank	E-5	12/12/2005	Cr6	µg/L	2.3	ET		1	
3851C		City of Burbank	E-5	1/3/2006	Cr	µg/L	3.0	ET	0.075	1	

Table 3 *Total and Hexavalent Chromium Data in Groundwater*
Glendale Chromium Operable Unit

Well ID	Site[1] No.	Site Name	Grid[2] ID	Sample Date	Analyte	Units	Result	Qualifier[3]	MDL	RL	QA/QC[4] Flag
3851C		City of Burbank	E-5	1/3/2006	Cr6	µg/L	2.4	ET	0.0175	1	
3851C		City of Burbank	E-5	2/6/2006	Cr	µg/L	2.8	ET	0.075	1	
3851C		City of Burbank	E-5	2/6/2006	Cr6	µg/L	2.3	ET	0.0175	1	
3851C		City of Burbank	E-5	3/27/2006	Cr	µg/L	4.1	ET	0.075	1	
3851C		City of Burbank	E-5	3/27/2006	Cr6	µg/L	2.8	ET	0.0175	1	
3851C		City of Burbank	E-5	4/28/2006	Cr	µg/L	5.4	ET	0.075	1	
3851C		City of Burbank	E-5	4/28/2006	Cr6	µg/L	2.1	ET	0.0175	1	
3851C		City of Burbank	E-5	5/30/2006	Cr	µg/L	4.7	ET	0.075	1	
3851C		City of Burbank	E-5	5/30/2006	Cr6	µg/L	2.6	ET	0.0175	1	
3851C		City of Burbank	E-5	6/20/2006	Cr	µg/L	2.2	ET	0.075	1	
3851C		City of Burbank	E-5	6/20/2006	Cr6	µg/L	2.4	ET	0.0175	1	
3851C		City of Burbank	E-5	7/5/2006	Cr	µg/L	2.0	ET	0.075	1	
3851C		City of Burbank	E-5	7/5/2006	Cr6	µg/L	2.1	ET	0.0175	1	
3851C		City of Burbank	E-5	8/8/2006	Cr	µg/L	2.9	ET	0.075	1	
3851C		City of Burbank	E-5	8/8/2006	Cr6	µg/L	2.4	ET	0.0175	1	
3851C		City of Burbank	E-5	9/11/2006	Cr	µg/L	3.2	ET	0.075	1	
3851C		City of Burbank	E-5	9/11/2006	Cr6	µg/L	2.3	ET	0.0175	1	
3851C		City of Burbank	E-5	10/3/2006	Cr	µg/L	3.2	ET	0.075	1	
3851C		City of Burbank	E-5	10/3/2006	Cr6	µg/L	2.2	ET	0.0175	1	
3851C		City of Burbank	E-5	11/6/2006	Cr	µg/L	0.0	ND		10	U
3851C		City of Burbank	E-5	11/6/2006	Cr6	µg/L	2.1	ET		1	
3851C		City of Burbank	E-5	12/20/2006	Cr	µg/L	0.0	ND		10	U
3851C		City of Burbank	E-5	12/20/2006	Cr	µg/L	2.1	ET		1	
3851C		City of Burbank	E-5	12/20/2006	Cr6	µg/L	2.1	ET		1	
3851C		City of Burbank	E-5	1/9/2007	Cr	µg/L	0.0	ND		10	U
3851C		City of Burbank	E-5	1/9/2007	Cr6	µg/L	2.2	ET		1	
3851C		City of Burbank	E-5	2/9/2007	Cr	µg/L	0.0	ND		10	U
3851C		City of Burbank	E-5	2/9/2007	Cr	µg/L	2.5	ET		1	
3851C		City of Burbank	E-5	2/9/2007	Cr6	µg/L	2.2	ET		1	
3851C		City of Burbank	E-5	3/12/2007	Cr	µg/L	0.0	ND		10	U
3851C		City of Burbank	E-5	3/12/2007	Cr	µg/L	2.1	ET		1	
3851C		City of Burbank	E-5	3/12/2007	Cr6	µg/L	1.4	ET		1	
3851C		City of Burbank	E-5	4/17/2007	Cr	µg/L	0.0	ND		10	U
3851C		City of Burbank	E-5	4/17/2007	Cr	µg/L	2.8	ET		1	
3851C		City of Burbank	E-5	4/17/2007	Cr6	µg/L	2.0	ET		1	
3851C		City of Burbank	E-5	5/15/2007	Cr	µg/L	0.0	ND		10	U
3851C		City of Burbank	E-5	5/15/2007	Cr	µg/L	3.1	ET		1	
3851C		City of Burbank	E-5	5/15/2007	Cr6	µg/L	1.5	ET		1	
3851C		City of Burbank	E-5	6/19/2007	Cr	µg/L	0.0	ND		10	U
3851C		City of Burbank	E-5	6/19/2007	Cr	µg/L	2.3	ET		1	
3851C		City of Burbank	E-5	6/19/2007	Cr6	µg/L	1.3	ET		1	
3851C		City of Burbank	E-5	7/10/2007	Cr	µg/L	0.0	ND		10	U
3851C		City of Burbank	E-5	7/10/2007	Cr	µg/L	2.4	ET		1	
3851C		City of Burbank	E-5	7/10/2007	Cr6	µg/L	0.0	ND		1	U
3851C		City of Burbank	E-5	8/7/2007	Cr	µg/L	0.0	ND		10	U
3851C		City of Burbank	E-5	8/7/2007	Cr	µg/L	2.4	ET		1	
3851C		City of Burbank	E-5	8/7/2007	Cr6	µg/L	0.0	ND		1	U
3851C		City of Burbank	E-5	9/11/2007	Cr	µg/L	0.0	ND		10	U
3851C		City of Burbank	E-5	9/11/2007	Cr	µg/L	2.2	ET		1	
3851C		City of Burbank	E-5	9/11/2007	Cr6	µg/L	0.0	ND		1	U
3851C		City of Burbank	E-5	11/28/2007	Cr	µg/L	2.5	ET		1	
3851C		City of Burbank	E-5	11/28/2007	Cr6	µg/L	2.3	ET		0.1	
3851C		City of Burbank	E-5	1/29/2008	Cr	µg/L	2.1	ET		1	
3851C		City of Burbank	E-5	1/29/2008	Cr6	µg/L	2.0	ET		0.1	
3851C		City of Burbank	E-5	4/21/2008	Cr	µg/L	2.0	ET		1	
3851C		City of Burbank	E-5	4/21/2008	Cr6	µg/L	2.1	ET		0.1	
3851C		City of Burbank	E-5	5/13/2008	Cr	µg/L	2.3	ET		1	
3851C		City of Burbank	E-5	5/13/2008	Cr6	µg/L	2.1	ET		0.1	
3851C		City of Burbank	E-5	6/16/2008	Cr	µg/L	2.2	ET		1	
3851C		City of Burbank	E-5	6/16/2008	Cr6	µg/L	2.2	ET		0.1	
3851C		City of Burbank	E-5	7/22/2008	Cr	µg/L	2.2	ET		1	
3851C		City of Burbank	E-5	7/22/2008	Cr6	µg/L	2.2	ET		0.1	
3851C		City of Burbank	E-5	8/22/2008	Cr	µg/L	3.2	ET		1	
3851C		City of Burbank	E-5	8/22/2008	Cr6	µg/L	2.0	ET		0.1	
3851C		City of Burbank	E-5	9/9/2008	Cr	µg/L	2.3	ET		1	
3851C		City of Burbank	E-5	9/9/2008	Cr6	µg/L	2.2	ET		0.1	
3851C		City of Burbank	E-5	11/24/2008	Cr	µg/L	2.2	ET		1	
3851C		City of Burbank	E-5	11/24/2008	Cr6	µg/L	1.9	ET		0.1	
3851C		City of Burbank	E-5	1/5/2009	Cr	µg/L	3.2	ET		1	
3851C		City of Burbank	E-5	1/5/2009	Cr6	µg/L	2.3	ET		0.1	
3851C		City of Burbank	E-5	4/7/2009	Cr	µg/L	2.1	ET		1	
3851C		City of Burbank	E-5	4/7/2009	Cr6	µg/L	2.2	ET		0.1	
3851C		City of Burbank	E-5	5/5/2009	Cr	µg/L	2.5	ET		1	
3851C		City of Burbank	E-5	5/5/2009	Cr6	µg/L	2.3	ET		0.1	
3851C		City of Burbank	E-5	6/3/2009	Cr	µg/L	2.6	ET		1	
3851C		City of Burbank	E-5	6/3/2009	Cr6	µg/L	2.2	ET		0.1	
3851C		City of Burbank	E-5	7/7/2009	Cr	µg/L	2.3	ET		1	
3851C		City of Burbank	E-5	7/7/2009	Cr6	µg/L	2.3	ET		0.1	
3851C		City of Burbank	E-5	8/3/2009	Cr	µg/L	5.2	ET		0.2	
3851C		City of Burbank	E-5	8/3/2009	Cr6	µg/L	2.2	ET		0.1	
3851C		City of Burbank	E-5	9/11/2009	Cr	µg/L	2.2	ET		1	
3851C		City of Burbank	E-5	9/11/2009	Cr6	µg/L	2.1	ET		0.1	
3851M	59	Lockheed Aeronautics	D-5	11/16/1990	Cr	µg/L	20	ET		1,000	
3851M	59	Lockheed Aeronautics	D-5	11/16/1990	Cr	µg/L	20	ET			
3851M	59	Lockheed Aeronautics	D-5	1/24/1991	Cr	µg/L	0.0	ND		10	U
3851M	59	Lockheed Aeronautics	D-5	1/24/1991	Cr	µg/L	8.0	ET		1,000	
3851M	59	Lockheed Aeronautics	D-5	4/11/1991	Cr	µg/L	0.0	ND		10	U
3851M	59	Lockheed Aeronautics	D-5	4/11/1991	Cr	µg/L	10	ET		1,000	
3851M	59	Lockheed Aeronautics	D-5	7/25/1991	Cr	µg/L	0.0	ND		10	U
3851M	59	Lockheed Aeronautics	D-5	7/25/1991	Cr	µg/L	10	ET		1,000	
3851M	59	Lockheed Aeronautics	D-5	10/2/1991	Cr	µg/L	0.0	ND		10	U
3851M	59	Lockheed Aeronautics	D-5	10/2/1991	Cr	µg/L	10	ET		1,000	

Table 3 *Total and Hexavalent Chromium Data in Groundwater*
Glendale Chromium Operable Unit

Well ID	Site[1] No.	Site Name	Grid[2] ID	Sample Date	Analyte	Units	Result	Qualifier[3]	MDL	RL	QA/QC[4] Flag
3851M	59	Lockheed Aeronautics	D-5	1/21/1992	Cr	µg/L	38	ET		10	
3851M	59	Lockheed Aeronautics	D-5	1/21/1992	Cr	µg/L	40	ET		10	
3851M	59	Lockheed Aeronautics	D-5	7/22/1992	Cr	µg/L	80	ET		10	
3851M	59	Lockheed Aeronautics	D-5	10/14/1992	Cr	µg/L	0.0	ND		100	U
3851M	59	Lockheed Aeronautics	D-5	1/13/1993	Cr	µg/L	130	ET		10	
3851M	59	Lockheed Aeronautics	D-5	1/21/1994	Cr	µg/L	11	ET		10	
3851M	59	Lockheed Aeronautics	D-5	1/21/1994	Cr6	µg/L	0.0	ND		0.02	U
3851M	59	Lockheed Aeronautics	D-5	1/21/1994	Cr6	µg/L	20	ET		0.02	
3851M	59	Lockheed Aeronautics	D-5	1/11/1995	Cr6	µg/L	0.0	ND		0.02	U
3851M	59	Lockheed Aeronautics	D-5	1/11/1995	Cr6	µg/L	20	ET		0.02	
3851M	59	Lockheed Aeronautics	D-5	1/11/1996	Cr	µg/L	0.0	ND		10	U
3851M	59	Lockheed Aeronautics	D-5	1/11/1996	Cr	µg/L	10	ET			
3851M	59	Lockheed Aeronautics	D-5	1/11/1996	Cr6	µg/L	0.0	ND		20	U
3851M	59	Lockheed Aeronautics	D-5	1/11/1996	Cr6	µg/L	20	ET			
3851M	59	Lockheed Aeronautics	D-5	1/24/1997	Cr6	µg/L	0.0	ND		20	U
3851M	59	Lockheed Aeronautics	D-5	1/24/1997	Cr6	µg/L	20	ET			
3851M	59	Lockheed Aeronautics	D-5	1/14/1998	Cr	µg/L	0.0	ND		10	U
3851M	59	Lockheed Aeronautics	D-5	7/27/1998	Cr	µg/L	25	ET		10	
3851M	59	Lockheed Aeronautics	D-5	7/27/1998	Cr6	µg/L	0.0	ND		10	U
3851M	59	Lockheed Aeronautics	D-5	7/28/1999	Cr	µg/L	10	ET			
3851M	59	Lockheed Aeronautics	D-5	7/28/1999	Cr	µg/L	10	ET			
3851M	59	Lockheed Aeronautics	D-5	7/28/1999	Cr6	µg/L	0.0	ND			U
3851M	59	Lockheed Aeronautics	D-5	8/29/2000	Cr	µg/L	0.0	ND		10	U
3851M	59	Lockheed Aeronautics	D-5	8/29/2000	Cr	µg/L	0.0	ND			U
3851M	59	Lockheed Aeronautics	D-5	8/29/2000	Cr6	µg/L	0.0	ND			U
3851M	59	Lockheed Aeronautics	D-5	3/25/2002	Cr	µg/L	0.0	ND	0.35	5	U
3851M	59	Lockheed Aeronautics	D-5	3/25/2002	Cr6	µg/L	1.4	ET	0.021	0.2	
3851M	59	Lockheed Aeronautics	D-5	7/16/2002	Cr	µg/L	0.0	ND	0.35	5	U
3851M	59	Lockheed Aeronautics	D-5	7/16/2002	Cr6	µg/L	1.7	ET	0.021	0.2	
3851M	59	Lockheed Aeronautics	D-5	12/3/2004	Cr	µg/L	0.0	ND	0.35	5	U
3851M	59	Lockheed Aeronautics	D-5	12/3/2004	Cr6	µg/L	1.5	ET	0.005	0.2	
3851M	59	Lockheed Aeronautics	D-5	6/16/2005	Cr	µg/L	0.0	ND	0.35	5	U
3851M	59	Lockheed Aeronautics	D-5	6/16/2005	Cr	µg/L	0.0	ND	0.35	5	U
3851M	59	Lockheed Aeronautics	D-5	6/16/2005	Cr6	µg/L	1.5	ET	0.005	0.2	
3851M	59	Lockheed Aeronautics	D-5	6/16/2005	Cr6	µg/L	1.5	ET	0.005	0.2	
3851M	59	Lockheed Aeronautics	D-5	6/14/2006	Cr	µg/L	4.5	ET	0.35	5	J
3851M	59	Lockheed Aeronautics	D-5	6/14/2006	Cr	µg/L	4.7	ET	0.35	5	J
3851M	59	Lockheed Aeronautics	D-5	6/14/2006	Cr6	µg/L	1.2	ET	0.005	0.2	
3851M	59	Lockheed Aeronautics	D-5	6/14/2006	Cr6	µg/L	1.3	ET	0.005	0.2	
3851M	59	Lockheed Aeronautics	D-5	6/22/2007	Cr	µg/L	0.0	ND	1	5	U
3851M	59	Lockheed Aeronautics	D-5	6/22/2007	Cr6	µg/L	0.0	ND	0.1	0.2	U
3851M	59	Lockheed Aeronautics	D-5	6/3/2008	Cr	µg/L	2.0	ET	1	5	J
3851M	59	Lockheed Aeronautics	D-5	6/3/2008	Cr6	µg/L	1.2	ET	0.1	0.2	
3851M	59	Lockheed Aeronautics	D-5	6/24/2009	Cr	µg/L	3.0	ET	1	5	J
3851M	59	Lockheed Aeronautics	D-5	6/24/2009	Cr6	µg/L	1.3	ET	0.1	0.2	
3851N	59	Lockheed Aeronautics	D-5	4/9/1991	Cr	µg/L	0.0	ND		10	U
3851N	59	Lockheed Aeronautics	D-5	4/9/1991	Cr	µg/L	10	ET		1,000	
3851N	59	Lockheed Aeronautics	D-5	4/23/1991	Cr	µg/L	0.0	ND		10	U
3851N	59	Lockheed Aeronautics	D-5	4/23/1991	Cr	µg/L	10	ET		1,000	
3851N	59	Lockheed Aeronautics	D-5	4/23/1991	Cr	µg/L	20	ET			
3851N	59	Lockheed Aeronautics	D-5	7/25/1991	Cr	µg/L	0.0	ND		10	U
3851N	59	Lockheed Aeronautics	D-5	7/25/1991	Cr	µg/L	10	ET		1,000	
3851N	59	Lockheed Aeronautics	D-5	10/2/1991	Cr	µg/L	0.0	ND		10	U
3851N	59	Lockheed Aeronautics	D-5	10/2/1991	Cr	µg/L	10	ET		1,000	
3851N	59	Lockheed Aeronautics	D-5	1/21/1992	Cr	µg/L	0.0	ND		10	U
3851N	59	Lockheed Aeronautics	D-5	1/21/1992	Cr	µg/L	10	ET		1,000	
3851N	59	Lockheed Aeronautics	D-5	7/22/1992	Cr	µg/L	0.0	ND		10	U
3851N	59	Lockheed Aeronautics	D-5	7/22/1992	Cr	µg/L	10	ET		1,000	
3851N	59	Lockheed Aeronautics	D-5	10/14/1992	Cr	µg/L	0.0	ND		10	U
3851N	59	Lockheed Aeronautics	D-5	10/14/1992	Cr	µg/L	10	ET		1,000	
3851N	59	Lockheed Aeronautics	D-5	1/13/1993	Cr	µg/L	0.0	ND		10	U
3851N	59	Lockheed Aeronautics	D-5	1/13/1993	Cr	µg/L	10	ET		1,000	
3851N	59	Lockheed Aeronautics	D-5	1/20/1994	Cr	µg/L	0.0	ND		10	U
3851N	59	Lockheed Aeronautics	D-5	1/20/1994	Cr	µg/L	10	ET			
3851N	59	Lockheed Aeronautics	D-5	1/11/1996	Cr	µg/L	10	ET			
3851N	59	Lockheed Aeronautics	D-5	1/15/1998	Cr	µg/L	0.0	ND		10	U
3851N	59	Lockheed Aeronautics	D-5	3/25/2002	Cr	µg/L	0.0	ND	0.35	5	UJ
3851N	59	Lockheed Aeronautics	D-5	3/25/2002	Cr6	µg/L	0.4	ET	0.021	0.2	J
3851N	59	Lockheed Aeronautics	D-5	3/15/2004	Cr	µg/L	0.0	ND	0.35	5	U
3851N	59	Lockheed Aeronautics	D-5	3/15/2004	Cr	µg/L	0.0	ND	0.35	5	U
3851N	59	Lockheed Aeronautics	D-5	3/15/2004	Cr6	µg/L	0.4	ET	0.005	0.2	
3851N	59	Lockheed Aeronautics	D-5	12/3/2004	Cr	µg/L	0.0	ND	0.35	5	U
3851N	59	Lockheed Aeronautics	D-5	12/3/2004	Cr6	µg/L	0.5	ET	0.005	0.2	
3851P	59	Lockheed Aeronautics	D-5	4/9/1991	Cr	µg/L	0.0	ND		10	U
3851P	59	Lockheed Aeronautics	D-5	4/9/1991	Cr	µg/L	10	ET		1,000	
3851P	59	Lockheed Aeronautics	D-5	4/23/1991	Cr	µg/L	0.0	ND		10	U
3851P	59	Lockheed Aeronautics	D-5	4/23/1991	Cr	µg/L	10	ET		1,000	
3851P	59	Lockheed Aeronautics	D-5	7/25/1991	Cr	µg/L	0.0	ND		10	U
3851P	59	Lockheed Aeronautics	D-5	7/25/1991	Cr	µg/L	0.0	ND		10	U
3851P	59	Lockheed Aeronautics	D-5	7/25/1991	Cr	µg/L	10	ET		1,000	
3851P	59	Lockheed Aeronautics	D-5	10/2/1991	Cr	µg/L	0.0	ND		10	U
3851P	59	Lockheed Aeronautics	D-5	10/2/1991	Cr	µg/L	10	ET		1,000	
3851P	59	Lockheed Aeronautics	D-5	1/21/1992	Cr	µg/L	0.0	ND		10	U
3851P	59	Lockheed Aeronautics	D-5	1/21/1992	Cr	µg/L	10	ET		1,000	
3851P	59	Lockheed Aeronautics	D-5	7/22/1992	Cr	µg/L	0.0	ND		10	U
3851P	59	Lockheed Aeronautics	D-5	7/22/1992	Cr	µg/L	10	ET		1,000	
3851P	59	Lockheed Aeronautics	D-5	10/14/1992	Cr	µg/L	0.0	ND		10	U
3851P	59	Lockheed Aeronautics	D-5	10/14/1992	Cr	µg/L	10	ET		1,000	
3851P	59	Lockheed Aeronautics	D-5	1/13/1993	Cr	µg/L	0.0	ND		10	U
3851P	59	Lockheed Aeronautics	D-5	1/13/1993	Cr	µg/L	10	ET		1,000	
3851P	59	Lockheed Aeronautics	D-5	1/21/1994	Cr	µg/L	0.0	ND		10	U
3851P	59	Lockheed Aeronautics	D-5	1/21/1994	Cr	µg/L	10	ET			

Table 3 *Total and Hexavalent Chromium Data in Groundwater*
Glendale Chromium Operable Unit

Well ID	Site[1] No.	Site Name	Grid[2] ID	Sample Date	Analyte	Units	Result	Qualifier[3]	MDL	RL	QA/QC[4] Flag
3851P	59	Lockheed Aeronautics	D-5	1/11/1996	Cr	µg/L	0.0	ND		10	U
3851P	59	Lockheed Aeronautics	D-5	1/11/1996	Cr	µg/L	10	ET			
3852F	59	Lockheed Aeronautics	D-8	4/11/1991	Cr	µg/L	0.0	ND		10	U
3852F	59	Lockheed Aeronautics	D-8	4/11/1991	Cr	µg/L	10	ET		1,000	
3852F	59	Lockheed Aeronautics	D-8	4/24/1991	Cr	µg/L	0.0	ND		10	U
3852F	59	Lockheed Aeronautics	D-8	4/24/1991	Cr	µg/L	10	ET		1,000	
3852F	59	Lockheed Aeronautics	D-8	7/24/1991	Cr	µg/L	0.0	ND		10	U
3852F	59	Lockheed Aeronautics	D-8	7/24/1991	Cr	µg/L	10	ET		1,000	
3852F	59	Lockheed Aeronautics	D-8	7/24/1991	Cr	µg/L	130	ET			
3852F	59	Lockheed Aeronautics	D-8	10/10/1991	Cr	µg/L	0.0	ND		10	U
3852F	59	Lockheed Aeronautics	D-8	10/10/1991	Cr	µg/L	10	ET		1,000	
3852F	59	Lockheed Aeronautics	D-8	1/21/1992	Cr	µg/L	0.0	ND		10	U
3852F	59	Lockheed Aeronautics	D-8	1/21/1992	Cr	µg/L	10	ET		1,000	
3852F	59	Lockheed Aeronautics	D-8	7/24/1992	Cr	µg/L	0.0	ND		10	U
3852F	59	Lockheed Aeronautics	D-8	7/24/1992	Cr	µg/L	0.0	ND		10	U
3852F	59	Lockheed Aeronautics	D-8	7/24/1992	Cr	µg/L	10	ET		1,000	
3852F	59	Lockheed Aeronautics	D-8	10/9/1992	Cr	µg/L	0.0	ND		10	U
3852F	59	Lockheed Aeronautics	D-8	10/9/1992	Cr	µg/L	10	ET		1,000	
3852F	59	Lockheed Aeronautics	D-8	1/12/1993	Cr	µg/L	0.0	ND		10	U
3852F	59	Lockheed Aeronautics	D-8	1/12/1993	Cr	µg/L	10	ET		1,000	
3852F	59	Lockheed Aeronautics	D-8	1/20/1994	Cr	µg/L	0.0	ND		10	U
3852F	59	Lockheed Aeronautics	D-8	1/20/1994	Cr	µg/L	10	ET			
3852F	59	Lockheed Aeronautics	D-8	1/18/1996	Cr	µg/L	0.0	ND		10	U
3852F	59	Lockheed Aeronautics	D-8	1/18/1996	Cr	µg/L	10	ET			
3852F	59	Lockheed Aeronautics	D-8	1/15/1998	Cr	µg/L	25	ET		10	
3852F	59	Lockheed Aeronautics	D-8	3/26/2002	Cr	µg/L	0.0	ND	0.35	5	U
3852F	59	Lockheed Aeronautics	D-8	3/26/2002	Cr6	µg/L	1.7	ET	0.021	0.2	
3852G	59	Lockheed Aeronautics	D-8	11/17/1990	Cr	µg/L	0.0	ND		10	U
3852G	59	Lockheed Aeronautics	D-8	11/17/1990	Cr	µg/L	10	ET		1,000	
3852G	59	Lockheed Aeronautics	D-8	1/24/1991	Cr	µg/L	0.0	ND		10	U
3852G	59	Lockheed Aeronautics	D-8	1/24/1991	Cr	µg/L	8.0	ET		1,000	
3852G	59	Lockheed Aeronautics	D-8	4/9/1991	Cr	µg/L	0.0	ND		10	U
3852G	59	Lockheed Aeronautics	D-8	4/9/1991	Cr	µg/L	10	ET		1,000	
3852G	59	Lockheed Aeronautics	D-8	7/24/1991	Cr	µg/L	0.0	ND		10	U
3852G	59	Lockheed Aeronautics	D-8	7/24/1991	Cr	µg/L	10	ET		1,000	
3852G	59	Lockheed Aeronautics	D-8	10/10/1991	Cr	µg/L	0.0	ND		10	U
3852G	59	Lockheed Aeronautics	D-8	10/10/1991	Cr	µg/L	10	ET		1,000	
3852G	59	Lockheed Aeronautics	D-8	1/21/1992	Cr	µg/L	0.0	ND		10	U
3852G	59	Lockheed Aeronautics	D-8	1/21/1992	Cr	µg/L	10	ET		1,000	
3852G	59	Lockheed Aeronautics	D-8	7/20/1992	Cr	µg/L	0.0	ND		10	U
3852G	59	Lockheed Aeronautics	D-8	7/20/1992	Cr	µg/L	10	ET		1,000	
3852G	59	Lockheed Aeronautics	D-8	10/9/1992	Cr	µg/L	0.0	ND		10	U
3852G	59	Lockheed Aeronautics	D-8	10/9/1992	Cr	µg/L	10	ET		1,000	
3852G	59	Lockheed Aeronautics	D-8	1/12/1993	Cr	µg/L	0.0	ND		10	U
3852G	59	Lockheed Aeronautics	D-8	1/12/1993	Cr	µg/L	10	ET		1,000	
3852G	59	Lockheed Aeronautics	D-8	1/20/1994	Cr	µg/L	0.0	ND		10	U
3852G	59	Lockheed Aeronautics	D-8	1/20/1994	Cr	µg/L	10	ET			
3852G	59	Lockheed Aeronautics	D-8	1/18/1996	Cr	µg/L	0.0	ND		10	U
3852G	59	Lockheed Aeronautics	D-8	1/18/1996	Cr	µg/L	10	ET			
3852H	59	Lockheed Aeronautics	D-8	4/9/1991	Cr	µg/L	0.0	ND		10	U
3852H	59	Lockheed Aeronautics	D-8	4/9/1991	Cr	µg/L	10	ET		1,000	
3852H	59	Lockheed Aeronautics	D-8	4/24/1991	Cr	µg/L	0.0	ND		10	U
3852H	59	Lockheed Aeronautics	D-8	4/24/1991	Cr	µg/L	10	ET		1,000	
3852H	59	Lockheed Aeronautics	D-8	7/24/1991	Cr	µg/L	0.0	ND		10	U
3852H	59	Lockheed Aeronautics	D-8	7/24/1991	Cr	µg/L	0.0	ND		10	U
3852H	59	Lockheed Aeronautics	D-8	7/24/1991	Cr	µg/L	10	ET		1,000	
3852H	59	Lockheed Aeronautics	D-8	10/10/1991	Cr	µg/L	0.0	ND		10	U
3852H	59	Lockheed Aeronautics	D-8	10/10/1991	Cr	µg/L	10	ET		1,000	
3852H	59	Lockheed Aeronautics	D-8	1/21/1992	Cr	µg/L	0.0	ND		10	U
3852H	59	Lockheed Aeronautics	D-8	1/21/1992	Cr	µg/L	10	ET		1,000	
3852H	59	Lockheed Aeronautics	D-8	7/20/1992	Cr	µg/L	0.0	ND		10	U
3852H	59	Lockheed Aeronautics	D-8	7/20/1992	Cr	µg/L	10	ET		1,000	
3852H	59	Lockheed Aeronautics	D-8	10/9/1992	Cr	µg/L	0.0	ND		10	U
3852H	59	Lockheed Aeronautics	D-8	10/9/1992	Cr	µg/L	10	ET		1,000	
3852H	59	Lockheed Aeronautics	D-8	1/12/1993	Cr	µg/L	0.0	ND		10	U
3852H	59	Lockheed Aeronautics	D-8	1/12/1993	Cr	µg/L	10	ET		1,000	
3852H	59	Lockheed Aeronautics	D-8	1/20/1994	Cr	µg/L	0.0	ND		10	U
3852H	59	Lockheed Aeronautics	D-8	1/20/1994	Cr	µg/L	10	ET			
3852H	59	Lockheed Aeronautics	D-8	1/18/1996	Cr	µg/L	0.0	ND		10	U
3852H	59	Lockheed Aeronautics	D-8	1/18/1996	Cr	µg/L	10	ET			
3852H	59	Lockheed Aeronautics	D-8	1/16/1998	Cr	µg/L	0.0	ND		10	U
3852H	59	Lockheed Aeronautics	D-8	3/26/2002	Cr	µg/L	0.0	ND	0.35	5	U
3852H	59	Lockheed Aeronautics	D-8	3/26/2002	Cr6	µg/L	0.9	ET	0.021	0.2	
3852H	59	Lockheed Aeronautics	D-8	3/23/2004	Cr	µg/L	0.0	ND	0.35	5	U
3852H	59	Lockheed Aeronautics	D-8	3/23/2004	Cr	µg/L	0.0	ND	0.35	5	U
3852H	59	Lockheed Aeronautics	D-8	3/23/2004	Cr6	µg/L	1.0	ET	0.005	0.2	
3852H	59	Lockheed Aeronautics	D-8	12/8/2004	Cr	µg/L	0.0	ND	0.35	5	U
3852H	59	Lockheed Aeronautics	D-8	12/8/2004	Cr6	µg/L	0.9	ET	0.005	0.2	
3852J	59	Lockheed Aeronautics	D-7	9/30/1992	Cr	µg/L	0.0	ND		10	U
3852J	59	Lockheed Aeronautics	D-7	9/30/1992	Cr6	µg/L	0.0	ND		20	U
3852J	59	Lockheed Aeronautics	D-7	10/21/1992	Cr	µg/L	0.0	ND		10	U
3852J	59	Lockheed Aeronautics	D-7	10/21/1992	Cr6	µg/L	0.0	ND		20	U
3852J	59	Lockheed Aeronautics	D-7	1/12/1993	Cr	µg/L	0.0	ND		10	U
3852J	59	Lockheed Aeronautics	D-7	1/12/1993	Cr	µg/L	10	ET		1,000	
3852J	59	Lockheed Aeronautics	D-7	4/13/1993	Cr	µg/L	0.0	ND		10	U
3852J	59	Lockheed Aeronautics	D-7	4/13/1993	Cr	µg/L	10	ET			
3852J	59	Lockheed Aeronautics	D-7	7/12/1993	Cr	µg/L	0.0	ND			U
3852J	59	Lockheed Aeronautics	D-7	7/12/1993	Cr	µg/L	10	ET		3	
3852J	59	Lockheed Aeronautics	D-7	10/7/1993	Cr	µg/L	0.0	ND		3	U
3852J	59	Lockheed Aeronautics	D-7	10/7/1993	Cr	µg/L	10	ET		3	
3852J	59	Lockheed Aeronautics	D-7	1/18/1994	Cr	µg/L	0.0	ND		10	U
3852J	59	Lockheed Aeronautics	D-7	1/18/1994	Cr	µg/L	10	ET			

Table 3 *Total and Hexavalent Chromium Data in Groundwater*
Glendale Chromium Operable Unit

Well ID	Site[1] No.	Site Name	Grid[2] ID	Sample Date	Analyte	Units	Result	Qualifier[3]	MDL	RL	QA/QC[4] Flag
3852J	59	Lockheed Aeronautics	D-7	4/13/1994	Cr	µg/L	0.0	ND		10	U
3852J	59	Lockheed Aeronautics	D-7	4/13/1994	Cr	µg/L	10	ET			
3852J	59	Lockheed Aeronautics	D-7	7/12/1994	Cr	µg/L	0.0	ND		10	U
3852J	59	Lockheed Aeronautics	D-7	7/12/1994	Cr	µg/L	10	ET			
3852J	59	Lockheed Aeronautics	D-7	1/22/1996	Cr	µg/L	0.0	ND		10	U
3852J	59	Lockheed Aeronautics	D-7	1/22/1996	Cr	µg/L	10	ET			
3852K	59	Lockheed Aeronautics	D-7	10/1/1992	Cr	µg/L	0.0	ND		10	U
3852K	59	Lockheed Aeronautics	D-7	10/1/1992	Cr6	µg/L	0.0	ND		20	U
3852K	59	Lockheed Aeronautics	D-7	10/21/1992	Cr	µg/L	0.0	ND		10	U
3852K	59	Lockheed Aeronautics	D-7	10/21/1992	Cr6	µg/L	0.0	ND		20	U
3852K	59	Lockheed Aeronautics	D-7	1/12/1993	Cr	µg/L	0.0	ND		10	U
3852K	59	Lockheed Aeronautics	D-7	1/12/1993	Cr	µg/L	10	ET		1,000	
3852K	59	Lockheed Aeronautics	D-7	4/13/1993	Cr	µg/L	0.0	ND		10	U
3852K	59	Lockheed Aeronautics	D-7	4/13/1993	Cr	µg/L	10	ET			
3852K	59	Lockheed Aeronautics	D-7	7/12/1993	Cr	µg/L	0.0	ND			U
3852K	59	Lockheed Aeronautics	D-7	7/12/1993	Cr	µg/L	10	ET		3	
3852K	59	Lockheed Aeronautics	D-7	10/7/1993	Cr	µg/L	0.0	ND		3	U
3852K	59	Lockheed Aeronautics	D-7	10/7/1993	Cr	µg/L	10	ET		3	
3852K	59	Lockheed Aeronautics	D-7	1/18/1994	Cr	µg/L	0.0	ND		10	U
3852K	59	Lockheed Aeronautics	D-7	1/18/1994	Cr	µg/L	10	ET			
3852K	59	Lockheed Aeronautics	D-7	4/12/1994	Cr	µg/L	0.0	ND		10	U
3852K	59	Lockheed Aeronautics	D-7	4/12/1994	Cr	µg/L	10	ET			
3852K	59	Lockheed Aeronautics	D-7	7/12/1994	Cr	µg/L	0.0	ND		10	U
3852K	59	Lockheed Aeronautics	D-7	7/12/1994	Cr	µg/L	10	ET			
3852K	59	Lockheed Aeronautics	D-7	1/22/1996	Cr	µg/L	0.0	ND		10	U
3852K	59	Lockheed Aeronautics	D-7	1/22/1996	Cr	µg/L	10	ET			
3852K	59	Lockheed Aeronautics	D-7	3/20/2007	Cr	µg/L	1.8	ET	0.064	2	J
3852K	59	Lockheed Aeronautics	D-7	3/20/2007	Cr6	µg/L	1.7	ET	0.2	0.3	
3852L	59	Lockheed Aeronautics	D-7	10/1/1992	Cr	µg/L	0.0	ND		10	U
3852L	59	Lockheed Aeronautics	D-7	10/1/1992	Cr6	µg/L	0.0	ND		20	U
3852L	59	Lockheed Aeronautics	D-7	1/12/1993	Cr	µg/L	0.0	ND		10	U
3852L	59	Lockheed Aeronautics	D-7	1/12/1993	Cr	µg/L	10	ET		1,000	
3852L	59	Lockheed Aeronautics	D-7	4/13/1993	Cr	µg/L	0.0	ND		10	U
3852L	59	Lockheed Aeronautics	D-7	4/13/1993	Cr	µg/L	10	ET			
3852L	59	Lockheed Aeronautics	D-7	7/12/1993	Cr	µg/L	0.0	ND			U
3852L	59	Lockheed Aeronautics	D-7	7/12/1993	Cr	µg/L	10	ET		3	
3852L	59	Lockheed Aeronautics	D-7	10/7/1993	Cr	µg/L	0.0	ND		3	U
3852L	59	Lockheed Aeronautics	D-7	10/7/1993	Cr	µg/L	10	ET		3	
3852L	59	Lockheed Aeronautics	D-7	1/18/1994	Cr	µg/L	0.0	ND		10	U
3852L	59	Lockheed Aeronautics	D-7	1/18/1994	Cr	µg/L	10	ET			
3852L	59	Lockheed Aeronautics	D-7	4/12/1994	Cr	µg/L	0.0	ND		10	U
3852L	59	Lockheed Aeronautics	D-7	4/12/1994	Cr	µg/L	10	ET			
3852L	59	Lockheed Aeronautics	D-7	7/12/1994	Cr	µg/L	0.0	ND		10	U
3852L	59	Lockheed Aeronautics	D-7	7/12/1994	Cr	µg/L	10	ET			
3852L	59	Lockheed Aeronautics	D-7	1/22/1996	Cr	µg/L	0.0	ND		10	U
3852L	59	Lockheed Aeronautics	D-7	1/22/1996	Cr	µg/L	10	ET			
3852L	59	Lockheed Aeronautics	D-7	1/19/1998	Cr	µg/L	0.0	ND		10	U
3852L	59	Lockheed Aeronautics	D-7	3/27/2002	Cr	µg/L	5.6	ET	0.35	5	
3852L	59	Lockheed Aeronautics	D-7	3/27/2002	Cr6	µg/L	0.8	ET	0.021	0.2	
3852L	59	Lockheed Aeronautics	D-7	3/20/2004	Cr	µg/L	0.0	ND	0.35	5	U
3852L	59	Lockheed Aeronautics	D-7	3/20/2004	Cr	µg/L	0.0	ND	0.35	5	U
3852L	59	Lockheed Aeronautics	D-7	3/20/2004	Cr6	µg/L	1.4	ET	0.005	0.2	
3852L	59	Lockheed Aeronautics	D-7	12/7/2004	Cr	µg/L	69	ET	0.3	5	
3852L	59	Lockheed Aeronautics	D-7	12/7/2004	Cr6	µg/L	1.8	ET	0.005	0.2	
3852M	59	Lockheed Aeronautics	E-8	10/1/1992	Cr	µg/L	0.0	ND		10	U
3852M	59	Lockheed Aeronautics	E-8	10/1/1992	Cr6	µg/L	0.0	ND		20	U
3852M	59	Lockheed Aeronautics	E-8	1/11/1993	Cr	µg/L	0.0	ND		10	U
3852M	59	Lockheed Aeronautics	E-8	4/20/1993	Cr	µg/L	0.0	ND		10	U
3852M	59	Lockheed Aeronautics	E-8	4/20/1993	Cr	µg/L	10	ET			
3852M	59	Lockheed Aeronautics	E-8	7/15/1993	Cr	µg/L	0.0	ND			U
3852M	59	Lockheed Aeronautics	E-8	7/15/1993	Cr	µg/L	10	ET		3	
3852M	59	Lockheed Aeronautics	E-8	10/6/1993	Cr	µg/L	0.0	ND		3	U
3852M	59	Lockheed Aeronautics	E-8	10/6/1993	Cr	µg/L	10	ET		3	
3852M	59	Lockheed Aeronautics	E-8	1/18/1994	Cr	µg/L	0.0	ND		10	U
3852M	59	Lockheed Aeronautics	E-8	1/18/1994	Cr	µg/L	10	ET			
3852M	59	Lockheed Aeronautics	E-8	4/6/1994	Cr	µg/L	0.0	ND		10	U
3852M	59	Lockheed Aeronautics	E-8	4/6/1994	Cr	µg/L	10	ET			
3852M	59	Lockheed Aeronautics	E-8	7/11/1994	Cr	µg/L	0.0	ND		10	U
3852M	59	Lockheed Aeronautics	E-8	7/11/1994	Cr	µg/L	10	ET			
3852M	59	Lockheed Aeronautics	E-8	1/16/1996	Cr	µg/L	0.0	ND		10	U
3852M	59	Lockheed Aeronautics	E-8	1/16/1996	Cr	µg/L	10	ET			
3852M	59	Lockheed Aeronautics	E-8	3/20/2007	Cr	µg/L	1.2	ET	0.064	2	J
3852M	59	Lockheed Aeronautics	E-8	3/20/2007	Cr6	µg/L	0.4	ET	0.2	0.3	
3852N	59	Lockheed Aeronautics	E-8	10/1/1992	Cr	µg/L	0.0	ND		10	U
3852N	59	Lockheed Aeronautics	E-8	10/1/1992	Cr6	µg/L	0.0	ND		20	U
3852N	59	Lockheed Aeronautics	E-8	10/22/1992	Cr	µg/L	0.0	ND		10	U
3852N	59	Lockheed Aeronautics	E-8	10/22/1992	Cr6	µg/L	0.0	ND		20	U
3852N	59	Lockheed Aeronautics	E-8	1/11/1993	Cr	µg/L	0.0	ND		10	U
3852N	59	Lockheed Aeronautics	E-8	1/11/1993	Cr	µg/L	10	ET		1,000	
3852N	59	Lockheed Aeronautics	E-8	4/20/1993	Cr	µg/L	0.0	ND		10	U
3852N	59	Lockheed Aeronautics	E-8	4/20/1993	Cr	µg/L	10	ET			
3852N	59	Lockheed Aeronautics	E-8	7/14/1993	Cr	µg/L	0.0	ND			U
3852N	59	Lockheed Aeronautics	E-8	7/14/1993	Cr	µg/L	10	ET		3	
3852N	59	Lockheed Aeronautics	E-8	10/6/1993	Cr	µg/L	0.0	ND		3	U
3852N	59	Lockheed Aeronautics	E-8	10/6/1993	Cr	µg/L	10	ET		3	
3852N	59	Lockheed Aeronautics	E-8	1/18/1994	Cr	µg/L	0.0	ND		10	U
3852N	59	Lockheed Aeronautics	E-8	1/18/1994	Cr	µg/L	10	ET			
3852N	59	Lockheed Aeronautics	E-8	4/6/1994	Cr	µg/L	0.0	ND		10	U
3852N	59	Lockheed Aeronautics	E-8	4/6/1994	Cr	µg/L	10	ET			
3852N	59	Lockheed Aeronautics	E-8	7/11/1994	Cr	µg/L	0.0	ND		10	U
3852N	59	Lockheed Aeronautics	E-8	7/11/1994	Cr	µg/L	10	ET			
3852N	59	Lockheed Aeronautics	E-8	1/16/1996	Cr	µg/L	10	ET			

Table 3 *Total and Hexavalent Chromium Data in Groundwater*
Glendale Chromium Operable Unit

Well ID	Site[1] No.	Site Name	Grid[2] ID	Sample Date	Analyte	Units	Result	Qualifier[3]	MDL	RL	QA/QC[4] Flag
3852N	59	Lockheed Aeronautics	E-8	3/15/2004	Cr	µg/L	0.0	ND	0.35	5	U
3852N	59	Lockheed Aeronautics	E-8	3/15/2004	Cr6	µg/L	1.8	ET	0.005	0.2	
3853F		City of Los Angeles (Verdugo WF)	E-10	10/26/2000	Cr	µg/L	0.0	ND		5	U
3853F		City of Los Angeles (Verdugo WF)	E-10	11/8/2000	Cr	µg/L	3.3	ET		2	
3853F		City of Los Angeles (Verdugo WF)	E-10	11/8/2000	Cr6	µg/L	2.4	ET			
3853F		City of Los Angeles (Verdugo WF)	E-10	5/24/2001	Cr	µg/L	3.3	ET			
3853F		City of Los Angeles (Verdugo WF)	E-10	5/24/2001	Cr6	µg/L	2.5	ET			
3853F		City of Los Angeles (Verdugo WF)	E-10	9/26/2001	Cr	µg/L	2.6	ET			
3853F		City of Los Angeles (Verdugo WF)	E-10	9/26/2001	Cr6	µg/L	2.5	ET			
3861D	59	Lockheed Aeronautics	F-6	7/11/1991	Cr	µg/L	0.0	ND		10	U
3861D	59	Lockheed Aeronautics	F-6	7/11/1991	Cr	µg/L	0.0	ND		10	U
3861D	59	Lockheed Aeronautics	F-6	7/11/1991	Cr	µg/L	10	ET		1,000	
3861D	59	Lockheed Aeronautics	F-6	8/1/1991	Cr	µg/L	18	ET		10	
3861D	59	Lockheed Aeronautics	F-6	8/1/1991	Cr	µg/L	20	ET		10	
3861D	59	Lockheed Aeronautics	F-6	10/1/1991	Cr	µg/L	0.0	ND		10	U
3861D	59	Lockheed Aeronautics	F-6	10/1/1991	Cr	µg/L	10	ET		1,000	
3861D	59	Lockheed Aeronautics	F-6	1/14/1992	Cr	µg/L	0.0	ND		10	U
3861D	59	Lockheed Aeronautics	F-6	1/14/1992	Cr	µg/L	10	ET		1,000	
3861D	59	Lockheed Aeronautics	F-6	4/11/1992	Cr	µg/L	0.0	ND		10	U
3861D	59	Lockheed Aeronautics	F-6	4/11/1992	Cr	µg/L	10	ET		1,000	
3861D	59	Lockheed Aeronautics	F-6	7/10/1992	Cr	µg/L	0.0	ND		10	U
3861D	59	Lockheed Aeronautics	F-6	7/10/1992	Cr	µg/L	10	ET		1,000	
3861D	59	Lockheed Aeronautics	F-6	10/9/1992	Cr	µg/L	0.0	ND		10	U
3861D	59	Lockheed Aeronautics	F-6	10/9/1992	Cr	µg/L	10	ET		1,000	
3861D	59	Lockheed Aeronautics	F-6	1/11/1993	Cr	µg/L	0.0	ND		10	U
3861D	59	Lockheed Aeronautics	F-6	1/11/1993	Cr	µg/L	10	ET		1,000	
3861D	59	Lockheed Aeronautics	F-6	1/11/1994	Cr	µg/L	0.0	ND		10	U
3861D	59	Lockheed Aeronautics	F-6	1/11/1994	Cr	µg/L	10	ET			
3861D	59	Lockheed Aeronautics	F-6	1/16/1996	Cr	µg/L	0.0	ND		10	U
3861D	59	Lockheed Aeronautics	F-6	1/16/1996	Cr	µg/L	10	ET			
3861D	59	Lockheed Aeronautics	F-6	1/16/1998	Cr	µg/L	21	ET		10	
3861D	59	Lockheed Aeronautics	F-6	3/25/2002	Cr	µg/L	6.2	ET	0.35	5	
3861D	59	Lockheed Aeronautics	F-6	3/25/2002	Cr6	µg/L	4.1	ET	0.021	0.2	
3861D	59	Lockheed Aeronautics	F-6	3/20/2004	Cr	µg/L	0.0	ND	0.35	5	U
3861D	59	Lockheed Aeronautics	F-6	3/20/2004	Cr	µg/L	5.1	ET	0.35	5	
3861D	59	Lockheed Aeronautics	F-6	3/20/2004	Cr6	µg/L	5.8	ET	0.005	0.2	
3861E	59	Lockheed Aeronautics	F-6	7/12/1991	Cr	µg/L	0.0	ND		10	U
3861E	59	Lockheed Aeronautics	F-6	7/12/1991	Cr	µg/L	10	ET		1,000	
3861E	59	Lockheed Aeronautics	F-6	8/1/1991	Cr	µg/L	0.0	ND		10	U
3861E	59	Lockheed Aeronautics	F-6	8/1/1991	Cr	µg/L	10	ET		1,000	
3861E	59	Lockheed Aeronautics	F-6	10/1/1991	Cr	µg/L	0.0	ND		10	U
3861E	59	Lockheed Aeronautics	F-6	10/1/1991	Cr	µg/L	10	ET		1,000	
3861E	59	Lockheed Aeronautics	F-6	1/14/1992	Cr	µg/L	0.0	ND		10	U
3861E	59	Lockheed Aeronautics	F-6	1/14/1992	Cr	µg/L	10	ET		1,000	
3861E	59	Lockheed Aeronautics	F-6	4/11/1992	Cr	µg/L	0.0	ND		10	U
3861E	59	Lockheed Aeronautics	F-6	4/11/1992	Cr	µg/L	10	ET		1,000	
3861E	59	Lockheed Aeronautics	F-6	7/10/1992	Cr	µg/L	88	ET		10	
3861E	59	Lockheed Aeronautics	F-6	10/6/1992	Cr	µg/L	0.0	ND		10	U
3861E	59	Lockheed Aeronautics	F-6	10/6/1992	Cr	µg/L	0.0	ND		10	U
3861E	59	Lockheed Aeronautics	F-6	10/6/1992	Cr	µg/L	10	ET		1,000	
3861E	59	Lockheed Aeronautics	F-6	1/11/1993	Cr	µg/L	0.0	ND		10	U
3861E	59	Lockheed Aeronautics	F-6	1/11/1993	Cr	µg/L	10	ET		1,000	
3861E	59	Lockheed Aeronautics	F-6	1/11/1994	Cr	µg/L	0.0	ND		10	U
3861E	59	Lockheed Aeronautics	F-6	1/11/1994	Cr	µg/L	10	ET			
3861E	59	Lockheed Aeronautics	F-6	1/16/1996	Cr	µg/L	0.0	ND		10	U
3861E	59	Lockheed Aeronautics	F-6	1/16/1996	Cr	µg/L	10	ET			
3861F	59	Lockheed Aeronautics	F-6	7/12/1991	Cr	µg/L	0.0	ND		10	U
3861F	59	Lockheed Aeronautics	F-6	7/12/1991	Cr	µg/L	10	ET		1,000	
3861F	59	Lockheed Aeronautics	F-6	8/1/1991	Cr	µg/L	0.0	ND		10	U
3861F	59	Lockheed Aeronautics	F-6	8/1/1991	Cr	µg/L	0.0	ND		10	U
3861F	59	Lockheed Aeronautics	F-6	8/1/1991	Cr	µg/L	10	ET		1,000	
3861F	59	Lockheed Aeronautics	F-6	10/1/1991	Cr	µg/L	0.0	ND		10	U
3861F	59	Lockheed Aeronautics	F-6	10/1/1991	Cr	µg/L	10	ET		1,000	
3861F	59	Lockheed Aeronautics	F-6	1/14/1992	Cr	µg/L	0.0	ND		10	U
3861F	59	Lockheed Aeronautics	F-6	1/14/1992	Cr	µg/L	10	ET		1,000	
3861F	59	Lockheed Aeronautics	F-6	4/11/1992	Cr	µg/L	0.0	ND		10	U
3861F	59	Lockheed Aeronautics	F-6	4/11/1992	Cr	µg/L	10	ET		1,000	
3861F	59	Lockheed Aeronautics	F-6	7/10/1992	Cr	µg/L	0.0	ND		10	U
3861F	59	Lockheed Aeronautics	F-6	7/10/1992	Cr	µg/L	10	ET		1,000	
3861F	59	Lockheed Aeronautics	F-6	10/14/1992	Cr	µg/L	0.0	ND		10	U
3861F	59	Lockheed Aeronautics	F-6	10/14/1992	Cr	µg/L	10	ET		1,000	
3861F	59	Lockheed Aeronautics	F-6	1/25/1993	Cr	µg/L	0.0	ND		10	U
3861F	59	Lockheed Aeronautics	F-6	1/25/1993	Cr	µg/L	10	ET		1,000	
3861F	59	Lockheed Aeronautics	F-6	1/11/1994	Cr	µg/L	0.0	ND		10	U
3861F	59	Lockheed Aeronautics	F-6	1/11/1994	Cr	µg/L	10	ET			
3861F	59	Lockheed Aeronautics	F-6	1/16/1996	Cr	µg/L	0.0	ND		10	U
3861F	59	Lockheed Aeronautics	F-6	1/16/1996	Cr	µg/L	10	ET			
3861F	59	Lockheed Aeronautics	F-6	1/19/1998	Cr	µg/L	0.0	ND		10	U
3861F	59	Lockheed Aeronautics	F-6	3/27/2002	Cr	µg/L	0.0	ND	0.35	5	UJ
3861F	59	Lockheed Aeronautics	F-6	3/27/2002	Cr6	µg/L	2.0	ET	0.021	0.2	J
3861F	59	Lockheed Aeronautics	F-6	3/20/2004	Cr	µg/L	0.0	ND	0.35	5	U
3861F	59	Lockheed Aeronautics	F-6	3/20/2004	Cr	µg/L	0.0	ND	0.35	5	U
3861F	59	Lockheed Aeronautics	F-6	3/20/2004	Cr6	µg/L	2.2	ET	0.005	0.2	
3861F	59	Lockheed Aeronautics	F-6	12/7/2004	Cr	µg/L	0.0	ND	0.35	5	U
3861F	59	Lockheed Aeronautics	F-6	12/7/2004	Cr6	µg/L	2.2	ET	0.005	0.2	
3861G		City of Burbank	G-5	1/1/2001	Cr	µg/L	13	ET			
3861G		City of Burbank	G-5	1/1/2001	Cr6	µg/L	11	ET			
3861G		City of Burbank	G-5	2/1/2001	Cr	µg/L	14	ET			
3861G		City of Burbank	G-5	2/1/2001	Cr6	µg/L	13	ET			
3861G		City of Burbank	G-5	3/1/2001	Cr	µg/L	16	ET			
3861G		City of Burbank	G-5	3/1/2001	Cr6	µg/L	14	ET			
3861G		City of Burbank	G-5	4/1/2001	Cr	µg/L	19	ET			

Table 3 *Total and Hexavalent Chromium Data in Groundwater*
Glendale Chromium Operable Unit

Well ID	Site[1] No.	Site Name	Grid[2] ID	Sample Date	Analyte	Units	Result	Qualifier[3]	MDL	RL	QA/QC[4] Flag
3861G		City of Burbank	G-5	4/1/2001	Cr6	µg/L	13	ET			
3861G		City of Burbank	G-5	5/1/2001	Cr	µg/L	20	ET			
3861G		City of Burbank	G-5	5/1/2001	Cr6	µg/L	9.8	ET			
3861G		City of Burbank	G-5	6/1/2001	Cr	µg/L	16	ET			
3861G		City of Burbank	G-5	6/1/2001	Cr6	µg/L	12	ET			
3861G		City of Burbank	G-5	7/1/2001	Cr	µg/L	12	ET			
3861G		City of Burbank	G-5	7/1/2001	Cr6	µg/L	11	ET			
3861G		City of Burbank	G-5	8/1/2001	Cr	µg/L	14	ET			
3861G		City of Burbank	G-5	8/1/2001	Cr6	µg/L	13	ET			
3861G		City of Burbank	G-5	9/1/2001	Cr	µg/L	17	ET			
3861G		City of Burbank	G-5	9/1/2001	Cr6	µg/L	16	ET			
3861G		City of Burbank	G-5	10/1/2001	Cr	µg/L	13	ET			
3861G		City of Burbank	G-5	10/1/2001	Cr6	µg/L	12	ET			
3861G		City of Burbank	G-5	11/1/2001	Cr	µg/L	14	ET			
3861G		City of Burbank	G-5	11/1/2001	Cr6	µg/L	12	ET			
3861G		City of Burbank	G-5	12/1/2001	Cr	µg/L	10	ET			
3861G		City of Burbank	G-5	12/1/2001	Cr6	µg/L	12	ET			
3861G		City of Burbank	G-5	1/1/2002	Cr	µg/L	14	ET			
3861G		City of Burbank	G-5	1/1/2002	Cr6	µg/L	13	ET			
3861G		City of Burbank	G-5	2/1/2002	Cr	µg/L	13	ET			
3861G		City of Burbank	G-5	2/1/2002	Cr6	µg/L	15	ET			
3861G		City of Burbank	G-5	3/1/2002	Cr	µg/L	14	ET			
3861G		City of Burbank	G-5	3/1/2002	Cr6	µg/L	12	ET			
3861G		City of Burbank	G-5	4/1/2002	Cr	µg/L	19	ET			
3861G		City of Burbank	G-5	4/1/2002	Cr6	µg/L	13	ET			
3861G		City of Burbank	G-5	5/1/2002	Cr	µg/L	13	ET			
3861G		City of Burbank	G-5	5/1/2002	Cr6	µg/L	12	ET			
3861G		City of Burbank	G-5	6/1/2002	Cr	µg/L	16	ET			
3861G		City of Burbank	G-5	6/1/2002	Cr6	µg/L	13	ET			
3861G		City of Burbank	G-5	7/2/2002	Cr	µg/L	7.0	ET			
3861G		City of Burbank	G-5	7/2/2002	Cr6	µg/L	13	ET			
3861G		City of Burbank	G-5	8/1/2002	Cr	µg/L	14	ET			
3861G		City of Burbank	G-5	8/1/2002	Cr6	µg/L	12	ET			
3861G		City of Burbank	G-5	9/1/2002	Cr	µg/L	23	ET			
3861G		City of Burbank	G-5	9/1/2002	Cr6	µg/L	14	ET			
3861G		City of Burbank	G-5	10/1/2002	Cr	µg/L	16	ET			
3861G		City of Burbank	G-5	10/1/2002	Cr6	µg/L	15	ET			
3861G		City of Burbank	G-5	11/1/2002	Cr	µg/L	15	ET			
3861G		City of Burbank	G-5	11/1/2002	Cr6	µg/L	15	ET			
3861G		City of Burbank	G-5	12/1/2002	Cr	µg/L	20	ET			
3861G		City of Burbank	G-5	12/1/2002	Cr6	µg/L	19	ET			
3861G		City of Burbank	G-5	1/2/2003	Cr	µg/L	16	ET			
3861G		City of Burbank	G-5	1/2/2003	Cr6	µg/L	15	ET			
3861G		City of Burbank	G-5	2/3/2003	Cr	µg/L	14	ET			
3861G		City of Burbank	G-5	2/3/2003	Cr6	µg/L	12	ET			
3861G		City of Burbank	G-5	3/4/2003	Cr	µg/L	17	ET			
3861G		City of Burbank	G-5	3/4/2003	Cr6	µg/L	15	ET			
3861G		City of Burbank	G-5	4/29/2003	Cr	µg/L	21	ET			
3861G		City of Burbank	G-5	4/29/2003	Cr6	µg/L	16	ET			
3861G		City of Burbank	G-5	5/5/2003	Cr	µg/L	17	ET			
3861G		City of Burbank	G-5	5/5/2003	Cr6	µg/L	17	ET			
3861G		City of Burbank	G-5	6/2/2003	Cr	µg/L	16	ET			
3861G		City of Burbank	G-5	6/2/2003	Cr6	µg/L	15	ET			
3861G		City of Burbank	G-5	7/24/2003	Cr	µg/L	23	ET			
3861G		City of Burbank	G-5	7/24/2003	Cr6	µg/L	14	ET			
3861G		City of Burbank	G-5	8/7/2003	Cr	µg/L	16	ET			
3861G		City of Burbank	G-5	8/7/2003	Cr6	µg/L	15	ET			
3861G		City of Burbank	G-5	9/2/2003	Cr	µg/L	15	ET			
3861G		City of Burbank	G-5	9/2/2003	Cr6	µg/L	14	ET			
3861G		City of Burbank	G-5	10/7/2003	Cr	µg/L	14	ET			
3861G		City of Burbank	G-5	10/7/2003	Cr6	µg/L	14	ET			
3861G		City of Burbank	G-5	11/4/2003	Cr	µg/L	17	ET			
3861G		City of Burbank	G-5	11/4/2003	Cr6	µg/L	10	ET			
3861G		City of Burbank	G-5	12/4/2003	Cr	µg/L	26	ET			
3861G		City of Burbank	G-5	12/4/2003	Cr6	µg/L	16	ET			
3861G		City of Burbank	G-5	1/6/2004	Cr	µg/L	19	ET			
3861G		City of Burbank	G-5	1/6/2004	Cr6	µg/L	12	ET			
3861G		City of Burbank	G-5	2/2/2004	Cr	µg/L	16	ET			
3861G		City of Burbank	G-5	2/2/2004	Cr6	µg/L	15	ET			
3861G		City of Burbank	G-5	3/30/2004	Cr	µg/L	15	ET			
3861G		City of Burbank	G-5	3/30/2004	Cr6	µg/L	14	ET			
3861G		City of Burbank	G-5	4/8/2004	Cr	µg/L	16	ET			
3861G		City of Burbank	G-5	4/8/2004	Cr6	µg/L	16	ET			
3861G		City of Burbank	G-5	5/4/2004	Cr	µg/L	18	ET			
3861G		City of Burbank	G-5	5/4/2004	Cr6	µg/L	14	ET			
3861G		City of Burbank	G-5	6/1/2004	Cr	µg/L	10	ET			
3861G		City of Burbank	G-5	6/1/2004	Cr6	µg/L	8.7	ET			
3861G		City of Burbank	G-5	7/8/2004	Cr	µg/L	15	ET			
3861G		City of Burbank	G-5	7/8/2004	Cr6	µg/L	14	ET			
3861G		City of Burbank	G-5	8/3/2004	Cr	µg/L	16	ET			
3861G		City of Burbank	G-5	8/3/2004	Cr6	µg/L	14	ET			
3861G		City of Burbank	G-5	9/7/2004	Cr	µg/L	17	ET			
3861G		City of Burbank	G-5	9/7/2004	Cr6	µg/L	13	ET			
3861G		City of Burbank	G-5	10/4/2004	Cr	µg/L	14	ET			
3861G		City of Burbank	G-5	10/4/2004	Cr6	µg/L	14	ET			
3861G		City of Burbank	G-5	11/2/2004	Cr	µg/L	17	ET			
3861G		City of Burbank	G-5	11/2/2004	Cr6	µg/L	15	ET			
3861G		City of Burbank	G-5	12/6/2004	Cr	µg/L	16	ET			
3861G		City of Burbank	G-5	12/6/2004	Cr6	µg/L	13	ET			
3861G		City of Burbank	G-5	1/3/2005	Cr	µg/L	15	ET		1	
3861G		City of Burbank	G-5	1/3/2005	Cr6	µg/L	13	ET		1	
3861G		City of Burbank	G-5	3/23/2005	Cr	µg/L	18	ET		1	

Table 3 *Total and Hexavalent Chromium Data in Groundwater*
Glendale Chromium Operable Unit

Well ID	Site[1] No.	Site Name	Grid[2] ID	Sample Date	Analyte	Units	Result	Qualifier[3]	MDL	RL	QA/QC[4] Flag
3861G		City of Burbank	G-5	3/23/2005	Cr6	µg/L	14	ET		1	
3861G		City of Burbank	G-5	4/5/2005	Cr	µg/L	17	ET		1	
3861G		City of Burbank	G-5	4/5/2005	Cr6	µg/L	15	ET		1	
3861G		City of Burbank	G-5	5/12/2005	Cr	µg/L	17	ET		1	
3861G		City of Burbank	G-5	5/12/2005	Cr6	µg/L	14	ET		1	
3861G		City of Burbank	G-5	6/6/2005	Cr	µg/L	16	ET		1	
3861G		City of Burbank	G-5	6/6/2005	Cr6	µg/L	14	ET		1	
3861G		City of Burbank	G-5	7/5/2005	Cr	µg/L	15	ET		1	
3861G		City of Burbank	G-5	7/5/2005	Cr6	µg/L	14	ET		1	
3861G		City of Burbank	G-5	8/1/2005	Cr	µg/L	15	ET		1	
3861G		City of Burbank	G-5	8/1/2005	Cr6	µg/L	14	ET		1	
3861G		City of Burbank	G-5	9/6/2005	Cr	µg/L	13	ET		1	
3861G		City of Burbank	G-5	9/6/2005	Cr6	µg/L	12	ET		1	
3861G		City of Burbank	G-5	10/3/2005	Cr	µg/L	14	ET		1	
3861G		City of Burbank	G-5	10/3/2005	Cr6	µg/L	11	ET		1	
3861G		City of Burbank	G-5	11/7/2005	Cr	µg/L	14	ET		1	
3861G		City of Burbank	G-5	11/7/2005	Cr6	µg/L	13	ET		1	
3861G		City of Burbank	G-5	12/12/2005	Cr	µg/L	14	ET		1	
3861G		City of Burbank	G-5	12/12/2005	Cr6	µg/L	11	ET		1	
3861G		City of Burbank	G-5	1/3/2006	Cr	µg/L	12	ET	0.075	1	
3861G		City of Burbank	G-5	1/3/2006	Cr6	µg/L	11	ET	0.0175	1	
3861G		City of Burbank	G-5	2/6/2006	Cr	µg/L	12	ET	0.075	1	
3861G		City of Burbank	G-5	2/6/2006	Cr6	µg/L	12	ET	0.0175	1	
3861G		City of Burbank	G-5	3/27/2006	Cr	µg/L	11	ET	0.075	1	
3861G		City of Burbank	G-5	3/27/2006	Cr6	µg/L	10	ET	0.0175	1	
3861G		City of Burbank	G-5	4/25/2006	Cr	µg/L	16	ET	0.075	1	
3861G		City of Burbank	G-5	4/25/2006	Cr6	µg/L	12	ET	0.0175	1	
3861G		City of Burbank	G-5	5/30/2006	Cr	µg/L	10	ET	0.075	1	
3861G		City of Burbank	G-5	5/30/2006	Cr6	µg/L	11	ET	0.0175	1	
3861G		City of Burbank	G-5	6/20/2006	Cr	µg/L	9.5	ET	0.075	1	
3861G		City of Burbank	G-5	6/20/2006	Cr6	µg/L	10	ET	0.0175	1	
3861G		City of Burbank	G-5	7/5/2006	Cr	µg/L	7.7	ET	0.075	1	
3861G		City of Burbank	G-5	7/5/2006	Cr6	µg/L	8.6	ET	0.0175	1	
3861G		City of Burbank	G-5	8/8/2006	Cr	µg/L	11	ET	0.075	1	
3861G		City of Burbank	G-5	8/8/2006	Cr6	µg/L	12	ET	0.0175	1	
3861G		City of Burbank	G-5	9/11/2006	Cr	µg/L	10	ET	0.075	1	
3861G		City of Burbank	G-5	9/11/2006	Cr6	µg/L	6.4	ET	0.0175	1	
3861G		City of Burbank	G-5	10/3/2006	Cr	µg/L	11	ET	0.075	1	
3861G		City of Burbank	G-5	10/3/2006	Cr6	µg/L	11	ET	0.0175	1	
3861G		City of Burbank	G-5	11/6/2006	Cr	µg/L	11	ET		10	
3861G		City of Burbank	G-5	11/6/2006	Cr6	µg/L	10	ET		1	
3861G		City of Burbank	G-5	12/22/2006	Cr	µg/L	11	ET		10	
3861G		City of Burbank	G-5	12/22/2006	Cr6	µg/L	10	ET		1	
3861G		City of Burbank	G-5	1/9/2007	Cr	µg/L	12	ET		10	
3861G		City of Burbank	G-5	1/9/2007	Cr6	µg/L	11	ET		1	
3861G		City of Burbank	G-5	2/13/2007	Cr	µg/L	0.0	ND		10	U
3861G		City of Burbank	G-5	2/13/2007	Cr	µg/L	9.9	ET		1	
3861G		City of Burbank	G-5	2/13/2007	Cr6	µg/L	10	ET		1	
3861G		City of Burbank	G-5	11/21/2007	Cr	µg/L	12	ET		1	
3861G		City of Burbank	G-5	11/21/2007	Cr6	µg/L	12	ET		0.1	
3861G		City of Burbank	G-5	12/11/2007	Cr	µg/L	30	ET		1	
3861G		City of Burbank	G-5	12/11/2007	Cr6	µg/L	10	ET		0.1	
3861G		City of Burbank	G-5	1/31/2008	Cr	µg/L	12	ET		1	
3861G		City of Burbank	G-5	1/31/2008	Cr6	µg/L	12	ET		0.1	
3861G		City of Burbank	G-5	4/21/2008	Cr	µg/L	6.3	ET		1	
3861G		City of Burbank	G-5	4/21/2008	Cr6	µg/L	5.4	ET		0.1	
3861G		City of Burbank	G-5	5/13/2008	Cr	µg/L	5.7	ET		1	
3861G		City of Burbank	G-5	5/13/2008	Cr6	µg/L	4.9	ET		0.1	
3861G		City of Burbank	G-5	6/17/2008	Cr	µg/L	7.4	ET		1	
3861G		City of Burbank	G-5	6/17/2008	Cr6	µg/L	6.7	ET		0.1	
3861G		City of Burbank	G-5	7/22/2008	Cr	µg/L	36	ET		1	
3861G		City of Burbank	G-5	7/22/2008	Cr6	µg/L	13	ET		0.1	
3861G		City of Burbank	G-5	8/22/2008	Cr	µg/L	12	ET		1	
3861G		City of Burbank	G-5	8/22/2008	Cr6	µg/L	8.8	ET		0.1	
3861G		City of Burbank	G-5	9/9/2008	Cr	µg/L	12	ET		1	
3861G		City of Burbank	G-5	9/9/2008	Cr6	µg/L	11	ET		0.1	
3861G		City of Burbank	G-5	10/2/2008	Cr	µg/L	14	ET		1	
3861G		City of Burbank	G-5	10/2/2008	Cr6	µg/L	14	ET		0.1	
3861G		City of Burbank	G-5	11/5/2008	Cr	µg/L	11	ET		1	
3861G		City of Burbank	G-5	11/5/2008	Cr6	µg/L	11	ET		0.1	
3861G		City of Burbank	G-5	12/2/2008	Cr	µg/L	8.1	ET		1	
3861G		City of Burbank	G-5	12/2/2008	Cr6	µg/L	6.5	ET		0.1	
3861G		City of Burbank	G-5	1/5/2009	Cr	µg/L	11	ET		5	
3861G		City of Burbank	G-5	1/5/2009	Cr6	µg/L	9.2	ET		0.1	
3861G		City of Burbank	G-5	4/7/2009	Cr	µg/L	15	ET		1	
3861G		City of Burbank	G-5	4/7/2009	Cr6	µg/L	11	ET		0.1	
3861G		City of Burbank	G-5	5/5/2009	Cr	µg/L	16	ET		5	
3861G		City of Burbank	G-5	5/5/2009	Cr6	µg/L	15	ET		0.1	
3861G		City of Burbank	G-5	6/3/2009	Cr	µg/L	14	ET		5	
3861G		City of Burbank	G-5	6/3/2009	Cr6	µg/L	12	ET		0.1	
3861G		City of Burbank	G-5	7/7/2009	Cr	µg/L	11	ET		1	
3861G		City of Burbank	G-5	7/7/2009	Cr6	µg/L	11	ET		0.1	
3861G		City of Burbank	G-5	8/3/2009	Cr	µg/L	13	ET		0.2	
3861G		City of Burbank	G-5	8/3/2009	Cr6	µg/L	11	ET		0.1	
3861G		City of Burbank	G-5	9/11/2009	Cr	µg/L	8.7	ET		1	
3861G		City of Burbank	G-5	9/11/2009	Cr6	µg/L	7.1	ET		0.1	
3861K		City of Burbank	G-5	2/1/2001	Cr	µg/L	10	ET			
3861K		City of Burbank	G-5	2/1/2001	Cr6	µg/L	9.2	ET			
3861K		City of Burbank	G-5	3/1/2001	Cr	µg/L	11	ET			
3861K		City of Burbank	G-5	3/1/2001	Cr6	µg/L	9.5	ET			
3861K		City of Burbank	G-5	4/1/2001	Cr	µg/L	15	ET			
3861K		City of Burbank	G-5	4/1/2001	Cr6	µg/L	9.7	ET			

Table 3 *Total and Hexavalent Chromium Data in Groundwater*
Glendale Chromium Operable Unit

Well ID	Site[1] No.	Site Name	Grid[2] ID	Sample Date	Analyte	Units	Result	Qualifier[3]	MDL	RL	QA/QC[4] Flag
3861K		City of Burbank	G-5	5/1/2001	Cr	µg/L	20	ET			
3861K		City of Burbank	G-5	5/1/2001	Cr6	µg/L	7.9	ET			
3861K		City of Burbank	G-5	6/1/2001	Cr	µg/L	10	ET			
3861K		City of Burbank	G-5	6/1/2001	Cr6	µg/L	9.0	ET			
3861K		City of Burbank	G-5	7/1/2001	Cr	µg/L	5.0	ET			
3861K		City of Burbank	G-5	7/1/2001	Cr6	µg/L	8.7	ET			
3861K		City of Burbank	G-5	8/1/2001	Cr	µg/L	11	ET			
3861K		City of Burbank	G-5	8/1/2001	Cr6	µg/L	9.9	ET			
3861K		City of Burbank	G-5	9/1/2001	Cr	µg/L	10	ET			
3861K		City of Burbank	G-5	9/1/2001	Cr6	µg/L	9.7	ET			
3861K		City of Burbank	G-5	10/1/2001	Cr	µg/L	14	ET			
3861K		City of Burbank	G-5	10/1/2001	Cr6	µg/L	14	ET			
3861K		City of Burbank	G-5	1/1/2002	Cr	µg/L	10	ET			
3861K		City of Burbank	G-5	1/1/2002	Cr6	µg/L	6.9	ET			
3861K		City of Burbank	G-5	4/1/2002	Cr	µg/L	9.0	ET			
3861K		City of Burbank	G-5	4/1/2002	Cr6	µg/L	6.3	ET			
3861K		City of Burbank	G-5	5/1/2002	Cr	µg/L	11	ET			
3861K		City of Burbank	G-5	5/1/2002	Cr6	µg/L	7.2	ET			
3861K		City of Burbank	G-5	6/1/2002	Cr	µg/L	12	ET			
3861K		City of Burbank	G-5	6/1/2002	Cr6	µg/L	9.0	ET			
3861K		City of Burbank	G-5	7/2/2002	Cr	µg/L	9.7	ET			
3861K		City of Burbank	G-5	7/2/2002	Cr6	µg/L	10	ET			
3861K		City of Burbank	G-5	8/1/2002	Cr	µg/L	12	ET			
3861K		City of Burbank	G-5	8/1/2002	Cr6	µg/L	6.3	ET			
3861K		City of Burbank	G-5	9/1/2002	Cr	µg/L	18	ET			
3861K		City of Burbank	G-5	9/1/2002	Cr6	µg/L	9.3	ET			
3861K		City of Burbank	G-5	10/1/2002	Cr	µg/L	11	ET			
3861K		City of Burbank	G-5	10/1/2002	Cr6	µg/L	9.0	ET			
3861K		City of Burbank	G-5	11/1/2002	Cr	µg/L	11	ET			
3861K		City of Burbank	G-5	11/1/2002	Cr6	µg/L	10	ET			
3861K		City of Burbank	G-5	12/1/2002	Cr	µg/L	14	ET			
3861K		City of Burbank	G-5	12/1/2002	Cr6	µg/L	9.7	ET			
3861K		City of Burbank	G-5	1/2/2003	Cr	µg/L	12	ET			
3861K		City of Burbank	G-5	1/2/2003	Cr6	µg/L	9.9	ET			
3861K		City of Burbank	G-5	2/3/2003	Cr	µg/L	12	ET			
3861K		City of Burbank	G-5	2/3/2003	Cr6	µg/L	9.1	ET			
3861K		City of Burbank	G-5	3/4/2003	Cr	µg/L	10	ET			
3861K		City of Burbank	G-5	3/4/2003	Cr6	µg/L	8.5	ET			
3861K		City of Burbank	G-5	4/29/2003	Cr	µg/L	10	ET			
3861K		City of Burbank	G-5	4/29/2003	Cr6	µg/L	11	ET			
3861K		City of Burbank	G-5	5/5/2003	Cr	µg/L	12	ET			
3861K		City of Burbank	G-5	5/5/2003	Cr6	µg/L	11	ET			
3861K		City of Burbank	G-5	6/2/2003	Cr	µg/L	9.4	ET			
3861K		City of Burbank	G-5	6/2/2003	Cr6	µg/L	9.1	ET			
3861K		City of Burbank	G-5	7/10/2003	Cr	µg/L	13	ET			
3861K		City of Burbank	G-5	7/10/2003	Cr6	µg/L	11	ET			
3861K		City of Burbank	G-5	8/7/2003	Cr	µg/L	12	ET			
3861K		City of Burbank	G-5	8/7/2003	Cr6	µg/L	11	ET			
3861K		City of Burbank	G-5	9/2/2003	Cr	µg/L	11	ET			
3861K		City of Burbank	G-5	9/2/2003	Cr6	µg/L	10	ET			
3861K		City of Burbank	G-5	10/7/2003	Cr	µg/L	8.2	ET			
3861K		City of Burbank	G-5	10/7/2003	Cr6	µg/L	9.5	ET			
3861K		City of Burbank	G-5	11/4/2003	Cr	µg/L	10	ET			
3861K		City of Burbank	G-5	11/4/2003	Cr6	µg/L	9.7	ET			
3861K		City of Burbank	G-5	12/4/2003	Cr	µg/L	20	ET			
3861K		City of Burbank	G-5	12/4/2003	Cr6	µg/L	8.9	ET			
3861K		City of Burbank	G-5	1/6/2004	Cr	µg/L	14	ET			
3861K		City of Burbank	G-5	1/6/2004	Cr6	µg/L	9.0	ET			
3861K		City of Burbank	G-5	2/2/2004	Cr	µg/L	10	ET			
3861K		City of Burbank	G-5	2/2/2004	Cr6	µg/L	9.9	ET			
3861K		City of Burbank	G-5	3/30/2004	Cr	µg/L	9.7	ET			
3861K		City of Burbank	G-5	3/30/2004	Cr6	µg/L	9.7	ET			
3861K		City of Burbank	G-5	4/8/2004	Cr	µg/L	9.9	ET			
3861K		City of Burbank	G-5	4/8/2004	Cr6	µg/L	8.8	ET			
3861K		City of Burbank	G-5	5/4/2004	Cr	µg/L	10	ET			
3861K		City of Burbank	G-5	5/4/2004	Cr6	µg/L	8.2	ET			
3861K		City of Burbank	G-5	6/1/2004	Cr	µg/L	9.8	ET			
3861K		City of Burbank	G-5	6/1/2004	Cr6	µg/L	8.9	ET			
3861K		City of Burbank	G-5	7/8/2004	Cr	µg/L	9.8	ET			
3861K		City of Burbank	G-5	7/8/2004	Cr6	µg/L	8.9	ET			
3861K		City of Burbank	G-5	8/3/2004	Cr	µg/L	11	ET			
3861K		City of Burbank	G-5	8/3/2004	Cr6	µg/L	8.5	ET			
3861K		City of Burbank	G-5	9/7/2004	Cr	µg/L	11	ET			
3861K		City of Burbank	G-5	9/7/2004	Cr6	µg/L	8.0	ET			
3861K		City of Burbank	G-5	10/4/2004	Cr	µg/L	8.7	ET			
3861K		City of Burbank	G-5	10/4/2004	Cr6	µg/L	8.3	ET			
3861K		City of Burbank	G-5	11/2/2004	Cr	µg/L	10	ET			
3861K		City of Burbank	G-5	11/2/2004	Cr6	µg/L	9.0	ET			
3861K		City of Burbank	G-5	12/6/2004	Cr	µg/L	9.9	ET			
3861K		City of Burbank	G-5	12/6/2004	Cr6	µg/L	8.0	ET			
3861K		City of Burbank	G-5	1/3/2005	Cr	µg/L	9.0	ET		1	
3861K		City of Burbank	G-5	1/3/2005	Cr6	µg/L	6.3	ET		1	
3861K		City of Burbank	G-5	5/24/2005	Cr	µg/L	7.8	ET		1	
3861K		City of Burbank	G-5	5/24/2005	Cr6	µg/L	7.6	ET		1	
3861K		City of Burbank	G-5	6/6/2005	Cr	µg/L	8.2	ET		1	
3861K		City of Burbank	G-5	6/6/2005	Cr6	µg/L	3.6	ET		1	
3861K		City of Burbank	G-5	7/5/2005	Cr	µg/L	9.7	ET		1	
3861K		City of Burbank	G-5	7/5/2005	Cr6	µg/L	7.5	ET		1	
3861K		City of Burbank	G-5	9/22/2005	Cr	µg/L	7.0	ET		1	
3861K		City of Burbank	G-5	9/22/2005	Cr6	µg/L	6.5	ET		1	
3861K		City of Burbank	G-5	10/3/2005	Cr	µg/L	8.6	ET		1	
3861K		City of Burbank	G-5	10/3/2005	Cr6	µg/L	0.0	ND		1	U

Table 3 ***Total and Hexavalent Chromium Data in Groundwater***
Glendale Chromium Operable Unit

Well ID	Site[1] No.	Site Name	Grid[2] ID	Sample Date	Analyte	Units	Result	Qualifier[3]	MDL	RL	QA/QC[4] Flag
3861K		City of Burbank	G-5	11/7/2005	Cr	µg/L	6.8	ET		1	
3861K		City of Burbank	G-5	11/7/2005	Cr6	µg/L	0.0	ND		1	U
3861K		City of Burbank	G-5	12/12/2005	Cr	µg/L	9.4	ET		1	
3861K		City of Burbank	G-5	12/12/2005	Cr6	µg/L	0.0	ND		1	U
3861K		City of Burbank	G-5	1/3/2006	Cr	µg/L	6.7	ET	0.075	1	
3861K		City of Burbank	G-5	1/3/2006	Cr6	µg/L	6.8	ET	0.0175	1	
3861K		City of Burbank	G-5	2/6/2006	Cr	µg/L	2.8	ET	0.075	1	
3861K		City of Burbank	G-5	2/6/2006	Cr6	µg/L	0.0	ND	0.0175	1	U
3861K		City of Burbank	G-5	3/27/2006	Cr	µg/L	5.8	ET	0.075	1	
3861K		City of Burbank	G-5	3/27/2006	Cr6	µg/L	0.0	ND	0.0175	1	U
3861K		City of Burbank	G-5	4/28/2006	Cr	µg/L	10	ET	0.075	1	
3861K		City of Burbank	G-5	4/28/2006	Cr6	µg/L	6.3	ET	0.0175	1	
3861K		City of Burbank	G-5	5/30/2006	Cr	µg/L	10	ET	0.075	1	
3861K		City of Burbank	G-5	5/30/2006	Cr6	µg/L	8.1	ET	0.0175	1	
3861K		City of Burbank	G-5	6/20/2006	Cr	µg/L	8.7	ET	0.075	1	
3861K		City of Burbank	G-5	6/20/2006	Cr6	µg/L	7.7	ET	0.0175	1	
3861K		City of Burbank	G-5	7/5/2006	Cr	µg/L	5.5	ET	0.075	1	
3861K		City of Burbank	G-5	7/5/2006	Cr6	µg/L	6.6	ET	0.0175	1	
3861K		City of Burbank	G-5	8/8/2006	Cr	µg/L	6.4	ET	0.075	1	
3861K		City of Burbank	G-5	8/8/2006	Cr6	µg/L	6.9	ET	0.0175	1	
3861K		City of Burbank	G-5	9/11/2006	Cr	µg/L	6.2	ET	0.075	1	
3861K		City of Burbank	G-5	9/11/2006	Cr6	µg/L	6.6	ET	0.0175	1	
3861K		City of Burbank	G-5	10/3/2006	Cr	µg/L	7.3	ET	0.075	1	
3861K		City of Burbank	G-5	10/3/2006	Cr6	µg/L	7.0	ET	0.0175	1	
3861K		City of Burbank	G-5	11/6/2006	Cr	µg/L	0.0	ND		10	U
3861K		City of Burbank	G-5	11/6/2006	Cr6	µg/L	7.0	ET		1	
3861K		City of Burbank	G-5	12/22/2006	Cr	µg/L	0.0	ND		10	U
3861K		City of Burbank	G-5	12/22/2006	Cr	µg/L	7.8	ET		1	
3861K		City of Burbank	G-5	12/22/2006	Cr6	µg/L	6.7	ET		1	
3861K		City of Burbank	G-5	1/9/2007	Cr	µg/L	0.0	ND		10	U
3861K		City of Burbank	G-5	1/9/2007	Cr6	µg/L	6.8	ET		1	
3861K		City of Burbank	G-5	2/9/2007	Cr	µg/L	0.0	ND		10	U
3861K		City of Burbank	G-5	2/9/2007	Cr	µg/L	7.8	ET		1	
3861K		City of Burbank	G-5	2/9/2007	Cr6	µg/L	7.1	ET		1	
3861K		City of Burbank	G-5	3/12/2007	Cr	µg/L	0.0	ND		10	U
3861K		City of Burbank	G-5	3/12/2007	Cr	µg/L	7.1	ET		1	
3861K		City of Burbank	G-5	3/12/2007	Cr6	µg/L	7.0	ET		1	
3861K		City of Burbank	G-5	4/17/2007	Cr	µg/L	0.0	ND		10	U
3861K		City of Burbank	G-5	4/17/2007	Cr	µg/L	8.3	ET		1	
3861K		City of Burbank	G-5	4/17/2007	Cr6	µg/L	7.0	ET		1	
3861K		City of Burbank	G-5	5/15/2007	Cr	µg/L	0.0	ND		10	U
3861K		City of Burbank	G-5	5/15/2007	Cr	µg/L	7.9	ET		1	
3861K		City of Burbank	G-5	5/15/2007	Cr6	µg/L	6.0	ET		1	
3861K		City of Burbank	G-5	6/19/2007	Cr	µg/L	0.0	ND		10	U
3861K		City of Burbank	G-5	6/19/2007	Cr	µg/L	6.3	ET		1	
3861K		City of Burbank	G-5	6/19/2007	Cr6	µg/L	6.0	ET		1	
3861K		City of Burbank	G-5	7/10/2007	Cr	µg/L	0.0	ND		10	U
3861K		City of Burbank	G-5	7/10/2007	Cr	µg/L	8.0	ET		1	
3861K		City of Burbank	G-5	7/10/2007	Cr6	µg/L	5.3	ET		1	
3861K		City of Burbank	G-5	8/7/2007	Cr	µg/L	0.0	ND		10	U
3861K		City of Burbank	G-5	8/7/2007	Cr	µg/L	9.3	ET		1	
3861K		City of Burbank	G-5	8/7/2007	Cr6	µg/L	6.5	ET		1	
3861K		City of Burbank	G-5	9/11/2007	Cr	µg/L	0.0	ND		10	U
3861K		City of Burbank	G-5	9/11/2007	Cr	µg/L	9.7	ET		1	
3861K		City of Burbank	G-5	9/11/2007	Cr6	µg/L	7.8	ET		1	
3861K		City of Burbank	G-5	11/28/2007	Cr	µg/L	5.2	ET		1	
3861K		City of Burbank	G-5	11/28/2007	Cr6	µg/L	6.5	ET		0.1	
3861K		City of Burbank	G-5	12/11/2007	Cr	µg/L	8.5	ET		1	
3861K		City of Burbank	G-5	12/11/2007	Cr6	µg/L	7.6	ET		0.1	
3861K		City of Burbank	G-5	1/29/2008	Cr	µg/L	6.7	ET		1	
3861K		City of Burbank	G-5	1/29/2008	Cr6	µg/L	6.3	ET		0.1	
3861K		City of Burbank	G-5	4/21/2008	Cr	µg/L	6.8	ET		1	
3861K		City of Burbank	G-5	4/21/2008	Cr6	µg/L	6.9	ET		0.1	
3861K		City of Burbank	G-5	5/13/2008	Cr	µg/L	7.0	ET		1	
3861K		City of Burbank	G-5	5/13/2008	Cr6	µg/L	6.5	ET		0.1	
3861K		City of Burbank	G-5	6/16/2008	Cr	µg/L	7.5	ET		1	
3861K		City of Burbank	G-5	6/16/2008	Cr6	µg/L	7.5	ET		0.1	
3861K		City of Burbank	G-5	7/22/2008	Cr	µg/L	6.4	ET		1	
3861K		City of Burbank	G-5	7/22/2008	Cr6	µg/L	6.5	ET		0.1	
3861K		City of Burbank	G-5	8/22/2008	Cr	µg/L	7.2	ET		1	
3861K		City of Burbank	G-5	8/22/2008	Cr6	µg/L	5.5	ET		0.1	
3861K		City of Burbank	G-5	9/10/2008	Cr	µg/L	6.8	ET		1	
3861K		City of Burbank	G-5	9/10/2008	Cr6	µg/L	6.4	ET		0.1	
3861K		City of Burbank	G-5	10/2/2008	Cr	µg/L	6.6	ET		1	
3861K		City of Burbank	G-5	10/2/2008	Cr6	µg/L	6.5	ET		0.1	
3861K		City of Burbank	G-5	11/5/2008	Cr	µg/L	4.2	ET		1	
3861K		City of Burbank	G-5	11/5/2008	Cr6	µg/L	5.6	ET		0.1	
3861K		City of Burbank	G-5	12/2/2008	Cr	µg/L	1.2	ET		1	
3861K		City of Burbank	G-5	12/2/2008	Cr6	µg/L	0.0	ND		0.1	U
3861K		City of Burbank	G-5	1/5/2009	Cr	µg/L	7.7	ET		1	
3861K		City of Burbank	G-5	1/6/2009	Cr6	µg/L	6.8	ET		0.1	
3861K		City of Burbank	G-5	4/7/2009	Cr	µg/L	6.8	ET		1	
3861K		City of Burbank	G-5	4/7/2009	Cr6	µg/L	6.9	ET		0.1	
3861K		City of Burbank	G-5	5/5/2009	Cr	µg/L	6.1	ET		1	
3861K		City of Burbank	G-5	5/5/2009	Cr6	µg/L	6.0	ET		0.1	
3861K		City of Burbank	G-5	6/3/2009	Cr	µg/L	6.9	ET		1	
3861K		City of Burbank	G-5	6/3/2009	Cr6	µg/L	6.4	ET		0.1	
3861K		City of Burbank	G-5	7/7/2009	Cr	µg/L	5.0	ET		1	
3861K		City of Burbank	G-5	7/7/2009	Cr6	µg/L	3.4	ET		0.1	
3861K		City of Burbank	G-5	8/3/2009	Cr	µg/L	9.7	ET		0.2	
3861K		City of Burbank	G-5	8/3/2009	Cr6	µg/L	6.7	ET		0.1	
3861K		City of Burbank	G-5	9/11/2009	Cr	µg/L	6.9	ET		1	

Table 3 *Total and Hexavalent Chromium Data in Groundwater*
Glendale Chromium Operable Unit

Well ID	Site[1] No.	Site Name	Grid[2] ID	Sample Date	Analyte	Units	Result	Qualifier[3]	MDL	RL	QA/QC[4] Flag
3861K		City of Burbank	G-5	9/11/2009	Cr6	µg/L	6.9	ET		0.1	
3861L		City of Burbank	F-4	1/1/2001	Cr	µg/L	11	ET			
3861L		City of Burbank	F-4	1/1/2001	Cr6	µg/L	8.0	ET			
3861L		City of Burbank	F-4	2/1/2001	Cr	µg/L	10	ET			
3861L		City of Burbank	F-4	2/1/2001	Cr6	µg/L	9.9	ET			
3861L		City of Burbank	F-4	3/1/2001	Cr	µg/L	10	ET			
3861L		City of Burbank	F-4	3/1/2001	Cr6	µg/L	9.5	ET			
3861L		City of Burbank	F-4	4/1/2001	Cr	µg/L	11	ET			
3861L		City of Burbank	F-4	4/1/2001	Cr6	µg/L	8.7	ET			
3861L		City of Burbank	F-4	5/1/2001	Cr	µg/L	10	ET			
3861L		City of Burbank	F-4	5/1/2001	Cr6	µg/L	7.8	ET			
3861L		City of Burbank	F-4	6/1/2001	Cr	µg/L	9.0	ET			
3861L		City of Burbank	F-4	6/1/2001	Cr6	µg/L	9.5	ET			
3861L		City of Burbank	F-4	7/1/2001	Cr	µg/L	12	ET			
3861L		City of Burbank	F-4	7/1/2001	Cr6	µg/L	9.8	ET			
3861L		City of Burbank	F-4	8/1/2001	Cr	µg/L	10	ET			
3861L		City of Burbank	F-4	8/1/2001	Cr6	µg/L	9.7	ET			
3861L		City of Burbank	F-4	9/1/2001	Cr	µg/L	7.0	ET			
3861L		City of Burbank	F-4	9/1/2001	Cr6	µg/L	9.0	ET			
3861L		City of Burbank	F-4	10/1/2001	Cr	µg/L	15	ET			
3861L		City of Burbank	F-4	10/1/2001	Cr6	µg/L	11	ET			
3861L		City of Burbank	F-4	11/1/2001	Cr	µg/L	13	ET			
3861L		City of Burbank	F-4	11/1/2001	Cr6	µg/L	9.4	ET			
3861L		City of Burbank	F-4	12/1/2001	Cr	µg/L	0.0	ND		10	U
3861L		City of Burbank	F-4	12/1/2001	Cr6	µg/L	2.0	ET			
3861L		City of Burbank	F-4	2/1/2002	Cr	µg/L	0.0	ND		5	U
3861L		City of Burbank	F-4	2/1/2002	Cr6	µg/L	9.1	ET			
3861L		City of Burbank	F-4	3/1/2002	Cr	µg/L	8.0	ET			
3861L		City of Burbank	F-4	3/1/2002	Cr6	µg/L	7.7	ET			
3861L		City of Burbank	F-4	4/1/2002	Cr	µg/L	12	ET			
3861L		City of Burbank	F-4	4/1/2002	Cr6	µg/L	9.5	ET			
3861L		City of Burbank	F-4	5/1/2002	Cr	µg/L	10	ET			
3861L		City of Burbank	F-4	5/1/2002	Cr6	µg/L	8.0	ET			
3861L		City of Burbank	F-4	6/1/2002	Cr	µg/L	12	ET			
3861L		City of Burbank	F-4	6/1/2002	Cr6	µg/L	9.1	ET			
3861L		City of Burbank	F-4	7/2/2002	Cr	µg/L	10	ET			
3861L		City of Burbank	F-4	7/2/2002	Cr6	µg/L	9.2	ET			
3861L		City of Burbank	F-4	8/1/2002	Cr	µg/L	11	ET			
3861L		City of Burbank	F-4	8/1/2002	Cr6	µg/L	8.4	ET			
3861L		City of Burbank	F-4	9/1/2002	Cr	µg/L	4.8	ET			
3861L		City of Burbank	F-4	9/1/2002	Cr6	µg/L	4.3	ET			
3861L		City of Burbank	F-4	10/1/2002	Cr	µg/L	9.0	ET			
3861L		City of Burbank	F-4	10/1/2002	Cr6	µg/L	8.6	ET			
3861L		City of Burbank	F-4	11/1/2002	Cr	µg/L	10	ET			
3861L		City of Burbank	F-4	11/1/2002	Cr6	µg/L	8.8	ET			
3861L		City of Burbank	F-4	12/1/2002	Cr	µg/L	15	ET			
3861L		City of Burbank	F-4	12/1/2002	Cr6	µg/L	9.2	ET			
3861L		City of Burbank	F-4	1/2/2003	Cr	µg/L	11	ET			
3861L		City of Burbank	F-4	1/2/2003	Cr6	µg/L	8.8	ET			
3861L		City of Burbank	F-4	2/3/2003	Cr	µg/L	11	ET			
3861L		City of Burbank	F-4	2/3/2003	Cr6	µg/L	6.8	ET			
3861L		City of Burbank	F-4	3/4/2003	Cr	µg/L	11	ET			
3861L		City of Burbank	F-4	3/4/2003	Cr6	µg/L	8.6	ET			
3861L		City of Burbank	F-4	4/29/2003	Cr	µg/L	7.9	ET			
3861L		City of Burbank	F-4	4/29/2003	Cr6	µg/L	7.5	ET			
3861L		City of Burbank	F-4	5/5/2003	Cr	µg/L	8.1	ET			
3861L		City of Burbank	F-4	5/5/2003	Cr6	µg/L	7.7	ET			
3861L		City of Burbank	F-4	6/2/2003	Cr	µg/L	8.2	ET			
3861L		City of Burbank	F-4	6/2/2003	Cr6	µg/L	7.6	ET			
3861L		City of Burbank	F-4	7/10/2003	Cr	µg/L	9.3	ET			
3861L		City of Burbank	F-4	7/10/2003	Cr6	µg/L	7.6	ET			
3861L		City of Burbank	F-4	8/7/2003	Cr	µg/L	8.5	ET			
3861L		City of Burbank	F-4	8/7/2003	Cr6	µg/L	7.3	ET			
3861L		City of Burbank	F-4	9/2/2003	Cr	µg/L	2.4	ET			
3861L		City of Burbank	F-4	9/2/2003	Cr6	µg/L	6.9	ET			
3861L		City of Burbank	F-4	10/7/2003	Cr	µg/L	6.8	ET			
3861L		City of Burbank	F-4	10/7/2003	Cr6	µg/L	7.7	ET			
3861L		City of Burbank	F-4	11/4/2003	Cr	µg/L	9.4	ET			
3861L		City of Burbank	F-4	11/4/2003	Cr6	µg/L	3.0	ET			
3861L		City of Burbank	F-4	12/4/2003	Cr	µg/L	8.6	ET			
3861L		City of Burbank	F-4	12/4/2003	Cr6	µg/L	0.0	ND			U
3861L		City of Burbank	F-4	1/6/2004	Cr	µg/L	8.1	ET			
3861L		City of Burbank	F-4	1/6/2004	Cr6	µg/L	4.0	ET			
3861L		City of Burbank	F-4	2/2/2004	Cr	µg/L	7.3	ET			
3861L		City of Burbank	F-4	2/2/2004	Cr6	µg/L	6.1	ET			
3861L		City of Burbank	F-4	3/30/2004	Cr	µg/L	6.9	ET			
3861L		City of Burbank	F-4	3/30/2004	Cr6	µg/L	5.1	ET			
3861L		City of Burbank	F-4	4/8/2004	Cr	µg/L	7.8	ET			
3861L		City of Burbank	F-4	4/8/2004	Cr6	µg/L	4.0	ET			
3861L		City of Burbank	F-4	5/4/2004	Cr	µg/L	6.9	ET			
3861L		City of Burbank	F-4	5/4/2004	Cr6	µg/L	5.0	ET			
3861L		City of Burbank	F-4	6/1/2004	Cr	µg/L	6.2	ET			
3861L		City of Burbank	F-4	6/1/2004	Cr6	µg/L	5.5	ET			
3861L		City of Burbank	F-4	7/8/2004	Cr	µg/L	7.0	ET			
3861L		City of Burbank	F-4	7/8/2004	Cr6	µg/L	5.3	ET			
3861L		City of Burbank	F-4	8/3/2004	Cr	µg/L	5.2	ET			
3861L		City of Burbank	F-4	8/3/2004	Cr6	µg/L	4.9	ET			
3861L		City of Burbank	F-4	9/7/2004	Cr	µg/L	7.8	ET			
3861L		City of Burbank	F-4	9/7/2004	Cr6	µg/L	4.7	ET			
3861L		City of Burbank	F-4	10/4/2004	Cr	µg/L	7.7	ET			
3861L		City of Burbank	F-4	10/4/2004	Cr6	µg/L	7.0	ET			
3861L		City of Burbank	F-4	11/2/2004	Cr	µg/L	4.1	ET			

Table 3 *Total and Hexavalent Chromium Data in Groundwater*
Glendale Chromium Operable Unit

Well ID	Site[1] No.	Site Name	Grid[2] ID	Sample Date	Analyte	Units	Result	Qualifier[3]	MDL	RL	QA/QC[4] Flag
3861L		City of Burbank	F-4	11/2/2004	Cr6	µg/L	0.0	ND			U
3861L		City of Burbank	F-4	12/6/2004	Cr	µg/L	7.7	ET			
3861L		City of Burbank	F-4	12/6/2004	Cr6	µg/L	5.3	ET			
3861L		City of Burbank	F-4	1/3/2005	Cr	µg/L	6.2	ET		1	
3861L		City of Burbank	F-4	1/3/2005	Cr6	µg/L	5.5	ET		1	
3861L		City of Burbank	F-4	3/17/2005	Cr	µg/L	8.7	ET		1	
3861L		City of Burbank	F-4	3/17/2005	Cr6	µg/L	4.7	ET		1	
3861L		City of Burbank	F-4	4/5/2005	Cr	µg/L	7.4	ET		1	
3861L		City of Burbank	F-4	4/5/2005	Cr6	µg/L	4.8	ET		1	
3861L		City of Burbank	F-4	9/22/2005	Cr	µg/L	6.0	ET		1	
3861L		City of Burbank	F-4	9/22/2005	Cr6	µg/L	4.3	ET		1	
3861L		City of Burbank	F-4	10/3/2005	Cr	µg/L	4.5	ET		1	
3861L		City of Burbank	F-4	10/3/2005	Cr6	µg/L	4.5	ET		1	
3861L		City of Burbank	F-4	1/19/2006	Cr	µg/L	2.5	ET	0.075	1	
3861L		City of Burbank	F-4	1/24/2006	Cr6	µg/L	3.3	ET	0.0175	1	
3861L		City of Burbank	F-4	2/6/2006	Cr	µg/L	3.5	ET	0.075	1	
3861L		City of Burbank	F-4	2/6/2006	Cr6	µg/L	3.5	ET	0.0175	1	
3861L		City of Burbank	F-4	3/27/2006	Cr	µg/L	6.1	ET	0.075	1	
3861L		City of Burbank	F-4	3/27/2006	Cr6	µg/L	4.8	ET	0.0175	1	
3861L		City of Burbank	F-4	4/25/2006	Cr	µg/L	8.4	ET	0.075	1	
3861L		City of Burbank	F-4	4/25/2006	Cr6	µg/L	4.3	ET	0.0175	1	
3861L		City of Burbank	F-4	5/30/2006	Cr	µg/L	6.1	ET	0.075	1	
3861L		City of Burbank	F-4	5/30/2006	Cr6	µg/L	4.2	ET	0.0175	1	
3861L		City of Burbank	F-4	6/20/2006	Cr	µg/L	3.9	ET	0.075	1	
3861L		City of Burbank	F-4	6/20/2006	Cr6	µg/L	4.1	ET	0.0175	1	
3861L		City of Burbank	F-4	7/5/2006	Cr	µg/L	2.5	ET	0.075	1	
3861L		City of Burbank	F-4	7/5/2006	Cr6	µg/L	2.7	ET	0.0175	1	
3861L		City of Burbank	F-4	8/8/2006	Cr	µg/L	4.7	ET	0.075	1	
3861L		City of Burbank	F-4	8/8/2006	Cr6	µg/L	5.2	ET	0.0175	1	
3861L		City of Burbank	F-4	9/11/2006	Cr	µg/L	2.6	ET	0.075	1	
3861L		City of Burbank	F-4	9/11/2006	Cr6	µg/L	1.9	ET	0.0175	1	
3861L		City of Burbank	F-4	10/3/2006	Cr	µg/L	5.2	ET	0.075	1	
3861L		City of Burbank	F-4	10/3/2006	Cr6	µg/L	4.3	ET	0.0175	1	
3861L		City of Burbank	F-4	11/6/2006	Cr	µg/L	0.0	ND		10	U
3861L		City of Burbank	F-4	11/6/2006	Cr6	µg/L	0.0	ND		1	U
3861L		City of Burbank	F-4	12/22/2006	Cr	µg/L	0.0	ND		10	U
3861L		City of Burbank	F-4	12/22/2006	Cr	µg/L	3.5	ET		1	
3861L		City of Burbank	F-4	12/22/2006	Cr6	µg/L	0.0	ND		1	U
3861L		City of Burbank	F-4	1/9/2007	Cr	µg/L	0.0	ND		10	U
3861L		City of Burbank	F-4	1/9/2007	Cr6	µg/L	4.3	ET		1	
3861L		City of Burbank	F-4	2/9/2007	Cr	µg/L	0.0	ND		10	U
3861L		City of Burbank	F-4	2/9/2007	Cr	µg/L	5.1	ET		1	
3861L		City of Burbank	F-4	2/9/2007	Cr6	µg/L	4.1	ET		1	
3861L		City of Burbank	F-4	3/12/2007	Cr	µg/L	0.0	ND		10	U
3861L		City of Burbank	F-4	3/12/2007	Cr	µg/L	2.0	ET		1	
3861L		City of Burbank	F-4	3/12/2007	Cr6	µg/L	0.0	ND		1	U
3861L		City of Burbank	F-4	4/17/2007	Cr	µg/L	0.0	ND		10	U
3861L		City of Burbank	F-4	4/17/2007	Cr	µg/L	5.1	ET		1	
3861L		City of Burbank	F-4	4/17/2007	Cr6	µg/L	4.3	ET		1	
3861L		City of Burbank	F-4	5/15/2007	Cr	µg/L	0.0	ND		10	U
3861L		City of Burbank	F-4	5/15/2007	Cr	µg/L	4.5	ET		1	
3861L		City of Burbank	F-4	5/15/2007	Cr6	µg/L	4.1	ET		1	
3861L		City of Burbank	F-4	6/19/2007	Cr	µg/L	0.0	ND		10	U
3861L		City of Burbank	F-4	6/19/2007	Cr	µg/L	0.0	ND		1	U
3861L		City of Burbank	F-4	6/19/2007	Cr6	µg/L	0.0	ND		1	U
3861L		City of Burbank	F-4	7/10/2007	Cr	µg/L	0.0	ND		10	U
3861L		City of Burbank	F-4	7/10/2007	Cr	µg/L	5.1	ET		1	
3861L		City of Burbank	F-4	7/10/2007	Cr6	µg/L	2.4	ET		1	
3861L		City of Burbank	F-4	8/7/2007	Cr	µg/L	0.0	ND		10	U
3861L		City of Burbank	F-4	8/7/2007	Cr	µg/L	6.2	ET		1	
3861L		City of Burbank	F-4	8/7/2007	Cr6	µg/L	3.3	ET		1	
3861L		City of Burbank	F-4	9/11/2007	Cr	µg/L	0.0	ND		10	U
3861L		City of Burbank	F-4	9/11/2007	Cr	µg/L	4.3	ET		1	
3861L		City of Burbank	F-4	9/11/2007	Cr6	µg/L	3.0	ET		1	
3861L		City of Burbank	F-4	11/21/2007	Cr	µg/L	4.9	ET		1	
3861L		City of Burbank	F-4	11/21/2007	Cr6	µg/L	4.8	ET		0.1	
3861L		City of Burbank	F-4	12/11/2007	Cr	µg/L	3.6	ET		1	
3861L		City of Burbank	F-4	12/11/2007	Cr6	µg/L	3.4	ET		0.1	
3861L		City of Burbank	F-4	1/29/2008	Cr	µg/L	4.8	ET		1	
3861L		City of Burbank	F-4	1/29/2008	Cr6	µg/L	2.8	ET		0.1	
3861L		City of Burbank	F-4	4/21/2008	Cr	µg/L	3.9	ET		1	
3861L		City of Burbank	F-4	4/21/2008	Cr6	µg/L	3.8	ET		0.1	
3861L		City of Burbank	F-4	5/13/2008	Cr	µg/L	4.7	ET		1	
3861L		City of Burbank	F-4	5/13/2008	Cr6	µg/L	4.4	ET		0.1	
3861L		City of Burbank	F-4	6/17/2008	Cr	µg/L	2.8	ET		1	
3861L		City of Burbank	F-4	6/17/2008	Cr6	µg/L	2.6	ET		0.1	
3861L		City of Burbank	F-4	7/22/2008	Cr	µg/L	4.4	ET		1	
3861L		City of Burbank	F-4	7/22/2008	Cr6	µg/L	4.4	ET		0.1	
3861L		City of Burbank	F-4	8/22/2008	Cr	µg/L	5.7	ET		1	
3861L		City of Burbank	F-4	8/22/2008	Cr6	µg/L	4.1	ET		0.1	
3861L		City of Burbank	F-4	9/9/2008	Cr	µg/L	5.4	ET		1	
3861L		City of Burbank	F-4	9/9/2008	Cr6	µg/L	5.2	ET		0.1	
3861L		City of Burbank	F-4	10/2/2008	Cr	µg/L	5.1	ET		1	
3861L		City of Burbank	F-4	10/2/2008	Cr6	µg/L	4.9	ET		0.1	
3861L		City of Burbank	F-4	11/5/2008	Cr	µg/L	0.0	ND		1	U
3861L		City of Burbank	F-4	11/5/2008	Cr6	µg/L	0.0	ND		0.1	U
3861L		City of Burbank	F-4	12/2/2008	Cr	µg/L	5.3	ET		1	
3861L		City of Burbank	F-4	12/2/2008	Cr6	µg/L	0.0	ND		0.1	U
3861L		City of Burbank	F-4	1/5/2009	Cr	µg/L	7.4	ET		1	
3861L		City of Burbank	F-4	1/5/2009	Cr6	µg/L	5.2	ET		0.1	
3861L		City of Burbank	F-4	4/7/2009	Cr	µg/L	4.8	ET		1	
3861L		City of Burbank	F-4	4/7/2009	Cr6	µg/L	0.0	ND		0.1	U

Table 3 *Total and Hexavalent Chromium Data in Groundwater*
Glendale Chromium Operable Unit

Well ID	Site[1] No.	Site Name	Grid[2] ID	Sample Date	Analyte	Units	Result	Qualifier[3]	MDL	RL	QA/QC[4] Flag
3861L		City of Burbank	F-4	5/5/2009	Cr	µg/L	5.1	ET		1	
3861L		City of Burbank	F-4	5/5/2009	Cr6	µg/L	4.9	ET		0.1	
3861L		City of Burbank	F-4	6/3/2009	Cr	µg/L	5.5	ET		1	
3861L		City of Burbank	F-4	6/3/2009	Cr6	µg/L	5.2	ET		0.1	
3861L		City of Burbank	F-4	7/7/2009	Cr	µg/L	3.7	ET		1	
3861L		City of Burbank	F-4	7/7/2009	Cr6	µg/L	0.6	ET		0.1	
3861L		City of Burbank	F-4	8/3/2009	Cr	µg/L	7.6	ET		0.2	
3861L		City of Burbank	F-4	8/3/2009	Cr6	µg/L	4.4	ET		0.1	
3861L		City of Burbank	F-4	9/11/2009	Cr	µg/L	4.4	ET		1	
3861L		City of Burbank	F-4	9/11/2009	Cr6	µg/L	4.2	ET		0.1	
3862C	59	Lockheed Aeronautics	G-7	1/23/1991	Cr	µg/L	0.0	ND		10	U
3862C	59	Lockheed Aeronautics	G-7	1/23/1991	Cr	µg/L	0.0	ND		10	U
3862C	59	Lockheed Aeronautics	G-7	1/23/1991	Cr	µg/L	8.0	ET			
3862C	59	Lockheed Aeronautics	G-7	2/14/1991	Cr	µg/L	0.0	ND		10	U
3862C	59	Lockheed Aeronautics	G-7	2/14/1991	Cr	µg/L	8.1	ET		1,000	
3862C	59	Lockheed Aeronautics	G-7	4/11/1991	Cr	µg/L	0.0	ND		10	U
3862C	59	Lockheed Aeronautics	G-7	4/11/1991	Cr	µg/L	10	ET		1,000	
3862C	59	Lockheed Aeronautics	G-7	7/24/1991	Cr	µg/L	0.0	ND		10	U
3862C	59	Lockheed Aeronautics	G-7	7/24/1991	Cr	µg/L	10	ET		1,000	
3862C	59	Lockheed Aeronautics	G-7	10/1/1991	Cr	µg/L	0.0	ND		10	U
3862C	59	Lockheed Aeronautics	G-7	10/1/1991	Cr	µg/L	10	ET		1,000	
3862C	59	Lockheed Aeronautics	G-7	10/1/1991	Cr	µg/L	40	ET			
3862C	59	Lockheed Aeronautics	G-7	1/20/1992	Cr	µg/L	0.0	ND		10	U
3862C	59	Lockheed Aeronautics	G-7	1/20/1992	Cr	µg/L	10	ET		1,000	
3862C	59	Lockheed Aeronautics	G-7	7/21/1992	Cr	µg/L	0.0	ND		10	U
3862C	59	Lockheed Aeronautics	G-7	7/21/1992	Cr	µg/L	10	ET		1,000	
3862C	59	Lockheed Aeronautics	G-7	10/20/1992	Cr	µg/L	0.0	ND		10	U
3862C	59	Lockheed Aeronautics	G-7	10/20/1992	Cr	µg/L	10	ET		1,000	
3862C	59	Lockheed Aeronautics	G-7	1/12/1993	Cr	µg/L	0.0	ND		10	U
3862C	59	Lockheed Aeronautics	G-7	1/12/1993	Cr	µg/L	10	ET		1,000	
3862C	59	Lockheed Aeronautics	G-7	1/18/1994	Cr	µg/L	0.0	ND		10	U
3862C	59	Lockheed Aeronautics	G-7	1/18/1994	Cr	µg/L	10	ET			
3862C	59	Lockheed Aeronautics	G-7	1/18/1996	Cr	µg/L	0.0	ND		10	U
3862C	59	Lockheed Aeronautics	G-7	1/18/1996	Cr	µg/L	10	ET			
3862C	59	Lockheed Aeronautics	G-7	1/16/1998	Cr	µg/L	0.0	ND		10	U
3862C	59	Lockheed Aeronautics	G-7	3/21/2002	Cr	µg/L	0.0	ND	0.35	5	U
3862C	59	Lockheed Aeronautics	G-7	3/21/2002	Cr6	µg/L	0.5	ET	0.021	0.2	
3862D	59	Lockheed Aeronautics	G-7	2/1/1991	Cr	µg/L	0.0	ND		10	U
3862D	59	Lockheed Aeronautics	G-7	2/1/1991	Cr	µg/L	0.0	ND		10	U
3862D	59	Lockheed Aeronautics	G-7	2/1/1991	Cr	µg/L	8.1	ET		1,000	
3862D	59	Lockheed Aeronautics	G-7	2/14/1991	Cr	µg/L	0.0	ND		10	U
3862D	59	Lockheed Aeronautics	G-7	2/14/1991	Cr	µg/L	8.1	ET		1,000	
3862D	59	Lockheed Aeronautics	G-7	4/11/1991	Cr	µg/L	0.0	ND		10	U
3862D	59	Lockheed Aeronautics	G-7	4/11/1991	Cr	µg/L	10	ET		1,000	
3862D	59	Lockheed Aeronautics	G-7	7/24/1991	Cr	µg/L	0.0	ND		10	U
3862D	59	Lockheed Aeronautics	G-7	7/24/1991	Cr	µg/L	10	ET		1,000	
3862D	59	Lockheed Aeronautics	G-7	10/1/1991	Cr	µg/L	0.0	ND		10	U
3862D	59	Lockheed Aeronautics	G-7	10/1/1991	Cr	µg/L	10	ET		1,000	
3862D	59	Lockheed Aeronautics	G-7	1/20/1992	Cr	µg/L	0.0	ND		10	U
3862D	59	Lockheed Aeronautics	G-7	1/20/1992	Cr	µg/L	10	ET		1,000	
3862D	59	Lockheed Aeronautics	G-7	7/21/1992	Cr	µg/L	0.0	ND		10	U
3862D	59	Lockheed Aeronautics	G-7	7/21/1992	Cr	µg/L	10	ET		1,000	
3862D	59	Lockheed Aeronautics	G-7	10/20/1992	Cr	µg/L	0.0	ND		10	U
3862D	59	Lockheed Aeronautics	G-7	10/20/1992	Cr	µg/L	10	ET		1,000	
3862D	59	Lockheed Aeronautics	G-7	1/12/1993	Cr	µg/L	0.0	ND		10	U
3862D	59	Lockheed Aeronautics	G-7	1/12/1993	Cr	µg/L	0.0	ND		10	U
3862D	59	Lockheed Aeronautics	G-7	1/12/1993	Cr	µg/L	10	ET		1,000	
3862D	59	Lockheed Aeronautics	G-7	1/18/1994	Cr	µg/L	0.0	ND		10	U
3862D	59	Lockheed Aeronautics	G-7	1/18/1994	Cr	µg/L	10	ET			
3862D	59	Lockheed Aeronautics	G-7	1/18/1996	Cr	µg/L	19	ET		10	
3862D	59	Lockheed Aeronautics	G-7	1/16/1998	Cr	µg/L	0.0	ND		10	U
3862D	59	Lockheed Aeronautics	G-7	3/21/2002	Cr	µg/L	23	ET	0.35	5	
3862D	59	Lockheed Aeronautics	G-7	3/21/2002	Cr	µg/L	23	ET	0.35	5	
3862D	59	Lockheed Aeronautics	G-7	3/21/2002	Cr6	µg/L	18	ET	0.021	0.2	
3862D	59	Lockheed Aeronautics	G-7	3/21/2002	Cr6	µg/L	18	ET	0.021	0.2	
3862D	59	Lockheed Aeronautics	G-7	3/16/2004	Cr	µg/L	22	ET	0.35	5	
3862D	59	Lockheed Aeronautics	G-7	3/16/2004	Cr	µg/L	24	ET	0.35	5	
3862D	59	Lockheed Aeronautics	G-7	3/20/2004	Cr6	µg/L	25	ET	0.005	0.2	
3862D	59	Lockheed Aeronautics	G-7	12/7/2004	Cr	µg/L	17	ET	0.3	5	
3862D	59	Lockheed Aeronautics	G-7	12/7/2004	Cr6	µg/L	19	ET	0.005	0.2	
3862E	59	Lockheed Aeronautics	G-7	2/1/1991	Cr	µg/L	0.0	ND		10	U
3862E	59	Lockheed Aeronautics	G-7	2/1/1991	Cr	µg/L	0.0	ND		10	U
3862E	59	Lockheed Aeronautics	G-7	2/1/1991	Cr	µg/L	8.1	ET		1,000	
3862E	59	Lockheed Aeronautics	G-7	2/14/1991	Cr	µg/L	0.0	ND		10	U
3862E	59	Lockheed Aeronautics	G-7	2/14/1991	Cr	µg/L	8.1	ET		1,000	
3862E	59	Lockheed Aeronautics	G-7	4/11/1991	Cr	µg/L	0.0	ND		10	U
3862E	59	Lockheed Aeronautics	G-7	4/11/1991	Cr	µg/L	10	ET		1,000	
3862E	59	Lockheed Aeronautics	G-7	7/24/1991	Cr	µg/L	0.0	ND		10	U
3862E	59	Lockheed Aeronautics	G-7	7/24/1991	Cr	µg/L	10	ET		1,000	
3862E	59	Lockheed Aeronautics	G-7	10/1/1991	Cr	µg/L	0.0	ND		10	U
3862E	59	Lockheed Aeronautics	G-7	10/1/1991	Cr	µg/L	10	ET		1,000	
3862E	59	Lockheed Aeronautics	G-7	1/20/1992	Cr	µg/L	0.0	ND		10	U
3862E	59	Lockheed Aeronautics	G-7	1/20/1992	Cr	µg/L	10	ET		1,000	
3862E	59	Lockheed Aeronautics	G-7	7/20/1992	Cr	µg/L	0.0	ND		10	U
3862E	59	Lockheed Aeronautics	G-7	7/20/1992	Cr	µg/L	10	ET		1,000	
3862E	59	Lockheed Aeronautics	G-7	10/19/1992	Cr	µg/L	0.0	ND		10	U
3862E	59	Lockheed Aeronautics	G-7	10/19/1992	Cr	µg/L	10	ET		1,000	
3862E	59	Lockheed Aeronautics	G-7	1/12/1993	Cr	µg/L	0.0	ND		10	U
3862E	59	Lockheed Aeronautics	G-7	1/12/1993	Cr	µg/L	10	ET		1,000	
3862E	59	Lockheed Aeronautics	G-7	1/18/1994	Cr	µg/L	0.0	ND		10	U
3862E	59	Lockheed Aeronautics	G-7	1/18/1994	Cr	µg/L	10	ET			
3862E	59	Lockheed Aeronautics	G-7	1/18/1996	Cr	µg/L	0.0	ND		10	U

Table 3 ***Total and Hexavalent Chromium Data in Groundwater Glendale Chromium Operable Unit***

Well ID	Site[1] No.	Site Name	Grid[2] ID	Sample Date	Analyte	Units	Result	Qualifier[3]	MDL	RL	QA/QC[4] Flag
3862E	59	Lockheed Aeronautics	G-7	1/18/1996	Cr	µg/L	10	ET			
3862E	59	Lockheed Aeronautics	G-7	1/19/1998	Cr	µg/L	0.0	ND		10	U
3862E	59	Lockheed Aeronautics	G-7	3/21/2002	Cr	µg/L	0.0	ND	0.35	5	U
3862E	59	Lockheed Aeronautics	G-7	3/21/2002	Cr6	µg/L	1.2	ET	0.021	0.2	
3862E	59	Lockheed Aeronautics	G-7	3/16/2004	Cr	µg/L	0.0	ND	0.35	5	U
3862E	59	Lockheed Aeronautics	G-7	3/16/2004	Cr	µg/L	0.0	ND	0.35	5	U
3862E	59	Lockheed Aeronautics	G-7	3/20/2004	Cr6	µg/L	2.3	ET	0.005	0.2	
3862E	59	Lockheed Aeronautics	G-7	12/7/2004	Cr	µg/L	0.0	ND	0.35	5	U
3862E	59	Lockheed Aeronautics	G-7	12/7/2004	Cr6	µg/L	1.5	ET	0.005	0.2	
3863H		City of Los Angeles (Verdugo WF)	E-10	9/21/2000	Cr	µg/L	0.0	ND		5	U
3863H		City of Los Angeles (Verdugo WF)	E-10	11/8/2000	Cr	µg/L	4.6	ET		2	
3863H		City of Los Angeles (Verdugo WF)	E-10	11/8/2000	Cr6	µg/L	3.1	ET			
3863H		City of Los Angeles (Verdugo WF)	E-10	3/21/2003	Cr	µg/L	6.1	ET			
3863L		City of Los Angeles (Verdugo WF)	G-11	3/14/2000	Cr	µg/L	0.0	ND		5	U
3863L		City of Los Angeles (Verdugo WF)	G-11	9/21/2000	Cr	µg/L	0.0	ND		5	U
3863L		City of Los Angeles (Verdugo WF)	G-11	11/28/2000	Cr	µg/L	0.0	ND		2	U
3863L		City of Los Angeles (Verdugo WF)	G-11	11/28/2000	Cr6	µg/L	2.2	ET			
3863L		City of Los Angeles (Verdugo WF)	G-11	1/25/2001	Cr	µg/L	2.3	ET		2	
3863L		City of Los Angeles (Verdugo WF)	G-11	1/25/2001	Cr6	µg/L	2.7	ET			
3863L		City of Los Angeles (Verdugo WF)	G-11	2/21/2001	Cr	µg/L	2.7	ET		2	
3863L		City of Los Angeles (Verdugo WF)	G-11	2/21/2001	Cr6	µg/L	2.4	ET			
3863L		City of Los Angeles (Verdugo WF)	G-11	3/1/2001	Cr	µg/L	2.2	ET		2	
3863L		City of Los Angeles (Verdugo WF)	G-11	3/1/2001	Cr6	µg/L	2.3	ET			
3863L		City of Los Angeles (Verdugo WF)	G-11	5/22/2001	Cr	µg/L	2.6	ET			
3863L		City of Los Angeles (Verdugo WF)	G-11	5/22/2001	Cr6	µg/L	2.2	ET			
3863L		City of Los Angeles (Verdugo WF)	G-11	6/7/2001	Cr	µg/L	2.0	ET			
3863L		City of Los Angeles (Verdugo WF)	G-11	6/7/2001	Cr6	µg/L	2.2	ET			
3863L		City of Los Angeles (Verdugo WF)	G-11	8/30/2001	Cr	µg/L	2.6	ET			
3863L		City of Los Angeles (Verdugo WF)	G-11	8/30/2001	Cr6	µg/L	2.6	ET			
3863L		City of Los Angeles (Verdugo WF)	G-11	9/13/2001	Cr	µg/L	1.7	ET			
3863L		City of Los Angeles (Verdugo WF)	G-11	9/13/2001	Cr6	µg/L	2.2	ET			
3863L		City of Los Angeles (Verdugo WF)	G-11	5/16/2002	Cr	µg/L	0.0	ND		0.1	U
3863L		City of Los Angeles (Verdugo WF)	G-11	5/16/2002	Cr6	µg/L	2.2	ET			
3863L		City of Los Angeles (Verdugo WF)	G-11	1/22/2003	Cr	µg/L	0.0	ND		0.1	U
3863L		City of Los Angeles (Verdugo WF)	G-11	8/21/2007	Cr	µg/L	2.4	ET	1		
3863P		City of Los Angeles (Verdugo WF)	E-10	10/26/2000	Cr	µg/L	0.0	ND		5	U
3863P		City of Los Angeles (Verdugo WF)	E-10	11/8/2000	Cr	µg/L	3.3	ET		2	
3863P		City of Los Angeles (Verdugo WF)	E-10	11/8/2000	Cr6	µg/L	2.4	ET			
3863P		City of Los Angeles (Verdugo WF)	E-10	5/24/2001	Cr	µg/L	3.3	ET			
3863P		City of Los Angeles (Verdugo WF)	E-10	5/24/2001	Cr6	µg/L	2.5	ET			
3863P		City of Los Angeles (Verdugo WF)	E-10	9/26/2001	Cr	µg/L	2.6	ET			
3863P		City of Los Angeles (Verdugo WF)	E-10	9/26/2001	Cr6	µg/L	2.5	ET			
3871G	59	Lockheed Aeronautics	H-6	1/24/1991	Cr	µg/L	0.0	ND		10	U
3871G	59	Lockheed Aeronautics	H-6	1/24/1991	Cr	µg/L	0.0	ND		10	U
3871G	59	Lockheed Aeronautics	H-6	1/24/1991	Cr	µg/L	8.0	ET		1,000	
3871G	59	Lockheed Aeronautics	H-6	2/13/1991	Cr	µg/L	0.0	ND		10	U
3871G	59	Lockheed Aeronautics	H-6	2/13/1991	Cr	µg/L	0.0	ND		10	U
3871G	59	Lockheed Aeronautics	H-6	2/13/1991	Cr	µg/L	8.1	ET		1,000	
3871G	59	Lockheed Aeronautics	H-6	4/16/1991	Cr	µg/L	0.0	ND		10	U
3871G	59	Lockheed Aeronautics	H-6	4/16/1991	Cr	µg/L	10	ET		1,000	
3871G	59	Lockheed Aeronautics	H-6	7/23/1991	Cr	µg/L	0.0	ND		10	U
3871G	59	Lockheed Aeronautics	H-6	7/23/1991	Cr	µg/L	10	ET		1,000	
3871G	59	Lockheed Aeronautics	H-6	10/11/1991	Cr	µg/L	0.0	ND		10	U
3871G	59	Lockheed Aeronautics	H-6	10/11/1991	Cr	µg/L	10	ET		1,000	
3871G	59	Lockheed Aeronautics	H-6	1/20/1992	Cr	µg/L	19	ET		10	
3871G	59	Lockheed Aeronautics	H-6	1/20/1992	Cr	µg/L	20	ET		10	
3871G	59	Lockheed Aeronautics	H-6	7/8/1992	Cr	µg/L	120	ET		10	
3871G	59	Lockheed Aeronautics	H-6	7/8/1992	Cr	µg/L	120	ET			
3871G	59	Lockheed Aeronautics	H-6	10/20/1992	Cr	µg/L	170	ET		10	
3871G	59	Lockheed Aeronautics	H-6	1/6/1993	Cr	µg/L	160	ET		10	
3871G	59	Lockheed Aeronautics	H-6	1/21/1994	Cr	µg/L	76	ET		10	
3871G	59	Lockheed Aeronautics	H-6	1/21/1994	Cr6	µg/L	73	ET		20	
3871G	59	Lockheed Aeronautics	H-6	1/17/1995	Cr6	µg/L	30	ET		20	
3871G	59	Lockheed Aeronautics	H-6	1/17/1995	Cr6	µg/L	34	ET		20	
3871G	59	Lockheed Aeronautics	H-6	1/24/1996	Cr	µg/L	30	ET		10	
3871G	59	Lockheed Aeronautics	H-6	1/24/1996	Cr	µg/L	32	ET		10	
3871G	59	Lockheed Aeronautics	H-6	1/24/1996	Cr6	µg/L	25	ET		20	
3871G	59	Lockheed Aeronautics	H-6	1/24/1996	Cr6	µg/L	26	ET		20	
3871G	59	Lockheed Aeronautics	H-6	1/24/1996	Cr6	µg/L	30	ET		20	
3871G	59	Lockheed Aeronautics	H-6	1/22/1997	Cr6	µg/L	26	ET		20	
3871G	59	Lockheed Aeronautics	H-6	1/22/1997	Cr6	µg/L	26	ET		20	
3871G	59	Lockheed Aeronautics	H-6	1/19/1998	Cr	µg/L	68	ET		10	
3871G	59	Lockheed Aeronautics	H-6	7/27/1998	Cr	µg/L	43	ET		10	
3871G	59	Lockheed Aeronautics	H-6	7/27/1998	Cr6	µg/L	18	ET		10	
3871G	59	Lockheed Aeronautics	H-6	7/28/1999	Cr	µg/L	20	ET		10	
3871G	59	Lockheed Aeronautics	H-6	7/28/1999	Cr	µg/L	20	ET			
3871G	59	Lockheed Aeronautics	H-6	7/28/1999	Cr6	µg/L	0.0	ND			U
3871G	59	Lockheed Aeronautics	H-6	8/29/2000	Cr	µg/L	40	ET			
3871G	59	Lockheed Aeronautics	H-6	8/29/2000	Cr	µg/L	40	ET			
3871G	59	Lockheed Aeronautics	H-6	8/29/2000	Cr6	µg/L	0.0	ND			U
3871G	59	Lockheed Aeronautics	H-6	3/27/2002	Cr	µg/L	9.6	ET	0.35	5	
3871G	59	Lockheed Aeronautics	H-6	3/27/2002	Cr6	µg/L	7.1	ET	0.021	0.2	
3871G	59	Lockheed Aeronautics	H-6	7/16/2002	Cr	µg/L	23	ET	0.35	5	
3871G	59	Lockheed Aeronautics	H-6	7/16/2002	Cr6	µg/L	7.2	ET	0.021	0.2	
3871G	59	Lockheed Aeronautics	H-6	6/14/2006	Cr	µg/L	8.5	ET	0.35	5	
3871G	59	Lockheed Aeronautics	H-6	6/14/2006	Cr6	µg/L	4.0	ET	0.005	0.2	
3871G	59	Lockheed Aeronautics	H-6	6/22/2007	Cr	µg/L	4.0	ET	1	5	J
3871G	59	Lockheed Aeronautics	H-6	6/22/2007	Cr6	µg/L	4.0	ET	0.1	0.2	
3871G	59	Lockheed Aeronautics	H-6	6/3/2008	Cr	µg/L	9.0	ET	1	5	
3871G	59	Lockheed Aeronautics	H-6	6/3/2008	Cr6	µg/L	0.0	ND	0.1	0.2	U
3871G	59	Lockheed Aeronautics	H-6	6/25/2009	Cr	µg/L	5.0	ET	1	5	
3871G	59	Lockheed Aeronautics	H-6	6/25/2009	Cr6	µg/L	3.1	ET	0.1	0.2	

Table 3 *Total and Hexavalent Chromium Data in Groundwater*
Glendale Chromium Operable Unit

Well ID	Site[1] No.	Site Name	Grid[2] ID	Sample Date	Analyte	Units	Result	Qualifier[3]	MDL	RL	QA/QC[4] Flag
3871H	59	Lockheed Aeronautics	H-6	4/10/1991	Cr	µg/L	0.0	ND		10	U
3871H	59	Lockheed Aeronautics	H-6	4/10/1991	Cr	µg/L	0.0	ND		10	U
3871H	59	Lockheed Aeronautics	H-6	4/10/1991	Cr	µg/L	10	ET		1,000	
3871H	59	Lockheed Aeronautics	H-6	4/25/1991	Cr	µg/L	0.0	ND		10	U
3871H	59	Lockheed Aeronautics	H-6	4/25/1991	Cr	µg/L	0.0	ND		10	U
3871H	59	Lockheed Aeronautics	H-6	4/25/1991	Cr	µg/L	10	ET		1,000	
3871H	59	Lockheed Aeronautics	H-6	7/23/1991	Cr	µg/L	0.0	ND		10	U
3871H	59	Lockheed Aeronautics	H-6	7/23/1991	Cr	µg/L	10	ET		1,000	
3871H	59	Lockheed Aeronautics	H-6	10/11/1991	Cr	µg/L	0.0	ND		10	U
3871H	59	Lockheed Aeronautics	H-6	10/11/1991	Cr	µg/L	10	ET		1,000	
3871H	59	Lockheed Aeronautics	H-6	1/20/1992	Cr	µg/L	0.0	ND		10	U
3871H	59	Lockheed Aeronautics	H-6	1/20/1992	Cr	µg/L	10	ET		1,000	
3871H	59	Lockheed Aeronautics	H-6	7/8/1992	Cr	µg/L	0.0	ND		10	U
3871H	59	Lockheed Aeronautics	H-6	7/8/1992	Cr	µg/L	10	ET		1,000	
3871H	59	Lockheed Aeronautics	H-6	10/20/1992	Cr	µg/L	0.0	ND		10	U
3871H	59	Lockheed Aeronautics	H-6	10/20/1992	Cr	µg/L	10	ET		1,000	
3871H	59	Lockheed Aeronautics	H-6	1/6/1993	Cr	µg/L	0.0	ND		10	U
3871H	59	Lockheed Aeronautics	H-6	1/6/1993	Cr	µg/L	10	ET		1,000	
3871H	59	Lockheed Aeronautics	H-6	1/19/1994	Cr	µg/L	0.0	ND		10	U
3871H	59	Lockheed Aeronautics	H-6	1/19/1994	Cr	µg/L	10	ET			
3871H	59	Lockheed Aeronautics	H-6	1/24/1996	Cr	µg/L	0.0	ND		10	U
3871H	59	Lockheed Aeronautics	H-6	1/24/1996	Cr	µg/L	10	ET			
3871H	59	Lockheed Aeronautics	H-6	3/22/2004	Cr	µg/L	13	ET	0.3	5	
3871H	59	Lockheed Aeronautics	H-6	3/23/2004	Cr6	µg/L	7.8	ET	0.005	0.2	
3871J	59	Lockheed Aeronautics	H-6	4/10/1991	Cr	µg/L	0.0	ND		10	U
3871J	59	Lockheed Aeronautics	H-6	4/10/1991	Cr	µg/L	10	ET		1,000	
3871J	59	Lockheed Aeronautics	H-6	4/25/1991	Cr	µg/L	0.0	ND		10	U
3871J	59	Lockheed Aeronautics	H-6	4/25/1991	Cr	µg/L	10	ET		1,000	
3871J	59	Lockheed Aeronautics	H-6	7/23/1991	Cr	µg/L	0.0	ND		10	U
3871J	59	Lockheed Aeronautics	H-6	7/23/1991	Cr	µg/L	10	ET		1,000	
3871J	59	Lockheed Aeronautics	H-6	10/11/1991	Cr	µg/L	0.0	ND		10	U
3871J	59	Lockheed Aeronautics	H-6	10/11/1991	Cr	µg/L	10	ET		1,000	
3871J	59	Lockheed Aeronautics	H-6	1/24/1992	Cr	µg/L	0.0	ND		10	U
3871J	59	Lockheed Aeronautics	H-6	1/24/1992	Cr	µg/L	10	ET		1,000	
3871J	59	Lockheed Aeronautics	H-6	7/8/1992	Cr	µg/L	0.0	ND		10	U
3871J	59	Lockheed Aeronautics	H-6	7/8/1992	Cr	µg/L	10	ET		1,000	
3871J	59	Lockheed Aeronautics	H-6	10/20/1992	Cr	µg/L	0.0	ND		10	U
3871J	59	Lockheed Aeronautics	H-6	10/20/1992	Cr	µg/L	10	ET		1,000	
3871J	59	Lockheed Aeronautics	H-6	1/6/1993	Cr	µg/L	0.0	ND		10	U
3871J	59	Lockheed Aeronautics	H-6	1/6/1993	Cr	µg/L	10	ET		1,000	
3871J	59	Lockheed Aeronautics	H-6	1/19/1994	Cr	µg/L	0.0	ND		10	U
3871J	59	Lockheed Aeronautics	H-6	1/19/1994	Cr	µg/L	10	ET			
3871J	59	Lockheed Aeronautics	H-6	1/24/1996	Cr	µg/L	0.0	ND		10	U
3871J	59	Lockheed Aeronautics	H-6	1/24/1996	Cr	µg/L	10	ET			
3871J	59	Lockheed Aeronautics	H-6	3/22/2004	Cr	µg/L	9.6	ET	0.35	5	
3871J	59	Lockheed Aeronautics	H-6	3/23/2004	Cr6	µg/L	6.4	ET	0.005	0.2	
3871L		City of Burbank	H-5	1/1/2001	Cr	µg/L	48	ET			
3871L		City of Burbank	H-5	1/1/2001	Cr6	µg/L	38	ET			
3871L		City of Burbank	H-5	2/1/2001	Cr	µg/L	48	ET			
3871L		City of Burbank	H-5	2/1/2001	Cr6	µg/L	47	ET			
3871L		City of Burbank	H-5	3/1/2001	Cr	µg/L	48	ET			
3871L		City of Burbank	H-5	3/1/2001	Cr6	µg/L	36	ET			
3871L		City of Burbank	H-5	4/1/2001	Cr	µg/L	27	ET			
3871L		City of Burbank	H-5	4/1/2001	Cr6	µg/L	22	ET			
3871L		City of Burbank	H-5	5/1/2001	Cr	µg/L	20	ET			
3871L		City of Burbank	H-5	5/1/2001	Cr6	µg/L	20	ET			
3871L		City of Burbank	H-5	6/1/2001	Cr	µg/L	44	ET			
3871L		City of Burbank	H-5	6/1/2001	Cr6	µg/L	45	ET			
3871L		City of Burbank	H-5	7/1/2001	Cr	µg/L	22	ET			
3871L		City of Burbank	H-5	7/1/2001	Cr6	µg/L	11	ET			
3871L		City of Burbank	H-5	8/1/2001	Cr	µg/L	26	ET			
3871L		City of Burbank	H-5	8/1/2001	Cr6	µg/L	25	ET			
3871L		City of Burbank	H-5	9/1/2001	Cr	µg/L	24	ET			
3871L		City of Burbank	H-5	9/1/2001	Cr6	µg/L	22	ET			
3871L		City of Burbank	H-5	10/1/2001	Cr	µg/L	29	ET			
3871L		City of Burbank	H-5	10/1/2001	Cr6	µg/L	33	ET			
3871L		City of Burbank	H-5	11/1/2001	Cr	µg/L	42	ET			
3871L		City of Burbank	H-5	11/1/2001	Cr6	µg/L	40	ET			
3871L		City of Burbank	H-5	12/1/2001	Cr	µg/L	40	ET			
3871L		City of Burbank	H-5	12/1/2001	Cr6	µg/L	37	ET			
3871L		City of Burbank	H-5	1/1/2002	Cr	µg/L	23	ET			
3871L		City of Burbank	H-5	1/1/2002	Cr6	µg/L	24	ET			
3871L		City of Burbank	H-5	2/1/2002	Cr	µg/L	20	ET			
3871L		City of Burbank	H-5	2/1/2002	Cr6	µg/L	26	ET			
3871L		City of Burbank	H-5	3/1/2002	Cr	µg/L	28	ET			
3871L		City of Burbank	H-5	3/1/2002	Cr6	µg/L	21	ET			
3871L		City of Burbank	H-5	4/1/2002	Cr	µg/L	24	ET			
3871L		City of Burbank	H-5	4/1/2002	Cr6	µg/L	22	ET			
3871L		City of Burbank	H-5	6/1/2002	Cr	µg/L	45	ET			
3871L		City of Burbank	H-5	6/1/2002	Cr6	µg/L	33	ET			
3871L		City of Burbank	H-5	7/2/2002	Cr	µg/L	28	ET			
3871L		City of Burbank	H-5	7/2/2002	Cr6	µg/L	33	ET			
3871L		City of Burbank	H-5	8/1/2002	Cr	µg/L	26	ET			
3871L		City of Burbank	H-5	8/1/2002	Cr6	µg/L	17	ET			
3871L		City of Burbank	H-5	9/1/2002	Cr	µg/L	44	ET			
3871L		City of Burbank	H-5	9/1/2002	Cr6	µg/L	32	ET			
3871L		City of Burbank	H-5	10/1/2002	Cr	µg/L	32	ET			
3871L		City of Burbank	H-5	10/1/2002	Cr6	µg/L	28	ET			
3871L		City of Burbank	H-5	11/1/2002	Cr	µg/L	18	ET			
3871L		City of Burbank	H-5	11/1/2002	Cr6	µg/L	18	ET			
3871L		City of Burbank	H-5	12/1/2002	Cr	µg/L	25	ET			
3871L		City of Burbank	H-5	12/1/2002	Cr6	µg/L	21	ET			

Table 3 *Total and Hexavalent Chromium Data in Groundwater*
Glendale Chromium Operable Unit

Well ID	Site[1] No.	Site Name	Grid[2] ID	Sample Date	Analyte	Units	Result	Qualifier[3]	MDL	RL	QA/QC[4] Flag
3871L		City of Burbank	H-5	1/2/2003	Cr	µg/L	30	ET			
3871L		City of Burbank	H-5	1/2/2003	Cr6	µg/L	27	ET			
3871L		City of Burbank	H-5	2/3/2003	Cr	µg/L	27	ET			
3871L		City of Burbank	H-5	2/3/2003	Cr6	µg/L	27	ET			
3871L		City of Burbank	H-5	3/4/2003	Cr	µg/L	28	ET			
3871L		City of Burbank	H-5	3/4/2003	Cr6	µg/L	28	ET			
3871L		City of Burbank	H-5	4/29/2003	Cr	µg/L	30	ET			
3871L		City of Burbank	H-5	4/29/2003	Cr6	µg/L	21	ET			
3871L		City of Burbank	H-5	5/5/2003	Cr	µg/L	13	ET			
3871L		City of Burbank	H-5	5/5/2003	Cr6	µg/L	11	ET			
3871L		City of Burbank	H-5	6/2/2003	Cr	µg/L	32	ET			
3871L		City of Burbank	H-5	6/2/2003	Cr6	µg/L	34	ET			
3871L		City of Burbank	H-5	7/10/2003	Cr	µg/L	18	ET			
3871L		City of Burbank	H-5	7/10/2003	Cr6	µg/L	14	ET			
3871L		City of Burbank	H-5	8/7/2003	Cr	µg/L	15	ET			
3871L		City of Burbank	H-5	8/7/2003	Cr6	µg/L	11	ET			
3871L		City of Burbank	H-5	9/2/2003	Cr	µg/L	28	ET			
3871L		City of Burbank	H-5	9/2/2003	Cr6	µg/L	25	ET			
3871L		City of Burbank	H-5	10/7/2003	Cr	µg/L	23	ET			
3871L		City of Burbank	H-5	10/7/2003	Cr6	µg/L	25	ET			
3871L		City of Burbank	H-5	11/4/2003	Cr	µg/L	27	ET			
3871L		City of Burbank	H-5	11/4/2003	Cr6	µg/L	8.9	ET			
3871L		City of Burbank	H-5	12/4/2003	Cr	µg/L	33	ET			
3871L		City of Burbank	H-5	12/4/2003	Cr6	µg/L	8.7	ET			
3871L		City of Burbank	H-5	1/6/2004	Cr	µg/L	26	ET			
3871L		City of Burbank	H-5	1/6/2004	Cr6	µg/L	16	ET			
3871L		City of Burbank	H-5	2/2/2004	Cr	µg/L	22	ET			
3871L		City of Burbank	H-5	2/2/2004	Cr6	µg/L	5.2	ET			
3871L		City of Burbank	H-5	3/30/2004	Cr	µg/L	22	ET			
3871L		City of Burbank	H-5	3/30/2004	Cr6	µg/L	10	ET			
3871L		City of Burbank	H-5	4/8/2004	Cr	µg/L	16	ET			
3871L		City of Burbank	H-5	4/8/2004	Cr6	µg/L	13	ET			
3871L		City of Burbank	H-5	5/4/2004	Cr	µg/L	15	ET			
3871L		City of Burbank	H-5	5/4/2004	Cr6	µg/L	14	ET			
3871L		City of Burbank	H-5	6/1/2004	Cr	µg/L	9.9	ET			
3871L		City of Burbank	H-5	6/1/2004	Cr6	µg/L	5.8	ET			
3871L		City of Burbank	H-5	7/8/2004	Cr	µg/L	23	ET			
3871L		City of Burbank	H-5	7/8/2004	Cr6	µg/L	13	ET			
3871L		City of Burbank	H-5	8/3/2004	Cr	µg/L	12	ET			
3871L		City of Burbank	H-5	8/3/2004	Cr6	µg/L	10	ET			
3871L		City of Burbank	H-5	9/7/2004	Cr	µg/L	16	ET			
3871L		City of Burbank	H-5	9/7/2004	Cr6	µg/L	13	ET			
3871L		City of Burbank	H-5	10/4/2004	Cr	µg/L	17	ET			
3871L		City of Burbank	H-5	10/4/2004	Cr6	µg/L	15	ET			
3871L		City of Burbank	H-5	11/2/2004	Cr	µg/L	21	ET			
3871L		City of Burbank	H-5	11/2/2004	Cr6	µg/L	0.0	ND			U
3871L		City of Burbank	H-5	12/6/2004	Cr	µg/L	16	ET			
3871L		City of Burbank	H-5	12/6/2004	Cr6	µg/L	14	ET			
3871L		City of Burbank	H-5	1/3/2005	Cr	µg/L	14	ET		1	
3871L		City of Burbank	H-5	1/3/2005	Cr6	µg/L	11	ET		1	
3871L		City of Burbank	H-5	3/30/2005	Cr	µg/L	11	ET		1	
3871L		City of Burbank	H-5	3/30/2005	Cr6	µg/L	0.0	ND		1	U
3871L		City of Burbank	H-5	4/12/2005	Cr	µg/L	10	ET		1	
3871L		City of Burbank	H-5	4/12/2005	Cr6	µg/L	6.8	ET		1	
3871L		City of Burbank	H-5	5/12/2005	Cr	µg/L	15	ET		1	
3871L		City of Burbank	H-5	5/12/2005	Cr6	µg/L	4.8	ET		1	
3871L		City of Burbank	H-5	6/6/2005	Cr	µg/L	13	ET		1	
3871L		City of Burbank	H-5	6/6/2005	Cr6	µg/L	11	ET		1	
3871L		City of Burbank	H-5	7/5/2005	Cr	µg/L	19	ET		1	
3871L		City of Burbank	H-5	7/5/2005	Cr6	µg/L	2.8	ET		1	
3871L		City of Burbank	H-5	8/1/2005	Cr	µg/L	11	ET		1	
3871L		City of Burbank	H-5	8/1/2005	Cr6	µg/L	6.6	ET		1	
3871L		City of Burbank	H-5	9/6/2005	Cr	µg/L	15	ET		1	
3871L		City of Burbank	H-5	9/6/2005	Cr6	µg/L	9.8	ET		1	
3871L		City of Burbank	H-5	10/3/2005	Cr	µg/L	20	ET		1	
3871L		City of Burbank	H-5	10/3/2005	Cr6	µg/L	0.0	ND		1	U
3871L		City of Burbank	H-5	11/7/2005	Cr	µg/L	27	ET		1	
3871L		City of Burbank	H-5	11/7/2005	Cr6	µg/L	0.0	ND		1	U
3871L		City of Burbank	H-5	12/12/2005	Cr	µg/L	12	ET		1	
3871L		City of Burbank	H-5	12/12/2005	Cr6	µg/L	1.1	ET		1	
3871L		City of Burbank	H-5	1/3/2006	Cr	µg/L	9.9	ET	0.075	1	
3871L		City of Burbank	H-5	1/3/2006	Cr6	µg/L	9.1	ET	0.0175	1	
3871L		City of Burbank	H-5	2/6/2006	Cr	µg/L	11	ET	0.075	1	
3871L		City of Burbank	H-5	2/6/2006	Cr6	µg/L	9.7	ET	0.0175	1	
3871L		City of Burbank	H-5	3/27/2006	Cr	µg/L	10	ET	0.075	1	
3871L		City of Burbank	H-5	3/27/2006	Cr6	µg/L	9.8	ET	0.0175	1	
3871L		City of Burbank	H-5	4/28/2006	Cr	µg/L	18	ET	0.075	1	
3871L		City of Burbank	H-5	4/28/2006	Cr6	µg/L	13	ET	0.0175	1	
3871L		City of Burbank	H-5	5/30/2006	Cr	µg/L	20	ET	0.075	1	
3871L		City of Burbank	H-5	5/30/2006	Cr6	µg/L	14	ET	0.0175	1	
3871L		City of Burbank	H-5	6/20/2006	Cr	µg/L	16	ET	0.075	1	
3871L		City of Burbank	H-5	6/20/2006	Cr6	µg/L	12	ET	0.0175	1	
3871L		City of Burbank	H-5	7/5/2006	Cr	µg/L	5.8	ET	0.075	1	
3871L		City of Burbank	H-5	7/5/2006	Cr6	µg/L	6.5	ET	0.0175	1	
3871L		City of Burbank	H-5	8/8/2006	Cr	µg/L	10	ET	0.075	1	
3871L		City of Burbank	H-5	8/8/2006	Cr6	µg/L	10	ET	0.0175	1	
3871L		City of Burbank	H-5	9/11/2006	Cr	µg/L	16	ET	0.075	1	
3871L		City of Burbank	H-5	9/11/2006	Cr6	µg/L	12	ET	0.0175	1	
3871L		City of Burbank	H-5	10/3/2006	Cr	µg/L	8.2	ET	0.075	1	
3871L		City of Burbank	H-5	10/3/2006	Cr6	µg/L	7.4	ET	0.0175	1	
3871L		City of Burbank	H-5	11/6/2006	Cr	µg/L	0.0	ND		10	U
3871L		City of Burbank	H-5	11/6/2006	Cr6	µg/L	7.3	ET		1	

Table 3 *Total and Hexavalent Chromium Data in Groundwater*
Glendale Chromium Operable Unit

Well ID	Site[1] No.	Site Name	Grid[2] ID	Sample Date	Analyte	Units	Result	Qualifier[3]	MDL	RL	QA/QC[4] Flag
3871L		City of Burbank	H-5	12/22/2006	Cr	µg/L	10	ET		10	
3871L		City of Burbank	H-5	12/22/2006	Cr6	µg/L	9.1	ET		1	
3871L		City of Burbank	H-5	1/9/2007	Cr	µg/L	13	ET		10	
3871L		City of Burbank	H-5	1/9/2007	Cr6	µg/L	0.0	ND		1	U
3871L		City of Burbank	H-5	2/13/2007	Cr	µg/L	0.0	ND		10	U
3871L		City of Burbank	H-5	2/13/2007	Cr	µg/L	8.9	ET		1	
3871L		City of Burbank	H-5	2/13/2007	Cr6	µg/L	9.1	ET		1	
3871L		City of Burbank	H-5	11/21/2007	Cr	µg/L	16	ET		1	
3871L		City of Burbank	H-5	11/21/2007	Cr6	µg/L	16	ET		0.1	
3871L		City of Burbank	H-5	12/11/2007	Cr	µg/L	28	ET		1	
3871L		City of Burbank	H-5	12/11/2007	Cr6	µg/L	30	ET		0.1	
3871L		City of Burbank	H-5	1/29/2008	Cr	µg/L	8.1	ET		1	
3871L		City of Burbank	H-5	1/29/2008	Cr6	µg/L	7.8	ET		0.1	
3871L		City of Burbank	H-5	4/21/2008	Cr	µg/L	6.8	ET		1	
3871L		City of Burbank	H-5	4/21/2008	Cr6	µg/L	6.4	ET		0.1	
3871L		City of Burbank	H-5	5/13/2008	Cr	µg/L	0.0	ND		1	U
3871L		City of Burbank	H-5	5/13/2008	Cr6	µg/L	0.5	ET		0.1	
3871L		City of Burbank	H-5	6/17/2008	Cr	µg/L	8.1	ET		1	
3871L		City of Burbank	H-5	6/17/2008	Cr6	µg/L	7.0	ET		0.1	
3871L		City of Burbank	H-5	7/22/2008	Cr	µg/L	21	ET		1	
3871L		City of Burbank	H-5	7/22/2008	Cr6	µg/L	20	ET		0.1	
3871L		City of Burbank	H-5	8/22/2008	Cr	µg/L	18	ET		1	
3871L		City of Burbank	H-5	8/22/2008	Cr6	µg/L	14	ET		0.1	
3871L		City of Burbank	H-5	9/10/2008	Cr	µg/L	17	ET		1	
3871L		City of Burbank	H-5	9/10/2008	Cr6	µg/L	10	ET		0.1	
3871L		City of Burbank	H-5	10/2/2008	Cr	µg/L	16	ET		1	
3871L		City of Burbank	H-5	10/2/2008	Cr6	µg/L	16	ET		0.1	
3871L		City of Burbank	H-5	11/17/2008	Cr	µg/L	8.3	ET		1	
3871L		City of Burbank	H-5	11/17/2008	Cr6	µg/L	0.0	ND		0.1	U
3871L		City of Burbank	H-5	12/2/2008	Cr	µg/L	8.8	ET		1	
3871L		City of Burbank	H-5	12/2/2008	Cr6	µg/L	5.8	ET		0.1	
3871L		City of Burbank	H-5	1/6/2009	Cr	µg/L	18	ET		5	
3871L		City of Burbank	H-5	1/6/2009	Cr6	µg/L	13	ET		0.1	
3871L		City of Burbank	H-5	4/7/2009	Cr	µg/L	25	ET		1	
3871L		City of Burbank	H-5	4/7/2009	Cr6	µg/L	21	ET		0.1	
3871L		City of Burbank	H-5	5/5/2009	Cr	µg/L	25	ET		5	
3871L		City of Burbank	H-5	5/5/2009	Cr6	µg/L	18	ET		0.1	
3871L		City of Burbank	H-5	6/3/2009	Cr	µg/L	8.5	ET		1	
3871L		City of Burbank	H-5	6/3/2009	Cr6	µg/L	8.6	ET		0.1	
3871L		City of Burbank	H-5	7/7/2009	Cr	µg/L	5.6	ET		1	
3871L		City of Burbank	H-5	7/7/2009	Cr6	µg/L	0.0	ND		0.1	U
3871L		City of Burbank	H-5	8/3/2009	Cr	µg/L	20	ET		0.2	
3871L		City of Burbank	H-5	8/3/2009	Cr6	µg/L	19	ET		0.1	
3871L		City of Burbank	H-5	9/11/2009	Cr	µg/L	0.0	ND		1	U
3871L		City of Burbank	H-5	9/11/2009	Cr6	µg/L	0.0	ND		0.1	U
3872K	59	Lockheed Aeronautics	H-8	4/10/1991	Cr	µg/L	0.0	ND		10	U
3872K	59	Lockheed Aeronautics	H-8	4/10/1991	Cr	µg/L	10	ET		1,000	
3872K	59	Lockheed Aeronautics	H-8	4/25/1991	Cr	µg/L	0.0	ND		10	U
3872K	59	Lockheed Aeronautics	H-8	4/25/1991	Cr	µg/L	0.0	ND		10	U
3872K	59	Lockheed Aeronautics	H-8	4/25/1991	Cr	µg/L	10	ET		1,000	
3872K	59	Lockheed Aeronautics	H-8	7/23/1991	Cr	µg/L	0.0	ND		10	U
3872K	59	Lockheed Aeronautics	H-8	7/23/1991	Cr	µg/L	10	ET		1,000	
3872K	59	Lockheed Aeronautics	H-8	10/23/1991	Cr	µg/L	0.0	ND		10	U
3872K	59	Lockheed Aeronautics	H-8	10/23/1991	Cr	µg/L	10	ET		1,000	
3872K	59	Lockheed Aeronautics	H-8	1/20/1992	Cr	µg/L	0.0	ND		10	U
3872K	59	Lockheed Aeronautics	H-8	1/20/1992	Cr	µg/L	10	ET		1,000	
3872K	59	Lockheed Aeronautics	H-8	7/23/1992	Cr	µg/L	0.0	ND		10	U
3872K	59	Lockheed Aeronautics	H-8	7/23/1992	Cr	µg/L	10	ET		1,000	
3872K	59	Lockheed Aeronautics	H-8	10/21/1992	Cr	µg/L	0.0	ND		10	U
3872K	59	Lockheed Aeronautics	H-8	10/21/1992	Cr	µg/L	10	ET		1,000	
3872K	59	Lockheed Aeronautics	H-8	1/11/1993	Cr	µg/L	0.0	ND		10	U
3872K	59	Lockheed Aeronautics	H-8	1/11/1993	Cr	µg/L	10	ET		1,000	
3872K	59	Lockheed Aeronautics	H-8	1/10/1994	Cr	µg/L	0.0	ND		10	U
3872K	59	Lockheed Aeronautics	H-8	1/10/1994	Cr	µg/L	10	ET			
3872K	59	Lockheed Aeronautics	H-8	1/9/1996	Cr	µg/L	0.0	ND		10	U
3872K	59	Lockheed Aeronautics	H-8	1/9/1996	Cr	µg/L	10	ET			
3872K	59	Lockheed Aeronautics	H-8	1/20/1998	Cr	µg/L	0.0	ND		10	U
3872K	59	Lockheed Aeronautics	H-8	3/26/2002	Cr	µg/L	7.2	ET	0.35	5	
3872K	59	Lockheed Aeronautics	H-8	3/26/2002	Cr6	µg/L	4.5	ET	0.021	0.2	
3872K	59	Lockheed Aeronautics	H-8	3/16/2004	Cr	µg/L	0.0	ND	0.35	5	U
3872K	59	Lockheed Aeronautics	H-8	3/16/2004	Cr	µg/L	11	ET	0.35	5	
3872K	59	Lockheed Aeronautics	H-8	3/16/2004	Cr6	µg/L	3.0	ET	0.005	0.2	
3872K	59	Lockheed Aeronautics	H-8	12/7/2004	Cr	µg/L	15	ET	0.3	5	
3872K	59	Lockheed Aeronautics	H-8	12/7/2004	Cr6	µg/L	4.8	ET	0.005	0.2	
3872L	59	Lockheed Aeronautics	H-8	4/10/1991	Cr	µg/L	0.0	ND		10	U
3872L	59	Lockheed Aeronautics	H-8	4/10/1991	Cr	µg/L	10	ET		1,000	
3872L	59	Lockheed Aeronautics	H-8	4/25/1991	Cr	µg/L	0.0	ND		10	U
3872L	59	Lockheed Aeronautics	H-8	4/25/1991	Cr	µg/L	10	ET		1,000	
3872L	59	Lockheed Aeronautics	H-8	7/23/1991	Cr	µg/L	0.0	ND		10	U
3872L	59	Lockheed Aeronautics	H-8	7/23/1991	Cr	µg/L	10	ET		1,000	
3872L	59	Lockheed Aeronautics	H-8	10/23/1991	Cr	µg/L	0.0	ND		10	U
3872L	59	Lockheed Aeronautics	H-8	10/23/1991	Cr	µg/L	10	ET		1,000	
3872L	59	Lockheed Aeronautics	H-8	1/20/1992	Cr	µg/L	0.0	ND		10	U
3872L	59	Lockheed Aeronautics	H-8	1/20/1992	Cr	µg/L	0.0	ND		10	U
3872L	59	Lockheed Aeronautics	H-8	1/20/1992	Cr	µg/L	10	ET		1,000	
3872L	59	Lockheed Aeronautics	H-8	7/21/1992	Cr	µg/L	0.0	ND		10	U
3872L	59	Lockheed Aeronautics	H-8	7/21/1992	Cr	µg/L	10	ET		1,000	
3872L	59	Lockheed Aeronautics	H-8	10/21/1992	Cr	µg/L	0.0	ND		10	U
3872L	59	Lockheed Aeronautics	H-8	10/21/1992	Cr	µg/L	10	ET		1,000	
3872L	59	Lockheed Aeronautics	H-8	1/11/1993	Cr	µg/L	0.0	ND		10	U
3872L	59	Lockheed Aeronautics	H-8	1/11/1993	Cr	µg/L	10	ET		1,000	
3872L	59	Lockheed Aeronautics	H-8	1/10/1994	Cr	µg/L	0.0	ND		10	U

Table 3 *Total and Hexavalent Chromium Data in Groundwater*
Glendale Chromium Operable Unit

Well ID	Site[1] No.	Site Name	Grid[2] ID	Sample Date	Analyte	Units	Result	Qualifier[3]	MDL	RL	QA/QC[4] Flag
3872L	59	Lockheed Aeronautics	H-8	1/10/1994	Cr	µg/L	10	ET			
3872L	59	Lockheed Aeronautics	H-8	1/9/1996	Cr	µg/L	0.0	ND		10	U
3872L	59	Lockheed Aeronautics	H-8	1/9/1996	Cr	µg/L	10	ET			
3872M	59	Lockheed Aeronautics	H-8	4/10/1991	Cr	µg/L	0.0	ND		10	U
3872M	59	Lockheed Aeronautics	H-8	4/10/1991	Cr	µg/L	10	ET		1,000	
3872M	59	Lockheed Aeronautics	H-8	4/24/1991	Cr	µg/L	0.0	ND		10	U
3872M	59	Lockheed Aeronautics	H-8	4/24/1991	Cr	µg/L	10	ET		1,000	
3872M	59	Lockheed Aeronautics	H-8	7/23/1991	Cr	µg/L	0.0	ND		10	U
3872M	59	Lockheed Aeronautics	H-8	7/23/1991	Cr	µg/L	10	ET		1,000	
3872M	59	Lockheed Aeronautics	H-8	7/23/1991	Cr	µg/L	10	ET			
3872M	59	Lockheed Aeronautics	H-8	10/23/1991	Cr	µg/L	0.0	ND		10	U
3872M	59	Lockheed Aeronautics	H-8	10/23/1991	Cr	µg/L	12	ET		10	
3872M	59	Lockheed Aeronautics	H-8	1/20/1992	Cr	µg/L	29	ET		10	
3872M	59	Lockheed Aeronautics	H-8	1/20/1992	Cr	µg/L	30	ET		10	
3872M	59	Lockheed Aeronautics	H-8	7/21/1992	Cr	µg/L	0.0	ND		10	U
3872M	59	Lockheed Aeronautics	H-8	7/21/1992	Cr	µg/L	10	ET		1,000	
3872M	59	Lockheed Aeronautics	H-8	10/21/1992	Cr	µg/L	0.0	ND		10	U
3872M	59	Lockheed Aeronautics	H-8	10/21/1992	Cr	µg/L	10	ET		1,000	
3872M	59	Lockheed Aeronautics	H-8	1/11/1993	Cr	µg/L	0.0	ND		10	U
3872M	59	Lockheed Aeronautics	H-8	1/11/1993	Cr	µg/L	10	ET		1,000	
3872M	59	Lockheed Aeronautics	H-8	1/10/1994	Cr	µg/L	0.0	ND		10	U
3872M	59	Lockheed Aeronautics	H-8	1/10/1994	Cr	µg/L	10	ET			
3872M	59	Lockheed Aeronautics	H-8	1/9/1996	Cr	µg/L	0.0	ND		10	U
3872M	59	Lockheed Aeronautics	H-8	1/9/1996	Cr	µg/L	10	ET			
3872M	59	Lockheed Aeronautics	H-8	1/16/1998	Cr	µg/L	0.0	ND		10	U
3872M	59	Lockheed Aeronautics	H-8	3/26/2002	Cr	µg/L	0.0	ND	0.35	5	U
3872M	59	Lockheed Aeronautics	H-8	3/26/2002	Cr6	µg/L	3.2	ET	0.021	0.2	
3872M	59	Lockheed Aeronautics	H-8	3/16/2004	Cr	µg/L	0.0	ND	0.35	5	U
3872M	59	Lockheed Aeronautics	H-8	3/16/2004	Cr	µg/L	0.0	ND	0.35	5	U
3872M	59	Lockheed Aeronautics	H-8	3/16/2004	Cr	µg/L	0.0	ND	0.35	5	U
3872M	59	Lockheed Aeronautics	H-8	3/16/2004	Cr	µg/L	0.0	ND	0.35	5	U
3872M	59	Lockheed Aeronautics	H-8	3/16/2004	Cr	µg/L	0.0	ND		0.35	U
3872M	59	Lockheed Aeronautics	H-8	3/16/2004	Cr	µg/L	0.0	ND		0.35	U
3872M	59	Lockheed Aeronautics	H-8	3/16/2004	Cr6	µg/L	3.0	ET	0.005	0.2	
3872M	59	Lockheed Aeronautics	H-8	3/16/2004	Cr6	µg/L	3.2	ET		0.2	
3872M	59	Lockheed Aeronautics	H-8	3/16/2004	Cr6	µg/L	3.2	ET	0.005	0.2	
3872M	59	Lockheed Aeronautics	H-8	3/16/2004	Cr6	µg/L	3.2	ET		0.005	
3872M	59	Lockheed Aeronautics	H-8	12/7/2004	Cr	µg/L	0.0	ND	0.35	5	U
3872M	59	Lockheed Aeronautics	H-8	12/7/2004	Cr6	µg/L	3.2	ET	0.005	0.2	
3872N	59	Lockheed Aeronautics	G-7	9/29/1992	Cr	µg/L	0.0	ND		10	U
3872N	59	Lockheed Aeronautics	G-7	9/29/1992	Cr6	µg/L	0.0	ND		20	U
3872N	59	Lockheed Aeronautics	G-7	10/22/1992	Cr	µg/L	0.0	ND		10	U
3872N	59	Lockheed Aeronautics	G-7	10/22/1992	Cr6	µg/L	0.0	ND		20	U
3872N	59	Lockheed Aeronautics	G-7	1/8/1993	Cr	µg/L	0.0	ND		10	U
3872N	59	Lockheed Aeronautics	G-7	1/8/1993	Cr	µg/L	10	ET		1,000	
3872N	59	Lockheed Aeronautics	G-7	4/15/1993	Cr	µg/L	0.0	ND		10	U
3872N	59	Lockheed Aeronautics	G-7	4/15/1993	Cr	µg/L	10	ET			
3872N	59	Lockheed Aeronautics	G-7	7/12/1993	Cr	µg/L	0.0	ND			U
3872N	59	Lockheed Aeronautics	G-7	7/12/1993	Cr	µg/L	10	ET		3	
3872N	59	Lockheed Aeronautics	G-7	10/6/1993	Cr	µg/L	0.0	ND		3	U
3872N	59	Lockheed Aeronautics	G-7	10/6/1993	Cr	µg/L	10	ET		3	
3872N	59	Lockheed Aeronautics	G-7	1/21/1994	Cr	µg/L	0.0	ND		10	U
3872N	59	Lockheed Aeronautics	G-7	1/21/1994	Cr	µg/L	10	ET			
3872N	59	Lockheed Aeronautics	G-7	4/12/1994	Cr	µg/L	0.0	ND		10	U
3872N	59	Lockheed Aeronautics	G-7	4/12/1994	Cr	µg/L	10	ET			
3872N	59	Lockheed Aeronautics	G-7	7/11/1994	Cr	µg/L	0.0	ND		10	U
3872N	59	Lockheed Aeronautics	G-7	7/11/1994	Cr	µg/L	10	ET			
3872N	59	Lockheed Aeronautics	G-7	1/24/1996	Cr	µg/L	0.0	ND		10	U
3872N	59	Lockheed Aeronautics	G-7	1/24/1996	Cr	µg/L	10	ET			
3872P	59	Lockheed Aeronautics	H-8	9/29/1992	Cr	µg/L	0.0	ND		10	U
3872P	59	Lockheed Aeronautics	H-8	9/29/1992	Cr	µg/L	0.0	ND		10	U
3872P	59	Lockheed Aeronautics	H-8	9/29/1992	Cr6	µg/L	0.0	ND		20	U
3872P	59	Lockheed Aeronautics	H-8	9/29/1992	Cr6	µg/L	0.0	ND		20	U
3872P	59	Lockheed Aeronautics	H-8	10/22/1992	Cr	µg/L	0.0	ND		10	U
3872P	59	Lockheed Aeronautics	H-8	10/22/1992	Cr6	µg/L	0.0	ND		20	U
3872P	59	Lockheed Aeronautics	H-8	1/8/1993	Cr	µg/L	0.0	ND		10	U
3872P	59	Lockheed Aeronautics	H-8	1/8/1993	Cr	µg/L	10	ET		1,000	
3872P	59	Lockheed Aeronautics	H-8	4/15/1993	Cr	µg/L	0.0	ND		10	U
3872P	59	Lockheed Aeronautics	H-8	4/15/1993	Cr	µg/L	10	ET			
3872P	59	Lockheed Aeronautics	H-8	7/12/1993	Cr	µg/L	0.0	ND			U
3872P	59	Lockheed Aeronautics	H-8	7/12/1993	Cr	µg/L	10	ET		3	
3872P	59	Lockheed Aeronautics	H-8	10/6/1993	Cr	µg/L	0.0	ND		3	U
3872P	59	Lockheed Aeronautics	H-8	10/6/1993	Cr	µg/L	10	ET		3	
3872P	59	Lockheed Aeronautics	H-8	1/20/1994	Cr	µg/L	0.0	ND		10	U
3872P	59	Lockheed Aeronautics	H-8	1/20/1994	Cr	µg/L	10	ET			
3872P	59	Lockheed Aeronautics	H-8	4/13/1994	Cr	µg/L	0.0	ND		10	U
3872P	59	Lockheed Aeronautics	H-8	4/13/1994	Cr	µg/L	10	ET			
3872P	59	Lockheed Aeronautics	H-8	7/11/1994	Cr	µg/L	0.0	ND		10	U
3872P	59	Lockheed Aeronautics	H-8	7/11/1994	Cr	µg/L	10	ET			
3872P	59	Lockheed Aeronautics	H-8	1/24/1996	Cr	µg/L	0.0	ND		10	U
3872P	59	Lockheed Aeronautics	H-8	1/24/1996	Cr	µg/L	10	ET			
3872P	59	Lockheed Aeronautics	H-8	3/19/2007	Cr	µg/L	2.7	ET	0.064	2	
3872P	59	Lockheed Aeronautics	H-8	3/19/2007	Cr	µg/L	2.7	ET	0.064	2	
3872P	59	Lockheed Aeronautics	H-8	3/19/2007	Cr6	µg/L	3.2	ET	0.2	0.3	
3872P	59	Lockheed Aeronautics	H-8	3/19/2007	Cr6	µg/L	3.3	ET	0.2	0.3	
3872Q	59	Lockheed Aeronautics	H-7	10/14/1992	Cr	µg/L	0.0	ND		10	U
3872Q	59	Lockheed Aeronautics	H-7	10/14/1992	Cr6	µg/L	0.0	ND		20	U
3872Q	59	Lockheed Aeronautics	H-7	10/23/1992	Cr	µg/L	0.0	ND		10	U
3872Q	59	Lockheed Aeronautics	H-7	10/23/1992	Cr6	µg/L	0.0	ND		20	U
3872Q	59	Lockheed Aeronautics	H-7	1/6/1993	Cr	µg/L	0.0	ND		10	U
3872Q	59	Lockheed Aeronautics	H-7	1/6/1993	Cr	µg/L	10	ET		1,000	
3872Q	59	Lockheed Aeronautics	H-7	4/19/1993	Cr	µg/L	15	ET		10	

Table 3 *Total and Hexavalent Chromium Data in Groundwater*
Glendale Chromium Operable Unit

Well ID	Site[1] No.	Site Name	Grid[2] ID	Sample Date	Analyte	Units	Result	Qualifier[3]	MDL	RL	QA/QC[4] Flag
3872Q	59	Lockheed Aeronautics	H-7	4/19/1993	Cr	µg/L	20	ET		10	
3872Q	59	Lockheed Aeronautics	H-7	7/9/1993	Cr	µg/L	16	ET		3	
3872Q	59	Lockheed Aeronautics	H-7	7/9/1993	Cr	µg/L	20	ET			
3872Q	59	Lockheed Aeronautics	H-7	10/5/1993	Cr	µg/L	24	ET		3	
3872Q	59	Lockheed Aeronautics	H-7	1/11/1994	Cr	µg/L	50	ET		10	
3872Q	59	Lockheed Aeronautics	H-7	4/12/1994	Cr	µg/L	64	ET		10	
3872Q	59	Lockheed Aeronautics	H-7	7/8/1994	Cr	µg/L	83	ET		10	
3872Q	59	Lockheed Aeronautics	H-7	1/11/1996	Cr	µg/L	24	ET		10	
3872Q	59	Lockheed Aeronautics	H-7	3/27/2002	Cr	µg/L	8.0	ET	0.35	5	
3872Q	59	Lockheed Aeronautics	H-7	3/27/2002	Cr6	µg/L	5.6	ET	0.021	0.2	
3872Q	59	Lockheed Aeronautics	H-7	6/17/2005	Cr	µg/L	0.0	ND	0.35	5	U
3872Q	59	Lockheed Aeronautics	H-7	6/17/2005	Cr6	µg/L	0.0	ND	0.005	0.2	U
3872Q	59	Lockheed Aeronautics	H-7	12/12/2005	Cr	µg/L	6.5	ET	0.35	5	
3872Q	59	Lockheed Aeronautics	H-7	12/12/2005	Cr6	µg/L	3.8	ET	0.005	0.2	
3872Q	59	Lockheed Aeronautics	H-7	12/8/2006	Cr	µg/L	5.7	ET	0.35	5	
3872Q	59	Lockheed Aeronautics	H-7	12/8/2006	Cr6	µg/L	4.0	ET	0.005	0.2	
3872Q	59	Lockheed Aeronautics	H-7	12/6/2007	Cr	µg/L	0.0	ND	1	5	U
3872Q	59	Lockheed Aeronautics	H-7	12/6/2007	Cr6	µg/L	0.6	ET	0.1	0.2	
3872Q	59	Lockheed Aeronautics	H-7	12/12/2008	Cr	µg/L	6.0	ET	1	5	
3872Q	59	Lockheed Aeronautics	H-7	12/12/2008	Cr6	µg/L	3.2	ET	0.1	0.2	
3872Q	59	Lockheed Aeronautics	H-7	12/4/2009	Cr	µg/L	0.0	ND	0.001	0.005	
3872Q	59	Lockheed Aeronautics	H-7	12/4/2009	Cr	µg/L	0.0	ND	0.001	0.005	
3872Q	59	Lockheed Aeronautics	H-7	12/4/2009	Cr6	µg/L	0.3	ET	0.1	0.2	
3872Q	59	Lockheed Aeronautics	H-7	12/4/2009	Cr6	µg/L	0.3	ET	0.1	0.2	
3872R	59	Lockheed Aeronautics	H-7	10/14/1992	Cr	µg/L	0.0	ND		10	U
3872R	59	Lockheed Aeronautics	H-7	10/14/1992	Cr6	µg/L	0.0	ND		20	U
3872R	59	Lockheed Aeronautics	H-7	10/23/1992	Cr	µg/L	0.0	ND		10	U
3872R	59	Lockheed Aeronautics	H-7	10/23/1992	Cr6	µg/L	0.0	ND		20	U
3872R	59	Lockheed Aeronautics	H-7	1/6/1993	Cr	µg/L	0.0	ND		10	U
3872R	59	Lockheed Aeronautics	H-7	1/6/1993	Cr	µg/L	10	ET		1,000	
3872R	59	Lockheed Aeronautics	H-7	4/19/1993	Cr	µg/L	0.0	ND		10	U
3872R	59	Lockheed Aeronautics	H-7	4/19/1993	Cr	µg/L	0.0	ND		10	U
3872R	59	Lockheed Aeronautics	H-7	4/19/1993	Cr	µg/L	10	ET			
3872R	59	Lockheed Aeronautics	H-7	7/9/1993	Cr	µg/L	0.0	ND			U
3872R	59	Lockheed Aeronautics	H-7	7/9/1993	Cr	µg/L	10	ET		3	
3872R	59	Lockheed Aeronautics	H-7	10/5/1993	Cr	µg/L	0.0	ND		3	U
3872R	59	Lockheed Aeronautics	H-7	10/5/1993	Cr	µg/L	10	ET		3	
3872R	59	Lockheed Aeronautics	H-7	1/11/1994	Cr	µg/L	0.0	ND		10	U
3872R	59	Lockheed Aeronautics	H-7	1/11/1994	Cr	µg/L	10	ET			
3872R	59	Lockheed Aeronautics	H-7	4/12/1994	Cr	µg/L	0.0	ND		10	U
3872R	59	Lockheed Aeronautics	H-7	4/12/1994	Cr	µg/L	10	ET			
3872R	59	Lockheed Aeronautics	H-7	7/8/1994	Cr	µg/L	0.0	ND		10	U
3872R	59	Lockheed Aeronautics	H-7	7/8/1994	Cr	µg/L	10	ET			
3872R	59	Lockheed Aeronautics	H-7	1/25/1996	Cr	µg/L	0.0	ND		10	U
3872R	59	Lockheed Aeronautics	H-7	1/25/1996	Cr	µg/L	10	ET			
3872R	59	Lockheed Aeronautics	H-7	3/19/2007	Cr	µg/L	0.0	ND	0.064	2	U
3872R	59	Lockheed Aeronautics	H-7	3/19/2007	Cr	µg/L	13	ET	0.064	2	
3872R	59	Lockheed Aeronautics	H-7	3/19/2007	Cr6	µg/L	0.0	ND	0.2	0.3	U
3872R	59	Lockheed Aeronautics	H-7	3/19/2007	Cr6	µg/L	13	ET	0.2	0.3	
3872S	59	Lockheed Aeronautics	H-7	10/14/1992	Cr	µg/L	0.0	ND		10	U
3872S	59	Lockheed Aeronautics	H-7	10/14/1992	Cr6	µg/L	0.0	ND		20	U
3872S	59	Lockheed Aeronautics	H-7	10/23/1992	Cr	µg/L	0.0	ND		10	U
3872S	59	Lockheed Aeronautics	H-7	10/23/1992	Cr6	µg/L	0.0	ND		20	U
3872S	59	Lockheed Aeronautics	H-7	1/6/1993	Cr	µg/L	0.0	ND		10	U
3872S	59	Lockheed Aeronautics	H-7	1/6/1993	Cr	µg/L	10	ET		1,000	
3872S	59	Lockheed Aeronautics	H-7	4/19/1993	Cr	µg/L	0.0	ND		10	U
3872S	59	Lockheed Aeronautics	H-7	4/19/1993	Cr	µg/L	10	ET			
3872S	59	Lockheed Aeronautics	H-7	7/9/1993	Cr	µg/L	0.0	ND			U
3872S	59	Lockheed Aeronautics	H-7	7/9/1993	Cr	µg/L	10	ET		3	
3872S	59	Lockheed Aeronautics	H-7	10/5/1993	Cr	µg/L	11	ET		3	
3872S	59	Lockheed Aeronautics	H-7	1/11/1994	Cr	µg/L	0.0	ND		10	U
3872S	59	Lockheed Aeronautics	H-7	1/11/1994	Cr	µg/L	10	ET			
3872S	59	Lockheed Aeronautics	H-7	4/12/1994	Cr	µg/L	0.0	ND		10	U
3872S	59	Lockheed Aeronautics	H-7	4/12/1994	Cr	µg/L	10	ET			
3872S	59	Lockheed Aeronautics	H-7	7/8/1994	Cr	µg/L	0.0	ND		10	U
3872S	59	Lockheed Aeronautics	H-7	7/8/1994	Cr	µg/L	10	ET			
3872S	59	Lockheed Aeronautics	H-7	1/25/1996	Cr	µg/L	0.0	ND		10	U
3872S	59	Lockheed Aeronautics	H-7	1/25/1996	Cr	µg/L	10	ET			
3872S	59	Lockheed Aeronautics	H-7	3/19/2007	Cr	µg/L	6.5	ET	0.064	2	
3872S	59	Lockheed Aeronautics	H-7	3/19/2007	Cr6	µg/L	7.4	ET	0.2	0.3	
3880	59	Lockheed Aeronautics	I-4	8/15/1991	Cr	µg/L	0.0	ND		10	U
3880	59	Lockheed Aeronautics	I-4	8/15/1991	Cr	µg/L	10	ET		1,000	
3880	59	Lockheed Aeronautics	I-4	10/2/1991	Cr	µg/L	0.0	ND		10	U
3880	59	Lockheed Aeronautics	I-4	10/2/1991	Cr	µg/L	10	ET		1,000	
3880	59	Lockheed Aeronautics	I-4	1/16/1992	Cr	µg/L	0.0	ND		10	U
3880	59	Lockheed Aeronautics	I-4	1/16/1992	Cr	µg/L	10	ET		1,000	
3880	59	Lockheed Aeronautics	I-4	4/10/1992	Cr	µg/L	0.0	ND		10	U
3880	59	Lockheed Aeronautics	I-4	4/10/1992	Cr	µg/L	0.0	ND		10	U
3880	59	Lockheed Aeronautics	I-4	4/10/1992	Cr	µg/L	10	ET		1,000	
3880	59	Lockheed Aeronautics	I-4	7/8/1992	Cr	µg/L	0.0	ND		10	U
3880	59	Lockheed Aeronautics	I-4	7/8/1992	Cr	µg/L	10	ET		1,000	
3880	59	Lockheed Aeronautics	I-4	10/20/1992	Cr	µg/L	0.0	ND		10	U
3880	59	Lockheed Aeronautics	I-4	10/20/1992	Cr	µg/L	10	ET		1,000	
3880	59	Lockheed Aeronautics	I-4	1/11/1993	Cr	µg/L	0.0	ND		10	U
3880	59	Lockheed Aeronautics	I-4	1/11/1993	Cr	µg/L	10	ET		1,000	
3880	59	Lockheed Aeronautics	I-4	1/20/1994	Cr	µg/L	0.0	ND		10	U
3880	59	Lockheed Aeronautics	I-4	1/20/1994	Cr	µg/L	10	ET			
3880	59	Lockheed Aeronautics	I-4	3/22/2004	Cr	µg/L	76	ET	0.3	5	
3880	59	Lockheed Aeronautics	I-4	3/22/2004	Cr6	µg/L	1.4	ET	0.005	0.2	
3880	59	Lockheed Aeronautics	I-4	12/8/2004	Cr	µg/L	17	ET	0.3	5	
3880	59	Lockheed Aeronautics	I-4	12/8/2004	Cr6	µg/L	2.9	ET	0.005	0.2	
3880	59	Lockheed Aeronautics	I-4	12/19/2005	Cr	µg/L	2.8	ET	0.35	5	J

Table 3 ***Total and Hexavalent Chromium Data in Groundwater***
Glendale Chromium Operable Unit

Well ID	Site[1] No.	Site Name	Grid[2] ID	Sample Date	Analyte	Units	Result	Qualifier[3]	MDL	RL	QA/QC[4] Flag
3880	59	Lockheed Aeronautics	I-4	12/19/2005	Cr6	µg/L	7.7	ET	0.005	0.2	
3880	59	Lockheed Aeronautics	I-4	12/8/2006	Cr	µg/L	7.0	ET	0.35	5	
3880	59	Lockheed Aeronautics	I-4	12/8/2006	Cr6	µg/L	1.2	ET	0.005	0.2	
3880	59	Lockheed Aeronautics	I-4	12/12/2007	Cr	µg/L	8.0	ET	1	5	
3880	59	Lockheed Aeronautics	I-4	12/12/2007	Cr6	µg/L	8.5	ET	0.1	0.2	
3880	59	Lockheed Aeronautics	I-4	12/12/2008	Cr	µg/L	9.0	ET	1	5	
3880	59	Lockheed Aeronautics	I-4	12/12/2008	Cr6	µg/L	7.5	ET	0.1	0.2	
3882P		City of Burbank	J-7	8/5/1997	Cr	µg/L	14	ET		10	
3882P		City of Burbank	J-7	9/2/1997	Cr	µg/L	0.0	ND		10	U
3882P		City of Burbank	J-7	10/8/1997	Cr	µg/L	11	ET		10	
3882P		City of Burbank	J-7	11/11/1997	Cr	µg/L	11	ET		10	
3882P		City of Burbank	J-7	3/27/1998	Cr	µg/L	1.9	ET		10	
3882P		City of Burbank	J-7	4/7/1998	Cr	µg/L	8.4	ET		10	
3882P		City of Burbank	J-7	5/5/1998	Cr	µg/L	16	ET		10	
3882P		City of Burbank	J-7	6/2/1998	Cr	µg/L	13	ET		10	
3882P		City of Burbank	J-7	8/4/1998	Cr	µg/L	8.1	ET		10	
3882P		City of Burbank	J-7	9/1/1998	Cr	µg/L	12	ET		10	
3882P		City of Burbank	J-7	11/3/1998	Cr	µg/L	16	ET		10	
3882P		City of Burbank	J-7	5/18/1999	Cr	µg/L	7.8	ET		10	
3882P		City of Burbank	J-7	6/1/1999	Cr	µg/L	12	ET		10	
3882P		City of Burbank	J-7	7/6/1999	Cr	µg/L	12	ET		10	
3882P		City of Burbank	J-7	7/13/1999	Cr	µg/L	11	ET		10	
3882P		City of Burbank	J-7	9/7/1999	Cr	µg/L	11	ET		10	
3882P		City of Burbank	J-7	10/5/1999	Cr	µg/L	12	ET		10	
3882P		City of Burbank	J-7	12/1/1999	Cr	µg/L	12	ET		10	
3882P		City of Burbank	J-7	4/14/2000	Cr	µg/L	6.5	ET			
3882P		City of Burbank	J-7	4/14/2000	Cr6	µg/L	0.0	ND		10	U
3882P		City of Burbank	J-7	5/2/2000	Cr	µg/L	0.0	ND		10	U
3882P		City of Burbank	J-7	5/2/2000	Cr6	µg/L	0.0	ND		10	U
3882P		City of Burbank	J-7	6/6/2000	Cr	µg/L	0.0	ND		10	U
3882P		City of Burbank	J-7	6/6/2000	Cr6	µg/L	0.0	ND		10	U
3882P		City of Burbank	J-7	7/5/2000	Cr	µg/L	0.0	ND		10	U
3882P		City of Burbank	J-7	7/5/2000	Cr6	µg/L	0.0	ND		10	U
3882P		City of Burbank	J-7	9/1/2000	Cr	µg/L	0.0	ND		10	U
3882P		City of Burbank	J-7	9/1/2000	Cr6	µg/L	0.0	ND		10	U
3882P		City of Burbank	J-7	10/1/2000	Cr	µg/L	0.0	ND		10	U
3882P		City of Burbank	J-7	10/1/2000	Cr6	µg/L	0.0	ND		10	U
3882P		City of Burbank	J-7	11/1/2000	Cr	µg/L	7.7	ET			
3882P		City of Burbank	J-7	11/1/2000	Cr6	µg/L	6.2	ET			
3882P		City of Burbank	J-7	12/1/2000	Cr	µg/L	8.2	ET			
3882P		City of Burbank	J-7	12/1/2000	Cr6	µg/L	7.0	ET			
3882P		City of Burbank	J-7	1/1/2001	Cr	µg/L	7.1	ET			
3882P		City of Burbank	J-7	1/1/2001	Cr6	µg/L	8.4	ET			
3882P		City of Burbank	J-7	2/1/2001	Cr	µg/L	8.0	ET			
3882P		City of Burbank	J-7	2/1/2001	Cr6	µg/L	8.3	ET			
3882P		City of Burbank	J-7	3/1/2001	Cr	µg/L	9.5	ET			
3882P		City of Burbank	J-7	3/1/2001	Cr6	µg/L	6.8	ET			
3882P		City of Burbank	J-7	5/1/2001	Cr	µg/L	6.7	ET			
3882P		City of Burbank	J-7	7/1/2001	Cr	µg/L	6.2	ET			
3882P		City of Burbank	J-7	7/1/2001	Cr6	µg/L	6.5	ET			
3882P		City of Burbank	J-7	8/1/2001	Cr	µg/L	7.4	ET			
3882P		City of Burbank	J-7	8/1/2001	Cr6	µg/L	6.4	ET			
3882P		City of Burbank	J-7	9/1/2001	Cr	µg/L	7.3	ET			
3882P		City of Burbank	J-7	9/1/2001	Cr6	µg/L	6.6	ET			
3882P		City of Burbank	J-7	10/1/2001	Cr	µg/L	8.1	ET			
3882P		City of Burbank	J-7	10/1/2001	Cr6	µg/L	6.2	ET			
3882P		City of Burbank	J-7	11/1/2001	Cr	µg/L	5.4	ET			
3882P		City of Burbank	J-7	11/1/2001	Cr6	µg/L	6.7	ET			
3882P		City of Burbank	J-7	12/1/2001	Cr	µg/L	6.2	ET			
3882P		City of Burbank	J-7	12/1/2001	Cr6	µg/L	6.5	ET			
3882P		City of Burbank	J-7	1/2/2002	Cr	µg/L	11	ET			
3882P		City of Burbank	J-7	1/2/2002	Cr6	µg/L	3.0	ET			
3882P		City of Burbank	J-7	2/2/2002	Cr	µg/L	7.8	ET			
3882P		City of Burbank	J-7	2/2/2002	Cr6	µg/L	6.7	ET			
3882P		City of Burbank	J-7	3/2/2002	Cr	µg/L	8.5	ET			
3882P		City of Burbank	J-7	3/2/2002	Cr6	µg/L	6.5	ET			
3882P		City of Burbank	J-7	4/2/2002	Cr	µg/L	9.7	ET			
3882P		City of Burbank	J-7	4/2/2002	Cr6	µg/L	6.7	ET			
3882P		City of Burbank	J-7	5/2/2002	Cr	µg/L	6.9	ET			
3882P		City of Burbank	J-7	5/2/2002	Cr6	µg/L	7.0	ET			
3882P		City of Burbank	J-7	6/2/2002	Cr	µg/L	11	ET			
3882P		City of Burbank	J-7	6/2/2002	Cr6	µg/L	6.5	ET			
3882P		City of Burbank	J-7	7/2/2002	Cr	µg/L	9.7	ET			
3882P		City of Burbank	J-7	7/2/2002	Cr6	µg/L	6.6	ET			
3882P		City of Burbank	J-7	8/2/2002	Cr	µg/L	6.5	ET			
3882P		City of Burbank	J-7	8/2/2002	Cr6	µg/L	6.5	ET			
3882P		City of Burbank	J-7	9/2/2002	Cr	µg/L	14	ET			
3882P		City of Burbank	J-7	9/2/2002	Cr6	µg/L	6.6	ET			
3882P		City of Burbank	J-7	10/2/2002	Cr	µg/L	7.8	ET			
3882P		City of Burbank	J-7	10/2/2002	Cr6	µg/L	6.7	ET			
3882P		City of Burbank	J-7	11/2/2002	Cr	µg/L	23	ET			
3882P		City of Burbank	J-7	11/2/2002	Cr6	µg/L	5.5	ET			
3882P		City of Burbank	J-7	12/2/2002	Cr	µg/L	9.1	ET			
3882P		City of Burbank	J-7	12/2/2002	Cr6	µg/L	6.4	ET			
3882T		City of Burbank	J-8	8/5/1997	Cr	µg/L	20	ET		10	
3882T		City of Burbank	J-8	9/2/1997	Cr	µg/L	16	ET		10	
3882T		City of Burbank	J-8	10/8/1997	Cr	µg/L	19	ET		10	
3882T		City of Burbank	J-8	11/11/1997	Cr	µg/L	0.0	ND		10	U
3882T		City of Burbank	J-8	3/7/1998	Cr	µg/L	1.3	ET		10	
3882T		City of Burbank	J-8	4/7/1998	Cr	µg/L	14	ET		10	
3882T		City of Burbank	J-8	5/5/1998	Cr	µg/L	11	ET		10	
3882T		City of Burbank	J-8	6/2/1998	Cr	µg/L	20	ET		10	

Table 3 *Total and Hexavalent Chromium Data in Groundwater*
Glendale Chromium Operable Unit

Well ID	Site[1] No.	Site Name	Grid[2] ID	Sample Date	Analyte	Units	Result	Qualifier[3]	MDL	RL	QA/QC[4] Flag
3882T		City of Burbank	J-8	8/4/1998	Cr	µg/L	13	ET		10	
3882T		City of Burbank	J-8	11/3/1998	Cr	µg/L	14	ET		10	
3882T		City of Burbank	J-8	5/18/1999	Cr	µg/L	7.3	ET		10	
3882T		City of Burbank	J-8	6/1/1999	Cr	µg/L	17	ET		10	
3882T		City of Burbank	J-8	7/6/1999	Cr	µg/L	18	ET		10	
3882T		City of Burbank	J-8	7/13/1999	Cr	µg/L	14	ET		10	
3882T		City of Burbank	J-8	8/31/1999	Cr	µg/L	12	ET		10	
3882T		City of Burbank	J-8	9/7/1999	Cr	µg/L	19	ET		10	
3882T		City of Burbank	J-8	10/5/1999	Cr	µg/L	19	ET		10	
3882T		City of Burbank	J-8	12/1/1999	Cr	µg/L	13	ET		10	
3882T		City of Burbank	J-8	4/14/2000	Cr	µg/L	6.8	ET			
3882T		City of Burbank	J-8	4/14/2000	Cr6	µg/L	0.0	ND		10	U
3882T		City of Burbank	J-8	5/2/2000	Cr	µg/L	16	ET			
3882T		City of Burbank	J-8	5/2/2000	Cr6	µg/L	10	ET			
3882T		City of Burbank	J-8	6/6/2000	Cr	µg/L	14	ET			
3882T		City of Burbank	J-8	6/6/2000	Cr6	µg/L	0.0	ND		10	U
3882T		City of Burbank	J-8	7/5/2000	Cr	µg/L	41	ET			
3882T		City of Burbank	J-8	7/5/2000	Cr6	µg/L	40	ET			
3882T		City of Burbank	J-8	8/1/2000	Cr	µg/L	16	ET			
3882T		City of Burbank	J-8	8/1/2000	Cr6	µg/L	13	ET			
3882T		City of Burbank	J-8	9/1/2000	Cr	µg/L	17	ET			
3882T		City of Burbank	J-8	9/1/2000	Cr6	µg/L	16	ET			
3882T		City of Burbank	J-8	10/1/2000	Cr	µg/L	11	ET			
3882T		City of Burbank	J-8	10/1/2000	Cr6	µg/L	13	ET			
3882T		City of Burbank	J-8	11/1/2000	Cr	µg/L	18	ET			
3882T		City of Burbank	J-8	11/1/2000	Cr6	µg/L	11	ET			
3882T		City of Burbank	J-8	12/1/2000	Cr	µg/L	16	ET			
3882T		City of Burbank	J-8	12/1/2000	Cr6	µg/L	14	ET			
3882T		City of Burbank	J-8	1/1/2001	Cr	µg/L	13	ET			
3882T		City of Burbank	J-8	1/1/2001	Cr6	µg/L	15	ET			
3882T		City of Burbank	J-8	2/1/2001	Cr	µg/L	13	ET			
3882T		City of Burbank	J-8	2/1/2001	Cr6	µg/L	14	ET			
3882T		City of Burbank	J-8	3/1/2001	Cr	µg/L	7.3	ET			
3882T		City of Burbank	J-8	3/1/2001	Cr6	µg/L	5.1	ET			
3882T		City of Burbank	J-8	5/1/2001	Cr	µg/L	5.3	ET			
3882T		City of Burbank	J-8	7/1/2001	Cr	µg/L	4.1	ET			
3882T		City of Burbank	J-8	7/1/2001	Cr6	µg/L	4.9	ET			
3882T		City of Burbank	J-8	8/1/2001	Cr	µg/L	5.6	ET			
3882T		City of Burbank	J-8	8/1/2001	Cr6	µg/L	4.6	ET			
3882T		City of Burbank	J-8	9/1/2001	Cr	µg/L	5.9	ET			
3882T		City of Burbank	J-8	9/1/2001	Cr6	µg/L	4.8	ET			
3882T		City of Burbank	J-8	10/1/2001	Cr	µg/L	6.1	ET			
3882T		City of Burbank	J-8	10/1/2001	Cr6	µg/L	4.6	ET			
3882T		City of Burbank	J-8	11/1/2001	Cr	µg/L	4.3	ET			
3882T		City of Burbank	J-8	11/1/2001	Cr6	µg/L	5.0	ET			
3882T		City of Burbank	J-8	12/1/2001	Cr	µg/L	4.3	ET			
3882T		City of Burbank	J-8	12/1/2001	Cr6	µg/L	5.0	ET			
3882T		City of Burbank	J-8	1/2/2002	Cr	µg/L	5.5	ET			
3882T		City of Burbank	J-8	1/2/2002	Cr6	µg/L	2.6	ET			
3882T		City of Burbank	J-8	2/2/2002	Cr	µg/L	6.2	ET			
3882T		City of Burbank	J-8	2/2/2002	Cr6	µg/L	5.2	ET			
3882T		City of Burbank	J-8	3/2/2002	Cr	µg/L	5.9	ET			
3882T		City of Burbank	J-8	3/2/2002	Cr6	µg/L	5.1	ET			
3882T		City of Burbank	J-8	4/2/2002	Cr	µg/L	7.4	ET			
3882T		City of Burbank	J-8	4/2/2002	Cr6	µg/L	5.0	ET			
3882T		City of Burbank	J-8	5/2/2002	Cr	µg/L	5.3	ET			
3882T		City of Burbank	J-8	5/2/2002	Cr6	µg/L	5.1	ET			
3882T		City of Burbank	J-8	6/2/2002	Cr	µg/L	9.7	ET			
3882T		City of Burbank	J-8	6/2/2002	Cr6	µg/L	5.2	ET			
3882T		City of Burbank	J-8	7/2/2002	Cr	µg/L	6.9	ET			
3882T		City of Burbank	J-8	7/2/2002	Cr6	µg/L	5.1	ET			
3882T		City of Burbank	J-8	8/2/2002	Cr	µg/L	8.1	ET			
3882T		City of Burbank	J-8	8/2/2002	Cr6	µg/L	5.1	ET			
3882T		City of Burbank	J-8	9/2/2002	Cr	µg/L	12	ET			
3882T		City of Burbank	J-8	9/2/2002	Cr6	µg/L	5.2	ET			
3882T		City of Burbank	J-8	10/2/2002	Cr	µg/L	5.6	ET			
3882T		City of Burbank	J-8	10/2/2002	Cr6	µg/L	5.2	ET			
3882T		City of Burbank	J-8	11/2/2002	Cr	µg/L	5.3	ET			
3882T		City of Burbank	J-8	11/2/2002	Cr6	µg/L	4.2	ET			
3882T		City of Burbank	J-8	12/2/2002	Cr	µg/L	7.1	ET			
3882T		City of Burbank	J-8	12/2/2002	Cr6	µg/L	5.2	ET			
3914L		Glorietta Well Field (Destroyed)	O-12	8/5/1992	Cr	µg/L	0.0	ND		10	UJ
3914L		Glorietta Well Field (Destroyed)	O-12	8/5/1992	Cr	µg/L	0.0	ND		10	UJ
3914L		Glorietta Well Field (Destroyed)	O-12	8/5/1992	Cr	µg/L	0.0	ND		10	UJ
B-10A		LADPW	I-12	2/2/2010	Cr	µg/L	0.4	ET	0.04	0.2	=
B-10A		LADPW	I-12	2/5/2010	Cr6	µg/L	0.1	ET	0.1	0.5	U
B-10B		LADPW	I-12	2/2/2010	Cr	µg/L	3.9	ET	0.04	0.2	=
B-10B		LADPW	I-12	2/5/2010	Cr6	µg/L	2.8	ET	0.1	0.5	=
B-13A		LADPW	J-12	2/1/2010	Cr	µg/L	0.7	ET	0.04	0.2	=
B-13A		LADPW	J-12	2/8/2010	Cr6	µg/L	0.2	ET	0.1	0.5	J
B-13A		LADPW	J-12	2/18/2010	Cr	µg/L	36	ET	0.04	0.2	=
B-13A		LADPW	J-12	2/23/2010	Cr6	µg/L	0.0	ND	0.1	0.5	U
B-13A		LADPW	J-12	2/23/2010	Cr6	µg/L	0.1	ET	0.1	0.5	U
B-13B		LADPW	J-12	2/1/2010	Cr	µg/L	3.8	ET	0.04	0.2	=
B-13B		LADPW	J-12	2/8/2010	Cr6	µg/L	3.3	ET	0.1	0.5	=
B-13B		LADPW	J-12	2/18/2010	Cr	µg/L	14	ET	0.04	0.2	=
B-13B		LADPW	J-12	2/23/2010	Cr6	µg/L	2.9	ET	0.1	0.5	=
B-13B		LADPW	J-12	3/8/2010	Cr6	µg/L	2.9	ET	0.1	0.5	=
B-15A		LADPW	J-13	2/1/2010	Cr	µg/L	0.4	ET	0.04	0.2	=
B-15A		LADPW	J-13	2/8/2010	Cr6	µg/L	0.1	ET	0.1	0.5	U
B-15A		LADPW	J-13	2/24/2010	Cr	µg/L	9.9	ET	0.04	0.2	=
B-15A		LADPW	J-13	3/8/2010	Cr6	µg/L	0.2	ET	0.1	0.5	=

Table 3 *Total and Hexavalent Chromium Data in Groundwater*
Glendale Chromium Operable Unit

Well ID	Site[1] No.	Site Name	Grid[2] ID	Sample Date	Analyte	Units	Result	Qualifier[3]	MDL	RL	QA/QC[4] Flag
B-16A	LADPW		J-13	2/2/2010	Cr	µg/L	0.4	ET	0.04	0.2	=
B-16A	LADPW		J-13	2/5/2010	Cr6	µg/L	0.1	ET	0.1	0.5	U
B-16A	LADPW		J-13	2/23/2010	Cr	µg/L	37	ET	0.04	0.2	=
B-16A	LADPW		J-13	3/8/2010	Cr6	µg/L	0.0	ND	0.1	0.5	U
B-16B	LADPW		J-13	2/2/2010	Cr	µg/L	0.4	ET	0.04	0.2	=
B-16B	LADPW		J-13	2/5/2010	Cr6	µg/L	0.1	ET	0.1	0.5	U
B-16B	LADPW		J-13	2/23/2010	Cr	µg/L	0.3	ET	0.04	0.2	=
B-16B	LADPW		J-13	3/8/2010	Cr6	µg/L	0.0	ND	0.1	0.5	U
B-18A	LADPW		J-13	2/2/2010	Cr	µg/L	0.4	ET	0.04	0.2	=
B-18A	LADPW		J-13	2/5/2010	Cr6	µg/L	0.1	ET	0.1	0.5	U
B-18B	LADPW		J-13	2/2/2010	Cr	µg/L	0.3	ET	0.04	0.2	=
B-18B	LADPW		J-13	2/2/2010	Cr	µg/L	0.6	ET	0.04	0.2	=
B-18B	LADPW		J-13	2/5/2010	Cr6	µg/L	0.1	ET	0.1	0.5	U
B-18B	LADPW		J-13	2/5/2010	Cr6	µg/L	0.1	ET	0.1	0.5	U
B-18B	LADPW		J-13	2/5/2010	Cr6	µg/L	0.1	ET	0.1	0.5	U
B-19A	LADPW		J-12	2/1/2010	Cr	µg/L	1.0	ET	0.04	0.2	=
B-19A	LADPW		J-12	2/8/2010	Cr6	µg/L	0.1	ET	0.1	0.5	U
B-19A	LADPW		J-12	2/8/2010	Cr6	µg/L	0.1	ET	0.1	0.5	U
B-19A	LADPW		J-12	2/22/2010	Cr	µg/L	1.2	ET	0.04	0.2	=
B-19A	LADPW		J-12	2/23/2010	Cr6	µg/L	0.3	ET	0.1	0.5	J
CS-C01-105	EPA		H-10	10/4/1990	Cr	µg/L	0.0	ND		50	UJ
CS-C01-105	EPA		H-10	3/25/1991	Cr	µg/L	0.0	ND		10	U
CS-C01-105	EPA		H-10	5/4/1992	Cr	µg/L	0.0	ND		10	U
CS-C01-105	EPA		H-10	11/19/1992	Cr	µg/L	0.0	ND		10	UJ
CS-C01-105	EPA		H-10	11/19/1992	Cr	µg/L	0.0	ND		10	UJ
CS-C01-105	EPA		H-10	11/9/1993	Cr	µg/L	0.0	ND		10	UJ
CS-C01-105	EPA		H-10	10/26/1994	Cr	µg/L	6.9	ET			J
CS-C01-105	EPA		H-10	10/26/1994	Cr	µg/L	8.2	ET			J
CS-C01-105	EPA		H-10	12/14/1995	Cr	µg/L	6.5	ET			
CS-C01-105	EPA		H-10	12/6/1996	Cr	µg/L	3.1	ET			J
CS-C01-105	EPA		H-10	12/10/1997	Cr	µg/L	0.0	ND		2	U
CS-C01-105	EPA		H-10	6/10/1998	Cr	µg/L	3.2	ET			
CS-C01-105	EPA		H-10	6/10/1998	Cr	µg/L	4.2	ET			
CS-C01-105	EPA		H-10	6/10/1998	Cr6	µg/L	0.0	ND		20	U
CS-C01-105	EPA		H-10	6/10/1998	Cr6	µg/L	0.0	ND		20	U
CS-C01-105	EPA		H-10	10/8/1998	Cr6	µg/L	0.0	ND		20	U
CS-C01-105	EPA		H-10	12/3/1999	Cr	µg/L	4.0	ET			J
CS-C01-105	EPA		H-10	12/3/1999	Cr6	µg/L	4.0	ET		0.2	
CS-C01-105	EPA		H-10	3/15/2000	Cr6	µg/L	3.7	ET		0.2	
CS-C01-105	EPA		H-10	6/8/2000	Cr6	µg/L	5.4	ET		0.2	
CS-C01-105	EPA		H-10	9/19/2000	Cr6	µg/L	5.0	ET		0.2	
CS-C01-105	EPA		H-10	12/13/2000	Cr	µg/L	3.9	ET			J
CS-C01-105	EPA		H-10	12/13/2000	Cr6	µg/L	4.6	ET			
CS-C01-105	EPA		H-10	3/8/2001	Cr6	µg/L	4.2	ET			
CS-C01-105	EPA		H-10	6/18/2001	Cr6	µg/L	3.9	ET		0.1	
CS-C01-105	EPA		H-10	9/20/2001	Cr6	µg/L	4.0	ET			
CS-C01-105	EPA		H-10	12/21/2001	Cr	µg/L	3.8	ET			
CS-C01-105	EPA		H-10	12/21/2001	Cr6	µg/L	3.1	ET		0.5	
CS-C01-105	EPA		H-10	3/8/2002	Cr6	µg/L	2.9	ET		0.07	
CS-C01-105	EPA		H-10	6/6/2002	Cr6	µg/L	3.2	ET		0.35	
CS-C01-105	EPA		H-10	9/11/2002	Cr6	µg/L	2.4	ET		0.07	
CS-C01-105	EPA		H-10	1/7/2003	Cr6	µg/L	3.6	ET		0.07	
CS-C01-105	EPA		H-10	1/7/2003	Cr6	µg/L	3.6	ET		0.07	
CS-C01-105	EPA		H-10	3/28/2003	Cr6	µg/L	3.9	ET		0.07	
CS-C01-105	EPA		H-10	6/10/2003	Cr6	µg/L	5.2	ET		0.14	
CS-C01-105	EPA		H-10	9/18/2003	Cr6	µg/L	5.0	ET		0.2	
CS-C01-105	EPA		H-10	12/12/2003	Cr	µg/L	5.1	ET		0.5	
CS-C01-105	EPA		H-10	12/12/2003	Cr6	µg/L	3.8	ET		0.11	
CS-C01-105	EPA		H-10	12/22/2005	Cr	µg/L	2.0	ET	0.052		
CS-C01-105	EPA		H-10	12/22/2005	Cr6	µg/L	2.0	ET	0.1	0.2	
CS-C01-105	EPA		H-10	3/15/2006	Cr	µg/L	0.0	ND	0.5	1	U
CS-C01-105	EPA		H-10	3/15/2006	Cr6	µg/L	0.0	ND	0.1	0.2	U
CS-C01-105	EPA		H-10	3/15/2006	Cr6	µg/L	1.9	ET	0.1	0.2	J
CS-C01-105	EPA		H-10	7/10/2006	Cr6	µg/L	0.0	ND	0.1	0.2	U
CS-C01-105	EPA		H-10	7/10/2006	Cr6	µg/L	1.6	ET	0.1	0.2	J
CS-C01-105	EPA		H-10	10/13/2006	Cr6	µg/L	2.3	ET	0.1	0.2	J
CS-C01-105	EPA		H-10	12/28/2006	Cr	µg/L	0.2	ET	0.044	2	J
CS-C01-105	EPA		H-10	12/28/2006	Cr	µg/L	2.9	ET	0.044	2	
CS-C01-105	EPA		H-10	12/28/2006	Cr6	µg/L	0.0	ND	0.2	0.3	U
CS-C01-105	EPA		H-10	12/28/2006	Cr6	µg/L	0.0	ND	0.1	0.2	U
CS-C01-105	EPA		H-10	12/28/2006	Cr6	µg/L	2.6	ET	0.1	0.2	J
CS-C01-105	EPA		H-10	3/13/2007	Cr6	µg/L	2.6	ET	0.1	0.2	
CS-C01-105	EPA		H-10	3/13/2007	Cr6	µg/L	2.8	ET	0.1	0.2	
CS-C01-105	EPA		H-10	6/22/2007	Cr6	µg/L	3.2	ET	0.1	0.2	J
CS-C01-105	EPA		H-10	12/12/2007	Cr	µg/L	3.8	ET	0.031	2	
CS-C01-105	EPA		H-10	12/12/2007	Cr6	µg/L	3.7	ET	0.1	0.2	J
CS-C01-105	EPA		H-10	3/21/2008	Cr6	µg/L	4.8	ET	0.1	0.2	J
CS-C01-105	EPA		H-10	6/20/2008	Cr6	µg/L	0.0	ND	0.1	0.2	U
CS-C01-105	EPA		H-10	6/20/2008	Cr6	µg/L	4.4	ET	0.1	0.2	J
CS-C01-105	EPA		H-10	8/8/2008	Cr6	µg/L	0.0	ND	0.1	0.2	U
CS-C01-105	EPA		H-10	8/8/2008	Cr6	µg/L	4.5	ET	0.1	0.2	J
CS-C01-105	EPA		H-10	3/13/2009	Cr	µg/L	0.0	ND	0.27	2	U
CS-C01-105	EPA		H-10	3/13/2009	Cr	µg/L	4.5	ET	0.27	2	
CS-C01-105	EPA		H-10	3/13/2009	Cr6	µg/L	0.0	ND	0.1	0.2	U
CS-C01-105	EPA		H-10	3/13/2009	Cr6	µg/L	4.0	ET	0.1	0.2	J
CS-C01-105	EPA		H-10	6/12/2009	Cr6	µg/L	4.2	ET	0.1	0.2	J
CS-C01-105	EPA		H-10	9/25/2009	Cr6	µg/L	0.0	ND	0.1	0.2	U
CS-C01-105	EPA		H-10	9/25/2009	Cr6	µg/L	3.9	ET	0.1	0.2	J
CS-C01-105	EPA		H-10	3/26/2010	Cr6	µg/L	2.9	ET	0.1	0.2	J
CS-C01-285	EPA		H-10	10/4/1990	Cr	µg/L	0.0	ND		50	UJ
CS-C01-285	EPA		H-10	3/25/1991	Cr	µg/L	0.0	ND		10	UJ
CS-C01-285	EPA		H-10	5/4/1992	Cr	µg/L	0.0	ND		10	UJ

Table 3 *Total and Hexavalent Chromium Data in Groundwater*
Glendale Chromium Operable Unit

Well ID	Site[1] No.	Site Name	Grid[2] ID	Sample Date	Analyte	Units	Result	Qualifier[3]	MDL	RL	QA/QC[4] Flag
CS-C01-285	EPA		H-10	5/4/1992	Cr	µg/L	0.0	ND		10	UJ
CS-C01-285	EPA		H-10	11/19/1992	Cr	µg/L	0.0	ND		10	UJ
CS-C01-285	EPA		H-10	11/9/1993	Cr	µg/L	5.0	ET			J
CS-C01-285	EPA		H-10	10/26/1994	Cr	µg/L	4.5	ET			J
CS-C01-285	EPA		H-10	12/14/1995	Cr	µg/L	5.9	ET			
CS-C01-285	EPA		H-10	12/6/1996	Cr	µg/L	2.0	ET			J
CS-C01-285	EPA		H-10	12/10/1997	Cr	µg/L	2.6	ET			
CS-C01-285	EPA		H-10	6/10/1998	Cr	µg/L	3.7	ET			
CS-C01-285	EPA		H-10	6/10/1998	Cr6	µg/L	0.0	ND		20	U
CS-C01-285	EPA		H-10	10/8/1998	Cr6	µg/L	0.0	ND		20	U
CS-C01-285	EPA		H-10	12/3/1999	Cr	µg/L	4.0	ET			J
CS-C01-285	EPA		H-10	12/3/1999	Cr6	µg/L	1.0	ET		0.2	
CS-C01-285	EPA		H-10	3/15/2000	Cr6	µg/L	1.9	ET		0.2	
CS-C01-285	EPA		H-10	6/8/2000	Cr6	µg/L	2.6	ET		0.2	
CS-C01-285	EPA		H-10	9/19/2000	Cr6	µg/L	3.0	ET		0.2	
CS-C01-285	EPA		H-10	12/13/2000	Cr	µg/L	3.6	ET			J
CS-C01-285	EPA		H-10	12/13/2000	Cr6	µg/L	3.3	ET			
CS-C01-285	EPA		H-10	3/8/2001	Cr6	µg/L	3.4	ET			
CS-C01-285	EPA		H-10	6/18/2001	Cr6	µg/L	4.0	ET		0.1	
CS-C01-285	EPA		H-10	9/20/2001	Cr6	µg/L	5.2	ET			
CS-C01-285	EPA		H-10	12/21/2001	Cr	µg/L	6.5	ET			
CS-C01-285	EPA		H-10	12/21/2001	Cr6	µg/L	4.3	ET		0.5	
CS-C01-285	EPA		H-10	3/8/2002	Cr6	µg/L	4.2	ET		0.14	
CS-C01-285	EPA		H-10	3/8/2002	Cr6	µg/L	4.8	ET		0.35	
CS-C01-285	EPA		H-10	6/6/2002	Cr6	µg/L	5.2	ET		0.35	
CS-C01-285	EPA		H-10	9/11/2002	Cr6	µg/L	3.2	ET		0.07	
CS-C01-285	EPA		H-10	1/7/2003	Cr	µg/L	5.9	ET			
CS-C01-285	EPA		H-10	1/7/2003	Cr6	µg/L	4.6	ET		0.07	
CS-C01-285	EPA		H-10	3/28/2003	Cr6	µg/L	5.8	ET		0.14	
CS-C01-285	EPA		H-10	6/10/2003	Cr6	µg/L	7.7	ET		0.14	
CS-C01-285	EPA		H-10	9/18/2003	Cr6	µg/L	6.8	ET		0.2	
CS-C01-285	EPA		H-10	12/12/2003	Cr	µg/L	6.7	ET		0.5	
CS-C01-285	EPA		H-10	12/12/2003	Cr6	µg/L	4.7	ET		0.11	
CS-C01-285	EPA		H-10	6/8/2004	Cr6	µg/L	4.6	ET			J
CS-C01-285	EPA		H-10	9/23/2004	Cr6	µg/L	5.3	ET		0.2	
CS-C01-285	EPA		H-10	12/14/2004	Cr	µg/L	0.1	ET			J
CS-C01-285	EPA		H-10	12/14/2004	Cr	µg/L	5.8	ET		0.029	
CS-C01-285	EPA		H-10	12/14/2004	Cr6	µg/L	0.0	ND		0.1	U
CS-C01-285	EPA		H-10	12/14/2004	Cr6	µg/L	5.1	ET		0.1	
CS-C01-285	EPA		H-10	3/21/2005	Cr6	µg/L	3.3	ET	0.1	0.2	
CS-C01-285	EPA		H-10	6/14/2005	Cr6	µg/L	4.8	ET	0.1	0.2	
CS-C01-285	EPA		H-10	9/16/2005	Cr6	µg/L	5.5	ET	0.1	0.2	J
CS-C01-285	EPA		H-10	12/22/2005	Cr	µg/L	5.8	ET	0.052	2	
CS-C01-285	EPA		H-10	12/22/2005	Cr6	µg/L	6.0	ET	0.1	0.2	
CS-C01-285	EPA		H-10	3/27/2006	Cr6	µg/L	0.0	ND	0.1	0.2	U
CS-C01-285	EPA		H-10	3/27/2006	Cr6	µg/L	5.3	ET	0.1	0.2	J
CS-C01-285	EPA		H-10	3/27/2006	Cr6	µg/L	5.5	ET	0.1	0.2	J
CS-C01-285	EPA		H-10	7/10/2006	Cr6	µg/L	5.3	ET	0.1	0.2	J
CS-C01-285	EPA		H-10	10/13/2006	Cr6	µg/L	5.7	ET	0.1	0.2	J
CS-C01-285	EPA		H-10	12/28/2006	Cr	µg/L	6.1	ET	0.044	2	
CS-C01-285	EPA		H-10	12/28/2006	Cr6	µg/L	5.4	ET	0.1	0.2	J
CS-C01-285	EPA		H-10	12/28/2006	Cr6	µg/L	5.5	ET	0.2	0.3	
CS-C01-285	EPA		H-10	3/13/2007	Cr6	µg/L	5.7	ET	0.1	0.2	
CS-C01-285	EPA		H-10	6/22/2007	Cr6	µg/L	5.3	ET	0.1	0.2	J
CS-C01-285	EPA		H-10	12/12/2007	Cr	µg/L	0.0	ND	0.031	2	U
CS-C01-285	EPA		H-10	12/12/2007	Cr	µg/L	5.8	ET	0.031	2	
CS-C01-285	EPA		H-10	12/12/2007	Cr6	µg/L	0.0	ND	0.1	0.2	U
CS-C01-285	EPA		H-10	12/12/2007	Cr6	µg/L	5.2	ET	0.1	0.2	J
CS-C01-285	EPA		H-10	3/21/2008	Cr6	µg/L	5.1	ET	0.1	0.2	J
CS-C01-285	EPA		H-10	6/20/2008	Cr6	µg/L	4.1	ET	0.1	0.2	J
CS-C01-285	EPA		H-10	8/8/2008	Cr6	µg/L	4.3	ET	0.1	0.2	J
CS-C01-285	EPA		H-10	8/8/2008	Cr6	µg/L	4.3	ET	0.1	0.2	J
CS-C01-285	EPA		H-10	3/13/2009	Cr	µg/L	5.9	ET	0.27	2	
CS-C01-285	EPA		H-10	3/13/2009	Cr6	µg/L	3.6	ET	0.1	0.2	J
CS-C01-285	EPA		H-10	6/12/2009	Cr6	µg/L	4.0	ET	0.1	0.2	J
CS-C01-285	EPA		H-10	6/12/2009	Cr6	µg/L	4.0	ET	0.1	0.2	J
CS-C01-285	EPA		H-10	9/25/2009	Cr6	µg/L	3.7	ET	0.1	0.2	J
CS-C01-285	EPA		H-10	3/26/2010	Cr6	µg/L	3.2	ET	0.1	0.2	J
CS-C01-558	EPA		H-10	10/4/1990	Cr	µg/L	0.0	ND		50	UJ
CS-C01-558	EPA		H-10	3/25/1991	Cr	µg/L	0.0	ND		10	U
CS-C01-558	EPA		H-10	5/4/1992	Cr	µg/L	0.0	ND		10	UJ
CS-C01-558	EPA		H-10	11/19/1992	Cr	µg/L	0.0	ND		10	UJ
CS-C01-558	EPA		H-10	12/14/1995	Cr	µg/L	4.4	ET			
CS-C01-558	EPA		H-10	6/10/1998	Cr	µg/L	3.7	ET			
CS-C01-558	EPA		H-10	6/10/1998	Cr6	µg/L	0.0	ND		20	U
CS-C01-558	EPA		H-10	12/13/2000	Cr	µg/L	2.9	ET			J
CS-C01-558	EPA		H-10	12/13/2000	Cr6	µg/L	1.8	ET			
CS-C01-558	EPA		H-10	1/7/2003	Cr6	µg/L	2.3	ET		0.07	
CS-C01-558	EPA		H-10	12/12/2003	Cr	µg/L	3.1	ET		0.5	
CS-C01-558	EPA		H-10	12/12/2003	Cr6	µg/L	1.4	ET		0.11	
CS-C01-558	EPA		H-10	12/2/2004	Cr	µg/L	0.1	ET			J
CS-C01-558	EPA		H-10	12/2/2004	Cr	µg/L	2.7	ET		0.029	
CS-C01-558	EPA		H-10	12/2/2004	Cr6	µg/L	0.0	ND		0.1	UJ
CS-C01-558	EPA		H-10	12/2/2004	Cr6	µg/L	1.4	ET			J
CS-C01-558	EPA		H-10	12/15/2005	Cr	µg/L	2.0	ET	0.052		J
CS-C01-558	EPA		H-10	12/15/2005	Cr6	µg/L	1.3	ET	0.1	0.2	
CS-C01-558	EPA		H-10	12/13/2006	Cr	µg/L	0.3	ET	0.1	2	J
CS-C01-558	EPA		H-10	12/13/2006	Cr	µg/L	2.7	ET	0.1	2	
CS-C01-558	EPA		H-10	12/13/2006	Cr6	µg/L	0.0	ND	0.1	0.2	U
CS-C01-558	EPA		H-10	12/13/2006	Cr6	µg/L	0.7	ET	0.1	0.2	J
CS-C01-558	EPA		H-10	11/30/2007	Cr	µg/L	0.0	ET	0.031	2	J
CS-C01-558	EPA		H-10	11/30/2007	Cr	µg/L	2.6	ET	0.031	2	

Table 3 *Total and Hexavalent Chromium Data in Groundwater*
Glendale Chromium Operable Unit

Well ID	Site[1] No.	Site Name	Grid[2] ID	Sample Date	Analyte	Units	Result	Qualifier[3]	MDL	RL	QA/QC[4] Flag
CS-C01-558	EPA		H-10	11/30/2007	Cr6	µg/L	0.0	ND	0.1	0.2	U
CS-C01-558	EPA		H-10	11/30/2007	Cr6	µg/L	1.3	ET	0.1	0.2	J
CS-C02-062	EPA		K-11	5/22/1990	Cr	µg/L	0.0	ND		50	U
CS-C02-062	EPA		K-11	3/27/1991	Cr	µg/L	0.0	ND		10	U
CS-C02-062	EPA		K-11	5/5/1992	Cr	µg/L	0.0	ND		10	UJ
CS-C02-062	EPA		K-11	5/5/1992	Cr	µg/L	0.0	ND		10	UJ
CS-C02-062	EPA		K-11	11/20/1992	Cr	µg/L	0.0	ND		10	UJ
CS-C02-062	EPA		K-11	11/20/1992	Cr	µg/L	0.0	ND		10	UJ
CS-C02-062	EPA		K-11	11/8/1993	Cr	µg/L	0.0	ND		10	UJ
CS-C02-062	EPA		K-11	10/24/1994	Cr	µg/L	0.0	ND		3.7	U
CS-C02-062	EPA		K-11	10/24/1994	Cr	µg/L	5.6	ET			J
CS-C02-062	EPA		K-11	12/12/1995	Cr	µg/L	2.9	ET			
CS-C02-062	EPA		K-11	12/9/1996	Cr	µg/L	1.0	ET			J
CS-C02-062	EPA		K-11	9/18/2000	Cr6	µg/L	2.6	ET		0.2	
CS-C02-062	EPA		K-11	12/11/2000	Cr	µg/L	1.8	ET			J
CS-C02-062	EPA		K-11	12/11/2000	Cr6	µg/L	2.5	ET			
CS-C02-062	EPA		K-11	3/12/2001	Cr6	µg/L	0.9	ET			
CS-C02-062	EPA		K-11	6/18/2001	Cr6	µg/L	2.8	ET		0.1	
CS-C02-062	EPA		K-11	9/17/2001	Cr6	µg/L	2.8	ET			
CS-C02-062	EPA		K-11	12/17/2001	Cr	µg/L	3.6	ET			
CS-C02-062	EPA		K-11	12/17/2001	Cr6	µg/L	2.4	ET		0.5	
CS-C02-062	EPA		K-11	3/11/2002	Cr6	µg/L	1.3	ET		0.14	
CS-C02-062	EPA		K-11	6/10/2002	Cr6	µg/L	2.8	ET		0.14	
CS-C02-062	EPA		K-11	9/16/2002	Cr6	µg/L	2.3	ET		0.07	
CS-C02-062	EPA		K-11	12/16/2002	Cr	µg/L	3.1	ET			
CS-C02-062	EPA		K-11	12/16/2002	Cr	µg/L	3.3	ET			
CS-C02-062	EPA		K-11	12/16/2002	Cr6	µg/L	3.2	ET		0.07	
CS-C02-062	EPA		K-11	3/25/2003	Cr6	µg/L	3.6	ET		0.07	
CS-C02-062	EPA		K-11	9/15/2003	Cr6	µg/L	3.8	ET		0.1	
CS-C02-062	EPA		K-11	12/8/2003	Cr	µg/L	4.5	ET		0.5	
CS-C02-062	EPA		K-11	12/8/2003	Cr6	µg/L	2.5	ET		0.11	
CS-C02-062	EPA		K-11	3/15/2004	Cr6	µg/L	180	ET	2.5	5	J
CS-C02-062	EPA		K-11	6/7/2004	Cr6	µg/L	3.1	ET			J
CS-C02-062	EPA		K-11	9/27/2004	Cr6	µg/L	3.0	ET		0.1	
CS-C02-062	EPA		K-11	12/15/2004	Cr	µg/L	3.1	ET		0.029	
CS-C02-062	EPA		K-11	12/15/2004	Cr	µg/L	3.1	ET		0.029	
CS-C02-062	EPA		K-11	12/15/2004	Cr6	µg/L	2.9	ET		0.1	
CS-C02-062	EPA		K-11	12/15/2004	Cr6	µg/L	2.9	ET		0.1	
CS-C02-062	EPA		K-11	3/22/2005	Cr6	µg/L	2.4	ET	0.1	0.2	J
CS-C02-062	EPA		K-11	6/15/2005	Cr6	µg/L	2.4	ET	0.1	0.2	J
CS-C02-062	EPA		K-11	9/16/2005	Cr6	µg/L	2.8	ET	0.1	0.2	J
CS-C02-062	EPA		K-11	12/27/2005	Cr	µg/L	2.4	ET	0.052	2	
CS-C02-062	EPA		K-11	12/27/2005	Cr	µg/L	2.6	ET	0.052	2	
CS-C02-062	EPA		K-11	12/27/2005	Cr6	µg/L	2.6	ET	0.1	0.2	J
CS-C02-062	EPA		K-11	12/27/2005	Cr6	µg/L	2.6	ET	0.1	0.2	J
CS-C02-062	EPA		K-11	3/24/2006	Cr6	µg/L	2.2	ET	0.1	0.2	J
CS-C02-062	EPA		K-11	7/11/2006	Cr6	µg/L	1.9	ET	0.1	0.2	J
CS-C02-062	EPA		K-11	10/16/2006	Cr6	µg/L	0.0	ND	0.1	0.2	U
CS-C02-062	EPA		K-11	10/16/2006	Cr6	µg/L	2.2	ET	0.1	0.2	J
CS-C02-062	EPA		K-11	1/4/2007	Cr	µg/L	0.3	ET	0.044	2	J
CS-C02-062	EPA		K-11	1/4/2007	Cr	µg/L	2.5	ET	0.044	2	
CS-C02-062	EPA		K-11	1/4/2007	Cr6	µg/L	0.0	ND	0.1	0.2	U
CS-C02-062	EPA		K-11	1/4/2007	Cr6	µg/L	2.0	ET	0.1	0.2	
CS-C02-062	EPA		K-11	3/14/2007	Cr6	µg/L	2.2	ET	0.1	0.2	J
CS-C02-062	EPA		K-11	6/19/2007	Cr6	µg/L	2.2	ET	0.1	0.2	
CS-C02-062	EPA		K-11	9/25/2007	Cr6	µg/L	2.1	ET	0.1	0.2	J
CS-C02-062	EPA		K-11	12/10/2007	Cr	µg/L	2.3	ET	0.031	2	
CS-C02-062	EPA		K-11	12/10/2007	Cr	µg/L	2.4	ET	0.031	2	
CS-C02-062	EPA		K-11	12/10/2007	Cr6	µg/L	2.2	ET	0.1	0.2	J
CS-C02-062	EPA		K-11	12/10/2007	Cr6	µg/L	2.2	ET	0.1	0.2	J
CS-C02-062	EPA		K-11	3/17/2008	Cr6	µg/L	1.9	ET	0.1	0.2	J
CS-C02-062	EPA		K-11	6/16/2008	Cr6	µg/L	0.0	ND	0.1	0.2	U
CS-C02-062	EPA		K-11	6/16/2008	Cr6	µg/L	1.9	ET	0.1	0.2	J
CS-C02-062	EPA		K-11	8/11/2008	Cr6	µg/L	2.0	ET	0.1	0.2	J
CS-C02-062	EPA		K-11	3/9/2009	Cr	µg/L	1.6	ET	0.27	2	J
CS-C02-062	EPA		K-11	3/9/2009	Cr6	µg/L	1.9	ET	0.1	0.2	J
CS-C02-062	EPA		K-11	6/8/2009	Cr6	µg/L	1.9	ET	0.1	0.2	J
CS-C02-062	EPA		K-11	9/22/2009	Cr6	µg/L	2.0	ET	0.1	0.2	J
CS-C02-062	EPA		K-11	1/11/2010	Cr	µg/L	22	ET	0.056	2	
CS-C02-062	EPA		K-11	1/11/2010	Cr6	µg/L	2.0	ET	0.1	0.2	=
CS-C02-062	EPA		K-11	3/29/2010	Cr6	µg/L	2.0	ET	0.1	0.2	J
CS-C02-180	EPA		K-11	5/21/1990	Cr	µg/L	0.0	ND		50	U
CS-C02-180	EPA		K-11	3/27/1991	Cr	µg/L	0.0	ND		10	U
CS-C02-180	EPA		K-11	5/5/1992	Cr	µg/L	0.0	ND		10	UJ
CS-C02-180	EPA		K-11	11/20/1992	Cr	µg/L	0.0	ND		10	UJ
CS-C02-180	EPA		K-11	11/8/1993	Cr	µg/L	6.3	ET			J
CS-C02-180	EPA		K-11	10/24/1994	Cr	µg/L	8.7	ET			J
CS-C02-180	EPA		K-11	12/12/1995	Cr	µg/L	11	ET			
CS-C02-180	EPA		K-11	12/9/1996	Cr	µg/L	6.5	ET			J
CS-C02-180	EPA		K-11	12/16/1997	Cr	µg/L	0.0	ND		2	U
CS-C02-180	EPA		K-11	12/16/1997	Cr	µg/L	0.0	ND		2	U
CS-C02-180	EPA		K-11	6/15/1998	Cr	µg/L	0.0	ND		1.9	U
CS-C02-180	EPA		K-11	6/15/1998	Cr6	µg/L	0.0	ND		20	U
CS-C02-180	EPA		K-11	10/12/1998	Cr6	µg/L	0.0	ND		20	U
CS-C02-180	EPA		K-11	12/6/1999	Cr	µg/L	3.9	ET			J
CS-C02-180	EPA		K-11	12/6/1999	Cr6	µg/L	0.0	ND		0.2	U
CS-C02-180	EPA		K-11	3/13/2000	Cr6	µg/L	0.0	ND		0.2	U
CS-C02-180	EPA		K-11	6/12/2000	Cr6	µg/L	0.0	ND		0.2	U
CS-C02-180	EPA		K-11	9/18/2000	Cr6	µg/L	0.0	ND		0.2	U
CS-C02-180	EPA		K-11	12/11/2000	Cr	µg/L	2.0	ET			J
CS-C02-180	EPA		K-11	12/11/2000	Cr6	µg/L	0.5	ET			
CS-C02-180	EPA		K-11	3/12/2001	Cr6	µg/L	0.4	ET			

Table 3 *Total and Hexavalent Chromium Data in Groundwater*
Glendale Chromium Operable Unit

Well ID	Site[1] No.	Site Name	Grid[2] ID	Sample Date	Analyte	Units	Result	Qualifier[3]	MDL	RL	QA/QC[4] Flag
CS-C02-180	EPA		K-11	9/17/2001	Cr6	µg/L	1.1	ET			
CS-C02-180	EPA		K-11	12/17/2001	Cr	µg/L	2.7	ET			
CS-C02-180	EPA		K-11	12/17/2001	Cr	µg/L	3.1	ET			
CS-C02-180	EPA		K-11	12/17/2001	Cr6	µg/L	0.4	ET			JR
CS-C02-180	EPA		K-11	12/17/2001	Cr6	µg/L	3.8	ET		0.5	
CS-C02-180	EPA		K-11	3/11/2002	Cr6	µg/L	0.4	ET		0.07	
CS-C02-180	EPA		K-11	9/16/2002	Cr6	µg/L	0.3	ET		0.07	
CS-C02-180	EPA		K-11	12/16/2002	Cr	µg/L	2.6	ET			
CS-C02-180	EPA		K-11	12/16/2002	Cr6	µg/L	0.3	ET		0.07	
CS-C02-180	EPA		K-11	3/25/2003	Cr6	µg/L	0.0	ND		0.07	U
CS-C02-180	EPA		K-11	6/9/2003	Cr6	µg/L	0.9	ET		0.07	
CS-C02-180	EPA		K-11	9/15/2003	Cr6	µg/L	0.5	ET		0.1	
CS-C02-180	EPA		K-11	12/8/2003	Cr	µg/L	2.7	ET		0.5	
CS-C02-180	EPA		K-11	12/8/2003	Cr6	µg/L	0.9	ET			J
CS-C02-180	EPA		K-11	3/15/2004	Cr6	µg/L	1.8	ET	0.1	0.2	J
CS-C02-180	EPA		K-11	6/7/2004	Cr6	µg/L	0.5	ET			J
CS-C02-180	EPA		K-11	9/27/2004	Cr6	µg/L	1.2	ET		0.1	
CS-C02-180	EPA		K-11	12/15/2004	Cr	µg/L	2.2	ET		0.029	
CS-C02-180	EPA		K-11	12/15/2004	Cr6	µg/L	1.0	ET		0.1	
CS-C02-180	EPA		K-11	3/22/2005	Cr6	µg/L	1.0	ET	0.1	0.2	J
CS-C02-180	EPA		K-11	6/15/2005	Cr6	µg/L	0.0	ND	0.1	0.2	UJ
CS-C02-180	EPA		K-11	9/16/2005	Cr6	µg/L	0.1	ET	0.1	0.2	J
CS-C02-180	EPA		K-11	12/27/2005	Cr	µg/L	0.0	ND	0.052	2	UJ
CS-C02-180	EPA		K-11	12/27/2005	Cr	µg/L	1.8	ET	0.052	2	J
CS-C02-180	EPA		K-11	12/27/2005	Cr6	µg/L	0.5	ET	0.1	0.2	J
CS-C02-180	EPA		K-11	3/24/2006	Cr6	µg/L	0.3	ET	0.1	0.2	J
CS-C02-180	EPA		K-11	7/11/2006	Cr6	µg/L	0.9	ET	0.1	0.2	J
CS-C02-180	EPA		K-11	10/16/2006	Cr6	µg/L	0.8	ET	0.1	0.2	J
CS-C02-180	EPA		K-11	1/4/2007	Cr	µg/L	1.8	ET	0.044	2	J
CS-C02-180	EPA		K-11	1/4/2007	Cr6	µg/L	0.6	ET	0.1	0.2	J
CS-C02-180	EPA		K-11	3/14/2007	Cr6	µg/L	0.4	ET	0.1	0.2	J
CS-C02-180	EPA		K-11	6/19/2007	Cr6	µg/L	0.7	ET	0.1	0.2	
CS-C02-180	EPA		K-11	9/25/2007	Cr6	µg/L	0.5	ET	0.1	0.2	J
CS-C02-180	EPA		K-11	12/10/2007	Cr	µg/L	0.0	ND	0.031	2	U
CS-C02-180	EPA		K-11	12/10/2007	Cr6	µg/L	0.4	ET	0.1	0.2	J
CS-C02-180	EPA		K-11	3/17/2008	Cr6	µg/L	0.4	ET	0.1	0.2	J
CS-C02-180	EPA		K-11	6/16/2008	Cr6	µg/L	0.3	ET	0.1	0.2	J
CS-C02-180	EPA		K-11	6/16/2008	Cr6	µg/L	0.3	ET	0.1	0.2	J
CS-C02-180	EPA		K-11	6/16/2008	Cr6	µg/L	0.3	ET	0.1	0.2	J
CS-C02-180	EPA		K-11	8/11/2008	Cr6	µg/L	0.1	ET	0.1	0.2	J
CS-C02-180	EPA		K-11	3/9/2009	Cr	µg/L	1.1	ET	0.27	2	J
CS-C02-180	EPA		K-11	3/9/2009	Cr6	µg/L	0.8	ET	0.1	0.2	J
CS-C02-180	EPA		K-11	6/8/2009	Cr6	µg/L	0.5	ET	0.1	0.2	J
CS-C02-180	EPA		K-11	9/22/2009	Cr6	µg/L	0.2	ET	0.1	0.2	J
CS-C02-180	EPA		K-11	3/29/2010	Cr6	µg/L	0.8	ET	0.1	0.2	J
CS-C02-250	EPA		K-11	5/21/1990	Cr	µg/L	0.0	ND		50	U
CS-C02-250	EPA		K-11	3/27/1991	Cr	µg/L	0.0	ND		10	U
CS-C02-250	EPA		K-11	5/5/1992	Cr	µg/L	0.0	ND		10	UJ
CS-C02-250	EPA		K-11	11/20/1992	Cr	µg/L	0.0	ND		10	UJ
CS-C02-250	EPA		K-11	11/8/1993	Cr	µg/L	5.0	ET			J
CS-C02-250	EPA		K-11	11/8/1993	Cr	µg/L	5.1	ET			J
CS-C02-250	EPA		K-11	10/24/1994	Cr	µg/L	8.4	ET			J
CS-C02-250	EPA		K-11	10/24/1994	Cr	µg/L	9.7	ET			J
CS-C02-250	EPA		K-11	12/12/1995	Cr	µg/L	15	ET			
CS-C02-250	EPA		K-11	12/9/1996	Cr	µg/L	7.0	ET			J
CS-C02-250	EPA		K-11	12/16/1997	Cr	µg/L	8.2	ET			
CS-C02-250	EPA		K-11	6/15/1998	Cr	µg/L	9.5	ET			
CS-C02-250	EPA		K-11	6/15/1998	Cr6	µg/L	0.0	ND		20	U
CS-C02-250	EPA		K-11	10/12/1998	Cr6	µg/L	0.0	ND		20	U
CS-C02-250	EPA		K-11	12/6/1999	Cr	µg/L	9.1	ET			J
CS-C02-250	EPA		K-11	12/6/1999	Cr6	µg/L	5.7	ET		0.2	
CS-C02-250	EPA		K-11	3/13/2000	Cr6	µg/L	7.2	ET		0.2	
CS-C02-250	EPA		K-11	6/12/2000	Cr6	µg/L	8.0	ET		0.2	
CS-C02-250	EPA		K-11	9/18/2000	Cr6	µg/L	7.8	ET		0.4	
CS-C02-250	EPA		K-11	12/11/2000	Cr	µg/L	8.9	ET			J
CS-C02-250	EPA		K-11	12/11/2000	Cr6	µg/L	4.3	ET			
CS-C02-250	EPA		K-11	3/12/2001	Cr6	µg/L	7.8	ET			
CS-C02-250	EPA		K-11	6/18/2001	Cr6	µg/L	8.4	ET		0.1	
CS-C02-250	EPA		K-11	12/17/2001	Cr	µg/L	9.6	ET			
CS-C02-250	EPA		K-11	12/17/2001	Cr6	µg/L	8.0	ET		0.5	
CS-C02-250	EPA		K-11	3/11/2002	Cr6	µg/L	7.3	ET		0.14	
CS-C02-250	EPA		K-11	6/10/2002	Cr6	µg/L	8.3	ET		0.35	
CS-C02-250	EPA		K-11	9/16/2002	Cr6	µg/L	6.7	ET		0.14	
CS-C02-250	EPA		K-11	12/16/2002	Cr	µg/L	8.4	ET			
CS-C02-250	EPA		K-11	12/16/2002	Cr6	µg/L	8.5	ET		0.35	
CS-C02-250	EPA		K-11	3/25/2003	Cr6	µg/L	9.7	ET		0.35	
CS-C02-250	EPA		K-11	6/9/2003	Cr6	µg/L	12	ET		0.35	
CS-C02-250	EPA		K-11	12/8/2003	Cr	µg/L	9.3	ET		0.5	
CS-C02-250	EPA		K-11	12/8/2003	Cr6	µg/L	7.4	ET		0.11	
CS-C02-250	EPA		K-11	3/15/2004	Cr6	µg/L	3.0	ET	0.1	0.2	J
CS-C02-250	EPA		K-11	6/7/2004	Cr6	µg/L	7.7	ET			J
CS-C02-250	EPA		K-11	9/27/2004	Cr6	µg/L	6.1	ET		0.1	
CS-C02-250	EPA		K-11	12/15/2004	Cr	µg/L	8.1	ET		0.029	
CS-C02-250	EPA		K-11	12/15/2004	Cr6	µg/L	5.6	ET		0.1	
CS-C02-250	EPA		K-11	3/22/2005	Cr6	µg/L	6.7	ET	0.1	0.2	J
CS-C02-250	EPA		K-11	6/15/2005	Cr6	µg/L	6.5	ET	0.1	0.2	J
CS-C02-250	EPA		K-11	9/16/2005	Cr6	µg/L	6.2	ET	0.1	0.2	J
CS-C02-250	EPA		K-11	12/27/2005	Cr	µg/L	6.8	ET	0.052	2	
CS-C02-250	EPA		K-11	12/27/2005	Cr	µg/L	6.8	ET	0.052	2	
CS-C02-250	EPA		K-11	12/27/2005	Cr6	µg/L	5.6	ET	0.1	0.2	J
CS-C02-250	EPA		K-11	3/24/2006	Cr6	µg/L	1.0	ET	0.1	0.2	J
CS-C02-250	EPA		K-11	7/11/2006	Cr6	µg/L	4.7	ET	0.1	0.2	

Table 3 *Total and Hexavalent Chromium Data in Groundwater*
Glendale Chromium Operable Unit

Well ID	Site[1] No.	Site Name	Grid[2] ID	Sample Date	Analyte	Units	Result	Qualifier[3]	MDL	RL	QA/QC[4] Flag
CS-C02-250	EPA		K-11	10/16/2006	Cr6	µg/L	6.7	ET	0.1	0.2	J
CS-C02-250	EPA		K-11	1/4/2007	Cr	µg/L	6.6	ET	0.044	2	
CS-C02-250	EPA		K-11	1/4/2007	Cr6	µg/L	5.3	ET	0.1	0.2	
CS-C02-250	EPA		K-11	3/14/2007	Cr6	µg/L	4.9	ET	0.1	0.2	J
CS-C02-250	EPA		K-11	6/19/2007	Cr6	µg/L	5.5	ET	0.1	0.2	J
CS-C02-250	EPA		K-11	9/25/2007	Cr6	µg/L	5.1	ET	0.1	0.2	J
CS-C02-250	EPA		K-11	9/25/2007	Cr6	µg/L	5.3	ET	0.1	0.2	J
CS-C02-250	EPA		K-11	12/10/2007	Cr	µg/L	6.7	ET	0.031	2	
CS-C02-250	EPA		K-11	12/10/2007	Cr6	µg/L	5.3	ET	0.1	0.2	J
CS-C02-250	EPA		K-11	3/17/2008	Cr6	µg/L	5.0	ET	0.1	0.2	J
CS-C02-250	EPA		K-11	3/17/2008	Cr6	µg/L	5.1	ET	0.1	0.2	J
CS-C02-250	EPA		K-11	6/16/2008	Cr6	µg/L	3.9	ET	0.1	0.2	J
CS-C02-250	EPA		K-11	8/11/2008	Cr6	µg/L	4.8	ET	0.1	0.2	J
CS-C02-250	EPA		K-11	3/9/2009	Cr	µg/L	0.0	ND	0.27	2	U
CS-C02-250	EPA		K-11	3/9/2009	Cr	µg/L	4.9	ET	0.27	2	
CS-C02-250	EPA		K-11	3/9/2009	Cr6	µg/L	0.0	ND	0.1	0.2	U
CS-C02-250	EPA		K-11	3/9/2009	Cr6	µg/L	4.3	ET	0.1	0.2	J
CS-C02-250	EPA		K-11	6/8/2009	Cr6	µg/L	4.5	ET	0.1	0.2	J
CS-C02-250	EPA		K-11	9/22/2009	Cr6	µg/L	3.6	ET	0.1	0.2	J
CS-C02-250	EPA		K-11	1/11/2010	Cr	µg/L	5.3	ET	0.056	2	
CS-C02-250	EPA		K-11	1/11/2010	Cr6	µg/L	4.6	ET	0.1	0.2	=
CS-C02-250	EPA		K-11	3/29/2010	Cr6	µg/L	3.8	ET	0.1	0.2	J
CS-C02-335	EPA		K-11	5/21/1990	Cr	µg/L	0.0	ND		50	U
CS-C02-335	EPA		K-11	3/27/1991	Cr	µg/L	0.0	ND		10	U
CS-C02-335	EPA		K-11	5/5/1992	Cr	µg/L	0.0	ND		10	UJ
CS-C02-335	EPA		K-11	11/20/1992	Cr	µg/L	0.0	ND		10	UJ
CS-C02-335	EPA		K-11	11/8/1993	Cr	µg/L	3.1	ET			J
CS-C02-335	EPA		K-11	10/24/1994	Cr	µg/L	6.5	ET			J
CS-C02-335	EPA		K-11	12/12/1995	Cr	µg/L	8.1	ET			
CS-C02-335	EPA		K-11	12/9/1996	Cr	µg/L	2.7	ET			J
CS-C02-335	EPA		K-11	12/16/1997	Cr	µg/L	3.6	ET			
CS-C02-335	EPA		K-11	6/15/1998	Cr	µg/L	4.0	ET			
CS-C02-335	EPA		K-11	6/15/1998	Cr6	µg/L	0.0	ND		20	U
CS-C02-335	EPA		K-11	10/12/1998	Cr6	µg/L	0.0	ND		20	U
CS-C02-335	EPA		K-11	12/6/1999	Cr	µg/L	5.3	ET			J
CS-C02-335	EPA		K-11	12/6/1999	Cr6	µg/L	4.2	ET		0.2	
CS-C02-335	EPA		K-11	3/13/2000	Cr6	µg/L	4.7	ET		0.2	
CS-C02-335	EPA		K-11	6/12/2000	Cr6	µg/L	5.0	ET		0.2	
CS-C02-335	EPA		K-11	9/18/2000	Cr6	µg/L	5.0	ET		0.2	
CS-C02-335	EPA		K-11	12/11/2000	Cr6	µg/L	5.1	ET			
CS-C02-335	EPA		K-11	3/12/2001	Cr6	µg/L	4.6	ET			
CS-C02-335	EPA		K-11	6/18/2001	Cr6	µg/L	5.3	ET		0.1	
CS-C02-335	EPA		K-11	9/17/2001	Cr6	µg/L	5.5	ET			
CS-C02-335	EPA		K-11	12/17/2001	Cr	µg/L	5.9	ET			
CS-C02-335	EPA		K-11	12/17/2001	Cr6	µg/L	5.4	ET		0.5	
CS-C02-335	EPA		K-11	3/11/2002	Cr6	µg/L	5.2	ET		0.14	
CS-C02-335	EPA		K-11	3/11/2002	Cr6	µg/L	5.3	ET		0.35	
CS-C02-335	EPA		K-11	6/10/2002	Cr6	µg/L	5.5	ET		0.14	
CS-C02-335	EPA		K-11	9/16/2002	Cr6	µg/L	4.6	ET		0.07	
CS-C02-335	EPA		K-11	12/16/2002	Cr	µg/L	5.3	ET			
CS-C02-335	EPA		K-11	12/16/2002	Cr6	µg/L	5.8	ET		0.35	
CS-C02-335	EPA		K-11	3/25/2003	Cr6	µg/L	6.4	ET		0.14	
CS-C02-335	EPA		K-11	6/9/2003	Cr6	µg/L	6.9	ET		0.14	
CS-C02-335	EPA		K-11	9/15/2003	Cr6	µg/L	5.3	ET		0.2	
CS-C02-335	EPA		K-11	12/8/2003	Cr	µg/L	5.7	ET		0.5	
CS-C02-335	EPA		K-11	12/8/2003	Cr6	µg/L	1.5	ET		0.11	
CS-C02-335	EPA		K-11	3/15/2004	Cr6	µg/L	1.0	ET	0.1	0.2	J
CS-C02-335	EPA		K-11	6/7/2004	Cr6	µg/L	5.2	ET			J
CS-C02-335	EPA		K-11	9/27/2004	Cr6	µg/L	5.3	ET		0.1	
CS-C02-335	EPA		K-11	12/15/2004	Cr	µg/L	5.2	ET		0.029	
CS-C02-335	EPA		K-11	12/15/2004	Cr6	µg/L	4.8	ET		0.1	
CS-C02-335	EPA		K-11	3/22/2005	Cr6	µg/L	5.4	ET	0.1	0.2	
CS-C02-335	EPA		K-11	6/15/2005	Cr6	µg/L	5.4	ET	0.1	0.2	J
CS-C02-335	EPA		K-11	9/16/2005	Cr6	µg/L	5.5	ET	0.1	0.2	
CS-C02-335	EPA		K-11	12/27/2005	Cr	µg/L	5.4	ET	0.052	2	
CS-C02-335	EPA		K-11	12/27/2005	Cr	µg/L	5.4	ET	0.052	2	
CS-C02-335	EPA		K-11	12/27/2005	Cr6	µg/L	5.0	ET	0.1	0.2	J
CS-C02-335	EPA		K-11	3/24/2006	Cr6	µg/L	5.5	ET	0.1	0.2	J
CS-C02-335	EPA		K-11	7/11/2006	Cr6	µg/L	5.8	ET	0.1	0.2	J
CS-C02-335	EPA		K-11	10/16/2006	Cr6	µg/L	6.2	ET	0.1	0.2	J
CS-C02-335	EPA		K-11	1/4/2007	Cr	µg/L	6.2	ET	0.044	2	
CS-C02-335	EPA		K-11	1/4/2007	Cr6	µg/L	5.6	ET	0.1	0.2	J
CS-C02-335	EPA		K-11	3/14/2007	Cr6	µg/L	4.2	ET	0.1	0.2	J
CS-C02-335	EPA		K-11	6/19/2007	Cr6	µg/L	6.1	ET	0.1	0.2	J
CS-C02-335	EPA		K-11	9/25/2007	Cr6	µg/L	5.6	ET	0.1	0.2	J
CS-C02-335	EPA		K-11	12/10/2007	Cr	µg/L	0.0	ND	0.031	2	U
CS-C02-335	EPA		K-11	12/10/2007	Cr	µg/L	6.3	ET	0.031	2	
CS-C02-335	EPA		K-11	12/10/2007	Cr6	µg/L	0.0	ND	0.1	0.2	U
CS-C02-335	EPA		K-11	12/10/2007	Cr6	µg/L	6.4	ET	0.1	0.2	J
CS-C02-335	EPA		K-11	3/17/2008	Cr6	µg/L	6.1	ET	0.1	0.2	J
CS-C02-335	EPA		K-11	6/16/2008	Cr6	µg/L	5.7	ET	0.1	0.2	J
CS-C02-335	EPA		K-11	8/11/2008	Cr6	µg/L	0.0	ND	0.1	0.2	U
CS-C02-335	EPA		K-11	8/11/2008	Cr6	µg/L	5.8	ET	0.1	0.2	J
CS-C02-335	EPA		K-11	3/9/2009	Cr	µg/L	5.4	ET	0.27	2	
CS-C02-335	EPA		K-11	3/9/2009	Cr	µg/L	5.5	ET	0.27	2	
CS-C02-335	EPA		K-11	3/9/2009	Cr6	µg/L	5.3	ET	0.1	0.2	J
CS-C02-335	EPA		K-11	3/9/2009	Cr6	µg/L	5.5	ET	0.1	0.2	J
CS-C02-335	EPA		K-11	6/8/2009	Cr6	µg/L	6.0	ET	0.1	0.2	J
CS-C02-335	EPA		K-11	6/8/2009	Cr6	µg/L	6.0	ET	0.1	0.2	J
CS-C02-335	EPA		K-11	9/22/2009	Cr6	µg/L	0.0	ND	0.1	0.2	U
CS-C02-335	EPA		K-11	9/22/2009	Cr6	µg/L	4.8	ET	0.1	0.2	J
CS-C02-335	EPA		K-11	9/22/2009	Cr6	µg/L	5.2	ET	0.1	0.2	J

Table 3 *Total and Hexavalent Chromium Data in Groundwater*
Glendale Chromium Operable Unit

Well ID	Site[1] No.	Site Name	Grid[2] ID	Sample Date	Analyte	Units	Result	Qualifier[3]	MDL	RL	QA/QC[4] Flag
CS-C02-335	EPA		K-11	1/11/2010	Cr	µg/L	0.0	ND	0.056	2	UJ
CS-C02-335	EPA		K-11	1/11/2010	Cr	µg/L	6.4	ET	0.056	2	
CS-C02-335	EPA		K-11	1/11/2010	Cr6	µg/L	0.0	ND	0.1	0.2	U
CS-C02-335	EPA		K-11	1/11/2010	Cr6	µg/L	4.6	ET	0.1	0.2	=
CS-C02-335	EPA		K-11	3/29/2010	Cr6	µg/L	0.0	ND	0.1	0.2	UJ
CS-C02-335	EPA		K-11	3/29/2010	Cr6	µg/L	6.0	ET	0.1	0.2	J
CS-C02-335	EPA		K-11	3/29/2010	Cr6	µg/L	6.0	ET	0.1	0.2	J
CS-C03-100	EPA		N-10	5/18/1990	Cr	µg/L	0.0	ND		50	U
CS-C03-100	EPA		N-10	4/2/1991	Cr	µg/L	0.0	ND		10	U
CS-C03-100	EPA		N-10	4/2/1991	Cr	µg/L	30	ET		10	
CS-C03-100	EPA		N-10	5/7/1992	Cr	µg/L	17	ET		10	
CS-C03-100	EPA		N-10	5/7/1992	Cr	µg/L	18	ET		10	
CS-C03-100	EPA		N-10	11/24/1992	Cr	µg/L	15	ET		10	
CS-C03-100	EPA		N-10	11/24/1992	Cr	µg/L	16	ET		10	
CS-C03-100	EPA		N-10	11/8/1993	Cr	µg/L	12	ET			J
CS-C03-100	EPA		N-10	10/27/1994	Cr	µg/L	19	ET		3.7	
CS-C03-100	EPA		N-10	12/12/1995	Cr	µg/L	15	ET			
CS-C03-100	EPA		N-10	12/12/1995	Cr	µg/L	17	ET			
CS-C03-100	EPA		N-10	12/13/1996	Cr	µg/L	15	ET			
CS-C03-100	EPA		N-10	12/9/1997	Cr	µg/L	15	ET		2	
CS-C03-100	EPA		N-10	6/11/1998	Cr	µg/L	19	ET		1.9	
CS-C03-100	EPA		N-10	6/11/1998	Cr6	µg/L	0.0	ND		20	U
CS-C03-100	EPA		N-10	10/9/1998	Cr6	µg/L	0.0	ND		20	U
CS-C03-100	EPA		N-10	12/6/1999	Cr	µg/L	31	ET			J
CS-C03-100	EPA		N-10	12/6/1999	Cr6	µg/L	28	ET		0.2	
CS-C03-100	EPA		N-10	3/13/2000	Cr6	µg/L	3.5	ET		0.2	
CS-C03-100	EPA		N-10	6/8/2000	Cr6	µg/L	22	ET		0.2	
CS-C03-100	EPA		N-10	9/18/2000	Cr	µg/L	56	ET		2	
CS-C03-100	EPA		N-10	9/18/2000	Cr	µg/L	56	ET		2	
CS-C03-100	EPA		N-10	9/18/2000	Cr6	µg/L	38	ET		4	
CS-C03-100	EPA		N-10	12/13/2000	Cr	µg/L	32	ET			
CS-C03-100	EPA		N-10	12/13/2000	Cr6	µg/L	32	ET		1	
CS-C03-100	EPA		N-10	3/8/2001	Cr6	µg/L	50	ET			
CS-C03-100	EPA		N-10	6/13/2001	Cr6	µg/L	56	ET		1	
CS-C03-100	EPA		N-10	9/17/2001	Cr	µg/L	66	ET		1	
CS-C03-100	EPA		N-10	9/17/2001	Cr	µg/L	66	ET		1	
CS-C03-100	EPA		N-10	9/17/2001	Cr6	µg/L	67	ET			
CS-C03-100	EPA		N-10	9/17/2001	Cr6	µg/L	68	ET		0.5	
CS-C03-100	EPA		N-10	9/17/2001	Cr6	µg/L	68	ET		0.5	
CS-C03-100	EPA		N-10	12/17/2001	Cr	µg/L	65	ET			
CS-C03-100	EPA		N-10	12/17/2001	Cr6	µg/L	64	ET		2.5	
CS-C03-100	EPA		N-10	3/11/2002	Cr6	µg/L	66	ET		1.4	
CS-C03-100	EPA		N-10	6/10/2002	Cr6	µg/L	78	ET		1.75	
CS-C03-100	EPA		N-10	9/16/2002	Cr	µg/L	77	ET		1	
CS-C03-100	EPA		N-10	9/16/2002	Cr	µg/L	77	ET		1	
CS-C03-100	EPA		N-10	9/16/2002	Cr6	µg/L	69	ET		7	
CS-C03-100	EPA		N-10	9/16/2002	Cr6	µg/L	84	ET		0.5	
CS-C03-100	EPA		N-10	9/16/2002	Cr6	µg/L	84	ET		0.5	
CS-C03-100	EPA		N-10	12/19/2002	Cr	µg/L	89	ET			
CS-C03-100	EPA		N-10	12/19/2002	Cr6	µg/L	94	ET		3.5	
CS-C03-100	EPA		N-10	3/25/2003	Cr6	µg/L	112	ET		3.5	
CS-C03-100	EPA		N-10	3/25/2003	Cr6	µg/L	116	ET		3.5	
CS-C03-100	EPA		N-10	6/9/2003	Cr6	µg/L	138	ET		3.5	
CS-C03-100	EPA		N-10	9/15/2003	Cr	µg/L	94	ET		1	
CS-C03-100	EPA		N-10	9/15/2003	Cr	µg/L	94	ET		1	
CS-C03-100	EPA		N-10	9/15/2003	Cr6	µg/L	98	ET		0.5	
CS-C03-100	EPA		N-10	9/15/2003	Cr6	µg/L	98	ET		0.5	
CS-C03-100	EPA		N-10	9/15/2003	Cr6	µg/L	115	ET		5	
CS-C03-100	EPA		N-10	12/8/2003	Cr	µg/L	110	ET		5	
CS-C03-100	EPA		N-10	12/8/2003	Cr6	µg/L	101	ET		0.11	
CS-C03-100	EPA		N-10	3/15/2004	Cr6	µg/L	7.5	ET	0.1	0.2	J
CS-C03-100	EPA		N-10	6/7/2004	Cr6	µg/L	120	ET	1	2	J
CS-C03-100	EPA		N-10	9/28/2004	Cr6	µg/L	120	ET			J
CS-C03-100	EPA		N-10	12/17/2004	Cr	µg/L	0.2	ET			J
CS-C03-100	EPA		N-10	12/17/2004	Cr	µg/L	138	ET		0.029	
CS-C03-100	EPA		N-10	12/17/2004	Cr6	µg/L	0.0	ND		0.1	UJ
CS-C03-100	EPA		N-10	12/17/2004	Cr6	µg/L	120	ET			J
CS-C03-100	EPA		N-10	3/23/2005	Cr6	µg/L	0.0	ND	0.1	0.2	U
CS-C03-100	EPA		N-10	3/23/2005	Cr6	µg/L	0.0	ND	0.1	0.2	UJ
CS-C03-100	EPA		N-10	3/23/2005	Cr6	µg/L	17	ET	0.1	0.2	J
CS-C03-100	EPA		N-10	6/15/2005	Cr6	µg/L	56	ET			
CS-C03-100	EPA		N-10	9/19/2005	Cr	µg/L	82	ET		1	
CS-C03-100	EPA		N-10	9/19/2005	Cr6	µg/L	0.0	ND	0.1	0.2	UJ
CS-C03-100	EPA		N-10	9/19/2005	Cr6	µg/L	33	ET	0.2	0.4	J
CS-C03-100	EPA		N-10	9/19/2005	Cr6	µg/L	51	ET		0.2	
CS-C03-100	EPA		N-10	1/3/2006	Cr	µg/L	57	ET	0.058	2	
CS-C03-100	EPA		N-10	1/3/2006	Cr6	µg/L	59	ET	1	2	
CS-C03-100	EPA		N-10	3/27/2006	Cr6	µg/L	66	ET	0.5	1	J
CS-C03-100	EPA		N-10	7/10/2006	Cr6	µg/L	59	ET	0.5	1	J
CS-C03-100	EPA		N-10	10/11/2006	Cr	µg/L	69	ET		1	
CS-C03-100	EPA		N-10	10/11/2006	Cr	µg/L	75	ET		5	
CS-C03-100	EPA		N-10	10/11/2006	Cr6	µg/L	70	ET		1	
CS-C03-100	EPA		N-10	10/11/2006	Cr6	µg/L	75	ET	0.5	1	
CS-C03-100	EPA		N-10	10/11/2006	Cr6	µg/L	77	ET		1	
CS-C03-100	EPA		N-10	12/28/2006	Cr	µg/L	75	ET	0.044	2	
CS-C03-100	EPA		N-10	12/28/2006	Cr6	µg/L	84	ET	0.5	1	J
CS-C03-100	EPA		N-10	3/13/2007	Cr6	µg/L	81	ET	0.5	1	J
CS-C03-100	EPA		N-10	6/19/2007	Cr6	µg/L	71	ET	0.5	1	J
CS-C03-100	EPA		N-10	9/12/2007	Cr	µg/L	82	ET		1	
CS-C03-100	EPA		N-10	9/12/2007	Cr6	µg/L	0.0	ND	0.1	0.2	U
CS-C03-100	EPA		N-10	9/12/2007	Cr6	µg/L	55	ET		1	
CS-C03-100	EPA		N-10	9/12/2007	Cr6	µg/L	73	ET	0.5	1	J

Table 3 *Total and Hexavalent Chromium Data in Groundwater*
Glendale Chromium Operable Unit

Well ID	Site[1] No.	Site Name	Grid[2] ID	Sample Date	Analyte	Units	Result	Qualifier[3]	MDL	RL	QA/QC[4] Flag
CS-C03-100	EPA		N-10	12/10/2007	Cr	µg/L	85	ET	0.031	2	
CS-C03-100	EPA		N-10	12/10/2007	Cr6	µg/L	92	ET	0.5	1	J
CS-C03-100	EPA		N-10	3/24/2008	Cr6	µg/L	73	ET	1	2	J
CS-C03-100	EPA		N-10	6/16/2008	Cr6	µg/L	79	ET	0.5	1	J
CS-C03-100	EPA		N-10	8/12/2008	Cr	µg/L	80	ET		1	
CS-C03-100	EPA		N-10	8/12/2008	Cr6	µg/L	79	ET	1	2	J
CS-C03-100	EPA		N-10	8/12/2008	Cr6	µg/L	79	ET		0.5	
CS-C03-100	EPA		N-10	8/12/2008	Cr6	µg/L	82	ET	0.5	1	J
CS-C03-100	EPA		N-10	3/9/2009	Cr	µg/L	77	ET	0.27	2	
CS-C03-100	EPA		N-10	3/9/2009	Cr6	µg/L	81	ET	0.5	1	J
CS-C03-100	EPA		N-10	6/9/2009	Cr6	µg/L	80	ET	0.5	1	J
CS-C03-100	EPA		N-10	9/23/2009	Cr	µg/L	96	ET		1	
CS-C03-100	EPA		N-10	9/23/2009	Cr6	µg/L	88	ET	0.5	1	J
CS-C03-100	EPA		N-10	9/23/2009	Cr6	µg/L	88	ET	0.5	1	J
CS-C03-100	EPA		N-10	9/23/2009	Cr6	µg/L	90	ET		0.5	
CS-C03-100	EPA		N-10	12/10/2009	Cr	µg/L	106	ET	0.033	2	
CS-C03-100	EPA		N-10	12/10/2009	Cr6	µg/L	100	ET	0.5	1	=
CS-C03-100	EPA		N-10	3/25/2010	Cr6	µg/L	0.0	ND	0.1	0.2	UJ
CS-C03-100	EPA		N-10	3/25/2010	Cr6	µg/L	97	ET	1	2	J
CS-C03-100	EPA		N-10	3/25/2010	Cr6	µg/L	97	ET	1	2	J
CS-C03-325	EPA		N-10	5/17/1990	Cr	µg/L	0.0	ND		50	U
CS-C03-325	EPA		N-10	5/17/1990	Cr	µg/L	0.0	ND		10	U
CS-C03-325	EPA		N-10	4/3/1991	Cr	µg/L	0.0	ND		10	U
CS-C03-325	EPA		N-10	4/3/1991	Cr	µg/L	20	ET		10	
CS-C03-325	EPA		N-10	5/7/1992	Cr	µg/L	0.0	ND		10	UJ
CS-C03-325	EPA		N-10	11/24/1992	Cr	µg/L	0.0	ND		10	UJ
CS-C03-325	EPA		N-10	11/4/1993	Cr	µg/L	0.0	ND		10	UJ
CS-C03-325	EPA		N-10	11/4/1993	Cr	µg/L	5.1	ET			J
CS-C03-325	EPA		N-10	10/20/1994	Cr	µg/L	5.2	ET			J
CS-C03-325	EPA		N-10	10/20/1994	Cr	µg/L	6.0	ET			J
CS-C03-325	EPA		N-10	12/9/1996	Cr	µg/L	0.0	ND		1	U
CS-C03-325	EPA		N-10	12/9/1997	Cr	µg/L	3.7	ET			
CS-C03-325	EPA		N-10	6/11/1998	Cr	µg/L	4.4	ET			
CS-C03-325	EPA		N-10	6/11/1998	Cr6	µg/L	0.0	ND		20	U
CS-C03-325	EPA		N-10	12/6/1999	Cr	µg/L	6.4	ET			J
CS-C03-325	EPA		N-10	12/6/1999	Cr	µg/L	6.8	ET			J
CS-C03-325	EPA		N-10	12/6/1999	Cr6	µg/L	4.8	ET		0.2	
CS-C03-325	EPA		N-10	12/6/1999	Cr6	µg/L	5.0	ET		0.2	
CS-C03-325	EPA		N-10	12/13/2000	Cr	µg/L	5.6	ET			J
CS-C03-325	EPA		N-10	12/13/2000	Cr6	µg/L	0.0	ND			U
CS-C03-325	EPA		N-10	12/17/2001	Cr	µg/L	5.0	ET			
CS-C03-325	EPA		N-10	12/17/2001	Cr6	µg/L	4.9	ET		0.5	
CS-C03-325	EPA		N-10	12/19/2002	Cr	µg/L	5.5	ET			
CS-C03-325	EPA		N-10	12/19/2002	Cr6	µg/L	5.6	ET		0.14	
CS-C03-325	EPA		N-10	12/2/2004	Cr	µg/L	4.9	ET		0.029	
CS-C03-325	EPA		N-10	12/2/2004	Cr6	µg/L	4.0	ET		0.1	
CS-C03-325	EPA		N-10	12/16/2005	Cr	µg/L	0.4	ET	0.052	2	J
CS-C03-325	EPA		N-10	12/16/2005	Cr6	µg/L	0.0	ND	0.1	0.2	UJ
CS-C03-325	EPA		N-10	12/12/2006	Cr	µg/L	0.0	ND	0.1	2	U
CS-C03-325	EPA		N-10	12/12/2006	Cr	µg/L	0.0	ND	0.1	2	U
CS-C03-325	EPA		N-10	12/12/2006	Cr6	µg/L	0.0	ND	0.1	0.2	U
CS-C03-325	EPA		N-10	12/12/2006	Cr6	µg/L	0.0	ND	0.1	0.2	U
CS-C03-325	EPA		N-10	12/17/2007	Cr	µg/L	5.4	ET	0.031	2	
CS-C03-325	EPA		N-10	12/17/2007	Cr6	µg/L	3.3	ET	0.1	0.2	J
CS-C03-325	EPA		N-10	6/9/2009	Cr6	µg/L	2.0	ET	0.1	0.2	J
CS-C03-325	EPA		N-10	6/9/2009	Cr6	µg/L	2.1	ET	0.1	0.2	J
CS-C03-325	EPA		N-10	9/23/2009	Cr6	µg/L	0.0	ND	0.1	0.2	U
CS-C03-325	EPA		N-10	12/10/2009	Cr	µg/L	0.4	ET	0.033	2	J
CS-C03-325	EPA		N-10	12/10/2009	Cr6	µg/L	0.0	ND	0.1	0.2	U
CS-C03-465	EPA		N-10	5/17/1990	Cr	µg/L	0.0	ND		50	U
CS-C03-465	EPA		N-10	4/3/1991	Cr	µg/L	0.0	ND		10	U
CS-C03-465	EPA		N-10	4/3/1991	Cr	µg/L	20	ET		10	
CS-C03-465	EPA		N-10	5/7/1992	Cr	µg/L	0.0	ND		10	U
CS-C03-465	EPA		N-10	11/24/1992	Cr	µg/L	0.0	ND		10	UJ
CS-C03-465	EPA		N-10	11/4/1993	Cr	µg/L	3.1	ET			J
CS-C03-465	EPA		N-10	10/20/1994	Cr	µg/L	3.9	ET			J
CS-C03-465	EPA		N-10	12/12/1995	Cr	µg/L	8.7	ET			
CS-C03-465	EPA		N-10	12/9/1996	Cr	µg/L	1.0	ET			J
CS-C03-465	EPA		N-10	12/9/1997	Cr	µg/L	0.0	ND		2	U
CS-C03-465	EPA		N-10	12/9/1997	Cr	µg/L	0.0	ND		2	U
CS-C03-465	EPA		N-10	6/11/1998	Cr	µg/L	2.2	ET			
CS-C03-465	EPA		N-10	6/11/1998	Cr6	µg/L	0.0	ND		20	U
CS-C03-465	EPA		N-10	10/9/1998	Cr6	µg/L	0.0	ND		20	U
CS-C03-465	EPA		N-10	12/6/1999	Cr	µg/L	2.8	ET			J
CS-C03-465	EPA		N-10	12/6/1999	Cr6	µg/L	2.2	ET		0.2	
CS-C03-465	EPA		N-10	12/6/1999	Cr6	µg/L	2.3	ET		0.2	
CS-C03-465	EPA		N-10	3/13/2000	Cr6	µg/L	2.1	ET		0.2	
CS-C03-465	EPA		N-10	6/8/2000	Cr6	µg/L	2.1	ET		0.2	
CS-C03-465	EPA		N-10	9/18/2000	Cr6	µg/L	2.1	ET		0.2	
CS-C03-465	EPA		N-10	12/13/2000	Cr	µg/L	2.2	ET			J
CS-C03-465	EPA		N-10	12/13/2000	Cr6	µg/L	2.2	ET		0.1	
CS-C03-465	EPA		N-10	3/8/2001	Cr6	µg/L	2.2	ET			
CS-C03-465	EPA		N-10	6/13/2001	Cr6	µg/L	2.2	ET		0.1	
CS-C03-465	EPA		N-10	9/17/2001	Cr6	µg/L	2.1	ET			
CS-C03-465	EPA		N-10	12/17/2001	Cr	µg/L	2.0	ET			
CS-C03-465	EPA		N-10	12/17/2001	Cr6	µg/L	2.2	ET		0.5	
CS-C03-465	EPA		N-10	3/11/2002	Cr6	µg/L	2.1	ET		0.14	
CS-C03-465	EPA		N-10	6/10/2002	Cr6	µg/L	2.2	ET		0.14	
CS-C03-465	EPA		N-10	9/16/2002	Cr6	µg/L	1.7	ET		0.07	
CS-C03-465	EPA		N-10	12/16/2002	Cr	µg/L	2.8	ET			
CS-C03-465	EPA		N-10	12/16/2002	Cr6	µg/L	2.4	ET		0.07	
CS-C03-465	EPA		N-10	3/25/2003	Cr6	µg/L	2.3	ET		0.07	

Table 3 *Total and Hexavalent Chromium Data in Groundwater*
Glendale Chromium Operable Unit

Well ID	Site[1] No.	Site Name	Grid[2] ID	Sample Date	Analyte	Units	Result	Qualifier[3]	MDL	RL	QA/QC[4] Flag
CS-C03-465	EPA		N-10	6/9/2003	Cr6	µg/L	2.8	ET		0.07	
CS-C03-465	EPA		N-10	9/15/2003	Cr6	µg/L	2.2	ET		0.1	
CS-C03-465	EPA		N-10	12/8/2003	Cr	µg/L	2.7	ET		0.5	
CS-C03-465	EPA		N-10	12/8/2003	Cr6	µg/L	1.9	ET		0.11	
CS-C03-465	EPA		N-10	3/15/2004	Cr6	µg/L	4.3	ET	0.1	0.2	J
CS-C03-465	EPA		N-10	6/7/2004	Cr6	µg/L	1.9	ET	0.1	0.2	J
CS-C03-465	EPA		N-10	9/28/2004	Cr6	µg/L	2.1	ET			J
CS-C03-465	EPA		N-10	12/17/2004	Cr	µg/L	2.7	ET		0.029	
CS-C03-465	EPA		N-10	12/17/2004	Cr6	µg/L	1.7	ET			J
CS-C03-465	EPA		N-10	3/23/2005	Cr6	µg/L	2.0	ET	0.1	0.2	J
CS-C03-465	EPA		N-10	6/15/2005	Cr6	µg/L	2.2	ET	0.1	0.2	
CS-C03-465	EPA		N-10	9/19/2005	Cr6	µg/L	1.9	ET	0.1	0.2	J
CS-C03-465	EPA		N-10	1/3/2006	Cr	µg/L	2.8	ET	0.058	2	
CS-C03-465	EPA		N-10	1/3/2006	Cr6	µg/L	2.2	ET	0.1	0.2	
CS-C03-465	EPA		N-10	3/17/2006	Cr6	µg/L	2.0	ET	0.1	0.2	J
CS-C03-465	EPA		N-10	6/27/2006	Cr6	µg/L	2.4	ET	0.1	0.2	
CS-C03-465	EPA		N-10	10/11/2006	Cr6	µg/L	2.1	ET	0.1	0.2	
CS-C03-465	EPA		N-10	12/28/2006	Cr	µg/L	2.9	ET	0.044	2	
CS-C03-465	EPA		N-10	12/28/2006	Cr6	µg/L	2.0	ET	0.1	0.2	J
CS-C03-550	EPA		N-10	5/17/1990	Cr	µg/L	0.0	ND		50	U
CS-C03-550	EPA		N-10	4/2/1991	Cr	µg/L	0.0	ND		10	U
CS-C03-550	EPA		N-10	5/7/1992	Cr	µg/L	0.0	ND		10	U
CS-C03-550	EPA		N-10	11/24/1992	Cr	µg/L	0.0	ND		10	U
CS-C03-550	EPA		N-10	12/12/1995	Cr	µg/L	9.2	ET			
CS-C03-550	EPA		N-10	6/11/1998	Cr	µg/L	0.0	ND		1.9	U
CS-C03-550	EPA		N-10	6/11/1998	Cr6	µg/L	0.0	ND		20	U
CS-C03-550	EPA		N-10	1/12/2000	Cr	µg/L	0.0	ND		1	U
CS-C03-550	EPA		N-10	12/13/2000	Cr	µg/L	0.0	ND		1	U
CS-C03-550	EPA		N-10	12/13/2000	Cr6	µg/L	0.0	ND			U
CS-C03-550	EPA		N-10	12/17/2001	Cr	µg/L	0.0	ND		1	U
CS-C03-550	EPA		N-10	12/17/2001	Cr6	µg/L	0.0	ND		0.5	U
CS-C03-550	EPA		N-10	12/16/2002	Cr	µg/L	0.0	ND		0.6	U
CS-C03-550	EPA		N-10	12/16/2002	Cr6	µg/L	0.0	ND		0.07	U
CS-C03-550	EPA		N-10	12/8/2003	Cr	µg/L	0.0	ND		0.5	U
CS-C03-550	EPA		N-10	12/8/2003	Cr6	µg/L	0.0	ND		0.11	U
CS-C03-550	EPA		N-10	12/2/2004	Cr	µg/L	0.5	ET			J
CS-C03-550	EPA		N-10	12/2/2004	Cr6	µg/L	0.0	ND		0.1	UJ
CS-C03-550	EPA		N-10	12/16/2005	Cr	µg/L	0.1	ET	0.052	2	J
CS-C03-550	EPA		N-10	12/16/2005	Cr	µg/L	4.9	ET	0.052	2	
CS-C03-550	EPA		N-10	12/16/2005	Cr6	µg/L	0.0	ND	0.1	0.2	UJ
CS-C03-550	EPA		N-10	12/16/2005	Cr6	µg/L	3.8	ET	0.1	0.2	J
CS-C03-550	EPA		N-10	12/12/2006	Cr	µg/L	5.0	ET	0.1	2	
CS-C03-550	EPA		N-10	12/12/2006	Cr6	µg/L	2.0	ET	0.1	0.2	J
CS-C03-550	EPA		N-10	12/17/2007	Cr	µg/L	0.0	ND	0.031	2	U
CS-C03-550	EPA		N-10	12/17/2007	Cr	µg/L	0.0	ND	0.031	2	U
CS-C03-550	EPA		N-10	12/17/2007	Cr6	µg/L	0.0	ND	0.1	0.2	U
CS-C03-550	EPA		N-10	12/17/2007	Cr6	µg/L	0.0	ND	0.1	0.2	U
CS-C03-550	EPA		N-10	12/10/2009	Cr	µg/L	5.6	ET	0.033	2	
CS-C03-550	EPA		N-10	12/10/2009	Cr6	µg/L	4.6	ET	0.1	0.2	=
CS-C04-290	EPA		N-10	5/24/1990	Cr	µg/L	0.0	ND		50	U
CS-C04-290	EPA		N-10	3/26/1991	Cr	µg/L	0.0	ND		10	U
CS-C04-290	EPA		N-10	3/26/1991	Cr	µg/L	0.0	ND		10	U
CS-C04-290	EPA		N-10	5/7/1992	Cr	µg/L	0.0	ND		10	U
CS-C04-290	EPA		N-10	5/7/1992	Cr	µg/L	0.0	ND		10	U
CS-C04-290	EPA		N-10	11/30/1992	Cr	µg/L	0.0	ND		10	U
CS-C04-290	EPA		N-10	11/30/1992	Cr	µg/L	0.0	ND		10	U
CS-C04-290	EPA		N-10	11/10/1993	Cr	µg/L	0.0	ND		10	UJ
CS-C04-290	EPA		N-10	12/13/1995	Cr	µg/L	6.6	ET			
CS-C04-290	EPA		N-10	12/12/1996	Cr	µg/L	0.0	ND		1	U
CS-C04-290	EPA		N-10	12/9/1997	Cr	µg/L	0.0	ND		2	U
CS-C04-290	EPA		N-10	6/15/1998	Cr	µg/L	2.4	ET			
CS-C04-290	EPA		N-10	6/15/1998	Cr6	µg/L	0.0	ND		20	U
CS-C04-290	EPA		N-10	10/9/1998	Cr6	µg/L	0.0	ND		20	U
CS-C04-290	EPA		N-10	12/3/1999	Cr	µg/L	3.8	ET			J
CS-C04-290	EPA		N-10	12/3/1999	Cr6	µg/L	2.4	ET		0.2	
CS-C04-290	EPA		N-10	12/3/1999	Cr6	µg/L	2.7	ET		0.2	
CS-C04-290	EPA		N-10	3/14/2000	Cr6	µg/L	1.7	ET		0.2	
CS-C04-290	EPA		N-10	6/9/2000	Cr6	µg/L	3.0	ET		0.2	
CS-C04-290	EPA		N-10	9/15/2000	Cr6	µg/L	2.8	ET		0.2	
CS-C04-290	EPA		N-10	12/12/2000	Cr	µg/L	2.6	ET			J
CS-C04-290	EPA		N-10	12/12/2000	Cr6	µg/L	2.6	ET			
CS-C04-290	EPA		N-10	3/8/2001	Cr6	µg/L	2.7	ET			
CS-C04-290	EPA		N-10	6/14/2001	Cr6	µg/L	3.1	ET			J
CS-C04-290	EPA		N-10	12/18/2001	Cr	µg/L	3.3	ET			
CS-C04-290	EPA		N-10	12/18/2001	Cr6	µg/L	3.5	ET		0.5	
CS-C04-290	EPA		N-10	3/7/2002	Cr6	µg/L	3.2	ET		0.35	
CS-C04-290	EPA		N-10	6/5/2002	Cr6	µg/L	3.4	ET		0.35	
CS-C04-290	EPA		N-10	9/12/2002	Cr6	µg/L	2.8	ET		0.07	
CS-C04-290	EPA		N-10	12/19/2002	Cr	µg/L	4.2	ET			
CS-C04-290	EPA		N-10	12/19/2002	Cr6	µg/L	3.9	ET		0.14	
CS-C04-290	EPA		N-10	3/26/2003	Cr6	µg/L	4.2	ET		0.07	
CS-C04-290	EPA		N-10	6/11/2003	Cr6	µg/L	4.7	ET		0.07	
CS-C04-290	EPA		N-10	9/16/2003	Cr6	µg/L	4.5	ET		0.1	
CS-C04-290	EPA		N-10	12/10/2003	Cr	µg/L	4.4	ET		0.5	
CS-C04-290	EPA		N-10	12/10/2003	Cr	µg/L	4.5	ET		0.5	
CS-C04-290	EPA		N-10	12/10/2003	Cr6	µg/L	3.5	ET		0.11	
CS-C04-290	EPA		N-10	12/10/2003	Cr6	µg/L	3.6	ET		0.11	
CS-C04-290	EPA		N-10	3/18/2004	Cr6	µg/L	3.5	ET			J
CS-C04-290	EPA		N-10	6/10/2004	Cr6	µg/L	3.8	ET			J
CS-C04-290	EPA		N-10	9/27/2004	Cr6	µg/L	4.1	ET			J
CS-C04-290	EPA		N-10	12/16/2004	Cr	µg/L	4.5	ET		0.029	

Table 3 *Total and Hexavalent Chromium Data in Groundwater*
Glendale Chromium Operable Unit

Well ID	Site[1] No.	Site Name	Grid[2] ID	Sample Date	Analyte	Units	Result	Qualifier[3]	MDL	RL	QA/QC[4] Flag
CS-C04-290	EPA		N-10	12/16/2004	Cr	µg/L	7.6	ET		0.029	
CS-C04-290	EPA		N-10	12/16/2004	Cr6	µg/L	0.0	ND		0.1	U
CS-C04-290	EPA		N-10	12/16/2004	Cr6	µg/L	3.2	ET		0.1	
CS-C04-290	EPA		N-10	3/23/2005	Cr6	µg/L	4.1	ET	0.1	0.2	
CS-C04-290	EPA		N-10	6/16/2005	Cr6	µg/L	3.9	ET	0.1	0.2	J
CS-C04-290	EPA		N-10	9/19/2005	Cr6	µg/L	1.8	ET	0.1	0.2	J
CS-C04-290	EPA		N-10	12/29/2005	Cr	µg/L	4.3	ET	0.052	2	
CS-C04-290	EPA		N-10	12/29/2005	Cr	µg/L	4.3	ET	0.052	2	
CS-C04-290	EPA		N-10	12/29/2005	Cr6	µg/L	4.1	ET	0.1	0.2	J
CS-C04-290	EPA		N-10	3/17/2006	Cr6	µg/L	4.4	ET	0.1	0.2	J
CS-C04-290	EPA		N-10	7/6/2006	Cr6	µg/L	4.7	ET	0.1	0.2	J
CS-C04-290	EPA		N-10	10/11/2006	Cr6	µg/L	4.4	ET	0.1	0.2	J
CS-C04-290	EPA		N-10	1/3/2007	Cr	µg/L	5.0	ET	0.044	2	
CS-C04-290	EPA		N-10	1/3/2007	Cr6	µg/L	1.6	ET	0.1	0.2	J
CS-C04-290	EPA		N-10	3/22/2007	Cr6	µg/L	3.6	ET	0.1	0.2	
CS-C04-290	EPA		N-10	6/20/2007	Cr6	µg/L	0.0	ND	0.1	0.2	U
CS-C04-290	EPA		N-10	9/12/2007	Cr6	µg/L	4.4	ET	0.1	0.2	J
CS-C04-290	EPA		N-10	12/5/2007	Cr	µg/L	5.6	ET	0.031	2	
CS-C04-290	EPA		N-10	12/5/2007	Cr6	µg/L	4.1	ET	0.1	0.2	J
CS-C04-290	EPA		N-10	3/18/2008	Cr6	µg/L	0.0	ND	0.1	0.2	U
CS-C04-290	EPA		N-10	6/13/2008	Cr6	µg/L	3.1	ET	0.1	0.2	J
CS-C04-290	EPA		N-10	6/13/2008	Cr6	µg/L	3.1	ET	0.1	0.2	J
CS-C04-290	EPA		N-10	6/13/2008	Cr6	µg/L	3.3	ET	0.1	0.2	J
CS-C04-290	EPA		N-10	8/12/2008	Cr6	µg/L	4.3	ET	0.1	0.2	J
CS-C04-290	EPA		N-10	3/12/2009	Cr	µg/L	4.0	ET	0.27	2	
CS-C04-290	EPA		N-10	3/12/2009	Cr6	µg/L	2.5	ET	0.1	0.2	
CS-C04-290	EPA		N-10	6/9/2009	Cr6	µg/L	3.8	ET	0.1	0.2	J
CS-C04-290	EPA		N-10	9/29/2009	Cr6	µg/L	0.0	ND	0.1	0.2	U
CS-C04-290	EPA		N-10	9/29/2009	Cr6	µg/L	0.2	ET	0.1	0.2	J
CS-C04-290	EPA		N-10	4/2/2010	Cr6	µg/L	0.0	ND	0.1	0.2	UJ
CS-C04-382	EPA		N-10	5/25/1990	Cr	µg/L	0.0	ND		50	U
CS-C04-382	EPA		N-10	3/26/1991	Cr	µg/L	0.0	ND		10	U
CS-C04-382	EPA		N-10	5/7/1992	Cr	µg/L	0.0	ND		10	U
CS-C04-382	EPA		N-10	11/30/1992	Cr	µg/L	0.0	ND		10	U
CS-C04-382	EPA		N-10	11/10/1993	Cr	µg/L	0.0	ND		10	UJ
CS-C04-382	EPA		N-10	10/24/1994	Cr	µg/L	3.9	ET			J
CS-C04-382	EPA		N-10	12/13/1995	Cr	µg/L	3.6	ET			
CS-C04-382	EPA		N-10	12/12/1996	Cr	µg/L	1.1	ET			J
CS-C04-382	EPA		N-10	12/12/1996	Cr	µg/L	1.1	ET			J
CS-C04-382	EPA		N-10	12/9/1997	Cr	µg/L	0.0	ND		2	U
CS-C04-382	EPA		N-10	6/15/1998	Cr	µg/L	3.2	ET			
CS-C04-382	EPA		N-10	6/15/1998	Cr6	µg/L	0.0	ND		20	U
CS-C04-382	EPA		N-10	10/9/1998	Cr6	µg/L	0.0	ND		20	U
CS-C04-382	EPA		N-10	12/3/1999	Cr	µg/L	3.3	ET			J
CS-C04-382	EPA		N-10	12/3/1999	Cr6	µg/L	2.4	ET		0.2	
CS-C04-382	EPA		N-10	3/14/2000	Cr6	µg/L	2.5	ET		0.2	
CS-C04-382	EPA		N-10	6/9/2000	Cr6	µg/L	2.1	ET		0.2	
CS-C04-382	EPA		N-10	6/9/2000	Cr6	µg/L	2.2	ET		0.2	
CS-C04-382	EPA		N-10	9/15/2000	Cr6	µg/L	2.6	ET		0.2	
CS-C04-382	EPA		N-10	9/15/2000	Cr6	µg/L	2.7	ET		0.2	
CS-C04-382	EPA		N-10	12/12/2000	Cr	µg/L	2.9	ET			J
CS-C04-382	EPA		N-10	12/12/2000	Cr6	µg/L	3.0	ET			
CS-C04-382	EPA		N-10	3/8/2001	Cr6	µg/L	2.8	ET			
CS-C04-382	EPA		N-10	6/14/2001	Cr6	µg/L	2.5	ET		0.1	
CS-C04-382	EPA		N-10	6/14/2001	Cr6	µg/L	2.7	ET		0.1	
CS-C04-382	EPA		N-10	9/19/2001	Cr6	µg/L	3.0	ET			
CS-C04-382	EPA		N-10	9/19/2001	Cr6	µg/L	3.1	ET			
CS-C04-382	EPA		N-10	12/18/2001	Cr	µg/L	2.4	ET			
CS-C04-382	EPA		N-10	12/18/2001	Cr	µg/L	3.1	ET			
CS-C04-382	EPA		N-10	12/18/2001	Cr6	µg/L	2.7	ET		0.5	
CS-C04-382	EPA		N-10	12/18/2001	Cr6	µg/L	2.7	ET		0.5	
CS-C04-382	EPA		N-10	3/7/2002	Cr6	µg/L	2.9	ET		0.14	
CS-C04-382	EPA		N-10	6/5/2002	Cr6	µg/L	2.7	ET		0.14	
CS-C04-382	EPA		N-10	9/12/2002	Cr6	µg/L	2.3	ET		0.07	
CS-C04-382	EPA		N-10	12/19/2002	Cr	µg/L	3.0	ET			
CS-C04-382	EPA		N-10	12/19/2002	Cr6	µg/L	2.7	ET		0.35	
CS-C04-382	EPA		N-10	3/26/2003	Cr6	µg/L	3.3	ET		0.07	
CS-C04-382	EPA		N-10	3/26/2003	Cr6	µg/L	3.3	ET		0.07	
CS-C04-382	EPA		N-10	6/11/2003	Cr6	µg/L	3.6	ET		0.07	
CS-C04-382	EPA		N-10	6/11/2003	Cr6	µg/L	3.6	ET		0.07	
CS-C04-382	EPA		N-10	9/16/2003	Cr6	µg/L	3.2	ET		0.1	
CS-C04-382	EPA		N-10	9/16/2003	Cr6	µg/L	3.3	ET		0.1	
CS-C04-382	EPA		N-10	12/10/2003	Cr	µg/L	3.2	ET		0.5	
CS-C04-382	EPA		N-10	12/10/2003	Cr6	µg/L	2.5	ET		0.11	
CS-C04-382	EPA		N-10	3/18/2004	Cr6	µg/L	2.4	ET			J
CS-C04-382	EPA		N-10	3/18/2004	Cr6	µg/L	2.4	ET			J
CS-C04-382	EPA		N-10	6/10/2004	Cr6	µg/L	2.2	ET			J
CS-C04-382	EPA		N-10	6/10/2004	Cr6	µg/L	2.3	ET			J
CS-C04-382	EPA		N-10	9/27/2004	Cr6	µg/L	2.4	ET			J
CS-C04-382	EPA		N-10	9/27/2004	Cr6	µg/L	2.5	ET			J
CS-C04-382	EPA		N-10	12/16/2004	Cr	µg/L	2.9	ET		0.029	
CS-C04-382	EPA		N-10	12/16/2004	Cr	µg/L	2.9	ET		0.029	
CS-C04-382	EPA		N-10	12/16/2004	Cr6	µg/L	2.3	ET		0.1	
CS-C04-382	EPA		N-10	12/16/2004	Cr6	µg/L	2.3	ET		0.1	
CS-C04-382	EPA		N-10	3/23/2005	Cr6	µg/L	2.5	ET	0.1	0.2	
CS-C04-382	EPA		N-10	6/16/2005	Cr6	µg/L	2.2	ET			
CS-C04-382	EPA		N-10	6/16/2005	Cr6	µg/L	2.5	ET	0.1	0.2	J
CS-C04-382	EPA		N-10	9/19/2005	Cr6	µg/L	2.3	ET	0.1	0.2	J
CS-C04-382	EPA		N-10	9/19/2005	Cr6	µg/L	2.4	ET	0.1	0.2	J
CS-C04-382	EPA		N-10	12/29/2005	Cr	µg/L	2.4	ET	0.052	2	
CS-C04-382	EPA		N-10	12/29/2005	Cr	µg/L	2.4	ET	0.052	2	
CS-C04-382	EPA		N-10	12/29/2005	Cr	µg/L	2.5	ET	0.052	2	

Table 3 *Total and Hexavalent Chromium Data in Groundwater*
Glendale Chromium Operable Unit

Well ID	Site[1] No.	Site Name	Grid[2] ID	Sample Date	Analyte	Units	Result	Qualifier[3]	MDL	RL	QA/QC[4] Flag
CS-C04-382	EPA		N-10	12/29/2005	Cr	µg/L	2.5	ET	0.052	2	
CS-C04-382	EPA		N-10	12/29/2005	Cr6	µg/L	2.5	ET	0.1	0.2	J
CS-C04-382	EPA		N-10	12/29/2005	Cr6	µg/L	2.5	ET	0.1	0.2	J
CS-C04-382	EPA		N-10	3/17/2006	Cr6	µg/L	2.3	ET	0.1	0.2	J
CS-C04-382	EPA		N-10	3/17/2006	Cr6	µg/L	2.3	ET	0.1	0.2	J
CS-C04-382	EPA		N-10	7/6/2006	Cr6	µg/L	2.2	ET	0.1	0.2	J
CS-C04-382	EPA		N-10	7/6/2006	Cr6	µg/L	2.3	ET	0.1	0.2	J
CS-C04-382	EPA		N-10	10/11/2006	Cr6	µg/L	2.3	ET	0.1	0.2	J
CS-C04-382	EPA		N-10	10/11/2006	Cr6	µg/L	2.3	ET	0.1	0.2	J
CS-C04-382	EPA		N-10	1/3/2007	Cr	µg/L	2.8	ET	0.044	2	
CS-C04-382	EPA		N-10	1/3/2007	Cr6	µg/L	2.3	ET	0.1	0.2	J
CS-C04-382	EPA		N-10	3/22/2007	Cr6	µg/L	2.0	ET	0.1	0.2	
CS-C04-382	EPA		N-10	6/20/2007	Cr6	µg/L	2.2	ET	0.1	0.2	
CS-C04-382	EPA		N-10	9/12/2007	Cr6	µg/L	2.1	ET	0.1	0.2	J
CS-C04-382	EPA		N-10	12/5/2007	Cr	µg/L	0.0	ND	0.031	2	U
CS-C04-382	EPA		N-10	12/5/2007	Cr	µg/L	2.7	ET	0.031	2	
CS-C04-382	EPA		N-10	12/5/2007	Cr6	µg/L	0.0	ND	0.1	0.2	U
CS-C04-382	EPA		N-10	12/5/2007	Cr6	µg/L	2.0	ET	0.1	0.2	J
CS-C04-382	EPA		N-10	3/18/2008	Cr6	µg/L	1.9	ET	0.1	0.2	J
CS-C04-382	EPA		N-10	6/13/2008	Cr6	µg/L	1.8	ET	0.1	0.2	J
CS-C04-382	EPA		N-10	8/12/2008	Cr6	µg/L	1.9	ET	0.1	0.2	J
CS-C04-382	EPA		N-10	3/12/2009	Cr	µg/L	2.0	ET	0.27	2	J
CS-C04-382	EPA		N-10	3/12/2009	Cr6	µg/L	1.8	ET	0.1	0.2	
CS-C04-382	EPA		N-10	6/9/2009	Cr6	µg/L	1.9	ET	0.1	0.2	J
CS-C04-382	EPA		N-10	4/2/2010	Cr	µg/L	0.0	ND	0.33	10	U
CS-C04-382	EPA		N-10	4/2/2010	Cr	µg/L	0.0	ND	0.33	10	U
CS-C04-382	EPA		N-10	4/2/2010	Cr6	µg/L	0.0	ND	0.1	0.2	UJ
CS-C04-382	EPA		N-10	4/2/2010	Cr6	µg/L	0.1	ET	0.1	0.2	J
CS-C04-520	EPA		N-10	5/25/1990	Cr	µg/L	0.0	ND		50	U
CS-C04-520	EPA		N-10	3/26/1991	Cr	µg/L	0.0	ND		10	U
CS-C04-520	EPA		N-10	5/7/1992	Cr	µg/L	0.0	ND		10	U
CS-C04-520	EPA		N-10	11/30/1992	Cr	µg/L	0.0	ND		10	U
CS-C04-520	EPA		N-10	12/13/1995	Cr	µg/L	4.0	ET			
CS-C04-520	EPA		N-10	6/15/1998	Cr	µg/L	0.0	ND		1.9	U
CS-C04-520	EPA		N-10	6/15/1998	Cr6	µg/L	0.0	ND		20	U
CS-C04-520	EPA		N-10	1/13/2000	Cr	µg/L	1.0	ET			J
CS-C04-520	EPA		N-10	12/12/2000	Cr	µg/L	0.0	ND		1	U
CS-C04-520	EPA		N-10	12/12/2000	Cr6	µg/L	0.0	ND			U
CS-C04-520	EPA		N-10	12/19/2002	Cr	µg/L	0.0	ND		0.6	U
CS-C04-520	EPA		N-10	12/19/2002	Cr6	µg/L	0.0	ND		0.07	U
CS-C04-520	EPA		N-10	12/2/2004	Cr	µg/L	0.7	ET			J
CS-C04-520	EPA		N-10	12/2/2004	Cr6	µg/L	0.0	ND		0.1	U
CS-C04-520	EPA		N-10	12/16/2005	Cr	µg/L	0.7	ET	0.052	2	J
CS-C04-520	EPA		N-10	12/16/2005	Cr6	µg/L	0.0	ND	0.1	0.2	U
CS-C04-520	EPA		N-10	12/13/2006	Cr	µg/L	0.7	ET	0.1	2	J
CS-C04-520	EPA		N-10	12/13/2006	Cr	µg/L	0.7	ET	0.1	2	J
CS-C04-520	EPA		N-10	12/13/2006	Cr6	µg/L	0.0	ND	0.1	0.2	U
CS-C04-520	EPA		N-10	12/13/2006	Cr6	µg/L	0.0	ND	0.1	0.2	U
CS-C04-520	EPA		N-10	11/30/2007	Cr	µg/L	0.0	ND	0.031	2	U
CS-C04-520	EPA		N-10	11/30/2007	Cr	µg/L	0.0	ND	0.031	2	U
CS-C04-520	EPA		N-10	11/30/2007	Cr6	µg/L	0.0	ND	0.1	0.2	U
CS-C04-520	EPA		N-10	11/30/2007	Cr6	µg/L	0.0	ND	0.1	0.2	U
CS-C04-520	EPA		N-10	4/2/2010	Cr6	µg/L	0.0	ND	0.1	0.2	UJ
CS-C04-520	EPA		N-10	4/2/2010	Cr6	µg/L	0.0	ND	0.1	0.2	UJ
CS-C05-160	EPA		P-11	5/16/1990	Cr	µg/L	0.0	ND		50	U
CS-C05-160	EPA		P-11	3/28/1991	Cr	µg/L	0.0	ND		10	U
CS-C05-160	EPA		P-11	5/5/1992	Cr	µg/L	0.0	ND		10	UJ
CS-C05-160	EPA		P-11	11/10/1993	Cr	µg/L	0.0	ND		10	UJ
CS-C05-160	EPA		P-11	10/27/1994	Cr	µg/L	7.6	ET			J
CS-C05-160	EPA		P-11	12/13/1995	Cr	µg/L	5.9	ET			
CS-C05-160	EPA		P-11	12/13/1996	Cr	µg/L	1.7	ET			J
CS-C05-160	EPA		P-11	12/10/1997	Cr	µg/L	3.4	ET			
CS-C05-160	EPA		P-11	6/16/1998	Cr	µg/L	3.6	ET			
CS-C05-160	EPA		P-11	6/16/1998	Cr6	µg/L	0.0	ND		20	U
CS-C05-160	EPA		P-11	10/9/1998	Cr6	µg/L	0.0	ND		20	U
CS-C05-160	EPA		P-11	12/7/1999	Cr	µg/L	6.5	ET			J
CS-C05-160	EPA		P-11	12/7/1999	Cr6	µg/L	5.2	ET		0.2	
CS-C05-160	EPA		P-11	3/14/2000	Cr6	µg/L	4.4	ET		0.2	
CS-C05-160	EPA		P-11	6/9/2000	Cr6	µg/L	4.9	ET		0.2	
CS-C05-160	EPA		P-11	9/19/2000	Cr6	µg/L	5.0	ET		0.2	
CS-C05-160	EPA		P-11	12/14/2000	Cr	µg/L	4.4	ET			J
CS-C05-160	EPA		P-11	12/14/2000	Cr6	µg/L	4.7	ET			
CS-C05-160	EPA		P-11	3/9/2001	Cr6	µg/L	3.9	ET			
CS-C05-160	EPA		P-11	6/14/2001	Cr6	µg/L	4.8	ET		0.1	
CS-C05-160	EPA		P-11	9/19/2001	Cr6	µg/L	5.3	ET			
CS-C05-160	EPA		P-11	12/18/2001	Cr	µg/L	5.6	ET			
CS-C05-160	EPA		P-11	12/18/2001	Cr6	µg/L	6.1	ET		0.5	
CS-C05-160	EPA		P-11	3/7/2002	Cr6	µg/L	6.7	ET		0.35	
CS-C05-160	EPA		P-11	6/5/2002	Cr6	µg/L	7.3	ET		0.35	
CS-C05-160	EPA		P-11	9/12/2002	Cr6	µg/L	4.6	ET		0.07	
CS-C05-160	EPA		P-11	12/19/2002	Cr	µg/L	5.6	ET			
CS-C05-160	EPA		P-11	12/19/2002	Cr6	µg/L	5.7	ET		0.14	
CS-C05-160	EPA		P-11	3/26/2003	Cr6	µg/L	6.2	ET		0.14	
CS-C05-160	EPA		P-11	6/11/2003	Cr6	µg/L	7.2	ET		0.14	
CS-C05-160	EPA		P-11	9/16/2003	Cr6	µg/L	6.9	ET		0.2	
CS-C05-160	EPA		P-11	12/10/2003	Cr	µg/L	6.7	ET		0.5	
CS-C05-160	EPA		P-11	12/10/2003	Cr6	µg/L	5.5	ET		0.11	
CS-C05-160	EPA		P-11	3/18/2004	Cr6	µg/L	6.6	ET			J
CS-C05-160	EPA		P-11	6/10/2004	Cr6	µg/L	7.3	ET			J
CS-C05-160	EPA		P-11	9/23/2004	Cr6	µg/L	8.1	ET			J
CS-C05-160	EPA		P-11	12/17/2004	Cr	µg/L	7.6	ET		0.029	
CS-C05-160	EPA		P-11	12/17/2004	Cr6	µg/L	7.2	ET			J

Table 3 *Total and Hexavalent Chromium Data in Groundwater*
Glendale Chromium Operable Unit

Well ID	Site[1] No.	Site Name	Grid[2] ID	Sample Date	Analyte	Units	Result	Qualifier[3]	MDL	RL	QA/QC[4] Flag
CS-C05-160	EPA		P-11	3/24/2005	Cr6	µg/L	15	ET	0.1	0.2	J
CS-C05-160	EPA		P-11	6/16/2005	Cr6	µg/L	30	ET	0.5	1	J
CS-C05-160	EPA		P-11	9/21/2005	Cr6	µg/L	43	ET	0.5	1	J
CS-C05-160	EPA		P-11	12/28/2005	Cr	µg/L	31	ET	0.052	2	
CS-C05-160	EPA		P-11	12/28/2005	Cr	µg/L	31	ET	0.052	2	
CS-C05-160	EPA		P-11	12/28/2005	Cr6	µg/L	36	ET	0.2	0.4	J
CS-C05-160	EPA		P-11	3/17/2006	Cr6	µg/L	56	ET	0.5	1	
CS-C05-160	EPA		P-11	7/5/2006	Cr6	µg/L	65	ET	0.5	1	
CS-C05-160	EPA		P-11	10/13/2006	Cr6	µg/L	30	ET	0.2	0.4	J
CS-C05-160	EPA		P-11	1/2/2007	Cr	µg/L	13	ET	0.044	2	
CS-C05-160	EPA		P-11	1/2/2007	Cr6	µg/L	14	ET	0.1	0.2	J
CS-C05-160	EPA		P-11	3/16/2007	Cr6	µg/L	18	ET	0.1	0.2	J
CS-C05-160	EPA		P-11	3/16/2007	Cr6	µg/L	18	ET	0.1	0.2	J
CS-C05-160	EPA		P-11	6/14/2007	Cr6	µg/L	11	ET	0.1	0.2	
CS-C05-160	EPA		P-11	9/14/2007	Cr6	µg/L	21	ET	0.1	0.2	J
CS-C05-160	EPA		P-11	9/14/2007	Cr6	µg/L	22	ET	0.1	0.2	
CS-C05-160	EPA		P-11	12/6/2007	Cr	µg/L	0.0	ND	0.031	2	U
CS-C05-160	EPA		P-11	12/6/2007	Cr	µg/L	15	ET	0.031	2	
CS-C05-160	EPA		P-11	12/6/2007	Cr6	µg/L	0.0	ND	0.1	0.2	U
CS-C05-160	EPA		P-11	12/6/2007	Cr6	µg/L	15	ET	0.1	0.2	J
CS-C05-160	EPA		P-11	3/18/2008	Cr6	µg/L	18	ET	0.1	0.2	J
CS-C05-160	EPA		P-11	6/17/2008	Cr6	µg/L	20	ET	0.1	0.2	J
CS-C05-160	EPA		P-11	8/13/2008	Cr6	µg/L	19	ET	0.1	0.2	J
CS-C05-160	EPA		P-11	3/12/2009	Cr	µg/L	0.0	ND	0.27	2	U
CS-C05-160	EPA		P-11	3/12/2009	Cr	µg/L	13	ET	0.27	2	
CS-C05-160	EPA		P-11	3/12/2009	Cr6	µg/L	0.0	ND	0.1	0.2	U
CS-C05-160	EPA		P-11	3/12/2009	Cr6	µg/L	14	ET	0.1	0.2	J
CS-C05-160	EPA		P-11	6/10/2009	Cr6	µg/L	9.8	ET	0.1	0.2	J
CS-C05-160	EPA		P-11	9/29/2009	Cr6	µg/L	12	ET	0.1	0.2	J
CS-C05-160	EPA		P-11	12/8/2009	Cr	µg/L	0.2	ET	0.033	2	J
CS-C05-160	EPA		P-11	12/8/2009	Cr	µg/L	13	ET	0.033	2	
CS-C05-160	EPA		P-11	12/8/2009	Cr6	µg/L	0.0	ND	0.1	0.2	U
CS-C05-160	EPA		P-11	12/8/2009	Cr6	µg/L	12	ET	0.1	0.2	=
CS-C05-160	EPA		P-11	3/30/2010	Cr6	µg/L	11	ET	0.1	0.2	J
CS-C05-290	EPA		P-11	5/16/1990	Cr	µg/L	0.0	ND		50	U
CS-C05-290	EPA		P-11	3/28/1991	Cr	µg/L	0.0	ND		10	U
CS-C05-290	EPA		P-11	5/5/1992	Cr	µg/L	0.0	ND		10	UJ
CS-C05-290	EPA		P-11	11/10/1993	Cr	µg/L	0.0	ND		10	UJ
CS-C05-290	EPA		P-11	10/27/1994	Cr	µg/L	0.0	ND		3.7	U
CS-C05-290	EPA		P-11	12/13/1995	Cr	µg/L	7.6	ET			
CS-C05-290	EPA		P-11	12/13/1996	Cr	µg/L	0.0	ND		1	U
CS-C05-290	EPA		P-11	12/10/1997	Cr	µg/L	0.0	ND		2	U
CS-C05-290	EPA		P-11	6/16/1998	Cr	µg/L	2.4	ET			
CS-C05-290	EPA		P-11	6/16/1998	Cr6	µg/L	0.0	ND		20	U
CS-C05-290	EPA		P-11	12/7/1999	Cr	µg/L	4.0	ET			J
CS-C05-290	EPA		P-11	12/7/1999	Cr6	µg/L	2.2	ET		0.2	
CS-C05-290	EPA		P-11	3/14/2000	Cr6	µg/L	1.8	ET		0.2	
CS-C05-290	EPA		P-11	6/9/2000	Cr6	µg/L	2.4	ET		0.2	
CS-C05-290	EPA		P-11	9/19/2000	Cr6	µg/L	3.0	ET		0.2	
CS-C05-290	EPA		P-11	12/14/2000	Cr	µg/L	2.6	ET			J
CS-C05-290	EPA		P-11	12/14/2000	Cr6	µg/L	2.7	ET			
CS-C05-290	EPA		P-11	3/9/2001	Cr6	µg/L	2.5	ET			
CS-C05-290	EPA		P-11	6/14/2001	Cr6	µg/L	2.3	ET		0.1	
CS-C05-290	EPA		P-11	9/19/2001	Cr6	µg/L	2.7	ET			
CS-C05-290	EPA		P-11	12/18/2001	Cr	µg/L	2.7	ET			
CS-C05-290	EPA		P-11	12/18/2001	Cr6	µg/L	2.4	ET		0.5	
CS-C05-290	EPA		P-11	3/7/2002	Cr6	µg/L	2.2	ET		0.35	
CS-C05-290	EPA		P-11	6/5/2002	Cr6	µg/L	2.0	ET		0.14	
CS-C05-290	EPA		P-11	9/12/2002	Cr6	µg/L	1.3	ET		0.07	
CS-C05-290	EPA		P-11	12/19/2002	Cr	µg/L	2.8	ET			
CS-C05-290	EPA		P-11	12/19/2002	Cr6	µg/L	2.3	ET		0.07	
CS-C05-290	EPA		P-11	3/26/2003	Cr6	µg/L	2.0	ET		0.07	
CS-C05-290	EPA		P-11	6/11/2003	Cr6	µg/L	2.4	ET		0.07	
CS-C05-290	EPA		P-11	9/16/2003	Cr6	µg/L	2.0	ET		0.1	
CS-C05-290	EPA		P-11	12/10/2003	Cr	µg/L	2.8	ET		0.5	
CS-C05-290	EPA		P-11	12/10/2003	Cr6	µg/L	1.5	ET		0.11	
CS-C05-290	EPA		P-11	3/18/2004	Cr6	µg/L	1.2	ET			J
CS-C05-290	EPA		P-11	6/10/2004	Cr6	µg/L	0.9	ET			J
CS-C05-290	EPA		P-11	9/23/2004	Cr6	µg/L	0.0	ND		0.1	UJ
CS-C05-290	EPA		P-11	12/17/2004	Cr	µg/L	2.5	ET		0.029	
CS-C05-290	EPA		P-11	12/17/2004	Cr6	µg/L	1.2	ET			J
CS-C05-290	EPA		P-11	3/24/2005	Cr6	µg/L	1.0	ET	0.1	0.2	J
CS-C05-290	EPA		P-11	6/16/2005	Cr6	µg/L	1.4	ET	0.1	0.2	
CS-C05-290	EPA		P-11	9/21/2005	Cr6	µg/L	1.1	ET	0.1	0.2	J
CS-C05-290	EPA		P-11	12/28/2005	Cr	µg/L	2.0	ET	0.052	2	J
CS-C05-290	EPA		P-11	12/28/2005	Cr	µg/L	2.0	ET	0.052		J
CS-C05-290	EPA		P-11	12/28/2005	Cr6	µg/L	1.6	ET	0.1	0.2	J
CS-C05-290	EPA		P-11	3/17/2006	Cr6	µg/L	1.2	ET	0.1	0.2	
CS-C05-290	EPA		P-11	7/5/2006	Cr6	µg/L	1.3	ET	0.1	0.2	
CS-C05-290	EPA		P-11	10/13/2006	Cr6	µg/L	0.9	ET	0.1	0.2	J
CS-C05-290	EPA		P-11	1/2/2007	Cr	µg/L	2.1	ET	0.044	2	
CS-C05-290	EPA		P-11	1/2/2007	Cr6	µg/L	1.4	ET	0.1	0.2	J
CS-C05-290	EPA		P-11	3/16/2007	Cr6	µg/L	1.2	ET	0.1	0.2	J
CS-C05-290	EPA		P-11	6/14/2007	Cr6	µg/L	1.2	ET	0.1	0.2	
CS-C05-290	EPA		P-11	9/14/2007	Cr6	µg/L	0.0	ND	0.1	0.2	U
CS-C05-290	EPA		P-11	9/14/2007	Cr6	µg/L	1.2	ET	0.1	0.2	J
CS-C05-290	EPA		P-11	12/6/2007	Cr	µg/L	0.0	ND	0.031	2	U
CS-C05-290	EPA		P-11	12/6/2007	Cr6	µg/L	1.1	ET	0.1	0.2	J
CS-C05-290	EPA		P-11	3/18/2008	Cr6	µg/L	1.3	ET	0.1	0.2	J
CS-C05-290	EPA		P-11	6/17/2008	Cr6	µg/L	1.0	ET	0.1	0.2	J
CS-C05-290	EPA		P-11	8/13/2008	Cr6	µg/L	1.0	ET	0.1	0.2	J
CS-C05-290	EPA		P-11	3/12/2009	Cr	µg/L	1.3	ET	0.27	2	J

Table 3 *Total and Hexavalent Chromium Data in Groundwater*
Glendale Chromium Operable Unit

Well ID	Site[1] No.	Site Name	Grid[2] ID	Sample Date	Analyte	Units	Result	Qualifier[3]	MDL	RL	QA/QC[4] Flag
CS-C05-290	EPA		P-11	3/12/2009	Cr6	µg/L	1.0	ET	0.1	0.2	J
CS-C05-290	EPA		P-11	6/10/2009	Cr6	µg/L	0.0	ND	0.1	0.2	U
CS-C05-290	EPA		P-11	6/10/2009	Cr6	µg/L	0.9	ET	0.1	0.2	J
CS-C05-290	EPA		P-11	9/29/2009	Cr6	µg/L	0.0	ND	0.1	0.2	U
CS-C05-290	EPA		P-11	9/29/2009	Cr6	µg/L	0.8	ET	0.1	0.2	J
CS-C05-290	EPA		P-11	12/8/2009	Cr	µg/L	1.7	ET	0.033	2	J
CS-C05-290	EPA		P-11	12/8/2009	Cr6	µg/L	0.6	ET	0.1	0.2	=
CS-C05-290	EPA		P-11	3/30/2010	Cr6	µg/L	1.0	ET	0.1	0.2	J
CS-C06-185	EPA		Q-14	5/15/1990	Cr	µg/L	0.0	ND		50	U
CS-C06-185	EPA		Q-14	3/11/1991	Cr	µg/L	0.0	ND		10	U
CS-C06-185	EPA		Q-14	5/13/1992	Cr	µg/L	0.0	ND		10	U
CS-C06-185	EPA		Q-14	12/1/1992	Cr	µg/L	0.0	ND		10	UJ
CS-C06-185	EPA		Q-14	11/11/1993	Cr	µg/L	0.0	ND		10	UJ
CS-C06-185	EPA		Q-14	10/21/1994	Cr	µg/L	0.0	ND		3.7	U
CS-C06-185	EPA		Q-14	12/17/1996	Cr	µg/L	2.4	ET			J
CS-C06-185	EPA		Q-14	12/11/1997	Cr	µg/L	0.0	ND		2	U
CS-C06-185	EPA		Q-14	6/16/1998	Cr	µg/L	2.0	ET			
CS-C06-185	EPA		Q-14	6/16/1998	Cr6	µg/L	0.0	ND		20	U
CS-C06-185	EPA		Q-14	10/7/1998	Cr6	µg/L	0.0	ND		20	U
CS-C06-185	EPA		Q-14	12/7/1999	Cr	µg/L	3.1	ET			J
CS-C06-185	EPA		Q-14	12/7/1999	Cr6	µg/L	0.2	ET		0.2	
CS-C06-185	EPA		Q-14	3/9/2000	Cr6	µg/L	0.6	ET		0.2	
CS-C06-185	EPA		Q-14	6/9/2000	Cr6	µg/L	0.3	ET		0.2	
CS-C06-185	EPA		Q-14	9/15/2000	Cr6	µg/L	0.3	ET		0.2	
CS-C06-185	EPA		Q-14	12/12/2000	Cr	µg/L	0.0	ND		1	U
CS-C06-185	EPA		Q-14	12/12/2000	Cr6	µg/L	0.0	ND			U
CS-C06-185	EPA		Q-14	3/9/2001	Cr6	µg/L	0.8	ET			
CS-C06-185	EPA		Q-14	6/15/2001	Cr6	µg/L	2.5	ET		0.1	
CS-C06-185	EPA		Q-14	9/19/2001	Cr6	µg/L	2.5	ET			
CS-C06-185	EPA		Q-14	3/7/2002	Cr6	µg/L	1.2	ET		0.07	
CS-C06-185	EPA		Q-14	6/5/2002	Cr6	µg/L	0.6	ET		0.14	
CS-C06-185	EPA		Q-14	9/12/2002	Cr6	µg/L	0.6	ET		0.07	
CS-C06-185	EPA		Q-14	1/7/2003	Cr	µg/L	3.0	ET			
CS-C06-185	EPA		Q-14	1/7/2003	Cr6	µg/L	1.1	ET		0.07	
CS-C06-185	EPA		Q-14	3/26/2003	Cr6	µg/L	0.5	ET		0.07	
CS-C06-185	EPA		Q-14	6/11/2003	Cr6	µg/L	0.6	ET		0.07	
CS-C06-185	EPA		Q-14	9/16/2003	Cr6	µg/L	0.6	ET		0.1	
CS-C06-185	EPA		Q-14	12/15/2003	Cr	µg/L	2.8	ET		0.5	
CS-C06-185	EPA		Q-14	12/15/2003	Cr	µg/L	2.8	ET	0.5		
CS-C06-185	EPA		Q-14	12/15/2003	Cr6	µg/L	0.5	ET			J
CS-C06-185	EPA		Q-14	3/17/2004	Cr6	µg/L	0.4	ET			J
CS-C06-185	EPA		Q-14	6/9/2004	Cr6	µg/L	0.0	ND		0.1	UJ
CS-C06-185	EPA		Q-14	9/27/2004	Cr6	µg/L	1.0	ET			J
CS-C06-185	EPA		Q-14	12/17/2004	Cr	µg/L	2.9	ET		0.029	
CS-C06-185	EPA		Q-14	12/17/2004	Cr6	µg/L	0.9	ET			J
CS-C06-185	EPA		Q-14	3/16/2005	Cr6	µg/L	0.6	ET	0.1	0.2	J
CS-C06-185	EPA		Q-14	9/19/2005	Cr6	µg/L	1.2	ET	0.1	0.2	J
CS-C06-185	EPA		Q-14	12/29/2005	Cr	µg/L	0.1	ET	0.052	2	J
CS-C06-185	EPA		Q-14	12/29/2005	Cr	µg/L	0.1	ET	0.052	2	J
CS-C06-185	EPA		Q-14	12/29/2005	Cr	µg/L	2.4	ET	0.052	2	
CS-C06-185	EPA		Q-14	12/29/2005	Cr	µg/L	2.4	ET	0.052	2	
CS-C06-185	EPA		Q-14	12/29/2005	Cr6	µg/L	0.0	ND	0.1	0.2	U
CS-C06-185	EPA		Q-14	12/29/2005	Cr6	µg/L	0.9	ET	0.1	0.2	
CS-C06-185	EPA		Q-14	3/20/2006	Cr6	µg/L	0.7	ET	0.1	0.2	J
CS-C06-185	EPA		Q-14	7/6/2006	Cr6	µg/L	1.5	ET	0.1	0.2	J
CS-C06-185	EPA		Q-14	10/12/2006	Cr6	µg/L	1.0	ET	0.1	0.2	J
CS-C06-185	EPA		Q-14	1/4/2007	Cr	µg/L	3.0	ET	0.044	2	
CS-C06-185	EPA		Q-14	1/4/2007	Cr6	µg/L	1.2	ET	0.1	0.2	J
CS-C06-185	EPA		Q-14	3/22/2007	Cr6	µg/L	1.2	ET	0.1	0.2	J
CS-C06-185	EPA		Q-14	6/21/2007	Cr6	µg/L	0.0	ND	0.1	0.2	U
CS-C06-185	EPA		Q-14	6/21/2007	Cr6	µg/L	1.8	ET	0.1	0.2	J
CS-C06-185	EPA		Q-14	9/13/2007	Cr6	µg/L	1.2	ET	0.1	0.2	J
CS-C06-185	EPA		Q-14	3/20/2008	Cr6	µg/L	1.9	ET	0.1	0.2	J
CS-C06-185	EPA		Q-14	6/19/2008	Cr6	µg/L	1.4	ET	0.1	0.2	J
CS-C06-185	EPA		Q-14	6/19/2008	Cr6	µg/L	1.4	ET	0.1	0.2	J
CS-C06-185	EPA		Q-14	6/19/2008	Cr6	µg/L	1.6	ET	0.1	0.2	J
CS-C06-185	EPA		Q-14	8/14/2008	Cr6	µg/L	6.6	ET	0.1	0.2	J
CS-C06-185	EPA		Q-14	3/13/2009	Cr	µg/L	2.3	ET	0.27	2	
CS-C06-185	EPA		Q-14	3/13/2009	Cr6	µg/L	1.5	ET	0.1	0.2	J
CS-C06-185	EPA		Q-14	6/10/2009	Cr6	µg/L	1.2	ET	0.1	0.2	J
CS-C06-185	EPA		Q-14	9/24/2009	Cr6	µg/L	0.9	ET	0.1	0.2	J
CS-C06-185	EPA		Q-14	12/9/2009	Cr	µg/L	3.0	ET	0.033	2	
CS-C06-185	EPA		Q-14	12/9/2009	Cr	µg/L	4.0	ET	0.033	2	
CS-C06-185	EPA		Q-14	12/9/2009	Cr6	µg/L	1.0	ET	0.1	0.2	=
CS-C06-185	EPA		Q-14	3/30/2010	Cr6	µg/L	0.0	ND	0.1	0.2	UJ
CS-C06-185	EPA		Q-14	3/30/2010	Cr6	µg/L	1.5	ET	0.1	0.2	J
CS-C06-185	EPA		Q-14	3/30/2010	Cr6	µg/L	1.6	ET	0.1	0.2	J
CS-C06-278	EPA		Q-14	5/14/1990	Cr	µg/L	0.0	ND		50	U
CS-C06-278	EPA		Q-14	3/11/1991	Cr	µg/L	0.0	ND		10	U
CS-C06-278	EPA		Q-14	5/13/1992	Cr	µg/L	0.0	ND		10	U
CS-C06-278	EPA		Q-14	12/1/1992	Cr	µg/L	0.0	ND		10	UJ
CS-C06-278	EPA		Q-14	12/18/1995	Cr	µg/L	0.0	ND		4.4	U
CS-C06-278	EPA		Q-14	6/16/1998	Cr	µg/L	0.0	ND		1.9	U
CS-C06-278	EPA		Q-14	6/16/1998	Cr6	µg/L	0.0	ND		1,000	U
CS-C06-278	EPA		Q-14	1/13/2000	Cr	µg/L	0.0	ND		1	U
CS-C06-278	EPA		Q-14	12/12/2000	Cr	µg/L	2.6	ET			J
CS-C06-278	EPA		Q-14	12/12/2000	Cr6	µg/L	0.6	ET			
CS-C06-278	EPA		Q-14	12/15/2003	Cr	µg/L	0.0	ND		0.5	U
CS-C06-278	EPA		Q-14	12/15/2003	Cr	µg/L	0.0	ND	0.5		U
CS-C06-278	EPA		Q-14	12/15/2003	Cr6	µg/L	0.0	ND		0.11	U
CS-C06-278	EPA		Q-14	12/6/2004	Cr	µg/L	0.1	ET			J
CS-C06-278	EPA		Q-14	12/6/2004	Cr	µg/L	0.2	ET			J

Table 3 *Total and Hexavalent Chromium Data in Groundwater*
Glendale Chromium Operable Unit

Well ID	Site[1] No.	Site Name	Grid[2] ID	Sample Date	Analyte	Units	Result	Qualifier[3]	MDL	RL	QA/QC[4] Flag
CS-C06-278	EPA		Q-14	12/6/2004	Cr6	µg/L	0.0	ND		0.1	UJ
CS-C06-278	EPA		Q-14	12/6/2004	Cr6	µg/L	0.0	ND		0.1	UJ
CS-C06-278	EPA		Q-14	12/16/2005	Cr	µg/L	0.1	ET	0.052	2	J
CS-C06-278	EPA		Q-14	12/16/2005	Cr6	µg/L	0.0	ND	0.1	0.2	U
CS-C06-278	EPA		Q-14	12/14/2006	Cr	µg/L	0.1	ET	0.1	2	J
CS-C06-278	EPA		Q-14	12/14/2006	Cr	µg/L	0.2	ET	0.1	2	J
CS-C06-278	EPA		Q-14	12/14/2006	Cr6	µg/L	0.0	ND	0.1	0.2	U
CS-C06-278	EPA		Q-14	12/14/2006	Cr6	µg/L	0.0	ND	0.1	0.2	U
CS-C06-278	EPA		Q-14	12/9/2009	Cr	µg/L	0.2	ET	0.033	2	J
CS-C06-278	EPA		Q-14	12/9/2009	Cr6	µg/L	0.0	ND	0.1	0.2	U
CS-VPB-01	EPA		J-10	9/12/1989	Cr	µg/L	100	ET			
CS-VPB-01	EPA		J-10	9/28/1990	Cr	µg/L	0.0	ND		10	U
CS-VPB-01	EPA		J-10	9/28/1990	Cr	µg/L	0.0	ND		50	UJ
CS-VPB-01	EPA		J-10	2/5/1991	Cr	µg/L	0.0	ND		10	U
CS-VPB-01	EPA		J-10	5/4/1992	Cr	µg/L	0.0	ND		10	U
CS-VPB-01	EPA		J-10	5/4/1992	Cr	µg/L	0.0	ND		10	U
CS-VPB-01	EPA		J-10	10/26/1994	Cr	µg/L	5.6	ET			J
CS-VPB-01	EPA		J-10	6/11/1998	Cr	µg/L	0.0	ND		1.9	U
CS-VPB-01	EPA		J-10	6/11/1998	Cr6	µg/L	0.0	ND		20	U
CS-VPB-01	EPA		J-10	10/12/1998	Cr6	µg/L	0.0	ND		20	U
CS-VPB-01	EPA		J-10	12/6/1999	Cr	µg/L	3.9	ET			J
CS-VPB-01	EPA		J-10	12/6/1999	Cr6	µg/L	2.9	ET		0.2	
CS-VPB-01	EPA		J-10	3/14/2000	Cr6	µg/L	2.7	ET		0.2	
CS-VPB-01	EPA		J-10	6/12/2000	Cr6	µg/L	3.0	ET		0.2	
CS-VPB-01	EPA		J-10	9/19/2000	Cr6	µg/L	2.5	ET		0.2	
CS-VPB-01	EPA		J-10	12/13/2000	Cr6	µg/L	2.0	ET			
CS-VPB-01	EPA		J-10	3/8/2001	Cr6	µg/L	3.0	ET			
CS-VPB-01	EPA		J-10	6/18/2001	Cr6	µg/L	2.7	ET		0.1	
CS-VPB-01	EPA		J-10	9/20/2001	Cr6	µg/L	3.5	ET			
CS-VPB-01	EPA		J-10	3/27/2003	Cr6	µg/L	3.7	ET		0.07	
CS-VPB-01	EPA		J-10	6/5/2003	Cr6	µg/L	3.2	ET		0.07	
CS-VPB-01	EPA		J-10	9/12/2003	Cr6	µg/L	2.9	ET		0.1	
CS-VPB-01	EPA		J-10	12/17/2003	Cr	µg/L	0.0	ND	0.5		U
CS-VPB-01	EPA		J-10	12/17/2003	Cr	µg/L	3.4	ET		0.5	
CS-VPB-01	EPA		J-10	12/17/2003	Cr	µg/L	3.4	ET	0.5		
CS-VPB-01	EPA		J-10	12/17/2003	Cr6	µg/L	2.4	ET		0.11	
CS-VPB-01	EPA		J-10	3/12/2004	Cr6	µg/L	2.3	ET			J
CS-VPB-01	EPA		J-10	6/2/2004	Cr6	µg/L	2.0	ET		0.1	
CS-VPB-01	EPA		J-10	9/23/2004	Cr6	µg/L	2.6	ET			J
CS-VPB-01	EPA		J-10	12/15/2004	Cr	µg/L	3.3	ET		0.029	
CS-VPB-01	EPA		J-10	12/15/2004	Cr6	µg/L	2.9	ET			J
CS-VPB-01	EPA		J-10	3/22/2005	Cr6	µg/L	0.0	ND	0.1	0.2	U
CS-VPB-01	EPA		J-10	3/22/2005	Cr6	µg/L	0.0	ND	0.1	0.2	UJ
CS-VPB-01	EPA		J-10	3/22/2005	Cr6	µg/L	2.5	ET	0.1	0.2	J
CS-VPB-01	EPA		J-10	6/15/2005	Cr6	µg/L	0.0	ND	0.1	0.2	UJ
CS-VPB-01	EPA		J-10	6/15/2005	Cr6	µg/L	0.0	ND		0.1	UJ
CS-VPB-01	EPA		J-10	6/15/2005	Cr6	µg/L	1.3	ET	0.1	0.2	J
CS-VPB-01	EPA		J-10	9/16/2005	Cr6	µg/L	0.0	ND	0.1	0.2	UJ
CS-VPB-01	EPA		J-10	9/16/2005	Cr6	µg/L	1.8	ET	0.1	0.2	J
CS-VPB-01	EPA		J-10	12/28/2005	Cr	µg/L	2.7	ET	0.052	2	
CS-VPB-01	EPA		J-10	12/28/2005	Cr	µg/L	2.7	ET	0.052	2	
CS-VPB-01	EPA		J-10	12/28/2005	Cr6	µg/L	1.4	ET	0.1	0.2	
CS-VPB-01	EPA		J-10	3/24/2006	Cr6	µg/L	0.0	ND	0.1	0.2	U
CS-VPB-01	EPA		J-10	3/24/2006	Cr6	µg/L	2.4	ET	0.1	0.2	J
CS-VPB-01	EPA		J-10	7/11/2006	Cr6	µg/L	0.0	ND	0.1	0.2	U
CS-VPB-01	EPA		J-10	7/11/2006	Cr6	µg/L	2.4	ET	0.1	0.2	J
CS-VPB-01	EPA		J-10	10/9/2006	Cr6	µg/L	1.7	ET	0.1	0.2	
CS-VPB-01	EPA		J-10	12/28/2006	Cr	µg/L	3.0	ET	0.044	2	
CS-VPB-01	EPA		J-10	12/28/2006	Cr6	µg/L	2.4	ET	0.1	0.2	J
CS-VPB-01	EPA		J-10	12/28/2006	Cr6	µg/L	2.4	ET	0.2	0.3	
CS-VPB-01	EPA		J-10	3/15/2007	Cr6	µg/L	2.3	ET	0.1	0.2	J
CS-VPB-01	EPA		J-10	3/15/2007	Cr6	µg/L	2.3	ET	0.1	0.2	J
CS-VPB-01	EPA		J-10	6/22/2007	Cr6	µg/L	2.6	ET	0.1	0.2	J
CS-VPB-01	EPA		J-10	9/19/2007	Cr6	µg/L	1.4	ET	0.1	0.2	J
CS-VPB-01	EPA		J-10	12/2/2009	Cr	µg/L	0.1	ET	0.033	2	J
CS-VPB-01	EPA		J-10	12/2/2009	Cr	µg/L	3.2	ET	0.033	2	
CS-VPB-01	EPA		J-10	12/2/2009	Cr6	µg/L	0.0	ND	0.1	0.2	U
CS-VPB-01	EPA		J-10	12/2/2009	Cr6	µg/L	0.7	ET	0.1	0.2	=
CS-VPB-01	EPA		J-10	1/12/2010	Cr	µg/L	0.0	ND	0.056	2	UJ
CS-VPB-01	EPA		J-10	1/12/2010	Cr6	µg/L	1.4	ET	0.1	0.2	=
CS-VPB-01	EPA		J-10	4/2/2010	Cr6	µg/L	0.9	ET	0.1	0.2	J
CS-VPB-02	EPA		J-12	9/11/1989	Cr	µg/L	50	ET			
CS-VPB-02	EPA		J-12	9/27/1990	Cr	µg/L	0.0	ND		50	UJ
CS-VPB-02	EPA		J-12	5/4/1992	Cr	µg/L	0.0	ND		10	UJ
CS-VPB-02	EPA		J-12	11/18/1992	Cr	µg/L	0.0	ND		10	UJ
CS-VPB-02	EPA		J-12	11/8/1993	Cr	µg/L	0.0	ND		10	UJ
CS-VPB-02	EPA		J-12	10/26/1994	Cr	µg/L	0.0	ND		3.7	U
CS-VPB-02	EPA		J-12	12/19/1995	Cr	µg/L	0.0	ND		4.4	U
CS-VPB-02	EPA		J-12	12/18/1996	Cr	µg/L	4.0	ET			J
CS-VPB-02	EPA		J-12	12/18/1996	Cr	µg/L	4.6	ET			J
CS-VPB-02	EPA		J-12	12/17/1997	Cr	µg/L	0.0	ND		2	U
CS-VPB-02	EPA		J-12	12/17/1997	Cr	µg/L	0.0	ND		2	U
CS-VPB-02	EPA		J-12	6/22/1998	Cr	µg/L	0.0	ND		1.9	U
CS-VPB-02	EPA		J-12	6/22/1998	Cr6	µg/L	0.0	ND		20	U
CS-VPB-02	EPA		J-12	10/5/1998	Cr6	µg/L	0.0	ND		20	U
CS-VPB-02	EPA		J-12	10/5/1998	Cr6	µg/L	0.0	ND		20	U
CS-VPB-02	EPA		J-12	12/8/1999	Cr	µg/L	2.4	ET			J
CS-VPB-02	EPA		J-12	12/8/1999	Cr6	µg/L	1.4	ET		0.2	
CS-VPB-02	EPA		J-12	12/8/1999	Cr6	µg/L	1.5	ET		0.2	
CS-VPB-02	EPA		J-12	3/7/2000	Cr6	µg/L	1.0	ET		0.2	
CS-VPB-02	EPA		J-12	6/12/2000	Cr6	µg/L	1.7	ET		0.2	
CS-VPB-02	EPA		J-12	9/19/2000	Cr6	µg/L	1.7	ET		0.2	

Table 3 *Total and Hexavalent Chromium Data in Groundwater*
Glendale Chromium Operable Unit

Well ID	Site[1] No.	Site Name	Grid[2] ID	Sample Date	Analyte	Units	Result	Qualifier[3]	MDL	RL	QA/QC[4] Flag
CS-VPB-02	EPA		J-12	12/20/2000	Cr	µg/L	0.0	ND		1	U
CS-VPB-02	EPA		J-12	12/20/2000	Cr6	µg/L	2.3	ET			
CS-VPB-02	EPA		J-12	3/13/2001	Cr6	µg/L	2.8	ET			
CS-VPB-02	EPA		J-12	6/18/2001	Cr6	µg/L	2.2	ET		0.1	
CS-VPB-02	EPA		J-12	9/21/2001	Cr6	µg/L	2.7	ET			
CS-VPB-02	EPA		J-12	12/13/2001	Cr	µg/L	3.5	ET			
CS-VPB-02	EPA		J-12	12/13/2001	Cr6	µg/L	2.5	ET		0.5	
CS-VPB-02	EPA		J-12	3/12/2002	Cr6	µg/L	2.3	ET		0.07	
CS-VPB-02	EPA		J-12	6/3/2002	Cr6	µg/L	2.3	ET		0.07	
CS-VPB-02	EPA		J-12	9/10/2002	Cr6	µg/L	1.6	ET		0.07	
CS-VPB-02	EPA		J-12	9/10/2002	Cr6	µg/L	1.6	ET		0.07	
CS-VPB-02	EPA		J-12	3/20/2003	Cr6	µg/L	2.7	ET		0.07	
CS-VPB-02	EPA		J-12	3/20/2003	Cr6	µg/L	2.7	ET		0.07	
CS-VPB-02	EPA		J-12	6/4/2003	Cr6	µg/L	3.9	ET		0.07	
CS-VPB-02	EPA		J-12	6/4/2003	Cr6	µg/L	3.9	ET		0.07	
CS-VPB-02	EPA		J-12	9/11/2003	Cr6	µg/L	2.3	ET		0.1	
CS-VPB-02	EPA		J-12	12/5/2003	Cr	µg/L	2.2	ET		0.5	
CS-VPB-02	EPA		J-12	12/5/2003	Cr6	µg/L	2.9	ET		0.11	
CS-VPB-02	EPA		J-12	3/11/2004	Cr6	µg/L	2.2	ET			J
CS-VPB-02	EPA		J-12	3/11/2004	Cr6	µg/L	2.2	ET			J
CS-VPB-02	EPA		J-12	6/2/2004	Cr6	µg/L	2.0	ET		0.1	
CS-VPB-02	EPA		J-12	12/15/2004	Cr	µg/L	2.1	ET		0.029	
CS-VPB-02	EPA		J-12	12/15/2004	Cr	µg/L	2.2	ET		0.029	
CS-VPB-02	EPA		J-12	12/15/2004	Cr6	µg/L	1.7	ET			J
CS-VPB-02	EPA		J-12	12/15/2004	Cr6	µg/L	1.7	ET			J
CS-VPB-02	EPA		J-12	12/16/2005	Cr	µg/L	2.6	ET	0.052	2	
CS-VPB-02	EPA		J-12	12/16/2005	Cr	µg/L	2.7	ET	0.052	2	
CS-VPB-02	EPA		J-12	12/16/2005	Cr6	µg/L	2.4	ET	0.1	0.2	J
CS-VPB-02	EPA		J-12	12/16/2005	Cr6	µg/L	2.5	ET	0.1	0.2	J
CS-VPB-02	EPA		J-12	10/10/2006	Cr6	µg/L	1.5	ET	0.1	0.2	J
CS-VPB-02	EPA		J-12	11/29/2006	Cr	µg/L	0.3	ET	0.1	2	J
CS-VPB-02	EPA		J-12	11/29/2006	Cr	µg/L	2.0	ET	0.1	2	J
CS-VPB-02	EPA		J-12	11/29/2006	Cr	µg/L	2.0	ET	0.1	2	
CS-VPB-02	EPA		J-12	11/29/2006	Cr6	µg/L	0.0	ND	0.2	0.3	U
CS-VPB-02	EPA		J-12	11/29/2006	Cr6	µg/L	0.0	ND	0.1	0.2	U
CS-VPB-02	EPA		J-12	11/29/2006	Cr6	µg/L	1.5	ET	0.2	0.3	
CS-VPB-02	EPA		J-12	11/29/2006	Cr6	µg/L	1.5	ET	0.1	0.2	
CS-VPB-02	EPA		J-12	11/29/2006	Cr6	µg/L	1.6	ET	0.2	0.3	
CS-VPB-02	EPA		J-12	11/29/2006	Cr6	µg/L	1.7	ET	0.1	0.2	
CS-VPB-02	EPA		J-12	11/29/2007	Cr	µg/L	3.2	ET	0.031	2	
CS-VPB-02	EPA		J-12	11/29/2007	Cr6	µg/L	2.5	ET	0.1	0.2	J
CS-VPB-02	EPA		J-12	3/12/2008	Cr6	µg/L	1.8	ET	0.1	0.2	J
CS-VPB-02	EPA		J-12	6/18/2008	Cr6	µg/L	0.0	ND	0.1	0.2	U
CS-VPB-02	EPA		J-12	6/18/2008	Cr6	µg/L	1.7	ET	0.1	0.2	J
CS-VPB-02	EPA		J-12	8/6/2008	Cr6	µg/L	0.0	ND	0.1	0.2	U
CS-VPB-02	EPA		J-12	8/6/2008	Cr6	µg/L	2.0	ET	0.1	0.2	J
CS-VPB-02	EPA		J-12	3/5/2009	Cr	µg/L	1.3	ET	0.27	2	J
CS-VPB-02	EPA		J-12	3/5/2009	Cr6	µg/L	2.1	ET	0.1	0.2	J
CS-VPB-02	EPA		J-12	6/2/2009	Cr6	µg/L	0.0	ND	0.1	0.2	U
CS-VPB-02	EPA		J-12	6/2/2009	Cr6	µg/L	1.2	ET	0.1	0.2	J
CS-VPB-03	EPA		L-9	1/25/1991	Cr	µg/L	0.0	ND		50	U
CS-VPB-03	EPA		L-9	5/5/1992	Cr	µg/L	0.0	ND		10	UJ
CS-VPB-03	EPA		L-9	5/5/1992	Cr	µg/L	12	ET		10	
CS-VPB-03	EPA		L-9	11/23/1992	Cr	µg/L	0.0	ND		10	U
CS-VPB-03	EPA		L-9	11/23/1992	Cr	µg/L	11	ET		10	
CS-VPB-03	EPA		L-9	11/8/1993	Cr	µg/L	7.4	ET			J
CS-VPB-03	EPA		L-9	10/20/1994	Cr	µg/L	9.1	ET			J
CS-VPB-03	EPA		L-9	12/12/1995	Cr	µg/L	12	ET			
CS-VPB-03	EPA		L-9	12/13/1996	Cr	µg/L	5.9	ET			J
CS-VPB-03	EPA		L-9	12/17/1997	Cr	µg/L	9.0	ET			
CS-VPB-03	EPA		L-9	6/22/1998	Cr	µg/L	8.5	ET			
CS-VPB-03	EPA		L-9	6/22/1998	Cr6	µg/L	0.0	ND		20	U
CS-VPB-03	EPA		L-9	12/15/1999	Cr	µg/L	14	ET			
CS-VPB-03	EPA		L-9	12/15/1999	Cr6	µg/L	12	ET		0.2	
CS-VPB-03	EPA		L-9	6/12/2000	Cr6	µg/L	13	ET		0.2	
CS-VPB-03	EPA		L-9	9/18/2000	Cr6	µg/L	15	ET		1	
CS-VPB-03	EPA		L-9	12/19/2000	Cr	µg/L	14	ET			
CS-VPB-03	EPA		L-9	12/19/2000	Cr6	µg/L	17	ET			
CS-VPB-03	EPA		L-9	3/6/2001	Cr6	µg/L	17	ET			
CS-VPB-03	EPA		L-9	6/12/2001	Cr6	µg/L	20	ET		0.1	
CS-VPB-03	EPA		L-9	9/18/2001	Cr6	µg/L	20	ET			
CS-VPB-03	EPA		L-9	3/7/2002	Cr6	µg/L	23	ET		0.7	
CS-VPB-03	EPA		L-9	9/10/2002	Cr6	µg/L	19	ET		1.4	
CS-VPB-03	EPA		L-9	12/12/2002	Cr	µg/L	26	ET			
CS-VPB-03	EPA		L-9	12/12/2002	Cr6	µg/L	27	ET		0.7	
CS-VPB-03	EPA		L-9	3/20/2003	Cr6	µg/L	30	ET		0.7	
CS-VPB-03	EPA		L-9	6/5/2003	Cr6	µg/L	33	ET		1.4	
CS-VPB-03	EPA		L-9	9/11/2003	Cr6	µg/L	29	ET		2.5	
CS-VPB-03	EPA		L-9	9/11/2003	Cr6	µg/L	30	ET		2.5	
CS-VPB-03	EPA		L-9	12/4/2003	Cr	µg/L	31	ET		0.5	
CS-VPB-03	EPA		L-9	12/4/2003	Cr6	µg/L	31	ET		0.11	
CS-VPB-03	EPA		L-9	9/23/2004	Cr6	µg/L	28	ET			J
CS-VPB-03	EPA		L-9	12/16/2004	Cr	µg/L	28	ET		0.029	
CS-VPB-03	EPA		L-9	12/16/2004	Cr6	µg/L	29	ET			J
CS-VPB-03	EPA		L-9	3/22/2005	Cr6	µg/L	32	ET	0.2	0.4	
CS-VPB-03	EPA		L-9	6/14/2005	Cr6	µg/L	35	ET	0.5	1	
CS-VPB-03	EPA		L-9	9/21/2005	Cr6	µg/L	40	ET	0.5	1	J
CS-VPB-03	EPA		L-9	12/28/2005	Cr	µg/L	44	ET	0.052	2	
CS-VPB-03	EPA		L-9	12/28/2005	Cr	µg/L	44	ET	0.052	2	
CS-VPB-03	EPA		L-9	12/28/2005	Cr6	µg/L	49	ET	0.5	1	J
CS-VPB-03	EPA		L-9	3/17/2006	Cr6	µg/L	0.0	ND	0.1	0.2	U
CS-VPB-03	EPA		L-9	3/17/2006	Cr6	µg/L	53	ET	0.5	1	J

Table 3 *Total and Hexavalent Chromium Data in Groundwater*
Glendale Chromium Operable Unit

Well ID	Site[1] No.	Site Name	Grid[2] ID	Sample Date	Analyte	Units	Result	Qualifier[3]	MDL	RL	QA/QC[4] Flag
CS-VPB-03	EPA		L-9	6/27/2006	Cr6	µg/L	56	ET	0.5	1	J
CS-VPB-03	EPA		L-9	10/17/2006	Cr6	µg/L	61	ET	1	2	J
CS-VPB-03	EPA		L-9	10/17/2006	Cr6	µg/L	62	ET	1	2	J
CS-VPB-03	EPA		L-9	1/2/2007	Cr	µg/L	0.2	ET	0.044	2	J
CS-VPB-03	EPA		L-9	1/2/2007	Cr	µg/L	60	ET	0.044	2	
CS-VPB-03	EPA		L-9	1/2/2007	Cr	µg/L	60	ET	0.044	2	
CS-VPB-03	EPA		L-9	1/2/2007	Cr6	µg/L	0.0	ND	0.1	0.2	U
CS-VPB-03	EPA		L-9	1/2/2007	Cr6	µg/L	63	ET	0.5	1	J
CS-VPB-03	EPA		L-9	1/2/2007	Cr6	µg/L	65	ET	0.5	1	J
CS-VPB-03	EPA		L-9	3/13/2007	Cr6	µg/L	63	ET	0.5	1	J
CS-VPB-03	EPA		L-9	6/19/2007	Cr6	µg/L	63	ET	0.5	1	J
CS-VPB-03	EPA		L-9	6/19/2007	Cr6	µg/L	64	ET	0.5	1	
CS-VPB-03	EPA		L-9	6/19/2007	Cr6	µg/L	64	ET	0.5	1	J
CS-VPB-03	EPA		L-9	9/13/2007	Cr6	µg/L	63	ET	0.5	1	J
CS-VPB-03	EPA		L-9	12/11/2007	Cr	µg/L	60	ET	0.031	2	
CS-VPB-03	EPA		L-9	12/11/2007	Cr6	µg/L	60	ET	1	2	J
CS-VPB-03	EPA		L-9	3/19/2008	Cr6	µg/L	64	ET	1	2	J
CS-VPB-03	EPA		L-9	6/13/2008	Cr6	µg/L	59	ET	1	2	J
CS-VPB-03	EPA		L-9	8/8/2008	Cr6	µg/L	62	ET	0.5	1	J
CS-VPB-03	EPA		L-9	3/9/2009	Cr	µg/L	63	ET	0.27	2	
CS-VPB-03	EPA		L-9	3/9/2009	Cr6	µg/L	65	ET	0.5	1	J
CS-VPB-03	EPA		L-9	6/4/2009	Cr6	µg/L	64	ET	0.5	1	J
CS-VPB-03	EPA		L-9	9/23/2009	Cr6	µg/L	66	ET	0.5	1	J
CS-VPB-03	EPA		L-9	1/7/2010	Cr	µg/L	74	ET	0.056	2	
CS-VPB-03	EPA		L-9	1/7/2010	Cr6	µg/L	71	ET	0.5	1	=
CS-VPB-03	EPA		L-9	3/24/2010	Cr6	µg/L	71	ET	0.5	1	=
CS-VPB-04	EPA		N-10	9/7/1989	Cr	µg/L	60	ET			
CS-VPB-04	EPA		N-10	5/25/1990	Cr	µg/L	0.0	ND		50	U
CS-VPB-04	EPA		N-10	5/25/1990	Cr	µg/L	70	ET		50	
CS-VPB-04	EPA		N-10	9/25/1990	Cr	µg/L	0.0	ND		50	U
CS-VPB-04	EPA		N-10	4/2/1991	Cr	µg/L	30	ET		10	
CS-VPB-04	EPA		N-10	10/24/1994	Cr	µg/L	178	ET		3.7	
CS-VPB-04	EPA		N-10	12/13/1995	Cr	µg/L	325	ET			
CS-VPB-04	EPA		N-10	12/12/1996	Cr	µg/L	426	ET			
CS-VPB-04	EPA		N-10	12/9/1997	Cr	µg/L	630	ET		2	
CS-VPB-04	EPA		N-10	6/15/1998	Cr	µg/L	819	ET		1.9	
CS-VPB-04	EPA		N-10	6/15/1998	Cr	µg/L	826	ET		1.9	
CS-VPB-04	EPA		N-10	6/15/1998	Cr6	µg/L	841	ET		40	
CS-VPB-04	EPA		N-10	6/15/1998	Cr6	µg/L	852	ET		40	
CS-VPB-04	EPA		N-10	10/9/1998	Cr6	µg/L	940	ET		40	
CS-VPB-04	EPA		N-10	12/3/1999	Cr	µg/L	932	ET			J
CS-VPB-04	EPA		N-10	12/3/1999	Cr6	µg/L	920	ET		20	
CS-VPB-04	EPA		N-10	3/14/2000	Cr6	µg/L	1,000	ET		48	
CS-VPB-04	EPA		N-10	6/9/2000	Cr6	µg/L	890	ET		0.2	
CS-VPB-04	EPA		N-10	9/15/2000	Cr	µg/L	920	ET		10	
CS-VPB-04	EPA		N-10	9/15/2000	Cr	µg/L	920	ET		10	
CS-VPB-04	EPA		N-10	9/15/2000	Cr6	µg/L	770	ET		100	
CS-VPB-04	EPA		N-10	9/15/2000	Cr6	µg/L	790	ET		100	
CS-VPB-04	EPA		N-10	12/12/2000	Cr	µg/L	695	ET			
CS-VPB-04	EPA		N-10	12/12/2000	Cr6	µg/L	670	ET		20	
CS-VPB-04	EPA		N-10	3/8/2001	Cr6	µg/L	618	ET			
CS-VPB-04	EPA		N-10	3/8/2001	Cr6	µg/L	628	ET			
CS-VPB-04	EPA		N-10	6/14/2001	Cr6	µg/L	510	ET		5	
CS-VPB-04	EPA		N-10	6/14/2001	Cr6	µg/L	520	ET		5	
CS-VPB-04	EPA		N-10	9/19/2001	Cr	µg/L	470	ET		1	
CS-VPB-04	EPA		N-10	9/19/2001	Cr	µg/L	470	ET		1	
CS-VPB-04	EPA		N-10	9/19/2001	Cr6	µg/L	498	ET			
CS-VPB-04	EPA		N-10	9/19/2001	Cr6	µg/L	515	ET			
CS-VPB-04	EPA		N-10	9/19/2001	Cr6	µg/L	524	ET		5	
CS-VPB-04	EPA		N-10	9/19/2001	Cr6	µg/L	524	ET		5	
CS-VPB-04	EPA		N-10	12/18/2001	Cr	µg/L	494	ET			
CS-VPB-04	EPA		N-10	12/18/2001	Cr6	µg/L	523	ET		25	
CS-VPB-04	EPA		N-10	3/7/2002	Cr6	µg/L	504	ET		14	
CS-VPB-04	EPA		N-10	3/7/2002	Cr6	µg/L	540	ET		14	
CS-VPB-04	EPA		N-10	6/5/2002	Cr6	µg/L	480	ET		14	
CS-VPB-04	EPA		N-10	9/12/2002	Cr	µg/L	440	ET		1	
CS-VPB-04	EPA		N-10	9/12/2002	Cr	µg/L	440	ET		1	
CS-VPB-04	EPA		N-10	9/12/2002	Cr6	µg/L	353	ET		7	
CS-VPB-04	EPA		N-10	9/12/2002	Cr6	µg/L	425	ET		5	
CS-VPB-04	EPA		N-10	9/12/2002	Cr6	µg/L	425	ET		5	
CS-VPB-04	EPA		N-10	9/12/2002	Cr6	µg/L	456	ET		7	
CS-VPB-04	EPA		N-10	12/19/2002	Cr	µg/L	414	ET			
CS-VPB-04	EPA		N-10	12/19/2002	Cr6	µg/L	447	ET		14	
CS-VPB-04	EPA		N-10	3/26/2003	Cr6	µg/L	498	ET		7	
CS-VPB-04	EPA		N-10	6/11/2003	Cr6	µg/L	516	ET		14	
CS-VPB-04	EPA		N-10	9/16/2003	Cr	µg/L	440	ET		1	
CS-VPB-04	EPA		N-10	9/16/2003	Cr	µg/L	440	ET		1	
CS-VPB-04	EPA		N-10	9/16/2003	Cr6	µg/L	402	ET		2	
CS-VPB-04	EPA		N-10	9/16/2003	Cr6	µg/L	402	ET		2	
CS-VPB-04	EPA		N-10	9/16/2003	Cr6	µg/L	536	ET		20	
CS-VPB-04	EPA		N-10	12/10/2003	Cr	µg/L	340	ET		5	
CS-VPB-04	EPA		N-10	12/10/2003	Cr6	µg/L	304	ET		0.11	
CS-VPB-04	EPA		N-10	3/18/2004	Cr6	µg/L	280	ET			J
CS-VPB-04	EPA		N-10	3/18/2004	Cr6	µg/L	290	ET			J
CS-VPB-04	EPA		N-10	6/10/2004	Cr6	µg/L	320	ET			J
CS-VPB-04	EPA		N-10	6/10/2004	Cr6	µg/L	340	ET			J
CS-VPB-04	EPA		N-10	9/27/2004	Cr6	µg/L	300	ET			J
CS-VPB-04	EPA		N-10	9/27/2004	Cr6	µg/L	310	ET			J
CS-VPB-04	EPA		N-10	12/16/2004	Cr	µg/L	247	ET		0.029	
CS-VPB-04	EPA		N-10	12/16/2004	Cr6	µg/L	240	ET		2.5	
CS-VPB-04	EPA		N-10	3/23/2005	Cr6	µg/L	450	ET	5	10	J
CS-VPB-04	EPA		N-10	3/23/2005	Cr6	µg/L	480	ET	5	10	J

Table 3 *Total and Hexavalent Chromium Data in Groundwater*
Glendale Chromium Operable Unit

Well ID	Site[1] No.	Site Name	Grid[2] ID	Sample Date	Analyte	Units	Result	Qualifier[3]	MDL	RL	QA/QC[4] Flag
CS-VPB-04	EPA		N-10	6/16/2005	Cr6	µg/L	420	ET	5	10	J
CS-VPB-04	EPA		N-10	6/16/2005	Cr6	µg/L	420	ET	5	10	J
CS-VPB-04	EPA		N-10	9/19/2005	Cr	µg/L	450	ET		1	
CS-VPB-04	EPA		N-10	9/19/2005	Cr6	µg/L	430	ET	2.5	5	J
CS-VPB-04	EPA		N-10	9/19/2005	Cr6	µg/L	450	ET	2.5	5	J
CS-VPB-04	EPA		N-10	12/29/2005	Cr	µg/L	455	ET	0.052	2	
CS-VPB-04	EPA		N-10	12/29/2005	Cr	µg/L	455	ET	0.052	2	
CS-VPB-04	EPA		N-10	12/29/2005	Cr6	µg/L	550	ET	10	20	J
CS-VPB-04	EPA		N-10	7/19/2006	Cr6	µg/L	120	ET	1	2	J
CS-VPB-04	EPA		N-10	7/19/2006	Cr6	µg/L	130	ET	1	2	J
CS-VPB-04	EPA		N-10	10/11/2006	Cr	µg/L	230	ET		1	
CS-VPB-04	EPA		N-10	10/11/2006	Cr6	µg/L	231	ET		1	
CS-VPB-04	EPA		N-10	10/11/2006	Cr6	µg/L	260	ET	2	4	J
CS-VPB-04	EPA		N-10	1/3/2007	Cr	µg/L	242	ET	0.044	2	
CS-VPB-04	EPA		N-10	1/3/2007	Cr6	µg/L	260	ET	2	4	J
CS-VPB-04	EPA		N-10	3/22/2007	Cr6	µg/L	280	ET	2.5	5	
CS-VPB-04	EPA		N-10	6/20/2007	Cr6	µg/L	230	ET	2	4	
CS-VPB-04	EPA		N-10	9/12/2007	Cr	µg/L	168	ET		1	
CS-VPB-04	EPA		N-10	9/12/2007	Cr6	µg/L	170	ET		1	
CS-VPB-04	EPA		N-10	9/12/2007	Cr6	µg/L	180	ET	1	2	J
CS-VPB-04	EPA		N-10	9/12/2007	Cr6	µg/L	183	ET	1	2	
CS-VPB-04	EPA		N-10	12/5/2007	Cr	µg/L	193	ET	0.031	2	
CS-VPB-04	EPA		N-10	12/5/2007	Cr6	µg/L	160	ET	2	4	J
CS-VPB-04	EPA		N-10	3/18/2008	Cr6	µg/L	179	ET	2	4	
CS-VPB-04	EPA		N-10	3/18/2008	Cr6	µg/L	180	ET	2	4	J
CS-VPB-04	EPA		N-10	3/18/2008	Cr6	µg/L	180	ET	2	4	J
CS-VPB-04	EPA		N-10	6/13/2008	Cr6	µg/L	0.0	ND	0.1	0.2	U
CS-VPB-04	EPA		N-10	6/13/2008	Cr6	µg/L	180	ET	2	4	J
CS-VPB-04	EPA		N-10	8/12/2008	Cr	µg/L	210	ET		1	
CS-VPB-04	EPA		N-10	8/12/2008	Cr6	µg/L	209	ET		1	
CS-VPB-04	EPA		N-10	8/12/2008	Cr6	µg/L	230	ET	2	4	J
CS-VPB-04	EPA		N-10	3/12/2009	Cr	µg/L	238	ET	0.27	2	
CS-VPB-04	EPA		N-10	3/12/2009	Cr6	µg/L	280	ET	2	4	J
CS-VPB-04	EPA		N-10	6/9/2009	Cr6	µg/L	290	ET	2	4	J
CS-VPB-04	EPA		N-10	9/23/2009	Cr6	µg/L	2.0	ET	0.1	0.2	J
CS-VPB-04	EPA		N-10	9/23/2009	Cr6	µg/L	230	ET		1	
CS-VPB-04	EPA		N-10	9/23/2009	Cr6	µg/L	260	ET	2	4	J
CS-VPB-04	EPA		N-10	4/2/2010	Cr6	µg/L	380	ET	2	4	J
CS-VPB-05	EPA		P-11	9/12/1989	Cr	µg/L	60	ET			
CS-VPB-05	EPA		P-11	5/16/1990	Cr	µg/L	0.0	ND		50	U
CS-VPB-05	EPA		P-11	9/25/1990	Cr	µg/L	0.0	ND		50	U
CS-VPB-05	EPA		P-11	2/5/1991	Cr	µg/L	20	ET		10	
CS-VPB-05	EPA		P-11	11/23/1992	Cr	µg/L	22	ET		10	
CS-VPB-05	EPA		P-11	11/23/1992	Cr	µg/L	23	ET		10	
CS-VPB-05	EPA		P-11	11/10/1993	Cr	µg/L	0.0	ND		10	UJ
CS-VPB-05	EPA		P-11	11/10/1993	Cr	µg/L	14	ET			J
CS-VPB-05	EPA		P-11	10/27/1994	Cr	µg/L	11	ET		3.7	
CS-VPB-05	EPA		P-11	10/27/1994	Cr	µg/L	15	ET		3.7	
CS-VPB-05	EPA		P-11	12/13/1995	Cr	µg/L	7.6	ET			
CS-VPB-05	EPA		P-11	12/13/1996	Cr	µg/L	5.9	ET			J
CS-VPB-05	EPA		P-11	12/10/1997	Cr	µg/L	7.0	ET			
CS-VPB-05	EPA		P-11	6/16/1998	Cr	µg/L	8.0	ET			
CS-VPB-05	EPA		P-11	6/16/1998	Cr6	µg/L	0.0	ND		20	U
CS-VPB-05	EPA		P-11	10/9/1998	Cr6	µg/L	0.0	ND		20	U
CS-VPB-05	EPA		P-11	12/7/1999	Cr	µg/L	14	ET			
CS-VPB-05	EPA		P-11	12/7/1999	Cr6	µg/L	12	ET		0.2	
CS-VPB-05	EPA		P-11	3/14/2000	Cr6	µg/L	11	ET		0.2	
CS-VPB-05	EPA		P-11	6/9/2000	Cr6	µg/L	12	ET		0.2	
CS-VPB-05	EPA		P-11	9/19/2000	Cr6	µg/L	23	ET		1	
CS-VPB-05	EPA		P-11	12/14/2000	Cr	µg/L	41	ET			
CS-VPB-05	EPA		P-11	12/14/2000	Cr	µg/L	42	ET			
CS-VPB-05	EPA		P-11	12/14/2000	Cr6	µg/L	41	ET			
CS-VPB-05	EPA		P-11	12/14/2000	Cr6	µg/L	42	ET			
CS-VPB-05	EPA		P-11	3/9/2001	Cr6	µg/L	91	ET			
CS-VPB-05	EPA		P-11	6/14/2001	Cr6	µg/L	90	ET		2	
CS-VPB-05	EPA		P-11	6/14/2001	Cr6	µg/L	90	ET		1	
CS-VPB-05	EPA		P-11	9/19/2001	Cr6	µg/L	100	ET			
CS-VPB-05	EPA		P-11	12/18/2001	Cr	µg/L	146	ET			
CS-VPB-05	EPA		P-11	12/18/2001	Cr6	µg/L	143	ET		5	
CS-VPB-05	EPA		P-11	3/7/2002	Cr6	µg/L	371	ET		7	
CS-VPB-05	EPA		P-11	6/5/2002	Cr6	µg/L	192	ET		3.5	
CS-VPB-05	EPA		P-11	9/12/2002	Cr6	µg/L	133	ET		7	
CS-VPB-05	EPA		P-11	12/19/2002	Cr	µg/L	164	ET			
CS-VPB-05	EPA		P-11	12/19/2002	Cr6	µg/L	180	ET		7	
CS-VPB-05	EPA		P-11	3/26/2003	Cr6	µg/L	212	ET		7	
CS-VPB-05	EPA		P-11	3/26/2003	Cr6	µg/L	213	ET		7	
CS-VPB-05	EPA		P-11	6/11/2003	Cr6	µg/L	259	ET		14	
CS-VPB-05	EPA		P-11	6/11/2003	Cr6	µg/L	273	ET		14	
CS-VPB-05	EPA		P-11	9/16/2003	Cr6	µg/L	248	ET		10	
CS-VPB-05	EPA		P-11	12/10/2003	Cr	µg/L	240	ET		5	
CS-VPB-05	EPA		P-11	12/10/2003	Cr6	µg/L	227	ET		0.11	
CS-VPB-05	EPA		P-11	3/18/2004	Cr6	µg/L	340	ET			J
CS-VPB-05	EPA		P-11	6/10/2004	Cr6	µg/L	310	ET			J
CS-VPB-05	EPA		P-11	9/23/2004	Cr6	µg/L	320	ET			J
CS-VPB-05	EPA		P-11	12/17/2004	Cr	µg/L	373	ET		0.029	
CS-VPB-05	EPA		P-11	12/17/2004	Cr6	µg/L	360	ET			J
CS-VPB-05	EPA		P-11	3/24/2005	Cr6	µg/L	0.0	ND	0.1	0.2	UJ
CS-VPB-05	EPA		P-11	3/24/2005	Cr6	µg/L	370	ET	2	4	J
CS-VPB-05	EPA		P-11	6/16/2005	Cr6	µg/L	0.0	ND	0.1	0.2	U
CS-VPB-05	EPA		P-11	6/16/2005	Cr6	µg/L	0.0	ND		0.1	U
CS-VPB-05	EPA		P-11	6/16/2005	Cr6	µg/L	250	ET	5	10	J
CS-VPB-05	EPA		P-11	9/21/2005	Cr6	µg/L	0.0	ND	0.1	0.2	UJ

Table 3 *Total and Hexavalent Chromium Data in Groundwater*
Glendale Chromium Operable Unit

Well ID	Site[1] No.	Site Name	Grid[2] ID	Sample Date	Analyte	Units	Result	Qualifier[3]	MDL	RL	QA/QC[4] Flag
CS-VPB-05	EPA		P-11	9/21/2005	Cr6	µg/L	240	ET	2	4	J
CS-VPB-05	EPA		P-11	12/28/2005	Cr	µg/L	0.1	ET	0.052	2	J
CS-VPB-05	EPA		P-11	12/28/2005	Cr	µg/L	0.1	ET	0.052	2	J
CS-VPB-05	EPA		P-11	12/28/2005	Cr	µg/L	229	ET	0.052	2	
CS-VPB-05	EPA		P-11	12/28/2005	Cr	µg/L	229	ET	0.052	2	
CS-VPB-05	EPA		P-11	12/28/2005	Cr6	µg/L	0.0	ND	0.1	0.2	UJ
CS-VPB-05	EPA		P-11	12/28/2005	Cr6	µg/L	270	ET	5	10	J
CS-VPB-05	EPA		P-11	3/27/2006	Cr6	µg/L	240	ET	2	4	J
CS-VPB-05	EPA		P-11	7/10/2006	Cr6	µg/L	260	ET	2	4	J
CS-VPB-05	EPA		P-11	10/13/2006	Cr6	µg/L	0.0	ND	0.1	0.2	U
CS-VPB-05	EPA		P-11	10/13/2006	Cr6	µg/L	360	ET	2.5	5	J
CS-VPB-05	EPA		P-11	1/2/2007	Cr	µg/L	298	ET	0.044	2	
CS-VPB-05	EPA		P-11	1/2/2007	Cr6	µg/L	340	ET	2.5	5	J
CS-VPB-05	EPA		P-11	3/16/2007	Cr6	µg/L	0.0	ND	0.1	0.2	U
CS-VPB-05	EPA		P-11	3/16/2007	Cr6	µg/L	369	ET	5	10	
CS-VPB-05	EPA		P-11	3/16/2007	Cr6	µg/L	370	ET	5	10	J
CS-VPB-05	EPA		P-11	6/14/2007	Cr6	µg/L	0.0	ND	0.1	0.2	U
CS-VPB-05	EPA		P-11	6/14/2007	Cr6	µg/L	290	ET	2.5	5	
CS-VPB-05	EPA		P-11	9/14/2007	Cr6	µg/L	350	ET	2.5	5	J
CS-VPB-05	EPA		P-11	12/6/2007	Cr	µg/L	310	ET	0.031	2	
CS-VPB-05	EPA		P-11	12/6/2007	Cr6	µg/L	318	ET	2	4	
CS-VPB-05	EPA		P-11	12/6/2007	Cr6	µg/L	320	ET	2	4	J
CS-VPB-05	EPA		P-11	3/18/2008	Cr6	µg/L	0.0	ND	0.1	0.2	U
CS-VPB-05	EPA		P-11	3/18/2008	Cr6	µg/L	300	ET	5	10	J
CS-VPB-05	EPA		P-11	6/17/2008	Cr6	µg/L	260	ET	2	4	J
CS-VPB-05	EPA		P-11	8/13/2008	Cr6	µg/L	230	ET	2	4	J
CS-VPB-05	EPA		P-11	3/12/2009	Cr	µg/L	121	ET	0.27	2	
CS-VPB-05	EPA		P-11	3/12/2009	Cr6	µg/L	140	ET	1	2	J
CS-VPB-05	EPA		P-11	12/2/2009	Cr	µg/L	87	ET	0.033	2	
CS-VPB-05	EPA		P-11	12/2/2009	Cr6	µg/L	79	ET	0.5	1	=
CS-VPB-05	EPA		P-11	1/12/2010	Cr	µg/L	77	ET	0.056	2	
CS-VPB-05	EPA		P-11	1/12/2010	Cr6	µg/L	74	ET	0.5	1	=
CS-VPB-05	EPA		P-11	3/30/2010	Cr6	µg/L	87	ET	1	2	J
CS-VPB-06	EPA		Q-14	9/13/1989	Cr	µg/L	30	ET			
CS-VPB-06	EPA		Q-14	5/15/1990	Cr	µg/L	0.0	ND		50	U
CS-VPB-06	EPA		Q-14	9/25/1990	Cr	µg/L	0.0	ND		50	U
CS-VPB-06	EPA		Q-14	2/7/1991	Cr	µg/L	0.0	ND		10	UJ
CS-VPB-06	EPA		Q-14	5/13/1992	Cr	µg/L	0.0	ND		10	UJ
CS-VPB-06	EPA		Q-14	12/1/1992	Cr	µg/L	0.0	ND		10	UJ
CS-VPB-06	EPA		Q-14	12/1/1992	Cr	µg/L	0.0	ND		10	UJ
CS-VPB-06	EPA		Q-14	10/27/1994	Cr	µg/L	7.4	ET			J
CS-VPB-06	EPA		Q-14	12/18/1995	Cr	µg/L	11	ET			
CS-VPB-06	EPA		Q-14	12/17/1996	Cr	µg/L	11	ET			
CS-VPB-06	EPA		Q-14	12/11/1997	Cr	µg/L	9.8	ET			
CS-VPB-06	EPA		Q-14	6/16/1998	Cr	µg/L	11	ET		1.9	
CS-VPB-06	EPA		Q-14	6/16/1998	Cr6	µg/L	0.0	ND		20	U
CS-VPB-06	EPA		Q-14	10/7/1998	Cr6	µg/L	0.0	ND		20	U
CS-VPB-06	EPA		Q-14	12/7/1999	Cr	µg/L	15	ET			
CS-VPB-06	EPA		Q-14	12/7/1999	Cr	µg/L	15	ET			
CS-VPB-06	EPA		Q-14	12/7/1999	Cr6	µg/L	10	ET		0.2	
CS-VPB-06	EPA		Q-14	12/7/1999	Cr6	µg/L	11	ET		0.2	
CS-VPB-06	EPA		Q-14	3/9/2000	Cr6	µg/L	9.9	ET		0.2	
CS-VPB-06	EPA		Q-14	6/9/2000	Cr6	µg/L	12	ET		0.2	
CS-VPB-06	EPA		Q-14	9/15/2000	Cr	µg/L	59	ET		2	
CS-VPB-06	EPA		Q-14	9/15/2000	Cr	µg/L	59	ET		2	
CS-VPB-06	EPA		Q-14	9/15/2000	Cr6	µg/L	8.6	ET		0.4	
CS-VPB-06	EPA		Q-14	12/12/2000	Cr	µg/L	11	ET			
CS-VPB-06	EPA		Q-14	12/12/2000	Cr6	µg/L	8.3	ET			
CS-VPB-06	EPA		Q-14	3/9/2001	Cr6	µg/L	8.8	ET			
CS-VPB-06	EPA		Q-14	6/15/2001	Cr6	µg/L	7.8	ET		0.1	
CS-VPB-06	EPA		Q-14	6/15/2001	Cr6	µg/L	9.8	ET		0.1	
CS-VPB-06	EPA		Q-14	9/19/2001	Cr	µg/L	14	ET		1	
CS-VPB-06	EPA		Q-14	9/19/2001	Cr	µg/L	14	ET		1	
CS-VPB-06	EPA		Q-14	9/19/2001	Cr6	µg/L	10	ET			
CS-VPB-06	EPA		Q-14	9/19/2001	Cr6	µg/L	11	ET		0.1	
CS-VPB-06	EPA		Q-14	9/19/2001	Cr6	µg/L	11	ET		0.1	
CS-VPB-06	EPA		Q-14	12/18/2001	Cr	µg/L	11	ET			
CS-VPB-06	EPA		Q-14	12/18/2001	Cr6	µg/L	8.7	ET		0.5	
CS-VPB-06	EPA		Q-14	3/7/2002	Cr6	µg/L	8.8	ET		0.35	
CS-VPB-06	EPA		Q-14	9/12/2002	Cr	µg/L	24	ET		1	
CS-VPB-06	EPA		Q-14	9/12/2002	Cr	µg/L	24	ET		1	
CS-VPB-06	EPA		Q-14	9/12/2002	Cr6	µg/L	6.6	ET		0.14	
CS-VPB-06	EPA		Q-14	9/12/2002	Cr6	µg/L	9.8	ET		0.1	
CS-VPB-06	EPA		Q-14	9/12/2002	Cr6	µg/L	9.8	ET		0.1	
CS-VPB-06	EPA		Q-14	1/7/2003	Cr	µg/L	11	ET			
CS-VPB-06	EPA		Q-14	1/7/2003	Cr6	µg/L	7.5	ET		0.14	
CS-VPB-06	EPA		Q-14	3/26/2003	Cr6	µg/L	0.2	ET			J
CS-VPB-06	EPA		Q-14	6/11/2003	Cr6	µg/L	9.4	ET		0.35	
CS-VPB-06	EPA		Q-14	9/16/2003	Cr	µg/L	16	ET		1	
CS-VPB-06	EPA		Q-14	9/16/2003	Cr	µg/L	16	ET		1	
CS-VPB-06	EPA		Q-14	9/16/2003	Cr6	µg/L	10	ET		0.5	
CS-VPB-06	EPA		Q-14	9/16/2003	Cr6	µg/L	11	ET		0.1	
CS-VPB-06	EPA		Q-14	9/16/2003	Cr6	µg/L	11	ET		0.1	
CS-VPB-06	EPA		Q-14	12/15/2003	Cr	µg/L	10	ET		0.5	
CS-VPB-06	EPA		Q-14	12/15/2003	Cr	µg/L	10	ET	0.5		
CS-VPB-06	EPA		Q-14	12/15/2003	Cr	µg/L	11	ET		0.5	
CS-VPB-06	EPA		Q-14	12/15/2003	Cr	µg/L	11	ET	0.5		
CS-VPB-06	EPA		Q-14	12/15/2003	Cr6	µg/L	7.6	ET		0.11	
CS-VPB-06	EPA		Q-14	12/15/2003	Cr6	µg/L	7.7	ET		0.11	
CS-VPB-06	EPA		Q-14	3/17/2004	Cr6	µg/L	8.7	ET		0.1	
CS-VPB-06	EPA		Q-14	6/9/2004	Cr6	µg/L	0.0	ND		0.1	UJ
CS-VPB-06	EPA		Q-14	9/27/2004	Cr6	µg/L	11	ET			J

Table 3 *Total and Hexavalent Chromium Data in Groundwater*
Glendale Chromium Operable Unit

Well ID	Site[1] No.	Site Name	Grid[2] ID	Sample Date	Analyte	Units	Result	Qualifier[3]	MDL	RL	QA/QC[4] Flag
CS-VPB-06	EPA		Q-14	12/17/2004	Cr	µg/L	11	ET		0.029	
CS-VPB-06	EPA		Q-14	12/17/2004	Cr6	µg/L	8.5	ET			J
CS-VPB-06	EPA		Q-14	3/24/2005	Cr6	µg/L	14	ET	0.1	0.2	J
CS-VPB-06	EPA		Q-14	6/17/2005	Cr	µg/L	18	ET		1	
CS-VPB-06	EPA		Q-14	6/17/2005	Cr6	µg/L	11	ET	0.1	0.2	J
CS-VPB-06	EPA		Q-14	9/19/2005	Cr	µg/L	18	ET		1	
CS-VPB-06	EPA		Q-14	9/19/2005	Cr6	µg/L	10	ET	0.1	0.2	J
CS-VPB-06	EPA		Q-14	9/19/2005	Cr6	µg/L	12	ET		0.1	
CS-VPB-06	EPA		Q-14	12/29/2005	Cr	µg/L	12	ET	0.052	2	
CS-VPB-06	EPA		Q-14	12/29/2005	Cr	µg/L	12	ET	0.052	2	
CS-VPB-06	EPA		Q-14	12/29/2005	Cr6	µg/L	10	ET	0.1	0.2	
CS-VPB-06	EPA		Q-14	3/27/2006	Cr6	µg/L	8.9	ET	0.1	0.2	J
CS-VPB-06	EPA		Q-14	7/11/2006	Cr6	µg/L	9.9	ET	0.1	0.2	J
CS-VPB-06	EPA		Q-14	10/12/2006	Cr	µg/L	11	ET		1	
CS-VPB-06	EPA		Q-14	10/12/2006	Cr6	µg/L	8.6	ET	0.1	0.2	J
CS-VPB-06	EPA		Q-14	10/12/2006	Cr6	µg/L	8.9	ET	0.1	0.2	J
CS-VPB-06	EPA		Q-14	10/12/2006	Cr6	µg/L	9.1	ET		0.1	
CS-VPB-06	EPA		Q-14	1/4/2007	Cr	µg/L	10	ET	0.044	2	
CS-VPB-06	EPA		Q-14	1/4/2007	Cr	µg/L	10	ET	0.044	2	
CS-VPB-06	EPA		Q-14	1/4/2007	Cr6	µg/L	5.2	ET	0.1	0.2	J
CS-VPB-06	EPA		Q-14	1/4/2007	Cr6	µg/L	5.9	ET	0.1	0.2	J
CS-VPB-06	EPA		Q-14	3/22/2007	Cr6	µg/L	0.7	ET	0.1	0.2	J
CS-VPB-06	EPA		Q-14	3/22/2007	Cr6	µg/L	8.9	ET	0.1	0.2	J
CS-VPB-06	EPA		Q-14	6/21/2007	Cr6	µg/L	8.8	ET	0.1	0.2	J
CS-VPB-06	EPA		Q-14	9/13/2007	Cr	µg/L	9.4	ET		1	
CS-VPB-06	EPA		Q-14	9/13/2007	Cr6	µg/L	8.0	ET	0.1	0.2	J
CS-VPB-06	EPA		Q-14	9/13/2007	Cr6	µg/L	8.1	ET	0.1	0.2	J
CS-VPB-06	EPA		Q-14	9/13/2007	Cr6	µg/L	8.6	ET		0.1	
CS-VPB-06	EPA		Q-14	12/11/2007	Cr	µg/L	8.0	ET	0.031	2	
CS-VPB-06	EPA		Q-14	12/11/2007	Cr6	µg/L	7.2	ET	0.1	0.2	J
CS-VPB-06	EPA		Q-14	3/20/2008	Cr6	µg/L	0.0	ND	0.1	0.2	U
CS-VPB-06	EPA		Q-14	3/20/2008	Cr6	µg/L	8.6	ET	0.1	0.2	J
CS-VPB-06	EPA		Q-14	6/19/2008	Cr6	µg/L	7.1	ET	0.1	0.2	J
CS-VPB-06	EPA		Q-14	8/14/2008	Cr	µg/L	18	ET		1	
CS-VPB-06	EPA		Q-14	8/14/2008	Cr6	µg/L	1.2	ET	0.1	0.2	J
CS-VPB-06	EPA		Q-14	8/14/2008	Cr6	µg/L	8.6	ET		0.1	
CS-VPB-06	EPA		Q-14	3/13/2009	Cr	µg/L	9.1	ET	0.27	2	
CS-VPB-06	EPA		Q-14	3/13/2009	Cr	µg/L	9.1	ET	0.27	2	
CS-VPB-06	EPA		Q-14	3/13/2009	Cr6	µg/L	8.0	ET	0.1	0.2	J
CS-VPB-06	EPA		Q-14	3/13/2009	Cr6	µg/L	8.1	ET	0.1	0.2	J
CS-VPB-06	EPA		Q-14	6/10/2009	Cr6	µg/L	11	ET	0.1	0.2	J
CS-VPB-06	EPA		Q-14	9/24/2009	Cr	µg/L	17	ET		1	
CS-VPB-06	EPA		Q-14	9/24/2009	Cr6	µg/L	0.0	ND	0.1	0.2	U
CS-VPB-06	EPA		Q-14	9/24/2009	Cr6	µg/L	9.5	ET	0.1	0.2	J
CS-VPB-06	EPA		Q-14	9/24/2009	Cr6	µg/L	10	ET		0.1	
CS-VPB-06	EPA		Q-14	12/9/2009	Cr	µg/L	12	ET	0.033	2	
CS-VPB-06	EPA		Q-14	12/9/2009	Cr6	µg/L	8.8	ET	0.1	0.2	=
CS-VPB-06	EPA		Q-14	3/30/2010	Cr6	µg/L	8.8	ET	0.1	0.2	J
CS-VPB-07	EPA		M-9	9/26/1990	Cr	µg/L	0.0	ND		50	U
CS-VPB-07	EPA		M-9	2/6/1991	Cr	µg/L	0.0	ND		10	U
CS-VPB-07	EPA		M-9	2/6/1991	Cr	µg/L	0.0	ND		10	UJ
CS-VPB-07	EPA		M-9	5/7/1992	Cr	µg/L	12	ET		10	
CS-VPB-07	EPA		M-9	5/7/1992	Cr	µg/L	13	ET		10	
CS-VPB-07	EPA		M-9	11/23/1992	Cr	µg/L	17	ET		10	
CS-VPB-07	EPA		M-9	11/24/1992	Cr	µg/L	0.0	ND		10	U
CS-VPB-07	EPA		M-9	11/10/1993	Cr	µg/L	17	ET			J
CS-VPB-07	EPA		M-9	10/24/1994	Cr	µg/L	24	ET		3.7	
CS-VPB-07	EPA		M-9	12/13/1995	Cr	µg/L	24	ET			
CS-VPB-07	EPA		M-9	12/13/1996	Cr	µg/L	18	ET			
CS-VPB-07	EPA		M-9	12/10/1997	Cr	µg/L	19	ET		2	
CS-VPB-07	EPA		M-9	6/16/1998	Cr	µg/L	23	ET		1.9	
CS-VPB-07	EPA		M-9	6/16/1998	Cr	µg/L	25	ET		1.9	
CS-VPB-07	EPA		M-9	6/16/1998	Cr6	µg/L	24	ET		20	
CS-VPB-07	EPA		M-9	6/16/1998	Cr6	µg/L	29	ET		20	
CS-VPB-07	EPA		M-9	6/17/1998	Cr6	µg/L	27	ET		20	
CS-VPB-07	EPA		M-9	10/8/1998	Cr6	µg/L	26	ET		20	
CS-VPB-07	EPA		M-9	12/3/1999	Cr	µg/L	38	ET			J
CS-VPB-07	EPA		M-9	12/3/1999	Cr6	µg/L	34	ET		0.2	
CS-VPB-07	EPA		M-9	9/19/2000	Cr6	µg/L	24	ET		0.2	
CS-VPB-07	EPA		M-9	12/19/2000	Cr	µg/L	47	ET			
CS-VPB-07	EPA		M-9	12/19/2000	Cr6	µg/L	50	ET			
CS-VPB-07	EPA		M-9	3/9/2001	Cr6	µg/L	43	ET			
CS-VPB-07	EPA		M-9	6/14/2001	Cr6	µg/L	41	ET		0.5	
CS-VPB-07	EPA		M-9	6/14/2001	Cr6	µg/L	46	ET		0.5	
CS-VPB-07	EPA		M-9	9/19/2001	Cr6	µg/L	45	ET			
CS-VPB-07	EPA		M-9	12/18/2001	Cr	µg/L	46	ET			
CS-VPB-07	EPA		M-9	12/18/2001	Cr6	µg/L	48	ET		2.5	
CS-VPB-07	EPA		M-9	3/7/2002	Cr6	µg/L	24	ET		0.7	
CS-VPB-07	EPA		M-9	6/5/2002	Cr6	µg/L	43	ET		0.7	
CS-VPB-07	EPA		M-9	9/12/2002	Cr6	µg/L	39	ET		1.4	
CS-VPB-07	EPA		M-9	12/19/2002	Cr	µg/L	44	ET			
CS-VPB-07	EPA		M-9	12/19/2002	Cr6	µg/L	49	ET		1.4	
CS-VPB-07	EPA		M-9	3/26/2003	Cr6	µg/L	57	ET		3.5	
CS-VPB-07	EPA		M-9	6/11/2003	Cr6	µg/L	64	ET		3.5	
CS-VPB-07	EPA		M-9	9/16/2003	Cr6	µg/L	61	ET		5	
CS-VPB-07	EPA		M-9	12/16/2003	Cr	µg/L	49	ET		0.5	
CS-VPB-07	EPA		M-9	12/16/2003	Cr	µg/L	49	ET	0.5		
CS-VPB-07	EPA		M-9	12/16/2003	Cr6	µg/L	48	ET		0.11	
CS-VPB-07	EPA		M-9	3/18/2004	Cr6	µg/L	45	ET			J
CS-VPB-07	EPA		M-9	6/8/2004	Cr6	µg/L	42	ET			J
CS-VPB-07	EPA		M-9	12/17/2004	Cr	µg/L	46	ET		0.029	
CS-VPB-07	EPA		M-9	12/17/2004	Cr6	µg/L	51	ET			J

Table 3 *Total and Hexavalent Chromium Data in Groundwater*
Glendale Chromium Operable Unit

Well ID	Site[1] No.	Site Name	Grid[2] ID	Sample Date	Analyte	Units	Result	Qualifier[3]	MDL	RL	QA/QC[4] Flag
CS-VPB-07	EPA		M-9	3/22/2005	Cr6	µg/L	82	ET	0.5	1	
CS-VPB-07	EPA		M-9	6/15/2005	Cr6	µg/L	66	ET	0.5	1	J
CS-VPB-07	EPA		M-9	9/21/2005	Cr6	µg/L	35	ET	0.5	1	J
CS-VPB-07	EPA		M-9	12/28/2005	Cr	µg/L	45	ET	0.052	2	
CS-VPB-07	EPA		M-9	12/28/2005	Cr	µg/L	45	ET	0.052	2	
CS-VPB-07	EPA		M-9	12/28/2005	Cr6	µg/L	5.7	ET	0.1	0.2	J
CS-VPB-07	EPA		M-9	3/28/2006	Cr6	µg/L	0.0	ND	0.1	0.2	U
CS-VPB-07	EPA		M-9	3/28/2006	Cr6	µg/L	44	ET	0.5	1	J
CS-VPB-07	EPA		M-9	3/28/2006	Cr6	µg/L	45	ET	0.5	1	J
CS-VPB-07	EPA		M-9	7/11/2006	Cr6	µg/L	0.0	ND	0.1	0.2	U
CS-VPB-07	EPA		M-9	7/11/2006	Cr6	µg/L	0.0	ND	0.1	0.2	U
CS-VPB-07	EPA		M-9	10/11/2006	Cr	µg/L	13	ET		5	
CS-VPB-07	EPA		M-9	10/11/2006	Cr6	µg/L	0.0	ND		1	U
CS-VPB-07	EPA		M-9	10/11/2006	Cr6	µg/L	0.0	ND	0.1	0.2	U
CS-VPB-07	EPA		M-9	10/11/2006	Cr6	µg/L	0.0	ND	0.1	0.2	U
CS-VPB-07	EPA		M-9	1/3/2007	Cr	µg/L	11	ET	0.044	2	
CS-VPB-07	EPA		M-9	1/3/2007	Cr6	µg/L	0.0	ND	0.1	0.2	U
CS-VPB-07	EPA		M-9	3/15/2007	Cr6	µg/L	0.0	ND	0.1	0.2	U
CS-VPB-07	EPA		M-9	3/15/2007	Cr6	µg/L	0.0	ND	0.1	0.2	U
CS-VPB-07	EPA		M-9	6/20/2007	Cr6	µg/L	0.0	ND	0.1	0.2	U
CS-VPB-07	EPA		M-9	6/20/2007	Cr6	µg/L	0.4	ET	0.1	0.2	
CS-VPB-07	EPA		M-9	9/19/2007	Cr6	µg/L	0.8	ET	0.1	0.2	J
CS-VPB-07	EPA		M-9	12/13/2007	Cr	µg/L	16	ET	0.031	2	
CS-VPB-07	EPA		M-9	12/13/2007	Cr6	µg/L	12	ET	0.1	0.2	J
CS-VPB-07	EPA		M-9	3/19/2008	Cr6	µg/L	2.3	ET	0.1	0.2	J
CS-VPB-07	EPA		M-9	6/13/2008	Cr6	µg/L	0.7	ET	0.1	0.2	J
CS-VPB-07	EPA		M-9	8/8/2008	Cr6	µg/L	5.4	ET	0.1	0.2	J
CS-VPB-07	EPA		M-9	8/8/2008	Cr6	µg/L	5.9	ET	0.1	0.2	J
CS-VPB-07	EPA		M-9	6/4/2009	Cr6	µg/L	0.3	ET	0.1	0.2	J
CS-VPB-07	EPA		M-9	12/9/2009	Cr	µg/L	39	ET	0.033	2	
CS-VPB-07	EPA		M-9	12/9/2009	Cr6	µg/L	37	ET	0.2	0.4	=
CS-VPB-08	EPA		M-11	9/13/1989	Cr	µg/L	10	ET			
CS-VPB-08	EPA		M-11	9/13/1989	Cr	µg/L	70	ET			
CS-VPB-08	EPA		M-11	9/28/1990	Cr	µg/L	0.0	ND		50	UJ
CS-VPB-08	EPA		M-11	2/6/1991	Cr	µg/L	0.0	ND		10	UJ
CS-VPB-08	EPA		M-11	5/5/1992	Cr	µg/L	0.0	ND		10	UJ
CS-VPB-08	EPA		M-11	11/20/1992	Cr	µg/L	0.0	ND		10	UJ
CS-VPB-08	EPA		M-11	10/27/1994	Cr	µg/L	0.0	ND		3.7	U
CS-VPB-08	EPA		M-11	10/27/1994	Cr	µg/L	7.0	ET			J
CS-VPB-08	EPA		M-11	12/13/1995	Cr	µg/L	5.2	ET			
CS-VPB-08	EPA		M-11	12/13/1996	Cr	µg/L	1.2	ET			J
CS-VPB-08	EPA		M-11	12/10/1997	Cr	µg/L	0.0	ND		2	U
CS-VPB-08	EPA		M-11	10/8/1998	Cr6	µg/L	0.0	ND		20	U
CS-VPB-08	EPA		M-11	12/3/1999	Cr	µg/L	7.6	ET			J
CS-VPB-08	EPA		M-11	12/3/1999	Cr6	µg/L	5.8	ET		0.2	
CS-VPB-08	EPA		M-11	3/14/2000	Cr6	µg/L	5.7	ET		0.2	
CS-VPB-08	EPA		M-11	6/9/2000	Cr6	µg/L	6.5	ET		0.2	
CS-VPB-08	EPA		M-11	9/15/2000	Cr	µg/L	18	ET		2	
CS-VPB-08	EPA		M-11	9/15/2000	Cr	µg/L	18	ET		2	
CS-VPB-08	EPA		M-11	9/15/2000	Cr6	µg/L	8.9	ET		0.4	
CS-VPB-08	EPA		M-11	12/12/2000	Cr	µg/L	17	ET			
CS-VPB-08	EPA		M-11	12/12/2000	Cr6	µg/L	0.0	ND		0.1	U
CS-VPB-08	EPA		M-11	3/26/2003	Cr	µg/L	6.3	ET		1	
CS-VPB-08	EPA		M-11	3/26/2003	Cr6	µg/L	5.1	ET		0.1	
CS-VPB-08	EPA		M-11	6/11/2003	Cr6	µg/L	6.3	ET		0.14	
CS-VPB-08	EPA		M-11	9/16/2003	Cr	µg/L	7.6	ET		1	
CS-VPB-08	EPA		M-11	9/16/2003	Cr	µg/L	7.6	ET		1	
CS-VPB-08	EPA		M-11	9/16/2003	Cr6	µg/L	4.9	ET		0.1	
CS-VPB-08	EPA		M-11	9/16/2003	Cr6	µg/L	4.9	ET		0.1	
CS-VPB-08	EPA		M-11	9/16/2003	Cr6	µg/L	5.2	ET		0.2	
CS-VPB-08	EPA		M-11	12/15/2003	Cr	µg/L	0.0	ND	0.5		U
CS-VPB-08	EPA		M-11	12/15/2003	Cr	µg/L	5.4	ET		0.5	
CS-VPB-08	EPA		M-11	12/15/2003	Cr	µg/L	5.4	ET	0.5		
CS-VPB-08	EPA		M-11	12/15/2003	Cr6	µg/L	3.9	ET		0.11	
CS-VPB-08	EPA		M-11	3/18/2004	Cr6	µg/L	5.1	ET			J
CS-VPB-08	EPA		M-11	6/10/2004	Cr6	µg/L	4.2	ET			J
CS-VPB-08	EPA		M-11	9/28/2004	Cr6	µg/L	4.7	ET			J
CS-VPB-08	EPA		M-11	12/16/2004	Cr	µg/L	5.5	ET		0.029	
CS-VPB-08	EPA		M-11	12/16/2004	Cr6	µg/L	5.1	ET			J
CS-VPB-08	EPA		M-11	3/22/2005	Cr6	µg/L	3.4	ET	0.1	0.2	
CS-VPB-08	EPA		M-11	6/14/2005	Cr6	µg/L	0.0	ND	0.1	0.2	U
CS-VPB-08	EPA		M-11	6/14/2005	Cr6	µg/L	0.0	ND		0.1	U
CS-VPB-08	EPA		M-11	6/14/2005	Cr6	µg/L	2.7	ET	0.1	0.2	
CS-VPB-08	EPA		M-11	9/19/2005	Cr	µg/L	4.7	ET		1	
CS-VPB-08	EPA		M-11	9/19/2005	Cr6	µg/L	2.9	ET	0.1	0.2	J
CS-VPB-08	EPA		M-11	9/19/2005	Cr6	µg/L	3.2	ET		0.1	
CS-VPB-08	EPA		M-11	12/29/2005	Cr	µg/L	2.7	ET	0.052	2	
CS-VPB-08	EPA		M-11	12/29/2005	Cr	µg/L	2.7	ET	0.052	2	
CS-VPB-08	EPA		M-11	12/29/2005	Cr6	µg/L	2.8	ET	0.1	0.2	J
CS-VPB-08	EPA		M-11	7/10/2006	Cr6	µg/L	2.7	ET	0.1	0.2	J
CS-VPB-08	EPA		M-11	10/12/2006	Cr	µg/L	7.6	ET		1	
CS-VPB-08	EPA		M-11	10/12/2006	Cr6	µg/L	0.0	ND	0.1	0.2	U
CS-VPB-08	EPA		M-11	10/12/2006	Cr6	µg/L	2.8	ET	0.1	0.2	
CS-VPB-08	EPA		M-11	10/12/2006	Cr6	µg/L	2.8	ET		0.1	
CS-VPB-08	EPA		M-11	12/27/2006	Cr	µg/L	2.9	ET	0.044	2	
CS-VPB-08	EPA		M-11	12/27/2006	Cr6	µg/L	2.7	ET	0.1	0.2	J
CS-VPB-08	EPA		M-11	12/27/2006	Cr6	µg/L	2.8	ET	0.2	0.3	
CS-VPB-08	EPA		M-11	3/13/2007	Cr6	µg/L	0.0	ND	0.1	0.2	U
CS-VPB-08	EPA		M-11	3/13/2007	Cr6	µg/L	2.7	ET	0.1	0.2	J
CS-VPB-08	EPA		M-11	6/15/2007	Cr6	µg/L	0.0	ND	0.1	0.2	U
CS-VPB-08	EPA		M-11	6/15/2007	Cr6	µg/L	2.6	ET	0.1	0.2	J
CS-VPB-08	EPA		M-11	9/12/2007	Cr	µg/L	7.2	ET		1	

Table 3 *Total and Hexavalent Chromium Data in Groundwater*
Glendale Chromium Operable Unit

Well ID	Site[1] No.	Site Name	Grid[2] ID	Sample Date	Analyte	Units	Result	Qualifier[3]	MDL	RL	QA/QC[4] Flag
CS-VPB-08	EPA		M-11	9/12/2007	Cr6	µg/L	2.7	ET	0.1	0.2	J
CS-VPB-08	EPA		M-11	9/12/2007	Cr6	µg/L	3.0	ET		0.1	
CS-VPB-08	EPA		M-11	12/5/2007	Cr	µg/L	3.2	ET	0.031	2	
CS-VPB-08	EPA		M-11	12/5/2007	Cr6	µg/L	2.7	ET	0.1	0.2	J
CS-VPB-08	EPA		M-11	3/24/2008	Cr6	µg/L	0.0	ND	0.1	0.2	U
CS-VPB-08	EPA		M-11	3/24/2008	Cr6	µg/L	1.9	ET	0.1	0.2	J
CS-VPB-08	EPA		M-11	6/13/2008	Cr6	µg/L	2.4	ET	0.1	0.2	J
CS-VPB-08	EPA		M-11	8/13/2008	Cr6	µg/L	0.0	ND	0.1	0.2	U
CS-VPB-08	EPA		M-11	8/13/2008	Cr6	µg/L	2.5	ET	0.1	0.2	J
CS-VPB-08	EPA		M-11	3/9/2009	Cr	µg/L	2.3	ET	0.27	2	
CS-VPB-08	EPA		M-11	3/9/2009	Cr6	µg/L	1.5	ET	0.1	0.2	J
CS-VPB-08	EPA		M-11	6/4/2009	Cr6	µg/L	0.0	ND	0.1	0.2	U
CS-VPB-08	EPA		M-11	6/4/2009	Cr6	µg/L	2.1	ET	0.1	0.2	J
CS-VPB-08	EPA		M-11	9/23/2009	Cr	µg/L	2.9	ET		1	
CS-VPB-08	EPA		M-11	9/23/2009	Cr6	µg/L	0.0	ND	0.1	0.2	U
CS-VPB-08	EPA		M-11	9/23/2009	Cr6	µg/L	1.5	ET	0.1	0.2	J
CS-VPB-08	EPA		M-11	9/23/2009	Cr6	µg/L	2.7	ET		0.1	
CS-VPB-08	EPA		M-11	12/9/2009	Cr	µg/L	3.0	ET	0.033	2	
CS-VPB-08	EPA		M-11	12/9/2009	Cr	µg/L	3.1	ET	0.033	2	
CS-VPB-08	EPA		M-11	12/9/2009	Cr6	µg/L	2.5	ET	0.1	0.2	=
CS-VPB-08	EPA		M-11	3/24/2010	Cr6	µg/L	2.8	ET	0.1	0.2	=
CS-VPB-09	EPA		P-10	9/14/1989	Cr	µg/L	120	ET			
CS-VPB-09	EPA		P-10	9/27/1990	Cr	µg/L	0.0	ND		50	UJ
CS-VPB-09	EPA		P-10	5/6/1992	Cr	µg/L	0.0	ND		10	UJ
CS-VPB-09	EPA		P-10	11/24/1992	Cr	µg/L	0.0	ND		10	UJ
CS-VPB-09	EPA		P-10	11/5/1993	Cr	µg/L	4.0	ET			J
CS-VPB-09	EPA		P-10	12/13/1995	Cr	µg/L	8.3	ET			
CS-VPB-09	EPA		P-10	12/18/1996	Cr	µg/L	4.3	ET			J
CS-VPB-09	EPA		P-10	12/17/1997	Cr	µg/L	2.3	ET			
CS-VPB-09	EPA		P-10	6/22/1998	Cr	µg/L	0.0	ND		1.9	U
CS-VPB-09	EPA		P-10	6/22/1998	Cr6	µg/L	0.0	ND		20	U
CS-VPB-09	EPA		P-10	12/15/1999	Cr	µg/L	5.0	ET			J
CS-VPB-09	EPA		P-10	12/15/1999	Cr6	µg/L	4.0	ET		0.2	
CS-VPB-09	EPA		P-10	12/19/2000	Cr	µg/L	2.0	ET			J
CS-VPB-09	EPA		P-10	12/19/2000	Cr6	µg/L	4.3	ET			
CS-VPB-09	EPA		P-10	3/13/2001	Cr6	µg/L	5.3	ET			
CS-VPB-09	EPA		P-10	3/13/2001	Cr6	µg/L	5.4	ET			
CS-VPB-09	EPA		P-10	6/12/2001	Cr6	µg/L	4.6	ET		0.1	
CS-VPB-09	EPA		P-10	9/18/2001	Cr6	µg/L	4.4	ET			
CS-VPB-09	EPA		P-10	12/13/2001	Cr	µg/L	4.0	ET			
CS-VPB-09	EPA		P-10	12/13/2001	Cr6	µg/L	3.0	ET		0.5	
CS-VPB-09	EPA		P-10	3/11/2002	Cr6	µg/L	1.1	ET		0.14	
CS-VPB-09	EPA		P-10	6/5/2002	Cr6	µg/L	1.3	ET		0.14	
CS-VPB-09	EPA		P-10	12/12/2002	Cr	µg/L	2.4	ET			
CS-VPB-09	EPA		P-10	12/12/2002	Cr6	µg/L	0.2	ET			J
CS-VPB-09	EPA		P-10	3/20/2003	Cr6	µg/L	2.5	ET		0.07	
CS-VPB-09	EPA		P-10	6/5/2003	Cr6	µg/L	2.0	ET		0.07	
CS-VPB-09	EPA		P-10	9/18/2003	Cr6	µg/L	3.5	ET		0.1	
CS-VPB-09	EPA		P-10	12/4/2003	Cr	µg/L	6.8	ET		0.5	
CS-VPB-09	EPA		P-10	12/4/2003	Cr6	µg/L	5.8	ET		0.11	
CS-VPB-09	EPA		P-10	3/11/2004	Cr6	µg/L	3.8	ET			J
CS-VPB-09	EPA		P-10	6/2/2004	Cr6	µg/L	3.8	ET			J
CS-VPB-09	EPA		P-10	9/23/2004	Cr6	µg/L	4.3	ET			J
CS-VPB-09	EPA		P-10	12/16/2004	Cr	µg/L	5.7	ET		0.029	
CS-VPB-09	EPA		P-10	12/16/2004	Cr6	µg/L	3.8	ET			J
CS-VPB-09	EPA		P-10	3/16/2005	Cr6	µg/L	0.7	ET	0.1	0.2	J
CS-VPB-09	EPA		P-10	3/16/2005	Cr6	µg/L	0.7	ET	0.1	0.2	J
CS-VPB-09	EPA		P-10	6/9/2005	Cr6	µg/L	1.7	ET	0.1	0.2	J
CS-VPB-09	EPA		P-10	6/9/2005	Cr6	µg/L	1.7	ET	0.1	0.2	J
CS-VPB-09	EPA		P-10	9/21/2005	Cr6	µg/L	3.5	ET	0.1	0.2	J
CS-VPB-09	EPA		P-10	9/22/2005	Cr	µg/L	0.0	ND	0.5	1	U
CS-VPB-09	EPA		P-10	9/22/2005	Cr6	µg/L	0.0	ND	0.1	0.2	UJ
CS-VPB-09	EPA		P-10	12/16/2005	Cr	µg/L	6.2	ET	0.052	2	
CS-VPB-09	EPA		P-10	12/16/2005	Cr6	µg/L	6.3	ET	0.1	0.2	
CS-VPB-09	EPA		P-10	3/20/2006	Cr6	µg/L	0.0	ND	0.1	0.2	U
CS-VPB-09	EPA		P-10	3/20/2006	Cr6	µg/L	6.2	ET	0.1	0.2	J
CS-VPB-09	EPA		P-10	6/27/2006	Cr6	µg/L	0.0	ND	0.1	0.2	U
CS-VPB-09	EPA		P-10	6/27/2006	Cr6	µg/L	5.9	ET	0.1	0.2	J
CS-VPB-09	EPA		P-10	10/16/2006	Cr6	µg/L	5.8	ET	0.1	0.2	J
CS-VPB-09	EPA		P-10	12/11/2006	Cr	µg/L	0.0	ND	0.1	2	U
CS-VPB-09	EPA		P-10	12/11/2006	Cr	µg/L	6.1	ET	0.1	2	
CS-VPB-09	EPA		P-10	12/11/2006	Cr6	µg/L	0.0	ND	0.2	0.3	U
CS-VPB-09	EPA		P-10	12/11/2006	Cr6	µg/L	0.0	ND	0.1	0.2	U
CS-VPB-09	EPA		P-10	12/11/2006	Cr6	µg/L	6.1	ET	0.2	0.3	
CS-VPB-09	EPA		P-10	12/11/2006	Cr6	µg/L	6.6	ET	0.1	0.2	
CS-VPB-09	EPA		P-10	3/16/2007	Cr6	µg/L	5.0	ET	0.1	0.2	J
CS-VPB-09	EPA		P-10	6/14/2007	Cr6	µg/L	5.2	ET	0.1	0.2	
CS-VPB-09	EPA		P-10	9/13/2007	Cr6	µg/L	5.1	ET	0.1	0.2	J
CS-VPB-09	EPA		P-10	12/11/2007	Cr	µg/L	10	ET	0.031	2	
CS-VPB-09	EPA		P-10	12/11/2007	Cr6	µg/L	5.4	ET	0.1	0.2	J
CS-VPB-09	EPA		P-10	3/20/2008	Cr6	µg/L	5.1	ET	0.1	0.2	J
CS-VPB-09	EPA		P-10	6/19/2008	Cr6	µg/L	4.8	ET	0.1	0.2	J
CS-VPB-09	EPA		P-10	8/6/2008	Cr6	µg/L	4.7	ET	0.1	0.2	J
CS-VPB-09	EPA		P-10	3/5/2009	Cr	µg/L	3.9	ET	0.27	2	
CS-VPB-09	EPA		P-10	3/5/2009	Cr6	µg/L	4.8	ET	0.1	0.2	J
CS-VPB-09	EPA		P-10	6/2/2009	Cr6	µg/L	2.7	ET	0.1	0.2	J
CS-VPB-09	EPA		P-10	9/22/2009	Cr6	µg/L	0.4	ET	0.1	0.2	J
CS-VPB-09	EPA		P-10	12/9/2009	Cr	µg/L	8.1	ET	0.033	2	
CS-VPB-09	EPA		P-10	12/9/2009	Cr6	µg/L	5.2	ET	0.1	0.2	=
CS-VPB-09	EPA		P-10	3/25/2010	Cr6	µg/L	4.4	ET	0.1	0.2	J
CS-VPB-10	EPA		R-13	9/15/1989	Cr	µg/L	60	ET			
CS-VPB-10	EPA		R-13	9/15/1989	Cr	µg/L	70	ET			

Table 3 *Total and Hexavalent Chromium Data in Groundwater*
Glendale Chromium Operable Unit

Well ID	Site[1] No.	Site Name	Grid[2] ID	Sample Date	Analyte	Units	Result	Qualifier[3]	MDL	RL	QA/QC[4] Flag
CS-VPB-10	EPA		R-13	9/28/1990	Cr	µg/L	0.0	ND		50	UJ
CS-VPB-10	EPA		R-13	5/13/1992	Cr	µg/L	0.0	ND		10	UJ
CS-VPB-10	EPA		R-13	12/1/1992	Cr	µg/L	0.0	ND		10	U
CS-VPB-10	EPA		R-13	11/4/1993	Cr	µg/L	3.3	ET			J
CS-VPB-10	EPA		R-13	10/27/1994	Cr	µg/L	5.2	ET			J
CS-VPB-10	EPA		R-13	10/28/1994	Cr	µg/L	0.0	ND		3.7	U
CS-VPB-10	EPA		R-13	12/18/1995	Cr	µg/L	5.7	ET			
CS-VPB-10	EPA		R-13	12/17/1996	Cr	µg/L	3.5	ET			J
CS-VPB-10	EPA		R-13	12/11/1997	Cr	µg/L	0.0	ND		2	U
CS-VPB-10	EPA		R-13	6/17/1998	Cr	µg/L	0.0	ND		1.9	U
CS-VPB-10	EPA		R-13	6/17/1998	Cr6	µg/L	0.0	ND		20	U
CS-VPB-10	EPA		R-13	10/7/1998	Cr6	µg/L	0.0	ND		20	U
CS-VPB-10	EPA		R-13	12/8/1999	Cr	µg/L	3.3	ET			J
CS-VPB-10	EPA		R-13	12/8/1999	Cr6	µg/L	2.1	ET		0.2	
CS-VPB-10	EPA		R-13	3/14/2000	Cr6	µg/L	1.9	ET		0.2	
CS-VPB-10	EPA		R-13	6/12/2000	Cr6	µg/L	2.1	ET		0.2	
CS-VPB-10	EPA		R-13	9/15/2000	Cr	µg/L	27	ET		2	
CS-VPB-10	EPA		R-13	9/15/2000	Cr	µg/L	27	ET		2	
CS-VPB-10	EPA		R-13	9/15/2000	Cr6	µg/L	2.2	ET		0.2	
CS-VPB-10	EPA		R-13	12/12/2000	Cr	µg/L	30	ET			
CS-VPB-10	EPA		R-13	12/14/2000	Cr	µg/L	2.4	ET			J
CS-VPB-10	EPA		R-13	12/14/2000	Cr6	µg/L	2.3	ET			
CS-VPB-10	EPA		R-13	3/9/2001	Cr6	µg/L	2.0	ET			
CS-VPB-10	EPA		R-13	6/15/2001	Cr6	µg/L	2.3	ET		0.1	
CS-VPB-10	EPA		R-13	9/19/2001	Cr	µg/L	13	ET		1	
CS-VPB-10	EPA		R-13	9/19/2001	Cr	µg/L	13	ET		1	
CS-VPB-10	EPA		R-13	9/19/2001	Cr6	µg/L	2.3	ET			
CS-VPB-10	EPA		R-13	9/19/2001	Cr6	µg/L	2.6	ET		0.1	
CS-VPB-10	EPA		R-13	9/19/2001	Cr6	µg/L	2.6	ET		0.1	
CS-VPB-10	EPA		R-13	12/21/2001	Cr	µg/L	3.0	ET			
CS-VPB-10	EPA		R-13	12/21/2001	Cr6	µg/L	2.1	ET		0.5	
CS-VPB-10	EPA		R-13	3/8/2002	Cr6	µg/L	1.9	ET		0.07	
CS-VPB-10	EPA		R-13	6/6/2002	Cr6	µg/L	2.2	ET		0.14	
CS-VPB-10	EPA		R-13	9/16/2002	Cr	µg/L	21	ET		1	
CS-VPB-10	EPA		R-13	9/16/2002	Cr	µg/L	21	ET		1	
CS-VPB-10	EPA		R-13	9/16/2002	Cr6	µg/L	1.9	ET		0.07	
CS-VPB-10	EPA		R-13	9/16/2002	Cr6	µg/L	2.2	ET		0.1	
CS-VPB-10	EPA		R-13	9/16/2002	Cr6	µg/L	2.2	ET		0.1	
CS-VPB-10	EPA		R-13	1/6/2003	Cr	µg/L	3.2	ET			
CS-VPB-10	EPA		R-13	1/6/2003	Cr6	µg/L	2.3	ET		0.07	
CS-VPB-10	EPA		R-13	3/28/2003	Cr6	µg/L	2.4	ET		0.07	
CS-VPB-10	EPA		R-13	6/12/2003	Cr6	µg/L	2.7	ET		0.07	
CS-VPB-10	EPA		R-13	9/16/2003	Cr	µg/L	9.8	ET		1	
CS-VPB-10	EPA		R-13	9/16/2003	Cr	µg/L	9.8	ET		1	
CS-VPB-10	EPA		R-13	9/16/2003	Cr6	µg/L	2.2	ET		0.1	
CS-VPB-10	EPA		R-13	9/16/2003	Cr6	µg/L	2.2	ET		0.1	
CS-VPB-10	EPA		R-13	9/16/2003	Cr6	µg/L	2.5	ET		0.1	
CS-VPB-10	EPA		R-13	12/15/2003	Cr	µg/L	2.3	ET		0.5	
CS-VPB-10	EPA		R-13	12/15/2003	Cr	µg/L	2.3	ET	0.5		
CS-VPB-10	EPA		R-13	12/15/2003	Cr6	µg/L	1.6	ET		0.11	
CS-VPB-10	EPA		R-13	3/18/2004	Cr6	µg/L	1.8	ET			J
CS-VPB-10	EPA		R-13	3/18/2004	Cr6	µg/L	1.9	ET		0.2	
CS-VPB-10	EPA		R-13	6/10/2004	Cr6	µg/L	1.6	ET			J
CS-VPB-10	EPA		R-13	6/10/2004	Cr6	µg/L	1.9	ET			J
CS-VPB-10	EPA		R-13	9/27/2004	Cr6	µg/L	1.8	ET			J
CS-VPB-10	EPA		R-13	9/27/2004	Cr6	µg/L	1.8	ET			J
CS-VPB-10	EPA		R-13	12/17/2004	Cr	µg/L	2.5	ET		0.029	
CS-VPB-10	EPA		R-13	12/17/2004	Cr6	µg/L	1.8	ET			J
CS-VPB-10	EPA		R-13	3/24/2005	Cr6	µg/L	1.9	ET	0.1	0.2	J
CS-VPB-10	EPA		R-13	6/16/2005	Cr6	µg/L	1.9	ET	0.1	0.2	
CS-VPB-10	EPA		R-13	9/19/2005	Cr	µg/L	9.5	ET		1	
CS-VPB-10	EPA		R-13	9/19/2005	Cr6	µg/L	1.9	ET	0.1	0.2	J
CS-VPB-10	EPA		R-13	9/19/2005	Cr6	µg/L	1.9	ET	0.1	0.2	J
CS-VPB-10	EPA		R-13	9/19/2005	Cr6	µg/L	2.0	ET		0.1	
CS-VPB-10	EPA		R-13	12/29/2005	Cr	µg/L	2.2	ET	0.052	2	
CS-VPB-10	EPA		R-13	12/29/2005	Cr	µg/L	2.2	ET	0.052	2	
CS-VPB-10	EPA		R-13	12/29/2005	Cr6	µg/L	2.0	ET	0.1	0.2	
CS-VPB-10	EPA		R-13	3/20/2006	Cr6	µg/L	2.0	ET	0.1	0.2	J
CS-VPB-10	EPA		R-13	3/20/2006	Cr6	µg/L	2.0	ET	0.1	0.2	J
CS-VPB-10	EPA		R-13	7/5/2006	Cr6	µg/L	0.0	ND	0.1	0.2	U
CS-VPB-10	EPA		R-13	7/5/2006	Cr6	µg/L	1.9	ET	0.1	0.2	
CS-VPB-10	EPA		R-13	10/12/2006	Cr	µg/L	3.0	ET		1	
CS-VPB-10	EPA		R-13	10/12/2006	Cr6	µg/L	2.0	ET	0.1	0.2	J
CS-VPB-10	EPA		R-13	10/12/2006	Cr6	µg/L	2.0	ET		0.1	
CS-VPB-10	EPA		R-13	1/5/2007	Cr	µg/L	0.3	ET	0.044	2	J
CS-VPB-10	EPA		R-13	1/5/2007	Cr	µg/L	3.3	ET	0.044	2	
CS-VPB-10	EPA		R-13	1/5/2007	Cr6	µg/L	0.0	ND	0.1	0.2	U
CS-VPB-10	EPA		R-13	1/5/2007	Cr6	µg/L	2.0	ET	0.1	0.2	J
CS-VPB-10	EPA		R-13	3/22/2007	Cr6	µg/L	1.9	ET	0.1	0.2	J
CS-VPB-10	EPA		R-13	6/14/2007	Cr6	µg/L	2.0	ET	0.1	0.2	
CS-VPB-10	EPA		R-13	9/13/2007	Cr	µg/L	41	ET		1	
CS-VPB-10	EPA		R-13	9/13/2007	Cr6	µg/L	2.0	ET	0.1	0.2	J
CS-VPB-10	EPA		R-13	9/13/2007	Cr6	µg/L	2.1	ET		0.1	
CS-VPB-10	EPA		R-13	12/11/2007	Cr	µg/L	2.2	ET	0.031	2	
CS-VPB-10	EPA		R-13	12/11/2007	Cr6	µg/L	1.9	ET	0.1	0.2	J
CS-VPB-10	EPA		R-13	3/20/2008	Cr6	µg/L	2.0	ET	0.1	0.2	J
CS-VPB-10	EPA		R-13	6/19/2008	Cr6	µg/L	1.8	ET	0.1	0.2	J
CS-VPB-10	EPA		R-13	8/14/2008	Cr	µg/L	5.3	ET		1	
CS-VPB-10	EPA		R-13	8/14/2008	Cr6	µg/L	1.8	ET	0.1	0.2	J
CS-VPB-10	EPA		R-13	8/14/2008	Cr6	µg/L	2.0	ET		0.1	
CS-VPB-10	EPA		R-13	6/4/2009	Cr6	µg/L	1.9	ET	0.1	0.2	J
CS-VPB-10	EPA		R-13	9/24/2009	Cr	µg/L	12	ET		1	

Table 3 *Total and Hexavalent Chromium Data in Groundwater*
Glendale Chromium Operable Unit

Well ID	Site[1] No.	Site Name	Grid[2] ID	Sample Date	Analyte	Units	Result	Qualifier[3]	MDL	RL	QA/QC[4] Flag
CS-VPB-10	EPA		R-13	9/24/2009	Cr6	µg/L	1.9	ET	0.1	0.2	J
CS-VPB-10	EPA		R-13	9/24/2009	Cr6	µg/L	2.0	ET		0.1	
CS-VPB-10	EPA		R-13	12/10/2009	Cr	µg/L	3.4	ET	0.033	2	
CS-VPB-10	EPA		R-13	12/10/2009	Cr6	µg/L	1.9	ET	0.1	0.2	=
CS-VPB-10	EPA		R-13	3/25/2010	Cr6	µg/L	1.7	ET	0.1	0.2	J
CS-VPB-11	EPA		S-12	9/15/1989	Cr	µg/L	80	ET			
CS-VPB-11	EPA		S-12	9/27/1990	Cr	µg/L	0.0	ND		50	UJ
CS-VPB-11	EPA		S-12	5/13/1992	Cr	µg/L	0.0	ND		10	UJ
CS-VPB-11	EPA		S-12	5/13/1992	Cr	µg/L	0.0	ND		10	UJ
CS-VPB-11	EPA		S-12	5/13/1992	Cr	µg/L	0.0	ND		10	UJ
CS-VPB-11	EPA		S-12	5/15/1992	Cr	µg/L	0.0	ND		10	UJ
CS-VPB-11	EPA		S-12	11/30/1992	Cr	µg/L	0.0	ND		10	U
CS-VPB-11	EPA		S-12	12/1/1992	Cr	µg/L	0.0	ND		10	U
CS-VPB-11	EPA		S-12	11/10/1993	Cr	µg/L	0.0	ND		10	UJ
CS-VPB-11	EPA		S-12	10/27/1994	Cr	µg/L	3.7	ET			J
CS-VPB-11	EPA		S-12	12/18/1995	Cr	µg/L	4.4	ET			
CS-VPB-11	EPA		S-12	12/18/1996	Cr	µg/L	2.7	ET			J
CS-VPB-11	EPA		S-12	12/11/1997	Cr	µg/L	0.0	ND		2	U
CS-VPB-11	EPA		S-12	6/17/1998	Cr	µg/L	0.0	ND		1.9	U
CS-VPB-11	EPA		S-12	6/17/1998	Cr6	µg/L	0.0	ND		20	U
CS-VPB-11	EPA		S-12	10/7/1998	Cr6	µg/L	0.0	ND		20	U
CS-VPB-11	EPA		S-12	12/8/1999	Cr	µg/L	3.4	ET			J
CS-VPB-11	EPA		S-12	12/8/1999	Cr6	µg/L	2.3	ET		0.2	
CS-VPB-11	EPA		S-12	3/14/2000	Cr6	µg/L	2.2	ET		0.2	
CS-VPB-11	EPA		S-12	6/12/2000	Cr6	µg/L	2.3	ET		0.2	
CS-VPB-11	EPA		S-12	9/19/2000	Cr6	µg/L	2.2	ET		0.2	
CS-VPB-11	EPA		S-12	12/14/2000	Cr	µg/L	2.8	ET			J
CS-VPB-11	EPA		S-12	12/14/2000	Cr6	µg/L	2.4	ET			
CS-VPB-11	EPA		S-12	3/9/2001	Cr6	µg/L	2.3	ET			
CS-VPB-11	EPA		S-12	6/15/2001	Cr6	µg/L	2.3	ET		0.1	
CS-VPB-11	EPA		S-12	6/15/2001	Cr6	µg/L	2.4	ET		0.1	
CS-VPB-11	EPA		S-12	9/19/2001	Cr6	µg/L	2.4	ET			
CS-VPB-11	EPA		S-12	9/19/2001	Cr6	µg/L	2.5	ET			
CS-VPB-11	EPA		S-12	12/21/2001	Cr	µg/L	3.6	ET			
CS-VPB-11	EPA		S-12	12/21/2001	Cr6	µg/L	2.4	ET		0.5	
CS-VPB-11	EPA		S-12	3/8/2002	Cr6	µg/L	2.1	ET		0.07	
CS-VPB-11	EPA		S-12	6/6/2002	Cr6	µg/L	2.6	ET		0.14	
CS-VPB-11	EPA		S-12	9/16/2002	Cr6	µg/L	2.0	ET		0.07	
CS-VPB-11	EPA		S-12	9/16/2002	Cr6	µg/L	2.1	ET		0.07	
CS-VPB-11	EPA		S-12	1/6/2003	Cr	µg/L	2.8	ET			
CS-VPB-11	EPA		S-12	1/6/2003	Cr6	µg/L	2.3	ET		0.07	
CS-VPB-11	EPA		S-12	7/6/2006	Cr6	µg/L	0.0	ND	0.1	0.2	U
CS-VPB-11	EPA		S-12	7/6/2006	Cr6	µg/L	2.0	ET	0.1	0.2	J
CS-VPB-11	EPA		S-12	10/17/2006	Cr6	µg/L	0.0	ND	0.1	0.2	U
CS-VPB-11	EPA		S-12	10/17/2006	Cr6	µg/L	2.0	ET	0.1	0.2	J
CS-VPB-11	EPA		S-12	1/3/2007	Cr	µg/L	0.3	ET	0.044	2	J
CS-VPB-11	EPA		S-12	1/3/2007	Cr	µg/L	3.1	ET	0.044	2	
CS-VPB-11	EPA		S-12	1/3/2007	Cr6	µg/L	0.0	ND	0.1	0.2	U
CS-VPB-11	EPA		S-12	1/3/2007	Cr6	µg/L	2.3	ET	0.1	0.2	J
CS-VPB-11	EPA		S-12	3/22/2007	Cr6	µg/L	2.1	ET	0.1	0.2	J
CS-VPB-11	EPA		S-12	6/15/2007	Cr6	µg/L	1.4	ET	0.1	0.2	J
CS-VPB-11	EPA		S-12	6/15/2007	Cr6	µg/L	1.4	ET	0.1	0.2	J
CS-VPB-11	EPA		S-12	9/19/2007	Cr6	µg/L	1.9	ET	0.1	0.2	J
CS-VPB-11	EPA		S-12	9/19/2007	Cr6	µg/L	2.0	ET	0.1	0.2	J
CS-VPB-11	EPA		S-12	12/13/2007	Cr	µg/L	2.8	ET	0.031	2	
CS-VPB-11	EPA		S-12	12/13/2007	Cr6	µg/L	1.4	ET	0.1	0.2	J
CS-VPB-11	EPA		S-12	3/21/2008	Cr6	µg/L	2.2	ET	0.1	0.2	J
CS-VPB-11	EPA		S-12	6/19/2008	Cr6	µg/L	0.0	ND	0.1	0.2	U
CS-VPB-11	EPA		S-12	6/19/2008	Cr6	µg/L	2.1	ET	0.1	0.2	J
CS-VPB-11	EPA		S-12	8/13/2008	Cr6	µg/L	2.0	ET	0.1	0.2	J
CS-VPB-11	EPA		S-12	3/16/2009	Cr	µg/L	0.0	ND	0.27	2	U
CS-VPB-11	EPA		S-12	3/16/2009	Cr	µg/L	2.5	ET	0.27	2	
CS-VPB-11	EPA		S-12	3/16/2009	Cr6	µg/L	0.0	ND	0.1	0.2	U
CS-VPB-11	EPA		S-12	3/16/2009	Cr6	µg/L	1.2	ET	0.1	0.2	J
CS-VPB-11	EPA		S-12	6/15/2009	Cr6	µg/L	2.1	ET	0.1	0.2	J
CS-VPB-11	EPA		S-12	9/25/2009	Cr6	µg/L	0.4	ET	0.1	0.2	J
CS-VPB-11	EPA		S-12	9/25/2009	Cr6	µg/L	39	ET	0.5	1	J
CS-VPB-11	EPA		S-12	12/9/2009	Cr	µg/L	0.2	ET	0.033	2	J
CS-VPB-11	EPA		S-12	12/9/2009	Cr	µg/L	3.4	ET	0.033	2	
CS-VPB-11	EPA		S-12	12/9/2009	Cr6	µg/L	0.0	ND	0.1	0.2	U
CS-VPB-11	EPA		S-12	12/9/2009	Cr6	µg/L	2.1	ET	0.1	0.2	=
CS-VPB-11	EPA		S-12	3/26/2010	Cr	µg/L	0.0	ND	0.33	10	U
CS-VPB-11	EPA		S-12	3/26/2010	Cr6	µg/L	0.0	ND	0.1	0.2	U
CS-VPB-11	EPA		S-12	3/26/2010	Cr6	µg/L	2.3	ET	0.1	0.2	J
GN-1	City of Glendale		O-12	1/4/1998	Cr	µg/L	8.5	ET		2	
GN-1	City of Glendale		O-12	1/4/1998	Cr6	µg/L	0.0	ND		5	U
GN-1	City of Glendale		O-12	2/3/2000	Cr	µg/L	29	ET		2	
GN-1	City of Glendale		O-12	2/3/2000	Cr6	µg/L	4.8	ET		0.2	
GN-1	City of Glendale		O-12	9/18/2000	Cr	µg/L	24	ET		2	
GN-1	City of Glendale		O-12	10/24/2000	Cr	µg/L	5.0	ET		2	
GN-1	City of Glendale		O-12	10/24/2000	Cr6	µg/L	4.0	ET		0.04	
GN-1	City of Glendale		O-12	11/1/2000	Cr	µg/L	4.1	ET		2	
GN-1	City of Glendale		O-12	11/1/2000	Cr6	µg/L	4.4	ET		0.04	
GN-1	City of Glendale		O-12	12/4/2000	Cr	µg/L	4.0	ET		2	
GN-1	City of Glendale		O-12	12/4/2000	Cr6	µg/L	4.0	ET		0.1	
GN-1	City of Glendale		O-12	1/3/2001	Cr	µg/L	6.5	ET		2	
GN-1	City of Glendale		O-12	1/3/2001	Cr6	µg/L	3.5	ET		0.1	
GN-1	City of Glendale		O-12	2/1/2001	Cr	µg/L	4.5	ET		2	
GN-1	City of Glendale		O-12	2/1/2001	Cr6	µg/L	3.9	ET		0.1	
GN-1	City of Glendale		O-12	3/1/2001	Cr	µg/L	3.7	ET		2	
GN-1	City of Glendale		O-12	3/1/2001	Cr6	µg/L	2.9	ET		0.1	

Table 3 *Total and Hexavalent Chromium Data in Groundwater*
Glendale Chromium Operable Unit

Well ID	Site[1] No.	Site Name	Grid[2] ID	Sample Date	Analyte	Units	Result	Qualifier[3]	MDL	RL	QA/QC[4] Flag
GN-1		City of Glendale	O-12	4/2/2001	Cr	µg/L	4.1	ET		1	
GN-1		City of Glendale	O-12	4/2/2001	Cr6	µg/L	3.7	ET		0.1	
GN-1		City of Glendale	O-12	5/1/2001	Cr	µg/L	7.6	ET		1	
GN-1		City of Glendale	O-12	5/1/2001	Cr6	µg/L	3.5	ET		0.1	
GN-1		City of Glendale	O-12	6/4/2001	Cr	µg/L	2.8	ET		1	
GN-1		City of Glendale	O-12	6/4/2001	Cr6	µg/L	3.7	ET		0.1	
GN-1		City of Glendale	O-12	7/2/2001	Cr	µg/L	2.2	ET		1	
GN-1		City of Glendale	O-12	7/2/2001	Cr6	µg/L	3.6	ET		0.1	
GN-1		City of Glendale	O-12	7/23/2001	Cr	µg/L	4.5	ET		1	
GN-1		City of Glendale	O-12	7/23/2001	Cr6	µg/L	3.4	ET		0.1	
GN-1		City of Glendale	O-12	8/1/2001	Cr	µg/L	3.7	ET		1	
GN-1		City of Glendale	O-12	8/1/2001	Cr6	µg/L	4.3	ET		0.1	
GN-1		City of Glendale	O-12	9/11/2001	Cr	µg/L	3.7	ET		1	
GN-1		City of Glendale	O-12	9/11/2001	Cr6	µg/L	3.9	ET		0.1	
GN-1		City of Glendale	O-12	10/2/2001	Cr	µg/L	3.2	ET		1	
GN-1		City of Glendale	O-12	10/2/2001	Cr	µg/L	4.0	ET		1	
GN-1		City of Glendale	O-12	10/2/2001	Cr6	µg/L	4.4	ET		0.1	
GN-1		City of Glendale	O-12	10/2/2001	Cr6	µg/L	4.6	ET		0.1	
GN-1		City of Glendale	O-12	11/6/2001	Cr	µg/L	3.0	ET		1	
GN-1		City of Glendale	O-12	11/6/2001	Cr	µg/L	4.1	ET		1	
GN-1		City of Glendale	O-12	11/6/2001	Cr6	µg/L	3.3	ET		0.1	
GN-1		City of Glendale	O-12	11/6/2001	Cr6	µg/L	3.4	ET		0.1	
GN-1		City of Glendale	O-12	12/5/2001	Cr	µg/L	4.0	ET		1	
GN-1		City of Glendale	O-12	12/5/2001	Cr6	µg/L	3.7	ET		0.1	
GN-1		City of Glendale	O-12	1/2/2002	Cr	µg/L	3.1	ET		1	
GN-1		City of Glendale	O-12	1/2/2002	Cr	µg/L	3.1	ET		1	
GN-1		City of Glendale	O-12	1/8/2002	Cr6	µg/L	4.0	ET		0.1	
GN-1		City of Glendale	O-12	1/8/2002	Cr6	µg/L	4.0	ET		0.1	
GN-1		City of Glendale	O-12	2/5/2002	Cr	µg/L	4.5	ET		1	
GN-1		City of Glendale	O-12	2/5/2002	Cr	µg/L	4.5	ET		1	
GN-1		City of Glendale	O-12	2/5/2002	Cr6	µg/L	4.1	ET		0.1	
GN-1		City of Glendale	O-12	2/5/2002	Cr6	µg/L	4.1	ET		0.1	
GN-1		City of Glendale	O-12	4/2/2002	Cr	µg/L	4.6	ET		1	
GN-1		City of Glendale	O-12	4/2/2002	Cr	µg/L	4.6	ET		1	
GN-1		City of Glendale	O-12	4/2/2002	Cr6	µg/L	4.5	ET		0.1	
GN-1		City of Glendale	O-12	4/2/2002	Cr6	µg/L	4.5	ET		0.1	
GN-1		City of Glendale	O-12	5/1/2002	Cr	µg/L	3.6	ET		1	
GN-1		City of Glendale	O-12	5/1/2002	Cr	µg/L	3.6	ET		1	
GN-1		City of Glendale	O-12	5/1/2002	Cr6	µg/L	4.0	ET		0.1	
GN-1		City of Glendale	O-12	5/1/2002	Cr6	µg/L	4.0	ET		0.1	
GN-1		City of Glendale	O-12	6/4/2002	Cr	µg/L	4.7	ET		1	
GN-1		City of Glendale	O-12	6/4/2002	Cr	µg/L	4.7	ET		1	
GN-1		City of Glendale	O-12	6/4/2002	Cr6	µg/L	3.9	ET		0.1	
GN-1		City of Glendale	O-12	6/4/2002	Cr6	µg/L	3.9	ET		0.1	
GN-1		City of Glendale	O-12	7/9/2002	Cr	µg/L	4.3	ET		1	
GN-1		City of Glendale	O-12	7/9/2002	Cr	µg/L	4.3	ET		1	
GN-1		City of Glendale	O-12	7/9/2002	Cr6	µg/L	3.7	ET		0.1	
GN-1		City of Glendale	O-12	7/9/2002	Cr6	µg/L	3.7	ET		0.1	
GN-1		City of Glendale	O-12	8/7/2002	Cr	µg/L	4.2	ET		1	
GN-1		City of Glendale	O-12	8/7/2002	Cr	µg/L	4.2	ET		1	
GN-1		City of Glendale	O-12	8/7/2002	Cr6	µg/L	3.9	ET		0.1	
GN-1		City of Glendale	O-12	8/7/2002	Cr6	µg/L	3.9	ET		0.1	
GN-1		City of Glendale	O-12	9/3/2002	Cr	µg/L	2.7	ET		1	
GN-1		City of Glendale	O-12	9/3/2002	Cr	µg/L	2.7	ET		1	
GN-1		City of Glendale	O-12	9/5/2002	Cr6	µg/L	4.0	ET		0.1	
GN-1		City of Glendale	O-12	9/5/2002	Cr6	µg/L	4.0	ET		0.1	
GN-1		City of Glendale	O-12	10/7/2002	Cr	µg/L	3.0	ET		1	
GN-1		City of Glendale	O-12	10/7/2002	Cr	µg/L	3.0	ET		1	
GN-1		City of Glendale	O-12	10/7/2002	Cr6	µg/L	3.8	ET		0.1	
GN-1		City of Glendale	O-12	10/7/2002	Cr6	µg/L	3.8	ET		0.1	
GN-1		City of Glendale	O-12	11/5/2002	Cr	µg/L	3.3	ET		1	
GN-1		City of Glendale	O-12	11/5/2002	Cr	µg/L	3.3	ET		1	
GN-1		City of Glendale	O-12	11/5/2002	Cr6	µg/L	4.1	ET		0.1	
GN-1		City of Glendale	O-12	11/5/2002	Cr6	µg/L	4.1	ET		0.1	
GN-1		City of Glendale	O-12	12/9/2002	Cr	µg/L	5.0	ET		1	
GN-1		City of Glendale	O-12	12/9/2002	Cr	µg/L	5.0	ET		1	
GN-1		City of Glendale	O-12	12/9/2002	Cr6	µg/L	3.9	ET		0.1	
GN-1		City of Glendale	O-12	12/9/2002	Cr6	µg/L	3.9	ET		0.1	
GN-1		City of Glendale	O-12	1/14/2003	Cr	µg/L	4.8	ET		1	
GN-1		City of Glendale	O-12	1/14/2003	Cr6	µg/L	4.1	ET		0.1	
GN-1		City of Glendale	O-12	2/3/2003	Cr	µg/L	3.6	ET		1	
GN-1		City of Glendale	O-12	2/3/2003	Cr6	µg/L	4.1	ET		0.1	
GN-1		City of Glendale	O-12	3/4/2003	Cr	µg/L	3.9	ET		1	
GN-1		City of Glendale	O-12	3/4/2003	Cr6	µg/L	4.0	ET		0.1	
GN-1		City of Glendale	O-12	4/1/2003	Cr	µg/L	2.3	ET		1	
GN-1		City of Glendale	O-12	4/1/2003	Cr6	µg/L	4.0	ET		0.1	
GN-1		City of Glendale	O-12	5/6/2003	Cr	µg/L	4.5	ET		1	
GN-1		City of Glendale	O-12	5/6/2003	Cr6	µg/L	4.2	ET		0.1	
GN-1		City of Glendale	O-12	6/3/2003	Cr	µg/L	3.2	ET		1	
GN-1		City of Glendale	O-12	6/3/2003	Cr6	µg/L	4.2	ET		0.1	
GN-1		City of Glendale	O-12	7/1/2003	Cr	µg/L	2.8	ET		1	
GN-1		City of Glendale	O-12	7/1/2003	Cr6	µg/L	4.1	ET		0.1	
GN-1		City of Glendale	O-12	8/4/2003	Cr	µg/L	5.8	ET		1	
GN-1		City of Glendale	O-12	8/4/2003	Cr6	µg/L	4.0	ET		0.1	
GN-1		City of Glendale	O-12	9/2/2003	Cr	µg/L	6.0	ET		1	
GN-1		City of Glendale	O-12	9/2/2003	Cr6	µg/L	4.2	ET		0.1	
GN-1		City of Glendale	O-12	10/7/2003	Cr	µg/L	4.9	ET		1	
GN-1		City of Glendale	O-12	10/7/2003	Cr6	µg/L	4.2	ET		0.1	
GN-1		City of Glendale	O-12	11/5/2003	Cr	µg/L	5.8	ET		1	
GN-1		City of Glendale	O-12	11/5/2003	Cr6	µg/L	4.0	ET		0.1	
GN-1		City of Glendale	O-12	12/2/2003	Cr	µg/L	4.6	ET		1	
GN-1		City of Glendale	O-12	12/2/2003	Cr6	µg/L	4.2	ET		0.1	

Table 3 *Total and Hexavalent Chromium Data in Groundwater*
Glendale Chromium Operable Unit

Well ID	Site[1] No.	Site Name	Grid[2] ID	Sample Date	Analyte	Units	Result	Qualifier[3]	MDL	RL	QA/QC[4] Flag
GN-1		City of Glendale	O-12	1/6/2004	Cr	µg/L	3.8	ET		1	
GN-1		City of Glendale	O-12	1/6/2004	Cr6	µg/L	4.3	ET		0.1	
GN-1		City of Glendale	O-12	2/3/2004	Cr	µg/L	3.6	ET		1	
GN-1		City of Glendale	O-12	2/3/2004	Cr6	µg/L	4.5	ET		0.1	
GN-1		City of Glendale	O-12	3/2/2004	Cr	µg/L	4.3	ET		1	
GN-1		City of Glendale	O-12	3/2/2004	Cr6	µg/L	4.3	ET		0.1	
GN-1		City of Glendale	O-12	3/8/2004	Cr6	µg/L	4.5	ET		0.1	
GN-1		City of Glendale	O-12	4/6/2004	Cr	µg/L	4.0	ET		1	
GN-1		City of Glendale	O-12	4/6/2004	Cr6	µg/L	4.3	ET		0.1	
GN-1		City of Glendale	O-12	5/4/2004	Cr	µg/L	4.0	ET		1	
GN-1		City of Glendale	O-12	5/4/2004	Cr6	µg/L	4.4	ET		0.1	
GN-1		City of Glendale	O-12	6/1/2004	Cr	µg/L	4.3	ET		1	
GN-1		City of Glendale	O-12	6/1/2004	Cr6	µg/L	4.5	ET		0.1	
GN-1		City of Glendale	O-12	7/6/2004	Cr	µg/L	7.6	ET		1	
GN-1		City of Glendale	O-12	7/6/2004	Cr6	µg/L	4.3	ET		0.1	
GN-1		City of Glendale	O-12	8/3/2004	Cr	µg/L	9.5	ET		1	
GN-1		City of Glendale	O-12	8/3/2004	Cr6	µg/L	4.5	ET		0.1	
GN-1		City of Glendale	O-12	9/8/2004	Cr	µg/L	4.9	ET		1	
GN-1		City of Glendale	O-12	9/8/2004	Cr6	µg/L	4.1	ET		0.1	
GN-1		City of Glendale	O-12	10/5/2004	Cr	µg/L	10	ET		1	
GN-1		City of Glendale	O-12	10/5/2004	Cr6	µg/L	4.5	ET		0.1	
GN-1		City of Glendale	O-12	10/7/2004	Cr6	µg/L	4.5	ET		0.1	
GN-1		City of Glendale	O-12	11/2/2004	Cr	µg/L	3.4	ET		1	
GN-1		City of Glendale	O-12	11/2/2004	Cr6	µg/L	4.3	ET		0.1	
GN-1		City of Glendale	O-12	1/5/2005	Cr	µg/L	13	ET		1	
GN-1		City of Glendale	O-12	1/5/2005	Cr	µg/L	13	ET		1	
GN-1		City of Glendale	O-12	1/5/2005	Cr6	µg/L	4.3	ET		0.1	
GN-1		City of Glendale	O-12	1/5/2005	Cr6	µg/L	4.5	ET		0.1	
GN-1		City of Glendale	O-12	2/1/2005	Cr	µg/L	20	ET		1	
GN-1		City of Glendale	O-12	2/1/2005	Cr	µg/L	22	ET		1	
GN-1		City of Glendale	O-12	2/1/2005	Cr6	µg/L	4.4	ET		0.1	
GN-1		City of Glendale	O-12	2/1/2005	Cr6	µg/L	4.5	ET		0.1	
GN-1		City of Glendale	O-12	3/1/2005	Cr	µg/L	9.4	ET		1	
GN-1		City of Glendale	O-12	3/1/2005	Cr	µg/L	11	ET		1	
GN-1		City of Glendale	O-12	3/1/2005	Cr6	µg/L	4.6	ET		0.1	
GN-1		City of Glendale	O-12	3/1/2005	Cr6	µg/L	4.7	ET		0.1	
GN-1		City of Glendale	O-12	4/5/2005	Cr	µg/L	6.8	ET		1	
GN-1		City of Glendale	O-12	4/5/2005	Cr6	µg/L	4.4	ET		0.1	
GN-1		City of Glendale	O-12	5/3/2005	Cr	µg/L	4.2	ET		1	
GN-1		City of Glendale	O-12	5/3/2005	Cr	µg/L	4.2	ET		1	
GN-1		City of Glendale	O-12	5/3/2005	Cr6	µg/L	4.4	ET		0.1	
GN-1		City of Glendale	O-12	5/3/2005	Cr6	µg/L	4.5	ET		0.1	
GN-1		City of Glendale	O-12	6/7/2005	Cr	µg/L	6.4	ET		1	
GN-1		City of Glendale	O-12	6/7/2005	Cr	µg/L	7.3	ET		1	
GN-1		City of Glendale	O-12	6/7/2005	Cr6	µg/L	4.6	ET		0.1	
GN-1		City of Glendale	O-12	6/7/2005	Cr6	µg/L	4.7	ET		0.1	
GN-1		City of Glendale	O-12	7/5/2005	Cr	µg/L	3.9	ET		1	
GN-1		City of Glendale	O-12	7/5/2005	Cr	µg/L	5.4	ET		1	
GN-1		City of Glendale	O-12	7/7/2005	Cr6	µg/L	4.9	ET		0.1	
GN-1		City of Glendale	O-12	8/2/2005	Cr	µg/L	7.6	ET		1	
GN-1		City of Glendale	O-12	8/2/2005	Cr	µg/L	38	ET		1	
GN-1		City of Glendale	O-12	8/2/2005	Cr6	µg/L	4.7	ET		0.1	
GN-1		City of Glendale	O-12	8/2/2005	Cr6	µg/L	4.8	ET		0.1	
GN-1		City of Glendale	O-12	9/7/2005	Cr	µg/L	3.5	ET		1	
GN-1		City of Glendale	O-12	9/7/2005	Cr	µg/L	3.6	ET		1	
GN-1		City of Glendale	O-12	9/7/2005	Cr6	µg/L	4.5	ET		0.1	
GN-1		City of Glendale	O-12	9/7/2005	Cr6	µg/L	4.5	ET		0.1	
GN-1		City of Glendale	O-12	10/4/2005	Cr	µg/L	5.8	ET		1	
GN-1		City of Glendale	O-12	10/4/2005	Cr	µg/L	7.2	ET		1	
GN-1		City of Glendale	O-12	10/4/2005	Cr6	µg/L	4.5	ET		0.1	
GN-1		City of Glendale	O-12	10/4/2005	Cr6	µg/L	4.5	ET		0.1	
GN-1		City of Glendale	O-12	11/1/2005	Cr	µg/L	7.6	ET		1	
GN-1		City of Glendale	O-12	11/1/2005	Cr	µg/L	7.8	ET		1	
GN-1		City of Glendale	O-12	11/1/2005	Cr6	µg/L	4.1	ET		0.1	
GN-1		City of Glendale	O-12	11/1/2005	Cr6	µg/L	4.5	ET		0.1	
GN-1		City of Glendale	O-12	12/6/2005	Cr	µg/L	5.0	ET		1	
GN-1		City of Glendale	O-12	12/6/2005	Cr	µg/L	5.0	ET		1	
GN-1		City of Glendale	O-12	12/6/2005	Cr6	µg/L	4.7	ET		0.1	
GN-1		City of Glendale	O-12	12/6/2005	Cr6	µg/L	4.7	ET		0.1	
GN-1		City of Glendale	O-12	1/3/2006	Cr	µg/L	4.4	ET		1	
GN-1		City of Glendale	O-12	1/3/2006	Cr	µg/L	7.2	ET		1	
GN-1		City of Glendale	O-12	1/3/2006	Cr6	µg/L	4.4	ET		0.1	
GN-1		City of Glendale	O-12	1/3/2006	Cr6	µg/L	4.4	ET		0.1	
GN-1		City of Glendale	O-12	2/7/2006	Cr	µg/L	6.3	ET		1	
GN-1		City of Glendale	O-12	2/7/2006	Cr	µg/L	7.5	ET		1	
GN-1		City of Glendale	O-12	2/7/2006	Cr6	µg/L	4.4	ET		0.1	
GN-1		City of Glendale	O-12	2/7/2006	Cr6	µg/L	4.5	ET		0.1	
GN-1		City of Glendale	O-12	3/7/2006	Cr	µg/L	9.3	ET		1	
GN-1		City of Glendale	O-12	3/7/2006	Cr	µg/L	14	ET		1	
GN-1		City of Glendale	O-12	3/7/2006	Cr6	µg/L	4.5	ET		0.1	
GN-1		City of Glendale	O-12	3/7/2006	Cr6	µg/L	4.5	ET		0.1	
GN-1		City of Glendale	O-12	4/4/2006	Cr	µg/L	3.8	ET		1	
GN-1		City of Glendale	O-12	4/4/2006	Cr6	µg/L	4.6	ET		0.1	
GN-1		City of Glendale	O-12	5/2/2006	Cr	µg/L	3.9	ET		1	
GN-1		City of Glendale	O-12	5/2/2006	Cr	µg/L	4.6	ET		1	
GN-1		City of Glendale	O-12	5/2/2006	Cr6	µg/L	4.2	ET		0.1	
GN-1		City of Glendale	O-12	5/2/2006	Cr6	µg/L	4.3	ET		0.1	
GN-1		City of Glendale	O-12	6/6/2006	Cr	µg/L	3.9	ET		1	
GN-1		City of Glendale	O-12	6/6/2006	Cr	µg/L	3.9	ET		1	
GN-1		City of Glendale	O-12	6/6/2006	Cr6	µg/L	4.4	ET		0.1	
GN-1		City of Glendale	O-12	6/6/2006	Cr6	µg/L	4.4	ET		0.1	
GN-1		City of Glendale	O-12	7/6/2006	Cr	µg/L	3.4	ET		1	

Table 3 *Total and Hexavalent Chromium Data in Groundwater*
Glendale Chromium Operable Unit

Well ID	Site[1] No.	Site Name	Grid[2] ID	Sample Date	Analyte	Units	Result	Qualifier[3]	MDL	RL	QA/QC[4] Flag
GN-1		City of Glendale	O-12	7/6/2006	Cr	µg/L	3.4	ET		1	
GN-1		City of Glendale	O-12	7/6/2006	Cr6	µg/L	4.3	ET		0.1	
GN-1		City of Glendale	O-12	7/6/2006	Cr6	µg/L	4.4	ET		0.1	
GN-1		City of Glendale	O-12	8/1/2006	Cr	µg/L	4.3	ET		1	
GN-1		City of Glendale	O-12	8/1/2006	Cr	µg/L	4.4	ET		1	
GN-1		City of Glendale	O-12	8/1/2006	Cr6	µg/L	4.4	ET		0.1	
GN-1		City of Glendale	O-12	8/1/2006	Cr6	µg/L	4.4	ET		0.1	
GN-1		City of Glendale	O-12	9/19/2006	Cr	µg/L	3.8	ET		1	
GN-1		City of Glendale	O-12	9/19/2006	Cr	µg/L	3.8	ET		1	
GN-1		City of Glendale	O-12	9/19/2006	Cr6	µg/L	4.2	ET		0.1	
GN-1		City of Glendale	O-12	9/19/2006	Cr6	µg/L	4.2	ET		0.1	
GN-1		City of Glendale	O-12	10/3/2006	Cr	µg/L	3.0	ET		1	
GN-1		City of Glendale	O-12	10/3/2006	Cr	µg/L	4.9	ET		1	
GN-1		City of Glendale	O-12	10/3/2006	Cr6	µg/L	4.4	ET		0.1	
GN-1		City of Glendale	O-12	10/3/2006	Cr6	µg/L	4.5	ET		0.1	
GN-1		City of Glendale	O-12	11/7/2006	Cr	µg/L	3.4	ET		1	
GN-1		City of Glendale	O-12	11/7/2006	Cr6	µg/L	4.5	ET		0.1	
GN-1		City of Glendale	O-12	1/2/2007	Cr	µg/L	4.1	ET		1	
GN-1		City of Glendale	O-12	1/2/2007	Cr	µg/L	4.3	ET		1	
GN-1		City of Glendale	O-12	1/2/2007	Cr6	µg/L	4.3	ET		0.1	
GN-1		City of Glendale	O-12	1/2/2007	Cr6	µg/L	4.3	ET		0.1	
GN-1		City of Glendale	O-12	2/6/2007	Cr	µg/L	4.2	ET		1	
GN-1		City of Glendale	O-12	2/6/2007	Cr	µg/L	4.2	ET		1	
GN-1		City of Glendale	O-12	2/6/2007	Cr6	µg/L	4.5	ET		0.1	
GN-1		City of Glendale	O-12	2/6/2007	Cr6	µg/L	4.6	ET		0.1	
GN-1		City of Glendale	O-12	3/20/2007	Cr	µg/L	3.9	ET		1	
GN-1		City of Glendale	O-12	3/20/2007	Cr	µg/L	4.0	ET		1	
GN-1		City of Glendale	O-12	3/20/2007	Cr6	µg/L	4.6	ET		0.1	
GN-1		City of Glendale	O-12	3/20/2007	Cr6	µg/L	4.6	ET		0.1	
GN-1		City of Glendale	O-12	4/17/2007	Cr	µg/L	4.3	ET		1	
GN-1		City of Glendale	O-12	4/17/2007	Cr	µg/L	4.3	ET		1	
GN-1		City of Glendale	O-12	4/17/2007	Cr6	µg/L	4.6	ET		0.1	
GN-1		City of Glendale	O-12	4/17/2007	Cr6	µg/L	4.6	ET		0.1	
GN-1		City of Glendale	O-12	5/15/2007	Cr	µg/L	4.3	ET		1	
GN-1		City of Glendale	O-12	5/15/2007	Cr	µg/L	4.5	ET		1	
GN-1		City of Glendale	O-12	5/15/2007	Cr6	µg/L	4.6	ET		0.1	
GN-1		City of Glendale	O-12	5/15/2007	Cr6	µg/L	4.6	ET		0.1	
GN-1		City of Glendale	O-12	6/20/2007	Cr	µg/L	4.2	ET		1	
GN-1		City of Glendale	O-12	6/20/2007	Cr	µg/L	4.4	ET		1	
GN-1		City of Glendale	O-12	6/20/2007	Cr6	µg/L	4.8	ET		0.1	
GN-1		City of Glendale	O-12	6/20/2007	Cr6	µg/L	4.8	ET		0.1	
GN-1		City of Glendale	O-12	7/17/2007	Cr	µg/L	4.5	ET		1	
GN-1		City of Glendale	O-12	7/17/2007	Cr	µg/L	4.5	ET		1	
GN-1		City of Glendale	O-12	7/17/2007	Cr6	µg/L	4.6	ET		0.1	
GN-1		City of Glendale	O-12	7/17/2007	Cr6	µg/L	4.7	ET		0.1	
GN-1		City of Glendale	O-12	8/21/2007	Cr	µg/L	4.3	ET		1	
GN-1		City of Glendale	O-12	8/21/2007	Cr	µg/L	4.3	ET		1	
GN-1		City of Glendale	O-12	8/21/2007	Cr6	µg/L	4.6	ET		0.1	
GN-1		City of Glendale	O-12	8/21/2007	Cr6	µg/L	4.6	ET		0.1	
GN-1		City of Glendale	O-12	9/17/2007	Cr	µg/L	4.2	ET		1	
GN-1		City of Glendale	O-12	9/17/2007	Cr	µg/L	4.4	ET		1	
GN-1		City of Glendale	O-12	9/17/2007	Cr6	µg/L	4.1	ET		0.1	
GN-1		City of Glendale	O-12	9/17/2007	Cr6	µg/L	4.4	ET		0.1	
GN-1		City of Glendale	O-12	10/16/2007	Cr	µg/L	4.5	ET		1	
GN-1		City of Glendale	O-12	10/16/2007	Cr	µg/L	4.6	ET		1	
GN-1		City of Glendale	O-12	10/16/2007	Cr6	µg/L	4.8	ET		0.1	
GN-1		City of Glendale	O-12	10/16/2007	Cr6	µg/L	4.9	ET		0.1	
GN-1		City of Glendale	O-12	11/12/2007	Cr	µg/L	5.4	ET		1	
GN-1		City of Glendale	O-12	11/12/2007	Cr	µg/L	5.6	ET		1	
GN-1		City of Glendale	O-12	11/12/2007	Cr6	µg/L	4.6	ET		0.1	
GN-1		City of Glendale	O-12	11/12/2007	Cr6	µg/L	4.7	ET		0.1	
GN-1		City of Glendale	O-12	1/15/2008	Cr	µg/L	4.4	ET		1	
GN-1		City of Glendale	O-12	1/15/2008	Cr	µg/L	4.5	ET		1	
GN-1		City of Glendale	O-12	1/15/2008	Cr6	µg/L	4.4	ET		0.1	
GN-1		City of Glendale	O-12	1/15/2008	Cr6	µg/L	4.5	ET		0.1	
GN-1		City of Glendale	O-12	2/19/2008	Cr	µg/L	4.3	ET		1	
GN-1		City of Glendale	O-12	2/19/2008	Cr	µg/L	4.3	ET		1	
GN-1		City of Glendale	O-12	2/19/2008	Cr6	µg/L	4.5	ET		0.1	
GN-1		City of Glendale	O-12	2/19/2008	Cr6	µg/L	4.5	ET		0.1	
GN-1		City of Glendale	O-12	3/18/2008	Cr	µg/L	7.7	ET		1	
GN-1		City of Glendale	O-12	3/18/2008	Cr	µg/L	9.0	ET		1	
GN-1		City of Glendale	O-12	3/18/2008	Cr6	µg/L	4.4	ET		0.1	
GN-1		City of Glendale	O-12	3/18/2008	Cr6	µg/L	4.5	ET		0.1	
GN-1		City of Glendale	O-12	4/15/2008	Cr	µg/L	4.5	ET		1	
GN-1		City of Glendale	O-12	4/15/2008	Cr	µg/L	4.8	ET		1	
GN-1		City of Glendale	O-12	4/15/2008	Cr6	µg/L	4.6	ET		0.1	
GN-1		City of Glendale	O-12	4/15/2008	Cr6	µg/L	4.7	ET		0.1	
GN-1		City of Glendale	O-12	5/13/2008	Cr	µg/L	4.7	ET		1	
GN-1		City of Glendale	O-12	5/13/2008	Cr	µg/L	4.8	ET		1	
GN-1		City of Glendale	O-12	5/13/2008	Cr6	µg/L	4.5	ET		0.1	
GN-1		City of Glendale	O-12	5/13/2008	Cr6	µg/L	4.6	ET		0.1	
GN-1		City of Glendale	O-12	6/18/2008	Cr	µg/L	4.6	ET		1	
GN-1		City of Glendale	O-12	6/18/2008	Cr	µg/L	4.7	ET		1	
GN-1		City of Glendale	O-12	6/18/2008	Cr6	µg/L	4.6	ET		0.1	
GN-1		City of Glendale	O-12	6/18/2008	Cr6	µg/L	4.6	ET		0.1	
GN-1		City of Glendale	O-12	8/15/2008	Cr	µg/L	4.8	ET		1	
GN-1		City of Glendale	O-12	8/15/2008	Cr	µg/L	4.9	ET		1	
GN-1		City of Glendale	O-12	8/15/2008	Cr6	µg/L	4.5	ET		0.1	
GN-1		City of Glendale	O-12	8/15/2008	Cr6	µg/L	4.6	ET		0.1	
GN-1		City of Glendale	O-12	9/16/2008	Cr	µg/L	4.9	ET		1	
GN-1		City of Glendale	O-12	9/16/2008	Cr	µg/L	5.0	ET		1	
GN-1		City of Glendale	O-12	9/16/2008	Cr6	µg/L	4.5	ET		0.1	

Table 3 ***Total and Hexavalent Chromium Data in Groundwater Glendale Chromium Operable Unit***

Well ID	Site[1] No.	Site Name	Grid[2] ID	Sample Date	Analyte	Units	Result	Qualifier[3]	MDL	RL	QA/QC[4] Flag
GN-1		City of Glendale	O-12	9/16/2008	Cr6	µg/L	4.5	ET		0.1	
GN-1		City of Glendale	O-12	10/23/2008	Cr	µg/L	4.6	ET		1	
GN-1		City of Glendale	O-12	10/23/2008	Cr	µg/L	4.9	ET		1	
GN-1		City of Glendale	O-12	10/23/2008	Cr6	µg/L	4.6	ET		0.1	
GN-1		City of Glendale	O-12	10/23/2008	Cr6	µg/L	4.6	ET		0.1	
GN-1		City of Glendale	O-12	11/17/2008	Cr	µg/L	4.9	ET		1	
GN-1		City of Glendale	O-12	11/17/2008	Cr	µg/L	5.0	ET		1	
GN-1		City of Glendale	O-12	11/17/2008	Cr6	µg/L	4.7	ET		0.1	
GN-1		City of Glendale	O-12	11/17/2008	Cr6	µg/L	4.7	ET		0.1	
GN-1		City of Glendale	O-12	1/14/2009	Cr	µg/L	7.4	ET		1	
GN-1		City of Glendale	O-12	1/14/2009	Cr	µg/L	7.8	ET		1	
GN-1		City of Glendale	O-12	1/14/2009	Cr6	µg/L	4.6	ET		0.1	
GN-1		City of Glendale	O-12	1/14/2009	Cr6	µg/L	4.6	ET		0.1	
GN-1		City of Glendale	O-12	2/10/2009	Cr	µg/L	1.1	ET		1	
GN-1		City of Glendale	O-12	2/10/2009	Cr	µg/L	4.6	ET		1	
GN-1		City of Glendale	O-12	2/10/2009	Cr6	µg/L	0.0	ND		0.1	U
GN-1		City of Glendale	O-12	2/10/2009	Cr6	µg/L	4.6	ET		0.1	
GN-1		City of Glendale	O-12	3/11/2009	Cr	µg/L	5.4	ET		1	
GN-1		City of Glendale	O-12	3/11/2009	Cr	µg/L	5.4	ET		1	
GN-1		City of Glendale	O-12	3/11/2009	Cr6	µg/L	4.4	ET		0.1	
GN-1		City of Glendale	O-12	3/11/2009	Cr6	µg/L	4.4	ET		0.1	
GN-1		City of Glendale	O-12	4/16/2009	Cr	µg/L	5.3	ET		1	
GN-1		City of Glendale	O-12	4/16/2009	Cr	µg/L	5.3	ET		1	
GN-1		City of Glendale	O-12	4/16/2009	Cr6	µg/L	4.7	ET		0.1	
GN-1		City of Glendale	O-12	4/16/2009	Cr6	µg/L	4.7	ET		0.1	
GN-1		City of Glendale	O-12	5/14/2009	Cr	µg/L	4.7	ET		1	
GN-1		City of Glendale	O-12	5/14/2009	Cr	µg/L	4.7	ET		1	
GN-1		City of Glendale	O-12	5/14/2009	Cr6	µg/L	4.7	ET		0.1	
GN-1		City of Glendale	O-12	5/14/2009	Cr6	µg/L	4.7	ET		0.1	
GN-1		City of Glendale	O-12	6/8/2009	Cr6	µg/L	4.5	ET		0.1	
GN-1		City of Glendale	O-12	6/16/2009	Cr	µg/L	5.2	ET		1	
GN-1		City of Glendale	O-12	6/16/2009	Cr	µg/L	5.2	ET		1	
GN-1		City of Glendale	O-12	6/16/2009	Cr6	µg/L	4.5	ET		0.1	
GN-1		City of Glendale	O-12	6/16/2009	Cr6	µg/L	4.5	ET		0.1	
GN-1		City of Glendale	O-12	7/14/2009	Cr	µg/L	1.2	ET		1	
GN-1		City of Glendale	O-12	7/14/2009	Cr	µg/L	1.7	ET		1	
GN-1		City of Glendale	O-12	7/14/2009	Cr6	µg/L	4.7	ET		0.1	
GN-1		City of Glendale	O-12	7/14/2009	Cr6	µg/L	4.7	ET		0.1	
GN-1		City of Glendale	O-12	8/12/2009	Cr	µg/L	4.5	ET		1	
GN-1		City of Glendale	O-12	8/12/2009	Cr	µg/L	6.1	ET		1	
GN-1		City of Glendale	O-12	8/12/2009	Cr6	µg/L	4.6	ET		0.1	
GN-1		City of Glendale	O-12	8/12/2009	Cr6	µg/L	4.6	ET		0.1	
GN-1		City of Glendale	O-12	9/10/2009	Cr	µg/L	4.4	ET		1	
GN-1		City of Glendale	O-12	9/10/2009	Cr	µg/L	7.7	ET		1	
GN-1		City of Glendale	O-12	9/10/2009	Cr6	µg/L	4.3	ET		0.1	
GN-1		City of Glendale	O-12	9/10/2009	Cr6	µg/L	4.4	ET		0.1	
GN-1		City of Glendale	O-12	10/13/2009	Cr	µg/L	3.6	ET		1	
GN-1		City of Glendale	O-12	10/13/2009	Cr	µg/L	7.9	ET		1	
GN-1		City of Glendale	O-12	10/13/2009	Cr6	µg/L	4.5	ET		0.1	
GN-1		City of Glendale	O-12	10/13/2009	Cr6	µg/L	4.6	ET		0.1	
GN-1		City of Glendale	O-12	11/10/2009	Cr	µg/L	4.9	ET		1	
GN-1		City of Glendale	O-12	11/10/2009	Cr	µg/L	6.9	ET		5	
GN-1		City of Glendale	O-12	11/10/2009	Cr6	µg/L	4.5	ET		0.1	
GN-1		City of Glendale	O-12	11/10/2009	Cr6	µg/L	4.6	ET		0.1	
GN-1		City of Glendale	O-12	12/9/2009	Cr	µg/L	4.5	ET		1	
GN-1		City of Glendale	O-12	12/9/2009	Cr	µg/L	4.6	ET		1	
GN-1		City of Glendale	O-12	12/9/2009	Cr6	µg/L	4.5	ET		0.1	
GN-1		City of Glendale	O-12	12/9/2009	Cr6	µg/L	4.6	ET		0.1	
GN-2		City of Glendale	O-12	12/27/1997	Cr	µg/L	13	ET		2	
GN-2		City of Glendale	O-12	12/27/1997	Cr6	µg/L	0.0	ND		5	U
GN-2		City of Glendale	O-12	2/3/2000	Cr	µg/L	31	ET		2	
GN-2		City of Glendale	O-12	2/3/2000	Cr6	µg/L	4.5	ET		0.2	
GN-2		City of Glendale	O-12	9/18/2000	Cr	µg/L	21	ET		2	
GN-2		City of Glendale	O-12	10/24/2000	Cr	µg/L	6.1	ET		2	
GN-2		City of Glendale	O-12	10/24/2000	Cr6	µg/L	5.3	ET		0.08	
GN-2		City of Glendale	O-12	11/1/2000	Cr	µg/L	5.9	ET		2	
GN-2		City of Glendale	O-12	11/1/2000	Cr6	µg/L	0.9	ET		0.04	
GN-2		City of Glendale	O-12	12/4/2000	Cr	µg/L	4.6	ET		2	
GN-2		City of Glendale	O-12	12/4/2000	Cr6	µg/L	5.2	ET		0.1	
GN-2		City of Glendale	O-12	1/3/2001	Cr	µg/L	8.0	ET		2	
GN-2		City of Glendale	O-12	1/3/2001	Cr6	µg/L	4.9	ET		0.1	
GN-2		City of Glendale	O-12	2/1/2001	Cr	µg/L	5.6	ET		2	
GN-2		City of Glendale	O-12	2/1/2001	Cr6	µg/L	4.3	ET		0.1	
GN-2		City of Glendale	O-12	3/1/2001	Cr	µg/L	4.8	ET		2	
GN-2		City of Glendale	O-12	3/1/2001	Cr6	µg/L	4.1	ET		0.1	
GN-2		City of Glendale	O-12	4/2/2001	Cr	µg/L	5.9	ET		1	
GN-2		City of Glendale	O-12	4/2/2001	Cr6	µg/L	6.1	ET		0.1	
GN-2		City of Glendale	O-12	5/1/2001	Cr	µg/L	9.7	ET		1	
GN-2		City of Glendale	O-12	5/1/2001	Cr6	µg/L	6.4	ET		0.1	
GN-2		City of Glendale	O-12	6/4/2001	Cr	µg/L	5.3	ET		1	
GN-2		City of Glendale	O-12	6/4/2001	Cr6	µg/L	5.2	ET		0.1	
GN-2		City of Glendale	O-12	7/2/2001	Cr	µg/L	5.9	ET		1	
GN-2		City of Glendale	O-12	7/2/2001	Cr6	µg/L	6.5	ET		0.1	
GN-2		City of Glendale	O-12	7/23/2001	Cr	µg/L	8.5	ET		1	
GN-2		City of Glendale	O-12	7/23/2001	Cr6	µg/L	8.7	ET		0.1	
GN-2		City of Glendale	O-12	8/1/2001	Cr	µg/L	7.7	ET		1	
GN-2		City of Glendale	O-12	8/1/2001	Cr6	µg/L	8.6	ET		0.1	
GN-2		City of Glendale	O-12	9/11/2001	Cr	µg/L	6.6	ET		1	
GN-2		City of Glendale	O-12	9/11/2001	Cr6	µg/L	7.2	ET		0.1	
GN-2		City of Glendale	O-12	10/2/2001	Cr	µg/L	6.8	ET		1	
GN-2		City of Glendale	O-12	10/2/2001	Cr6	µg/L	8.8	ET		0.1	
GN-2		City of Glendale	O-12	11/6/2001	Cr	µg/L	7.2	ET		1	

Table 3 ***Total and Hexavalent Chromium Data in Groundwater Glendale Chromium Operable Unit***

Well ID	Site[1] No.	Site Name	Grid[2] ID	Sample Date	Analyte	Units	Result	Qualifier[3]	MDL	RL	QA/QC[4] Flag
GN-2		City of Glendale	O-12	11/6/2001	Cr6	µg/L	7.8	ET		0.1	
GN-2		City of Glendale	O-12	12/5/2001	Cr	µg/L	8.7	ET		1	
GN-2		City of Glendale	O-12	12/5/2001	Cr6	µg/L	8.7	ET		0.1	
GN-2		City of Glendale	O-12	1/2/2002	Cr	µg/L	7.6	ET		1	
GN-2		City of Glendale	O-12	1/2/2002	Cr	µg/L	7.6	ET		1	
GN-2		City of Glendale	O-12	1/8/2002	Cr6	µg/L	2.3	ET		0.1	
GN-2		City of Glendale	O-12	1/8/2002	Cr6	µg/L	2.3	ET		0.1	
GN-2		City of Glendale	O-12	2/5/2002	Cr	µg/L	9.1	ET		1	
GN-2		City of Glendale	O-12	2/5/2002	Cr	µg/L	9.1	ET		1	
GN-2		City of Glendale	O-12	2/5/2002	Cr6	µg/L	12	ET		0.1	
GN-2		City of Glendale	O-12	2/5/2002	Cr6	µg/L	12	ET		0.1	
GN-2		City of Glendale	O-12	4/2/2002	Cr	µg/L	9.5	ET		1	
GN-2		City of Glendale	O-12	4/2/2002	Cr	µg/L	9.5	ET		1	
GN-2		City of Glendale	O-12	4/2/2002	Cr6	µg/L	13	ET		0.1	
GN-2		City of Glendale	O-12	4/2/2002	Cr6	µg/L	13	ET		0.1	
GN-2		City of Glendale	O-12	5/1/2002	Cr	µg/L	12	ET		1	
GN-2		City of Glendale	O-12	5/1/2002	Cr	µg/L	12	ET		1	
GN-2		City of Glendale	O-12	5/1/2002	Cr6	µg/L	12	ET		0.1	
GN-2		City of Glendale	O-12	5/1/2002	Cr6	µg/L	12	ET		0.1	
GN-2		City of Glendale	O-12	6/4/2002	Cr	µg/L	13	ET		1	
GN-2		City of Glendale	O-12	6/4/2002	Cr	µg/L	13	ET		1	
GN-2		City of Glendale	O-12	6/4/2002	Cr6	µg/L	13	ET		0.1	
GN-2		City of Glendale	O-12	6/4/2002	Cr6	µg/L	13	ET		0.1	
GN-2		City of Glendale	O-12	7/9/2002	Cr	µg/L	14	ET		1	
GN-2		City of Glendale	O-12	7/9/2002	Cr	µg/L	14	ET		1	
GN-2		City of Glendale	O-12	7/9/2002	Cr6	µg/L	13	ET		0.1	
GN-2		City of Glendale	O-12	7/9/2002	Cr6	µg/L	13	ET		0.1	
GN-2		City of Glendale	O-12	8/7/2002	Cr	µg/L	12	ET		1	
GN-2		City of Glendale	O-12	8/7/2002	Cr	µg/L	12	ET		1	
GN-2		City of Glendale	O-12	8/7/2002	Cr6	µg/L	13	ET		0.1	
GN-2		City of Glendale	O-12	8/7/2002	Cr6	µg/L	13	ET		0.1	
GN-2		City of Glendale	O-12	9/3/2002	Cr	µg/L	12	ET		1	
GN-2		City of Glendale	O-12	9/3/2002	Cr	µg/L	12	ET		1	
GN-2		City of Glendale	O-12	9/5/2002	Cr6	µg/L	12	ET		0.1	
GN-2		City of Glendale	O-12	9/5/2002	Cr6	µg/L	12	ET		0.1	
GN-2		City of Glendale	O-12	10/7/2002	Cr	µg/L	11	ET		1	
GN-2		City of Glendale	O-12	10/7/2002	Cr	µg/L	11	ET		1	
GN-2		City of Glendale	O-12	10/7/2002	Cr6	µg/L	12	ET		0.1	
GN-2		City of Glendale	O-12	10/7/2002	Cr6	µg/L	12	ET		0.1	
GN-2		City of Glendale	O-12	11/5/2002	Cr	µg/L	11	ET		1	
GN-2		City of Glendale	O-12	11/5/2002	Cr	µg/L	11	ET		1	
GN-2		City of Glendale	O-12	11/5/2002	Cr6	µg/L	12	ET		0.1	
GN-2		City of Glendale	O-12	11/5/2002	Cr6	µg/L	12	ET		0.1	
GN-2		City of Glendale	O-12	12/9/2002	Cr	µg/L	12	ET		1	
GN-2		City of Glendale	O-12	12/9/2002	Cr	µg/L	12	ET		1	
GN-2		City of Glendale	O-12	12/9/2002	Cr6	µg/L	11	ET		0.1	
GN-2		City of Glendale	O-12	12/9/2002	Cr6	µg/L	11	ET		0.1	
GN-2		City of Glendale	O-12	1/14/2003	Cr	µg/L	11	ET		1	
GN-2		City of Glendale	O-12	1/14/2003	Cr6	µg/L	11	ET		0.1	
GN-2		City of Glendale	O-12	2/3/2003	Cr	µg/L	11	ET		1	
GN-2		City of Glendale	O-12	2/3/2003	Cr6	µg/L	11	ET		0.1	
GN-2		City of Glendale	O-12	3/4/2003	Cr	µg/L	12	ET		1	
GN-2		City of Glendale	O-12	3/4/2003	Cr6	µg/L	11	ET		0.1	
GN-2		City of Glendale	O-12	4/1/2003	Cr	µg/L	10	ET		1	
GN-2		City of Glendale	O-12	4/1/2003	Cr6	µg/L	11	ET		0.1	
GN-2		City of Glendale	O-12	5/6/2003	Cr	µg/L	12	ET		1	
GN-2		City of Glendale	O-12	5/6/2003	Cr6	µg/L	11	ET		0.1	
GN-2		City of Glendale	O-12	6/3/2003	Cr	µg/L	9.4	ET		1	
GN-2		City of Glendale	O-12	6/3/2003	Cr6	µg/L	11	ET		0.1	
GN-2		City of Glendale	O-12	7/1/2003	Cr	µg/L	9.3	ET		1	
GN-2		City of Glendale	O-12	7/1/2003	Cr6	µg/L	11	ET		0.1	
GN-2		City of Glendale	O-12	8/4/2003	Cr	µg/L	13	ET		1	
GN-2		City of Glendale	O-12	8/4/2003	Cr6	µg/L	11	ET		0.1	
GN-2		City of Glendale	O-12	9/2/2003	Cr	µg/L	12	ET		1	
GN-2		City of Glendale	O-12	9/2/2003	Cr6	µg/L	9.2	ET		0.1	
GN-2		City of Glendale	O-12	10/7/2003	Cr	µg/L	11	ET		1	
GN-2		City of Glendale	O-12	10/7/2003	Cr6	µg/L	10	ET		0.1	
GN-2		City of Glendale	O-12	11/5/2003	Cr	µg/L	12	ET		1	
GN-2		City of Glendale	O-12	11/5/2003	Cr6	µg/L	11	ET		0.1	
GN-2		City of Glendale	O-12	12/2/2003	Cr	µg/L	13	ET		1	
GN-2		City of Glendale	O-12	12/2/2003	Cr6	µg/L	12	ET		0.1	
GN-2		City of Glendale	O-12	1/6/2004	Cr	µg/L	13	ET		1	
GN-2		City of Glendale	O-12	1/6/2004	Cr6	µg/L	13	ET		0.1	
GN-2		City of Glendale	O-12	2/3/2004	Cr	µg/L	13	ET		1	
GN-2		City of Glendale	O-12	2/3/2004	Cr6	µg/L	15	ET		0.1	
GN-2		City of Glendale	O-12	3/2/2004	Cr	µg/L	17	ET		1	
GN-2		City of Glendale	O-12	3/2/2004	Cr6	µg/L	16	ET		0.1	
GN-2		City of Glendale	O-12	3/8/2004	Cr6	µg/L	17	ET		0.1	
GN-2		City of Glendale	O-12	4/6/2004	Cr	µg/L	16	ET		1	
GN-2		City of Glendale	O-12	4/6/2004	Cr6	µg/L	18	ET		0.1	
GN-2		City of Glendale	O-12	5/4/2004	Cr	µg/L	19	ET		1	
GN-2		City of Glendale	O-12	5/4/2004	Cr6	µg/L	20	ET		0.1	
GN-2		City of Glendale	O-12	6/1/2004	Cr	µg/L	18	ET		1	
GN-2		City of Glendale	O-12	6/1/2004	Cr6	µg/L	21	ET		0.1	
GN-2		City of Glendale	O-12	7/6/2004	Cr	µg/L	22	ET		1	
GN-2		City of Glendale	O-12	7/6/2004	Cr6	µg/L	21	ET		0.1	
GN-2		City of Glendale	O-12	8/3/2004	Cr	µg/L	27	ET		1	
GN-2		City of Glendale	O-12	8/3/2004	Cr6	µg/L	23	ET		0.1	
GN-2		City of Glendale	O-12	9/8/2004	Cr	µg/L	20	ET		1	
GN-2		City of Glendale	O-12	9/8/2004	Cr6	µg/L	21	ET		0.1	
GN-2		City of Glendale	O-12	10/5/2004	Cr	µg/L	25	ET		1	
GN-2		City of Glendale	O-12	10/5/2004	Cr6	µg/L	24	ET		0.1	

Table 3 *Total and Hexavalent Chromium Data in Groundwater*
Glendale Chromium Operable Unit

Well ID	Site[1] No.	Site Name	Grid[2] ID	Sample Date	Analyte	Units	Result	Qualifier[3]	MDL	RL	QA/QC[4] Flag
GN-2		City of Glendale	O-12	10/7/2004	Cr6	µg/L	24	ET		0.1	
GN-2		City of Glendale	O-12	11/2/2004	Cr	µg/L	22	ET		1	
GN-2		City of Glendale	O-12	11/2/2004	Cr6	µg/L	24	ET		0.1	
GN-2		City of Glendale	O-12	1/5/2005	Cr	µg/L	35	ET		1	
GN-2		City of Glendale	O-12	1/5/2005	Cr6	µg/L	29	ET		0.1	
GN-2		City of Glendale	O-12	2/1/2005	Cr	µg/L	47	ET		1	
GN-2		City of Glendale	O-12	2/1/2005	Cr6	µg/L	32	ET		0.1	
GN-2		City of Glendale	O-12	3/1/2005	Cr	µg/L	34	ET		1	
GN-2		City of Glendale	O-12	3/1/2005	Cr6	µg/L	32	ET		0.1	
GN-2		City of Glendale	O-12	4/5/2005	Cr	µg/L	33	ET		1	
GN-2		City of Glendale	O-12	4/5/2005	Cr6	µg/L	35	ET		0.1	
GN-2		City of Glendale	O-12	5/3/2005	Cr	µg/L	34	ET		1	
GN-2		City of Glendale	O-12	5/3/2005	Cr6	µg/L	37	ET		0.1	
GN-2		City of Glendale	O-12	6/7/2005	Cr	µg/L	39	ET		1	
GN-2		City of Glendale	O-12	6/7/2005	Cr6	µg/L	42	ET		0.1	
GN-2		City of Glendale	O-12	7/5/2005	Cr	µg/L	40	ET		1	
GN-2		City of Glendale	O-12	7/7/2005	Cr6	µg/L	43	ET		0.1	
GN-2		City of Glendale	O-12	8/2/2005	Cr	µg/L	41	ET		1	
GN-2		City of Glendale	O-12	8/2/2005	Cr6	µg/L	39	ET		0.5	
GN-2		City of Glendale	O-12	9/7/2005	Cr	µg/L	37	ET		1	
GN-2		City of Glendale	O-12	9/7/2005	Cr6	µg/L	41	ET		0.1	
GN-2		City of Glendale	O-12	10/4/2005	Cr	µg/L	38	ET		1	
GN-2		City of Glendale	O-12	10/4/2005	Cr6	µg/L	39	ET		0.1	
GN-2		City of Glendale	O-12	11/11/2005	Cr	µg/L	16	ET		1	
GN-2		City of Glendale	O-12	11/11/2005	Cr6	µg/L	19	ET		0.1	
GN-2		City of Glendale	O-12	12/6/2005	Cr	µg/L	22	ET		1	
GN-2		City of Glendale	O-12	12/6/2005	Cr6	µg/L	24	ET		0.2	
GN-2		City of Glendale	O-12	1/3/2006	Cr	µg/L	36	ET		1	
GN-2		City of Glendale	O-12	1/3/2006	Cr6	µg/L	36	ET		0.1	
GN-2		City of Glendale	O-12	2/7/2006	Cr	µg/L	40	ET		1	
GN-2		City of Glendale	O-12	2/7/2006	Cr6	µg/L	39	ET		0.1	
GN-2		City of Glendale	O-12	3/7/2006	Cr	µg/L	41	ET		1	
GN-2		City of Glendale	O-12	3/7/2006	Cr6	µg/L	37	ET		0.1	
GN-2		City of Glendale	O-12	4/10/2006	Cr	µg/L	34	ET		1	
GN-2		City of Glendale	O-12	4/10/2006	Cr6	µg/L	38	ET		0.1	
GN-2		City of Glendale	O-12	5/9/2006	Cr	µg/L	40	ET		1	
GN-2		City of Glendale	O-12	5/9/2006	Cr6	µg/L	37	ET		0.1	
GN-2		City of Glendale	O-12	6/6/2006	Cr	µg/L	36	ET		1	
GN-2		City of Glendale	O-12	6/6/2006	Cr6	µg/L	42	ET		0.1	
GN-2		City of Glendale	O-12	7/6/2006	Cr	µg/L	35	ET		1	
GN-2		City of Glendale	O-12	7/6/2006	Cr6	µg/L	41	ET		0.1	
GN-2		City of Glendale	O-12	8/1/2006	Cr	µg/L	41	ET		1	
GN-2		City of Glendale	O-12	8/1/2006	Cr6	µg/L	40	ET		0.1	
GN-2		City of Glendale	O-12	9/19/2006	Cr	µg/L	20	ET		1	
GN-2		City of Glendale	O-12	9/19/2006	Cr6	µg/L	22	ET		0.1	
GN-2		City of Glendale	O-12	10/3/2006	Cr	µg/L	24	ET		1	
GN-2		City of Glendale	O-12	10/3/2006	Cr6	µg/L	26	ET		0.1	
GN-2		City of Glendale	O-12	11/14/2006	Cr6	µg/L	22	ET		0.1	
GN-2		City of Glendale	O-12	11/21/2006	Cr6	µg/L	22	ET		0.1	
GN-2		City of Glendale	O-12	11/28/2006	Cr6	µg/L	21	ET		0.1	
GN-2		City of Glendale	O-12	1/2/2007	Cr	µg/L	17	ET		1	
GN-2		City of Glendale	O-12	1/2/2007	Cr6	µg/L	17	ET		0.1	
GN-2		City of Glendale	O-12	1/9/2007	Cr6	µg/L	18	ET		0.1	
GN-2		City of Glendale	O-12	1/16/2007	Cr6	µg/L	19	ET		0.2	
GN-2		City of Glendale	O-12	1/23/2007	Cr6	µg/L	17	ET		0.1	
GN-2		City of Glendale	O-12	1/30/2007	Cr6	µg/L	19	ET		0.1	
GN-2		City of Glendale	O-12	2/6/2007	Cr	µg/L	16	ET		1	
GN-2		City of Glendale	O-12	2/6/2007	Cr6	µg/L	18	ET		0.1	
GN-2		City of Glendale	O-12	2/13/2007	Cr6	µg/L	18	ET		0.1	
GN-2		City of Glendale	O-12	2/20/2007	Cr6	µg/L	18	ET		0.1	
GN-2		City of Glendale	O-12	2/26/2007	Cr6	µg/L	3.7	ET		0.1	
GN-2		City of Glendale	O-12	3/6/2007	Cr6	µg/L	19	ET		0.1	
GN-2		City of Glendale	O-12	3/13/2007	Cr6	µg/L	20	ET		0.1	
GN-2		City of Glendale	O-12	3/20/2007	Cr	µg/L	16	ET		1	
GN-2		City of Glendale	O-12	3/20/2007	Cr6	µg/L	19	ET		0.1	
GN-2		City of Glendale	O-12	3/27/2007	Cr6	µg/L	20	ET		0.1	
GN-2		City of Glendale	O-12	4/3/2007	Cr6	µg/L	18	ET		0.1	
GN-2		City of Glendale	O-12	4/10/2007	Cr6	µg/L	13	ET		0.1	
GN-2		City of Glendale	O-12	4/17/2007	Cr	µg/L	15	ET		1	
GN-2		City of Glendale	O-12	4/17/2007	Cr6	µg/L	17	ET		0.1	
GN-2		City of Glendale	O-12	4/24/2007	Cr6	µg/L	16	ET		0.1	
GN-2		City of Glendale	O-12	5/1/2007	Cr6	µg/L	16	ET		0.1	
GN-2		City of Glendale	O-12	5/8/2007	Cr6	µg/L	15	ET		0.1	
GN-2		City of Glendale	O-12	5/15/2007	Cr	µg/L	15	ET		1	
GN-2		City of Glendale	O-12	5/15/2007	Cr6	µg/L	16	ET		0.1	
GN-2		City of Glendale	O-12	5/29/2007	Cr6	µg/L	14	ET		0.1	
GN-2		City of Glendale	O-12	6/5/2007	Cr6	µg/L	12	ET		0.1	
GN-2		City of Glendale	O-12	6/12/2007	Cr6	µg/L	13	ET		0.1	
GN-2		City of Glendale	O-12	6/20/2007	Cr	µg/L	12	ET		1	
GN-2		City of Glendale	O-12	6/20/2007	Cr6	µg/L	14	ET		0.1	
GN-2		City of Glendale	O-12	6/29/2007	Cr6	µg/L	11	ET		0.1	
GN-2		City of Glendale	O-12	7/3/2007	Cr6	µg/L	12	ET		0.1	
GN-2		City of Glendale	O-12	7/10/2007	Cr6	µg/L	15	ET		0.1	
GN-2		City of Glendale	O-12	7/17/2007	Cr	µg/L	14	ET		1	
GN-2		City of Glendale	O-12	7/17/2007	Cr6	µg/L	15	ET		0.1	
GN-2		City of Glendale	O-12	7/24/2007	Cr6	µg/L	16	ET		0.1	
GN-2		City of Glendale	O-12	7/31/2007	Cr6	µg/L	16	ET		0.1	
GN-2		City of Glendale	O-12	8/7/2007	Cr6	µg/L	16	ET		0.1	
GN-2		City of Glendale	O-12	8/15/2007	Cr6	µg/L	16	ET		0.1	
GN-2		City of Glendale	O-12	8/21/2007	Cr	µg/L	15	ET		1	
GN-2		City of Glendale	O-12	8/21/2007	Cr6	µg/L	17	ET		0.1	
GN-2		City of Glendale	O-12	8/27/2007	Cr6	µg/L	17	ET		0.1	

Table 3 *Total and Hexavalent Chromium Data in Groundwater*
Glendale Chromium Operable Unit

Well ID	Site[1] No.	Site Name	Grid[2] ID	Sample Date	Analyte	Units	Result	Qualifier[3]	MDL	RL	QA/QC[4] Flag
GN-2		City of Glendale	O-12	9/4/2007	Cr6	µg/L	17	ET		0.1	
GN-2		City of Glendale	O-12	9/11/2007	Cr6	µg/L	17	ET		0.1	
GN-2		City of Glendale	O-12	9/17/2007	Cr	µg/L	15	ET		1	
GN-2		City of Glendale	O-12	9/17/2007	Cr6	µg/L	17	ET		0.1	
GN-2		City of Glendale	O-12	9/26/2007	Cr6	µg/L	14	ET		0.1	
GN-2		City of Glendale	O-12	10/2/2007	Cr6	µg/L	15	ET		0.1	
GN-2		City of Glendale	O-12	10/9/2007	Cr6	µg/L	17	ET		0.1	
GN-2		City of Glendale	O-12	10/16/2007	Cr	µg/L	17	ET		1	
GN-2		City of Glendale	O-12	10/16/2007	Cr6	µg/L	18	ET		0.1	
GN-2		City of Glendale	O-12	10/29/2007	Cr6	µg/L	12	ET		0.1	
GN-2		City of Glendale	O-12	11/5/2007	Cr6	µg/L	16	ET		0.1	
GN-2		City of Glendale	O-12	11/12/2007	Cr	µg/L	16	ET		1	
GN-2		City of Glendale	O-12	11/12/2007	Cr6	µg/L	16	ET		0.1	
GN-2		City of Glendale	O-12	11/19/2007	Cr6	µg/L	16	ET		0.1	
GN-2		City of Glendale	O-12	11/26/2007	Cr6	µg/L	16	ET		0.1	
GN-2		City of Glendale	O-12	12/3/2007	Cr6	µg/L	15	ET		0.1	
GN-2		City of Glendale	O-12	12/10/2007	Cr6	µg/L	14	ET		0.1	
GN-2		City of Glendale	O-12	1/2/2008	Cr6	µg/L	17	ET		0.1	
GN-2		City of Glendale	O-12	1/7/2008	Cr6	µg/L	16	ET		0.1	
GN-2		City of Glendale	O-12	1/15/2008	Cr	µg/L	15	ET		1	
GN-2		City of Glendale	O-12	1/15/2008	Cr6	µg/L	15	ET		0.1	
GN-2		City of Glendale	O-12	1/28/2008	Cr6	µg/L	14	ET		0.1	
GN-2		City of Glendale	O-12	2/4/2008	Cr6	µg/L	15	ET		0.1	
GN-2		City of Glendale	O-12	2/13/2008	Cr6	µg/L	7.0	ET		0.1	
GN-2		City of Glendale	O-12	2/19/2008	Cr	µg/L	15	ET		1	
GN-2		City of Glendale	O-12	2/19/2008	Cr6	µg/L	15	ET		0.1	
GN-2		City of Glendale	O-12	2/25/2008	Cr6	µg/L	14	ET		0.1	
GN-2		City of Glendale	O-12	3/4/2008	Cr6	µg/L	14	ET		0.1	
GN-2		City of Glendale	O-12	3/10/2008	Cr6	µg/L	14	ET		0.1	
GN-2		City of Glendale	O-12	3/18/2008	Cr	µg/L	18	ET		1	
GN-2		City of Glendale	O-12	3/18/2008	Cr6	µg/L	15	ET		0.1	
GN-2		City of Glendale	O-12	3/25/2008	Cr6	µg/L	15	ET		0.1	
GN-2		City of Glendale	O-12	4/1/2008	Cr6	µg/L	14	ET		0.1	
GN-2		City of Glendale	O-12	4/9/2008	Cr6	µg/L	15	ET		0.1	
GN-2		City of Glendale	O-12	4/15/2008	Cr	µg/L	16	ET		1	
GN-2		City of Glendale	O-12	4/15/2008	Cr6	µg/L	15	ET		0.1	
GN-2		City of Glendale	O-12	4/22/2008	Cr6	µg/L	15	ET		0.1	
GN-2		City of Glendale	O-12	4/29/2008	Cr6	µg/L	15	ET		0.1	
GN-2		City of Glendale	O-12	5/6/2008	Cr6	µg/L	15	ET		0.1	
GN-2		City of Glendale	O-12	5/13/2008	Cr	µg/L	14	ET		1	
GN-2		City of Glendale	O-12	5/13/2008	Cr6	µg/L	14	ET		0.1	
GN-2		City of Glendale	O-12	5/20/2008	Cr6	µg/L	15	ET		0.1	
GN-2		City of Glendale	O-12	5/27/2008	Cr6	µg/L	15	ET		0.1	
GN-2		City of Glendale	O-12	6/3/2008	Cr6	µg/L	15	ET		0.1	
GN-2		City of Glendale	O-12	6/10/2008	Cr6	µg/L	16	ET		0.1	
GN-2		City of Glendale	O-12	6/18/2008	Cr	µg/L	15	ET		1	
GN-2		City of Glendale	O-12	6/18/2008	Cr6	µg/L	15	ET		0.1	
GN-2		City of Glendale	O-12	6/24/2008	Cr6	µg/L	14	ET		0.1	
GN-2		City of Glendale	O-12	7/1/2008	Cr6	µg/L	14	ET		0.1	
GN-2		City of Glendale	O-12	7/8/2008	Cr6	µg/L	14	ET		0.1	
GN-2		City of Glendale	O-12	7/22/2008	Cr6	µg/L	14	ET		0.1	
GN-2		City of Glendale	O-12	8/5/2008	Cr6	µg/L	14	ET		0.1	
GN-2		City of Glendale	O-12	8/15/2008	Cr	µg/L	14	ET		1	
GN-2		City of Glendale	O-12	8/15/2008	Cr6	µg/L	14	ET		0.1	
GN-2		City of Glendale	O-12	8/19/2008	Cr6	µg/L	14	ET		0.1	
GN-2		City of Glendale	O-12	8/25/2008	Cr	µg/L	14	ET		1	
GN-2		City of Glendale	O-12	8/25/2008	Cr6	µg/L	12	ET		0.1	
GN-2		City of Glendale	O-12	8/26/2008	Cr	µg/L	14	ET		1	
GN-2		City of Glendale	O-12	8/26/2008	Cr6	µg/L	12	ET		0.1	
GN-2		City of Glendale	O-12	8/26/2008	Cr6	µg/L	12	ET		0.1	
GN-2		City of Glendale	O-12	8/27/2008	Cr	µg/L	15	ET		1	
GN-2		City of Glendale	O-12	8/27/2008	Cr6	µg/L	12	ET		0.1	
GN-2		City of Glendale	O-12	9/3/2008	Cr6	µg/L	12	ET		0.1	
GN-2		City of Glendale	O-12	9/9/2008	Cr6	µg/L	12	ET		0.1	
GN-2		City of Glendale	O-12	9/16/2008	Cr	µg/L	12	ET		1	
GN-2		City of Glendale	O-12	9/16/2008	Cr6	µg/L	12	ET		0.1	
GN-2		City of Glendale	O-12	9/23/2008	Cr6	µg/L	13	ET		0.1	
GN-2		City of Glendale	O-12	9/30/2008	Cr6	µg/L	13	ET		0.1	
GN-2		City of Glendale	O-12	10/7/2008	Cr6	µg/L	12	ET		0.1	
GN-2		City of Glendale	O-12	10/14/2008	Cr6	µg/L	12	ET		0.1	
GN-2		City of Glendale	O-12	10/23/2008	Cr	µg/L	12	ET		1	
GN-2		City of Glendale	O-12	10/23/2008	Cr6	µg/L	12	ET		0.1	
GN-2		City of Glendale	O-12	10/28/2008	Cr6	µg/L	11	ET		0.1	
GN-2		City of Glendale	O-12	11/4/2008	Cr6	µg/L	11	ET		0.1	
GN-2		City of Glendale	O-12	11/11/2008	Cr6	µg/L	12	ET		0.1	
GN-2		City of Glendale	O-12	11/17/2008	Cr	µg/L	12	ET		5	
GN-2		City of Glendale	O-12	11/17/2008	Cr6	µg/L	11	ET		0.1	
GN-2		City of Glendale	O-12	11/25/2008	Cr6	µg/L	12	ET		0.1	
GN-2		City of Glendale	O-12	12/2/2008	Cr6	µg/L	11	ET		0.1	
GN-2		City of Glendale	O-12	12/10/2008	Cr6	µg/L	10	ET		0.1	
GN-2		City of Glendale	O-12	12/16/2008	Cr	µg/L	12	ET		5	
GN-2		City of Glendale	O-12	12/16/2008	Cr6	µg/L	11	ET		0.1	
GN-2		City of Glendale	O-12	12/22/2008	Cr6	µg/L	11	ET		0.1	
GN-2		City of Glendale	O-12	1/6/2009	Cr6	µg/L	11	ET		0.1	
GN-2		City of Glendale	O-12	1/14/2009	Cr	µg/L	14	ET		5	
GN-2		City of Glendale	O-12	1/14/2009	Cr6	µg/L	11	ET		0.1	
GN-2		City of Glendale	O-12	1/20/2009	Cr6	µg/L	11	ET		0.1	
GN-2		City of Glendale	O-12	1/29/2009	Cr6	µg/L	11	ET		0.1	
GN-2		City of Glendale	O-12	2/3/2009	Cr6	µg/L	11	ET		0.1	
GN-2		City of Glendale	O-12	2/10/2009	Cr	µg/L	9.0	ET		5	
GN-2		City of Glendale	O-12	2/10/2009	Cr6	µg/L	11	ET		0.1	
GN-2		City of Glendale	O-12	2/18/2009	Cr6	µg/L	9.3	ET		0.1	

Table 3 *Total and Hexavalent Chromium Data in Groundwater*
Glendale Chromium Operable Unit

Well ID	Site[1] No.	Site Name	Grid[2] ID	Sample Date	Analyte	Units	Result	Qualifier[3]	MDL	RL	QA/QC[4] Flag
GN-2		City of Glendale	O-12	2/25/2009	Cr6	µg/L	9.8	ET		0.1	
GN-2		City of Glendale	O-12	3/3/2009	Cr6	µg/L	10	ET		0.1	
GN-2		City of Glendale	O-12	3/11/2009	Cr	µg/L	10	ET		5	
GN-2		City of Glendale	O-12	3/12/2009	Cr6	µg/L	10	ET		0.1	
GN-2		City of Glendale	O-12	3/16/2009	Cr6	µg/L	10	ET		0.1	
GN-2		City of Glendale	O-12	3/24/2009	Cr6	µg/L	10	ET		0.1	
GN-2		City of Glendale	O-12	3/31/2009	Cr6	µg/L	9.7	ET		0.1	
GN-2		City of Glendale	O-12	4/7/2009	Cr6	µg/L	10	ET		0.1	
GN-2		City of Glendale	O-12	4/7/2009	Cr6	µg/L	67	ET		0.5	
GN-2		City of Glendale	O-12	4/15/2009	Cr	µg/L	6.1	ET		5	
GN-2		City of Glendale	O-12	4/15/2009	Cr6	µg/L	9.4	ET		0.1	
GN-2		City of Glendale	O-12	4/21/2009	Cr6	µg/L	9.1	ET		0.1	
GN-2		City of Glendale	O-12	4/28/2009	Cr6	µg/L	8.7	ET		0.1	
GN-2		City of Glendale	O-12	5/5/2009	Cr6	µg/L	9.5	ET		0.1	
GN-2		City of Glendale	O-12	5/14/2009	Cr	µg/L	9.4	ET		1	
GN-2		City of Glendale	O-12	5/14/2009	Cr6	µg/L	9.5	ET		0.1	
GN-2		City of Glendale	O-12	5/26/2009	Cr6	µg/L	9.6	ET		0.1	
GN-2		City of Glendale	O-12	6/8/2009	Cr6	µg/L	6.8	ET		0.1	
GN-2		City of Glendale	O-12	7/7/2009	Cr6	µg/L	6.5	ET		0.1	
GN-2		City of Glendale	O-12	7/7/2009	Cr6	µg/L	6.5	ET		0.1	
GN-2		City of Glendale	O-12	7/14/2009	Cr	µg/L	8.3	ET		1	
GN-2		City of Glendale	O-12	7/14/2009	Cr6	µg/L	7.3	ET		0.1	
GN-2		City of Glendale	O-12	7/21/2009	Cr6	µg/L	7.5	ET		0.1	
GN-2		City of Glendale	O-12	7/28/2009	Cr6	µg/L	8.0	ET		0.1	
GN-2		City of Glendale	O-12	8/4/2009	Cr6	µg/L	8.3	ET		0.1	
GN-2		City of Glendale	O-12	8/12/2009	Cr	µg/L	8.6	ET		5	
GN-2		City of Glendale	O-12	8/12/2009	Cr6	µg/L	8.3	ET		0.1	
GN-2		City of Glendale	O-12	8/18/2009	Cr6	µg/L	8.3	ET		0.1	
GN-2		City of Glendale	O-12	8/25/2009	Cr6	µg/L	7.4	ET		0.1	
GN-2		City of Glendale	O-12	9/1/2009	Cr6	µg/L	7.6	ET		0.1	
GN-2		City of Glendale	O-12	9/10/2009	Cr	µg/L	7.0	ET		1	
GN-2		City of Glendale	O-12	9/15/2009	Cr6	µg/L	7.5	ET		0.1	
GN-2		City of Glendale	O-12	9/22/2009	Cr6	µg/L	7.8	ET		0.1	
GN-2		City of Glendale	O-12	9/29/2009	Cr6	µg/L	7.8	ET		0.1	
GN-2		City of Glendale	O-12	10/6/2009	Cr6	µg/L	7.7	ET		0.1	
GN-2		City of Glendale	O-12	10/13/2009	Cr	µg/L	6.5	ET		1	
GN-2		City of Glendale	O-12	10/13/2009	Cr6	µg/L	8.1	ET		0.1	
GN-2		City of Glendale	O-12	10/20/2009	Cr6	µg/L	8.1	ET		0.1	
GN-2		City of Glendale	O-12	10/27/2009	Cr6	µg/L	8.1	ET		0.1	
GN-2		City of Glendale	O-12	11/3/2009	Cr6	µg/L	7.9	ET		0.1	
GN-2		City of Glendale	O-12	11/10/2009	Cr	µg/L	9.9	ET		5	
GN-2		City of Glendale	O-12	11/10/2009	Cr6	µg/L	7.8	ET		0.1	
GN-2		City of Glendale	O-12	11/17/2009	Cr6	µg/L	7.7	ET		0.1	
GN-2		City of Glendale	O-12	11/24/2009	Cr6	µg/L	8.3	ET		0.1	
GN-2		City of Glendale	O-12	12/1/2009	Cr6	µg/L	8.1	ET		0.1	
GN-2		City of Glendale	O-12	12/9/2009	Cr	µg/L	7.7	ET		1	
GN-2		City of Glendale	O-12	12/9/2009	Cr6	µg/L	8.0	ET		0.1	
GN-2		City of Glendale	O-12	12/15/2009	Cr6	µg/L	7.7	ET		0.1	
GN-2		City of Glendale	O-12	12/22/2009	Cr6	µg/L	7.5	ET		0.1	
GN-2		City of Glendale	O-12	12/29/2009	Cr6	µg/L	7.5	ET		0.1	
GN-3		City of Glendale	P-11	12/22/1998	Cr	µg/L	42	ET		2	
GN-3		City of Glendale	P-11	2/3/2000	Cr	µg/L	61	ET		2	
GN-3		City of Glendale	P-11	2/3/2000	Cr6	µg/L	33	ET		0.2	
GN-3		City of Glendale	P-11	9/18/2000	Cr	µg/L	67	ET		2	
GN-3		City of Glendale	P-11	9/18/2000	Cr	µg/L	70	ET		2	
GN-3		City of Glendale	P-11	10/24/2000	Cr	µg/L	50	ET		2	
GN-3		City of Glendale	P-11	10/24/2000	Cr6	µg/L	47	ET		0.4	
GN-3		City of Glendale	P-11	11/1/2000	Cr	µg/L	46	ET		2	
GN-3		City of Glendale	P-11	11/1/2000	Cr6	µg/L	57	ET		0.4	
GN-3		City of Glendale	P-11	12/4/2000	Cr	µg/L	43	ET		2	
GN-3		City of Glendale	P-11	12/4/2000	Cr6	µg/L	45	ET		0.1	
GN-3		City of Glendale	P-11	1/3/2001	Cr	µg/L	44	ET		2	
GN-3		City of Glendale	P-11	1/3/2001	Cr6	µg/L	40	ET		0.5	
GN-3		City of Glendale	P-11	2/1/2001	Cr	µg/L	40	ET		2	
GN-3		City of Glendale	P-11	2/1/2001	Cr6	µg/L	45	ET		0.1	
GN-3		City of Glendale	P-11	3/1/2001	Cr	µg/L	37	ET		2	
GN-3		City of Glendale	P-11	3/1/2001	Cr6	µg/L	42	ET		1	
GN-3		City of Glendale	P-11	4/2/2001	Cr	µg/L	41	ET		1	
GN-3		City of Glendale	P-11	4/2/2001	Cr6	µg/L	40	ET		0.1	
GN-3		City of Glendale	P-11	5/1/2001	Cr	µg/L	43	ET		1	
GN-3		City of Glendale	P-11	5/1/2001	Cr6	µg/L	38	ET		0.5	
GN-3		City of Glendale	P-11	6/4/2001	Cr	µg/L	37	ET		1	
GN-3		City of Glendale	P-11	6/4/2001	Cr6	µg/L	36	ET		0.1	
GN-3		City of Glendale	P-11	7/2/2001	Cr	µg/L	35	ET		1	
GN-3		City of Glendale	P-11	7/2/2001	Cr6	µg/L	36	ET		0.1	
GN-3		City of Glendale	P-11	7/23/2001	Cr	µg/L	25	ET		1	
GN-3		City of Glendale	P-11	7/23/2001	Cr6	µg/L	37	ET		0.5	
GN-3		City of Glendale	P-11	8/1/2001	Cr	µg/L	36	ET		1	
GN-3		City of Glendale	P-11	8/1/2001	Cr6	µg/L	43	ET		0.1	
GN-3		City of Glendale	P-11	9/11/2001	Cr	µg/L	39	ET		1	
GN-3		City of Glendale	P-11	9/11/2001	Cr6	µg/L	43	ET		0.1	
GN-3		City of Glendale	P-11	10/2/2001	Cr	µg/L	26	ET		1	
GN-3		City of Glendale	P-11	10/2/2001	Cr6	µg/L	32	ET		0.1	
GN-3		City of Glendale	P-11	11/6/2001	Cr	µg/L	33	ET		1	
GN-3		City of Glendale	P-11	11/6/2001	Cr6	µg/L	34	ET		0.5	
GN-3		City of Glendale	P-11	12/5/2001	Cr	µg/L	32	ET		1	
GN-3		City of Glendale	P-11	12/5/2001	Cr6	µg/L	32	ET		0.1	
GN-3		City of Glendale	P-11	1/2/2002	Cr	µg/L	31	ET		1	
GN-3		City of Glendale	P-11	1/2/2002	Cr	µg/L	31	ET		1	
GN-3		City of Glendale	P-11	1/8/2002	Cr6	µg/L	19	ET		0.5	
GN-3		City of Glendale	P-11	1/8/2002	Cr6	µg/L	19	ET		0.5	
GN-3		City of Glendale	P-11	2/19/2002	Cr	µg/L	33	ET		1	

Table 3 *Total and Hexavalent Chromium Data in Groundwater*
Glendale Chromium Operable Unit

Well ID	Site[1] No.	Site Name	Grid[2] ID	Sample Date	Analyte	Units	Result	Qualifier[3]	MDL	RL	QA/QC[4] Flag
GN-3		City of Glendale	P-11	2/19/2002	Cr	µg/L	33	ET		1	
GN-3		City of Glendale	P-11	2/19/2002	Cr6	µg/L	43	ET		0.5	
GN-3		City of Glendale	P-11	2/19/2002	Cr6	µg/L	43	ET		0.5	
GN-3		City of Glendale	P-11	3/12/2002	Cr	µg/L	34	ET		1	
GN-3		City of Glendale	P-11	3/12/2002	Cr	µg/L	34	ET		1	
GN-3		City of Glendale	P-11	3/12/2002	Cr6	µg/L	36	ET		0.1	
GN-3		City of Glendale	P-11	3/12/2002	Cr6	µg/L	36	ET		0.1	
GN-3		City of Glendale	P-11	4/2/2002	Cr	µg/L	29	ET		1	
GN-3		City of Glendale	P-11	4/2/2002	Cr	µg/L	29	ET		1	
GN-3		City of Glendale	P-11	4/2/2002	Cr6	µg/L	39	ET		0.1	
GN-3		City of Glendale	P-11	4/2/2002	Cr6	µg/L	39	ET		0.1	
GN-3		City of Glendale	P-11	5/1/2002	Cr	µg/L	33	ET		1	
GN-3		City of Glendale	P-11	5/1/2002	Cr	µg/L	33	ET		1	
GN-3		City of Glendale	P-11	5/1/2002	Cr6	µg/L	34	ET		0.1	
GN-3		City of Glendale	P-11	5/1/2002	Cr6	µg/L	34	ET		0.1	
GN-3		City of Glendale	P-11	6/4/2002	Cr	µg/L	33	ET		1	
GN-3		City of Glendale	P-11	6/4/2002	Cr	µg/L	33	ET		1	
GN-3		City of Glendale	P-11	6/4/2002	Cr6	µg/L	33	ET		0.1	
GN-3		City of Glendale	P-11	6/4/2002	Cr6	µg/L	33	ET		0.1	
GN-3		City of Glendale	P-11	7/9/2002	Cr	µg/L	33	ET		1	
GN-3		City of Glendale	P-11	7/9/2002	Cr	µg/L	33	ET		1	
GN-3		City of Glendale	P-11	7/9/2002	Cr6	µg/L	34	ET		0.1	
GN-3		City of Glendale	P-11	7/9/2002	Cr6	µg/L	34	ET		0.1	
GN-3		City of Glendale	P-11	8/7/2002	Cr	µg/L	37	ET		1	
GN-3		City of Glendale	P-11	8/7/2002	Cr	µg/L	37	ET		1	
GN-3		City of Glendale	P-11	8/7/2002	Cr6	µg/L	37	ET		0.1	
GN-3		City of Glendale	P-11	8/7/2002	Cr6	µg/L	37	ET		0.1	
GN-3		City of Glendale	P-11	9/3/2002	Cr	µg/L	36	ET		1	
GN-3		City of Glendale	P-11	9/3/2002	Cr	µg/L	36	ET		1	
GN-3		City of Glendale	P-11	9/3/2002	Cr6	µg/L	40	ET		0.1	
GN-3		City of Glendale	P-11	9/3/2002	Cr6	µg/L	40	ET		0.1	
GN-3		City of Glendale	P-11	10/7/2002	Cr	µg/L	40	ET		1	
GN-3		City of Glendale	P-11	10/7/2002	Cr	µg/L	40	ET		1	
GN-3		City of Glendale	P-11	10/7/2002	Cr6	µg/L	42	ET		0.1	
GN-3		City of Glendale	P-11	10/7/2002	Cr6	µg/L	42	ET		0.1	
GN-3		City of Glendale	P-11	11/5/2002	Cr	µg/L	39	ET		1	
GN-3		City of Glendale	P-11	11/5/2002	Cr	µg/L	39	ET		1	
GN-3		City of Glendale	P-11	11/5/2002	Cr6	µg/L	40	ET		0.1	
GN-3		City of Glendale	P-11	11/5/2002	Cr6	µg/L	40	ET		0.1	
GN-3		City of Glendale	P-11	12/9/2002	Cr	µg/L	48	ET		1	
GN-3		City of Glendale	P-11	12/9/2002	Cr	µg/L	48	ET		1	
GN-3		City of Glendale	P-11	12/9/2002	Cr6	µg/L	43	ET		0.1	
GN-3		City of Glendale	P-11	12/9/2002	Cr6	µg/L	43	ET		0.1	
GN-3		City of Glendale	P-11	1/14/2003	Cr	µg/L	46	ET		1	
GN-3		City of Glendale	P-11	1/14/2003	Cr6	µg/L	48	ET		0.1	
GN-3		City of Glendale	P-11	2/3/2003	Cr	µg/L	49	ET		1	
GN-3		City of Glendale	P-11	2/3/2003	Cr6	µg/L	48	ET		0.1	
GN-3		City of Glendale	P-11	3/4/2003	Cr	µg/L	50	ET		1	
GN-3		City of Glendale	P-11	3/4/2003	Cr6	µg/L	49	ET		0.1	
GN-3		City of Glendale	P-11	4/1/2003	Cr	µg/L	45	ET		1	
GN-3		City of Glendale	P-11	4/1/2003	Cr6	µg/L	48	ET		0.1	
GN-3		City of Glendale	P-11	5/6/2003	Cr	µg/L	78	ET		1	
GN-3		City of Glendale	P-11	5/6/2003	Cr6	µg/L	50	ET		0.1	
GN-3		City of Glendale	P-11	6/3/2003	Cr	µg/L	44	ET		1	
GN-3		City of Glendale	P-11	6/3/2003	Cr6	µg/L	52	ET		0.2	
GN-3		City of Glendale	P-11	7/1/2003	Cr	µg/L	45	ET		1	
GN-3		City of Glendale	P-11	7/1/2003	Cr6	µg/L	51	ET		0.2	
GN-3		City of Glendale	P-11	8/4/2003	Cr	µg/L	53	ET		1	
GN-3		City of Glendale	P-11	8/4/2003	Cr6	µg/L	51	ET		0.2	
GN-3		City of Glendale	P-11	9/2/2003	Cr	µg/L	49	ET		1	
GN-3		City of Glendale	P-11	9/2/2003	Cr6	µg/L	49	ET		0.1	
GN-3		City of Glendale	P-11	10/7/2003	Cr	µg/L	55	ET		1	
GN-3		City of Glendale	P-11	10/7/2003	Cr6	µg/L	55	ET		0.2	
GN-3		City of Glendale	P-11	11/5/2003	Cr	µg/L	54	ET		1	
GN-3		City of Glendale	P-11	11/5/2003	Cr6	µg/L	54	ET		0.2	
GN-3		City of Glendale	P-11	12/2/2003	Cr	µg/L	55	ET		1	
GN-3		City of Glendale	P-11	12/2/2003	Cr6	µg/L	52	ET		0.2	
GN-3		City of Glendale	P-11	1/6/2004	Cr	µg/L	50	ET		1	
GN-3		City of Glendale	P-11	1/6/2004	Cr6	µg/L	53	ET		0.5	
GN-3		City of Glendale	P-11	2/3/2004	Cr	µg/L	46	ET		1	
GN-3		City of Glendale	P-11	2/3/2004	Cr6	µg/L	52	ET		0.2	
GN-3		City of Glendale	P-11	3/2/2004	Cr	µg/L	34	ET		1	
GN-3		City of Glendale	P-11	3/2/2004	Cr6	µg/L	26	ET		0.1	
GN-3		City of Glendale	P-11	3/8/2004	Cr6	µg/L	52	ET		0.2	
GN-3		City of Glendale	P-11	4/6/2004	Cr	µg/L	44	ET		1	
GN-3		City of Glendale	P-11	4/6/2004	Cr6	µg/L	51	ET		0.2	
GN-3		City of Glendale	P-11	5/4/2004	Cr	µg/L	48	ET		1	
GN-3		City of Glendale	P-11	5/4/2004	Cr6	µg/L	49	ET		0.1	
GN-3		City of Glendale	P-11	6/1/2004	Cr	µg/L	44	ET		1	
GN-3		City of Glendale	P-11	6/1/2004	Cr6	µg/L	50	ET		0.1	
GN-3		City of Glendale	P-11	7/6/2004	Cr	µg/L	48	ET		1	
GN-3		City of Glendale	P-11	7/6/2004	Cr6	µg/L	50	ET		0.1	
GN-3		City of Glendale	P-11	7/12/2004	Cr6	µg/L	49	ET		0.1	
GN-3		City of Glendale	P-11	9/8/2004	Cr	µg/L	37	ET		1	
GN-3		City of Glendale	P-11	9/8/2004	Cr6	µg/L	40	ET		0.1	
GN-3		City of Glendale	P-11	10/5/2004	Cr	µg/L	44	ET		1	
GN-3		City of Glendale	P-11	10/5/2004	Cr6	µg/L	48	ET		0.1	
GN-3		City of Glendale	P-11	10/7/2004	Cr6	µg/L	48	ET		0.1	
GN-3		City of Glendale	P-11	11/2/2004	Cr	µg/L	44	ET		1	
GN-3		City of Glendale	P-11	11/2/2004	Cr6	µg/L	49	ET		0.1	
GN-3		City of Glendale	P-11	1/5/2005	Cr	µg/L	58	ET		1	
GN-3		City of Glendale	P-11	1/5/2005	Cr6	µg/L	54	ET		0.2	

Table 3 *Total and Hexavalent Chromium Data in Groundwater*
Glendale Chromium Operable Unit

Well ID	Site[1] No.	Site Name	Grid[2] ID	Sample Date	Analyte	Units	Result	Qualifier[3]	MDL	RL	QA/QC[4] Flag
GN-3		City of Glendale	P-11	10/3/2006	Cr	µg/L	29	ET		1	
GN-3		City of Glendale	P-11	10/3/2006	Cr6	µg/L	32	ET		0.1	
GN-3		City of Glendale	P-11	11/14/2006	Cr6	µg/L	46	ET		0.1	
GN-3		City of Glendale	P-11	11/21/2006	Cr6	µg/L	45	ET		0.1	
GN-3		City of Glendale	P-11	11/28/2006	Cr6	µg/L	46	ET		0.1	
GN-3		City of Glendale	P-11	1/2/2007	Cr	µg/L	48	ET		1	
GN-3		City of Glendale	P-11	1/2/2007	Cr6	µg/L	49	ET		0.1	
GN-3		City of Glendale	P-11	1/9/2007	Cr6	µg/L	52	ET		0.2	
GN-3		City of Glendale	P-11	1/16/2007	Cr6	µg/L	56	ET		0.2	
GN-3		City of Glendale	P-11	1/23/2007	Cr6	µg/L	54	ET		0.2	
GN-3		City of Glendale	P-11	1/30/2007	Cr6	µg/L	56	ET		0.2	
GN-3		City of Glendale	P-11	2/6/2007	Cr	µg/L	52	ET		1	
GN-3		City of Glendale	P-11	2/6/2007	Cr6	µg/L	59	ET		0.2	
GN-3		City of Glendale	P-11	2/13/2007	Cr6	µg/L	60	ET		0.2	
GN-3		City of Glendale	P-11	2/20/2007	Cr6	µg/L	60	ET		0.5	
GN-3		City of Glendale	P-11	2/26/2007	Cr6	µg/L	63	ET		0.5	
GN-3		City of Glendale	P-11	3/14/2007	Cr6	µg/L	53	ET		0.5	
GN-3		City of Glendale	P-11	3/20/2007	Cr	µg/L	48	ET		1	
GN-3		City of Glendale	P-11	3/20/2007	Cr6	µg/L	53	ET		0.5	
GN-3		City of Glendale	P-11	3/27/2007	Cr6	µg/L	64	ET		0.5	
GN-3		City of Glendale	P-11	4/3/2007	Cr6	µg/L	53	ET		0.5	
GN-3		City of Glendale	P-11	4/10/2007	Cr6	µg/L	54	ET		0.5	
GN-3		City of Glendale	P-11	4/17/2007	Cr	µg/L	48	ET		1	
GN-3		City of Glendale	P-11	4/17/2007	Cr6	µg/L	53	ET		0.5	
GN-3		City of Glendale	P-11	4/24/2007	Cr6	µg/L	54	ET		0.5	
GN-3		City of Glendale	P-11	5/1/2007	Cr6	µg/L	54	ET		0.5	
GN-3		City of Glendale	P-11	5/8/2007	Cr6	µg/L	55	ET		0.5	
GN-3		City of Glendale	P-11	5/17/2007	Cr	µg/L	51	ET		1	
GN-3		City of Glendale	P-11	5/17/2007	Cr6	µg/L	53	ET		0.5	
GN-3		City of Glendale	P-11	6/5/2007	Cr6	µg/L	54	ET		0.5	
GN-3		City of Glendale	P-11	6/12/2007	Cr6	µg/L	56	ET		0.5	
GN-3		City of Glendale	P-11	6/20/2007	Cr	µg/L	48	ET		1	
GN-3		City of Glendale	P-11	6/20/2007	Cr6	µg/L	56	ET		0.5	
GN-3		City of Glendale	P-11	6/27/2007	Cr6	µg/L	58	ET		0.5	
GN-3		City of Glendale	P-11	7/3/2007	Cr6	µg/L	53	ET		0.5	
GN-3		City of Glendale	P-11	7/10/2007	Cr6	µg/L	53	ET		0.5	
GN-3		City of Glendale	P-11	7/17/2007	Cr	µg/L	51	ET		1	
GN-3		City of Glendale	P-11	7/17/2007	Cr6	µg/L	53	ET		0.5	
GN-3		City of Glendale	P-11	7/24/2007	Cr6	µg/L	50	ET		0.5	
GN-3		City of Glendale	P-11	7/31/2007	Cr6	µg/L	52	ET		0.5	
GN-3		City of Glendale	P-11	8/15/2007	Cr6	µg/L	43	ET		0.5	
GN-3		City of Glendale	P-11	8/21/2007	Cr	µg/L	43	ET		1	
GN-3		City of Glendale	P-11	8/21/2007	Cr6	µg/L	49	ET		0.5	
GN-3		City of Glendale	P-11	8/27/2007	Cr6	µg/L	48	ET		0.5	
GN-3		City of Glendale	P-11	9/4/2007	Cr6	µg/L	48	ET		0.5	
GN-3		City of Glendale	P-11	9/11/2007	Cr6	µg/L	49	ET		0.5	
GN-3		City of Glendale	P-11	9/17/2007	Cr	µg/L	49	ET		1	
GN-3		City of Glendale	P-11	9/17/2007	Cr6	µg/L	48	ET		0.5	
GN-3		City of Glendale	P-11	9/24/2007	Cr6	µg/L	49	ET		0.5	
GN-3		City of Glendale	P-11	10/1/2007	Cr6	µg/L	50	ET		0.5	
GN-3		City of Glendale	P-11	10/10/2007	Cr6	µg/L	48	ET		0.5	
GN-3		City of Glendale	P-11	10/16/2007	Cr	µg/L	46	ET		1	
GN-3		City of Glendale	P-11	10/16/2007	Cr6	µg/L	50	ET		0.5	
GN-3		City of Glendale	P-11	10/23/2007	Cr6	µg/L	49	ET		0.5	
GN-3		City of Glendale	P-11	10/29/2007	Cr6	µg/L	50	ET		0.5	
GN-3		City of Glendale	P-11	11/6/2007	Cr6	µg/L	49	ET		0.5	
GN-3		City of Glendale	P-11	11/12/2007	Cr	µg/L	49	ET		1	
GN-3		City of Glendale	P-11	11/12/2007	Cr6	µg/L	49	ET		0.5	
GN-3		City of Glendale	P-11	11/20/2007	Cr6	µg/L	48	ET		0.5	
GN-3		City of Glendale	P-11	11/26/2007	Cr6	µg/L	48	ET		0.5	
GN-3		City of Glendale	P-11	12/4/2007	Cr6	µg/L	49	ET		0.5	
GN-3		City of Glendale	P-11	12/11/2007	Cr6	µg/L	48	ET		0.5	
GN-3		City of Glendale	P-11	1/3/2008	Cr6	µg/L	46	ET		0.5	
GN-3		City of Glendale	P-11	1/7/2008	Cr6	µg/L	45	ET		0.5	
GN-3		City of Glendale	P-11	1/15/2008	Cr	µg/L	43	ET		1	
GN-3		City of Glendale	P-11	1/17/2008	Cr6	µg/L	45	ET		0.5	
GN-3		City of Glendale	P-11	1/28/2008	Cr6	µg/L	45	ET		0.5	
GN-3		City of Glendale	P-11	2/4/2008	Cr6	µg/L	43	ET		0.5	
GN-3		City of Glendale	P-11	2/12/2008	Cr6	µg/L	43	ET		0.5	
GN-3		City of Glendale	P-11	2/20/2008	Cr	µg/L	42	ET		1	
GN-3		City of Glendale	P-11	2/20/2008	Cr6	µg/L	44	ET		0.5	
GN-3		City of Glendale	P-11	2/26/2008	Cr6	µg/L	45	ET		0.5	
GN-3		City of Glendale	P-11	3/5/2008	Cr	µg/L	37	ET		1	
GN-3		City of Glendale	P-11	3/5/2008	Cr6	µg/L	36	ET		0.5	
GN-3		City of Glendale	P-11	3/6/2008	Cr	µg/L	41	ET		1	
GN-3		City of Glendale	P-11	3/6/2008	Cr6	µg/L	44	ET		0.5	
GN-3		City of Glendale	P-11	3/11/2008	Cr6	µg/L	44	ET		0.5	
GN-3		City of Glendale	P-11	3/18/2008	Cr	µg/L	46	ET		1	
GN-3		City of Glendale	P-11	3/18/2008	Cr6	µg/L	44	ET		0.5	
GN-3		City of Glendale	P-11	3/26/2008	Cr6	µg/L	46	ET		0.5	
GN-3		City of Glendale	P-11	4/1/2008	Cr6	µg/L	47	ET		0.5	
GN-3		City of Glendale	P-11	4/9/2008	Cr6	µg/L	45	ET		0.5	
GN-3		City of Glendale	P-11	4/15/2008	Cr	µg/L	46	ET		1	
GN-3		City of Glendale	P-11	4/15/2008	Cr6	µg/L	45	ET		0.5	
GN-3		City of Glendale	P-11	4/24/2008	Cr6	µg/L	41	ET		0.5	
GN-3		City of Glendale	P-11	4/29/2008	Cr6	µg/L	45	ET		0.5	
GN-3		City of Glendale	P-11	5/6/2008	Cr6	µg/L	45	ET		0.5	
GN-3		City of Glendale	P-11	5/16/2008	Cr	µg/L	43	ET		1	
GN-3		City of Glendale	P-11	5/16/2008	Cr6	µg/L	43	ET		0.5	
GN-3		City of Glendale	P-11	5/21/2008	Cr6	µg/L	43	ET		0.5	
GN-3		City of Glendale	P-11	5/27/2008	Cr6	µg/L	43	ET		0.5	
GN-3		City of Glendale	P-11	6/4/2008	Cr6	µg/L	44	ET		0.5	

Table 3 *Total and Hexavalent Chromium Data in Groundwater*
Glendale Chromium Operable Unit

Well ID	Site[1] No.	Site Name	Grid[2] ID	Sample Date	Analyte	Units	Result	Qualifier[3]	MDL	RL	QA/QC[4] Flag
GN-3		City of Glendale	P-11	6/11/2008	Cr6	µg/L	44	ET		0.5	
GN-3		City of Glendale	P-11	6/18/2008	Cr	µg/L	44	ET		1	
GN-3		City of Glendale	P-11	6/18/2008	Cr6	µg/L	46	ET		0.5	
GN-3		City of Glendale	P-11	6/25/2008	Cr6	µg/L	45	ET		0.5	
GN-3		City of Glendale	P-11	7/2/2008	Cr6	µg/L	45	ET		0.5	
GN-3		City of Glendale	P-11	7/8/2008	Cr6	µg/L	46	ET		0.5	
GN-3		City of Glendale	P-11	7/21/2008	Cr6	µg/L	47	ET		0.5	
GN-3		City of Glendale	P-11	8/6/2008	Cr6	µg/L	46	ET		0.5	
GN-3		City of Glendale	P-11	8/15/2008	Cr	µg/L	43	ET		1	
GN-3		City of Glendale	P-11	8/15/2008	Cr6	µg/L	44	ET		0.5	
GN-3		City of Glendale	P-11	8/27/2008	Cr6	µg/L	45	ET		0.5	
GN-3		City of Glendale	P-11	9/3/2008	Cr6	µg/L	46	ET		0.5	
GN-3		City of Glendale	P-11	9/9/2008	Cr6	µg/L	45	ET		0.1	
GN-3		City of Glendale	P-11	9/16/2008	Cr	µg/L	47	ET		1	
GN-3		City of Glendale	P-11	9/16/2008	Cr6	µg/L	46	ET		0.5	
GN-3		City of Glendale	P-11	9/24/2008	Cr6	µg/L	47	ET		0.5	
GN-3		City of Glendale	P-11	9/30/2008	Cr6	µg/L	47	ET		0.5	
GN-3		City of Glendale	P-11	10/7/2008	Cr6	µg/L	48	ET		0.5	
GN-3		City of Glendale	P-11	10/14/2008	Cr6	µg/L	49	ET		0.5	
GN-3		City of Glendale	P-11	10/24/2008	Cr	µg/L	48	ET		1	
GN-3		City of Glendale	P-11	10/24/2008	Cr6	µg/L	47	ET		0.5	
GN-3		City of Glendale	P-11	10/28/2008	Cr6	µg/L	50	ET		0.5	
GN-3		City of Glendale	P-11	11/4/2008	Cr6	µg/L	48	ET		0.5	
GN-3		City of Glendale	P-11	11/11/2008	Cr6	µg/L	55	ET		0.5	
GN-3		City of Glendale	P-11	11/17/2008	Cr	µg/L	57	ET		5	
GN-3		City of Glendale	P-11	11/17/2008	Cr6	µg/L	55	ET		0.5	
GN-3		City of Glendale	P-11	11/19/2008	Cr	µg/L	56	ET		5	
GN-3		City of Glendale	P-11	11/19/2008	Cr6	µg/L	52	ET		0.5	
GN-3		City of Glendale	P-11	11/20/2008	Cr	µg/L	58	ET		5	
GN-3		City of Glendale	P-11	11/20/2008	Cr6	µg/L	55	ET		0.5	
GN-3		City of Glendale	P-11	11/21/2008	Cr	µg/L	51	ET		1	
GN-3		City of Glendale	P-11	11/21/2008	Cr6	µg/L	55	ET		0.5	
GN-3		City of Glendale	P-11	11/26/2008	Cr6	µg/L	60	ET		0.5	
GN-3		City of Glendale	P-11	12/2/2008	Cr6	µg/L	58	ET		0.5	
GN-3		City of Glendale	P-11	12/10/2008	Cr6	µg/L	57	ET		0.5	
GN-3		City of Glendale	P-11	12/17/2008	Cr	µg/L	61	ET		5	
GN-3		City of Glendale	P-11	12/17/2008	Cr6	µg/L	57	ET		0.5	
GN-3		City of Glendale	P-11	12/22/2008	Cr6	µg/L	60	ET		0.5	
GN-3		City of Glendale	P-11	1/6/2009	Cr6	µg/L	63	ET		0.5	
GN-3		City of Glendale	P-11	1/14/2009	Cr	µg/L	64	ET		5	
GN-3		City of Glendale	P-11	1/14/2009	Cr6	µg/L	62	ET		0.5	
GN-3		City of Glendale	P-11	1/20/2009	Cr6	µg/L	62	ET		0.5	
GN-3		City of Glendale	P-11	1/29/2009	Cr6	µg/L	62	ET		0.2	
GN-3		City of Glendale	P-11	2/3/2009	Cr6	µg/L	53	ET		0.5	
GN-3		City of Glendale	P-11	2/11/2009	Cr	µg/L	50	ET		5	
GN-3		City of Glendale	P-11	2/11/2009	Cr6	µg/L	60	ET		0.5	
GN-3		City of Glendale	P-11	2/19/2009	Cr6	µg/L	59	ET		0.5	
GN-3		City of Glendale	P-11	2/25/2009	Cr6	µg/L	63	ET		0.5	
GN-3		City of Glendale	P-11	3/3/2009	Cr6	µg/L	62	ET		0.5	
GN-3		City of Glendale	P-11	3/11/2009	Cr	µg/L	61	ET		5	
GN-3		City of Glendale	P-11	3/11/2009	Cr6	µg/L	60	ET		0.5	
GN-3		City of Glendale	P-11	3/16/2009	Cr6	µg/L	64	ET		0.5	
GN-3		City of Glendale	P-11	3/24/2009	Cr6	µg/L	64	ET		0.5	
GN-3		City of Glendale	P-11	3/30/2009	Cr6	µg/L	66	ET		0.5	
GN-3		City of Glendale	P-11	4/15/2009	Cr	µg/L	58	ET		5	
GN-3		City of Glendale	P-11	4/15/2009	Cr6	µg/L	66	ET		0.5	
GN-3		City of Glendale	P-11	4/21/2009	Cr6	µg/L	69	ET		0.5	
GN-3		City of Glendale	P-11	4/28/2009	Cr6	µg/L	70	ET		0.2	
GN-3		City of Glendale	P-11	7/7/2009	Cr6	µg/L	58	ET		0.5	
GN-3		City of Glendale	P-11	7/7/2009	Cr6	µg/L	58	ET		0.5	
GN-3		City of Glendale	P-11	7/14/2009	Cr	µg/L	57	ET		1	
GN-3		City of Glendale	P-11	7/14/2009	Cr6	µg/L	58	ET		0.5	
GN-3		City of Glendale	P-11	7/21/2009	Cr6	µg/L	56	ET		0.5	
GN-3		City of Glendale	P-11	7/28/2009	Cr6	µg/L	62	ET		0.5	
GN-3		City of Glendale	P-11	8/4/2009	Cr6	µg/L	66	ET		0.5	
GN-3		City of Glendale	P-11	8/12/2009	Cr	µg/L	63	ET		5	
GN-3		City of Glendale	P-11	8/12/2009	Cr6	µg/L	67	ET		0.5	
GN-3		City of Glendale	P-11	8/18/2009	Cr6	µg/L	70	ET		0.5	
GN-3		City of Glendale	P-11	8/25/2009	Cr6	µg/L	70	ET		0.5	
GN-3		City of Glendale	P-11	9/1/2009	Cr6	µg/L	71	ET		0.5	
GN-3		City of Glendale	P-11	9/10/2009	Cr	µg/L	70	ET		1	
GN-3		City of Glendale	P-11	9/15/2009	Cr6	µg/L	69	ET		0.5	
GN-3		City of Glendale	P-11	9/22/2009	Cr6	µg/L	70	ET		0.5	
GN-3		City of Glendale	P-11	9/29/2009	Cr6	µg/L	72	ET		0.5	
GN-3		City of Glendale	P-11	10/6/2009	Cr6	µg/L	72	ET		0.5	
GN-3		City of Glendale	P-11	10/13/2009	Cr	µg/L	65	ET		1	
GN-3		City of Glendale	P-11	10/13/2009	Cr6	µg/L	73	ET		0.5	
GN-3		City of Glendale	P-11	10/20/2009	Cr6	µg/L	74	ET		0.5	
GN-3		City of Glendale	P-11	10/27/2009	Cr6	µg/L	75	ET		0.5	
GN-3		City of Glendale	P-11	11/3/2009	Cr6	µg/L	72	ET		0.5	
GN-3		City of Glendale	P-11	11/10/2009	Cr	µg/L	64	ET		5	
GN-3		City of Glendale	P-11	11/10/2009	Cr6	µg/L	73	ET		0.5	
GN-3		City of Glendale	P-11	11/18/2009	Cr6	µg/L	73	ET		0.5	
GN-3		City of Glendale	P-11	11/24/2009	Cr6	µg/L	75	ET		0.5	
GN-3		City of Glendale	P-11	12/1/2009	Cr6	µg/L	75	ET		0.5	
GN-3		City of Glendale	P-11	12/14/2009	Cr	µg/L	66	ET		1	
GN-3		City of Glendale	P-11	12/14/2009	Cr6	µg/L	70	ET		0.5	
GN-3		City of Glendale	P-11	12/14/2009	Cr6	µg/L	70	ET		0.5	
GN-3		City of Glendale	P-11	12/24/2009	Cr6	µg/L	68	ET		1	
GN-3		City of Glendale	P-11	12/30/2009	Cr6	µg/L	70	ET		1	
GN-4		City of Glendale	O-12	1/12/1998	Cr	µg/L	7.9	ET		2	
GN-4		City of Glendale	O-12	1/12/1998	Cr6	µg/L	0.0	ND		5	U

Table 3 ***Total and Hexavalent Chromium Data in Groundwater Glendale Chromium Operable Unit***

Well ID	Site[1] No.	Site Name	Grid[2] ID	Sample Date	Analyte	Units	Result	Qualifier[3]	MDL	RL	QA/QC[4] Flag
GN-4		City of Glendale	O-12	2/3/2000	Cr	µg/L	22	ET		2	
GN-4		City of Glendale	O-12	2/3/2000	Cr6	µg/L	2.2	ET		0.2	
GN-4		City of Glendale	O-12	9/18/2000	Cr	µg/L	17	ET		2	
GN-4		City of Glendale	O-12	10/24/2000	Cr	µg/L	3.8	ET		2	
GN-4		City of Glendale	O-12	10/24/2000	Cr6	µg/L	2.9	ET		0.04	
GN-4		City of Glendale	O-12	11/1/2000	Cr	µg/L	3.7	ET		2	
GN-4		City of Glendale	O-12	11/1/2000	Cr6	µg/L	3.2	ET		0.04	
GN-4		City of Glendale	O-12	12/4/2000	Cr	µg/L	2.2	ET		2	
GN-4		City of Glendale	O-12	12/4/2000	Cr6	µg/L	2.4	ET		0.1	
GN-4		City of Glendale	O-12	1/3/2001	Cr	µg/L	4.8	ET		2	
GN-4		City of Glendale	O-12	1/3/2001	Cr6	µg/L	3.1	ET		0.1	
GN-4		City of Glendale	O-12	2/1/2001	Cr	µg/L	3.7	ET		2	
GN-4		City of Glendale	O-12	2/1/2001	Cr6	µg/L	3.2	ET		0.1	
GN-4		City of Glendale	O-12	3/1/2001	Cr	µg/L	3.5	ET		2	
GN-4		City of Glendale	O-12	3/1/2001	Cr6	µg/L	3.1	ET		0.1	
GN-4		City of Glendale	O-12	4/2/2001	Cr	µg/L	3.8	ET		1	
GN-4		City of Glendale	O-12	4/2/2001	Cr6	µg/L	3.6	ET		0.1	
GN-4		City of Glendale	O-12	5/1/2001	Cr	µg/L	4.5	ET		1	
GN-4		City of Glendale	O-12	5/1/2001	Cr6	µg/L	3.3	ET		0.1	
GN-4		City of Glendale	O-12	6/4/2001	Cr	µg/L	3.8	ET		1	
GN-4		City of Glendale	O-12	6/4/2001	Cr6	µg/L	3.5	ET		0.1	
GN-4		City of Glendale	O-12	7/2/2001	Cr	µg/L	2.7	ET		1	
GN-4		City of Glendale	O-12	7/2/2001	Cr6	µg/L	3.4	ET		0.1	
GN-4		City of Glendale	O-12	7/23/2001	Cr	µg/L	6.0	ET		1	
GN-4		City of Glendale	O-12	7/23/2001	Cr6	µg/L	3.5	ET		0.1	
GN-4		City of Glendale	O-12	8/1/2001	Cr	µg/L	3.4	ET		1	
GN-4		City of Glendale	O-12	8/1/2001	Cr6	µg/L	4.1	ET		0.1	
GN-4		City of Glendale	O-12	9/11/2001	Cr	µg/L	3.1	ET		1	
GN-4		City of Glendale	O-12	9/11/2001	Cr6	µg/L	3.8	ET		0.1	
GN-4		City of Glendale	O-12	10/2/2001	Cr	µg/L	2.5	ET		1	
GN-4		City of Glendale	O-12	10/2/2001	Cr6	µg/L	4.2	ET		0.1	
GN-4		City of Glendale	O-12	11/6/2001	Cr	µg/L	2.7	ET		1	
GN-4		City of Glendale	O-12	11/6/2001	Cr6	µg/L	3.4	ET		0.1	
GN-4		City of Glendale	O-12	12/5/2001	Cr	µg/L	3.4	ET		1	
GN-4		City of Glendale	O-12	12/5/2001	Cr6	µg/L	3.5	ET		0.1	
GN-4		City of Glendale	O-12	1/2/2002	Cr	µg/L	3.0	ET		1	
GN-4		City of Glendale	O-12	1/2/2002	Cr	µg/L	3.0	ET		1	
GN-4		City of Glendale	O-12	1/8/2002	Cr6	µg/L	3.4	ET		0.1	
GN-4		City of Glendale	O-12	1/8/2002	Cr6	µg/L	3.4	ET		0.1	
GN-4		City of Glendale	O-12	2/5/2002	Cr	µg/L	3.4	ET		1	
GN-4		City of Glendale	O-12	2/5/2002	Cr	µg/L	3.4	ET		1	
GN-4		City of Glendale	O-12	2/5/2002	Cr6	µg/L	4.0	ET		0.1	
GN-4		City of Glendale	O-12	2/5/2002	Cr6	µg/L	4.0	ET		0.1	
GN-4		City of Glendale	O-12	4/2/2002	Cr	µg/L	3.1	ET		1	
GN-4		City of Glendale	O-12	4/2/2002	Cr	µg/L	3.1	ET		1	
GN-4		City of Glendale	O-12	4/2/2002	Cr6	µg/L	3.6	ET		0.1	
GN-4		City of Glendale	O-12	4/2/2002	Cr6	µg/L	3.6	ET		0.1	
GN-4		City of Glendale	O-12	5/1/2002	Cr	µg/L	4.5	ET		1	
GN-4		City of Glendale	O-12	5/1/2002	Cr	µg/L	4.5	ET		1	
GN-4		City of Glendale	O-12	5/1/2002	Cr6	µg/L	3.5	ET		0.1	
GN-4		City of Glendale	O-12	5/1/2002	Cr6	µg/L	3.5	ET		0.1	
GN-4		City of Glendale	O-12	6/4/2002	Cr	µg/L	3.3	ET		1	
GN-4		City of Glendale	O-12	6/4/2002	Cr	µg/L	3.3	ET		1	
GN-4		City of Glendale	O-12	6/4/2002	Cr6	µg/L	3.3	ET		0.1	
GN-4		City of Glendale	O-12	6/4/2002	Cr6	µg/L	3.3	ET		0.1	
GN-4		City of Glendale	O-12	7/9/2002	Cr	µg/L	3.8	ET		1	
GN-4		City of Glendale	O-12	7/9/2002	Cr	µg/L	3.8	ET		1	
GN-4		City of Glendale	O-12	7/9/2002	Cr6	µg/L	3.3	ET		0.1	
GN-4		City of Glendale	O-12	7/9/2002	Cr6	µg/L	3.3	ET		0.1	
GN-4		City of Glendale	O-12	8/7/2002	Cr	µg/L	3.1	ET		1	
GN-4		City of Glendale	O-12	8/7/2002	Cr	µg/L	3.1	ET		1	
GN-4		City of Glendale	O-12	8/7/2002	Cr6	µg/L	3.4	ET		0.1	
GN-4		City of Glendale	O-12	8/7/2002	Cr6	µg/L	3.4	ET		0.1	
GN-4		City of Glendale	O-12	9/3/2002	Cr	µg/L	3.0	ET		1	
GN-4		City of Glendale	O-12	9/3/2002	Cr	µg/L	3.0	ET		1	
GN-4		City of Glendale	O-12	9/5/2002	Cr6	µg/L	3.4	ET		0.1	
GN-4		City of Glendale	O-12	9/5/2002	Cr6	µg/L	3.4	ET		0.1	
GN-4		City of Glendale	O-12	10/7/2002	Cr	µg/L	3.0	ET		1	
GN-4		City of Glendale	O-12	10/7/2002	Cr	µg/L	3.0	ET		1	
GN-4		City of Glendale	O-12	10/7/2002	Cr6	µg/L	3.4	ET		0.1	
GN-4		City of Glendale	O-12	10/7/2002	Cr6	µg/L	3.4	ET		0.1	
GN-4		City of Glendale	O-12	11/5/2002	Cr	µg/L	3.1	ET		1	
GN-4		City of Glendale	O-12	11/5/2002	Cr	µg/L	3.1	ET		1	
GN-4		City of Glendale	O-12	11/5/2002	Cr6	µg/L	3.1	ET		0.1	
GN-4		City of Glendale	O-12	11/5/2002	Cr6	µg/L	3.1	ET		0.1	
GN-4		City of Glendale	O-12	12/9/2002	Cr	µg/L	4.1	ET		1	
GN-4		City of Glendale	O-12	12/9/2002	Cr	µg/L	4.1	ET		1	
GN-4		City of Glendale	O-12	12/9/2002	Cr6	µg/L	3.3	ET		0.1	
GN-4		City of Glendale	O-12	12/9/2002	Cr6	µg/L	3.3	ET		0.1	
GN-4		City of Glendale	O-12	1/14/2003	Cr	µg/L	3.7	ET		1	
GN-4		City of Glendale	O-12	1/14/2003	Cr6	µg/L	3.4	ET		0.1	
GN-4		City of Glendale	O-12	2/3/2003	Cr	µg/L	3.3	ET		1	
GN-4		City of Glendale	O-12	2/3/2003	Cr6	µg/L	3.3	ET		0.1	
GN-4		City of Glendale	O-12	3/4/2003	Cr	µg/L	3.1	ET		1	
GN-4		City of Glendale	O-12	3/4/2003	Cr6	µg/L	3.4	ET		0.1	
GN-4		City of Glendale	O-12	4/1/2003	Cr	µg/L	3.1	ET		1	
GN-4		City of Glendale	O-12	4/1/2003	Cr6	µg/L	3.3	ET		0.1	
GN-4		City of Glendale	O-12	5/6/2003	Cr	µg/L	4.2	ET		1	
GN-4		City of Glendale	O-12	5/6/2003	Cr6	µg/L	3.5	ET		0.1	
GN-4		City of Glendale	O-12	6/3/2003	Cr	µg/L	2.3	ET		1	
GN-4		City of Glendale	O-12	6/3/2003	Cr6	µg/L	3.4	ET		0.1	
GN-4		City of Glendale	O-12	7/1/2003	Cr	µg/L	3.1	ET		1	

Table 3 ***Total and Hexavalent Chromium Data in Groundwater Glendale Chromium Operable Unit***

Well ID	Site[1] No.	Site Name	Grid[2] ID	Sample Date	Analyte	Units	Result	Qualifier[3]	MDL	RL	QA/QC[4] Flag
GN-4		City of Glendale	O-12	7/1/2003	Cr6	µg/L	3.4	ET		0.1	
GN-4		City of Glendale	O-12	8/4/2003	Cr	µg/L	4.7	ET		1	
GN-4		City of Glendale	O-12	8/4/2003	Cr6	µg/L	3.4	ET		0.1	
GN-4		City of Glendale	O-12	9/2/2003	Cr	µg/L	3.3	ET		1	
GN-4		City of Glendale	O-12	9/2/2003	Cr6	µg/L	2.3	ET		0.1	
GN-4		City of Glendale	O-12	10/7/2003	Cr	µg/L	4.1	ET		1	
GN-4		City of Glendale	O-12	10/7/2003	Cr6	µg/L	3.6	ET		0.1	
GN-4		City of Glendale	O-12	11/5/2003	Cr	µg/L	3.8	ET		1	
GN-4		City of Glendale	O-12	11/5/2003	Cr6	µg/L	3.6	ET		0.1	
GN-4		City of Glendale	O-12	12/2/2003	Cr	µg/L	3.8	ET		1	
GN-4		City of Glendale	O-12	12/2/2003	Cr6	µg/L	3.4	ET		0.1	
GN-4		City of Glendale	O-12	1/6/2004	Cr	µg/L	3.0	ET		1	
GN-4		City of Glendale	O-12	1/6/2004	Cr6	µg/L	3.4	ET		0.1	
GN-4		City of Glendale	O-12	2/3/2004	Cr	µg/L	3.0	ET		1	
GN-4		City of Glendale	O-12	2/3/2004	Cr6	µg/L	3.6	ET		0.1	
GN-4		City of Glendale	O-12	3/2/2004	Cr	µg/L	3.5	ET		1	
GN-4		City of Glendale	O-12	3/2/2004	Cr6	µg/L	3.3	ET		0.1	
GN-4		City of Glendale	O-12	3/8/2004	Cr6	µg/L	3.4	ET		0.1	
GN-4		City of Glendale	O-12	4/6/2004	Cr	µg/L	3.2	ET		1	
GN-4		City of Glendale	O-12	4/6/2004	Cr6	µg/L	3.3	ET		0.1	
GN-4		City of Glendale	O-12	5/4/2004	Cr	µg/L	4.5	ET		1	
GN-4		City of Glendale	O-12	5/4/2004	Cr6	µg/L	3.4	ET		0.1	
GN-4		City of Glendale	O-12	6/1/2004	Cr	µg/L	3.6	ET		1	
GN-4		City of Glendale	O-12	6/1/2004	Cr6	µg/L	3.3	ET		0.1	
GN-4		City of Glendale	O-12	7/6/2004	Cr	µg/L	5.7	ET		1	
GN-4		City of Glendale	O-12	7/6/2004	Cr6	µg/L	3.2	ET		0.1	
GN-4		City of Glendale	O-12	8/6/2004	Cr6	µg/L	1.0	ET		0.1	
GN-4		City of Glendale	O-12	8/7/2004	Cr6	µg/L	3.0	ET		0.1	
GN-4		City of Glendale	O-12	8/9/2004	Cr6	µg/L	3.1	ET		0.1	
GN-4		City of Glendale	O-12	8/9/2004	Cr6	µg/L	3.2	ET		0.1	
GN-4		City of Glendale	O-12	9/8/2004	Cr	µg/L	4.2	ET		1	
GN-4		City of Glendale	O-12	9/8/2004	Cr6	µg/L	4.0	ET		0.1	
GN-4		City of Glendale	O-12	10/5/2004	Cr	µg/L	6.6	ET		1	
GN-4		City of Glendale	O-12	10/5/2004	Cr6	µg/L	4.1	ET		0.1	
GN-4		City of Glendale	O-12	10/7/2004	Cr6	µg/L	4.0	ET		0.1	
GN-4		City of Glendale	O-12	11/2/2004	Cr	µg/L	3.1	ET		1	
GN-4		City of Glendale	O-12	11/2/2004	Cr6	µg/L	3.9	ET		0.1	
GN-4		City of Glendale	O-12	1/5/2005	Cr	µg/L	8.5	ET		1	
GN-4		City of Glendale	O-12	1/5/2005	Cr6	µg/L	3.9	ET		0.1	
GN-4		City of Glendale	O-12	2/1/2005	Cr	µg/L	15	ET		1	
GN-4		City of Glendale	O-12	2/1/2005	Cr6	µg/L	3.8	ET		0.1	
GN-4		City of Glendale	O-12	3/1/2005	Cr	µg/L	7.7	ET		1	
GN-4		City of Glendale	O-12	3/1/2005	Cr6	µg/L	3.8	ET		0.1	
GN-4		City of Glendale	O-12	4/5/2005	Cr	µg/L	4.9	ET		1	
GN-4		City of Glendale	O-12	4/5/2005	Cr6	µg/L	3.6	ET		0.1	
GN-4		City of Glendale	O-12	5/3/2005	Cr	µg/L	4.0	ET		1	
GN-4		City of Glendale	O-12	5/3/2005	Cr6	µg/L	3.7	ET		0.1	
GN-4		City of Glendale	O-12	6/7/2005	Cr	µg/L	4.9	ET		1	
GN-4		City of Glendale	O-12	6/7/2005	Cr6	µg/L	3.8	ET		0.1	
GN-4		City of Glendale	O-12	7/5/2005	Cr	µg/L	4.6	ET		1	
GN-4		City of Glendale	O-12	7/7/2005	Cr6	µg/L	3.9	ET		0.1	
GN-4		City of Glendale	O-12	8/2/2005	Cr	µg/L	5.0	ET		1	
GN-4		City of Glendale	O-12	8/2/2005	Cr6	µg/L	4.2	ET		0.1	
GN-4		City of Glendale	O-12	9/7/2005	Cr	µg/L	3.0	ET		1	
GN-4		City of Glendale	O-12	9/7/2005	Cr6	µg/L	3.7	ET		0.1	
GN-4		City of Glendale	O-12	10/4/2005	Cr	µg/L	5.4	ET		1	
GN-4		City of Glendale	O-12	10/4/2005	Cr6	µg/L	3.8	ET		0.1	
GN-4		City of Glendale	O-12	11/1/2005	Cr	µg/L	5.6	ET		1	
GN-4		City of Glendale	O-12	11/1/2005	Cr6	µg/L	3.8	ET		0.1	
GN-4		City of Glendale	O-12	12/12/2005	Cr	µg/L	6.9	ET		1	
GN-4		City of Glendale	O-12	12/12/2005	Cr6	µg/L	3.5	ET		0.1	
GN-4		City of Glendale	O-12	1/3/2006	Cr	µg/L	3.8	ET		1	
GN-4		City of Glendale	O-12	1/3/2006	Cr6	µg/L	3.6	ET		0.1	
GN-4		City of Glendale	O-12	2/7/2006	Cr	µg/L	5.8	ET		1	
GN-4		City of Glendale	O-12	2/7/2006	Cr6	µg/L	3.8	ET		0.1	
GN-4		City of Glendale	O-12	3/7/2006	Cr	µg/L	11	ET		1	
GN-4		City of Glendale	O-12	3/7/2006	Cr6	µg/L	3.9	ET		0.1	
GN-4		City of Glendale	O-12	4/4/2006	Cr	µg/L	3.3	ET		1	
GN-4		City of Glendale	O-12	4/4/2006	Cr6	µg/L	3.9	ET		0.1	
GN-4		City of Glendale	O-12	5/2/2006	Cr	µg/L	5.7	ET		1	
GN-4		City of Glendale	O-12	5/2/2006	Cr6	µg/L	3.7	ET		0.1	
GN-4		City of Glendale	O-12	6/6/2006	Cr	µg/L	4.5	ET		1	
GN-4		City of Glendale	O-12	6/6/2006	Cr6	µg/L	3.8	ET		0.1	
GN-4		City of Glendale	O-12	7/6/2006	Cr	µg/L	3.1	ET		1	
GN-4		City of Glendale	O-12	7/6/2006	Cr6	µg/L	3.8	ET		0.1	
GN-4		City of Glendale	O-12	8/1/2006	Cr	µg/L	1.6	ET		1	
GN-4		City of Glendale	O-12	8/1/2006	Cr6	µg/L	3.7	ET		0.1	
GN-4		City of Glendale	O-12	9/19/2006	Cr	µg/L	3.3	ET		1	
GN-4		City of Glendale	O-12	9/19/2006	Cr6	µg/L	3.6	ET		0.1	
GN-4		City of Glendale	O-12	10/3/2006	Cr	µg/L	2.9	ET		1	
GN-4		City of Glendale	O-12	10/3/2006	Cr6	µg/L	3.7	ET		0.1	
GN-4		City of Glendale	O-12	11/7/2006	Cr	µg/L	2.9	ET		1	
GN-4		City of Glendale	O-12	11/7/2006	Cr6	µg/L	3.8	ET		0.1	
GN-4		City of Glendale	O-12	1/2/2007	Cr	µg/L	3.5	ET		1	
GN-4		City of Glendale	O-12	1/2/2007	Cr6	µg/L	3.5	ET		0.1	
GN-4		City of Glendale	O-12	2/6/2007	Cr	µg/L	3.3	ET		1	
GN-4		City of Glendale	O-12	2/6/2007	Cr6	µg/L	3.6	ET		0.1	
GN-4		City of Glendale	O-12	3/20/2007	Cr	µg/L	3.1	ET		1	
GN-4		City of Glendale	O-12	3/20/2007	Cr6	µg/L	3.6	ET		0.1	
GN-4		City of Glendale	O-12	4/17/2007	Cr	µg/L	3.4	ET		1	
GN-4		City of Glendale	O-12	4/17/2007	Cr6	µg/L	3.8	ET		0.1	
GN-4		City of Glendale	O-12	5/15/2007	Cr	µg/L	3.7	ET		1	

Table 3 ***Total and Hexavalent Chromium Data in Groundwater Glendale Chromium Operable Unit***

Well ID	Site[1] No.	Site Name	Grid[2] ID	Sample Date	Analyte	Units	Result	Qualifier[3]	MDL	RL	QA/QC[4] Flag
GN-4		City of Glendale	O-12	5/15/2007	Cr6	µg/L	3.7	ET		0.1	
GN-4		City of Glendale	O-12	6/20/2007	Cr	µg/L	3.3	ET		1	
GN-4		City of Glendale	O-12	6/20/2007	Cr6	µg/L	3.9	ET		0.1	
GN-4		City of Glendale	O-12	7/17/2007	Cr	µg/L	3.5	ET		1	
GN-4		City of Glendale	O-12	7/17/2007	Cr6	µg/L	3.7	ET		0.1	
GN-4		City of Glendale	O-12	8/21/2007	Cr	µg/L	3.5	ET		1	
GN-4		City of Glendale	O-12	8/21/2007	Cr6	µg/L	3.8	ET		0.1	
GN-4		City of Glendale	O-12	9/17/2007	Cr	µg/L	3.5	ET		1	
GN-4		City of Glendale	O-12	9/17/2007	Cr6	µg/L	3.4	ET		0.1	
GN-4		City of Glendale	O-12	10/16/2007	Cr	µg/L	3.7	ET		1	
GN-4		City of Glendale	O-12	10/16/2007	Cr6	µg/L	3.9	ET		0.1	
GN-4		City of Glendale	O-12	11/12/2007	Cr	µg/L	4.4	ET		1	
GN-4		City of Glendale	O-12	11/12/2007	Cr6	µg/L	3.8	ET		0.1	
GN-4		City of Glendale	O-12	1/15/2008	Cr	µg/L	3.8	ET		1	
GN-4		City of Glendale	O-12	1/15/2008	Cr6	µg/L	3.6	ET		0.1	
GN-4		City of Glendale	O-12	2/19/2008	Cr	µg/L	3.6	ET		1	
GN-4		City of Glendale	O-12	2/19/2008	Cr6	µg/L	3.7	ET		0.1	
GN-4		City of Glendale	O-12	3/18/2008	Cr	µg/L	5.6	ET		1	
GN-4		City of Glendale	O-12	3/18/2008	Cr6	µg/L	3.7	ET		0.1	
GN-4		City of Glendale	O-12	4/15/2008	Cr	µg/L	3.7	ET		1	
GN-4		City of Glendale	O-12	4/15/2008	Cr6	µg/L	3.8	ET		0.1	
GN-4		City of Glendale	O-12	5/13/2008	Cr	µg/L	3.8	ET		1	
GN-4		City of Glendale	O-12	5/13/2008	Cr6	µg/L	3.7	ET		0.1	
GN-4		City of Glendale	O-12	6/18/2008	Cr	µg/L	3.9	ET		1	
GN-4		City of Glendale	O-12	6/18/2008	Cr6	µg/L	3.7	ET		0.1	
GN-4		City of Glendale	O-12	8/11/2008	Cr	µg/L	4.1	ET		1	
GN-4		City of Glendale	O-12	8/11/2008	Cr6	µg/L	3.5	ET		0.1	
GN-4		City of Glendale	O-12	8/12/2008	Cr	µg/L	4.0	ET		1	
GN-4		City of Glendale	O-12	8/12/2008	Cr6	µg/L	3.4	ET		0.1	
GN-4		City of Glendale	O-12	8/13/2008	Cr	µg/L	3.8	ET		1	
GN-4		City of Glendale	O-12	8/13/2008	Cr6	µg/L	3.5	ET		0.1	
GN-4		City of Glendale	O-12	8/15/2008	Cr	µg/L	3.8	ET		1	
GN-4		City of Glendale	O-12	8/15/2008	Cr6	µg/L	3.6	ET		0.1	
GN-4		City of Glendale	O-12	9/16/2008	Cr	µg/L	4.2	ET		1	
GN-4		City of Glendale	O-12	9/16/2008	Cr6	µg/L	3.5	ET		0.1	
GN-4		City of Glendale	O-12	10/23/2008	Cr	µg/L	3.9	ET		1	
GN-4		City of Glendale	O-12	10/23/2008	Cr6	µg/L	3.7	ET		0.1	
GN-4		City of Glendale	O-12	11/17/2008	Cr	µg/L	3.9	ET		1	
GN-4		City of Glendale	O-12	11/17/2008	Cr6	µg/L	3.8	ET		0.1	
GN-4		City of Glendale	O-12	1/14/2009	Cr	µg/L	3.9	ET		1	
GN-4		City of Glendale	O-12	1/14/2009	Cr6	µg/L	3.8	ET		0.1	
GN-4		City of Glendale	O-12	2/10/2009	Cr	µg/L	4.0	ET		1	
GN-4		City of Glendale	O-12	2/10/2009	Cr6	µg/L	3.6	ET		0.1	
GN-4		City of Glendale	O-12	3/11/2009	Cr	µg/L	4.6	ET		1	
GN-4		City of Glendale	O-12	3/11/2009	Cr6	µg/L	3.5	ET		0.1	
GN-4		City of Glendale	O-12	4/15/2009	Cr	µg/L	4.5	ET		1	
GN-4		City of Glendale	O-12	4/15/2009	Cr6	µg/L	3.7	ET		0.1	
GN-4		City of Glendale	O-12	6/5/2009	Cr	µg/L	4.1	ET		1	
GN-4		City of Glendale	O-12	6/5/2009	Cr6	µg/L	1.8	ET		0.1	
GN-4		City of Glendale	O-12	6/29/2009	Cr	µg/L	3.8	ET		1	
GN-4		City of Glendale	O-12	6/29/2009	Cr6	µg/L	3.6	ET		0.1	
GN-4		City of Glendale	O-12	7/14/2009	Cr	µg/L	0.0	ND		1	U
GN-4		City of Glendale	O-12	7/14/2009	Cr6	µg/L	3.9	ET		0.1	
GN-4		City of Glendale	O-12	8/12/2009	Cr	µg/L	3.7	ET		1	
GN-4		City of Glendale	O-12	8/12/2009	Cr6	µg/L	3.7	ET		0.1	
GN-4		City of Glendale	O-12	9/10/2009	Cr	µg/L	3.7	ET		1	
GN-4		City of Glendale	O-12	9/10/2009	Cr6	µg/L	3.8	ET		0.1	
GN-4		City of Glendale	O-12	10/13/2009	Cr	µg/L	3.1	ET		1	
GN-4		City of Glendale	O-12	10/13/2009	Cr6	µg/L	3.8	ET		0.1	
GN-4		City of Glendale	O-12	11/10/2009	Cr	µg/L	5.7	ET		5	
GN-4		City of Glendale	O-12	11/10/2009	Cr6	µg/L	3.8	ET		0.1	
GN-4		City of Glendale	O-12	12/9/2009	Cr	µg/L	3.9	ET		1	
GN-4		City of Glendale	O-12	12/9/2009	Cr6	µg/L	3.8	ET		0.1	
GNP-1		City of Glendale	O-11	8/9/2004	Cr6	µg/L	0.0	ND		0.2	U
GNP-1		City of Glendale	O-11	8/10/2004	Cr	µg/L	3.3	ET		1	
GNP-1		City of Glendale	O-11	8/10/2004	Cr6	µg/L	0.0	ND		0.1	U
GNP-1		City of Glendale	O-11	9/20/2005	Cr	µg/L	2.2	ET		1	
GNP-1		City of Glendale	O-11	9/20/2005	Cr6	µg/L	1.1	ET		0.1	
GNP-1		City of Glendale	O-11	12/15/2005	Cr	µg/L	7.2	ET		1	
GNP-1		City of Glendale	O-11	12/15/2005	Cr6	µg/L	1.6	ET		0.1	
GNP-1		City of Glendale	O-11	3/9/2006	Cr	µg/L	3.5	ET		1	
GNP-1		City of Glendale	O-11	3/9/2006	Cr6	µg/L	2.0	ET		0.1	
GNP-1		City of Glendale	O-11	6/21/2006	Cr	µg/L	1.7	ET		1	
GNP-1		City of Glendale	O-11	6/21/2006	Cr6	µg/L	1.1	ET		0.1	
GNP-1		City of Glendale	O-11	9/25/2006	Cr	µg/L	5.2	ET		1	
GNP-1		City of Glendale	O-11	9/25/2006	Cr6	µg/L	1.6	ET		0.1	
GNP-1		City of Glendale	O-11	6/11/2007	Cr	µg/L	2.8	ET		1	
GNP-1		City of Glendale	O-11	6/11/2007	Cr6	µg/L	1.1	ET		0.1	
GNP-1		City of Glendale	O-11	6/23/2008	Cr	µg/L	2.4	ET		1	
GNP-1		City of Glendale	O-11	6/23/2008	Cr6	µg/L	1.7	ET		0.1	
GNP-1		City of Glendale	O-11	1/21/2009	Cr	µg/L	3.5	ET		1	
GNP-1		City of Glendale	O-11	1/21/2009	Cr	µg/L	4.9	ET		1	
GNP-1		City of Glendale	O-11	1/21/2009	Cr6	µg/L	1.9	ET		0.1	
GNP-1		City of Glendale	O-11	1/21/2009	Cr6	µg/L	1.9	ET		0.1	
GNP-1		City of Glendale	O-11	6/18/2009	Cr	µg/L	1.1	ET		1	
GNP-1		City of Glendale	O-11	6/18/2009	Cr	µg/L	1.2	ET		1	
GNP-1		City of Glendale	O-11	6/18/2009	Cr6	µg/L	0.0	ND		0.1	U
GNP-1		City of Glendale	O-11	6/18/2009	Cr6	µg/L	0.0	ND		0.1	U
GNP-1		City of Glendale	O-11	12/17/2009	Cr	µg/L	2.1	ET	0.033	2	
GNP-1		City of Glendale	O-11	12/17/2009	Cr	µg/L	2.1	ET	0.033	2	
GNP-1		City of Glendale	O-11	12/17/2009	Cr	µg/L	4.7	ET		1	
GNP-1		City of Glendale	O-11	12/17/2009	Cr	µg/L	4.9	ET		1	

Table 3 *Total and Hexavalent Chromium Data in Groundwater*
Glendale Chromium Operable Unit

Well ID	Site[1] No.	Site Name	Grid[2] ID	Sample Date	Analyte	Units	Result	Qualifier[3]	MDL	RL	QA/QC[4] Flag
GNP-1		City of Glendale	O-11	12/17/2009	Cr6	µg/L	1.2	ET	0.1	0.2	=
GNP-1		City of Glendale	O-11	12/17/2009	Cr6	µg/L	1.2	ET	0.1	0.2	=
GNP-1		City of Glendale	O-11	12/17/2009	Cr6	µg/L	1.6	ET		0.1	
GNP-1		City of Glendale	O-11	12/17/2009	Cr6	µg/L	1.6	ET		0.1	
GNP-2		City of Glendale	O-11	8/9/2004	Cr	µg/L	280	ET		1	
GNP-2		City of Glendale	O-11	8/9/2004	Cr6	µg/L	79	ET			
GNP-2		City of Glendale	O-11	9/20/2005	Cr	µg/L	180	ET		1	
GNP-2		City of Glendale	O-11	9/20/2005	Cr6	µg/L	185	ET		0.5	
GNP-2		City of Glendale	O-11	12/13/2005	Cr	µg/L	170	ET		1	
GNP-2		City of Glendale	O-11	12/13/2005	Cr6	µg/L	129	ET		0.5	
GNP-2		City of Glendale	O-11	3/9/2006	Cr	µg/L	34	ET		1	
GNP-2		City of Glendale	O-11	3/9/2006	Cr6	µg/L	33	ET		0.1	
GNP-2		City of Glendale	O-11	6/21/2006	Cr	µg/L	120	ET		1	
GNP-2		City of Glendale	O-11	6/21/2006	Cr6	µg/L	47	ET		0.1	
GNP-2		City of Glendale	O-11	9/25/2006	Cr	µg/L	160	ET		1	
GNP-2		City of Glendale	O-11	9/25/2006	Cr6	µg/L	96	ET		0.5	
GNP-2		City of Glendale	O-11	6/11/2007	Cr	µg/L	310	ET		1	
GNP-2		City of Glendale	O-11	6/11/2007	Cr6	µg/L	224	ET		1	
GNP-2		City of Glendale	O-11	6/23/2008	Cr	µg/L	370	ET		1	
GNP-2		City of Glendale	O-11	6/23/2008	Cr6	µg/L	340	ET		2.5	
GNP-2		City of Glendale	O-11	1/22/2009	Cr	µg/L	380	ET		1	
GNP-2		City of Glendale	O-11	1/22/2009	Cr6	µg/L	357	ET		2.5	
GNP-2		City of Glendale	O-11	6/18/2009	Cr	µg/L	37	ET		1	
GNP-2		City of Glendale	O-11	6/18/2009	Cr6	µg/L	0.0	ND		0.1	U
GNP-2		City of Glendale	O-11	12/17/2009	Cr	µg/L	363	ET	0.033	2	
GNP-2		City of Glendale	O-11	12/17/2009	Cr	µg/L	380	ET		1	
GNP-2		City of Glendale	O-11	12/17/2009	Cr6	µg/L	340	ET	2	4	=
GNP-2		City of Glendale	O-11	12/17/2009	Cr6	µg/L	340	ET		2	
GNP-3		City of Glendale	O-11	8/9/2004	Cr	µg/L	3.9	ET		1	
GNP-3		City of Glendale	O-11	8/9/2004	Cr6	µg/L	0.7	ET		0.1	
GNP-3		City of Glendale	O-11	8/9/2004	Cr6	µg/L	0.7	ET			
GNP-3		City of Glendale	O-11	9/20/2005	Cr	µg/L	2.0	ET		1	
GNP-3		City of Glendale	O-11	9/20/2005	Cr6	µg/L	0.0	ND		0.1	U
GNP-3		City of Glendale	O-11	12/13/2005	Cr	µg/L	9.1	ET		1	
GNP-3		City of Glendale	O-11	12/13/2005	Cr6	µg/L	0.2	ET		0.1	
GNP-3		City of Glendale	O-11	3/9/2006	Cr	µg/L	3.2	ET		1	
GNP-3		City of Glendale	O-11	3/9/2006	Cr6	µg/L	0.0	ND		0.1	U
GNP-3		City of Glendale	O-11	6/21/2006	Cr	µg/L	2.5	ET		1	
GNP-3		City of Glendale	O-11	6/21/2006	Cr6	µg/L	0.1	ET		0.1	
GNP-3		City of Glendale	O-11	9/25/2006	Cr	µg/L	5.5	ET		1	
GNP-3		City of Glendale	O-11	9/25/2006	Cr	µg/L	5.9	ET		1	
GNP-3		City of Glendale	O-11	9/25/2006	Cr6	µg/L	0.0	ND		0.1	U
GNP-3		City of Glendale	O-11	9/25/2006	Cr6	µg/L	0.0	ND		0.1	U
GNP-3		City of Glendale	O-11	6/12/2007	Cr	µg/L	1.3	ET		1	
GNP-3		City of Glendale	O-11	6/12/2007	Cr6	µg/L	0.0	ND		0.1	U
GNP-3		City of Glendale	O-11	6/23/2008	Cr	µg/L	0.0	ND		1	U
GNP-3		City of Glendale	O-11	6/23/2008	Cr	µg/L	0.0	ND		1	U
GNP-3		City of Glendale	O-11	6/23/2008	Cr6	µg/L	0.0	ND		0.1	U
GNP-3		City of Glendale	O-11	6/23/2008	Cr6	µg/L	0.0	ND		0.1	U
GNP-3		City of Glendale	O-11	1/22/2009	Cr	µg/L	3.3	ET		1	
GNP-3		City of Glendale	O-11	1/22/2009	Cr6	µg/L	0.0	ND		0.1	U
GNP-3		City of Glendale	O-11	6/18/2009	Cr	µg/L	2.7	ET		1	
GNP-3		City of Glendale	O-11	6/18/2009	Cr6	µg/L	0.0	ND		0.1	U
GNP-3		City of Glendale	O-11	12/17/2009	Cr	µg/L	0.4	ET	0.033	2	J
GNP-3		City of Glendale	O-11	12/17/2009	Cr	µg/L	4.0	ET		1	
GNP-3		City of Glendale	O-11	12/17/2009	Cr6	µg/L	0.0	ND	0.1	0.2	U
GNP-3		City of Glendale	O-11	12/17/2009	Cr6	µg/L	0.0	ND		0.1	U
GNP-4		City of Glendale	P-11	8/9/2004	Cr	µg/L	160	ET		1	
GNP-4		City of Glendale	P-11	8/9/2004	Cr6	µg/L	61	ET			
GNP-4		City of Glendale	P-11	9/20/2005	Cr	µg/L	28	ET		1	
GNP-4		City of Glendale	P-11	9/20/2005	Cr6	µg/L	24	ET		0.1	
GNP-4		City of Glendale	P-11	12/13/2005	Cr	µg/L	28	ET		1	
GNP-4		City of Glendale	P-11	12/13/2005	Cr6	µg/L	9.8	ET		0.1	
GNP-4		City of Glendale	P-11	3/9/2006	Cr	µg/L	25	ET		1	
GNP-4		City of Glendale	P-11	3/9/2006	Cr6	µg/L	0.8	ET		0.1	
GNP-4		City of Glendale	P-11	6/21/2006	Cr	µg/L	35	ET		1	
GNP-4		City of Glendale	P-11	6/21/2006	Cr6	µg/L	1.0	ET		0.1	
GNP-4		City of Glendale	P-11	9/25/2006	Cr	µg/L	3.8	ET		1	
GNP-4		City of Glendale	P-11	9/25/2006	Cr6	µg/L	0.0	ND		0.1	U
GNP-4		City of Glendale	P-11	6/12/2007	Cr	µg/L	8.6	ET		1	
GNP-4		City of Glendale	P-11	6/12/2007	Cr6	µg/L	0.0	ND		0.1	U
GNP-4		City of Glendale	P-11	6/24/2008	Cr	µg/L	3.1	ET		1	
GNP-4		City of Glendale	P-11	6/24/2008	Cr6	µg/L	0.0	ND		0.1	U
GNP-4		City of Glendale	P-11	1/22/2009	Cr	µg/L	29	ET		1	
GNP-4		City of Glendale	P-11	1/22/2009	Cr6	µg/L	0.0	ND		0.1	U
GNP-4		City of Glendale	P-11	6/18/2009	Cr	µg/L	21	ET		1	
GNP-4		City of Glendale	P-11	6/18/2009	Cr6	µg/L	0.0	ND		0.1	U
GNP-4		City of Glendale	P-11	12/17/2009	Cr	µg/L	0.1	ET	0.033	2	J
GNP-4		City of Glendale	P-11	12/17/2009	Cr	µg/L	14	ET		1	
GNP-4		City of Glendale	P-11	12/17/2009	Cr6	µg/L	0.0	ND	0.1	0.2	U
GNP-4		City of Glendale	P-11	12/17/2009	Cr6	µg/L	0.0	ND		0.1	U
GNP-5		City of Glendale	P-11	8/9/2004	Cr	µg/L	110	ET		1	
GNP-5		City of Glendale	P-11	8/9/2004	Cr6	µg/L	0.0	ND		0.2	U
GNP-5		City of Glendale	P-11	8/9/2004	Cr6	µg/L	0.0	ND		0.1	U
GNP-5		City of Glendale	P-11	9/20/2005	Cr	µg/L	60	ET		1	
GNP-5		City of Glendale	P-11	9/20/2005	Cr6	µg/L	13	ET		0.1	
GNP-5		City of Glendale	P-11	12/13/2005	Cr	µg/L	64	ET		1	
GNP-5		City of Glendale	P-11	12/13/2005	Cr6	µg/L	9.8	ET		0.1	
GNP-5		City of Glendale	P-11	3/9/2006	Cr	µg/L	23	ET		1	
GNP-5		City of Glendale	P-11	3/9/2006	Cr6	µg/L	0.0	ND		0.1	U
GNP-5		City of Glendale	P-11	6/21/2006	Cr	µg/L	44	ET		1	
GNP-5		City of Glendale	P-11	6/21/2006	Cr6	µg/L	27	ET		0.1	

Table 3 *Total and Hexavalent Chromium Data in Groundwater*
Glendale Chromium Operable Unit

Well ID	Site[1] No.	Site Name	Grid[2] ID	Sample Date	Analyte	Units	Result	Qualifier[3]	MDL	RL	QA/QC[4] Flag
GNP-5		City of Glendale	P-11	9/26/2006	Cr	µg/L	58	ET		1	
GNP-5		City of Glendale	P-11	9/26/2006	Cr6	µg/L	31	ET		0.1	
GNP-5		City of Glendale	P-11	6/12/2007	Cr	µg/L	64	ET		1	
GNP-5		City of Glendale	P-11	6/12/2007	Cr6	µg/L	46	ET		0.1	
GNP-5		City of Glendale	P-11	6/23/2008	Cr	µg/L	13	ET		1	
GNP-5		City of Glendale	P-11	6/23/2008	Cr6	µg/L	0.0	ND		0.1	U
GNP-5		City of Glendale	P-11	1/22/2009	Cr	µg/L	80	ET		1	
GNP-5		City of Glendale	P-11	1/22/2009	Cr6	µg/L	0.0	ND		0.1	U
GNP-5		City of Glendale	P-11	6/18/2009	Cr	µg/L	58	ET		1	
GNP-5		City of Glendale	P-11	6/18/2009	Cr6	µg/L	0.0	ND		0.1	U
GNP-5		City of Glendale	P-11	12/17/2009	Cr	µg/L	13	ET	0.033	2	
GNP-5		City of Glendale	P-11	12/17/2009	Cr	µg/L	97	ET		1	
GNP-5		City of Glendale	P-11	12/17/2009	Cr6	µg/L	0.0	ND	0.1	0.2	U
GNP-5		City of Glendale	P-11	12/17/2009	Cr6	µg/L	0.8	ET		0.1	
GNP-6		City of Glendale	P-12	8/9/2004	Cr	µg/L	46	ET		1	
GNP-6		City of Glendale	P-12	8/9/2004	Cr6	µg/L	0.0	ND		0.2	U
GNP-6		City of Glendale	P-12	8/9/2004	Cr6	µg/L	0.0	ND		0.1	U
GNP-6		City of Glendale	P-12	9/20/2005	Cr	µg/L	13	ET		1	
GNP-6		City of Glendale	P-12	9/20/2005	Cr6	µg/L	4.5	ET		0.1	
GNP-6		City of Glendale	P-12	12/13/2005	Cr	µg/L	3.4	ET		1	
GNP-6		City of Glendale	P-12	12/13/2005	Cr6	µg/L	0.0	ND		0.1	U
GNP-6		City of Glendale	P-12	3/9/2006	Cr	µg/L	0.0	ND		1	U
GNP-6		City of Glendale	P-12	3/9/2006	Cr6	µg/L	2.5	ET		0.1	
GNP-6		City of Glendale	P-12	6/21/2006	Cr	µg/L	8.7	ET		1	
GNP-6		City of Glendale	P-12	6/21/2006	Cr6	µg/L	7.3	ET		0.1	
GNP-6		City of Glendale	P-12	9/25/2006	Cr	µg/L	0.0	ND		1	U
GNP-6		City of Glendale	P-12	9/25/2006	Cr6	µg/L	0.0	ND		0.1	U
GNP-6		City of Glendale	P-12	6/12/2007	Cr	µg/L	16	ET		1	
GNP-6		City of Glendale	P-12	6/12/2007	Cr6	µg/L	12	ET		0.1	
GNP-6		City of Glendale	P-12	6/24/2008	Cr	µg/L	15	ET		1	
GNP-6		City of Glendale	P-12	6/24/2008	Cr6	µg/L	2.4	ET		0.1	
GNP-6		City of Glendale	P-12	1/22/2009	Cr	µg/L	50	ET		1	
GNP-6		City of Glendale	P-12	1/22/2009	Cr6	µg/L	44	ET		0.1	
GNP-6		City of Glendale	P-12	6/18/2009	Cr	µg/L	14	ET		1	
GNP-6		City of Glendale	P-12	6/18/2009	Cr6	µg/L	0.0	ND		0.1	U
GNP-6		City of Glendale	P-12	12/17/2009	Cr	µg/L	0.3	ET	0.033	2	J
GNP-6		City of Glendale	P-12	12/17/2009	Cr	µg/L	88	ET		1	
GNP-6		City of Glendale	P-12	12/17/2009	Cr	µg/L	97	ET	0.033	2	
GNP-6		City of Glendale	P-12	12/17/2009	Cr6	µg/L	0.0	ND	0.1	0.2	U
GNP-6		City of Glendale	P-12	12/17/2009	Cr6	µg/L	79	ET	0.5	1	=
GNP-6		City of Glendale	P-12	12/17/2009	Cr6	µg/L	85	ET		1	
Grab sample Box1		M2 Collision		1/1/1900	Cr	µg/L	63				
Grab sample Box1		M2 Collision		1/1/1900	Cr6	µg/L					
Grab sample Box2		M2 Collision		1/1/1900	Cr	µg/L	7.0				
Grab sample Box2		M2 Collision		1/1/1900	Cr6	µg/L					
GS-1		City of Glendale	Q-16	1/7/1999	Cr	µg/L	5.5	ET		2	
GS-1		City of Glendale	Q-16	2/3/2000	Cr	µg/L	23	ET		2	
GS-1		City of Glendale	Q-16	2/3/2000	Cr6	µg/L	0.0	ND		0.2	U
GS-1		City of Glendale	Q-16	6/6/2002	Cr	µg/L	0.0	ND		1	U
GS-1		City of Glendale	Q-16	6/6/2002	Cr	µg/L	0.0	ND		1	U
GS-1		City of Glendale	Q-16	6/6/2002	Cr6	µg/L	0.0	ND		0.1	U
GS-1		City of Glendale	Q-16	6/6/2002	Cr6	µg/L	0.0	ND		0.1	U
GS-1		City of Glendale	Q-16	7/9/2002	Cr	µg/L	1.1	ET		1	
GS-1		City of Glendale	Q-16	7/9/2002	Cr	µg/L	1.1	ET		1	
GS-1		City of Glendale	Q-16	7/9/2002	Cr6	µg/L	0.0	ND		0.1	U
GS-1		City of Glendale	Q-16	7/9/2002	Cr6	µg/L	0.0	ND		0.1	U
GS-1		City of Glendale	Q-16	8/7/2002	Cr	µg/L	0.0	ND		1	U
GS-1		City of Glendale	Q-16	8/7/2002	Cr	µg/L	0.0	ND		1	U
GS-1		City of Glendale	Q-16	8/7/2002	Cr6	µg/L	0.0	ND		0.1	U
GS-1		City of Glendale	Q-16	8/7/2002	Cr6	µg/L	0.0	ND		0.1	U
GS-1		City of Glendale	Q-16	9/3/2002	Cr	µg/L	0.0	ND		1	U
GS-1		City of Glendale	Q-16	9/3/2002	Cr	µg/L	0.0	ND		1	U
GS-1		City of Glendale	Q-16	9/5/2002	Cr6	µg/L	0.0	ND		0.1	U
GS-1		City of Glendale	Q-16	9/5/2002	Cr6	µg/L	0.0	ND		0.1	U
GS-1		City of Glendale	Q-16	10/7/2002	Cr	µg/L	0.0	ND		1	U
GS-1		City of Glendale	Q-16	10/7/2002	Cr	µg/L	0.0	ND		1	U
GS-1		City of Glendale	Q-16	10/7/2002	Cr6	µg/L	0.0	ND		0.1	U
GS-1		City of Glendale	Q-16	10/7/2002	Cr6	µg/L	0.0	ND		0.1	U
GS-1		City of Glendale	Q-16	11/5/2002	Cr	µg/L	0.0	ND		1	U
GS-1		City of Glendale	Q-16	11/5/2002	Cr	µg/L	0.0	ND		1	U
GS-1		City of Glendale	Q-16	11/5/2002	Cr6	µg/L	0.0	ND		0.1	U
GS-1		City of Glendale	Q-16	11/5/2002	Cr6	µg/L	0.0	ND		0.1	U
GS-1		City of Glendale	Q-16	12/9/2002	Cr	µg/L	0.0	ND		1	U
GS-1		City of Glendale	Q-16	12/9/2002	Cr	µg/L	0.0	ND		1	U
GS-1		City of Glendale	Q-16	12/9/2002	Cr6	µg/L	0.0	ND		0.1	U
GS-1		City of Glendale	Q-16	12/9/2002	Cr6	µg/L	0.0	ND		0.1	U
GS-1		City of Glendale	Q-16	1/14/2003	Cr	µg/L	0.0	ND		1	U
GS-1		City of Glendale	Q-16	1/14/2003	Cr6	µg/L	0.0	ND		0.1	U
GS-1		City of Glendale	Q-16	2/3/2003	Cr	µg/L	0.0	ND		1	U
GS-1		City of Glendale	Q-16	2/3/2003	Cr6	µg/L	0.0	ND		0.1	U
GS-1		City of Glendale	Q-16	3/4/2003	Cr	µg/L	0.0	ND		1	U
GS-1		City of Glendale	Q-16	3/4/2003	Cr6	µg/L	0.0	ND		0.1	U
GS-1		City of Glendale	Q-16	4/1/2003	Cr	µg/L	0.0	ND		1	U
GS-1		City of Glendale	Q-16	4/1/2003	Cr6	µg/L	0.0	ND		0.1	U
GS-1		City of Glendale	Q-16	5/6/2003	Cr	µg/L	0.0	ND		1	U
GS-1		City of Glendale	Q-16	5/6/2003	Cr6	µg/L	0.0	ND		0.1	U
GS-1		City of Glendale	Q-16	6/3/2003	Cr	µg/L	0.0	ND		1	U
GS-1		City of Glendale	Q-16	6/3/2003	Cr6	µg/L	0.0	ND		0.1	U
GS-1		City of Glendale	Q-16	7/1/2003	Cr	µg/L	0.0	ND		1	U
GS-1		City of Glendale	Q-16	7/1/2003	Cr6	µg/L	0.0	ND		0.1	U
GS-1		City of Glendale	Q-16	8/4/2003	Cr	µg/L	1.6	ET		1	
GS-1		City of Glendale	Q-16	8/4/2003	Cr6	µg/L	0.0	ND		0.1	U

Table 3 *Total and Hexavalent Chromium Data in Groundwater*
Glendale Chromium Operable Unit

Well ID	Site[1] No.	Site Name	Grid[2] ID	Sample Date	Analyte	Units	Result	Qualifier[3]	MDL	RL	QA/QC[4] Flag
GS-1		City of Glendale	Q-16	9/2/2003	Cr	µg/L	1.6	ET		1	
GS-1		City of Glendale	Q-16	9/2/2003	Cr6	µg/L	0.0	ND		0.1	U
GS-1		City of Glendale	Q-16	10/7/2003	Cr	µg/L	0.0	ND		1	U
GS-1		City of Glendale	Q-16	10/7/2003	Cr6	µg/L	0.0	ND		0.1	U
GS-1		City of Glendale	Q-16	11/5/2003	Cr	µg/L	0.0	ND		1	U
GS-1		City of Glendale	Q-16	11/5/2003	Cr6	µg/L	0.0	ND		0.1	U
GS-1		City of Glendale	Q-16	12/2/2003	Cr	µg/L	0.0	ND		1	U
GS-1		City of Glendale	Q-16	12/2/2003	Cr6	µg/L	0.0	ND		0.1	U
GS-1		City of Glendale	Q-16	1/6/2004	Cr	µg/L	0.0	ND		1	U
GS-1		City of Glendale	Q-16	1/6/2004	Cr6	µg/L	0.0	ND		0.1	U
GS-1		City of Glendale	Q-16	2/3/2004	Cr	µg/L	0.0	ND		1	U
GS-1		City of Glendale	Q-16	2/3/2004	Cr6	µg/L	0.0	ND		0.1	U
GS-1		City of Glendale	Q-16	3/2/2004	Cr	µg/L	0.0	ND		1	U
GS-1		City of Glendale	Q-16	3/2/2004	Cr6	µg/L	0.0	ND		0.1	U
GS-1		City of Glendale	Q-16	3/8/2004	Cr6	µg/L	0.0	ND		0.1	U
GS-1		City of Glendale	Q-16	4/6/2004	Cr	µg/L	0.0	ND		1	U
GS-1		City of Glendale	Q-16	4/6/2004	Cr6	µg/L	0.0	ND		0.1	U
GS-1		City of Glendale	Q-16	5/4/2004	Cr	µg/L	0.0	ND		1	U
GS-1		City of Glendale	Q-16	5/4/2004	Cr6	µg/L	0.0	ND		0.1	U
GS-1		City of Glendale	Q-16	6/1/2004	Cr	µg/L	0.0	ND		1	U
GS-1		City of Glendale	Q-16	6/1/2004	Cr6	µg/L	0.0	ND		0.1	U
GS-1		City of Glendale	Q-16	7/6/2004	Cr	µg/L	4.1	ET		1	
GS-1		City of Glendale	Q-16	7/6/2004	Cr6	µg/L	0.0	ND		0.1	U
GS-1		City of Glendale	Q-16	9/8/2004	Cr	µg/L	0.0	ND		1	U
GS-1		City of Glendale	Q-16	9/8/2004	Cr6	µg/L	0.0	ND		0.1	U
GS-1		City of Glendale	Q-16	10/5/2004	Cr	µg/L	5.6	ET		1	
GS-1		City of Glendale	Q-16	10/5/2004	Cr6	µg/L	0.0	ND		0.1	U
GS-1		City of Glendale	Q-16	10/7/2004	Cr6	µg/L	0.0	ND		0.1	U
GS-1		City of Glendale	Q-16	11/2/2004	Cr	µg/L	0.0	ND		1	U
GS-1		City of Glendale	Q-16	11/2/2004	Cr6	µg/L	0.0	ND		0.1	U
GS-1		City of Glendale	Q-16	1/5/2005	Cr	µg/L	9.6	ET		1	
GS-1		City of Glendale	Q-16	1/5/2005	Cr6	µg/L	0.0	ND		0.1	U
GS-1		City of Glendale	Q-16	2/1/2005	Cr	µg/L	17	ET		1	
GS-1		City of Glendale	Q-16	2/1/2005	Cr6	µg/L	0.0	ND		0.1	U
GS-1		City of Glendale	Q-16	3/1/2005	Cr	µg/L	8.7	ET		1	
GS-1		City of Glendale	Q-16	3/1/2005	Cr6	µg/L	0.0	ND		0.1	U
GS-1		City of Glendale	Q-16	4/5/2005	Cr	µg/L	3.0	ET		1	
GS-1		City of Glendale	Q-16	4/5/2005	Cr6	µg/L	0.0	ND		0.1	U
GS-1		City of Glendale	Q-16	5/3/2005	Cr	µg/L	0.0	ND		1	U
GS-1		City of Glendale	Q-16	5/3/2005	Cr6	µg/L	0.0	ND		0.1	U
GS-1		City of Glendale	Q-16	6/7/2005	Cr	µg/L	3.5	ET		1	
GS-1		City of Glendale	Q-16	6/7/2005	Cr6	µg/L	0.0	ND		0.1	U
GS-1		City of Glendale	Q-16	7/5/2005	Cr	µg/L	2.1	ET		1	
GS-1		City of Glendale	Q-16	7/7/2005	Cr6	µg/L	0.0	ND		0.1	U
GS-1		City of Glendale	Q-16	8/2/2005	Cr	µg/L	12	ET		1	
GS-1		City of Glendale	Q-16	8/2/2005	Cr6	µg/L	0.0	ND		0.1	U
GS-1		City of Glendale	Q-16	9/7/2005	Cr	µg/L	0.0	ND		1	U
GS-1		City of Glendale	Q-16	9/7/2005	Cr6	µg/L	0.0	ND		0.1	U
GS-1		City of Glendale	Q-16	10/4/2005	Cr	µg/L	3.9	ET		1	
GS-1		City of Glendale	Q-16	10/4/2005	Cr6	µg/L	0.0	ND		0.1	U
GS-1		City of Glendale	Q-16	12/12/2005	Cr	µg/L	6.2	ET		1	
GS-1		City of Glendale	Q-16	12/12/2005	Cr6	µg/L	0.0	ND		0.1	U
GS-1		City of Glendale	Q-16	1/3/2006	Cr	µg/L	0.0	ND		1	U
GS-1		City of Glendale	Q-16	1/3/2006	Cr6	µg/L	0.0	ND		0.1	U
GS-1		City of Glendale	Q-16	2/7/2006	Cr	µg/L	3.1	ET		1	
GS-1		City of Glendale	Q-16	2/7/2006	Cr6	µg/L	0.0	ND		0.1	U
GS-1		City of Glendale	Q-16	3/7/2006	Cr	µg/L	10	ET		1	
GS-1		City of Glendale	Q-16	3/7/2006	Cr6	µg/L	0.0	ND		0.1	U
GS-1		City of Glendale	Q-16	4/4/2006	Cr	µg/L	0.0	ND		1	U
GS-1		City of Glendale	Q-16	4/4/2006	Cr6	µg/L	0.0	ND		0.1	U
GS-1		City of Glendale	Q-16	5/9/2006	Cr	µg/L	5.2	ET		1	
GS-1		City of Glendale	Q-16	5/9/2006	Cr6	µg/L	0.0	ND		0.1	U
GS-1		City of Glendale	Q-16	6/6/2006	Cr	µg/L	2.2	ET		1	
GS-1		City of Glendale	Q-16	6/6/2006	Cr6	µg/L	0.0	ND		0.1	U
GS-1		City of Glendale	Q-16	7/7/2006	Cr	µg/L	0.0	ND		1	U
GS-1		City of Glendale	Q-16	7/7/2006	Cr6	µg/L	0.0	ND		0.1	U
GS-1		City of Glendale	Q-16	8/1/2006	Cr	µg/L	9.7	ET		1	
GS-1		City of Glendale	Q-16	8/1/2006	Cr6	µg/L	0.0	ND		0.1	U
GS-1		City of Glendale	Q-16	9/28/2006	Cr	µg/L	0.0	ND		1	U
GS-1		City of Glendale	Q-16	9/28/2006	Cr6	µg/L	0.0	ND		0.1	U
GS-1		City of Glendale	Q-16	10/4/2006	Cr	µg/L	0.0	ND		1	U
GS-1		City of Glendale	Q-16	10/4/2006	Cr6	µg/L	0.0	ND		0.1	U
GS-1		City of Glendale	Q-16	1/2/2007	Cr	µg/L	0.0	ND		1	U
GS-1		City of Glendale	Q-16	1/2/2007	Cr6	µg/L	0.0	ND		0.1	U
GS-1		City of Glendale	Q-16	2/7/2007	Cr	µg/L	0.0	ND		1	U
GS-1		City of Glendale	Q-16	2/7/2007	Cr6	µg/L	0.0	ND		0.1	U
GS-1		City of Glendale	Q-16	3/21/2007	Cr	µg/L	0.0	ND		1	U
GS-1		City of Glendale	Q-16	3/21/2007	Cr6	µg/L	0.0	ND		0.1	U
GS-1		City of Glendale	Q-16	4/18/2007	Cr	µg/L	0.0	ND		1	U
GS-1		City of Glendale	Q-16	4/18/2007	Cr6	µg/L	0.0	ND		0.1	U
GS-1		City of Glendale	Q-16	5/17/2007	Cr	µg/L	0.0	ND		1	U
GS-1		City of Glendale	Q-16	5/17/2007	Cr6	µg/L	0.0	ND		0.1	U
GS-1		City of Glendale	Q-16	6/19/2007	Cr	µg/L	0.0	ND		1	U
GS-1		City of Glendale	Q-16	6/19/2007	Cr6	µg/L	0.0	ND		0.1	U
GS-1		City of Glendale	Q-16	7/18/2007	Cr	µg/L	0.0	ND		1	U
GS-1		City of Glendale	Q-16	7/18/2007	Cr6	µg/L	0.0	ND		0.1	U
GS-1		City of Glendale	Q-16	8/22/2007	Cr	µg/L	0.0	ND		1	U
GS-1		City of Glendale	Q-16	8/22/2007	Cr6	µg/L	0.0	ND		0.1	U
GS-1		City of Glendale	Q-16	9/18/2007	Cr	µg/L	0.0	ND		1	U
GS-1		City of Glendale	Q-16	9/18/2007	Cr6	µg/L	0.0	ND		0.1	U
GS-1		City of Glendale	Q-16	10/15/2007	Cr	µg/L	0.0	ND		1	U
GS-1		City of Glendale	Q-16	10/15/2007	Cr6	µg/L	0.0	ND		0.1	U

Table 3 *Total and Hexavalent Chromium Data in Groundwater*
Glendale Chromium Operable Unit

Well ID	Site[1] No.	Site Name	Grid[2] ID	Sample Date	Analyte	Units	Result	Qualifier[3]	MDL	RL	QA/QC[4] Flag
GS-1		City of Glendale	Q-16	11/13/2007	Cr	µg/L	1.6	ET		1	
GS-1		City of Glendale	Q-16	11/13/2007	Cr6	µg/L	0.0	ND		0.1	U
GS-1		City of Glendale	Q-16	1/18/2008	Cr	µg/L	0.0	ND		1	U
GS-1		City of Glendale	Q-16	1/18/2008	Cr6	µg/L	0.0	ND		0.1	U
GS-1		City of Glendale	Q-16	2/20/2008	Cr	µg/L	0.0	ND		1	U
GS-1		City of Glendale	Q-16	2/20/2008	Cr6	µg/L	0.0	ND		0.1	U
GS-1		City of Glendale	Q-16	3/17/2008	Cr	µg/L	3.1	ET		1	
GS-1		City of Glendale	Q-16	3/17/2008	Cr6	µg/L	0.0	ND		0.1	U
GS-1		City of Glendale	Q-16	4/15/2008	Cr	µg/L	0.0	ND		1	U
GS-1		City of Glendale	Q-16	4/15/2008	Cr6	µg/L	0.0	ND		0.1	U
GS-1		City of Glendale	Q-16	5/12/2008	Cr	µg/L	0.0	ND		1	U
GS-1		City of Glendale	Q-16	5/12/2008	Cr6	µg/L	0.0	ND		0.1	U
GS-1		City of Glendale	Q-16	6/9/2008	Cr	µg/L	0.0	ND		1	U
GS-1		City of Glendale	Q-16	6/9/2008	Cr6	µg/L	0.1	ET		0.1	
GS-1		City of Glendale	Q-16	6/10/2008	Cr	µg/L	0.0	ND		1	U
GS-1		City of Glendale	Q-16	6/10/2008	Cr6	µg/L	0.0	ND		0.1	U
GS-1		City of Glendale	Q-16	6/11/2008	Cr	µg/L	0.0	ND		1	U
GS-1		City of Glendale	Q-16	6/11/2008	Cr6	µg/L	0.0	ND		0.1	U
GS-1		City of Glendale	Q-16	6/19/2008	Cr	µg/L	0.0	ND		1	U
GS-1		City of Glendale	Q-16	6/19/2008	Cr6	µg/L	0.0	ND		0.1	U
GS-1		City of Glendale	Q-16	8/14/2008	Cr	µg/L	0.0	ND		1	U
GS-1		City of Glendale	Q-16	8/14/2008	Cr6	µg/L	0.0	ND		0.1	U
GS-1		City of Glendale	Q-16	9/17/2008	Cr	µg/L	0.0	ND		1	U
GS-1		City of Glendale	Q-16	9/17/2008	Cr6	µg/L	0.0	ND		0.1	U
GS-1		City of Glendale	Q-16	10/21/2008	Cr	µg/L	0.0	ND		1	U
GS-1		City of Glendale	Q-16	10/21/2008	Cr6	µg/L	0.0	ND		0.1	U
GS-1		City of Glendale	Q-16	11/17/2008	Cr	µg/L	1.1	ET		1	
GS-1		City of Glendale	Q-16	11/17/2008	Cr6	µg/L	0.0	ND		0.1	U
GS-1		City of Glendale	Q-16	1/13/2009	Cr	µg/L	1.1	ET		1	
GS-1		City of Glendale	Q-16	1/13/2009	Cr6	µg/L	0.0	ND		0.1	U
GS-1		City of Glendale	Q-16	3/11/2009	Cr	µg/L	2.1	ET		1	
GS-1		City of Glendale	Q-16	3/11/2009	Cr6	µg/L	0.0	ND		0.1	U
GS-1		City of Glendale	Q-16	4/14/2009	Cr	µg/L	2.8	ET		1	
GS-1		City of Glendale	Q-16	4/14/2009	Cr6	µg/L	0.0	ND		0.1	U
GS-1		City of Glendale	Q-16	5/19/2009	Cr	µg/L	0.0	ND		1	U
GS-1		City of Glendale	Q-16	5/19/2009	Cr6	µg/L	0.0	ND		0.1	U
GS-1		City of Glendale	Q-16	7/15/2009	Cr	µg/L	4.2	ET		1	
GS-1		City of Glendale	Q-16	7/15/2009	Cr6	µg/L	0.0	ND		0.1	U
GS-1		City of Glendale	Q-16	8/12/2009	Cr	µg/L	0.0	ND		1	U
GS-1		City of Glendale	Q-16	8/12/2009	Cr6	µg/L	0.0	ND		0.1	U
GS-1		City of Glendale	Q-16	9/10/2009	Cr	µg/L	0.0	ND		1	U
GS-1		City of Glendale	Q-16	9/10/2009	Cr6	µg/L	0.0	ND		0.1	U
GS-1		City of Glendale	Q-16	10/13/2009	Cr	µg/L	0.0	ND		1	U
GS-1		City of Glendale	Q-16	10/13/2009	Cr6	µg/L	0.0	ND		0.1	U
GS-1		City of Glendale	Q-16	11/10/2009	Cr	µg/L	3.5	ET		5	
GS-1		City of Glendale	Q-16	11/10/2009	Cr6	µg/L	0.0	ND		0.1	U
GS-1		City of Glendale	Q-16	12/9/2009	Cr	µg/L	0.0	ND		1	U
GS-1		City of Glendale	Q-16	12/9/2009	Cr6	µg/L	0.0	ND		0.1	U
GS-2		City of Glendale	R-16	1/26/1999	Cr	µg/L	20	ET		2	
GS-2		City of Glendale	R-16	2/3/2000	Cr	µg/L	40	ET		2	
GS-2		City of Glendale	R-16	2/3/2000	Cr6	µg/L	11	ET		0.2	
GS-2		City of Glendale	R-16	9/18/2000	Cr	µg/L	27	ET		2	
GS-2		City of Glendale	R-16	10/24/2000	Cr	µg/L	6.8	ET		2	
GS-2		City of Glendale	R-16	10/24/2000	Cr6	µg/L	5.4	ET		0.08	
GS-2		City of Glendale	R-16	11/1/2000	Cr	µg/L	6.0	ET		2	
GS-2		City of Glendale	R-16	11/1/2000	Cr6	µg/L	2.5	ET		0.04	
GS-2		City of Glendale	R-16	12/4/2000	Cr	µg/L	3.8	ET		2	
GS-2		City of Glendale	R-16	12/4/2000	Cr6	µg/L	3.6	ET		0.1	
GS-2		City of Glendale	R-16	1/3/2001	Cr	µg/L	7.1	ET		2	
GS-2		City of Glendale	R-16	1/3/2001	Cr6	µg/L	2.0	ET		0.1	
GS-2		City of Glendale	R-16	2/1/2001	Cr	µg/L	3.7	ET		2	
GS-2		City of Glendale	R-16	2/1/2001	Cr6	µg/L	0.7	ET		0.1	
GS-2		City of Glendale	R-16	3/1/2001	Cr	µg/L	2.3	ET		2	
GS-2		City of Glendale	R-16	3/1/2001	Cr6	µg/L	2.6	ET		0.1	
GS-2		City of Glendale	R-16	4/2/2001	Cr	µg/L	2.5	ET		1	
GS-2		City of Glendale	R-16	4/2/2001	Cr6	µg/L	2.4	ET		0.1	
GS-2		City of Glendale	R-16	5/1/2001	Cr	µg/L	5.4	ET		1	
GS-2		City of Glendale	R-16	5/1/2001	Cr6	µg/L	2.4	ET		0.1	
GS-2		City of Glendale	R-16	6/4/2001	Cr	µg/L	2.2	ET		1	
GS-2		City of Glendale	R-16	6/4/2001	Cr6	µg/L	2.3	ET		0.1	
GS-2		City of Glendale	R-16	7/2/2001	Cr	µg/L	0.0	ND		1	U
GS-2		City of Glendale	R-16	7/2/2001	Cr6	µg/L	2.2	ET		0.1	
GS-2		City of Glendale	R-16	7/23/2001	Cr	µg/L	3.2	ET		1	
GS-2		City of Glendale	R-16	7/23/2001	Cr6	µg/L	2.2	ET		0.1	
GS-2		City of Glendale	R-16	8/1/2001	Cr	µg/L	2.2	ET		1	
GS-2		City of Glendale	R-16	8/2/2001	Cr6	µg/L	2.3	ET		0.1	
GS-2		City of Glendale	R-16	9/11/2001	Cr	µg/L	2.2	ET		1	
GS-2		City of Glendale	R-16	9/11/2001	Cr6	µg/L	2.1	ET		0.1	
GS-2		City of Glendale	R-16	10/2/2001	Cr	µg/L	0.0	ND		1	U
GS-2		City of Glendale	R-16	10/2/2001	Cr6	µg/L	2.0	ET		0.1	
GS-2		City of Glendale	R-16	11/6/2001	Cr	µg/L	0.0	ND		1	U
GS-2		City of Glendale	R-16	11/6/2001	Cr6	µg/L	0.8	ET		0.1	
GS-2		City of Glendale	R-16	12/5/2001	Cr	µg/L	0.0	ND		1	U
GS-2		City of Glendale	R-16	12/5/2001	Cr6	µg/L	0.9	ET		0.1	
GS-2		City of Glendale	R-16	1/2/2002	Cr	µg/L	0.0	ND		1	U
GS-2		City of Glendale	R-16	1/2/2002	Cr	µg/L	0.0	ND		1	U
GS-2		City of Glendale	R-16	1/8/2002	Cr6	µg/L	1.6	ET		0.1	
GS-2		City of Glendale	R-16	1/8/2002	Cr6	µg/L	1.6	ET		0.1	
GS-2		City of Glendale	R-16	2/5/2002	Cr	µg/L	1.9	ET		1	
GS-2		City of Glendale	R-16	2/5/2002	Cr	µg/L	1.9	ET		1	
GS-2		City of Glendale	R-16	2/5/2002	Cr6	µg/L	2.1	ET		0.1	
GS-2		City of Glendale	R-16	2/5/2002	Cr6	µg/L	2.1	ET		0.1	

Table 3 ***Total and Hexavalent Chromium Data in Groundwater Glendale Chromium Operable Unit***

Well ID	Site[1] No.	Site Name	Grid[2] ID	Sample Date	Analyte	Units	Result	Qualifier[3]	MDL	RL	QA/QC[4] Flag
GS-2		City of Glendale	R-16	4/2/2002	Cr	µg/L	1.9	ET		1	
GS-2		City of Glendale	R-16	4/2/2002	Cr	µg/L	1.9	ET		1	
GS-2		City of Glendale	R-16	4/2/2002	Cr6	µg/L	2.1	ET		0.1	
GS-2		City of Glendale	R-16	4/2/2002	Cr6	µg/L	2.1	ET		0.1	
GS-2		City of Glendale	R-16	5/1/2002	Cr	µg/L	5.0	ET		1	
GS-2		City of Glendale	R-16	5/1/2002	Cr	µg/L	5.0	ET		1	
GS-2		City of Glendale	R-16	5/1/2002	Cr6	µg/L	1.8	ET		0.1	
GS-2		City of Glendale	R-16	5/1/2002	Cr6	µg/L	1.8	ET		0.1	
GS-2		City of Glendale	R-16	6/4/2002	Cr	µg/L	1.5	ET		1	
GS-2		City of Glendale	R-16	6/4/2002	Cr	µg/L	1.5	ET		1	
GS-2		City of Glendale	R-16	6/4/2002	Cr6	µg/L	1.6	ET		0.1	
GS-2		City of Glendale	R-16	6/4/2002	Cr6	µg/L	1.6	ET		0.1	
GS-2		City of Glendale	R-16	7/9/2002	Cr	µg/L	1.9	ET		1	
GS-2		City of Glendale	R-16	7/9/2002	Cr	µg/L	1.9	ET		1	
GS-2		City of Glendale	R-16	7/9/2002	Cr6	µg/L	1.3	ET		0.1	
GS-2		City of Glendale	R-16	7/9/2002	Cr6	µg/L	1.3	ET		0.1	
GS-2		City of Glendale	R-16	8/7/2002	Cr	µg/L	1.3	ET		1	
GS-2		City of Glendale	R-16	8/7/2002	Cr	µg/L	1.3	ET		1	
GS-2		City of Glendale	R-16	8/7/2002	Cr6	µg/L	1.5	ET		0.1	
GS-2		City of Glendale	R-16	8/7/2002	Cr6	µg/L	1.5	ET		0.1	
GS-2		City of Glendale	R-16	9/3/2002	Cr	µg/L	0.0	ND		1	U
GS-2		City of Glendale	R-16	9/3/2002	Cr	µg/L	0.0	ND		1	U
GS-2		City of Glendale	R-16	9/5/2002	Cr6	µg/L	1.0	ET		0.1	
GS-2		City of Glendale	R-16	9/5/2002	Cr6	µg/L	1.0	ET		0.1	
GS-2		City of Glendale	R-16	10/7/2002	Cr	µg/L	1.2	ET		1	
GS-2		City of Glendale	R-16	10/7/2002	Cr	µg/L	1.2	ET		1	
GS-2		City of Glendale	R-16	10/7/2002	Cr6	µg/L	1.6	ET		0.1	
GS-2		City of Glendale	R-16	10/7/2002	Cr6	µg/L	1.6	ET		0.1	
GS-2		City of Glendale	R-16	11/5/2002	Cr	µg/L	1.1	ET		1	
GS-2		City of Glendale	R-16	11/5/2002	Cr	µg/L	1.1	ET		1	
GS-2		City of Glendale	R-16	11/5/2002	Cr6	µg/L	1.5	ET		0.1	
GS-2		City of Glendale	R-16	11/5/2002	Cr6	µg/L	1.5	ET		0.1	
GS-2		City of Glendale	R-16	12/9/2002	Cr	µg/L	2.1	ET		1	
GS-2		City of Glendale	R-16	12/9/2002	Cr	µg/L	2.1	ET		1	
GS-2		City of Glendale	R-16	12/9/2002	Cr6	µg/L	1.6	ET		0.1	
GS-2		City of Glendale	R-16	12/9/2002	Cr6	µg/L	1.6	ET		0.1	
GS-2		City of Glendale	R-16	1/14/2003	Cr	µg/L	2.1	ET		1	
GS-2		City of Glendale	R-16	1/14/2003	Cr6	µg/L	1.6	ET		0.1	
GS-2		City of Glendale	R-16	2/3/2003	Cr	µg/L	1.6	ET		1	
GS-2		City of Glendale	R-16	2/3/2003	Cr6	µg/L	1.7	ET		0.1	
GS-2		City of Glendale	R-16	3/4/2003	Cr	µg/L	1.4	ET		1	
GS-2		City of Glendale	R-16	3/4/2003	Cr6	µg/L	1.6	ET		0.1	
GS-2		City of Glendale	R-16	4/1/2003	Cr	µg/L	0.0	ND		1	U
GS-2		City of Glendale	R-16	4/1/2003	Cr6	µg/L	1.5	ET		0.1	
GS-2		City of Glendale	R-16	5/6/2003	Cr	µg/L	2.1	ET		1	
GS-2		City of Glendale	R-16	5/6/2003	Cr6	µg/L	1.6	ET		0.1	
GS-2		City of Glendale	R-16	6/3/2003	Cr	µg/L	0.0	ND		1	U
GS-2		City of Glendale	R-16	6/3/2003	Cr6	µg/L	1.6	ET		0.1	
GS-2		City of Glendale	R-16	7/1/2003	Cr	µg/L	1.2	ET		1	
GS-2		City of Glendale	R-16	7/1/2003	Cr6	µg/L	1.7	ET		0.1	
GS-2		City of Glendale	R-16	8/4/2003	Cr	µg/L	3.1	ET		1	
GS-2		City of Glendale	R-16	8/4/2003	Cr6	µg/L	1.6	ET		0.1	
GS-2		City of Glendale	R-16	9/2/2003	Cr	µg/L	3.0	ET		1	
GS-2		City of Glendale	R-16	9/2/2003	Cr6	µg/L	1.3	ET		0.1	
GS-2		City of Glendale	R-16	10/7/2003	Cr	µg/L	2.3	ET		1	
GS-2		City of Glendale	R-16	10/7/2003	Cr6	µg/L	1.5	ET		0.1	
GS-2		City of Glendale	R-16	11/5/2003	Cr	µg/L	1.7	ET		1	
GS-2		City of Glendale	R-16	11/5/2003	Cr6	µg/L	1.5	ET		0.1	
GS-2		City of Glendale	R-16	12/2/2003	Cr	µg/L	1.6	ET		1	
GS-2		City of Glendale	R-16	12/2/2003	Cr6	µg/L	1.4	ET		0.1	
GS-2		City of Glendale	R-16	1/6/2004	Cr	µg/L	1.3	ET		1	
GS-2		City of Glendale	R-16	1/6/2004	Cr6	µg/L	1.5	ET		0.1	
GS-2		City of Glendale	R-16	2/3/2004	Cr	µg/L	1.2	ET		1	
GS-2		City of Glendale	R-16	2/3/2004	Cr6	µg/L	1.7	ET		0.1	
GS-2		City of Glendale	R-16	3/2/2004	Cr	µg/L	1.4	ET		1	
GS-2		City of Glendale	R-16	3/2/2004	Cr6	µg/L	1.4	ET		0.1	
GS-2		City of Glendale	R-16	3/8/2004	Cr6	µg/L	1.5	ET		0.1	
GS-2		City of Glendale	R-16	4/6/2004	Cr	µg/L	1.6	ET		1	
GS-2		City of Glendale	R-16	4/6/2004	Cr6	µg/L	1.4	ET		0.1	
GS-2		City of Glendale	R-16	5/4/2004	Cr	µg/L	1.4	ET		1	
GS-2		City of Glendale	R-16	5/4/2004	Cr6	µg/L	1.4	ET		0.1	
GS-2		City of Glendale	R-16	6/1/2004	Cr	µg/L	1.3	ET		1	
GS-2		City of Glendale	R-16	6/1/2004	Cr6	µg/L	1.4	ET		0.1	
GS-2		City of Glendale	R-16	7/6/2004	Cr	µg/L	5.4	ET		1	
GS-2		City of Glendale	R-16	7/6/2004	Cr6	µg/L	1.4	ET		0.1	
GS-2		City of Glendale	R-16	8/3/2004	Cr	µg/L	6.0	ET		1	
GS-2		City of Glendale	R-16	8/3/2004	Cr6	µg/L	1.3	ET		0.1	
GS-2		City of Glendale	R-16	9/8/2004	Cr	µg/L	1.4	ET		1	
GS-2		City of Glendale	R-16	9/8/2004	Cr6	µg/L	0.7	ET		0.1	
GS-2		City of Glendale	R-16	10/5/2004	Cr	µg/L	6.6	ET		1	
GS-2		City of Glendale	R-16	10/5/2004	Cr6	µg/L	1.0	ET		0.1	
GS-2		City of Glendale	R-16	10/7/2004	Cr6	µg/L	1.1	ET		0.1	
GS-2		City of Glendale	R-16	11/2/2004	Cr	µg/L	0.0	ND		1	U
GS-2		City of Glendale	R-16	11/2/2004	Cr6	µg/L	1.2	ET		0.1	
GS-2		City of Glendale	R-16	1/5/2005	Cr	µg/L	8.3	ET		1	
GS-2		City of Glendale	R-16	1/5/2005	Cr6	µg/L	1.3	ET		0.1	
GS-2		City of Glendale	R-16	2/1/2005	Cr	µg/L	17	ET		1	
GS-2		City of Glendale	R-16	2/1/2005	Cr6	µg/L	1.0	ET		0.1	
GS-2		City of Glendale	R-16	3/1/2005	Cr	µg/L	8.3	ET		1	
GS-2		City of Glendale	R-16	3/1/2005	Cr6	µg/L	1.0	ET		0.1	
GS-2		City of Glendale	R-16	4/5/2005	Cr	µg/L	3.7	ET		1	
GS-2		City of Glendale	R-16	4/5/2005	Cr6	µg/L	0.8	ET		0.1	

Table 3 ***Total and Hexavalent Chromium Data in Groundwater Glendale Chromium Operable Unit***

Well ID	Site[1] No.	Site Name	Grid[2] ID	Sample Date	Analyte	Units	Result	Qualifier[3]	MDL	RL	QA/QC[4] Flag
GS-2		City of Glendale	R-16	5/3/2005	Cr	µg/L	1.8	ET		1	
GS-2		City of Glendale	R-16	5/3/2005	Cr6	µg/L	0.7	ET		0.1	
GS-2		City of Glendale	R-16	6/7/2005	Cr	µg/L	3.9	ET		1	
GS-2		City of Glendale	R-16	6/7/2005	Cr6	µg/L	0.8	ET		0.1	
GS-2		City of Glendale	R-16	7/5/2005	Cr	µg/L	2.1	ET		1	
GS-2		City of Glendale	R-16	7/7/2005	Cr6	µg/L	0.8	ET		0.1	
GS-2		City of Glendale	R-16	8/2/2005	Cr	µg/L	3.0	ET		1	
GS-2		City of Glendale	R-16	8/2/2005	Cr6	µg/L	0.9	ET		0.1	
GS-2		City of Glendale	R-16	9/7/2005	Cr	µg/L	0.0	ND		1	U
GS-2		City of Glendale	R-16	9/7/2005	Cr6	µg/L	0.7	ET		0.1	
GS-2		City of Glendale	R-16	10/4/2005	Cr	µg/L	3.3	ET		1	
GS-2		City of Glendale	R-16	10/4/2005	Cr6	µg/L	0.7	ET		0.1	
GS-2		City of Glendale	R-16	11/1/2005	Cr	µg/L	4.1	ET		1	
GS-2		City of Glendale	R-16	11/1/2005	Cr6	µg/L	0.4	ET		0.1	
GS-2		City of Glendale	R-16	12/6/2005	Cr	µg/L	1.5	ET		1	
GS-2		City of Glendale	R-16	12/6/2005	Cr6	µg/L	0.2	ET		0.1	
GS-2		City of Glendale	R-16	1/3/2006	Cr	µg/L	3.1	ET		1	
GS-2		City of Glendale	R-16	1/3/2006	Cr6	µg/L	0.3	ET		0.1	
GS-2		City of Glendale	R-16	2/7/2006	Cr	µg/L	3.5	ET		1	
GS-2		City of Glendale	R-16	2/7/2006	Cr6	µg/L	0.5	ET		0.1	
GS-2		City of Glendale	R-16	3/7/2006	Cr	µg/L	11	ET		1	
GS-2		City of Glendale	R-16	3/7/2006	Cr6	µg/L	0.9	ET		0.1	
GS-2		City of Glendale	R-16	4/4/2006	Cr	µg/L	0.0	ND		1	U
GS-2		City of Glendale	R-16	4/4/2006	Cr6	µg/L	1.0	ET		0.1	
GS-2		City of Glendale	R-16	5/9/2006	Cr	µg/L	9.8	ET		1	
GS-2		City of Glendale	R-16	5/9/2006	Cr6	µg/L	0.8	ET		0.1	
GS-2		City of Glendale	R-16	6/6/2006	Cr	µg/L	2.4	ET		1	
GS-2		City of Glendale	R-16	6/6/2006	Cr6	µg/L	0.9	ET		0.1	
GS-2		City of Glendale	R-16	7/7/2006	Cr	µg/L	0.0	ND		1	U
GS-2		City of Glendale	R-16	7/7/2006	Cr6	µg/L	1.0	ET		0.1	
GS-2		City of Glendale	R-16	8/1/2006	Cr	µg/L	1.0	ET		1	
GS-2		City of Glendale	R-16	8/1/2006	Cr6	µg/L	1.0	ET		0.1	
GS-2		City of Glendale	R-16	9/19/2006	Cr	µg/L	0.0	ND		1	U
GS-2		City of Glendale	R-16	9/19/2006	Cr6	µg/L	1.0	ET		0.1	
GS-2		City of Glendale	R-16	10/4/2006	Cr	µg/L	0.0	ND		1	U
GS-2		City of Glendale	R-16	10/4/2006	Cr6	µg/L	1.0	ET		0.1	
GS-2		City of Glendale	R-16	11/6/2006	Cr	µg/L	1.4	ET		1	
GS-2		City of Glendale	R-16	11/6/2006	Cr6	µg/L	1.0	ET		0.1	
GS-2		City of Glendale	R-16	1/2/2007	Cr	µg/L	1.3	ET		1	
GS-2		City of Glendale	R-16	1/2/2007	Cr6	µg/L	1.2	ET		0.1	
GS-2		City of Glendale	R-16	2/7/2007	Cr	µg/L	1.4	ET		1	
GS-2		City of Glendale	R-16	2/7/2007	Cr6	µg/L	1.3	ET		0.1	
GS-2		City of Glendale	R-16	3/21/2007	Cr	µg/L	1.5	ET		1	
GS-2		City of Glendale	R-16	3/21/2007	Cr6	µg/L	1.5	ET		0.1	
GS-2		City of Glendale	R-16	4/18/2007	Cr	µg/L	1.6	ET		1	
GS-2		City of Glendale	R-16	4/18/2007	Cr6	µg/L	1.6	ET		0.1	
GS-2		City of Glendale	R-16	5/16/2007	Cr	µg/L	1.6	ET		1	
GS-2		City of Glendale	R-16	5/16/2007	Cr6	µg/L	1.5	ET		0.1	
GS-2		City of Glendale	R-16	6/19/2007	Cr	µg/L	1.4	ET		1	
GS-2		City of Glendale	R-16	6/19/2007	Cr6	µg/L	1.6	ET		0.1	
GS-2		City of Glendale	R-16	7/18/2007	Cr	µg/L	1.5	ET		1	
GS-2		City of Glendale	R-16	7/18/2007	Cr6	µg/L	1.5	ET		0.1	
GS-2		City of Glendale	R-16	8/22/2007	Cr	µg/L	1.8	ET		1	
GS-2		City of Glendale	R-16	8/22/2007	Cr6	µg/L	1.7	ET		0.1	
GS-2		City of Glendale	R-16	9/18/2007	Cr	µg/L	1.6	ET		1	
GS-2		City of Glendale	R-16	9/18/2007	Cr6	µg/L	1.7	ET		0.1	
GS-2		City of Glendale	R-16	10/15/2007	Cr	µg/L	1.8	ET		1	
GS-2		City of Glendale	R-16	10/15/2007	Cr6	µg/L	1.8	ET		0.1	
GS-2		City of Glendale	R-16	11/13/2007	Cr	µg/L	2.7	ET		1	
GS-2		City of Glendale	R-16	11/13/2007	Cr6	µg/L	1.6	ET		0.1	
GS-2		City of Glendale	R-16	1/14/2008	Cr	µg/L	1.7	ET		1	
GS-2		City of Glendale	R-16	1/14/2008	Cr6	µg/L	1.6	ET		0.1	
GS-2		City of Glendale	R-16	2/20/2008	Cr	µg/L	1.6	ET		1	
GS-2		City of Glendale	R-16	2/20/2008	Cr6	µg/L	1.6	ET		0.1	
GS-2		City of Glendale	R-16	3/17/2008	Cr	µg/L	3.9	ET		1	
GS-2		City of Glendale	R-16	3/17/2008	Cr6	µg/L	1.7	ET		0.1	
GS-2		City of Glendale	R-16	4/15/2008	Cr	µg/L	1.8	ET		1	
GS-2		City of Glendale	R-16	4/15/2008	Cr6	µg/L	1.6	ET		0.1	
GS-2		City of Glendale	R-16	5/12/2008	Cr	µg/L	1.7	ET		1	
GS-2		City of Glendale	R-16	5/12/2008	Cr6	µg/L	1.6	ET		0.1	
GS-2		City of Glendale	R-16	6/18/2008	Cr	µg/L	1.3	ET		1	
GS-2		City of Glendale	R-16	6/18/2008	Cr6	µg/L	0.9	ET		0.1	
GS-2		City of Glendale	R-16	6/19/2008	Cr	µg/L	1.1	ET		1	
GS-2		City of Glendale	R-16	6/19/2008	Cr	µg/L	1.4	ET		1	
GS-2		City of Glendale	R-16	6/19/2008	Cr6	µg/L	0.7	ET		0.1	
GS-2		City of Glendale	R-16	6/19/2008	Cr6	µg/L	1.0	ET		0.1	
GS-2		City of Glendale	R-16	6/20/2008	Cr	µg/L	1.4	ET		1	
GS-2		City of Glendale	R-16	6/20/2008	Cr6	µg/L	1.1	ET		0.1	
GS-2		City of Glendale	R-16	7/15/2008	Cr	µg/L	2.0	ET		1	
GS-2		City of Glendale	R-16	7/15/2008	Cr6	µg/L	1.5	ET		0.1	
GS-2		City of Glendale	R-16	8/14/2008	Cr	µg/L	1.9	ET		1	
GS-2		City of Glendale	R-16	8/14/2008	Cr6	µg/L	1.4	ET		0.1	
GS-2		City of Glendale	R-16	9/17/2008	Cr	µg/L	1.7	ET		1	
GS-2		City of Glendale	R-16	9/17/2008	Cr6	µg/L	1.4	ET		0.1	
GS-2		City of Glendale	R-16	10/21/2008	Cr	µg/L	1.7	ET		1	
GS-2		City of Glendale	R-16	10/21/2008	Cr6	µg/L	1.4	ET		0.1	
GS-2		City of Glendale	R-16	11/17/2008	Cr	µg/L	2.0	ET		1	
GS-2		City of Glendale	R-16	11/17/2008	Cr6	µg/L	1.4	ET		0.1	
GS-2		City of Glendale	R-16	1/13/2009	Cr	µg/L	2.0	ET		1	
GS-2		City of Glendale	R-16	1/13/2009	Cr6	µg/L	1.4	ET		0.1	
GS-2		City of Glendale	R-16	2/10/2009	Cr	µg/L	1.7	ET		1	
GS-2		City of Glendale	R-16	2/10/2009	Cr6	µg/L	1.3	ET		0.1	

Table 3 ***Total and Hexavalent Chromium Data in Groundwater Glendale Chromium Operable Unit***

Well ID	Site[1] No.	Site Name	Grid[2] ID	Sample Date	Analyte	Units	Result	Qualifier[3]	MDL	RL	QA/QC[4] Flag
GS-2		City of Glendale	R-16	3/11/2009	Cr	µg/L	2.8	ET		1	
GS-2		City of Glendale	R-16	3/11/2009	Cr6	µg/L	1.2	ET		0.1	
GS-2		City of Glendale	R-16	4/14/2009	Cr	µg/L	2.1	ET		1	
GS-2		City of Glendale	R-16	4/14/2009	Cr6	µg/L	1.3	ET		0.1	
GS-2		City of Glendale	R-16	5/12/2009	Cr	µg/L	2.2	ET		1	
GS-2		City of Glendale	R-16	5/12/2009	Cr6	µg/L	1.3	ET		0.1	
GS-2		City of Glendale	R-16	6/8/2009	Cr6	µg/L	0.8	ET		0.1	
GS-2		City of Glendale	R-16	6/16/2009	Cr	µg/L	1.6	ET		1	
GS-2		City of Glendale	R-16	6/16/2009	Cr6	µg/L	0.9	ET		0.1	
GS-2		City of Glendale	R-16	7/15/2009	Cr	µg/L	4.8	ET		1	
GS-2		City of Glendale	R-16	7/15/2009	Cr6	µg/L	1.1	ET		0.1	
GS-2		City of Glendale	R-16	8/12/2009	Cr	µg/L	1.3	ET		1	
GS-2		City of Glendale	R-16	8/12/2009	Cr6	µg/L	1.1	ET		0.1	
GS-2		City of Glendale	R-16	9/10/2009	Cr	µg/L	5.9	ET		1	
GS-2		City of Glendale	R-16	9/10/2009	Cr6	µg/L	1.1	ET		0.1	
GS-2		City of Glendale	R-16	10/13/2009	Cr	µg/L	0.0	ND		1	U
GS-2		City of Glendale	R-16	10/13/2009	Cr6	µg/L	1.1	ET		0.1	
GS-2		City of Glendale	R-16	11/10/2009	Cr	µg/L	1.7	ET		1	
GS-2		City of Glendale	R-16	11/10/2009	Cr6	µg/L	1.1	ET		0.1	
GS-2		City of Glendale	R-16	12/9/2009	Cr	µg/L	1.6	ET		1	
GS-2		City of Glendale	R-16	12/9/2009	Cr6	µg/L	1.1	ET		0.1	
GS-3		City of Glendale	R-16	12/15/1998	Cr	µg/L	29	ET		2	
GS-3		City of Glendale	R-16	2/3/2000	Cr	µg/L	49	ET		2	
GS-3		City of Glendale	R-16	2/3/2000	Cr6	µg/L	22	ET		0.2	
GS-3		City of Glendale	R-16	9/18/2000	Cr	µg/L	69	ET		2	
GS-3		City of Glendale	R-16	10/24/2000	Cr	µg/L	60	ET		2	
GS-3		City of Glendale	R-16	10/24/2000	Cr6	µg/L	62	ET		0.8	
GS-3		City of Glendale	R-16	11/1/2000	Cr	µg/L	58	ET		2	
GS-3		City of Glendale	R-16	11/1/2000	Cr6	µg/L	75	ET		0.4	
GS-3		City of Glendale	R-16	12/4/2000	Cr	µg/L	49	ET		2	
GS-3		City of Glendale	R-16	12/4/2000	Cr6	µg/L	52	ET		0.1	
GS-3		City of Glendale	R-16	1/3/2001	Cr	µg/L	49	ET		2	
GS-3		City of Glendale	R-16	1/3/2001	Cr6	µg/L	45	ET		0.5	
GS-3		City of Glendale	R-16	2/1/2001	Cr	µg/L	47	ET		2	
GS-3		City of Glendale	R-16	2/1/2001	Cr6	µg/L	54	ET		1	
GS-3		City of Glendale	R-16	3/1/2001	Cr	µg/L	50	ET		2	
GS-3		City of Glendale	R-16	3/1/2001	Cr6	µg/L	54	ET		1	
GS-3		City of Glendale	R-16	4/2/2001	Cr	µg/L	37	ET		1	
GS-3		City of Glendale	R-16	4/2/2001	Cr6	µg/L	43	ET		0.1	
GS-3		City of Glendale	R-16	5/1/2001	Cr	µg/L	51	ET		1	
GS-3		City of Glendale	R-16	5/1/2001	Cr6	µg/L	50	ET		0.5	
GS-3		City of Glendale	R-16	6/4/2001	Cr	µg/L	50	ET		1	
GS-3		City of Glendale	R-16	6/4/2001	Cr6	µg/L	48	ET		0.1	
GS-3		City of Glendale	R-16	7/2/2001	Cr	µg/L	51	ET		1	
GS-3		City of Glendale	R-16	7/2/2001	Cr6	µg/L	61	ET		0.2	
GS-3		City of Glendale	R-16	7/23/2001	Cr	µg/L	51	ET		1	
GS-3		City of Glendale	R-16	7/23/2001	Cr6	µg/L	50	ET		0.5	
GS-3		City of Glendale	R-16	8/1/2001	Cr	µg/L	48	ET		1	
GS-3		City of Glendale	R-16	8/1/2001	Cr6	µg/L	57	ET		0.5	
GS-3		City of Glendale	R-16	9/11/2001	Cr	µg/L	22	ET		1	
GS-3		City of Glendale	R-16	9/11/2001	Cr6	µg/L	23	ET		0.1	
GS-3		City of Glendale	R-16	10/2/2001	Cr	µg/L	21	ET		1	
GS-3		City of Glendale	R-16	10/2/2001	Cr6	µg/L	20	ET		0.1	
GS-3		City of Glendale	R-16	11/6/2001	Cr	µg/L	16	ET		1	
GS-3		City of Glendale	R-16	11/6/2001	Cr6	µg/L	18	ET		0.1	
GS-3		City of Glendale	R-16	12/5/2001	Cr	µg/L	22	ET		1	
GS-3		City of Glendale	R-16	12/5/2001	Cr6	µg/L	24	ET		0.1	
GS-3		City of Glendale	R-16	1/2/2002	Cr	µg/L	14	ET		1	
GS-3		City of Glendale	R-16	1/2/2002	Cr	µg/L	14	ET		1	
GS-3		City of Glendale	R-16	1/8/2002	Cr6	µg/L	1.1	ET		0.1	
GS-3		City of Glendale	R-16	1/8/2002	Cr6	µg/L	1.1	ET		0.1	
GS-3		City of Glendale	R-16	4/2/2002	Cr	µg/L	43	ET		1	
GS-3		City of Glendale	R-16	4/2/2002	Cr	µg/L	43	ET		1	
GS-3		City of Glendale	R-16	4/2/2002	Cr6	µg/L	48	ET		0.1	
GS-3		City of Glendale	R-16	4/2/2002	Cr6	µg/L	48	ET		0.1	
GS-3		City of Glendale	R-16	5/1/2002	Cr	µg/L	48	ET		1	
GS-3		City of Glendale	R-16	5/1/2002	Cr	µg/L	48	ET		1	
GS-3		City of Glendale	R-16	5/1/2002	Cr6	µg/L	48	ET		0.1	
GS-3		City of Glendale	R-16	5/1/2002	Cr6	µg/L	48	ET		0.1	
GS-3		City of Glendale	R-16	6/4/2002	Cr	µg/L	45	ET		1	
GS-3		City of Glendale	R-16	6/4/2002	Cr	µg/L	45	ET		1	
GS-3		City of Glendale	R-16	6/4/2002	Cr6	µg/L	45	ET		0.1	
GS-3		City of Glendale	R-16	6/4/2002	Cr6	µg/L	45	ET		0.1	
GS-3		City of Glendale	R-16	7/9/2002	Cr	µg/L	45	ET		1	
GS-3		City of Glendale	R-16	7/9/2002	Cr	µg/L	45	ET		1	
GS-3		City of Glendale	R-16	7/9/2002	Cr6	µg/L	49	ET		0.1	
GS-3		City of Glendale	R-16	7/9/2002	Cr6	µg/L	49	ET		0.1	
GS-3		City of Glendale	R-16	8/7/2002	Cr	µg/L	48	ET		1	
GS-3		City of Glendale	R-16	8/7/2002	Cr	µg/L	48	ET		1	
GS-3		City of Glendale	R-16	8/7/2002	Cr6	µg/L	52	ET		0.2	
GS-3		City of Glendale	R-16	8/7/2002	Cr6	µg/L	52	ET		0.2	
GS-3		City of Glendale	R-16	9/3/2002	Cr	µg/L	43	ET		1	
GS-3		City of Glendale	R-16	9/3/2002	Cr	µg/L	43	ET		1	
GS-3		City of Glendale	R-16	9/3/2002	Cr6	µg/L	44	ET		0.1	
GS-3		City of Glendale	R-16	9/3/2002	Cr6	µg/L	44	ET		0.1	
GS-3		City of Glendale	R-16	10/7/2002	Cr	µg/L	42	ET		1	
GS-3		City of Glendale	R-16	10/7/2002	Cr	µg/L	42	ET		1	
GS-3		City of Glendale	R-16	10/7/2002	Cr6	µg/L	42	ET		0.1	
GS-3		City of Glendale	R-16	10/7/2002	Cr6	µg/L	42	ET		0.1	
GS-3		City of Glendale	R-16	11/5/2002	Cr	µg/L	29	ET		1	
GS-3		City of Glendale	R-16	11/5/2002	Cr	µg/L	29	ET		1	
GS-3		City of Glendale	R-16	11/5/2002	Cr6	µg/L	29	ET		0.1	

Table 3 *Total and Hexavalent Chromium Data in Groundwater*
Glendale Chromium Operable Unit

Well ID	Site[1] No.	Site Name	Grid[2] ID	Sample Date	Analyte	Units	Result	Qualifier[3]	MDL	RL	QA/QC[4] Flag
GS-3		City of Glendale	R-16	11/5/2002	Cr6	µg/L	29	ET		0.1	
GS-3		City of Glendale	R-16	12/9/2002	Cr	µg/L	44	ET		1	
GS-3		City of Glendale	R-16	12/9/2002	Cr	µg/L	44	ET		1	
GS-3		City of Glendale	R-16	12/9/2002	Cr6	µg/L	41	ET		0.1	
GS-3		City of Glendale	R-16	12/9/2002	Cr6	µg/L	41	ET		0.1	
GS-3		City of Glendale	R-16	1/14/2003	Cr	µg/L	43	ET		1	
GS-3		City of Glendale	R-16	1/14/2003	Cr6	µg/L	44	ET		0.1	
GS-3		City of Glendale	R-16	2/3/2003	Cr	µg/L	42	ET		1	
GS-3		City of Glendale	R-16	2/3/2003	Cr6	µg/L	42	ET		0.1	
GS-3		City of Glendale	R-16	3/4/2003	Cr	µg/L	42	ET		1	
GS-3		City of Glendale	R-16	3/4/2003	Cr6	µg/L	41	ET		0.1	
GS-3		City of Glendale	R-16	4/1/2003	Cr	µg/L	39	ET		1	
GS-3		City of Glendale	R-16	4/1/2003	Cr6	µg/L	42	ET		0.1	
GS-3		City of Glendale	R-16	5/6/2003	Cr	µg/L	50	ET		1	
GS-3		City of Glendale	R-16	5/6/2003	Cr6	µg/L	42	ET		0.1	
GS-3		City of Glendale	R-16	6/3/2003	Cr	µg/L	37	ET		1	
GS-3		City of Glendale	R-16	6/3/2003	Cr6	µg/L	43	ET		0.1	
GS-3		City of Glendale	R-16	7/1/2003	Cr	µg/L	36	ET		1	
GS-3		City of Glendale	R-16	7/1/2003	Cr6	µg/L	40	ET		0.1	
GS-3		City of Glendale	R-16	8/4/2003	Cr	µg/L	22	ET		1	
GS-3		City of Glendale	R-16	8/4/2003	Cr6	µg/L	22	ET		0.1	
GS-3		City of Glendale	R-16	9/2/2003	Cr	µg/L	37	ET		1	
GS-3		City of Glendale	R-16	9/2/2003	Cr6	µg/L	36	ET		0.1	
GS-3		City of Glendale	R-16	10/7/2003	Cr	µg/L	40	ET		1	
GS-3		City of Glendale	R-16	10/7/2003	Cr6	µg/L	40	ET		0.1	
GS-3		City of Glendale	R-16	11/5/2003	Cr	µg/L	39	ET		1	
GS-3		City of Glendale	R-16	11/5/2003	Cr6	µg/L	41	ET		0.1	
GS-3		City of Glendale	R-16	12/2/2003	Cr	µg/L	46	ET		1	
GS-3		City of Glendale	R-16	12/2/2003	Cr6	µg/L	41	ET		0.1	
GS-3		City of Glendale	R-16	1/6/2004	Cr	µg/L	39	ET		1	
GS-3		City of Glendale	R-16	1/6/2004	Cr6	µg/L	40	ET		0.1	
GS-3		City of Glendale	R-16	2/3/2004	Cr	µg/L	35	ET		1	
GS-3		City of Glendale	R-16	2/3/2004	Cr6	µg/L	40	ET		0.1	
GS-3		City of Glendale	R-16	3/2/2004	Cr	µg/L	24	ET		1	
GS-3		City of Glendale	R-16	3/2/2004	Cr6	µg/L	27	ET		0.1	
GS-3		City of Glendale	R-16	3/8/2004	Cr6	µg/L	34	ET		0.1	
GS-3		City of Glendale	R-16	4/6/2004	Cr	µg/L	35	ET		1	
GS-3		City of Glendale	R-16	4/6/2004	Cr6	µg/L	39	ET		0.1	
GS-3		City of Glendale	R-16	5/4/2004	Cr	µg/L	33	ET		1	
GS-3		City of Glendale	R-16	5/4/2004	Cr6	µg/L	36	ET		0.1	
GS-3		City of Glendale	R-16	6/1/2004	Cr	µg/L	35	ET		1	
GS-3		City of Glendale	R-16	6/1/2004	Cr6	µg/L	39	ET		0.1	
GS-3		City of Glendale	R-16	7/6/2004	Cr	µg/L	21	ET		1	
GS-3		City of Glendale	R-16	7/6/2004	Cr6	µg/L	20	ET		0.1	
GS-3		City of Glendale	R-16	7/13/2004	Cr6	µg/L	26	ET		0.1	
GS-3		City of Glendale	R-16	7/14/2004	Cr6	µg/L	32	ET		0.1	
GS-3		City of Glendale	R-16	7/15/2004	Cr6	µg/L	33	ET		0.1	
GS-3		City of Glendale	R-16	7/16/2004	Cr6	µg/L	32	ET		0.1	
GS-3		City of Glendale	R-16	9/8/2004	Cr	µg/L	21	ET		1	
GS-3		City of Glendale	R-16	9/8/2004	Cr6	µg/L	22	ET		0.1	
GS-3		City of Glendale	R-16	10/5/2004	Cr	µg/L	38	ET		1	
GS-3		City of Glendale	R-16	10/5/2004	Cr6	µg/L	40	ET		0.1	
GS-3		City of Glendale	R-16	10/7/2004	Cr6	µg/L	40	ET		0.1	
GS-3		City of Glendale	R-16	11/2/2004	Cr	µg/L	34	ET		1	
GS-3		City of Glendale	R-16	11/2/2004	Cr6	µg/L	40	ET		0.1	
GS-3		City of Glendale	R-16	1/5/2005	Cr	µg/L	40	ET		1	
GS-3		City of Glendale	R-16	1/5/2005	Cr6	µg/L	40	ET		0.1	
GS-3		City of Glendale	R-16	3/1/2005	Cr	µg/L	31	ET		1	
GS-3		City of Glendale	R-16	3/1/2005	Cr6	µg/L	30	ET		0.1	
GS-3		City of Glendale	R-16	4/5/2005	Cr	µg/L	33	ET		1	
GS-3		City of Glendale	R-16	4/5/2005	Cr6	µg/L	36	ET		0.1	
GS-3		City of Glendale	R-16	5/3/2005	Cr	µg/L	40	ET		1	
GS-3		City of Glendale	R-16	5/3/2005	Cr6	µg/L	44	ET		0.1	
GS-3		City of Glendale	R-16	6/7/2005	Cr	µg/L	41	ET		1	
GS-3		City of Glendale	R-16	6/7/2005	Cr6	µg/L	46	ET		0.1	
GS-3		City of Glendale	R-16	7/5/2005	Cr	µg/L	38	ET		1	
GS-3		City of Glendale	R-16	7/7/2005	Cr6	µg/L	41	ET		0.1	
GS-3		City of Glendale	R-16	8/2/2005	Cr	µg/L	32	ET		1	
GS-3		City of Glendale	R-16	8/2/2005	Cr6	µg/L	35	ET		0.2	
GS-3		City of Glendale	R-16	9/7/2005	Cr	µg/L	33	ET		1	
GS-3		City of Glendale	R-16	9/7/2005	Cr6	µg/L	36	ET		0.1	
GS-3		City of Glendale	R-16	10/4/2005	Cr	µg/L	35	ET		1	
GS-3		City of Glendale	R-16	10/4/2005	Cr6	µg/L	39	ET		0.1	
GS-3		City of Glendale	R-16	11/1/2005	Cr	µg/L	30	ET		1	
GS-3		City of Glendale	R-16	11/1/2005	Cr6	µg/L	31	ET		0.1	
GS-3		City of Glendale	R-16	12/6/2005	Cr	µg/L	34	ET		1	
GS-3		City of Glendale	R-16	12/6/2005	Cr6	µg/L	37	ET		0.2	
GS-3		City of Glendale	R-16	1/3/2006	Cr	µg/L	35	ET		1	
GS-3		City of Glendale	R-16	1/3/2006	Cr6	µg/L	36	ET		0.1	
GS-3		City of Glendale	R-16	2/7/2006	Cr	µg/L	37	ET		1	
GS-3		City of Glendale	R-16	2/7/2006	Cr6	µg/L	36	ET		0.1	
GS-3		City of Glendale	R-16	3/7/2006	Cr	µg/L	40	ET		1	
GS-3		City of Glendale	R-16	3/7/2006	Cr6	µg/L	34	ET		0.1	
GS-3		City of Glendale	R-16	4/4/2006	Cr	µg/L	29	ET		1	
GS-3		City of Glendale	R-16	4/4/2006	Cr6	µg/L	35	ET		0.1	
GS-3		City of Glendale	R-16	5/2/2006	Cr	µg/L	32	ET		1	
GS-3		City of Glendale	R-16	5/2/2006	Cr6	µg/L	31	ET		0.1	
GS-3		City of Glendale	R-16	6/6/2006	Cr	µg/L	30	ET		1	
GS-3		City of Glendale	R-16	6/6/2006	Cr6	µg/L	34	ET		0.1	
GS-3		City of Glendale	R-16	7/7/2006	Cr	µg/L	29	ET		1	
GS-3		City of Glendale	R-16	7/7/2006	Cr6	µg/L	35	ET		0.1	
GS-3		City of Glendale	R-16	8/1/2006	Cr	µg/L	30	ET		1	

Table 3 *Total and Hexavalent Chromium Data in Groundwater*
Glendale Chromium Operable Unit

Well ID	Site[1] No.	Site Name	Grid[2] ID	Sample Date	Analyte	Units	Result	Qualifier[3]	MDL	RL	QA/QC[4] Flag
GS-3		City of Glendale	R-16	8/1/2006	Cr6	µg/L	35	ET		0.1	
GS-3		City of Glendale	R-16	9/19/2006	Cr	µg/L	23	ET		1	
GS-3		City of Glendale	R-16	9/19/2006	Cr6	µg/L	24	ET		0.1	
GS-3		City of Glendale	R-16	10/4/2006	Cr	µg/L	29	ET		1	
GS-3		City of Glendale	R-16	10/4/2006	Cr6	µg/L	32	ET		0.1	
GS-3		City of Glendale	R-16	11/6/2006	Cr	µg/L	40	ET		1	
GS-3		City of Glendale	R-16	11/6/2006	Cr6	µg/L	43	ET		0.1	
GS-3		City of Glendale	R-16	11/14/2006	Cr6	µg/L	42	ET		0.1	
GS-3		City of Glendale	R-16	11/21/2006	Cr6	µg/L	42	ET		0.1	
GS-3		City of Glendale	R-16	11/28/2006	Cr6	µg/L	41	ET		0.1	
GS-3		City of Glendale	R-16	1/2/2007	Cr	µg/L	41	ET		1	
GS-3		City of Glendale	R-16	1/2/2007	Cr6	µg/L	41	ET		0.1	
GS-3		City of Glendale	R-16	1/9/2007	Cr6	µg/L	45	ET		0.1	
GS-3		City of Glendale	R-16	1/16/2007	Cr6	µg/L	48	ET		0.2	
GS-3		City of Glendale	R-16	1/23/2007	Cr6	µg/L	46	ET		0.1	
GS-3		City of Glendale	R-16	1/30/2007	Cr6	µg/L	50	ET		0.2	
GS-3		City of Glendale	R-16	2/7/2007	Cr	µg/L	45	ET		1	
GS-3		City of Glendale	R-16	2/7/2007	Cr6	µg/L	46	ET		0.1	
GS-3		City of Glendale	R-16	2/13/2007	Cr6	µg/L	51	ET		0.2	
GS-3		City of Glendale	R-16	2/20/2007	Cr6	µg/L	50	ET		0.2	
GS-3		City of Glendale	R-16	2/26/2007	Cr6	µg/L	56	ET		0.5	
GS-3		City of Glendale	R-16	3/6/2007	Cr6	µg/L	41	ET		0.1	
GS-3		City of Glendale	R-16	3/13/2007	Cr6	µg/L	48	ET		0.1	
GS-3		City of Glendale	R-16	3/21/2007	Cr	µg/L	46	ET		1	
GS-3		City of Glendale	R-16	3/21/2007	Cr6	µg/L	51	ET		0.5	
GS-3		City of Glendale	R-16	3/27/2007	Cr6	µg/L	51	ET		0.5	
GS-3		City of Glendale	R-16	4/3/2007	Cr6	µg/L	49	ET		0.5	
GS-3		City of Glendale	R-16	4/10/2007	Cr6	µg/L	55	ET		0.5	
GS-3		City of Glendale	R-16	4/18/2007	Cr	µg/L	50	ET		1	
GS-3		City of Glendale	R-16	4/18/2007	Cr6	µg/L	54	ET		0.5	
GS-3		City of Glendale	R-16	4/24/2007	Cr6	µg/L	53	ET		0.5	
GS-3		City of Glendale	R-16	5/1/2007	Cr6	µg/L	56	ET		0.5	
GS-3		City of Glendale	R-16	5/8/2007	Cr6	µg/L	54	ET		0.5	
GS-3		City of Glendale	R-16	5/16/2007	Cr	µg/L	56	ET		1	
GS-3		City of Glendale	R-16	5/16/2007	Cr6	µg/L	60	ET		0.5	
GS-3		City of Glendale	R-16	5/29/2007	Cr6	µg/L	57	ET		0.5	
GS-3		City of Glendale	R-16	6/5/2007	Cr6	µg/L	56	ET		0.5	
GS-3		City of Glendale	R-16	6/12/2007	Cr	µg/L	1.3	ET		1	
GS-3		City of Glendale	R-16	6/12/2007	Cr6	µg/L	0.0	ND		0.1	U
GS-3		City of Glendale	R-16	6/12/2007	Cr6	µg/L	58	ET		0.5	
GS-3		City of Glendale	R-16	6/18/2007	Cr	µg/L	58	ET		1	
GS-3		City of Glendale	R-16	6/18/2007	Cr6	µg/L	39	ET		0.5	
GS-3		City of Glendale	R-16	6/19/2007	Cr	µg/L	58	ET		1	
GS-3		City of Glendale	R-16	6/19/2007	Cr6	µg/L	69	ET		0.5	
GS-3		City of Glendale	R-16	6/26/2007	Cr6	µg/L	55	ET		0.5	
GS-3		City of Glendale	R-16	7/3/2007	Cr6	µg/L	47	ET		0.5	
GS-3		City of Glendale	R-16	7/10/2007	Cr6	µg/L	53	ET		0.5	
GS-3		City of Glendale	R-16	7/18/2007	Cr	µg/L	44	ET		1	
GS-3		City of Glendale	R-16	7/18/2007	Cr6	µg/L	47	ET		0.5	
GS-3		City of Glendale	R-16	7/24/2007	Cr6	µg/L	50	ET		0.5	
GS-3		City of Glendale	R-16	7/31/2007	Cr6	µg/L	39	ET		0.5	
GS-3		City of Glendale	R-16	8/14/2007	Cr6	µg/L	28	ET		0.5	
GS-3		City of Glendale	R-16	8/22/2007	Cr	µg/L	1.3	ET		1	
GS-3		City of Glendale	R-16	8/22/2007	Cr6	µg/L	39	ET		0.5	
GS-3		City of Glendale	R-16	8/28/2007	Cr6	µg/L	42	ET		0.5	
GS-3		City of Glendale	R-16	9/5/2007	Cr6	µg/L	44	ET		0.5	
GS-3		City of Glendale	R-16	9/11/2007	Cr	µg/L	35	ET		1	
GS-3		City of Glendale	R-16	9/11/2007	Cr6	µg/L	37	ET		0.5	
GS-3		City of Glendale	R-16	9/13/2007	Cr	µg/L	41	ET		1	
GS-3		City of Glendale	R-16	9/13/2007	Cr6	µg/L	37	ET		0.5	
GS-3		City of Glendale	R-16	9/18/2007	Cr	µg/L	42	ET		1	
GS-3		City of Glendale	R-16	9/18/2007	Cr6	µg/L	43	ET		0.5	
GS-3		City of Glendale	R-16	9/25/2007	Cr6	µg/L	50	ET		0.5	
GS-3		City of Glendale	R-16	10/2/2007	Cr6	µg/L	48	ET		0.5	
GS-3		City of Glendale	R-16	10/9/2007	Cr6	µg/L	45	ET		0.5	
GS-3		City of Glendale	R-16	10/15/2007	Cr	µg/L	47	ET		1	
GS-3		City of Glendale	R-16	10/15/2007	Cr6	µg/L	50	ET		0.5	
GS-3		City of Glendale	R-16	10/22/2007	Cr6	µg/L	49	ET		0.5	
GS-3		City of Glendale	R-16	10/30/2007	Cr6	µg/L	48	ET		0.5	
GS-3		City of Glendale	R-16	11/5/2007	Cr6	µg/L	52	ET		0.5	
GS-3		City of Glendale	R-16	11/13/2007	Cr	µg/L	52	ET		1	
GS-3		City of Glendale	R-16	11/13/2007	Cr6	µg/L	51	ET		0.5	
GS-3		City of Glendale	R-16	11/19/2007	Cr6	µg/L	51	ET		0.5	
GS-3		City of Glendale	R-16	11/27/2007	Cr6	µg/L	51	ET		0.5	
GS-3		City of Glendale	R-16	12/3/2007	Cr6	µg/L	51	ET		0.5	
GS-3		City of Glendale	R-16	12/10/2007	Cr6	µg/L	49	ET		0.5	
GS-3		City of Glendale	R-16	1/2/2008	Cr6	µg/L	50	ET		0.5	
GS-3		City of Glendale	R-16	1/8/2008	Cr6	µg/L	49	ET		0.5	
GS-3		City of Glendale	R-16	1/14/2008	Cr	µg/L	46	ET		1	
GS-3		City of Glendale	R-16	1/14/2008	Cr6	µg/L	48	ET		0.1	
GS-3		City of Glendale	R-16	1/22/2008	Cr6	µg/L	48	ET		0.5	
GS-3		City of Glendale	R-16	1/29/2008	Cr6	µg/L	47	ET		0.5	
GS-3		City of Glendale	R-16	2/5/2008	Cr6	µg/L	41	ET		0.5	
GS-3		City of Glendale	R-16	2/11/2008	Cr6	µg/L	50	ET		0.5	
GS-3		City of Glendale	R-16	2/19/2008	Cr	µg/L	46	ET		1	
GS-3		City of Glendale	R-16	2/19/2008	Cr6	µg/L	48	ET		0.5	
GS-3		City of Glendale	R-16	2/25/2008	Cr6	µg/L	48	ET		0.5	
GS-3		City of Glendale	R-16	3/4/2008	Cr6	µg/L	49	ET		0.5	
GS-3		City of Glendale	R-16	3/10/2008	Cr6	µg/L	50	ET		0.5	
GS-3		City of Glendale	R-16	3/17/2008	Cr	µg/L	47	ET		1	
GS-3		City of Glendale	R-16	3/17/2008	Cr6	µg/L	48	ET		0.1	
GS-3		City of Glendale	R-16	3/25/2008	Cr6	µg/L	48	ET		0.5	

Table 3 *Total and Hexavalent Chromium Data in Groundwater*
Glendale Chromium Operable Unit

Well ID	Site[1] No.	Site Name	Grid[2] ID	Sample Date	Analyte	Units	Result	Qualifier[3]	MDL	RL	QA/QC[4] Flag
GS-3		City of Glendale	R-16	4/2/2008	Cr6	µg/L	49	ET		0.5	
GS-3		City of Glendale	R-16	4/8/2008	Cr6	µg/L	49	ET		0.5	
GS-3		City of Glendale	R-16	4/16/2008	Cr	µg/L	49	ET		1	
GS-3		City of Glendale	R-16	4/16/2008	Cr6	µg/L	53	ET		0.5	
GS-3		City of Glendale	R-16	4/22/2008	Cr6	µg/L	57	ET		0.5	
GS-3		City of Glendale	R-16	4/30/2008	Cr6	µg/L	51	ET		0.5	
GS-3		City of Glendale	R-16	5/7/2008	Cr6	µg/L	50	ET		0.5	
GS-3		City of Glendale	R-16	5/12/2008	Cr	µg/L	49	ET		1	
GS-3		City of Glendale	R-16	5/12/2008	Cr6	µg/L	51	ET		0.5	
GS-3		City of Glendale	R-16	5/20/2008	Cr6	µg/L	44	ET		0.5	
GS-3		City of Glendale	R-16	5/28/2008	Cr6	µg/L	46	ET		0.5	
GS-3		City of Glendale	R-16	6/3/2008	Cr6	µg/L	52	ET		0.5	
GS-3		City of Glendale	R-16	6/10/2008	Cr6	µg/L	48	ET		0.5	
GS-3		City of Glendale	R-16	6/19/2008	Cr	µg/L	48	ET		1	
GS-3		City of Glendale	R-16	6/19/2008	Cr6	µg/L	48	ET		0.5	
GS-3		City of Glendale	R-16	6/24/2008	Cr6	µg/L	51	ET		0.5	
GS-3		City of Glendale	R-16	6/25/2008	Cr	µg/L	45	ET		1	
GS-3		City of Glendale	R-16	6/25/2008	Cr6	µg/L	46	ET		0.5	
GS-3		City of Glendale	R-16	6/26/2008	Cr	µg/L	45	ET		1	
GS-3		City of Glendale	R-16	6/26/2008	Cr6	µg/L	47	ET		0.5	
GS-3		City of Glendale	R-16	6/27/2008	Cr	µg/L	44	ET		1	
GS-3		City of Glendale	R-16	6/27/2008	Cr6	µg/L	44	ET		0.1	
GS-3		City of Glendale	R-16	7/1/2008	Cr6	µg/L	48	ET		0.5	
GS-3		City of Glendale	R-16	7/9/2008	Cr6	µg/L	47	ET		0.5	
GS-3		City of Glendale	R-16	7/22/2008	Cr6	µg/L	46	ET		0.5	
GS-3		City of Glendale	R-16	8/5/2008	Cr6	µg/L	40	ET		0.5	
GS-3		City of Glendale	R-16	8/14/2008	Cr	µg/L	38	ET		1	
GS-3		City of Glendale	R-16	8/14/2008	Cr6	µg/L	38	ET		0.5	
GS-3		City of Glendale	R-16	8/26/2008	Cr6	µg/L	45	ET		0.5	
GS-3		City of Glendale	R-16	9/2/2008	Cr6	µg/L	43	ET		0.5	
GS-3		City of Glendale	R-16	9/10/2008	Cr6	µg/L	42	ET		0.5	
GS-3		City of Glendale	R-16	9/17/2008	Cr	µg/L	43	ET		1	
GS-3		City of Glendale	R-16	9/17/2008	Cr6	µg/L	44	ET		0.5	
GS-3		City of Glendale	R-16	9/23/2008	Cr6	µg/L	45	ET		0.5	
GS-3		City of Glendale	R-16	9/30/2008	Cr6	µg/L	43	ET		0.5	
GS-3		City of Glendale	R-16	10/7/2008	Cr6	µg/L	49	ET		0.5	
GS-3		City of Glendale	R-16	10/14/2008	Cr6	µg/L	50	ET		0.5	
GS-3		City of Glendale	R-16	10/21/2008	Cr	µg/L	55	ET		1	
GS-3		City of Glendale	R-16	10/21/2008	Cr6	µg/L	57	ET		0.5	
GS-3		City of Glendale	R-16	10/28/2008	Cr6	µg/L	56	ET		0.5	
GS-3		City of Glendale	R-16	11/4/2008	Cr6	µg/L	52	ET		0.5	
GS-3		City of Glendale	R-16	11/11/2008	Cr6	µg/L	53	ET		0.5	
GS-3		City of Glendale	R-16	11/17/2008	Cr	µg/L	55	ET		5	
GS-3		City of Glendale	R-16	11/17/2008	Cr6	µg/L	55	ET		0.5	
GS-3		City of Glendale	R-16	11/25/2008	Cr6	µg/L	53	ET		0.5	
GS-3		City of Glendale	R-16	12/2/2008	Cr6	µg/L	51	ET		0.5	
GS-3		City of Glendale	R-16	12/10/2008	Cr6	µg/L	47	ET		0.5	
GS-3		City of Glendale	R-16	12/16/2008	Cr	µg/L	48	ET		5	
GS-3		City of Glendale	R-16	12/16/2008	Cr6	µg/L	46	ET		0.5	
GS-3		City of Glendale	R-16	12/22/2008	Cr6	µg/L	47	ET		0.1	
GS-3		City of Glendale	R-16	1/6/2009	Cr6	µg/L	49	ET		0.5	
GS-3		City of Glendale	R-16	1/13/2009	Cr	µg/L	50	ET		5	
GS-3		City of Glendale	R-16	1/13/2009	Cr6	µg/L	50	ET		0.5	
GS-3		City of Glendale	R-16	1/20/2009	Cr6	µg/L	50	ET		0.5	
GS-3		City of Glendale	R-16	1/29/2009	Cr6	µg/L	45	ET		0.1	
GS-3		City of Glendale	R-16	2/4/2009	Cr6	µg/L	47	ET		0.5	
GS-3		City of Glendale	R-16	2/10/2009	Cr	µg/L	36	ET		5	
GS-3		City of Glendale	R-16	2/10/2009	Cr6	µg/L	43	ET		0.5	
GS-3		City of Glendale	R-16	2/18/2009	Cr6	µg/L	35	ET		0.5	
GS-3		City of Glendale	R-16	2/26/2009	Cr6	µg/L	40	ET		0.5	
GS-3		City of Glendale	R-16	3/3/2009	Cr6	µg/L	40	ET		0.5	
GS-3		City of Glendale	R-16	3/13/2009	Cr	µg/L	45	ET		5	
GS-3		City of Glendale	R-16	3/13/2009	Cr6	µg/L	45	ET		0.2	
GS-3		City of Glendale	R-16	3/16/2009	Cr6	µg/L	46	ET		0.5	
GS-3		City of Glendale	R-16	3/24/2009	Cr6	µg/L	44	ET		0.5	
GS-3		City of Glendale	R-16	3/31/2009	Cr6	µg/L	47	ET		0.5	
GS-3		City of Glendale	R-16	4/7/2009	Cr6	µg/L	44	ET		0.5	
GS-3		City of Glendale	R-16	4/14/2009	Cr	µg/L	39	ET		5	
GS-3		City of Glendale	R-16	4/14/2009	Cr6	µg/L	43	ET		0.5	
GS-3		City of Glendale	R-16	4/21/2009	Cr6	µg/L	47	ET		0.5	
GS-3		City of Glendale	R-16	4/27/2009	Cr6	µg/L	41	ET		0.2	
GS-3		City of Glendale	R-16	5/6/2009	Cr6	µg/L	35	ET		0.5	
GS-3		City of Glendale	R-16	5/19/2009	Cr	µg/L	54	ET		5	
GS-3		City of Glendale	R-16	5/19/2009	Cr6	µg/L	45	ET		0.5	
GS-3		City of Glendale	R-16	5/26/2009	Cr6	µg/L	50	ET		0.5	
GS-3		City of Glendale	R-16	7/7/2009	Cr6	µg/L	33	ET		0.5	
GS-3		City of Glendale	R-16	7/7/2009	Cr6	µg/L	33	ET		0.5	
GS-3		City of Glendale	R-16	7/15/2009	Cr	µg/L	33	ET		1	
GS-3		City of Glendale	R-16	7/15/2009	Cr6	µg/L	34	ET		0.5	
GS-3		City of Glendale	R-16	7/21/2009	Cr6	µg/L	33	ET		0.5	
GS-3		City of Glendale	R-16	7/28/2009	Cr6	µg/L	40	ET		0.5	
GS-3		City of Glendale	R-16	8/4/2009	Cr6	µg/L	45	ET		0.5	
GS-3		City of Glendale	R-16	8/10/2009	Cr	µg/L	39	ET		5	
GS-3		City of Glendale	R-16	8/10/2009	Cr6	µg/L	42	ET		0.5	
GS-3		City of Glendale	R-16	8/18/2009	Cr6	µg/L	33	ET		0.5	
GS-3		City of Glendale	R-16	8/25/2009	Cr6	µg/L	38	ET		0.5	
GS-3		City of Glendale	R-16	9/1/2009	Cr6	µg/L	38	ET		0.5	
GS-3		City of Glendale	R-16	9/10/2009	Cr	µg/L	44	ET		1	
GS-3		City of Glendale	R-16	9/15/2009	Cr6	µg/L	34	ET		0.5	
GS-3		City of Glendale	R-16	9/23/2009	Cr6	µg/L	36	ET		0.5	
GS-3		City of Glendale	R-16	9/29/2009	Cr6	µg/L	44	ET		0.5	
GS-3		City of Glendale	R-16	10/6/2009	Cr6	µg/L	43	ET		0.5	

Table 3 *Total and Hexavalent Chromium Data in Groundwater*
Glendale Chromium Operable Unit

Well ID	Site[1] No.	Site Name	Grid[2] ID	Sample Date	Analyte	Units	Result	Qualifier[3]	MDL	RL	QA/QC[4] Flag
GS-3		City of Glendale	R-16	10/13/2009	Cr	µg/L	5.3	ET		1	
GS-3		City of Glendale	R-16	10/13/2009	Cr6	µg/L	40	ET		0.5	
GS-3		City of Glendale	R-16	10/20/2009	Cr6	µg/L	41	ET		0.5	
GS-3		City of Glendale	R-16	10/27/2009	Cr6	µg/L	40	ET		0.5	
GS-3		City of Glendale	R-16	11/3/2009	Cr6	µg/L	41	ET		0.5	
GS-3		City of Glendale	R-16	11/10/2009	Cr	µg/L	33	ET		5	
GS-3		City of Glendale	R-16	11/10/2009	Cr6	µg/L	33	ET		0.5	
GS-3		City of Glendale	R-16	11/17/2009	Cr6	µg/L	32	ET		0.5	
GS-3		City of Glendale	R-16	11/24/2009	Cr6	µg/L	38	ET		0.5	
GS-3		City of Glendale	R-16	12/1/2009	Cr6	µg/L	39	ET		0.5	
GS-3		City of Glendale	R-16	12/9/2009	Cr	µg/L	32	ET		1	
GS-3		City of Glendale	R-16	12/9/2009	Cr6	µg/L	33	ET		0.5	
GS-3		City of Glendale	R-16	12/15/2009	Cr6	µg/L	33	ET		0.5	
GS-3		City of Glendale	R-16	12/23/2009	Cr6	µg/L	25	ET		0.5	
GS-3		City of Glendale	R-16	12/29/2009	Cr6	µg/L	29	ET		0.1	
GS-4		City of Glendale	S-16	1/15/1999	Cr	µg/L	6.0	ET		5	
GS-4		City of Glendale	S-16	2/3/2000	Cr	µg/L	22	ET		2	
GS-4		City of Glendale	S-16	2/3/2000	Cr6	µg/L	1.1	ET		0.2	
GS-4		City of Glendale	S-16	9/18/2000	Cr	µg/L	17	ET		2	
GS-4		City of Glendale	S-16	10/24/2000	Cr	µg/L	2.9	ET		2	
GS-4		City of Glendale	S-16	10/24/2000	Cr6	µg/L	2.2	ET		0.04	
GS-4		City of Glendale	S-16	11/1/2000	Cr	µg/L	2.7	ET		2	
GS-4		City of Glendale	S-16	11/1/2000	Cr6	µg/L	2.0	ET		0.04	
GS-4		City of Glendale	S-16	12/4/2000	Cr	µg/L	0.0	ND		2	U
GS-4		City of Glendale	S-16	12/4/2000	Cr6	µg/L	0.0	ND		0.1	U
GS-4		City of Glendale	S-16	1/3/2001	Cr	µg/L	2.9	ET		2	
GS-4		City of Glendale	S-16	1/3/2001	Cr6	µg/L	1.8	ET		0.1	
GS-4		City of Glendale	S-16	2/1/2001	Cr	µg/L	0.0	ND		2	U
GS-4		City of Glendale	S-16	2/1/2001	Cr6	µg/L	0.8	ET		0.1	
GS-4		City of Glendale	S-16	3/1/2001	Cr	µg/L	0.0	ND		2	U
GS-4		City of Glendale	S-16	3/1/2001	Cr6	µg/L	1.8	ET		0.1	
GS-4		City of Glendale	S-16	4/2/2001	Cr	µg/L	0.0	ND		1	U
GS-4		City of Glendale	S-16	4/2/2001	Cr6	µg/L	1.9	ET		0.1	
GS-4		City of Glendale	S-16	5/1/2001	Cr	µg/L	3.5	ET		1	
GS-4		City of Glendale	S-16	5/1/2001	Cr6	µg/L	1.6	ET		0.1	
GS-4		City of Glendale	S-16	6/4/2001	Cr	µg/L	1.3	ET		1	
GS-4		City of Glendale	S-16	6/4/2001	Cr6	µg/L	1.8	ET		0.1	
GS-4		City of Glendale	S-16	7/2/2001	Cr	µg/L	1.6	ET		1	
GS-4		City of Glendale	S-16	7/2/2001	Cr6	µg/L	1.8	ET		0.1	
GS-4		City of Glendale	S-16	7/23/2001	Cr	µg/L	2.5	ET		1	
GS-4		City of Glendale	S-16	7/23/2001	Cr6	µg/L	2.1	ET		0.1	
GS-4		City of Glendale	S-16	8/1/2001	Cr	µg/L	1.8	ET		1	
GS-4		City of Glendale	S-16	8/1/2001	Cr6	µg/L	1.8	ET		0.1	
GS-4		City of Glendale	S-16	9/11/2001	Cr	µg/L	1.5	ET		1	
GS-4		City of Glendale	S-16	9/11/2001	Cr6	µg/L	2.0	ET		0.1	
GS-4		City of Glendale	S-16	10/2/2001	Cr	µg/L	0.0	ND		1	U
GS-4		City of Glendale	S-16	10/2/2001	Cr6	µg/L	2.0	ET		0.1	
GS-4		City of Glendale	S-16	11/6/2001	Cr	µg/L	0.0	ND		1	U
GS-4		City of Glendale	S-16	11/6/2001	Cr6	µg/L	1.2	ET		0.1	
GS-4		City of Glendale	S-16	12/5/2001	Cr	µg/L	1.5	ET		1	
GS-4		City of Glendale	S-16	12/5/2001	Cr6	µg/L	1.1	ET		0.1	
GS-4		City of Glendale	S-16	1/2/2002	Cr	µg/L	0.0	ND		1	U
GS-4		City of Glendale	S-16	1/2/2002	Cr	µg/L	0.0	ND		1	U
GS-4		City of Glendale	S-16	1/8/2002	Cr6	µg/L	1.7	ET		0.1	
GS-4		City of Glendale	S-16	1/8/2002	Cr6	µg/L	1.7	ET		0.1	
GS-4		City of Glendale	S-16	2/5/2002	Cr	µg/L	1.7	ET		1	
GS-4		City of Glendale	S-16	2/5/2002	Cr	µg/L	1.7	ET		1	
GS-4		City of Glendale	S-16	2/5/2002	Cr6	µg/L	2.2	ET		0.1	
GS-4		City of Glendale	S-16	2/5/2002	Cr6	µg/L	2.2	ET		0.1	
GS-4		City of Glendale	S-16	4/2/2002	Cr	µg/L	1.6	ET		1	
GS-4		City of Glendale	S-16	4/2/2002	Cr	µg/L	1.6	ET		1	
GS-4		City of Glendale	S-16	4/2/2002	Cr6	µg/L	2.3	ET		0.1	
GS-4		City of Glendale	S-16	4/2/2002	Cr6	µg/L	2.3	ET		0.1	
GS-4		City of Glendale	S-16	5/1/2002	Cr	µg/L	5.6	ET		1	
GS-4		City of Glendale	S-16	5/1/2002	Cr	µg/L	5.6	ET		1	
GS-4		City of Glendale	S-16	5/1/2002	Cr6	µg/L	2.1	ET		0.1	
GS-4		City of Glendale	S-16	5/1/2002	Cr6	µg/L	2.1	ET		0.1	
GS-4		City of Glendale	S-16	6/4/2002	Cr	µg/L	1.6	ET		1	
GS-4		City of Glendale	S-16	6/4/2002	Cr	µg/L	1.6	ET		1	
GS-4		City of Glendale	S-16	6/4/2002	Cr6	µg/L	2.0	ET		0.1	
GS-4		City of Glendale	S-16	6/4/2002	Cr6	µg/L	2.0	ET		0.1	
GS-4		City of Glendale	S-16	7/9/2002	Cr	µg/L	2.2	ET		1	
GS-4		City of Glendale	S-16	7/9/2002	Cr	µg/L	2.2	ET		1	
GS-4		City of Glendale	S-16	7/9/2002	Cr6	µg/L	1.9	ET		0.1	
GS-4		City of Glendale	S-16	7/9/2002	Cr6	µg/L	1.9	ET		0.1	
GS-4		City of Glendale	S-16	8/7/2002	Cr	µg/L	2.1	ET		1	
GS-4		City of Glendale	S-16	8/7/2002	Cr	µg/L	2.1	ET		1	
GS-4		City of Glendale	S-16	8/7/2002	Cr6	µg/L	2.1	ET		0.1	
GS-4		City of Glendale	S-16	8/7/2002	Cr6	µg/L	2.1	ET		0.1	
GS-4		City of Glendale	S-16	9/3/2002	Cr	µg/L	1.4	ET		1	
GS-4		City of Glendale	S-16	9/3/2002	Cr	µg/L	1.4	ET		1	
GS-4		City of Glendale	S-16	9/3/2002	Cr6	µg/L	2.1	ET		0.1	
GS-4		City of Glendale	S-16	9/3/2002	Cr6	µg/L	2.1	ET		0.1	
GS-4		City of Glendale	S-16	10/7/2002	Cr	µg/L	1.3	ET		1	
GS-4		City of Glendale	S-16	10/7/2002	Cr	µg/L	1.3	ET		1	
GS-4		City of Glendale	S-16	10/7/2002	Cr6	µg/L	1.9	ET		0.1	
GS-4		City of Glendale	S-16	10/7/2002	Cr6	µg/L	1.9	ET		0.1	
GS-4		City of Glendale	S-16	11/5/2002	Cr	µg/L	1.7	ET		1	
GS-4		City of Glendale	S-16	11/5/2002	Cr	µg/L	1.7	ET		1	
GS-4		City of Glendale	S-16	11/5/2002	Cr6	µg/L	2.0	ET		0.1	
GS-4		City of Glendale	S-16	11/5/2002	Cr6	µg/L	2.0	ET		0.1	
GS-4		City of Glendale	S-16	12/9/2002	Cr	µg/L	2.3	ET		1	

Table 3 ***Total and Hexavalent Chromium Data in Groundwater Glendale Chromium Operable Unit***

Well ID	Site[1] No.	Site Name	Grid[2] ID	Sample Date	Analyte	Units	Result	Qualifier[3]	MDL	RL	QA/QC[4] Flag
GS-4		City of Glendale	S-16	12/9/2002	Cr	µg/L	2.3	ET		1	
GS-4		City of Glendale	S-16	12/9/2002	Cr6	µg/L	1.9	ET		0.1	
GS-4		City of Glendale	S-16	12/9/2002	Cr6	µg/L	1.9	ET		0.1	
GS-4		City of Glendale	S-16	1/14/2003	Cr	µg/L	2.4	ET		1	
GS-4		City of Glendale	S-16	1/14/2003	Cr6	µg/L	2.1	ET		0.1	
GS-4		City of Glendale	S-16	2/3/2003	Cr	µg/L	1.8	ET		1	
GS-4		City of Glendale	S-16	2/3/2003	Cr6	µg/L	2.1	ET		0.1	
GS-4		City of Glendale	S-16	3/4/2003	Cr	µg/L	2.7	ET		1	
GS-4		City of Glendale	S-16	3/4/2003	Cr6	µg/L	2.1	ET		0.1	
GS-4		City of Glendale	S-16	4/1/2003	Cr	µg/L	1.9	ET		1	
GS-4		City of Glendale	S-16	4/1/2003	Cr6	µg/L	2.0	ET		0.1	
GS-4		City of Glendale	S-16	5/6/2003	Cr	µg/L	2.2	ET		1	
GS-4		City of Glendale	S-16	5/6/2003	Cr6	µg/L	2.0	ET		0.1	
GS-4		City of Glendale	S-16	6/3/2003	Cr	µg/L	0.0	ND		1	U
GS-4		City of Glendale	S-16	6/3/2003	Cr6	µg/L	1.9	ET		0.1	
GS-4		City of Glendale	S-16	7/1/2003	Cr	µg/L	1.6	ET		1	
GS-4		City of Glendale	S-16	7/1/2003	Cr6	µg/L	2.0	ET		0.1	
GS-4		City of Glendale	S-16	8/4/2003	Cr	µg/L	3.1	ET		1	
GS-4		City of Glendale	S-16	8/4/2003	Cr6	µg/L	1.9	ET		0.1	
GS-4		City of Glendale	S-16	9/2/2003	Cr	µg/L	2.4	ET		1	
GS-4		City of Glendale	S-16	9/2/2003	Cr6	µg/L	1.3	ET		0.1	
GS-4		City of Glendale	S-16	10/7/2003	Cr	µg/L	2.5	ET		1	
GS-4		City of Glendale	S-16	10/7/2003	Cr6	µg/L	2.0	ET		0.1	
GS-4		City of Glendale	S-16	11/5/2003	Cr	µg/L	2.2	ET		1	
GS-4		City of Glendale	S-16	11/5/2003	Cr6	µg/L	2.0	ET		0.1	
GS-4		City of Glendale	S-16	12/2/2003	Cr	µg/L	2.2	ET		1	
GS-4		City of Glendale	S-16	12/2/2003	Cr6	µg/L	2.0	ET		0.1	
GS-4		City of Glendale	S-16	1/6/2004	Cr	µg/L	2.0	ET		1	
GS-4		City of Glendale	S-16	1/6/2004	Cr6	µg/L	2.0	ET		0.1	
GS-4		City of Glendale	S-16	2/3/2004	Cr	µg/L	1.6	ET		1	
GS-4		City of Glendale	S-16	2/3/2004	Cr6	µg/L	2.0	ET		0.1	
GS-4		City of Glendale	S-16	3/2/2004	Cr	µg/L	1.9	ET		1	
GS-4		City of Glendale	S-16	3/2/2004	Cr6	µg/L	2.1	ET		0.1	
GS-4		City of Glendale	S-16	3/8/2004	Cr6	µg/L	2.1	ET		0.1	
GS-4		City of Glendale	S-16	4/6/2004	Cr	µg/L	2.0	ET		1	
GS-4		City of Glendale	S-16	4/6/2004	Cr6	µg/L	2.1	ET		0.1	
GS-4		City of Glendale	S-16	5/4/2004	Cr	µg/L	2.0	ET		1	
GS-4		City of Glendale	S-16	5/4/2004	Cr6	µg/L	2.3	ET		0.1	
GS-4		City of Glendale	S-16	6/1/2004	Cr	µg/L	3.7	ET		1	
GS-4		City of Glendale	S-16	6/1/2004	Cr6	µg/L	2.4	ET		0.1	
GS-4		City of Glendale	S-16	7/6/2004	Cr	µg/L	5.1	ET		1	
GS-4		City of Glendale	S-16	7/6/2004	Cr6	µg/L	2.5	ET		0.1	
GS-4		City of Glendale	S-16	8/3/2004	Cr	µg/L	5.7	ET		1	
GS-4		City of Glendale	S-16	8/3/2004	Cr6	µg/L	2.5	ET		0.1	
GS-4		City of Glendale	S-16	9/8/2004	Cr	µg/L	2.2	ET		1	
GS-4		City of Glendale	S-16	9/8/2004	Cr6	µg/L	1.8	ET		0.1	
GS-4		City of Glendale	S-16	10/5/2004	Cr	µg/L	6.0	ET		1	
GS-4		City of Glendale	S-16	10/5/2004	Cr6	µg/L	2.1	ET		0.1	
GS-4		City of Glendale	S-16	10/7/2004	Cr6	µg/L	2.1	ET		0.1	
GS-4		City of Glendale	S-16	11/2/2004	Cr	µg/L	1.4	ET		1	
GS-4		City of Glendale	S-16	11/2/2004	Cr6	µg/L	2.2	ET		0.1	
GS-4		City of Glendale	S-16	1/5/2005	Cr	µg/L	8.1	ET		1	
GS-4		City of Glendale	S-16	1/5/2005	Cr6	µg/L	2.0	ET		0.1	
GS-4		City of Glendale	S-16	2/1/2005	Cr	µg/L	15	ET		1	
GS-4		City of Glendale	S-16	2/1/2005	Cr6	µg/L	1.8	ET		0.1	
GS-4		City of Glendale	S-16	3/1/2005	Cr	µg/L	6.1	ET		1	
GS-4		City of Glendale	S-16	3/1/2005	Cr6	µg/L	2.0	ET		0.1	
GS-4		City of Glendale	S-16	4/5/2005	Cr	µg/L	3.9	ET		1	
GS-4		City of Glendale	S-16	4/5/2005	Cr6	µg/L	2.1	ET		0.1	
GS-4		City of Glendale	S-16	5/3/2005	Cr	µg/L	2.4	ET		1	
GS-4		City of Glendale	S-16	5/3/2005	Cr6	µg/L	2.2	ET		0.1	
GS-4		City of Glendale	S-16	6/7/2005	Cr	µg/L	4.5	ET		1	
GS-4		City of Glendale	S-16	6/7/2005	Cr6	µg/L	2.6	ET		0.1	
GS-4		City of Glendale	S-16	7/5/2005	Cr	µg/L	3.3	ET		1	
GS-4		City of Glendale	S-16	7/7/2005	Cr6	µg/L	2.5	ET		0.1	
GS-4		City of Glendale	S-16	8/2/2005	Cr	µg/L	3.8	ET		1	
GS-4		City of Glendale	S-16	8/2/2005	Cr6	µg/L	2.6	ET		0.1	
GS-4		City of Glendale	S-16	9/7/2005	Cr	µg/L	1.4	ET		1	
GS-4		City of Glendale	S-16	9/7/2005	Cr6	µg/L	2.1	ET		0.1	
GS-4		City of Glendale	S-16	10/4/2005	Cr	µg/L	4.4	ET		1	
GS-4		City of Glendale	S-16	10/4/2005	Cr6	µg/L	1.9	ET		0.1	
GS-4		City of Glendale	S-16	11/1/2005	Cr	µg/L	4.1	ET		1	
GS-4		City of Glendale	S-16	11/1/2005	Cr6	µg/L	1.9	ET		0.1	
GS-4		City of Glendale	S-16	12/6/2005	Cr	µg/L	2.2	ET		1	
GS-4		City of Glendale	S-16	12/6/2005	Cr6	µg/L	1.9	ET		0.1	
GS-4		City of Glendale	S-16	1/3/2006	Cr	µg/L	3.0	ET		1	
GS-4		City of Glendale	S-16	1/3/2006	Cr6	µg/L	2.0	ET		0.1	
GS-4		City of Glendale	S-16	2/7/2006	Cr	µg/L	3.5	ET		1	
GS-4		City of Glendale	S-16	2/7/2006	Cr6	µg/L	2.0	ET		0.1	
GS-4		City of Glendale	S-16	3/7/2006	Cr	µg/L	3.1	ET		1	
GS-4		City of Glendale	S-16	3/7/2006	Cr6	µg/L	1.9	ET		0.1	
GS-4		City of Glendale	S-16	4/4/2006	Cr	µg/L	1.8	ET		1	
GS-4		City of Glendale	S-16	4/4/2006	Cr6	µg/L	2.0	ET		0.1	
GS-4		City of Glendale	S-16	5/9/2006	Cr	µg/L	8.4	ET		1	
GS-4		City of Glendale	S-16	5/9/2006	Cr6	µg/L	1.8	ET		0.1	
GS-4		City of Glendale	S-16	6/6/2006	Cr	µg/L	2.0	ET		1	
GS-4		City of Glendale	S-16	6/6/2006	Cr6	µg/L	1.8	ET		0.1	
GS-4		City of Glendale	S-16	7/7/2006	Cr	µg/L	0.0	ND		1	U
GS-4		City of Glendale	S-16	7/7/2006	Cr6	µg/L	2.0	ET		0.1	
GS-4		City of Glendale	S-16	8/1/2006	Cr	µg/L	0.0	ND		1	U
GS-4		City of Glendale	S-16	8/1/2006	Cr6	µg/L	1.8	ET		0.1	
GS-4		City of Glendale	S-16	9/28/2006	Cr	µg/L	1.7	ET		1	

Table 3 *Total and Hexavalent Chromium Data in Groundwater*
Glendale Chromium Operable Unit

Well ID	Site[1] No.	Site Name	Grid[2] ID	Sample Date	Analyte	Units	Result	Qualifier[3]	MDL	RL	QA/QC[4] Flag
GS-4		City of Glendale	S-16	9/28/2006	Cr6	µg/L	1.7	ET		0.1	
GS-4		City of Glendale	S-16	10/4/2006	Cr	µg/L	0.0	ND		1	U
GS-4		City of Glendale	S-16	10/4/2006	Cr6	µg/L	1.7	ET		0.1	
GS-4		City of Glendale	S-16	11/6/2006	Cr	µg/L	1.8	ET		1	
GS-4		City of Glendale	S-16	11/6/2006	Cr6	µg/L	1.8	ET		0.1	
GS-4		City of Glendale	S-16	1/2/2007	Cr	µg/L	1.9	ET		1	
GS-4		City of Glendale	S-16	1/2/2007	Cr6	µg/L	1.7	ET		0.1	
GS-4		City of Glendale	S-16	2/7/2007	Cr	µg/L	1.7	ET		1	
GS-4		City of Glendale	S-16	2/7/2007	Cr6	µg/L	1.8	ET		0.1	
GS-4		City of Glendale	S-16	3/21/2007	Cr	µg/L	1.6	ET		1	
GS-4		City of Glendale	S-16	3/21/2007	Cr6	µg/L	1.9	ET		0.1	
GS-4		City of Glendale	S-16	4/18/2007	Cr	µg/L	1.8	ET		1	
GS-4		City of Glendale	S-16	4/18/2007	Cr6	µg/L	1.8	ET		0.1	
GS-4		City of Glendale	S-16	5/16/2007	Cr	µg/L	1.8	ET		1	
GS-4		City of Glendale	S-16	5/16/2007	Cr6	µg/L	1.8	ET		0.1	
GS-4		City of Glendale	S-16	6/19/2007	Cr	µg/L	1.8	ET		1	
GS-4		City of Glendale	S-16	6/19/2007	Cr6	µg/L	1.8	ET		0.1	
GS-4		City of Glendale	S-16	7/18/2007	Cr	µg/L	1.8	ET		1	
GS-4		City of Glendale	S-16	7/18/2007	Cr6	µg/L	1.8	ET		0.1	
GS-4		City of Glendale	S-16	8/22/2007	Cr	µg/L	1.7	ET		1	
GS-4		City of Glendale	S-16	8/22/2007	Cr6	µg/L	1.7	ET		0.1	
GS-4		City of Glendale	S-16	9/18/2007	Cr	µg/L	1.8	ET		1	
GS-4		City of Glendale	S-16	9/18/2007	Cr6	µg/L	1.4	ET		0.1	
GS-4		City of Glendale	S-16	10/15/2007	Cr	µg/L	1.9	ET		1	
GS-4		City of Glendale	S-16	10/15/2007	Cr6	µg/L	1.9	ET		0.1	
GS-4		City of Glendale	S-16	11/13/2007	Cr	µg/L	2.9	ET		1	
GS-4		City of Glendale	S-16	11/13/2007	Cr6	µg/L	1.8	ET		0.1	
GS-4		City of Glendale	S-16	1/14/2008	Cr	µg/L	1.9	ET		1	
GS-4		City of Glendale	S-16	1/14/2008	Cr6	µg/L	1.8	ET		0.1	
GS-4		City of Glendale	S-16	2/20/2008	Cr	µg/L	1.8	ET		1	
GS-4		City of Glendale	S-16	2/20/2008	Cr6	µg/L	1.8	ET		0.1	
GS-4		City of Glendale	S-16	3/17/2008	Cr	µg/L	4.1	ET		1	
GS-4		City of Glendale	S-16	3/17/2008	Cr6	µg/L	1.8	ET		0.1	
GS-4		City of Glendale	S-16	4/15/2008	Cr	µg/L	2.0	ET		1	
GS-4		City of Glendale	S-16	4/15/2008	Cr6	µg/L	1.9	ET		0.1	
GS-4		City of Glendale	S-16	5/12/2008	Cr	µg/L	2.0	ET		1	
GS-4		City of Glendale	S-16	5/12/2008	Cr6	µg/L	1.9	ET		0.1	
GS-4		City of Glendale	S-16	6/19/2008	Cr	µg/L	2.2	ET		1	
GS-4		City of Glendale	S-16	6/19/2008	Cr6	µg/L	1.8	ET		0.1	
GS-4		City of Glendale	S-16	8/14/2008	Cr	µg/L	2.3	ET		1	
GS-4		City of Glendale	S-16	8/14/2008	Cr6	µg/L	1.8	ET		0.1	
GS-4		City of Glendale	S-16	9/17/2008	Cr	µg/L	2.1	ET		1	
GS-4		City of Glendale	S-16	9/17/2008	Cr6	µg/L	1.7	ET		0.1	
GS-4		City of Glendale	S-16	10/21/2008	Cr	µg/L	2.1	ET		1	
GS-4		City of Glendale	S-16	10/21/2008	Cr6	µg/L	1.8	ET		0.1	
GS-4		City of Glendale	S-16	11/17/2008	Cr	µg/L	2.5	ET		1	
GS-4		City of Glendale	S-16	11/17/2008	Cr6	µg/L	1.8	ET		0.1	
GS-4		City of Glendale	S-16	1/13/2009	Cr	µg/L	2.6	ET		1	
GS-4		City of Glendale	S-16	1/13/2009	Cr6	µg/L	1.8	ET		0.1	
GS-4		City of Glendale	S-16	2/10/2009	Cr	µg/L	2.1	ET		1	
GS-4		City of Glendale	S-16	2/10/2009	Cr6	µg/L	1.7	ET		0.1	
GS-4		City of Glendale	S-16	3/11/2009	Cr	µg/L	3.2	ET		1	
GS-4		City of Glendale	S-16	3/11/2009	Cr6	µg/L	1.6	ET		0.1	
GS-4		City of Glendale	S-16	4/14/2009	Cr	µg/L	2.9	ET		1	
GS-4		City of Glendale	S-16	4/14/2009	Cr6	µg/L	1.8	ET		0.1	
GS-4		City of Glendale	S-16	5/12/2009	Cr	µg/L	2.7	ET		1	
GS-4		City of Glendale	S-16	5/12/2009	Cr6	µg/L	1.7	ET		0.1	
GS-4		City of Glendale	S-16	6/8/2009	Cr6	µg/L	1.4	ET		0.1	
GS-4		City of Glendale	S-16	6/16/2009	Cr	µg/L	2.4	ET		1	
GS-4		City of Glendale	S-16	6/16/2009	Cr6	µg/L	1.7	ET		0.1	
GS-4		City of Glendale	S-16	7/15/2009	Cr	µg/L	0.0	ND		5	U
GS-4		City of Glendale	S-16	7/15/2009	Cr6	µg/L	1.6	ET		0.1	
GS-4		City of Glendale	S-16	8/12/2009	Cr	µg/L	1.9	ET		1	
GS-4		City of Glendale	S-16	8/12/2009	Cr6	µg/L	1.7	ET		0.1	
GS-4		City of Glendale	S-16	9/10/2009	Cr	µg/L	5.7	ET		1	
GS-4		City of Glendale	S-16	9/10/2009	Cr6	µg/L	1.7	ET		0.1	
GS-4		City of Glendale	S-16	10/13/2009	Cr	µg/L	1.1	ET		1	
GS-4		City of Glendale	S-16	10/13/2009	Cr6	µg/L	1.7	ET		0.1	
GS-4		City of Glendale	S-16	11/10/2009	Cr	µg/L	2.3	ET		1	
GS-4		City of Glendale	S-16	11/10/2009	Cr6	µg/L	1.7	ET		0.1	
GS-4		City of Glendale	S-16	12/9/2009	Cr	µg/L	2.0	ET		1	
GS-4		City of Glendale	S-16	12/9/2009	Cr6	µg/L	1.6	ET		0.1	
GSP-1		City of Glendale	R-16	8/10/2004	Cr6	µg/L	0.0	ND		0.2	U
GSP-1		City of Glendale	R-16	9/21/2005	Cr	µg/L	0.0	ND		1	U
GSP-1		City of Glendale	R-16	9/21/2005	Cr6	µg/L	0.0	ND		0.1	U
GSP-1		City of Glendale	R-16	12/15/2005	Cr	µg/L	4.4	ET		1	
GSP-1		City of Glendale	R-16	12/15/2005	Cr6	µg/L	0.0	ND		0.1	U
GSP-1		City of Glendale	R-16	3/10/2006	Cr	µg/L	0.0	ND		1	U
GSP-1		City of Glendale	R-16	3/10/2006	Cr6	µg/L	0.0	ND		0.1	U
GSP-1		City of Glendale	R-16	6/22/2006	Cr	µg/L	0.0	ND		1	U
GSP-1		City of Glendale	R-16	6/22/2006	Cr6	µg/L	0.0	ND		0.1	U
GSP-1		City of Glendale	R-16	9/26/2006	Cr	µg/L	3.6	ET		1	
GSP-1		City of Glendale	R-16	9/26/2006	Cr6	µg/L	0.0	ND		0.1	U
GSP-1		City of Glendale	R-16	6/11/2007	Cr	µg/L	0.0	ND		1	U
GSP-1		City of Glendale	R-16	6/11/2007	Cr6	µg/L	0.0	ND		0.1	U
GSP-1		City of Glendale	R-16	6/23/2008	Cr	µg/L	0.0	ND		1	U
GSP-1		City of Glendale	R-16	6/23/2008	Cr6	µg/L	0.0	ND		0.1	U
GSP-1		City of Glendale	R-16	1/21/2009	Cr	µg/L	1.8	ET		1	
GSP-1		City of Glendale	R-16	1/21/2009	Cr6	µg/L	0.0	ND		0.1	U
GSP-1		City of Glendale	R-16	6/17/2009	Cr	µg/L	0.0	ND		1	U
GSP-1		City of Glendale	R-16	6/17/2009	Cr6	µg/L	0.0	ND		0.1	U
GSP-1		City of Glendale	R-16	12/16/2009	Cr	µg/L	0.0	ND		1	U

Table 3 *Total and Hexavalent Chromium Data in Groundwater*
Glendale Chromium Operable Unit

Well ID	Site[1] No.	Site Name	Grid[2] ID	Sample Date	Analyte	Units	Result	Qualifier[3]	MDL	RL	QA/QC[4] Flag
GSP-1		City of Glendale	R-16	12/16/2009	Cr	µg/L	0.2	ET	0.033	2	J
GSP-1		City of Glendale	R-16	12/16/2009	Cr6	µg/L	0.0	ND	0.1	0.2	U
GSP-1		City of Glendale	R-16	12/16/2009	Cr6	µg/L	0.0	ND		0.1	U
GSP-2		City of Glendale	R-16	8/10/2004	Cr6	µg/L	0.4	ET			
GSP-2		City of Glendale	R-16	9/21/2005	Cr	µg/L	2.5	ET		1	
GSP-2		City of Glendale	R-16	9/21/2005	Cr6	µg/L	1.5	ET		0.1	
GSP-2		City of Glendale	R-16	12/15/2005	Cr	µg/L	8.7	ET		1	
GSP-2		City of Glendale	R-16	12/15/2005	Cr6	µg/L	1.1	ET		0.1	
GSP-2		City of Glendale	R-16	3/10/2006	Cr	µg/L	2.8	ET		1	
GSP-2		City of Glendale	R-16	3/10/2006	Cr6	µg/L	1.2	ET		0.1	
GSP-2		City of Glendale	R-16	6/22/2006	Cr	µg/L	2.4	ET		1	
GSP-2		City of Glendale	R-16	6/22/2006	Cr6	µg/L	0.8	ET		0.1	
GSP-2		City of Glendale	R-16	9/26/2006	Cr	µg/L	0.0	ND		1	U
GSP-2		City of Glendale	R-16	9/26/2006	Cr6	µg/L	0.0	ND		0.1	U
GSP-2		City of Glendale	R-16	6/11/2007	Cr	µg/L	0.0	ND		1	U
GSP-2		City of Glendale	R-16	6/11/2007	Cr6	µg/L	0.0	ND		0.1	U
GSP-2		City of Glendale	R-16	6/23/2008	Cr	µg/L	0.0	ND		1	U
GSP-2		City of Glendale	R-16	6/23/2008	Cr6	µg/L	0.0	ND		0.1	U
GSP-2		City of Glendale	R-16	1/21/2009	Cr	µg/L	17	ET		1	
GSP-2		City of Glendale	R-16	1/21/2009	Cr6	µg/L	0.0	ND		0.1	U
GSP-2		City of Glendale	R-16	6/17/2009	Cr	µg/L	9.1	ET		1	
GSP-2		City of Glendale	R-16	6/17/2009	Cr6	µg/L	0.0	ND		0.1	U
GSP-2		City of Glendale	R-16	12/16/2009	Cr	µg/L	0.1	ET	0.033	2	J
GSP-2		City of Glendale	R-16	12/16/2009	Cr	µg/L	0.9	ET	0.033	2	J
GSP-2		City of Glendale	R-16	12/16/2009	Cr	µg/L	6.3	ET		1	
GSP-2		City of Glendale	R-16	12/16/2009	Cr6	µg/L	0.0	ND	0.1	0.2	U
GSP-2		City of Glendale	R-16	12/16/2009	Cr6	µg/L	0.1	ET		0.1	
GSP-3		City of Glendale	Q-16	8/10/2004	Cr6	µg/L	0.0	ND		0.2	U
GSP-3		City of Glendale	Q-16	9/21/2005	Cr	µg/L	0.0	ND		1	U
GSP-3		City of Glendale	Q-16	9/21/2005	Cr6	µg/L	0.0	ND		0.1	U
GSP-3		City of Glendale	Q-16	12/15/2005	Cr	µg/L	6.6	ET		1	
GSP-3		City of Glendale	Q-16	12/15/2005	Cr6	µg/L	0.0	ND		0.1	U
GSP-3		City of Glendale	Q-16	3/10/2006	Cr	µg/L	0.0	ND		1	U
GSP-3		City of Glendale	Q-16	3/10/2006	Cr6	µg/L	0.0	ND		0.1	U
GSP-3		City of Glendale	Q-16	6/22/2006	Cr	µg/L	0.0	ND		1	U
GSP-3		City of Glendale	Q-16	6/22/2006	Cr6	µg/L	0.0	ND		0.1	U
GSP-3		City of Glendale	Q-16	9/26/2006	Cr	µg/L	3.5	ET		1	
GSP-3		City of Glendale	Q-16	9/26/2006	Cr	µg/L	3.6	ET		1	
GSP-3		City of Glendale	Q-16	9/26/2006	Cr6	µg/L	0.0	ND		0.1	U
GSP-3		City of Glendale	Q-16	9/26/2006	Cr6	µg/L	0.0	ND		0.1	U
GSP-3		City of Glendale	Q-16	6/11/2007	Cr	µg/L	1.0	ET		1	
GSP-3		City of Glendale	Q-16	6/11/2007	Cr6	µg/L	0.0	ND		0.1	U
GSP-3		City of Glendale	Q-16	6/24/2008	Cr	µg/L	0.0	ND		1	U
GSP-3		City of Glendale	Q-16	6/24/2008	Cr6	µg/L	0.0	ND		0.1	U
GSP-3		City of Glendale	Q-16	1/22/2009	Cr	µg/L	0.0	ND		1	U
GSP-3		City of Glendale	Q-16	1/22/2009	Cr6	µg/L	0.0	ND		0.1	U
GSP-3		City of Glendale	Q-16	6/17/2009	Cr	µg/L	5.5	ET		1	
GSP-3		City of Glendale	Q-16	6/17/2009	Cr6	µg/L	0.0	ND		0.1	U
GSP-3		City of Glendale	Q-16	12/16/2009	Cr	µg/L	0.2	ET	0.033	2	J
GSP-3		City of Glendale	Q-16	12/16/2009	Cr	µg/L	3.8	ET		1	
GSP-3		City of Glendale	Q-16	12/16/2009	Cr6	µg/L	0.0	ND	0.1	0.2	U
GSP-3		City of Glendale	Q-16	12/16/2009	Cr6	µg/L	0.0	ND		0.1	U
GSP-4		City of Glendale	R-17	8/10/2004	Cr6	µg/L	0.2	ET			
GSP-4		City of Glendale	R-17	9/21/2005	Cr	µg/L	1.0	ET		1	
GSP-4		City of Glendale	R-17	9/21/2005	Cr6	µg/L	0.5	ET		0.1	
GSP-4		City of Glendale	R-17	12/15/2005	Cr	µg/L	7.2	ET		1	
GSP-4		City of Glendale	R-17	12/15/2005	Cr6	µg/L	0.0	ND		0.1	U
GSP-4		City of Glendale	R-17	3/10/2006	Cr	µg/L	2.9	ET		1	
GSP-4		City of Glendale	R-17	3/10/2006	Cr6	µg/L	1.3	ET		0.1	
GSP-4		City of Glendale	R-17	6/22/2006	Cr	µg/L	2.0	ET		1	
GSP-4		City of Glendale	R-17	6/22/2006	Cr6	µg/L	0.9	ET		0.1	
GSP-4		City of Glendale	R-17	9/26/2006	Cr	µg/L	7.2	ET		1	
GSP-4		City of Glendale	R-17	9/26/2006	Cr6	µg/L	0.3	ET		0.1	
GSP-4		City of Glendale	R-17	6/13/2007	Cr	µg/L	1.8	ET		1	
GSP-4		City of Glendale	R-17	6/13/2007	Cr6	µg/L	0.6	ET		0.1	
GSP-4		City of Glendale	R-17	6/24/2008	Cr	µg/L	1.5	ET		1	
GSP-4		City of Glendale	R-17	6/24/2008	Cr6	µg/L	0.0	ND		0.1	U
GSP-4		City of Glendale	R-17	1/22/2009	Cr	µg/L	2.6	ET		1	
GSP-4		City of Glendale	R-17	1/22/2009	Cr6	µg/L	0.0	ND		0.1	U
GSP-4		City of Glendale	R-17	6/17/2009	Cr	µg/L	16	ET		1	
GSP-4		City of Glendale	R-17	6/17/2009	Cr6	µg/L	0.0	ND		0.1	U
GSP-4		City of Glendale	R-17	12/16/2009	Cr	µg/L	0.1	ET	0.033	2	J
GSP-4		City of Glendale	R-17	12/16/2009	Cr	µg/L	0.1	ET	0.033	2	J
GSP-4		City of Glendale	R-17	12/16/2009	Cr	µg/L	19	ET		1	
GSP-4		City of Glendale	R-17	12/16/2009	Cr6	µg/L	0.0	ND	0.1	0.2	U
GSP-4		City of Glendale	R-17	12/16/2009	Cr6	µg/L	0.0	ND		0.1	U
GSP-5		City of Glendale	R-17	8/10/2004	Cr6	µg/L	0.5	ET			
GSP-5		City of Glendale	R-17	9/21/2005	Cr	µg/L	2.1	ET		1	
GSP-5		City of Glendale	R-17	9/21/2005	Cr6	µg/L	0.8	ET		0.1	
GSP-5		City of Glendale	R-17	12/15/2005	Cr	µg/L	8.0	ET		1	
GSP-5		City of Glendale	R-17	12/15/2005	Cr6	µg/L	1.6	ET		0.1	
GSP-5		City of Glendale	R-17	3/10/2006	Cr	µg/L	3.1	ET		1	
GSP-5		City of Glendale	R-17	3/10/2006	Cr6	µg/L	1.1	ET		0.1	
GSP-5		City of Glendale	R-17	6/22/2006	Cr	µg/L	1.1	ET		1	
GSP-5		City of Glendale	R-17	6/22/2006	Cr6	µg/L	0.5	ET		0.1	
GSP-5		City of Glendale	R-17	9/26/2006	Cr	µg/L	5.2	ET		1	
GSP-5		City of Glendale	R-17	9/26/2006	Cr6	µg/L	0.4	ET		0.1	
GSP-5		City of Glendale	R-17	6/12/2007	Cr	µg/L	1.4	ET		1	
GSP-5		City of Glendale	R-17	6/12/2007	Cr6	µg/L	0.3	ET		0.1	
GSP-5		City of Glendale	R-17	6/24/2008	Cr	µg/L	2.1	ET		1	
GSP-5		City of Glendale	R-17	6/24/2008	Cr6	µg/L	0.8	ET		0.1	

Table 3 *Total and Hexavalent Chromium Data in Groundwater*
Glendale Chromium Operable Unit

Well ID	Site[1] No.	Site Name	Grid[2] ID	Sample Date	Analyte	Units	Result	Qualifier[3]	MDL	RL	QA/QC[4] Flag
GSP-5		City of Glendale	R-17	1/22/2009	Cr	µg/L	3.2	ET		1	
GSP-5		City of Glendale	R-17	1/22/2009	Cr6	µg/L	1.3	ET		0.1	
GSP-5		City of Glendale	R-17	6/17/2009	Cr	µg/L	5.5	ET		1	
GSP-5		City of Glendale	R-17	6/17/2009	Cr6	µg/L	0.0	ND		0.1	U
GSP-5		City of Glendale	R-17	12/16/2009	Cr	µg/L	2.7	ET	0.033	2	
GSP-5		City of Glendale	R-17	12/16/2009	Cr	µg/L	3.9	ET		1	
GSP-5		City of Glendale	R-17	12/16/2009	Cr6	µg/L	0.0	ND	0.1	0.2	U
GSP-5		City of Glendale	R-17	12/16/2009	Cr6	µg/L	1.7	ET		0.1	
GW-8	54	J&M Anodizing	K-8	12/4/2009	Cr	µg/L	6.3				
GW-8	54	J&M Anodizing	K-8	12/4/2009	Cr6	µg/L	8.2				
GW-8	54	J&M Anodizing	K-8	9/1/2010	Cr	µg/L	10				
GW-8	54	J&M Anodizing	K-8	9/1/2010	Cr6	µg/L	9.2				
GW-8	54	J&M Anodizing	K-8	12/3/2010	Cr	µg/L	13				
GW-8	54	J&M Anodizing	K-8	12/3/2010	Cr6	µg/L	8.8				
GW-8	54	J&M Anodizing	K-8	3/22/2011	Cr	µg/L	11				
GW-8	54	J&M Anodizing	K-8	3/22/2011	Cr6	µg/L	9.6				
LB1-CW01	59	Lockheed Aeronautics - B-1 (Destroyed)	H-5	4/15/1989	Cr	µg/L	16	ET		1,000	
LB1-CW01	59	Lockheed Aeronautics - B-1 (Destroyed)	H-5	4/15/1989	Cr	µg/L	20	ET			
LB1-CW01	59	Lockheed Aeronautics - B-1 (Destroyed)	H-5	7/26/1989	Cr	µg/L	0.0	ND		10	U
LB1-CW01	59	Lockheed Aeronautics - B-1 (Destroyed)	H-5	7/26/1989	Cr	µg/L	7.0	ET		1,000	
LB1-CW01	59	Lockheed Aeronautics - B-1 (Destroyed)	H-5	10/16/1989	Cr	µg/L	26	ET		1,000	
LB1-CW01	59	Lockheed Aeronautics - B-1 (Destroyed)	H-5	10/16/1989	Cr	µg/L	30	ET			
LB1-CW01	59	Lockheed Aeronautics - B-1 (Destroyed)	H-5	2/8/1990	Cr	µg/L	8.0	ET		1,000	
LB1-CW01	59	Lockheed Aeronautics - B-1 (Destroyed)	H-5	2/8/1990	Cr	µg/L	10	ET			
LB1-CW01	59	Lockheed Aeronautics - B-1 (Destroyed)	H-5	4/10/1990	Cr	µg/L	0.0	ND		10	U
LB1-CW01	59	Lockheed Aeronautics - B-1 (Destroyed)	H-5	4/10/1990	Cr	µg/L	7.0	ET		1,000	
LB1-CW01	59	Lockheed Aeronautics - B-1 (Destroyed)	H-5	7/12/1990	Cr	µg/L	37	ET		1,000	
LB1-CW01	59	Lockheed Aeronautics - B-1 (Destroyed)	H-5	7/12/1990	Cr	µg/L	40	ET			
LB1-CW01	59	Lockheed Aeronautics - B-1 (Destroyed)	H-5	1/29/1991	Cr	µg/L	0.0	ND		80	U
LB1-CW01	59	Lockheed Aeronautics - B-1 (Destroyed)	H-5	1/29/1991	Cr	µg/L	81	ET		1,000	
LB1-CW01	59	Lockheed Aeronautics - B-1 (Destroyed)	H-5	1/23/1992	Cr	µg/L	0.0	ND		10	U
LB1-CW01	59	Lockheed Aeronautics - B-1 (Destroyed)	H-5	1/23/1992	Cr	µg/L	10	ET		1,000	
LB1-CW01	59	Lockheed Aeronautics - B-1 (Destroyed)	H-5	1/21/1993	Cr	µg/L	0.0	ND		10	U
LB1-CW01	59	Lockheed Aeronautics - B-1 (Destroyed)	H-5	1/21/1993	Cr	µg/L	12	ET		10	
LB1-CW01	59	Lockheed Aeronautics - B-1 (Destroyed)	H-5	1/6/1994	Cr	µg/L	0.0	ND		10	U
LB1-CW01	59	Lockheed Aeronautics - B-1 (Destroyed)	H-5	1/6/1994	Cr	µg/L	10	ET			
LB1-CW02	59	Lockheed Aeronautics - B-1 (Destroyed)	H-5	4/15/1989	Cr	µg/L	10	ET			
LB1-CW02	59	Lockheed Aeronautics - B-1 (Destroyed)	H-5	4/15/1989	Cr	µg/L	14	ET		1,000	
LB1-CW02	59	Lockheed Aeronautics - B-1 (Destroyed)	H-5	7/26/1989	Cr	µg/L	0.0	ND		10	U
LB1-CW02	59	Lockheed Aeronautics - B-1 (Destroyed)	H-5	7/26/1989	Cr	µg/L	7.0	ET		1,000	
LB1-CW02	59	Lockheed Aeronautics - B-1 (Destroyed)	H-5	10/16/1989	Cr	µg/L	0.0	ND		10	U
LB1-CW02	59	Lockheed Aeronautics - B-1 (Destroyed)	H-5	10/16/1989	Cr	µg/L	7.0	ET		1,000	
LB1-CW02	59	Lockheed Aeronautics - B-1 (Destroyed)	H-5	2/2/1990	Cr	µg/L	0.0	ND		10	U
LB1-CW02	59	Lockheed Aeronautics - B-1 (Destroyed)	H-5	2/2/1990	Cr	µg/L	7.0	ET		1,000	
LB1-CW02	59	Lockheed Aeronautics - B-1 (Destroyed)	H-5	2/2/1990	Cr	µg/L	20	ET			
LB1-CW02	59	Lockheed Aeronautics - B-1 (Destroyed)	H-5	4/10/1990	Cr	µg/L	0.0	ND		10	U
LB1-CW02	59	Lockheed Aeronautics - B-1 (Destroyed)	H-5	4/10/1990	Cr	µg/L	7.0	ET		1,000	
LB1-CW02	59	Lockheed Aeronautics - B-1 (Destroyed)	H-5	7/20/1990	Cr	µg/L	0.0	ND		10	U
LB1-CW02	59	Lockheed Aeronautics - B-1 (Destroyed)	H-5	7/20/1990	Cr	µg/L	7.0	ET		1,000	
LB1-CW02	59	Lockheed Aeronautics - B-1 (Destroyed)	H-5	1/29/1991	Cr	µg/L	0.0	ND		10	U
LB1-CW02	59	Lockheed Aeronautics - B-1 (Destroyed)	H-5	1/29/1991	Cr	µg/L	0.0	ND		10	U
LB1-CW02	59	Lockheed Aeronautics - B-1 (Destroyed)	H-5	1/29/1991	Cr	µg/L	8.1	ET		1,000	
LB1-CW02	59	Lockheed Aeronautics - B-1 (Destroyed)	H-5	1/24/1992	Cr	µg/L	0.0	ND		10	U
LB1-CW02	59	Lockheed Aeronautics - B-1 (Destroyed)	H-5	1/24/1992	Cr	µg/L	10	ET		1,000	

Table 3 *Total and Hexavalent Chromium Data in Groundwater*
Glendale Chromium Operable Unit

Well ID	Site[1] No.	Site Name	Grid[2] ID	Sample Date	Analyte	Units	Result	Qualifier[3]	MDL	RL	QA/QC[4] Flag
LB1-CW02	59	Lockheed Aeronautics - B-1 (Destroyed)	H-5	1/21/1993	Cr	µg/L	0.0	ND		10	U
LB1-CW02	59	Lockheed Aeronautics - B-1 (Destroyed)	H-5	1/21/1993	Cr	µg/L	10	ET		1,000	
LB1-CW02	59	Lockheed Aeronautics - B-1 (Destroyed)	H-5	1/11/1994	Cr	µg/L	0.0	ND		10	U
LB1-CW02	59	Lockheed Aeronautics - B-1 (Destroyed)	H-5	1/11/1994	Cr	µg/L	10	ET			
LB1-CW02	59	Lockheed Aeronautics - B-1 (Destroyed)	H-5	1/12/1995	Cr	µg/L	0.0	ND		10	U
LB1-CW02	59	Lockheed Aeronautics - B-1 (Destroyed)	H-5	1/12/1995	Cr	µg/L	10	ET			
LB1-CW02	59	Lockheed Aeronautics - B-1 (Destroyed)	H-5	1/11/1996	Cr	µg/L	0.0	ND		10	U
LB1-CW02	59	Lockheed Aeronautics - B-1 (Destroyed)	H-5	1/11/1996	Cr	µg/L	10	ET			
LB1-CW02	59	Lockheed Aeronautics - B-1 (Destroyed)	H-5	1/16/1997	Cr	µg/L	0.0	ND		10	U
LB1-CW02	59	Lockheed Aeronautics - B-1 (Destroyed)	H-5	1/16/1997	Cr	µg/L	0.0	ND		10	U
LB1-CW02	59	Lockheed Aeronautics - B-1 (Destroyed)	H-5	1/16/1997	Cr	µg/L	10	ET			
LB1-CW04	59	Lockheed Aeronautics - B-1 (Destroyed)	H-5	1/30/1991	Cr	µg/L	0.0	ND		10	U
LB1-CW04	59	Lockheed Aeronautics - B-1 (Destroyed)	H-5	1/30/1991	Cr	µg/L	8.1	ET		1,000	
LB1-CW05	59	Lockheed Aeronautics - B-1 (Destroyed)	H-5	5/19/1989	Cr	µg/L	0.0	ND		10	U
LB1-CW05	59	Lockheed Aeronautics - B-1 (Destroyed)	H-5	5/19/1989	Cr	µg/L	7.0	ET		1,000	
LB1-CW05	59	Lockheed Aeronautics - B-1 (Destroyed)	H-5	5/1/1990	Cr	µg/L	0.0	ND		10	U
LB1-CW05	59	Lockheed Aeronautics - B-1 (Destroyed)	H-5	5/1/1990	Cr	µg/L	10	ET		1,000	
LB1-CW05	59	Lockheed Aeronautics - B-1 (Destroyed)	H-5	7/17/1990	Cr	µg/L	0.0	ND		10	U
LB1-CW05	59	Lockheed Aeronautics - B-1 (Destroyed)	H-5	7/17/1990	Cr	µg/L	7.0	ET		1,000	
LB1-CW05	59	Lockheed Aeronautics - B-1 (Destroyed)	H-5	2/7/1991	Cr	µg/L	0.0	ND		10	U
LB1-CW05	59	Lockheed Aeronautics - B-1 (Destroyed)	H-5	2/7/1991	Cr	µg/L	8.1	ET		1,000	
LB1-CW05	59	Lockheed Aeronautics - B-1 (Destroyed)	H-5	1/21/1992	Cr	µg/L	0.0	ND		10	U
LB1-CW05	59	Lockheed Aeronautics - B-1 (Destroyed)	H-5	1/21/1992	Cr	µg/L	10	ET		1,000	
LB1-CW05	59	Lockheed Aeronautics - B-1 (Destroyed)	H-5	1/19/1993	Cr	µg/L	0.0	ND		10	U
LB1-CW05	59	Lockheed Aeronautics - B-1 (Destroyed)	H-5	1/19/1993	Cr	µg/L	10	ET		1,000	
LB1-CW05	59	Lockheed Aeronautics - B-1 (Destroyed)	H-5	1/11/1994	Cr	µg/L	0.0	ND		10	U
LB1-CW05	59	Lockheed Aeronautics - B-1 (Destroyed)	H-5	1/11/1994	Cr	µg/L	10	ET			
LB1-CW05	59	Lockheed Aeronautics - B-1 (Destroyed)	H-5	1/15/1996	Cr	µg/L	0.0	ND		10	U
LB1-CW05	59	Lockheed Aeronautics - B-1 (Destroyed)	H-5	1/15/1996	Cr	µg/L	10	ET			
LB1-CW08	59	Lockheed Aeronautics - B-1 (Destroyed)	H-5	6/3/1989	Cr	µg/L	20	ET		1,000	
LB1-CW08	59	Lockheed Aeronautics - B-1 (Destroyed)	H-5	6/3/1989	Cr	µg/L	20	ET			
LB1-CW08	59	Lockheed Aeronautics - B-1 (Destroyed)	H-5	5/1/1990	Cr	µg/L	0.0	ND		10	U
LB1-CW08	59	Lockheed Aeronautics - B-1 (Destroyed)	H-5	5/1/1990	Cr	µg/L	10	ET		1,000	
LB1-CW08	59	Lockheed Aeronautics - B-1 (Destroyed)	H-5	5/1/1990	Cr6	µg/L	20	ET		1,000	
LB1-CW08	59	Lockheed Aeronautics - B-1 (Destroyed)	H-5	7/17/1990	Cr	µg/L	10	ET		1,000	
LB1-CW08	59	Lockheed Aeronautics - B-1 (Destroyed)	H-5	7/17/1990	Cr	µg/L	10	ET			
LB1-CW08	59	Lockheed Aeronautics - B-1 (Destroyed)	H-5	2/12/1991	Cr	µg/L	0.0	ND		10	U
LB1-CW08	59	Lockheed Aeronautics - B-1 (Destroyed)	H-5	2/12/1991	Cr	µg/L	9.0	ET		8.1	
LB1-CW08	59	Lockheed Aeronautics - B-1 (Destroyed)	H-5	1/9/1992	Cr	µg/L	0.0	ND		10	U
LB1-CW08	59	Lockheed Aeronautics - B-1 (Destroyed)	H-5	1/9/1992	Cr	µg/L	10	ET		1,000	
LB1-CW08	59	Lockheed Aeronautics - B-1 (Destroyed)	H-5	7/12/1992	Cr	µg/L	0.0	ND		10	U
LB1-CW08	59	Lockheed Aeronautics - B-1 (Destroyed)	H-5	7/12/1992	Cr	µg/L	0.0	ND		10	U
LB1-CW08	59	Lockheed Aeronautics - B-1 (Destroyed)	H-5	7/12/1992	Cr	µg/L	10	ET		1,000	
LB1-CW08	59	Lockheed Aeronautics - B-1 (Destroyed)	H-5	7/12/1992	Cr6	µg/L	0.0	ND		20	U
LB1-CW08	59	Lockheed Aeronautics - B-1 (Destroyed)	H-5	7/12/1992	Cr6	µg/L	20	ET		1,000	
LB1-CW08	59	Lockheed Aeronautics - B-1 (Destroyed)	H-5	1/7/1993	Cr	µg/L	0.0	ND		10	U

Table 3 *Total and Hexavalent Chromium Data in Groundwater*
Glendale Chromium Operable Unit

Well ID	Site[1] No.	Site Name	Grid[2] ID	Sample Date	Analyte	Units	Result	Qualifier[3]	MDL	RL	QA/QC[4] Flag
LB1-CW08	59	Lockheed Aeronautics - B-1 (Destroyed)	H-5	1/7/1993	Cr	µg/L	11	ET		10	
LB1-CW08	59	Lockheed Aeronautics - B-1 (Destroyed)	H-5	4/15/1993	Cr	µg/L	0.0	ND		10	U
LB1-CW08	59	Lockheed Aeronautics - B-1 (Destroyed)	H-5	4/15/1993	Cr	µg/L	12	ET		10	
LB1-CW08	59	Lockheed Aeronautics - B-1 (Destroyed)	H-5	1/10/1994	Cr	µg/L	0.0	ND		10	U
LB1-CW08	59	Lockheed Aeronautics - B-1 (Destroyed)	H-5	1/10/1994	Cr	µg/L	10	ET			
LB1-CW08	59	Lockheed Aeronautics - B-1 (Destroyed)	H-5	4/8/1994	Cr	µg/L	0.0	ND		10	U
LB1-CW08	59	Lockheed Aeronautics - B-1 (Destroyed)	H-5	4/8/1994	Cr	µg/L	10	ET			
LB1-CW08	59	Lockheed Aeronautics - B-1 (Destroyed)	H-5	7/6/1994	Cr	µg/L	0.0	ND		10	U
LB1-CW08	59	Lockheed Aeronautics - B-1 (Destroyed)	H-5	7/6/1994	Cr	µg/L	10	ET			
LB1-CW08	59	Lockheed Aeronautics - B-1 (Destroyed)	H-5	1/5/1995	Cr	µg/L	0.0	ND		10	U
LB1-CW08	59	Lockheed Aeronautics - B-1 (Destroyed)	H-5	1/5/1995	Cr	µg/L	10	ET			
LB1-CW08	59	Lockheed Aeronautics - B-1 (Destroyed)	H-5	1/9/1996	Cr	µg/L	0.0	ND		10	U
LB1-CW08	59	Lockheed Aeronautics - B-1 (Destroyed)	H-5	1/9/1996	Cr	µg/L	10	ET			
LB1-CW08	59	Lockheed Aeronautics - B-1 (Destroyed)	H-5	1/10/1997	Cr	µg/L	0.0	ND		10	U
LB1-CW08	59	Lockheed Aeronautics - B-1 (Destroyed)	H-5	1/10/1997	Cr	µg/L	0.0	ND		10	U
LB1-CW08	59	Lockheed Aeronautics - B-1 (Destroyed)	H-5	1/10/1997	Cr	µg/L	10	ET			
LB1-CW09	59	Lockheed Aeronautics - B-1 (Destroyed)	H-5	6/14/1989	Cr	µg/L	8.0	ET		1,000	
LB1-CW09	59	Lockheed Aeronautics - B-1 (Destroyed)	H-5	6/14/1989	Cr	µg/L	10	ET			
LB1-CW09	59	Lockheed Aeronautics - B-1 (Destroyed)	H-5	5/1/1990	Cr	µg/L	10	ET		1,000	
LB1-CW09	59	Lockheed Aeronautics - B-1 (Destroyed)	H-5	5/1/1990	Cr	µg/L	10	ET			
LB1-CW09	59	Lockheed Aeronautics - B-1 (Destroyed)	H-5	5/1/1990	Cr6	µg/L	20	ET		1,000	
LB1-CW09	59	Lockheed Aeronautics - B-1 (Destroyed)	H-5	7/19/1990	Cr	µg/L	16	ET		1,000	
LB1-CW09	59	Lockheed Aeronautics - B-1 (Destroyed)	H-5	7/19/1990	Cr	µg/L	20	ET			
LB1-CW09	59	Lockheed Aeronautics - B-1 (Destroyed)	H-5	7/19/1990	Cr6	µg/L	13	ET		1,000	
LB1-CW09	59	Lockheed Aeronautics - B-1 (Destroyed)	H-5	2/8/1991	Cr	µg/L	0.0	ND		10	U
LB1-CW09	59	Lockheed Aeronautics - B-1 (Destroyed)	H-5	2/8/1991	Cr	µg/L	11	ET		8.1	
LB1-CW09	59	Lockheed Aeronautics - B-1 (Destroyed)	H-5	1/29/1992	Cr	µg/L	17	ET		10	
LB1-CW09	59	Lockheed Aeronautics - B-1 (Destroyed)	H-5	1/29/1992	Cr	µg/L	20	ET		10	
LB1-CW09	59	Lockheed Aeronautics - B-1 (Destroyed)	H-5	1/7/1993	Cr	µg/L	0.0	ND		100	U
LB1-CW09	59	Lockheed Aeronautics - B-1 (Destroyed)	H-5	1/7/1993	Cr	µg/L	100	ET		1,000	
LB1-CW09	59	Lockheed Aeronautics - B-1 (Destroyed)	H-5	4/15/1993	Cr	µg/L	0.0	ND		10	U
LB1-CW09	59	Lockheed Aeronautics - B-1 (Destroyed)	H-5	4/15/1993	Cr	µg/L	10	ET			
LB1-CW09	59	Lockheed Aeronautics - B-1 (Destroyed)	H-5	1/10/1994	Cr	µg/L	0.0	ND		10	U
LB1-CW09	59	Lockheed Aeronautics - B-1 (Destroyed)	H-5	1/10/1994	Cr	µg/L	10	ET			
LB1-CW09	59	Lockheed Aeronautics - B-1 (Destroyed)	H-5	1/10/1994	Cr6	µg/L	0.0	ND		0.02	U
LB1-CW09	59	Lockheed Aeronautics - B-1 (Destroyed)	H-5	1/10/1994	Cr6	µg/L	20	ET		0.02	
LB1-CW09	59	Lockheed Aeronautics - B-1 (Destroyed)	H-5	4/8/1994	Cr	µg/L	0.0	ND		10	U
LB1-CW09	59	Lockheed Aeronautics - B-1 (Destroyed)	H-5	4/8/1994	Cr	µg/L	10	ET			
LB1-CW09	59	Lockheed Aeronautics - B-1 (Destroyed)	H-5	7/6/1994	Cr	µg/L	0.0	ND		10	U
LB1-CW09	59	Lockheed Aeronautics - B-1 (Destroyed)	H-5	7/6/1994	Cr	µg/L	10	ET			
LB1-CW09	59	Lockheed Aeronautics - B-1 (Destroyed)	H-5	1/9/1996	Cr	µg/L	0.0	ND		10	U
LB1-CW09	59	Lockheed Aeronautics - B-1 (Destroyed)	H-5	1/9/1996	Cr	µg/L	10	ET			
LB1-CW10	59	Lockheed Aeronautics - B-1 (Destroyed)	H-5	7/13/1989	Cr	µg/L	0.0	ND		10	U
LB1-CW10	59	Lockheed Aeronautics - B-1 (Destroyed)	H-5	7/13/1989	Cr	µg/L	7.0	ET		1,000	
LB1-CW10	59	Lockheed Aeronautics - B-1 (Destroyed)	H-5	4/28/1990	Cr	µg/L	0.0	ND		10	U
LB1-CW10	59	Lockheed Aeronautics - B-1 (Destroyed)	H-5	4/28/1990	Cr	µg/L	10	ET		1,000	

Table 3 *Total and Hexavalent Chromium Data in Groundwater*
Glendale Chromium Operable Unit

Well ID	Site[1] No.	Site Name	Grid[2] ID	Sample Date	Analyte	Units	Result	Qualifier[3]	MDL	RL	QA/QC[4] Flag
LB1-CW10	59	Lockheed Aeronautics - B-1 (Destroyed)	H-5	7/23/1990	Cr	µg/L	0.0	ND		10	U
LB1-CW10	59	Lockheed Aeronautics - B-1 (Destroyed)	H-5	7/23/1990	Cr	µg/L	7.0	ET		1,000	
LB1-CW10	59	Lockheed Aeronautics - B-1 (Destroyed)	H-5	1/30/1991	Cr	µg/L	0.0	ND		10	U
LB1-CW10	59	Lockheed Aeronautics - B-1 (Destroyed)	H-5	1/30/1991	Cr	µg/L	8.1	ET		1,000	
LB1-CW10	59	Lockheed Aeronautics - B-1 (Destroyed)	H-5	1/15/1992	Cr	µg/L	0.0	ND		10	U
LB1-CW10	59	Lockheed Aeronautics - B-1 (Destroyed)	H-5	1/15/1992	Cr	µg/L	0.0	ND		10	U
LB1-CW10	59	Lockheed Aeronautics - B-1 (Destroyed)	H-5	1/15/1992	Cr	µg/L	10	ET		1,000	
LB1-CW10	59	Lockheed Aeronautics - B-1 (Destroyed)	H-5	7/12/1992	Cr	µg/L	0.0	ND		10	U
LB1-CW10	59	Lockheed Aeronautics - B-1 (Destroyed)	H-5	7/12/1992	Cr	µg/L	0.0	ND		10	U
LB1-CW10	59	Lockheed Aeronautics - B-1 (Destroyed)	H-5	7/12/1992	Cr	µg/L	10	ET		1,000	
LB1-CW10	59	Lockheed Aeronautics - B-1 (Destroyed)	H-5	7/12/1992	Cr6	µg/L	0.0	ND		20	U
LB1-CW10	59	Lockheed Aeronautics - B-1 (Destroyed)	H-5	7/12/1992	Cr6	µg/L	20	ET		1,000	
LB1-CW10	59	Lockheed Aeronautics - B-1 (Destroyed)	H-5	1/7/1993	Cr	µg/L	0.0	ND		10	U
LB1-CW10	59	Lockheed Aeronautics - B-1 (Destroyed)	H-5	1/7/1993	Cr	µg/L	10	ET		1,000	
LB1-CW10	59	Lockheed Aeronautics - B-1 (Destroyed)	H-5	4/19/1993	Cr	µg/L	0.0	ND		10	U
LB1-CW10	59	Lockheed Aeronautics - B-1 (Destroyed)	H-5	4/19/1993	Cr	µg/L	10	ET			
LB1-CW10	59	Lockheed Aeronautics - B-1 (Destroyed)	H-5	1/12/1994	Cr	µg/L	11	ET		10	
LB1-CW10	59	Lockheed Aeronautics - B-1 (Destroyed)	H-5	4/5/1994	Cr	µg/L	0.0	ND		10	U
LB1-CW10	59	Lockheed Aeronautics - B-1 (Destroyed)	H-5	4/5/1994	Cr	µg/L	10	ET			
LB1-CW10	59	Lockheed Aeronautics - B-1 (Destroyed)	H-5	7/6/1994	Cr	µg/L	0.0	ND		10	U
LB1-CW10	59	Lockheed Aeronautics - B-1 (Destroyed)	H-5	7/6/1994	Cr	µg/L	10	ET			
LB1-CW10	59	Lockheed Aeronautics - B-1 (Destroyed)	H-5	1/4/1995	Cr	µg/L	0.0	ND		10	U
LB1-CW10	59	Lockheed Aeronautics - B-1 (Destroyed)	H-5	1/15/1996	Cr	µg/L	13	ET		10	
LB1-CW10	59	Lockheed Aeronautics - B-1 (Destroyed)	H-5	1/30/1996	Cr	µg/L	0.0	ND		10	U
LB1-CW10	59	Lockheed Aeronautics - B-1 (Destroyed)	H-5	1/30/1996	Cr	µg/L	10	ET			
LB1-CW10	59	Lockheed Aeronautics - B-1 (Destroyed)	H-5	1/16/1997	Cr	µg/L	0.0	ND		10	U
LB1-CW10	59	Lockheed Aeronautics - B-1 (Destroyed)	H-5	1/16/1997	Cr	µg/L	0.0	ND		10	U
LB1-CW10	59	Lockheed Aeronautics - B-1 (Destroyed)	H-5	1/16/1997	Cr	µg/L	10	ET			
LB1-CW11	59	Lockheed Aeronautics	H-5	6/26/1989	Cr	µg/L	7.0	ET		1,000	
LB1-CW11	59	Lockheed Aeronautics	H-5	6/26/1989	Cr	µg/L	10	ET			
LB1-CW11	59	Lockheed Aeronautics	H-5	4/27/1990	Cr	µg/L	0.0	ND		10	U
LB1-CW11	59	Lockheed Aeronautics	H-5	4/27/1990	Cr	µg/L	10	ET		1,000	
LB1-CW11	59	Lockheed Aeronautics	H-5	4/27/1990	Cr6	µg/L	20	ET		1,000	
LB1-CW11	59	Lockheed Aeronautics	H-5	7/23/1990	Cr	µg/L	38	ET		1,000	
LB1-CW11	59	Lockheed Aeronautics	H-5	7/23/1990	Cr	µg/L	40	ET			
LB1-CW11	59	Lockheed Aeronautics	H-5	1/30/1991	Cr	µg/L	0.0	ND		80	U
LB1-CW11	59	Lockheed Aeronautics	H-5	1/30/1991	Cr	µg/L	81	ET		1,000	
LB1-CW11	59	Lockheed Aeronautics	H-5	1/15/1992	Cr	µg/L	0.0	ND		10	U
LB1-CW11	59	Lockheed Aeronautics	H-5	1/15/1992	Cr	µg/L	10	ET		1,000	
LB1-CW11	59	Lockheed Aeronautics	H-5	1/7/1993	Cr	µg/L	0.0	ND		10	U
LB1-CW11	59	Lockheed Aeronautics	H-5	1/7/1993	Cr	µg/L	10	ET		1,000	
LB1-CW11	59	Lockheed Aeronautics	H-5	1/12/1994	Cr	µg/L	0.0	ND		10	U
LB1-CW11	59	Lockheed Aeronautics	H-5	1/12/1994	Cr	µg/L	10	ET			
LB1-CW11	59	Lockheed Aeronautics	H-5	4/5/1994	Cr	µg/L	0.0	ND		10	U
LB1-CW11	59	Lockheed Aeronautics	H-5	4/5/1994	Cr	µg/L	10	ET			
LB1-CW11	59	Lockheed Aeronautics	H-5	4/5/1994	Cr6	µg/L	0.0	ND		0.02	U
LB1-CW11	59	Lockheed Aeronautics	H-5	4/5/1994	Cr6	µg/L	20	ET		0.02	
LB1-CW11	59	Lockheed Aeronautics	H-5	7/6/1994	Cr	µg/L	0.0	ND		10	U
LB1-CW11	59	Lockheed Aeronautics	H-5	7/6/1994	Cr	µg/L	10	ET			
LB1-CW11	59	Lockheed Aeronautics	H-5	7/6/1994	Cr6	µg/L	0.0	ND		0.02	U
LB1-CW11	59	Lockheed Aeronautics	H-5	7/6/1994	Cr6	µg/L	20	ET		0.02	
LB1-CW11	59	Lockheed Aeronautics	H-5	1/17/1995	Cr	µg/L	0.0	ND		10	U
LB1-CW11	59	Lockheed Aeronautics	H-5	1/17/1995	Cr	µg/L	10	ET			
LB1-CW11	59	Lockheed Aeronautics	H-5	1/15/1996	Cr	µg/L	12	ET		10	
LB1-CW11	59	Lockheed Aeronautics	H-5	1/16/1997	Cr	µg/L	0.0	ND		10	U
LB1-CW11	59	Lockheed Aeronautics	H-5	1/16/1997	Cr	µg/L	0.0	ND		10	U
LB1-CW11	59	Lockheed Aeronautics	H-5	1/16/1997	Cr	µg/L	10	ET			
LB1-CW11	59	Lockheed Aeronautics	H-5	3/22/2002	Cr	µg/L	5.8	ET	0.35	5	
LB1-CW11	59	Lockheed Aeronautics	H-5	3/22/2002	Cr6	µg/L	2.8	ET	0.021	0.2	
LB1-CW11	59	Lockheed Aeronautics	H-5	3/22/2004	Cr	µg/L	6.3	ET	0.35	5	
LB1-CW11	59	Lockheed Aeronautics	H-5	3/23/2004	Cr6	µg/L	4.6	ET	0.005	0.2	
LB1-CW12	59	Lockheed Aeronautics	H-5	11/16/1990	Cr	µg/L	330	ET		1,000	
LB1-CW12	59	Lockheed Aeronautics	H-5	11/16/1990	Cr	µg/L	330	ET			
LB1-CW12	59	Lockheed Aeronautics	H-5	11/16/1990	Cr	µg/L	330	ET			

Table 3 ***Total and Hexavalent Chromium Data in Groundwater Glendale Chromium Operable Unit***

Well ID	Site[1] No.	Site Name	Grid[2] ID	Sample Date	Analyte	Units	Result	Qualifier[3]	MDL	RL	QA/QC[4] Flag
LB1-CW12	59	Lockheed Aeronautics	H-5	1/30/1991	Cr	µg/L	300	ET		10	
LB1-CW12	59	Lockheed Aeronautics	H-5	1/30/1991	Cr	µg/L	300	ET		8.1	
LB1-CW12	59	Lockheed Aeronautics	H-5	4/18/1991	Cr	µg/L	320	ET		10	
LB1-CW12	59	Lockheed Aeronautics	H-5	4/18/1991	Cr	µg/L	320	ET		10	
LB1-CW12	59	Lockheed Aeronautics	H-5	7/15/1991	Cr	µg/L	160	ET		10	
LB1-CW12	59	Lockheed Aeronautics	H-5	7/15/1991	Cr	µg/L	160	ET		10	
LB1-CW12	59	Lockheed Aeronautics	H-5	7/15/1991	Cr	µg/L	160	ET			
LB1-CW12	59	Lockheed Aeronautics	H-5	10/7/1991	Cr	µg/L	100	ET		10	
LB1-CW12	59	Lockheed Aeronautics	H-5	10/7/1991	Cr	µg/L	100	ET		10	
LB1-CW12	59	Lockheed Aeronautics	H-5	10/7/1991	Cr6	µg/L	100	ET		20	
LB1-CW12	59	Lockheed Aeronautics	H-5	1/15/1992	Cr	µg/L	110	ET		10	
LB1-CW12	59	Lockheed Aeronautics	H-5	1/15/1992	Cr	µg/L	110	ET		10	
LB1-CW12	59	Lockheed Aeronautics	H-5	1/15/1992	Cr6	µg/L	88	ET		20	
LB1-CW12	59	Lockheed Aeronautics	H-5	1/15/1992	Cr6	µg/L	90	ET		20	
LB1-CW12	59	Lockheed Aeronautics	H-5	4/9/1992	Cr	µg/L	79	ET		10	
LB1-CW12	59	Lockheed Aeronautics	H-5	4/9/1992	Cr	µg/L	80	ET		10	
LB1-CW12	59	Lockheed Aeronautics	H-5	4/9/1992	Cr6	µg/L	70	ET		20	
LB1-CW12	59	Lockheed Aeronautics	H-5	4/9/1992	Cr6	µg/L	70	ET		20	
LB1-CW12	59	Lockheed Aeronautics	H-5	7/12/1992	Cr	µg/L	230	ET		10	
LB1-CW12	59	Lockheed Aeronautics	H-5	7/12/1992	Cr	µg/L	290	ET		10	
LB1-CW12	59	Lockheed Aeronautics	H-5	7/12/1992	Cr	µg/L	290	ET		10	
LB1-CW12	59	Lockheed Aeronautics	H-5	7/12/1992	Cr6	µg/L	220	ET		40	
LB1-CW12	59	Lockheed Aeronautics	H-5	7/12/1992	Cr6	µg/L	230	ET		40	
LB1-CW12	59	Lockheed Aeronautics	H-5	7/12/1992	Cr6	µg/L	230	ET		40	
LB1-CW12	59	Lockheed Aeronautics	H-5	10/7/1992	Cr	µg/L	250	ET		10	
LB1-CW12	59	Lockheed Aeronautics	H-5	10/7/1992	Cr	µg/L	250	ET		10	
LB1-CW12	59	Lockheed Aeronautics	H-5	10/7/1992	Cr	µg/L	250	ET			
LB1-CW12	59	Lockheed Aeronautics	H-5	10/7/1992	Cr6	µg/L	260	ET		40	
LB1-CW12	59	Lockheed Aeronautics	H-5	10/7/1992	Cr6	µg/L	260	ET		40	
LB1-CW12	59	Lockheed Aeronautics	H-5	10/7/1992	Cr6	µg/L	260	ET			
LB1-CW12	59	Lockheed Aeronautics	H-5	1/7/1993	Cr	µg/L	210	ET		10	
LB1-CW12	59	Lockheed Aeronautics	H-5	1/7/1993	Cr	µg/L	210	ET		10	
LB1-CW12	59	Lockheed Aeronautics	H-5	1/7/1993	Cr6	µg/L	200	ET		20	
LB1-CW12	59	Lockheed Aeronautics	H-5	1/7/1993	Cr6	µg/L	200	ET		20	
LB1-CW12	59	Lockheed Aeronautics	H-5	4/19/1993	Cr	µg/L	210	ET		10	
LB1-CW12	59	Lockheed Aeronautics	H-5	4/19/1993	Cr	µg/L	210	ET		10	
LB1-CW12	59	Lockheed Aeronautics	H-5	4/19/1993	Cr6	µg/L	230	ET		20	
LB1-CW12	59	Lockheed Aeronautics	H-5	4/19/1993	Cr6	µg/L	230	ET		20	
LB1-CW12	59	Lockheed Aeronautics	H-5	7/8/1993	Cr	µg/L	260	ET			
LB1-CW12	59	Lockheed Aeronautics	H-5	7/8/1993	Cr	µg/L	261	ET		3	
LB1-CW12	59	Lockheed Aeronautics	H-5	7/8/1993	Cr6	µg/L	250	ET		40	
LB1-CW12	59	Lockheed Aeronautics	H-5	7/8/1993	Cr6	µg/L	250	ET		40	
LB1-CW12	59	Lockheed Aeronautics	H-5	10/13/1993	Cr	µg/L	271	ET		3	
LB1-CW12	59	Lockheed Aeronautics	H-5	10/13/1993	Cr6	µg/L	250	ET		40	
LB1-CW12	59	Lockheed Aeronautics	H-5	10/13/1993	Cr6	µg/L	250	ET		40	
LB1-CW12	59	Lockheed Aeronautics	H-5	1/12/1994	Cr	µg/L	366	ET		10	
LB1-CW12	59	Lockheed Aeronautics	H-5	1/12/1994	Cr6	µg/L	360	ET		100	
LB1-CW12	59	Lockheed Aeronautics	H-5	1/12/1994	Cr6	µg/L	360	ET		100	
LB1-CW12	59	Lockheed Aeronautics	H-5	4/5/1994	Cr	µg/L	434	ET		10	
LB1-CW12	59	Lockheed Aeronautics	H-5	4/5/1994	Cr6	µg/L	420	ET		100	
LB1-CW12	59	Lockheed Aeronautics	H-5	4/5/1994	Cr6	µg/L	420	ET		100	
LB1-CW12	59	Lockheed Aeronautics	H-5	7/6/1994	Cr	µg/L	429	ET		10	
LB1-CW12	59	Lockheed Aeronautics	H-5	7/6/1994	Cr	µg/L	442	ET		10	
LB1-CW12	59	Lockheed Aeronautics	H-5	7/6/1994	Cr6	µg/L	430	ET		40	
LB1-CW12	59	Lockheed Aeronautics	H-5	7/6/1994	Cr6	µg/L	430	ET		40	
LB1-CW12	59	Lockheed Aeronautics	H-5	7/6/1994	Cr6	µg/L	440	ET		20	
LB1-CW12	59	Lockheed Aeronautics	H-5	7/6/1994	Cr6	µg/L	440	ET		20	
LB1-CW12	59	Lockheed Aeronautics	H-5	1/17/1995	Cr	µg/L	314	ET		10	
LB1-CW12	59	Lockheed Aeronautics	H-5	1/15/1996	Cr	µg/L	439	ET		10	
LB1-CW12	59	Lockheed Aeronautics	H-5	1/15/1996	Cr	µg/L	462	ET		10	
LB1-CW12	59	Lockheed Aeronautics	H-5	1/16/1997	Cr	µg/L	315	ET		10	
LB1-CW12	59	Lockheed Aeronautics	H-5	1/16/1997	Cr	µg/L	317	ET		10	
LB1-CW12	59	Lockheed Aeronautics	H-5	1/20/1998	Cr	µg/L	0.0	ND		10	U
LB1-CW12	59	Lockheed Aeronautics	H-5	1/20/1998	Cr	µg/L	0.0	ND		10	U
LB1-CW12	59	Lockheed Aeronautics	H-5	7/29/1998	Cr	µg/L	139	ET		10	
LB1-CW12	59	Lockheed Aeronautics	H-5	7/29/1998	Cr	µg/L	139	ET			
LB1-CW12	59	Lockheed Aeronautics	H-5	7/29/1998	Cr	µg/L	142	ET		10	
LB1-CW12	59	Lockheed Aeronautics	H-5	7/29/1998	Cr	µg/L	142	ET			
LB1-CW12	59	Lockheed Aeronautics	H-5	7/29/1998	Cr6	µg/L	72	ET		10	
LB1-CW12	59	Lockheed Aeronautics	H-5	3/8/1999	Cr	µg/L	200	ET		10	
LB1-CW12	59	Lockheed Aeronautics	H-5	3/8/1999	Cr	µg/L	200	ET			
LB1-CW12	59	Lockheed Aeronautics	H-5	7/28/1999	Cr	µg/L	200	ET		10	
LB1-CW12	59	Lockheed Aeronautics	H-5	7/28/1999	Cr	µg/L	220	ET			
LB1-CW12	59	Lockheed Aeronautics	H-5	7/28/1999	Cr	µg/L	655	ET			
LB1-CW12	59	Lockheed Aeronautics	H-5	7/28/1999	Cr6	µg/L	140	ET			
LB1-CW12	59	Lockheed Aeronautics	H-5	7/28/1999	Cr6	µg/L	140	ET			
LB1-CW12	59	Lockheed Aeronautics	H-5	7/28/1999	Cr6	µg/L	150	ET			
LB1-CW12	59	Lockheed Aeronautics	H-5	7/28/1999	Cr6	µg/L	150	ET			
LB1-CW12	59	Lockheed Aeronautics	H-5	8/30/2000	Cr	µg/L	80	ET		10	
LB1-CW12	59	Lockheed Aeronautics	H-5	8/30/2000	Cr	µg/L	80	ET			
LB1-CW12	59	Lockheed Aeronautics	H-5	8/30/2000	Cr	µg/L	100	ET			
LB1-CW12	59	Lockheed Aeronautics	H-5	8/30/2000	Cr6	µg/L	30	ET			
LB1-CW12	59	Lockheed Aeronautics	H-5	8/30/2000	Cr6	µg/L	30	ET			
LB1-CW12	59	Lockheed Aeronautics	H-5	3/22/2002	Cr6	µg/L	15	ET	0.021	0.2	
LB1-CW12	59	Lockheed Aeronautics	H-5	7/16/2002	Cr	µg/L	64	ET	0.35	5	
LB1-CW12	59	Lockheed Aeronautics	H-5	7/16/2002	Cr	µg/L	67	ET	0.35	5	
LB1-CW12	59	Lockheed Aeronautics	H-5	7/16/2002	Cr6	µg/L	23	ET	0.021	0.2	
LB1-CW12	59	Lockheed Aeronautics	H-5	7/16/2002	Cr6	µg/L	24	ET	0.021	0.2	
LB1-CW12	59	Lockheed Aeronautics	H-5	1/27/2003	Cr	µg/L	20	ET	0.35	5	
LB1-CW12	59	Lockheed Aeronautics	H-5	7/30/2003	Cr	µg/L	14	ET	0.35	5	
LB1-CW12	59	Lockheed Aeronautics	H-5	7/30/2003	Cr6	µg/L	13	ET	0.005	0.2	
LB1-CW12	59	Lockheed Aeronautics	H-5	3/22/2004	Cr	µg/L	12	ET	0.3	5	

Table 3 *Total and Hexavalent Chromium Data in Groundwater*
Glendale Chromium Operable Unit

Well ID	Site[1] No.	Site Name	Grid[2] ID	Sample Date	Analyte	Units	Result	Qualifier[3]	MDL	RL	QA/QC[4] Flag
LB1-CW12	59	Lockheed Aeronautics	H-5	3/22/2004	Cr	µg/L	27	ET	0.3	5	
LB1-CW12	59	Lockheed Aeronautics	H-5	3/22/2004	Cr6	µg/L	9.9	ET	0.005	0.2	
LB1-CW12	59	Lockheed Aeronautics	H-5	12/9/2004	Cr	µg/L	10	ET	0.3	5	
LB1-CW12	59	Lockheed Aeronautics	H-5	12/9/2004	Cr	µg/L	143	ET	0.35	5	
LB1-CW12	59	Lockheed Aeronautics	H-5	12/9/2004	Cr6	µg/L	7.3	ET	0.005	0.2	
LB1-CW12	59	Lockheed Aeronautics	H-5	6/15/2005	Cr	µg/L	14	ET	0.3	5	
LB1-CW12	59	Lockheed Aeronautics	H-5	6/15/2005	Cr	µg/L	14	ET	0.3	5	
LB1-CW12	59	Lockheed Aeronautics	H-5	6/15/2005	Cr6	µg/L	11	ET	0.005	0.2	
LB1-CW12	59	Lockheed Aeronautics	H-5	6/15/2005	Cr6	µg/L	11	ET	0.005	0.2	
LB1-CW12	59	Lockheed Aeronautics	H-5	12/13/2005	Cr	µg/L	33	ET	0.3	5	
LB1-CW12	59	Lockheed Aeronautics	H-5	12/13/2005	Cr6	µg/L	24	ET	0.005	0.2	
LB1-CW12	59	Lockheed Aeronautics	H-5	6/13/2006	Cr	µg/L	32	ET	0.35	5	
LB1-CW12	59	Lockheed Aeronautics	H-5	6/13/2006	Cr6	µg/L	20	ET	0.005	0.2	
LB1-CW12	59	Lockheed Aeronautics	H-5	12/4/2006	Cr	µg/L	30	ET	0.35	5	
LB1-CW12	59	Lockheed Aeronautics	H-5	12/4/2006	Cr6	µg/L	14	ET	0.005	0.2	
LB1-CW12	59	Lockheed Aeronautics	H-5	6/25/2007	Cr	µg/L	19	ET	1	5	
LB1-CW12	59	Lockheed Aeronautics	H-5	6/25/2007	Cr6	µg/L	20	ET	0.1	0.2	
LB1-CW12	59	Lockheed Aeronautics	H-5	12/10/2007	Cr	µg/L	22	ET	1	5	
LB1-CW12	59	Lockheed Aeronautics	H-5	12/10/2007	Cr6	µg/L	23	ET	0.1	0.2	
LB1-CW12	59	Lockheed Aeronautics	H-5	6/4/2008	Cr	µg/L	21	ET	1	5	
LB1-CW12	59	Lockheed Aeronautics	H-5	6/4/2008	Cr6	µg/L	20	ET	0.1	0.2	
LB1-CW12	59	Lockheed Aeronautics	H-5	12/12/2008	Cr	µg/L	14	ET	1	5	
LB1-CW12	59	Lockheed Aeronautics	H-5	12/12/2008	Cr	µg/L	16	ET	1	5	
LB1-CW12	59	Lockheed Aeronautics	H-5	12/12/2008	Cr6	µg/L	11	ET	0.1	0.2	
LB1-CW12	59	Lockheed Aeronautics	H-5	12/12/2008	Cr6	µg/L	12	ET	0.1	0.2	
LB1-CW12	59	Lockheed Aeronautics	H-5	6/30/2009	Cr	µg/L	18	ET	1	5	
LB1-CW12	59	Lockheed Aeronautics	H-5	6/30/2009	Cr6	µg/L	18	ET	0.1	0.2	
LB1-CW12	59	Lockheed Aeronautics	H-5	12/8/2009	Cr	µg/L	13	ET	0.001	0.005	
LB1-CW12	59	Lockheed Aeronautics	H-5	12/8/2009	Cr6	µg/L	7.4	ET	0.1	0.2	
LB1-CW13	59	Lockheed Aeronautics	E-4	6/13/1989	Cr	µg/L	0.0	ND		10	U
LB1-CW13	59	Lockheed Aeronautics	E-4	6/13/1989	Cr	µg/L	7.0	ET		1,000	
LB1-CW13	59	Lockheed Aeronautics	E-4	4/29/1990	Cr	µg/L	0.0	ND		10	U
LB1-CW13	59	Lockheed Aeronautics	E-4	4/29/1990	Cr	µg/L	10	ET		1,000	
LB1-CW13	59	Lockheed Aeronautics	E-4	7/25/1990	Cr	µg/L	0.0	ND		10	U
LB1-CW13	59	Lockheed Aeronautics	E-4	7/25/1990	Cr	µg/L	7.0	ET		1,000	
LB1-CW13	59	Lockheed Aeronautics	E-4	1/31/1991	Cr	µg/L	0.0	ND		10	U
LB1-CW13	59	Lockheed Aeronautics	E-4	1/31/1991	Cr	µg/L	8.1	ET		1,000	
LB1-CW13	59	Lockheed Aeronautics	E-4	1/13/1992	Cr	µg/L	0.0	ND		10	U
LB1-CW13	59	Lockheed Aeronautics	E-4	1/13/1992	Cr	µg/L	13	ET		10	
LB1-CW13	59	Lockheed Aeronautics	E-4	1/13/1993	Cr	µg/L	0.0	ND		10	U
LB1-CW13	59	Lockheed Aeronautics	E-4	1/13/1993	Cr	µg/L	10	ET		1,000	
LB1-CW13	59	Lockheed Aeronautics	E-4	1/12/1994	Cr	µg/L	0.0	ND		10	U
LB1-CW13	59	Lockheed Aeronautics	E-4	1/12/1994	Cr	µg/L	10	ET			
LB1-CW13	59	Lockheed Aeronautics	E-4	1/5/1995	Cr	µg/L	0.0	ND		10	U
LB1-CW13	59	Lockheed Aeronautics	E-4	1/5/1995	Cr	µg/L	10	ET			
LB1-CW13	59	Lockheed Aeronautics	E-4	1/10/1996	Cr	µg/L	0.0	ND		10	U
LB1-CW13	59	Lockheed Aeronautics	E-4	1/10/1996	Cr	µg/L	10	ET			
LB1-CW13	59	Lockheed Aeronautics	E-4	1/16/1997	Cr	µg/L	0.0	ND		10	U
LB1-CW13	59	Lockheed Aeronautics	E-4	1/16/1997	Cr	µg/L	10	ET			
LB1-CW13	59	Lockheed Aeronautics	E-4	1/21/1998	Cr	µg/L	0.0	ND		10	U
LB1-CW13	59	Lockheed Aeronautics	E-4	3/10/1999	Cr	µg/L	0.0	ND			U
LB1-CW13	59	Lockheed Aeronautics	E-4	3/10/1999	Cr	µg/L	0.0	ND			U
LB1-CW13	59	Lockheed Aeronautics	E-4	1/26/2000	Cr	µg/L	0.0	ND			U
LB1-CW13	59	Lockheed Aeronautics	E-4	2/6/2001	Cr	µg/L	0.0	ND			U
LB1-CW13	59	Lockheed Aeronautics	E-4	3/19/2002	Cr	µg/L	0.0	ND	0.35	5	U
LB1-CW13	59	Lockheed Aeronautics	E-4	3/19/2002	Cr6	µg/L	3.3	ET	0.021	0.2	
LB1-CW13	59	Lockheed Aeronautics	E-4	1/24/2003	Cr	µg/L	5.6	ET	0.35	5	
LB1-CW13	59	Lockheed Aeronautics	E-4	3/22/2004	Cr	µg/L	0.0	ND	0.35	5	U
LB1-CW13	59	Lockheed Aeronautics	E-4	12/7/2004	Cr	µg/L	0.0	ND	0.35	5	U
LB1-CW13	59	Lockheed Aeronautics	E-4	12/7/2004	Cr6	µg/L	2.6	ET	0.005	0.2	
LB1-CW13	59	Lockheed Aeronautics	E-4	12/19/2005	Cr	µg/L	0.0	ND	0.35	5	U
LB1-CW13	59	Lockheed Aeronautics	E-4	12/19/2005	Cr6	µg/L	1.2	ET	0.005	0.2	
LB1-CW13	59	Lockheed Aeronautics	E-4	6/13/2006	Cr6	µg/L	1.8	ET	0.005	0.2	
LB1-CW14	59	Lockheed Aeronautics - B-1 (Destroyed)	E-4	5/17/1991	Cr	µg/L	0.0	ND		10	U
LB1-CW14	59	Lockheed Aeronautics - B-1 (Destroyed)	E-4	5/17/1991	Cr	µg/L	10	ET		1,000	
LB1-CW14	59	Lockheed Aeronautics - B-1 (Destroyed)	E-4	6/20/1991	Cr	µg/L	0.0	ND		10	U
LB1-CW14	59	Lockheed Aeronautics - B-1 (Destroyed)	E-4	6/20/1991	Cr	µg/L	10	ET		1,000	
LB1-CW14	59	Lockheed Aeronautics - B-1 (Destroyed)	E-4	7/11/1991	Cr	µg/L	0.0	ND		10	U
LB1-CW14	59	Lockheed Aeronautics - B-1 (Destroyed)	E-4	7/11/1991	Cr	µg/L	10	ET		1,000	
LB1-CW14	59	Lockheed Aeronautics - B-1 (Destroyed)	E-4	10/21/1991	Cr	µg/L	0.0	ND		10	U
LB1-CW14	59	Lockheed Aeronautics - B-1 (Destroyed)	E-4	10/21/1991	Cr	µg/L	30	ET		10	
LB1-CW14	59	Lockheed Aeronautics - B-1 (Destroyed)	E-4	1/14/1992	Cr	µg/L	0.0	ND		10	U
LB1-CW14	59	Lockheed Aeronautics - B-1 (Destroyed)	E-4	1/14/1992	Cr	µg/L	10	ET		1,000	
LB1-CW14	59	Lockheed Aeronautics - B-1 (Destroyed)	E-4	7/10/1992	Cr	µg/L	0.0	ND		10	U
LB1-CW14	59	Lockheed Aeronautics - B-1 (Destroyed)	E-4	7/10/1992	Cr	µg/L	0.0	ND		10	U
LB1-CW14	59	Lockheed Aeronautics - B-1 (Destroyed)	E-4	7/10/1992	Cr	µg/L	10	ET		1,000	
LB1-CW14	59	Lockheed Aeronautics - B-1 (Destroyed)	E-4	10/15/1992	Cr	µg/L	0.0	ND		10	U

Table 3 *Total and Hexavalent Chromium Data in Groundwater*
Glendale Chromium Operable Unit

Well ID	Site[1] No.	Site Name	Grid[2] ID	Sample Date	Analyte	Units	Result	Qualifier[3]	MDL	RL	QA/QC[4] Flag
LB1-CW14	59	Lockheed Aeronautics - B-1 (Destroyed)	E-4	10/15/1992	Cr	µg/L	10	ET		1,000	
LB1-CW14	59	Lockheed Aeronautics - B-1 (Destroyed)	E-4	1/13/1993	Cr	µg/L	0.0	ND		10	U
LB1-CW14	59	Lockheed Aeronautics - B-1 (Destroyed)	E-4	1/13/1993	Cr	µg/L	10	ET		1,000	
LB1-CW14	59	Lockheed Aeronautics - B-1 (Destroyed)	E-4	1/12/1994	Cr	µg/L	0.0	ND		10	U
LB1-CW14	59	Lockheed Aeronautics - B-1 (Destroyed)	E-4	1/12/1994	Cr	µg/L	10	ET			
LB1-CW14	59	Lockheed Aeronautics - B-1 (Destroyed)	E-4	1/5/1995	Cr	µg/L	0.0	ND		10	U
LB1-CW14	59	Lockheed Aeronautics - B-1 (Destroyed)	E-4	1/5/1995	Cr	µg/L	10	ET			
LB1-CW14	59	Lockheed Aeronautics - B-1 (Destroyed)	E-4	1/10/1996	Cr	µg/L	0.0	ND		10	U
LB1-CW14	59	Lockheed Aeronautics - B-1 (Destroyed)	E-4	1/10/1996	Cr	µg/L	10	ET			
LB1-CW14	59	Lockheed Aeronautics - B-1 (Destroyed)	E-4	1/16/1997	Cr	µg/L	0.0	ND		10	U
LB1-CW14	59	Lockheed Aeronautics - B-1 (Destroyed)	E-4	1/16/1997	Cr	µg/L	0.0	ND		10	U
LB1-CW14	59	Lockheed Aeronautics - B-1 (Destroyed)	E-4	1/16/1997	Cr	µg/L	10	ET			
LB1-CW14	59	Lockheed Aeronautics - B-1 (Destroyed)	E-4	1/21/1998	Cr	µg/L	0.0	ND		10	U
LB1-CW14	59	Lockheed Aeronautics - B-1 (Destroyed)	E-4	3/10/1999	Cr	µg/L	0.0	ND		10	U
LB1-CW14	59	Lockheed Aeronautics - B-1 (Destroyed)	E-4	1/26/2000	Cr	µg/L	0.0	ND		10	U
LB1-CW14	59	Lockheed Aeronautics - B-1 (Destroyed)	E-4	2/6/2001	Cr	µg/L	0.0	ND		10	U
LB1-CW14	59	Lockheed Aeronautics - B-1 (Destroyed)	E-4	3/19/2002	Cr	µg/L	0.0	ND		5	U
LB1-CW14	59	Lockheed Aeronautics - B-1 (Destroyed)	E-4	3/19/2002	Cr6	µg/L	3.3	ET		0.2	
LB1-CW14	59	Lockheed Aeronautics - B-1 (Destroyed)	E-4	1/24/2003	Cr	µg/L	5.6	ET		5	
LB1-CW17	59	Lockheed Aeronautics	I-6	4/27/1990	Cr	µg/L	100	ET		1,000	
LB1-CW17	59	Lockheed Aeronautics	I-6	4/27/1990	Cr	µg/L	100	ET			
LB1-CW17	59	Lockheed Aeronautics	I-6	4/27/1990	Cr6	µg/L	90	ET		1,000	
LB1-CW17	59	Lockheed Aeronautics	I-6	7/19/1990	Cr	µg/L	130	ET		1,000	
LB1-CW17	59	Lockheed Aeronautics	I-6	7/19/1990	Cr	µg/L	130	ET			
LB1-CW17	59	Lockheed Aeronautics	I-6	7/19/1990	Cr6	µg/L	120	ET		1,000	
LB1-CW17	59	Lockheed Aeronautics	I-6	10/22/1990	Cr	µg/L	130	ET		1,000	
LB1-CW17	59	Lockheed Aeronautics	I-6	10/22/1990	Cr	µg/L	130	ET			
LB1-CW17	59	Lockheed Aeronautics	I-6	10/22/1990	Cr6	µg/L	110	ET		1,000	
LB1-CW17	59	Lockheed Aeronautics	I-6	1/29/1991	Cr	µg/L	100	ET		10	
LB1-CW17	59	Lockheed Aeronautics	I-6	1/29/1991	Cr	µg/L	100	ET		8.1	
LB1-CW17	59	Lockheed Aeronautics	I-6	1/29/1991	Cr	µg/L	110	ET			
LB1-CW17	59	Lockheed Aeronautics	I-6	1/29/1991	Cr6	µg/L	108	ET		1	
LB1-CW17	59	Lockheed Aeronautics	I-6	4/17/1991	Cr	µg/L	100	ET		10	
LB1-CW17	59	Lockheed Aeronautics	I-6	4/17/1991	Cr	µg/L	100	ET		10	
LB1-CW17	59	Lockheed Aeronautics	I-6	4/17/1991	Cr6	µg/L	110	ET		23	
LB1-CW17	59	Lockheed Aeronautics	I-6	7/10/1991	Cr	µg/L	110	ET		10	
LB1-CW17	59	Lockheed Aeronautics	I-6	7/10/1991	Cr	µg/L	110	ET		10	
LB1-CW17	59	Lockheed Aeronautics	I-6	7/10/1991	Cr6	µg/L	20	ET		1,000	
LB1-CW17	59	Lockheed Aeronautics	I-6	10/8/1991	Cr	µg/L	110	ET		10	
LB1-CW17	59	Lockheed Aeronautics	I-6	10/8/1991	Cr	µg/L	110	ET		10	
LB1-CW17	59	Lockheed Aeronautics	I-6	10/8/1991	Cr6	µg/L	100	ET		20	
LB1-CW17	59	Lockheed Aeronautics	I-6	1/10/1992	Cr	µg/L	99	ET		10	
LB1-CW17	59	Lockheed Aeronautics	I-6	1/10/1992	Cr	µg/L	100	ET		10	
LB1-CW17	59	Lockheed Aeronautics	I-6	1/10/1992	Cr6	µg/L	100	ET		20	
LB1-CW17	59	Lockheed Aeronautics	I-6	1/10/1992	Cr6	µg/L	100	ET		20	
LB1-CW17	59	Lockheed Aeronautics	I-6	4/8/1992	Cr	µg/L	90	ET		1,000	
LB1-CW17	59	Lockheed Aeronautics	I-6	4/8/1992	Cr	µg/L	90	ET		10	
LB1-CW17	59	Lockheed Aeronautics	I-6	4/8/1992	Cr	µg/L	90	ET		10	
LB1-CW17	59	Lockheed Aeronautics	I-6	4/8/1992	Cr6	µg/L	90	ET		20	
LB1-CW17	59	Lockheed Aeronautics	I-6	4/8/1992	Cr6	µg/L	90	ET			
LB1-CW17	59	Lockheed Aeronautics	I-6	4/8/1992	Cr6	µg/L	92	ET		20	
LB1-CW17	59	Lockheed Aeronautics	I-6	7/8/1992	Cr	µg/L	88	ET		10	
LB1-CW17	59	Lockheed Aeronautics	I-6	7/8/1992	Cr	µg/L	90	ET		10	
LB1-CW17	59	Lockheed Aeronautics	I-6	7/8/1992	Cr6	µg/L	87	ET		20	
LB1-CW17	59	Lockheed Aeronautics	I-6	7/8/1992	Cr6	µg/L	90	ET		20	
LB1-CW17	59	Lockheed Aeronautics	I-6	10/9/1992	Cr	µg/L	74	ET		10	
LB1-CW17	59	Lockheed Aeronautics	I-6	10/9/1992	Cr	µg/L	80	ET		10	
LB1-CW17	59	Lockheed Aeronautics	I-6	10/9/1992	Cr6	µg/L	80	ET		20	
LB1-CW17	59	Lockheed Aeronautics	I-6	10/9/1992	Cr6	µg/L	80	ET		20	
LB1-CW17	59	Lockheed Aeronautics	I-6	1/8/1993	Cr	µg/L	70	ET		10	
LB1-CW17	59	Lockheed Aeronautics	I-6	1/8/1993	Cr	µg/L	70	ET			
LB1-CW17	59	Lockheed Aeronautics	I-6	1/8/1993	Cr	µg/L	73	ET		10	
LB1-CW17	59	Lockheed Aeronautics	I-6	1/8/1993	Cr6	µg/L	70	ET		20	
LB1-CW17	59	Lockheed Aeronautics	I-6	1/8/1993	Cr6	µg/L	70	ET			
LB1-CW17	59	Lockheed Aeronautics	I-6	1/8/1993	Cr6	µg/L	74	ET		20	
LB1-CW17	59	Lockheed Aeronautics	I-6	4/14/1993	Cr	µg/L	60	ET		20	
LB1-CW17	59	Lockheed Aeronautics	I-6	4/14/1993	Cr	µg/L	66	ET		10	
LB1-CW17	59	Lockheed Aeronautics	I-6	4/14/1993	Cr	µg/L	70	ET		10	
LB1-CW17	59	Lockheed Aeronautics	I-6	4/14/1993	Cr6	µg/L	68	ET		20	
LB1-CW17	59	Lockheed Aeronautics	I-6	4/14/1993	Cr6	µg/L	70	ET		20	
LB1-CW17	59	Lockheed Aeronautics	I-6	4/14/1993	Cr6	µg/L	70	ET		20	
LB1-CW17	59	Lockheed Aeronautics	I-6	7/14/1993	Cr	µg/L	60	ET			
LB1-CW17	59	Lockheed Aeronautics	I-6	7/14/1993	Cr	µg/L	61	ET		3	

Table 3 *Total and Hexavalent Chromium Data in Groundwater*
Glendale Chromium Operable Unit

Well ID	Site[1] No.	Site Name	Grid[2] ID	Sample Date	Analyte	Units	Result	Qualifier[3]	MDL	RL	QA/QC[4] Flag
LB1-CW17	59	Lockheed Aeronautics	I-6	7/14/1993	Cr6	µg/L	66	ET		20	
LB1-CW17	59	Lockheed Aeronautics	I-6	7/14/1993	Cr6	µg/L	70	ET		20	
LB1-CW17	59	Lockheed Aeronautics	I-6	10/8/1993	Cr	µg/L	54	ET		3	
LB1-CW17	59	Lockheed Aeronautics	I-6	10/8/1993	Cr6	µg/L	58	ET		20	
LB1-CW17	59	Lockheed Aeronautics	I-6	10/8/1993	Cr6	µg/L	60	ET		20	
LB1-CW17	59	Lockheed Aeronautics	I-6	1/12/1994	Cr	µg/L	54	ET		10	
LB1-CW17	59	Lockheed Aeronautics	I-6	1/12/1994	Cr6	µg/L	50	ET		20	
LB1-CW17	59	Lockheed Aeronautics	I-6	4/5/1994	Cr	µg/L	47	ET		10	
LB1-CW17	59	Lockheed Aeronautics	I-6	4/5/1994	Cr6	µg/L	40	ET		20	
LB1-CW17	59	Lockheed Aeronautics	I-6	4/5/1994	Cr6	µg/L	40	ET		20	
LB1-CW17	59	Lockheed Aeronautics	I-6	7/13/1994	Cr	µg/L	48	ET		10	
LB1-CW17	59	Lockheed Aeronautics	I-6	7/13/1994	Cr6	µg/L	40	ET		20	
LB1-CW17	59	Lockheed Aeronautics	I-6	1/9/1995	Cr	µg/L	57	ET		10	
LB1-CW17	59	Lockheed Aeronautics	I-6	1/12/1996	Cr	µg/L	60	ET		10	
LB1-CW17	59	Lockheed Aeronautics	I-6	1/14/1997	Cr	µg/L	40	ET		10	
LB1-CW17	59	Lockheed Aeronautics	I-6	1/20/1998	Cr	µg/L	0.0	ND		10	U
LB1-CW17	59	Lockheed Aeronautics	I-6	1/20/1998	Cr	µg/L	0.0	ND		10	U
LB1-CW17	59	Lockheed Aeronautics	I-6	1/20/1998	Cr6	µg/L	36	ET		20	
LB1-CW17	59	Lockheed Aeronautics	I-6	7/28/1998	Cr	µg/L	100	ET		10	
LB1-CW17	59	Lockheed Aeronautics	I-6	7/28/1998	Cr	µg/L	100	ET			
LB1-CW17	59	Lockheed Aeronautics	I-6	7/28/1998	Cr	µg/L	102	ET		10	
LB1-CW17	59	Lockheed Aeronautics	I-6	7/28/1998	Cr	µg/L	102	ET			
LB1-CW17	59	Lockheed Aeronautics	I-6	7/28/1998	Cr6	µg/L	48	ET		10	
LB1-CW17	59	Lockheed Aeronautics	I-6	3/9/1999	Cr	µg/L	80	ET		10	
LB1-CW17	59	Lockheed Aeronautics	I-6	3/9/1999	Cr6	µg/L	90	ET			
LB1-CW17	59	Lockheed Aeronautics	I-6	3/9/1999	Cr6	µg/L	90	ET			
LB1-CW17	59	Lockheed Aeronautics	I-6	7/28/1999	Cr	µg/L	90	ET		10	
LB1-CW17	59	Lockheed Aeronautics	I-6	7/28/1999	Cr	µg/L	90	ET			
LB1-CW17	59	Lockheed Aeronautics	I-6	7/28/1999	Cr	µg/L	100	ET			
LB1-CW17	59	Lockheed Aeronautics	I-6	7/28/1999	Cr6	µg/L	90	ET			
LB1-CW17	59	Lockheed Aeronautics	I-6	7/28/1999	Cr6	µg/L	90	ET			
LB1-CW17	59	Lockheed Aeronautics	I-6	7/28/1999	Cr6	µg/L	90	ET			
LB1-CW17	59	Lockheed Aeronautics	I-6	1/26/2000	Cr	µg/L	70	ET		10	
LB1-CW17	59	Lockheed Aeronautics	I-6	1/26/2000	Cr6	µg/L	80	ET			
LB1-CW17	59	Lockheed Aeronautics	I-6	1/26/2000	Cr6	µg/L	80	ET			
LB1-CW17	59	Lockheed Aeronautics	I-6	8/29/2000	Cr	µg/L	80	ET			
LB1-CW17	59	Lockheed Aeronautics	I-6	8/29/2000	Cr	µg/L	80	ET			
LB1-CW17	59	Lockheed Aeronautics	I-6	8/29/2000	Cr	µg/L	80	ET			
LB1-CW17	59	Lockheed Aeronautics	I-6	8/29/2000	Cr6	µg/L	60	ET			
LB1-CW17	59	Lockheed Aeronautics	I-6	8/29/2000	Cr6	µg/L	60	ET			
LB1-CW17	59	Lockheed Aeronautics	I-6	8/29/2000	Cr6	µg/L	70	ET			
LB1-CW17	59	Lockheed Aeronautics	I-6	8/29/2000	Cr6	µg/L	70	ET			
LB1-CW17	59	Lockheed Aeronautics	I-6	2/5/2001	Cr	µg/L	70	ET		10	
LB1-CW17	59	Lockheed Aeronautics	I-6	2/5/2001	Cr6	µg/L	50	ET			
LB1-CW17	59	Lockheed Aeronautics	I-6	2/5/2001	Cr6	µg/L	50	ET			
LB1-CW17	59	Lockheed Aeronautics	I-6	3/22/2002	Cr	µg/L	37	ET	0.35	5	
LB1-CW17	59	Lockheed Aeronautics	I-6	3/22/2002	Cr6	µg/L	33	ET	0.021	0.2	
LB1-CW17	59	Lockheed Aeronautics	I-6	7/16/2002	Cr	µg/L	40	ET	0.35	5	
LB1-CW17	59	Lockheed Aeronautics	I-6	7/16/2002	Cr6	µg/L	33	ET	0.021	0.2	
LB1-CW17	59	Lockheed Aeronautics	I-6	1/24/2003	Cr	µg/L	42	ET	0.35	5	
LB1-CW17	59	Lockheed Aeronautics	I-6	1/24/2003	Cr	µg/L	43	ET	0.35	5	
LB1-CW17	59	Lockheed Aeronautics	I-6	1/24/2003	Cr6	µg/L	37	ET	0.021	0.2	
LB1-CW17	59	Lockheed Aeronautics	I-6	1/24/2003	Cr6	µg/L	38	ET	0.021	0.2	
LB1-CW17	59	Lockheed Aeronautics	I-6	7/30/2003	Cr	µg/L	36	ET	0.35	5	
LB1-CW17	59	Lockheed Aeronautics	I-6	7/30/2003	Cr	µg/L	37	ET	0.35	5	
LB1-CW17	59	Lockheed Aeronautics	I-6	7/30/2003	Cr6	µg/L	33	ET	0.005	0.2	
LB1-CW17	59	Lockheed Aeronautics	I-6	7/30/2003	Cr6	µg/L	33	ET	0.005	0.2	
LB1-CW17	59	Lockheed Aeronautics	I-6	3/18/2004	Cr	µg/L	26	ET		5	
LB1-CW17	59	Lockheed Aeronautics	I-6	3/18/2004	Cr	µg/L	26	ET	0.3	5	
LB1-CW17	59	Lockheed Aeronautics	I-6	3/18/2004	Cr	µg/L	26	ET		0.3	
LB1-CW17	59	Lockheed Aeronautics	I-6	3/18/2004	Cr	µg/L	26	ET			
LB1-CW17	59	Lockheed Aeronautics	I-6	3/18/2004	Cr	µg/L	27	ET	0.3	5	
LB1-CW17	59	Lockheed Aeronautics	I-6	3/18/2004	Cr	µg/L	32	ET	0.3	5	
LB1-CW17	59	Lockheed Aeronautics	I-6	3/18/2004	Cr	µg/L	34	ET	0.3	5	
LB1-CW17	59	Lockheed Aeronautics	I-6	3/18/2004	Cr	µg/L	34	ET		0.3	
LB1-CW17	59	Lockheed Aeronautics	I-6	3/18/2004	Cr	µg/L	34	ET			
LB1-CW17	59	Lockheed Aeronautics	I-6	3/18/2004	Cr6	µg/L	28	ET		0.2	
LB1-CW17	59	Lockheed Aeronautics	I-6	3/18/2004	Cr6	µg/L	28	ET	0.005	0.2	
LB1-CW17	59	Lockheed Aeronautics	I-6	3/18/2004	Cr6	µg/L	28	ET		0.005	
LB1-CW17	59	Lockheed Aeronautics	I-6	3/18/2004	Cr6	µg/L	29	ET	0.005	0.2	
LB1-CW17	59	Lockheed Aeronautics	I-6	12/10/2004	Cr	µg/L	29	ET	0.3	5	
LB1-CW17	59	Lockheed Aeronautics	I-6	12/10/2004	Cr	µg/L	30	ET	0.3	5	
LB1-CW17	59	Lockheed Aeronautics	I-6	12/10/2004	Cr	µg/L	40	ET	0.3	5	
LB1-CW17	59	Lockheed Aeronautics	I-6	12/10/2004	Cr	µg/L	41	ET	0.3	5	
LB1-CW17	59	Lockheed Aeronautics	I-6	12/10/2004	Cr6	µg/L	27	ET	0.005	0.2	
LB1-CW17	59	Lockheed Aeronautics	I-6	12/10/2004	Cr6	µg/L	28	ET	0.005	0.2	
LB1-CW17	59	Lockheed Aeronautics	I-6	6/15/2005	Cr	µg/L	32	ET	0.3	5	
LB1-CW17	59	Lockheed Aeronautics	I-6	6/15/2005	Cr6	µg/L	30	ET	0.005	0.2	
LB1-CW17	59	Lockheed Aeronautics	I-6	12/21/2005	Cr	µg/L	29	ET	0.3	5	
LB1-CW17	59	Lockheed Aeronautics	I-6	12/21/2005	Cr	µg/L	30	ET	0.3	5	
LB1-CW17	59	Lockheed Aeronautics	I-6	12/21/2005	Cr6	µg/L	29	ET	0.005	0.2	
LB1-CW17	59	Lockheed Aeronautics	I-6	12/21/2005	Cr6	µg/L	29	ET	0.005	0.2	
LB1-CW17	59	Lockheed Aeronautics	I-6	6/13/2006	Cr	µg/L	44	ET	0.35	5	
LB1-CW17	59	Lockheed Aeronautics	I-6	6/13/2006	Cr6	µg/L	30	ET	0.005	0.2	
LB1-CW17	59	Lockheed Aeronautics	I-6	12/5/2006	Cr	µg/L	35	ET	0.35	5	
LB1-CW17	59	Lockheed Aeronautics	I-6	12/5/2006	Cr6	µg/L	36	ET	0.005	0.2	
LB1-CW17	59	Lockheed Aeronautics	I-6	6/21/2007	Cr	µg/L	32	ET	1	5	
LB1-CW17	59	Lockheed Aeronautics	I-6	6/21/2007	Cr6	µg/L	32	ET	0.1	0.2	
LB1-CW17	59	Lockheed Aeronautics	I-6	12/11/2007	Cr	µg/L	32	ET	1	5	
LB1-CW17	59	Lockheed Aeronautics	I-6	12/11/2007	Cr6	µg/L	34	ET	0.1	0.2	
LB1-CW17	59	Lockheed Aeronautics	I-6	6/2/2008	Cr	µg/L	35	ET	1	5	
LB1-CW17	59	Lockheed Aeronautics	I-6	6/2/2008	Cr	µg/L	35	ET	1	5	

Table 3 *Total and Hexavalent Chromium Data in Groundwater*
Glendale Chromium Operable Unit

Well ID	Site[1] No.	Site Name	Grid[2] ID	Sample Date	Analyte	Units	Result	Qualifier[3]	MDL	RL	QA/QC[4] Flag
LB1-CW17	59	Lockheed Aeronautics	I-6	6/2/2008	Cr6	µg/L	35	ET	0.1	0.2	
LB1-CW17	59	Lockheed Aeronautics	I-6	6/2/2008	Cr6	µg/L	35	ET	0.1	0.2	
LB1-CW17	59	Lockheed Aeronautics	I-6	12/11/2008	Cr	µg/L	41	ET	1	5	
LB1-CW17	59	Lockheed Aeronautics	I-6	12/11/2008	Cr	µg/L	43	ET	1	5	
LB1-CW17	59	Lockheed Aeronautics	I-6	12/11/2008	Cr6	µg/L	44	ET	0.1	0.2	
LB1-CW17	59	Lockheed Aeronautics	I-6	12/11/2008	Cr6	µg/L	44	ET	0.1	0.2	
LB1-CW17	59	Lockheed Aeronautics	I-6	6/25/2009	Cr	µg/L	54	ET	1	5	
LB1-CW17	59	Lockheed Aeronautics	I-6	6/25/2009	Cr	µg/L	55	ET	1	5	
LB1-CW17	59	Lockheed Aeronautics	I-6	6/25/2009	Cr6	µg/L	54	ET	0.1	0.2	
LB1-CW17	59	Lockheed Aeronautics	I-6	6/25/2009	Cr6	µg/L	54	ET	0.1	0.2	
LB1-CW17	59	Lockheed Aeronautics	I-6	12/8/2009	Cr	µg/L	32	ET	0.001	0.005	
LB1-CW17	59	Lockheed Aeronautics	I-6	12/8/2009	Cr	µg/L	32	ET	0.001	0.005	
LB1-CW17	59	Lockheed Aeronautics	I-6	12/8/2009	Cr6	µg/L	28	ET	0.1	0.2	
LB1-CW17	59	Lockheed Aeronautics	I-6	12/8/2009	Cr6	µg/L	29	ET	0.1	0.2	
LB1-CW18	59	Lockheed Aeronautics - B-1 (Destroyed)	I-6	5/1/1990	Cr	µg/L	120	ET		1,000	
LB1-CW18	59	Lockheed Aeronautics - B-1 (Destroyed)	I-6	5/1/1990	Cr	µg/L	120	ET			
LB1-CW18	59	Lockheed Aeronautics - B-1 (Destroyed)	I-6	5/1/1990	Cr6	µg/L	100	ET		1,000	
LB1-CW18	59	Lockheed Aeronautics - B-1 (Destroyed)	I-6	7/19/1990	Cr	µg/L	170	ET		1,000	
LB1-CW18	59	Lockheed Aeronautics - B-1 (Destroyed)	I-6	7/19/1990	Cr	µg/L	170	ET			
LB1-CW18	59	Lockheed Aeronautics - B-1 (Destroyed)	I-6	7/19/1990	Cr6	µg/L	130	ET		1,000	
LB1-CW18	59	Lockheed Aeronautics - B-1 (Destroyed)	I-6	10/25/1990	Cr	µg/L	40	ET			
LB1-CW18	59	Lockheed Aeronautics - B-1 (Destroyed)	I-6	10/25/1990	Cr	µg/L	50	ET		1,000	
LB1-CW18	59	Lockheed Aeronautics - B-1 (Destroyed)	I-6	10/25/1990	Cr	µg/L	50	ET			
LB1-CW18	59	Lockheed Aeronautics - B-1 (Destroyed)	I-6	10/25/1990	Cr6	µg/L	100	ET		1,000	
LB1-CW18	59	Lockheed Aeronautics - B-1 (Destroyed)	I-6	1/24/1991	Cr	µg/L	490	ET		10	
LB1-CW18	59	Lockheed Aeronautics - B-1 (Destroyed)	I-6	1/24/1991	Cr	µg/L	491	ET		8	
LB1-CW18	59	Lockheed Aeronautics - B-1 (Destroyed)	I-6	1/24/1991	Cr6	µg/L	109	ET		27	
LB1-CW18	59	Lockheed Aeronautics - B-1 (Destroyed)	I-6	4/17/1991	Cr	µg/L	90	ET		10	
LB1-CW18	59	Lockheed Aeronautics - B-1 (Destroyed)	I-6	4/17/1991	Cr	µg/L	94	ET		10	
LB1-CW18	59	Lockheed Aeronautics - B-1 (Destroyed)	I-6	4/17/1991	Cr	µg/L	100	ET			
LB1-CW18	59	Lockheed Aeronautics - B-1 (Destroyed)	I-6	4/17/1991	Cr6	µg/L	100	ET		23	
LB1-CW18	59	Lockheed Aeronautics - B-1 (Destroyed)	I-6	7/10/1991	Cr	µg/L	88	ET		10	
LB1-CW18	59	Lockheed Aeronautics - B-1 (Destroyed)	I-6	7/10/1991	Cr	µg/L	90	ET		10	
LB1-CW18	59	Lockheed Aeronautics - B-1 (Destroyed)	I-6	7/10/1991	Cr	µg/L	100	ET			
LB1-CW18	59	Lockheed Aeronautics - B-1 (Destroyed)	I-6	7/10/1991	Cr6	µg/L	20	ET		1,000	
LB1-CW18	59	Lockheed Aeronautics - B-1 (Destroyed)	I-6	10/8/1991	Cr	µg/L	70	ET		10	
LB1-CW18	59	Lockheed Aeronautics - B-1 (Destroyed)	I-6	10/8/1991	Cr	µg/L	72	ET		10	
LB1-CW18	59	Lockheed Aeronautics - B-1 (Destroyed)	I-6	10/8/1991	Cr	µg/L	90	ET			
LB1-CW18	59	Lockheed Aeronautics - B-1 (Destroyed)	I-6	10/8/1991	Cr6	µg/L	70	ET		20	
LB1-CW18	59	Lockheed Aeronautics - B-1 (Destroyed)	I-6	1/22/1992	Cr	µg/L	50	ET		10	
LB1-CW18	59	Lockheed Aeronautics - B-1 (Destroyed)	I-6	1/22/1992	Cr6	µg/L	0.0	ND		20	U
LB1-CW18	59	Lockheed Aeronautics - B-1 (Destroyed)	I-6	1/22/1992	Cr6	µg/L	20	ET			
LB1-CW18	59	Lockheed Aeronautics - B-1 (Destroyed)	I-6	4/8/1992	Cr	µg/L	26	ET		10	
LB1-CW18	59	Lockheed Aeronautics - B-1 (Destroyed)	I-6	4/8/1992	Cr	µg/L	30	ET		10	
LB1-CW18	59	Lockheed Aeronautics - B-1 (Destroyed)	I-6	4/8/1992	Cr6	µg/L	29	ET		20	
LB1-CW18	59	Lockheed Aeronautics - B-1 (Destroyed)	I-6	4/8/1992	Cr6	µg/L	30	ET		20	
LB1-CW18	59	Lockheed Aeronautics - B-1 (Destroyed)	I-6	7/8/1992	Cr	µg/L	20	ET		10	
LB1-CW18	59	Lockheed Aeronautics - B-1 (Destroyed)	I-6	7/8/1992	Cr6	µg/L	0.0	ND		20	U
LB1-CW18	59	Lockheed Aeronautics - B-1 (Destroyed)	I-6	7/8/1992	Cr6	µg/L	20	ET		1,000	
LB1-CW18	59	Lockheed Aeronautics - B-1 (Destroyed)	I-6	10/9/1992	Cr	µg/L	20	ET		10	
LB1-CW18	59	Lockheed Aeronautics - B-1 (Destroyed)	I-6	10/9/1992	Cr	µg/L	22	ET		10	
LB1-CW18	59	Lockheed Aeronautics - B-1 (Destroyed)	I-6	10/9/1992	Cr6	µg/L	0.0	ND		20	U
LB1-CW18	59	Lockheed Aeronautics - B-1 (Destroyed)	I-6	10/9/1992	Cr6	µg/L	24	ET		20	

Table 3 *Total and Hexavalent Chromium Data in Groundwater*
Glendale Chromium Operable Unit

Well ID	Site[1] No.	Site Name	Grid[2] ID	Sample Date	Analyte	Units	Result	Qualifier[3]	MDL	RL	QA/QC[4] Flag
LB1-CW18	59	Lockheed Aeronautics - B-1 (Destroyed)	I-6	1/19/1993	Cr	µg/L	18	ET		10	
LB1-CW18	59	Lockheed Aeronautics - B-1 (Destroyed)	I-6	1/19/1993	Cr	µg/L	20	ET		10	
LB1-CW18	59	Lockheed Aeronautics - B-1 (Destroyed)	I-6	1/19/1993	Cr6	µg/L	0.0	ND		20	U
LB1-CW18	59	Lockheed Aeronautics - B-1 (Destroyed)	I-6	1/19/1993	Cr6	µg/L	20	ET		1,000	
LB1-CW18	59	Lockheed Aeronautics - B-1 (Destroyed)	I-6	4/16/1993	Cr	µg/L	16	ET		10	
LB1-CW18	59	Lockheed Aeronautics - B-1 (Destroyed)	I-6	4/16/1993	Cr	µg/L	20	ET		10	
LB1-CW18	59	Lockheed Aeronautics - B-1 (Destroyed)	I-6	4/16/1993	Cr6	µg/L	0.0	ND		20	U
LB1-CW18	59	Lockheed Aeronautics - B-1 (Destroyed)	I-6	4/16/1993	Cr6	µg/L	20	ET			
LB1-CW18	59	Lockheed Aeronautics - B-1 (Destroyed)	I-6	7/15/1993	Cr	µg/L	18	ET		3	
LB1-CW18	59	Lockheed Aeronautics - B-1 (Destroyed)	I-6	7/15/1993	Cr	µg/L	20	ET			
LB1-CW18	59	Lockheed Aeronautics - B-1 (Destroyed)	I-6	7/15/1993	Cr6	µg/L	0.0	ND		20	U
LB1-CW18	59	Lockheed Aeronautics - B-1 (Destroyed)	I-6	7/15/1993	Cr6	µg/L	20	ET			
LB1-CW18	59	Lockheed Aeronautics - B-1 (Destroyed)	I-6	10/13/1993	Cr	µg/L	16	ET		3	
LB1-CW18	59	Lockheed Aeronautics - B-1 (Destroyed)	I-6	10/13/1993	Cr6	µg/L	0.0	ND		0.02	U
LB1-CW18	59	Lockheed Aeronautics - B-1 (Destroyed)	I-6	10/13/1993	Cr6	µg/L	20	ET		0.02	
LB1-CW18	59	Lockheed Aeronautics - B-1 (Destroyed)	I-6	1/13/1994	Cr	µg/L	24	ET		10	
LB1-CW18	59	Lockheed Aeronautics - B-1 (Destroyed)	I-6	4/7/1994	Cr	µg/L	20	ET		10	
LB1-CW18	59	Lockheed Aeronautics - B-1 (Destroyed)	I-6	4/7/1994	Cr6	µg/L	0.0	ND		0.02	U
LB1-CW18	59	Lockheed Aeronautics - B-1 (Destroyed)	I-6	4/7/1994	Cr6	µg/L	20	ET		0.02	
LB1-CW18	59	Lockheed Aeronautics - B-1 (Destroyed)	I-6	7/12/1994	Cr	µg/L	22	ET		10	
LB1-CW18	59	Lockheed Aeronautics - B-1 (Destroyed)	I-6	7/12/1994	Cr6	µg/L	27	ET		20	
LB1-CW18	59	Lockheed Aeronautics - B-1 (Destroyed)	I-6	7/12/1994	Cr6	µg/L	30	ET		20	
LB1-CW18	59	Lockheed Aeronautics - B-1 (Destroyed)	I-6	1/4/1995	Cr	µg/L	52	ET		10	
LB1-CW18	59	Lockheed Aeronautics - B-1 (Destroyed)	I-6	1/15/1996	Cr	µg/L	145	ET		10	
LB1-CW18	59	Lockheed Aeronautics - B-1 (Destroyed)	I-6	1/17/1997	Cr	µg/L	0.0	ND		10	U
LB1-CW18	59	Lockheed Aeronautics - B-1 (Destroyed)	I-6	1/17/1997	Cr	µg/L	10	ET			
LB1-CW18	59	Lockheed Aeronautics - B-1 (Destroyed)	I-6	1/17/1997	Cr	µg/L	44	ET			
LB1-CW19	59	Lockheed Aeronautics - B-1 (Destroyed)	I-6	11/17/1990	Cr	µg/L	0.0	ND		10	U
LB1-CW19	59	Lockheed Aeronautics - B-1 (Destroyed)	I-6	11/17/1990	Cr	µg/L	10	ET		1,000	
LB1-CW19	59	Lockheed Aeronautics - B-1 (Destroyed)	I-6	1/24/1991	Cr	µg/L	0.0	ND		10	U
LB1-CW19	59	Lockheed Aeronautics - B-1 (Destroyed)	I-6	1/24/1991	Cr	µg/L	8.0	ET			
LB1-CW19	59	Lockheed Aeronautics - B-1 (Destroyed)	I-6	1/24/1991	Cr	µg/L	390	ET		10	
LB1-CW19	59	Lockheed Aeronautics - B-1 (Destroyed)	I-6	4/17/1991	Cr	µg/L	0.0	ND		10	U
LB1-CW19	59	Lockheed Aeronautics - B-1 (Destroyed)	I-6	4/17/1991	Cr	µg/L	10	ET		1,000	
LB1-CW19	59	Lockheed Aeronautics - B-1 (Destroyed)	I-6	7/10/1991	Cr	µg/L	0.0	ND		10	U
LB1-CW19	59	Lockheed Aeronautics - B-1 (Destroyed)	I-6	7/10/1991	Cr	µg/L	10	ET		1,000	
LB1-CW19	59	Lockheed Aeronautics - B-1 (Destroyed)	I-6	7/10/1991	Cr6	µg/L	20	ET		1,000	
LB1-CW19	59	Lockheed Aeronautics - B-1 (Destroyed)	I-6	1/22/1992	Cr	µg/L	0.0	ND		10	U
LB1-CW19	59	Lockheed Aeronautics - B-1 (Destroyed)	I-6	1/22/1992	Cr	µg/L	10	ET		1,000	
LB1-CW19	59	Lockheed Aeronautics - B-1 (Destroyed)	I-6	7/8/1992	Cr	µg/L	0.0	ND		10	U
LB1-CW19	59	Lockheed Aeronautics - B-1 (Destroyed)	I-6	7/8/1992	Cr	µg/L	10	ET		1,000	
LB1-CW19	59	Lockheed Aeronautics - B-1 (Destroyed)	I-6	7/8/1992	Cr6	µg/L	0.0	ND		20	U
LB1-CW19	59	Lockheed Aeronautics - B-1 (Destroyed)	I-6	7/8/1992	Cr6	µg/L	20	ET		1,000	
LB1-CW19	59	Lockheed Aeronautics - B-1 (Destroyed)	I-6	1/6/1993	Cr	µg/L	0.0	ND		10	U
LB1-CW19	59	Lockheed Aeronautics - B-1 (Destroyed)	I-6	1/6/1993	Cr	µg/L	10	ET		1,000	
LB1-CW19	59	Lockheed Aeronautics - B-1 (Destroyed)	I-6	1/6/1993	Cr	µg/L	10	ET			

Table 3 *Total and Hexavalent Chromium Data in Groundwater*
Glendale Chromium Operable Unit

Well ID	Site[1] No.	Site Name	Grid[2] ID	Sample Date	Analyte	Units	Result	Qualifier[3]	MDL	RL	QA/QC[4] Flag
LB1-CW19	59	Lockheed Aeronautics - B-1 (Destroyed)	I-6	4/15/1993	Cr	µg/L	0.0	ND		10	U
LB1-CW19	59	Lockheed Aeronautics - B-1 (Destroyed)	I-6	4/15/1993	Cr	µg/L	10	ET			
LB1-CW19	59	Lockheed Aeronautics - B-1 (Destroyed)	I-6	1/13/1994	Cr	µg/L	0.0	ND		10	U
LB1-CW19	59	Lockheed Aeronautics - B-1 (Destroyed)	I-6	1/13/1994	Cr	µg/L	10	ET			
LB1-CW19	59	Lockheed Aeronautics - B-1 (Destroyed)	I-6	4/7/1994	Cr	µg/L	0.0	ND		10	U
LB1-CW19	59	Lockheed Aeronautics - B-1 (Destroyed)	I-6	4/7/1994	Cr	µg/L	10	ET			
LB1-CW19	59	Lockheed Aeronautics - B-1 (Destroyed)	I-6	7/12/1994	Cr	µg/L	0.0	ND		10	U
LB1-CW19	59	Lockheed Aeronautics - B-1 (Destroyed)	I-6	7/12/1994	Cr	µg/L	10	ET			
LB1-CW19	59	Lockheed Aeronautics - B-1 (Destroyed)	I-6	1/15/1996	Cr	µg/L	0.0	ND		10	U
LB1-CW19	59	Lockheed Aeronautics - B-1 (Destroyed)	I-6	1/15/1996	Cr	µg/L	10	ET			
LB1-CW19	59	Lockheed Aeronautics - B-1 (Destroyed)	I-6	1/16/1997	Cr	µg/L	317	ET			
LB1-CW19	59	Lockheed Aeronautics - B-1 (Destroyed)	I-6	7/15/1997	Cr	µg/L	28	ET			
LB1-CW19	59	Lockheed Aeronautics - B-1 (Destroyed)	I-6	1/22/1998	Cr	µg/L	0.0	ND		10	U
LB1-CW19	59	Lockheed Aeronautics - B-1 (Destroyed)	I-6	7/30/1998	Cr	µg/L	65	ET			
LB1-CW19	59	Lockheed Aeronautics - B-1 (Destroyed)	I-6	2/22/1999	Cr	µg/L	50	ET		10	
LB1-CW19	59	Lockheed Aeronautics - B-1 (Destroyed)	I-6	7/28/1999	Cr	µg/L	50	ET		10	
LB1-CW20	59	Lockheed Aeronautics	H-5	8/16/1990	Cr	µg/L	0.0	ND		10	U
LB1-CW20	59	Lockheed Aeronautics	H-5	8/16/1990	Cr	µg/L	7.0	ET		1,000	
LB1-CW20	59	Lockheed Aeronautics	H-5	10/25/1990	Cr	µg/L	10	ET		1,000	
LB1-CW20	59	Lockheed Aeronautics	H-5	10/25/1990	Cr	µg/L	10	ET			
LB1-CW20	59	Lockheed Aeronautics	H-5	10/25/1990	Cr6	µg/L	20	ET		1,000	
LB1-CW20	59	Lockheed Aeronautics	H-5	1/24/1991	Cr	µg/L	0.0	ND		10	U
LB1-CW20	59	Lockheed Aeronautics	H-5	1/24/1991	Cr	µg/L	12	ET		8	
LB1-CW20	59	Lockheed Aeronautics	H-5	4/17/1991	Cr	µg/L	0.0	ND		10	U
LB1-CW20	59	Lockheed Aeronautics	H-5	4/17/1991	Cr	µg/L	10	ET		1,000	
LB1-CW20	59	Lockheed Aeronautics	H-5	1/22/1992	Cr	µg/L	0.0	ND		10	U
LB1-CW20	59	Lockheed Aeronautics	H-5	1/22/1992	Cr	µg/L	0.0	ND		10	U
LB1-CW20	59	Lockheed Aeronautics	H-5	1/22/1992	Cr	µg/L	10	ET		1,000	
LB1-CW20	59	Lockheed Aeronautics	H-5	1/6/1993	Cr	µg/L	0.0	ND		10	U
LB1-CW20	59	Lockheed Aeronautics	H-5	1/6/1993	Cr	µg/L	10	ET		1,000	
LB1-CW20	59	Lockheed Aeronautics	H-5	1/13/1994	Cr	µg/L	0.0	ND		10	U
LB1-CW20	59	Lockheed Aeronautics	H-5	1/13/1994	Cr	µg/L	10	ET			
LB1-CW20	59	Lockheed Aeronautics	H-5	4/7/1994	Cr	µg/L	0.0	ND		10	U
LB1-CW20	59	Lockheed Aeronautics	H-5	4/7/1994	Cr	µg/L	10	ET			
LB1-CW20	59	Lockheed Aeronautics	H-5	7/12/1994	Cr	µg/L	0.0	ND		10	U
LB1-CW20	59	Lockheed Aeronautics	H-5	7/12/1994	Cr	µg/L	10	ET			
LB1-CW20	59	Lockheed Aeronautics	H-5	1/15/1996	Cr	µg/L	0.0	ND		10	U
LB1-CW20	59	Lockheed Aeronautics	H-5	1/15/1996	Cr	µg/L	10	ET			
LB1-CW20	59	Lockheed Aeronautics	H-5	1/20/1997	Cr	µg/L	0.0	ND		10	U
LB1-CW20	59	Lockheed Aeronautics	H-5	1/21/1998	Cr	µg/L	0.0	ND		10	U
LB1-CW20	59	Lockheed Aeronautics	H-5	3/9/1999	Cr	µg/L	0.0	ND			U
LB1-CW20	59	Lockheed Aeronautics	H-5	3/9/1999	Cr	µg/L	0.0	ND			U
LB1-CW20	59	Lockheed Aeronautics	H-5	1/26/2000	Cr	µg/L	0.0	ND			U
LB1-CW20	59	Lockheed Aeronautics	H-5	2/6/2001	Cr	µg/L	0.0	ND			U
LB1-CW20	59	Lockheed Aeronautics	H-5	3/27/2002	Cr	µg/L	7.6	ET	0.35	5	
LB1-CW20	59	Lockheed Aeronautics	H-5	3/27/2002	Cr6	µg/L	4.4	ET	0.021	0.2	
LB1-CW20	59	Lockheed Aeronautics	H-5	1/24/2003	Cr	µg/L	8.9	ET	0.35	5	
LB1-CW20	59	Lockheed Aeronautics	H-5	3/18/2004	Cr	µg/L	5.4	ET	0.35	5	
LB1-CW20	59	Lockheed Aeronautics	H-5	3/18/2004	Cr	µg/L	6.8	ET	0.35	5	
LB1-CW20	59	Lockheed Aeronautics	H-5	3/18/2004	Cr6	µg/L	4.5	ET	0.005	0.2	
LB1-CW20	59	Lockheed Aeronautics	H-5	12/8/2004	Cr	µg/L	0.0	ND	0.35	5	U
LB1-CW20	59	Lockheed Aeronautics	H-5	12/8/2004	Cr	µg/L	0.0	ND	0.35	5	U
LB1-CW20	59	Lockheed Aeronautics	H-5	12/8/2004	Cr6	µg/L	5.1	ET	0.005	0.2	
LB1-CW20	59	Lockheed Aeronautics	H-5	12/15/2005	Cr	µg/L	7.7	ET	0.35	5	
LB1-CW20	59	Lockheed Aeronautics	H-5	12/15/2005	Cr6	µg/L	4.4	ET	0.005	0.2	
LB1-CW20	59	Lockheed Aeronautics	H-5	6/15/2006	Cr6	µg/L	3.5	ET	0.005	0.2	
LB1-CW21	59	Lockheed Aeronautics - B-1 (Destroyed)	H-5	5/1/1990	Cr	µg/L	10	ET		1,000	
LB1-CW21	59	Lockheed Aeronautics - B-1 (Destroyed)	H-5	5/1/1990	Cr	µg/L	10	ET			
LB1-CW21	59	Lockheed Aeronautics - B-1 (Destroyed)	H-5	5/1/1990	Cr	µg/L	10	ET			
LB1-CW21	59	Lockheed Aeronautics - B-1 (Destroyed)	H-5	5/1/1990	Cr6	µg/L	20	ET		1,000	
LB1-CW21	59	Lockheed Aeronautics - B-1 (Destroyed)	H-5	7/19/1990	Cr	µg/L	140	ET		1,000	
LB1-CW21	59	Lockheed Aeronautics - B-1 (Destroyed)	H-5	7/19/1990	Cr	µg/L	140	ET			
LB1-CW21	59	Lockheed Aeronautics - B-1 (Destroyed)	H-5	7/19/1990	Cr6	µg/L	10	ET		1,000	
LB1-CW21	59	Lockheed Aeronautics - B-1 (Destroyed)	H-5	1/29/1991	Cr	µg/L	0.0	ND		10	U
LB1-CW21	59	Lockheed Aeronautics - B-1 (Destroyed)	H-5	1/29/1991	Cr	µg/L	14	ET		8.1	
LB1-CW21	59	Lockheed Aeronautics - B-1 (Destroyed)	H-5	4/17/1991	Cr	µg/L	0.0	ND		10	U

Table 3 *Total and Hexavalent Chromium Data in Groundwater*
Glendale Chromium Operable Unit

Well ID	Site[1] No.	Site Name	Grid[2] ID	Sample Date	Analyte	Units	Result	Qualifier[3]	MDL	RL	QA/QC[4] Flag
LB1-CW21	59	Lockheed Aeronautics - B-1 (Destroyed)	H-5	4/17/1991	Cr	µg/L	13	ET		10	
LB1-CW21	59	Lockheed Aeronautics - B-1 (Destroyed)	H-5	10/8/1991	Cr	µg/L	0.0	ND		10	U
LB1-CW21	59	Lockheed Aeronautics - B-1 (Destroyed)	H-5	10/8/1991	Cr	µg/L	15	ET		10	
LB1-CW21	59	Lockheed Aeronautics - B-1 (Destroyed)	H-5	10/8/1991	Cr6	µg/L	20	ET		1,000	
LB1-CW21	59	Lockheed Aeronautics - B-1 (Destroyed)	H-5	1/10/1992	Cr	µg/L	0.0	ND		10	U
LB1-CW21	59	Lockheed Aeronautics - B-1 (Destroyed)	H-5	1/10/1992	Cr	µg/L	14	ET		10	
LB1-CW21	59	Lockheed Aeronautics - B-1 (Destroyed)	H-5	1/10/1992	Cr6	µg/L	0.0	ND		20	U
LB1-CW21	59	Lockheed Aeronautics - B-1 (Destroyed)	H-5	1/10/1992	Cr6	µg/L	20	ET		1,000	
LB1-CW21	59	Lockheed Aeronautics - B-1 (Destroyed)	H-5	4/8/1992	Cr	µg/L	15	ET		10	
LB1-CW21	59	Lockheed Aeronautics - B-1 (Destroyed)	H-5	4/8/1992	Cr	µg/L	20	ET		10	
LB1-CW21	59	Lockheed Aeronautics - B-1 (Destroyed)	H-5	4/8/1992	Cr6	µg/L	0.0	ND		20	U
LB1-CW21	59	Lockheed Aeronautics - B-1 (Destroyed)	H-5	4/8/1992	Cr6	µg/L	20	ET		1,000	
LB1-CW21	59	Lockheed Aeronautics - B-1 (Destroyed)	H-5	10/6/1992	Cr	µg/L	19	ET		10	
LB1-CW21	59	Lockheed Aeronautics - B-1 (Destroyed)	H-5	10/6/1992	Cr	µg/L	20	ET		10	
LB1-CW21	59	Lockheed Aeronautics - B-1 (Destroyed)	H-5	10/6/1992	Cr6	µg/L	0.0	ND		20	U
LB1-CW21	59	Lockheed Aeronautics - B-1 (Destroyed)	H-5	10/6/1992	Cr6	µg/L	22	ET		20	
LB1-CW21	59	Lockheed Aeronautics - B-1 (Destroyed)	H-5	1/8/1993	Cr	µg/L	230	ET		10	
LB1-CW21	59	Lockheed Aeronautics - B-1 (Destroyed)	H-5	1/8/1993	Cr	µg/L	230	ET		10	
LB1-CW21	59	Lockheed Aeronautics - B-1 (Destroyed)	H-5	1/8/1993	Cr6	µg/L	45	ET		20	
LB1-CW21	59	Lockheed Aeronautics - B-1 (Destroyed)	H-5	1/8/1993	Cr6	µg/L	50	ET		20	
LB1-CW21	59	Lockheed Aeronautics - B-1 (Destroyed)	H-5	4/14/1993	Cr	µg/L	20	ET		10	
LB1-CW21	59	Lockheed Aeronautics - B-1 (Destroyed)	H-5	4/14/1993	Cr	µg/L	24	ET		10	
LB1-CW21	59	Lockheed Aeronautics - B-1 (Destroyed)	H-5	4/14/1993	Cr6	µg/L	0.0	ND		20	U
LB1-CW21	59	Lockheed Aeronautics - B-1 (Destroyed)	H-5	7/14/1993	Cr	µg/L	19	ET		3	
LB1-CW21	59	Lockheed Aeronautics - B-1 (Destroyed)	H-5	7/14/1993	Cr	µg/L	20	ET			
LB1-CW21	59	Lockheed Aeronautics - B-1 (Destroyed)	H-5	7/14/1993	Cr6	µg/L	0.0	ND		20	U
LB1-CW21	59	Lockheed Aeronautics - B-1 (Destroyed)	H-5	7/14/1993	Cr6	µg/L	20	ET			
LB1-CW21	59	Lockheed Aeronautics - B-1 (Destroyed)	H-5	10/6/1993	Cr	µg/L	27	ET		3	
LB1-CW21	59	Lockheed Aeronautics - B-1 (Destroyed)	H-5	10/6/1993	Cr6	µg/L	28	ET		20	
LB1-CW21	59	Lockheed Aeronautics - B-1 (Destroyed)	H-5	10/6/1993	Cr6	µg/L	30	ET		20	
LB1-CW21	59	Lockheed Aeronautics - B-1 (Destroyed)	H-5	1/20/1994	Cr	µg/L	32	ET		10	
LB1-CW21	59	Lockheed Aeronautics - B-1 (Destroyed)	H-5	1/20/1994	Cr6	µg/L	30	ET		20	
LB1-CW21	59	Lockheed Aeronautics - B-1 (Destroyed)	H-5	4/5/1994	Cr	µg/L	24	ET		10	
LB1-CW21	59	Lockheed Aeronautics - B-1 (Destroyed)	H-5	4/5/1994	Cr6	µg/L	0.0	ND		20	U
LB1-CW21	59	Lockheed Aeronautics - B-1 (Destroyed)	H-5	4/5/1994	Cr6	µg/L	20	ET			
LB1-CW21	59	Lockheed Aeronautics - B-1 (Destroyed)	H-5	7/13/1994	Cr	µg/L	14	ET		10	
LB1-CW21	59	Lockheed Aeronautics - B-1 (Destroyed)	H-5	7/13/1994	Cr6	µg/L	0.0	ND		0.02	U
LB1-CW21	59	Lockheed Aeronautics - B-1 (Destroyed)	H-5	7/13/1994	Cr6	µg/L	20	ET		0.02	
LB1-CW21	59	Lockheed Aeronautics - B-1 (Destroyed)	H-5	1/9/1995	Cr	µg/L	21	ET		10	
LB1-CW21	59	Lockheed Aeronautics - B-1 (Destroyed)	H-5	1/12/1996	Cr	µg/L	135	ET		10	
LB1-CW21	59	Lockheed Aeronautics - B-1 (Destroyed)	H-5	1/17/1997	Cr	µg/L	44	ET		10	
LB1-CW21	59	Lockheed Aeronautics - B-1 (Destroyed)	H-5	1/17/1997	Cr	µg/L	44	ET		10	
LB1-CW21	59	Lockheed Aeronautics - B-1 (Destroyed)	H-5	1/20/1997	Cr	µg/L	0.0	ND		10	U
LB1-CW21	59	Lockheed Aeronautics - B-1 (Destroyed)	H-5	1/20/1998	Cr	µg/L	0.0	ND		10	U
LB1-CW21	59	Lockheed Aeronautics - B-1 (Destroyed)	H-5	2/23/1999	Cr	µg/L	0.0	ND		10	U
LB1-CW22	59	Lockheed Aeronautics - B-1 (Destroyed)	H-5	1/22/1991	Cr	µg/L	0.0	ND		10	U

Table 3 *Total and Hexavalent Chromium Data in Groundwater*
Glendale Chromium Operable Unit

Well ID	Site[1] No.	Site Name	Grid[2] ID	Sample Date	Analyte	Units	Result	Qualifier[3]	MDL	RL	QA/QC[4] Flag
LB1-CW22	59	Lockheed Aeronautics - B-1 (Destroyed)	H-5	1/22/1991	Cr	µg/L	0.0	ND		10	U
LB1-CW22	59	Lockheed Aeronautics - B-1 (Destroyed)	H-5	1/22/1991	Cr	µg/L	8.0	ET			
LB1-CW22	59	Lockheed Aeronautics - B-1 (Destroyed)	H-5	2/12/1991	Cr	µg/L	0.0	ND		10	U
LB1-CW22	59	Lockheed Aeronautics - B-1 (Destroyed)	H-5	2/12/1991	Cr	µg/L	8.1	ET		1,000	
LB1-CW22	59	Lockheed Aeronautics - B-1 (Destroyed)	H-5	4/18/1991	Cr	µg/L	0.0	ND		10	U
LB1-CW22	59	Lockheed Aeronautics - B-1 (Destroyed)	H-5	4/18/1991	Cr	µg/L	10	ET		1,000	
LB1-CW22	59	Lockheed Aeronautics - B-1 (Destroyed)	H-5	7/16/1991	Cr	µg/L	0.0	ND		10	U
LB1-CW22	59	Lockheed Aeronautics - B-1 (Destroyed)	H-5	7/16/1991	Cr	µg/L	10	ET		1,000	
LB1-CW22	59	Lockheed Aeronautics - B-1 (Destroyed)	H-5	10/3/1991	Cr	µg/L	0.0	ND		10	U
LB1-CW22	59	Lockheed Aeronautics - B-1 (Destroyed)	H-5	10/3/1991	Cr	µg/L	0.0	ND		10	U
LB1-CW22	59	Lockheed Aeronautics - B-1 (Destroyed)	H-5	10/3/1991	Cr	µg/L	10	ET		1,000	
LB1-CW22	59	Lockheed Aeronautics - B-1 (Destroyed)	H-5	7/11/1992	Cr	µg/L	460	ET		10	
LB1-CW22	59	Lockheed Aeronautics - B-1 (Destroyed)	H-5	7/11/1992	Cr	µg/L	460	ET		10	
LB1-CW22	59	Lockheed Aeronautics - B-1 (Destroyed)	H-5	10/7/1992	Cr	µg/L	480	ET		10	
LB1-CW22	59	Lockheed Aeronautics - B-1 (Destroyed)	H-5	10/7/1992	Cr	µg/L	480	ET		10	
LB1-CW22	59	Lockheed Aeronautics - B-1 (Destroyed)	H-5	1/7/1993	Cr	µg/L	380	ET		10	
LB1-CW22	59	Lockheed Aeronautics - B-1 (Destroyed)	H-5	1/7/1993	Cr	µg/L	380	ET		10	
LB1-CW22	59	Lockheed Aeronautics - B-1 (Destroyed)	H-5	1/13/1994	Cr	µg/L	17	ET		10	
LB1-CW22	59	Lockheed Aeronautics - B-1 (Destroyed)	H-5	1/13/1994	Cr6	µg/L	0.0	ND		0.02	U
LB1-CW22	59	Lockheed Aeronautics - B-1 (Destroyed)	H-5	1/13/1994	Cr6	µg/L	20	ET		0.02	
LB1-CW22	59	Lockheed Aeronautics - B-1 (Destroyed)	H-5	1/4/1995	Cr	µg/L	80	ET		10	
LB1-CW22	59	Lockheed Aeronautics - B-1 (Destroyed)	H-5	1/4/1995	Cr6	µg/L	79	ET		20	
LB1-CW22	59	Lockheed Aeronautics - B-1 (Destroyed)	H-5	1/4/1995	Cr6	µg/L	80	ET		20	
LB1-CW22	59	Lockheed Aeronautics - B-1 (Destroyed)	H-5	7/17/1995	Cr	µg/L	60	ET		10	
LB1-CW22	59	Lockheed Aeronautics - B-1 (Destroyed)	H-5	7/17/1995	Cr	µg/L	60	ET		10	
LB1-CW22	59	Lockheed Aeronautics - B-1 (Destroyed)	H-5	7/17/1995	Cr	µg/L	60	ET		10	
LB1-CW22	59	Lockheed Aeronautics - B-1 (Destroyed)	H-5	7/17/1995	Cr6	µg/L	55	ET		20	
LB1-CW22	59	Lockheed Aeronautics - B-1 (Destroyed)	H-5	7/17/1995	Cr6	µg/L	57	ET		20	
LB1-CW22	59	Lockheed Aeronautics - B-1 (Destroyed)	H-5	7/17/1995	Cr6	µg/L	60	ET		20	
LB1-CW22	59	Lockheed Aeronautics - B-1 (Destroyed)	H-5	1/5/1996	Cr	µg/L	42	ET		10	
LB1-CW22	59	Lockheed Aeronautics - B-1 (Destroyed)	H-5	1/5/1996	Cr	µg/L	53	ET		10	
LB1-CW22	59	Lockheed Aeronautics - B-1 (Destroyed)	H-5	1/5/1996	Cr6	µg/L	56	ET		20	
LB1-CW22	59	Lockheed Aeronautics - B-1 (Destroyed)	H-5	1/5/1996	Cr6	µg/L	58	ET		20	
LB1-CW22	59	Lockheed Aeronautics - B-1 (Destroyed)	H-5	1/5/1996	Cr6	µg/L	60	ET		20	
LB1-CW22	59	Lockheed Aeronautics - B-1 (Destroyed)	H-5	4/16/1996	Cr6	µg/L	0.0	ET		0.02	
LB1-CW22	59	Lockheed Aeronautics - B-1 (Destroyed)	H-5	4/16/1996	Cr6	µg/L	39	ET		20	
LB1-CW22	59	Lockheed Aeronautics - B-1 (Destroyed)	H-5	4/16/1996	Cr6	µg/L	42	ET		20	
LB1-CW22	59	Lockheed Aeronautics - B-1 (Destroyed)	H-5	7/17/1996	Cr6	µg/L	64	ET		20	
LB1-CW22	59	Lockheed Aeronautics - B-1 (Destroyed)	H-5	7/17/1996	Cr6	µg/L	69	ET		20	
LB1-CW22	59	Lockheed Aeronautics - B-1 (Destroyed)	H-5	7/17/1996	Cr6	µg/L	70	ET		20	
LB1-CW22	59	Lockheed Aeronautics - B-1 (Destroyed)	H-5	1/16/1997	Cr	µg/L	0.0	ND		10	U
LB1-CW22	59	Lockheed Aeronautics - B-1 (Destroyed)	H-5	1/16/1997	Cr	µg/L	317	ET		10	
LB1-CW22	59	Lockheed Aeronautics - B-1 (Destroyed)	H-5	1/16/1997	Cr	µg/L	317	ET		10	
LB1-CW22	59	Lockheed Aeronautics - B-1 (Destroyed)	H-5	1/16/1997	Cr6	µg/L	60	ET		20	
LB1-CW22	59	Lockheed Aeronautics - B-1 (Destroyed)	H-5	1/16/1997	Cr6	µg/L	60	ET		20	
LB1-CW22	59	Lockheed Aeronautics - B-1 (Destroyed)	H-5	7/15/1997	Cr	µg/L	28	ET		10	

Table 3 *Total and Hexavalent Chromium Data in Groundwater*
Glendale Chromium Operable Unit

Well ID	Site[1] No.	Site Name	Grid[2] ID	Sample Date	Analyte	Units	Result	Qualifier[3]	MDL	RL	QA/QC[4] Flag
LB1-CW22	59	Lockheed Aeronautics - B-1 (Destroyed)	H-5	1/21/1998	Cr	µg/L	0.0	ND		10	U
LB1-CW22	59	Lockheed Aeronautics - B-1 (Destroyed)	H-5	1/22/1998	Cr	µg/L	0.0	ND		10	U
LB1-CW22	59	Lockheed Aeronautics - B-1 (Destroyed)	H-5	1/22/1998	Cr6	µg/L	32	ET		20	
LB1-CW22	59	Lockheed Aeronautics - B-1 (Destroyed)	H-5	7/30/1998	Cr	µg/L	65	ET		10	
LB1-CW22	59	Lockheed Aeronautics - B-1 (Destroyed)	H-5	7/30/1998	Cr6	µg/L	0.0	ND		10	U
LB1-CW22	59	Lockheed Aeronautics - B-1 (Destroyed)	H-5	2/22/1999	Cr	µg/L	50	ET			
LB1-CW22	59	Lockheed Aeronautics - B-1 (Destroyed)	H-5	2/22/1999	Cr	µg/L	50	ET			
LB1-CW22	59	Lockheed Aeronautics - B-1 (Destroyed)	H-5	2/22/1999	Cr6	µg/L	40	ET			
LB1-CW22	59	Lockheed Aeronautics - B-1 (Destroyed)	H-5	2/22/1999	Cr6	µg/L	40	ET			
LB1-CW22	59	Lockheed Aeronautics - B-1 (Destroyed)	H-5	3/5/1999	Cr	µg/L	20	ET		10	
LB1-CW22	59	Lockheed Aeronautics - B-1 (Destroyed)	H-5	7/28/1999	Cr	µg/L	50	ET			
LB1-CW22	59	Lockheed Aeronautics - B-1 (Destroyed)	H-5	7/28/1999	Cr	µg/L	50	ET			
LB1-CW22	59	Lockheed Aeronautics - B-1 (Destroyed)	H-5	7/28/1999	Cr6	µg/L	40	ET			
LB1-CW22	59	Lockheed Aeronautics - B-1 (Destroyed)	H-5	7/28/1999	Cr6	µg/L	40	ET			
LB1-CW22	59	Lockheed Aeronautics - B-1 (Destroyed)	H-5	2/6/2001	Cr	µg/L	10	ET			
LB1-CW22	59	Lockheed Aeronautics - B-1 (Destroyed)	H-5	3/22/2002	Cr	µg/L	15	ET		5	
LB1-CW22	59	Lockheed Aeronautics - B-1 (Destroyed)	H-5	3/22/2002	Cr6	µg/L	14	ET		0.2	
LB1-CW22	59	Lockheed Aeronautics - B-1 (Destroyed)	H-5	1/22/2003	Cr	µg/L	16	ET		5	
LB1-CW23	59	Lockheed Aeronautics - B-1 (Destroyed)	H-5	11/17/1990	Cr	µg/L	0.0	ND		10	U
LB1-CW23	59	Lockheed Aeronautics - B-1 (Destroyed)	H-5	11/17/1990	Cr	µg/L	10	ET		1,000	
LB1-CW23	59	Lockheed Aeronautics - B-1 (Destroyed)	H-5	1/23/1991	Cr	µg/L	0.0	ND		10	U
LB1-CW23	59	Lockheed Aeronautics - B-1 (Destroyed)	H-5	1/23/1991	Cr	µg/L	8.0	ET			
LB1-CW23	59	Lockheed Aeronautics - B-1 (Destroyed)	H-5	4/18/1991	Cr	µg/L	0.0	ND		10	U
LB1-CW23	59	Lockheed Aeronautics - B-1 (Destroyed)	H-5	4/18/1991	Cr	µg/L	0.0	ND		10	U
LB1-CW23	59	Lockheed Aeronautics - B-1 (Destroyed)	H-5	4/18/1991	Cr	µg/L	10	ET		1,000	
LB1-CW23	59	Lockheed Aeronautics - B-1 (Destroyed)	H-5	7/16/1991	Cr	µg/L	0.0	ND		10	U
LB1-CW23	59	Lockheed Aeronautics - B-1 (Destroyed)	H-5	7/16/1991	Cr	µg/L	10	ET		1,000	
LB1-CW23	59	Lockheed Aeronautics - B-1 (Destroyed)	H-5	10/3/1991	Cr	µg/L	0.0	ND		10	U
LB1-CW23	59	Lockheed Aeronautics - B-1 (Destroyed)	H-5	10/3/1991	Cr	µg/L	10	ET		1,000	
LB1-CW23	59	Lockheed Aeronautics - B-1 (Destroyed)	H-5	1/15/1992	Cr	µg/L	0.0	ND		10	U
LB1-CW23	59	Lockheed Aeronautics - B-1 (Destroyed)	H-5	1/15/1992	Cr	µg/L	10	ET		1,000	
LB1-CW23	59	Lockheed Aeronautics - B-1 (Destroyed)	H-5	7/11/1992	Cr	µg/L	0.0	ND		10	U
LB1-CW23	59	Lockheed Aeronautics - B-1 (Destroyed)	H-5	7/11/1992	Cr	µg/L	10	ET		1,000	
LB1-CW23	59	Lockheed Aeronautics - B-1 (Destroyed)	H-5	10/7/1992	Cr	µg/L	0.0	ND		10	U
LB1-CW23	59	Lockheed Aeronautics - B-1 (Destroyed)	H-5	10/7/1992	Cr	µg/L	10	ET		1,000	
LB1-CW23	59	Lockheed Aeronautics - B-1 (Destroyed)	H-5	1/7/1993	Cr	µg/L	0.0	ND		10	U
LB1-CW23	59	Lockheed Aeronautics - B-1 (Destroyed)	H-5	1/7/1993	Cr	µg/L	10	ET		1,000	
LB1-CW23	59	Lockheed Aeronautics - B-1 (Destroyed)	H-5	1/13/1994	Cr	µg/L	0.0	ND		10	U
LB1-CW23	59	Lockheed Aeronautics - B-1 (Destroyed)	H-5	1/13/1994	Cr	µg/L	10	ET			
LB1-CW23	59	Lockheed Aeronautics - B-1 (Destroyed)	H-5	1/6/1995	Cr	µg/L	0.0	ND		10	U
LB1-CW23	59	Lockheed Aeronautics - B-1 (Destroyed)	H-5	1/6/1995	Cr	µg/L	10	ET			
LB1-CW23	59	Lockheed Aeronautics - B-1 (Destroyed)	H-5	1/5/1996	Cr	µg/L	0.0	ND		10	U
LB1-CW23	59	Lockheed Aeronautics - B-1 (Destroyed)	H-5	1/5/1996	Cr	µg/L	10	ET			
LB1-CW23	59	Lockheed Aeronautics - B-1 (Destroyed)	H-5	1/17/1997	Cr	µg/L	0.0	ND		10	U
LB1-CW23	59	Lockheed Aeronautics - B-1 (Destroyed)	H-5	1/20/1997	Cr	µg/L	0.0	ND		10	U
LB1-CW23	59	Lockheed Aeronautics - B-1 (Destroyed)	H-5	1/20/1997	Cr	µg/L	10	ET			

Table 3 *Total and Hexavalent Chromium Data in Groundwater*
Glendale Chromium Operable Unit

Well ID	Site[1] No.	Site Name	Grid[2] ID	Sample Date	Analyte	Units	Result	Qualifier[3]	MDL	RL	QA/QC[4] Flag
LB1-CW24	59	Lockheed Aeronautics - B-1 (Destroyed)	H-5	11/16/1990	Cr	µg/L	0.0	ND		10	U
LB1-CW24	59	Lockheed Aeronautics - B-1 (Destroyed)	H-5	11/16/1990	Cr	µg/L	10	ET		1,000	
LB1-CW24	59	Lockheed Aeronautics - B-1 (Destroyed)	H-5	1/22/1991	Cr	µg/L	0.0	ND		10	U
LB1-CW24	59	Lockheed Aeronautics - B-1 (Destroyed)	H-5	1/22/1991	Cr	µg/L	8.0	ET			
LB1-CW24	59	Lockheed Aeronautics - B-1 (Destroyed)	H-5	4/19/1991	Cr	µg/L	0.0	ND		10	U
LB1-CW24	59	Lockheed Aeronautics - B-1 (Destroyed)	H-5	4/19/1991	Cr	µg/L	10	ET		1,000	
LB1-CW24	59	Lockheed Aeronautics - B-1 (Destroyed)	H-5	7/16/1991	Cr	µg/L	0.0	ND		10	U
LB1-CW24	59	Lockheed Aeronautics - B-1 (Destroyed)	H-5	7/16/1991	Cr	µg/L	0.0	ND		10	U
LB1-CW24	59	Lockheed Aeronautics - B-1 (Destroyed)	H-5	7/16/1991	Cr	µg/L	10	ET		1,000	
LB1-CW24	59	Lockheed Aeronautics - B-1 (Destroyed)	H-5	10/3/1991	Cr	µg/L	0.0	ND		10	U
LB1-CW24	59	Lockheed Aeronautics - B-1 (Destroyed)	H-5	10/3/1991	Cr	µg/L	10	ET		1,000	
LB1-CW24	59	Lockheed Aeronautics - B-1 (Destroyed)	H-5	1/15/1992	Cr	µg/L	0.0	ND		10	U
LB1-CW24	59	Lockheed Aeronautics - B-1 (Destroyed)	H-5	1/15/1992	Cr	µg/L	10	ET		1,000	
LB1-CW24	59	Lockheed Aeronautics - B-1 (Destroyed)	H-5	7/11/1992	Cr	µg/L	0.0	ND		10	U
LB1-CW24	59	Lockheed Aeronautics - B-1 (Destroyed)	H-5	7/11/1992	Cr	µg/L	10	ET		1,000	
LB1-CW24	59	Lockheed Aeronautics - B-1 (Destroyed)	H-5	10/7/1992	Cr	µg/L	0.0	ND		10	U
LB1-CW24	59	Lockheed Aeronautics - B-1 (Destroyed)	H-5	10/7/1992	Cr	µg/L	0.0	ND		10	U
LB1-CW24	59	Lockheed Aeronautics - B-1 (Destroyed)	H-5	10/7/1992	Cr	µg/L	10	ET		1,000	
LB1-CW24	59	Lockheed Aeronautics - B-1 (Destroyed)	H-5	1/7/1993	Cr	µg/L	0.0	ND		10	U
LB1-CW24	59	Lockheed Aeronautics - B-1 (Destroyed)	H-5	1/7/1993	Cr	µg/L	10	ET		1,000	
LB1-CW24	59	Lockheed Aeronautics - B-1 (Destroyed)	H-5	1/13/1994	Cr	µg/L	10	ET		10	
LB1-CW24	59	Lockheed Aeronautics - B-1 (Destroyed)	H-5	1/4/1995	Cr	µg/L	0.0	ND		10	U
LB1-CW24	59	Lockheed Aeronautics - B-1 (Destroyed)	H-5	1/4/1995	Cr	µg/L	10	ET			
LB1-CW24	59	Lockheed Aeronautics - B-1 (Destroyed)	H-5	1/8/1996	Cr	µg/L	0.0	ND		10	U
LB1-CW24	59	Lockheed Aeronautics - B-1 (Destroyed)	H-5	1/8/1996	Cr	µg/L	10	ET			
LB1-CW24	59	Lockheed Aeronautics - B-1 (Destroyed)	H-5	1/17/1997	Cr	µg/L	0.0	ND		10	U
LB1-CW24	59	Lockheed Aeronautics - B-1 (Destroyed)	H-5	1/20/1997	Cr	µg/L	0.0	ND		10	U
LB1-CW24	59	Lockheed Aeronautics - B-1 (Destroyed)	H-5	1/20/1997	Cr	µg/L	10	ET			
LB1-CW24	59	Lockheed Aeronautics - B-1 (Destroyed)	H-5	1/20/1998	Cr	µg/L	0.0	ND		10	U
LB1-CW24	59	Lockheed Aeronautics - B-1 (Destroyed)	H-5	1/20/1998	Cr	µg/L	0.0	ND		10	U
LB1-CW24	59	Lockheed Aeronautics - B-1 (Destroyed)	H-5	2/23/1999	Cr	µg/L	0.0	ND			U
LB1-CW24	59	Lockheed Aeronautics - B-1 (Destroyed)	H-5	3/11/1999	Cr	µg/L	0.0	ND		10	U
LB1-CW24	59	Lockheed Aeronautics - B-1 (Destroyed)	H-5	1/28/2000	Cr	µg/L	0.0	ND		10	U
LB1-CW24	59	Lockheed Aeronautics - B-1 (Destroyed)	H-5	1/28/2000	Cr	µg/L	0.0	ND			U
LB1-CW24	59	Lockheed Aeronautics - B-1 (Destroyed)	H-5	3/22/2002	Cr	µg/L	0.0	ND		5	U
LB1-CW24	59	Lockheed Aeronautics - B-1 (Destroyed)	H-5	3/22/2002	Cr6	µg/L	2.8	ET		0.2	
LB1-CW24	59	Lockheed Aeronautics - B-1 (Destroyed)	H-5	1/22/2003	Cr	µg/L	5.3	ET		5	
LB1-CW24	59	Lockheed Aeronautics - B-1 (Destroyed)	H-5	3/22/2004	Cr	µg/L	0.0	ND		5	U
LB1-CW25	59	Lockheed Aeronautics	F-4	1/23/1991	Cr	µg/L	0.0	ND		10	U
LB1-CW25	59	Lockheed Aeronautics	F-4	1/23/1991	Cr	µg/L	0.0	ND		10	U
LB1-CW25	59	Lockheed Aeronautics	F-4	1/23/1991	Cr	µg/L	8.0	ET			
LB1-CW25	59	Lockheed Aeronautics	F-4	2/13/1991	Cr	µg/L	0.0	ND		10	U
LB1-CW25	59	Lockheed Aeronautics	F-4	2/13/1991	Cr	µg/L	8.1	ET		1,000	
LB1-CW25	59	Lockheed Aeronautics	F-4	4/19/1991	Cr	µg/L	0.0	ND		10	U
LB1-CW25	59	Lockheed Aeronautics	F-4	4/19/1991	Cr	µg/L	10	ET		1,000	
LB1-CW25	59	Lockheed Aeronautics	F-4	7/16/1991	Cr	µg/L	0.0	ND		10	U
LB1-CW25	59	Lockheed Aeronautics	F-4	7/16/1991	Cr	µg/L	10	ET		1,000	
LB1-CW25	59	Lockheed Aeronautics	F-4	10/3/1991	Cr	µg/L	0.0	ND		10	U
LB1-CW25	59	Lockheed Aeronautics	F-4	10/3/1991	Cr	µg/L	0.0	ND		10	U
LB1-CW25	59	Lockheed Aeronautics	F-4	10/3/1991	Cr	µg/L	10	ET		1,000	
LB1-CW25	59	Lockheed Aeronautics	F-4	1/15/1992	Cr	µg/L	0.0	ND		10	U
LB1-CW25	59	Lockheed Aeronautics	F-4	1/15/1992	Cr	µg/L	10	ET		1,000	
LB1-CW25	59	Lockheed Aeronautics	F-4	7/24/1992	Cr	µg/L	0.0	ND		10	U
LB1-CW25	59	Lockheed Aeronautics	F-4	7/24/1992	Cr	µg/L	10	ET		1,000	

Table 3 *Total and Hexavalent Chromium Data in Groundwater*
Glendale Chromium Operable Unit

Well ID	Site[1] No.	Site Name	Grid[2] ID	Sample Date	Analyte	Units	Result	Qualifier[3]	MDL	RL	QA/QC[4] Flag
LB1-CW25	59	Lockheed Aeronautics	F-4	10/8/1992	Cr	µg/L	0.0	ND		10	U
LB1-CW25	59	Lockheed Aeronautics	F-4	10/8/1992	Cr	µg/L	10	ET		1,000	
LB1-CW25	59	Lockheed Aeronautics	F-4	1/19/1993	Cr	µg/L	0.0	ND		10	U
LB1-CW25	59	Lockheed Aeronautics	F-4	1/19/1993	Cr	µg/L	0.0	ND		10	U
LB1-CW25	59	Lockheed Aeronautics	F-4	1/19/1993	Cr	µg/L	10	ET		1,000	
LB1-CW25	59	Lockheed Aeronautics	F-4	1/13/1994	Cr	µg/L	0.0	ND		10	U
LB1-CW25	59	Lockheed Aeronautics	F-4	1/13/1994	Cr	µg/L	10	ET			
LB1-CW25	59	Lockheed Aeronautics	F-4	1/5/1995	Cr	µg/L	11	ET		10	
LB1-CW25	59	Lockheed Aeronautics	F-4	1/18/1996	Cr	µg/L	0.0	ND		10	U
LB1-CW25	59	Lockheed Aeronautics	F-4	1/18/1996	Cr	µg/L	10	ET			
LB1-CW25	59	Lockheed Aeronautics	F-4	1/16/1997	Cr	µg/L	0.0	ND		10	U
LB1-CW25	59	Lockheed Aeronautics	F-4	1/16/1997	Cr	µg/L	0.0	ND		10	U
LB1-CW25	59	Lockheed Aeronautics	F-4	1/16/1997	Cr	µg/L	10	ET			
LB1-CW25	59	Lockheed Aeronautics	F-4	1/21/1998	Cr	µg/L	0.0	ND		10	U
LB1-CW25	59	Lockheed Aeronautics	F-4	1/21/1998	Cr	µg/L	0.0	ND		10	U
LB1-CW25	59	Lockheed Aeronautics	F-4	3/5/1999	Cr	µg/L	20	ET			
LB1-CW25	59	Lockheed Aeronautics	F-4	3/5/1999	Cr	µg/L	20	ET			
LB1-CW25	59	Lockheed Aeronautics	F-4	3/10/1999	Cr	µg/L	0.0	ND		10	U
LB1-CW25	59	Lockheed Aeronautics	F-4	1/26/2000	Cr	µg/L	0.0	ND		10	U
LB1-CW25	59	Lockheed Aeronautics	F-4	2/6/2001	Cr	µg/L	0.0	ND		10	U
LB1-CW25	59	Lockheed Aeronautics	F-4	2/6/2001	Cr	µg/L	10	ET			
LB1-CW25	59	Lockheed Aeronautics	F-4	2/6/2001	Cr	µg/L	10	ET			
LB1-CW25	59	Lockheed Aeronautics	F-4	3/19/2002	Cr	µg/L	0.0	ND		5	U
LB1-CW25	59	Lockheed Aeronautics	F-4	3/19/2002	Cr6	µg/L	0.6	ET		0.2	
LB1-CW25	59	Lockheed Aeronautics	F-4	3/22/2002	Cr	µg/L	15	ET	0.35	5	
LB1-CW25	59	Lockheed Aeronautics	F-4	3/22/2002	Cr6	µg/L	14	ET	0.021	0.2	
LB1-CW25	59	Lockheed Aeronautics	F-4	1/22/2003	Cr	µg/L	16	ET	0.35	5	
LB1-CW25	59	Lockheed Aeronautics	F-4	1/24/2003	Cr	µg/L	0.0	ND		5	U
LB1-CW25	59	Lockheed Aeronautics	F-4	3/22/2004	Cr	µg/L	0.0	ND		5	U
LB1-CW25	59	Lockheed Aeronautics	F-4	12/19/2005	Cr	µg/L	7.0	ET	0.35	5	
LB1-CW25	59	Lockheed Aeronautics	F-4	12/19/2005	Cr6	µg/L	9.7	ET	0.005	0.2	
LB1-CW25	59	Lockheed Aeronautics	F-4	6/13/2006	Cr6	µg/L	17	ET	0.005	0.2	
LB1-CW26	59	Lockheed Aeronautics - B-1 (Destroyed)	F-4	1/23/1991	Cr	µg/L	0.0	ND		10	U
LB1-CW26	59	Lockheed Aeronautics - B-1 (Destroyed)	F-4	1/23/1991	Cr	µg/L	0.0	ND		10	U
LB1-CW26	59	Lockheed Aeronautics - B-1 (Destroyed)	F-4	1/23/1991	Cr	µg/L	10	ET		8	
LB1-CW26	59	Lockheed Aeronautics - B-1 (Destroyed)	F-4	2/13/1991	Cr	µg/L	0.0	ND		10	U
LB1-CW26	59	Lockheed Aeronautics - B-1 (Destroyed)	F-4	2/13/1991	Cr	µg/L	8.2	ET		8.1	
LB1-CW26	59	Lockheed Aeronautics - B-1 (Destroyed)	F-4	4/19/1991	Cr	µg/L	0.0	ND		10	U
LB1-CW26	59	Lockheed Aeronautics - B-1 (Destroyed)	F-4	4/19/1991	Cr	µg/L	10	ET		1,000	
LB1-CW26	59	Lockheed Aeronautics - B-1 (Destroyed)	F-4	7/16/1991	Cr	µg/L	0.0	ND		10	U
LB1-CW26	59	Lockheed Aeronautics - B-1 (Destroyed)	F-4	7/16/1991	Cr	µg/L	10	ET		1,000	
LB1-CW26	59	Lockheed Aeronautics - B-1 (Destroyed)	F-4	10/3/1991	Cr	µg/L	0.0	ND		10	U
LB1-CW26	59	Lockheed Aeronautics - B-1 (Destroyed)	F-4	10/3/1991	Cr	µg/L	0.0	ND		10	U
LB1-CW26	59	Lockheed Aeronautics - B-1 (Destroyed)	F-4	10/3/1991	Cr	µg/L	10	ET		1,000	
LB1-CW26	59	Lockheed Aeronautics - B-1 (Destroyed)	F-4	1/15/1992	Cr	µg/L	0.0	ND		10	U
LB1-CW26	59	Lockheed Aeronautics - B-1 (Destroyed)	F-4	1/15/1992	Cr	µg/L	10	ET		1,000	
LB1-CW26	59	Lockheed Aeronautics - B-1 (Destroyed)	F-4	7/10/1992	Cr	µg/L	0.0	ND		10	U
LB1-CW26	59	Lockheed Aeronautics - B-1 (Destroyed)	F-4	7/10/1992	Cr	µg/L	10	ET		1,000	
LB1-CW26	59	Lockheed Aeronautics - B-1 (Destroyed)	F-4	10/8/1992	Cr	µg/L	0.0	ND		10	U
LB1-CW26	59	Lockheed Aeronautics - B-1 (Destroyed)	F-4	10/8/1992	Cr	µg/L	10	ET		1,000	
LB1-CW26	59	Lockheed Aeronautics - B-1 (Destroyed)	F-4	1/19/1993	Cr	µg/L	0.0	ND		10	U
LB1-CW26	59	Lockheed Aeronautics - B-1 (Destroyed)	F-4	1/19/1993	Cr	µg/L	10	ET		1,000	
LB1-CW26	59	Lockheed Aeronautics - B-1 (Destroyed)	F-4	1/13/1994	Cr	µg/L	0.0	ND		10	U
LB1-CW26	59	Lockheed Aeronautics - B-1 (Destroyed)	F-4	1/13/1994	Cr	µg/L	10	ET			
LB1-CW26	59	Lockheed Aeronautics - B-1 (Destroyed)	F-4	1/5/1995	Cr	µg/L	0.0	ND		10	U
LB1-CW26	59	Lockheed Aeronautics - B-1 (Destroyed)	F-4	1/5/1995	Cr	µg/L	10	ET			
LB1-CW26	59	Lockheed Aeronautics - B-1 (Destroyed)	F-4	1/15/1996	Cr	µg/L	0.0	ND		10	U
LB1-CW26	59	Lockheed Aeronautics - B-1 (Destroyed)	F-4	1/15/1996	Cr	µg/L	10	ET			
LB1-CW26	59	Lockheed Aeronautics - B-1 (Destroyed)	F-4	1/18/1996	Cr	µg/L	0.0	ND		10	U
LB1-CW26	59	Lockheed Aeronautics - B-1 (Destroyed)	F-4	1/18/1996	Cr	µg/L	10	ET			
LB1-CW26	59	Lockheed Aeronautics - B-1 (Destroyed)	F-4	1/17/1997	Cr	µg/L	0.0	ND		10	U
LB1-CW26	59	Lockheed Aeronautics - B-1 (Destroyed)	F-4	1/17/1997	Cr	µg/L	0.0	ND		10	U

Table 3 *Total and Hexavalent Chromium Data in Groundwater*
Glendale Chromium Operable Unit

Well ID	Site[1] No.	Site Name	Grid[2] ID	Sample Date	Analyte	Units	Result	Qualifier[3]	MDL	RL	QA/QC[4] Flag
LB1-CW26	59	Lockheed Aeronautics - B-1 (Destroyed)	F-4	1/17/1997	Cr	µg/L	10	ET			
LB1-CW26	59	Lockheed Aeronautics - B-1 (Destroyed)	F-4	1/21/1997	Cr	µg/L	0.0	ND		10	U
LB1-CW26	59	Lockheed Aeronautics - B-1 (Destroyed)	F-4	1/21/1998	Cr	µg/L	0.0	ND		10	U
LB1-CW26	59	Lockheed Aeronautics - B-1 (Destroyed)	F-4	3/11/1999	Cr	µg/L	0.0	ND		10	U
LB1-CW26	59	Lockheed Aeronautics - B-1 (Destroyed)	F-4	3/22/2002	Cr	µg/L	13	ET		5	
LB1-CW26	59	Lockheed Aeronautics - B-1 (Destroyed)	F-4	3/22/2002	Cr6	µg/L	8.9	ET		0.2	
LB1-CW27	59	Lockheed Aeronautics	F-4	1/28/1991	Cr	µg/L	0.0	ND		10	U
LB1-CW27	59	Lockheed Aeronautics	F-4	1/28/1991	Cr	µg/L	0.0	ND		10	U
LB1-CW27	59	Lockheed Aeronautics	F-4	1/28/1991	Cr	µg/L	8.1	ET		1,000	
LB1-CW27	59	Lockheed Aeronautics	F-4	2/13/1991	Cr	µg/L	0.0	ND		10	U
LB1-CW27	59	Lockheed Aeronautics	F-4	2/13/1991	Cr	µg/L	8.1	ET		1,000	
LB1-CW27	59	Lockheed Aeronautics	F-4	4/22/1991	Cr	µg/L	0.0	ND		10	U
LB1-CW27	59	Lockheed Aeronautics	F-4	4/22/1991	Cr	µg/L	10	ET		1,000	
LB1-CW27	59	Lockheed Aeronautics	F-4	4/22/1991	Cr	µg/L	50	ET			
LB1-CW27	59	Lockheed Aeronautics	F-4	7/16/1991	Cr	µg/L	0.0	ND		10	U
LB1-CW27	59	Lockheed Aeronautics	F-4	7/16/1991	Cr	µg/L	10	ET		1,000	
LB1-CW27	59	Lockheed Aeronautics	F-4	10/3/1991	Cr	µg/L	0.0	ND		10	U
LB1-CW27	59	Lockheed Aeronautics	F-4	10/3/1991	Cr	µg/L	10	ET		1,000	
LB1-CW27	59	Lockheed Aeronautics	F-4	1/15/1992	Cr	µg/L	0.0	ND		10	U
LB1-CW27	59	Lockheed Aeronautics	F-4	1/15/1992	Cr	µg/L	10	ET		1,000	
LB1-CW27	59	Lockheed Aeronautics	F-4	7/10/1992	Cr	µg/L	0.0	ND		10	U
LB1-CW27	59	Lockheed Aeronautics	F-4	7/10/1992	Cr	µg/L	10	ET		1,000	
LB1-CW27	59	Lockheed Aeronautics	F-4	10/8/1992	Cr	µg/L	0.0	ND		10	U
LB1-CW27	59	Lockheed Aeronautics	F-4	10/8/1992	Cr	µg/L	10	ET		1,000	
LB1-CW27	59	Lockheed Aeronautics	F-4	1/19/1993	Cr	µg/L	0.0	ND		10	U
LB1-CW27	59	Lockheed Aeronautics	F-4	1/19/1993	Cr	µg/L	10	ET		1,000	
LB1-CW27	59	Lockheed Aeronautics	F-4	1/13/1994	Cr	µg/L	0.0	ND		10	U
LB1-CW27	59	Lockheed Aeronautics	F-4	1/13/1994	Cr	µg/L	10	ET			
LB1-CW27	59	Lockheed Aeronautics	F-4	1/5/1995	Cr	µg/L	0.0	ND		10	U
LB1-CW27	59	Lockheed Aeronautics	F-4	1/5/1995	Cr	µg/L	10	ET			
LB1-CW27	59	Lockheed Aeronautics	F-4	1/15/1996	Cr	µg/L	0.0	ND		10	U
LB1-CW27	59	Lockheed Aeronautics	F-4	1/15/1996	Cr	µg/L	10	ET			
LB1-CW27	59	Lockheed Aeronautics	F-4	1/17/1997	Cr	µg/L	0.0	ND		10	U
LB1-CW27	59	Lockheed Aeronautics	F-4	1/17/1997	Cr	µg/L	10	ET			
LB1-CW27	59	Lockheed Aeronautics	F-4	1/20/1998	Cr	µg/L	0.0	ND		10	U
LB1-CW27	59	Lockheed Aeronautics	F-4	3/11/1999	Cr	µg/L	0.0	ND			U
LB1-CW27	59	Lockheed Aeronautics	F-4	3/11/1999	Cr	µg/L	0.0	ND			U
LB1-CW27	59	Lockheed Aeronautics	F-4	1/28/2000	Cr	µg/L	0.0	ND			U
LB1-CW27	59	Lockheed Aeronautics	F-4	3/22/2002	Cr	µg/L	0.0	ND	0.35	5	U
LB1-CW27	59	Lockheed Aeronautics	F-4	3/22/2002	Cr6	µg/L	2.8	ET	0.021	0.2	
LB1-CW27	59	Lockheed Aeronautics	F-4	1/22/2003	Cr	µg/L	5.3	ET	0.35	5	
LB1-CW27	59	Lockheed Aeronautics	F-4	3/22/2004	Cr	µg/L	0.0	ND	0.35	5	U
LB1-CW27	59	Lockheed Aeronautics	F-4	3/22/2004	Cr	µg/L	0.0	ND	0.35	5	U
LB1-CW27	59	Lockheed Aeronautics	F-4	12/9/2004	Cr	µg/L	0.0	ND	0.35	5	U
LB1-CW27	59	Lockheed Aeronautics	F-4	12/15/2005	Cr	µg/L	7.4	ET	0.35	5	
LB1-CW27	59	Lockheed Aeronautics	F-4	12/15/2005	Cr6	µg/L	4.6	ET	0.005	0.2	
LB1-CW27	59	Lockheed Aeronautics	F-4	6/13/2006	Cr6	µg/L	4.5	ET	0.005	0.2	
LB1-CW28	59	Lockheed Aeronautics	E-4	10/1/1992	Cr	µg/L	0.0	ND		10	U
LB1-CW28	59	Lockheed Aeronautics	E-4	10/1/1992	Cr6	µg/L	0.0	ND		20	U
LB1-CW28	59	Lockheed Aeronautics	E-4	10/22/1992	Cr	µg/L	0.0	ND		10	U
LB1-CW28	59	Lockheed Aeronautics	E-4	10/22/1992	Cr	µg/L	0.0	ND		10	U
LB1-CW28	59	Lockheed Aeronautics	E-4	10/22/1992	Cr6	µg/L	0.0	ND		20	U
LB1-CW28	59	Lockheed Aeronautics	E-4	10/22/1992	Cr6	µg/L	0.0	ND		20	U
LB1-CW28	59	Lockheed Aeronautics	E-4	1/13/1993	Cr	µg/L	0.0	ND		10	U
LB1-CW28	59	Lockheed Aeronautics	E-4	1/13/1993	Cr	µg/L	10	ET		1,000	
LB1-CW28	59	Lockheed Aeronautics	E-4	4/14/1993	Cr	µg/L	0.0	ND		10	U
LB1-CW28	59	Lockheed Aeronautics	E-4	4/14/1993	Cr	µg/L	10	ET			
LB1-CW28	59	Lockheed Aeronautics	E-4	7/8/1993	Cr	µg/L	0.0	ND			U
LB1-CW28	59	Lockheed Aeronautics	E-4	7/8/1993	Cr	µg/L	10	ET		3	
LB1-CW28	59	Lockheed Aeronautics	E-4	10/5/1993	Cr	µg/L	0.0	ND		3	U
LB1-CW28	59	Lockheed Aeronautics	E-4	10/5/1993	Cr	µg/L	10	ET		3	
LB1-CW28	59	Lockheed Aeronautics	E-4	1/12/1994	Cr	µg/L	0.0	ND		10	U
LB1-CW28	59	Lockheed Aeronautics	E-4	1/12/1994	Cr	µg/L	10	ET			
LB1-CW28	59	Lockheed Aeronautics	E-4	4/11/1994	Cr	µg/L	0.0	ND		10	U
LB1-CW28	59	Lockheed Aeronautics	E-4	4/11/1994	Cr	µg/L	10	ET			
LB1-CW28	59	Lockheed Aeronautics	E-4	7/8/1994	Cr	µg/L	0.0	ND		10	U
LB1-CW28	59	Lockheed Aeronautics	E-4	7/8/1994	Cr	µg/L	10	ET			
LB1-CW28	59	Lockheed Aeronautics	E-4	1/5/1995	Cr	µg/L	0.0	ND		10	U
LB1-CW28	59	Lockheed Aeronautics	E-4	1/5/1995	Cr	µg/L	10	ET			
LB1-CW28	59	Lockheed Aeronautics	E-4	1/10/1996	Cr	µg/L	0.0	ND		10	U
LB1-CW28	59	Lockheed Aeronautics	E-4	1/10/1996	Cr	µg/L	10	ET			
LB1-CW28	59	Lockheed Aeronautics	E-4	1/16/1997	Cr	µg/L	0.0	ND		10	U
LB1-CW28	59	Lockheed Aeronautics	E-4	1/16/1997	Cr	µg/L	10	ET			
LB1-CW28	59	Lockheed Aeronautics	E-4	1/21/1998	Cr	µg/L	0.0	ND		10	U
LB1-CW28	59	Lockheed Aeronautics	E-4	3/10/1999	Cr	µg/L	0.0	ND			U
LB1-CW28	59	Lockheed Aeronautics	E-4	3/10/1999	Cr	µg/L	0.0	ND			U
LB1-CW28	59	Lockheed Aeronautics	E-4	1/26/2000	Cr	µg/L	0.0	ND			U
LB1-CW28	59	Lockheed Aeronautics	E-4	2/6/2001	Cr	µg/L	0.0	ND			U
LB1-CW28	59	Lockheed Aeronautics	E-4	3/19/2002	Cr	µg/L	0.0	ND	0.35	5	U
LB1-CW28	59	Lockheed Aeronautics	E-4	3/19/2002	Cr6	µg/L	0.6	ET	0.021	0.2	
LB1-CW28	59	Lockheed Aeronautics	E-4	1/24/2003	Cr	µg/L	0.0	ND	0.35	5	U
LB1-CW28	59	Lockheed Aeronautics	E-4	3/22/2004	Cr	µg/L	0.0	ND	0.35	5	U
LB1-CW28	59	Lockheed Aeronautics	E-4	3/22/2004	Cr	µg/L	0.0	ND	0.35	5	U
LB1-CW28	59	Lockheed Aeronautics	E-4	12/7/2004	Cr	µg/L	0.0	ND	0.35	5	U
LB1-CW28	59	Lockheed Aeronautics	E-4	12/14/2005	Cr	µg/L	6.0	ET	0.35	5	
LB1-CW28	59	Lockheed Aeronautics	E-4	12/14/2005	Cr6	µg/L	0.8	ET	0.005	0.2	

Table 3 *Total and Hexavalent Chromium Data in Groundwater*
Glendale Chromium Operable Unit

Well ID	Site[1] No.	Site Name	Grid[2] ID	Sample Date	Analyte	Units	Result	Qualifier[3]	MDL	RL	QA/QC[4] Flag
LB1-CW28	59	Lockheed Aeronautics	E-4	6/13/2006	Cr6	µg/L	0.6	ET	0.005	0.2	
LB1-CW29	59	Lockheed Aeronautics - B-1 (Destroyed)	E-4	9/30/1992	Cr	µg/L	30	ET		10	
LB1-CW29	59	Lockheed Aeronautics - B-1 (Destroyed)	E-4	9/30/1992	Cr6	µg/L	40	ET		20	
LB1-CW29	59	Lockheed Aeronautics - B-1 (Destroyed)	E-4	10/15/1992	Cr	µg/L	40	ET		10	
LB1-CW29	59	Lockheed Aeronautics - B-1 (Destroyed)	E-4	10/15/1992	Cr6	µg/L	30	ET		20	
LB1-CW29	59	Lockheed Aeronautics - B-1 (Destroyed)	E-4	1/8/1993	Cr	µg/L	37	ET		10	
LB1-CW29	59	Lockheed Aeronautics - B-1 (Destroyed)	E-4	1/8/1993	Cr	µg/L	40	ET		10	
LB1-CW29	59	Lockheed Aeronautics - B-1 (Destroyed)	E-4	1/8/1993	Cr	µg/L	40	ET			
LB1-CW29	59	Lockheed Aeronautics - B-1 (Destroyed)	E-4	4/14/1993	Cr	µg/L	40	ET		10	
LB1-CW29	59	Lockheed Aeronautics - B-1 (Destroyed)	E-4	7/9/1993	Cr	µg/L	20	ET			
LB1-CW29	59	Lockheed Aeronautics - B-1 (Destroyed)	E-4	1/19/1994	Cr	µg/L	14	ET		10	
LB1-CW29	59	Lockheed Aeronautics - B-1 (Destroyed)	E-4	4/11/1994	Cr	µg/L	0.0	ND		10	U
LB1-CW29	59	Lockheed Aeronautics - B-1 (Destroyed)	E-4	4/11/1994	Cr	µg/L	10	ET			
LB1-CW29	59	Lockheed Aeronautics - B-1 (Destroyed)	E-4	7/6/1994	Cr	µg/L	13	ET		10	
LB1-CW29	59	Lockheed Aeronautics - B-1 (Destroyed)	E-4	1/6/1995	Cr	µg/L	0.0	ND		10	U
LB1-CW29	59	Lockheed Aeronautics - B-1 (Destroyed)	E-4	1/6/1995	Cr	µg/L	10	ET			
LB1-CW29	59	Lockheed Aeronautics - B-1 (Destroyed)	E-4	1/9/1996	Cr	µg/L	0.0	ND		10	U
LB1-CW29	59	Lockheed Aeronautics - B-1 (Destroyed)	E-4	1/9/1996	Cr	µg/L	10	ET			
LB1-CW29	59	Lockheed Aeronautics - B-1 (Destroyed)	E-4	1/21/1997	Cr	µg/L	0.0	ND		10	U
LB1-CW29	59	Lockheed Aeronautics - B-1 (Destroyed)	E-4	1/21/1997	Cr	µg/L	10	ET			
LB1-CW29	59	Lockheed Aeronautics - B-1 (Destroyed)	E-4	1/21/1998	Cr	µg/L	0.0	ND		10	U
LB1-CW29	59	Lockheed Aeronautics - B-1 (Destroyed)	E-4	3/11/1999	Cr	µg/L	0.0	ND			U
LB1-CW29	59	Lockheed Aeronautics - B-1 (Destroyed)	E-4	3/11/1999	Cr	µg/L	0.0	ND			U
LB1-CW29	59	Lockheed Aeronautics - B-1 (Destroyed)	E-4	3/22/2002	Cr	µg/L	13	ET	0.35	5	
LB1-CW29	59	Lockheed Aeronautics - B-1 (Destroyed)	E-4	3/22/2002	Cr6	µg/L	8.9	ET	0.021	0.2	
LB1-MW01	59	Lockheed Aeronautics - B-1 (Destroyed)	H-5	2/10/1987	Cr	µg/L	10	ET			
LB1-MW01	59	Lockheed Aeronautics - B-1 (Destroyed)	H-5	2/11/1987	Cr	µg/L	0.0	ND		10	U
LB1-MW01	59	Lockheed Aeronautics - B-1 (Destroyed)	H-5	4/21/1989	Cr	µg/L	0.0	ND		10	U
LB1-MW01	59	Lockheed Aeronautics - B-1 (Destroyed)	H-5	7/17/1989	Cr	µg/L	30	ET			
LB1-MW01	59	Lockheed Aeronautics - B-1 (Destroyed)	H-5	10/4/1989	Cr	µg/L	0.0	ND		10	U
LB1-MW01	59	Lockheed Aeronautics - B-1 (Destroyed)	H-5	1/25/1990	Cr	µg/L	0.0	ND		10	U
LB1-MW01	59	Lockheed Aeronautics - B-1 (Destroyed)	H-5	1/25/1990	Cr	µg/L	20	ET			
LB1-MW02	59	Lockheed Aeronautics - B-1 (Destroyed)	H-5	1/8/1987	Cr	µg/L	10	ET			
LB1-MW02	59	Lockheed Aeronautics - B-1 (Destroyed)	H-5	4/22/1989	Cr	µg/L	10	ET			
LB1-MW02	59	Lockheed Aeronautics - B-1 (Destroyed)	H-5	7/15/1989	Cr	µg/L	10	ET			
LB1-MW02	59	Lockheed Aeronautics - B-1 (Destroyed)	H-5	10/10/1989	Cr	µg/L	30	ET			
LB1-MW02	59	Lockheed Aeronautics - B-1 (Destroyed)	H-5	1/30/1990	Cr	µg/L	0.0	ND		10	U
LB1-MW03	59	Lockheed Aeronautics - B-1 (Destroyed)	H-5	1/7/1987	Cr	µg/L	10	ET			
LB1-MW03	59	Lockheed Aeronautics - B-1 (Destroyed)	H-5	1/7/1987	Cr	µg/L	20	ET			
LB1-MW03	59	Lockheed Aeronautics - B-1 (Destroyed)	H-5	4/22/1989	Cr	µg/L	10	ET			
LB1-MW03	59	Lockheed Aeronautics - B-1 (Destroyed)	H-5	7/18/1989	Cr	µg/L	50	ET			
LB1-MW03	59	Lockheed Aeronautics - B-1 (Destroyed)	H-5	10/10/1989	Cr	µg/L	30	ET			
LB1-MW03	59	Lockheed Aeronautics - B-1 (Destroyed)	H-5	1/22/1990	Cr	µg/L	20	ET			
LB1-MW04	59	Lockheed Aeronautics - B-1 (Destroyed)	H-5	12/22/1986	Cr	µg/L	0.0	ND		10	U
LB1-MW04	59	Lockheed Aeronautics - B-1 (Destroyed)	H-5	12/23/1986	Cr	µg/L	0.0	ND		10	U
LB1-MW04	59	Lockheed Aeronautics - B-1 (Destroyed)	H-5	4/13/1989	Cr	µg/L	130	ET			

Table 3 *Total and Hexavalent Chromium Data in Groundwater*
Glendale Chromium Operable Unit

Well ID	Site[1] No.	Site Name	Grid[2] ID	Sample Date	Analyte	Units	Result	Qualifier[3]	MDL	RL	QA/QC[4] Flag
LB1-MW04	59	Lockheed Aeronautics - B-1 (Destroyed)	H-5	7/17/1989	Cr	µg/L	0.0	ND		10	U
LB1-MW04	59	Lockheed Aeronautics - B-1 (Destroyed)	H-5	10/5/1989	Cr	µg/L	40	ET			
LB1-MW04	59	Lockheed Aeronautics - B-1 (Destroyed)	H-5	1/31/1990	Cr	µg/L	0.0	ND		10	U
LB1-MW05	59	Lockheed Aeronautics - B-1 (Destroyed)	H-5	10/12/1987	Cr	µg/L	0.0	ND		10	U
LB1-MW05	59	Lockheed Aeronautics - B-1 (Destroyed)	H-5	10/13/1987	Cr	µg/L	0.0	ND		10	U
LB1-MW05	59	Lockheed Aeronautics - B-1 (Destroyed)	H-5	4/15/1989	Cr	µg/L	10	ET			
LB1-MW05	59	Lockheed Aeronautics - B-1 (Destroyed)	H-5	7/26/1989	Cr	µg/L	0.0	ND		10	U
LB1-MW05	59	Lockheed Aeronautics - B-1 (Destroyed)	H-5	10/5/1989	Cr	µg/L	0.0	ND		10	U
LB1-MW05	59	Lockheed Aeronautics - B-1 (Destroyed)	H-5	1/24/1990	Cr	µg/L	10	ET			
LB1-MW06	59	Lockheed Aeronautics - B-1 (Destroyed)	H-5	10/14/1987	Cr	µg/L	0.0	ND		10	U
LB1-MW06	59	Lockheed Aeronautics - B-1 (Destroyed)	H-5	10/15/1987	Cr	µg/L	0.0	ND		10	U
LB1-MW06	59	Lockheed Aeronautics - B-1 (Destroyed)	H-5	4/13/1989	Cr	µg/L	20	ET			
LB1-MW06	59	Lockheed Aeronautics - B-1 (Destroyed)	H-5	7/15/1989	Cr	µg/L	0.0	ND		10	U
LB1-MW06	59	Lockheed Aeronautics - B-1 (Destroyed)	H-5	10/9/1989	Cr	µg/L	20	ET			
LB1-MW06	59	Lockheed Aeronautics - B-1 (Destroyed)	H-5	1/24/1990	Cr	µg/L	10	ET			
LB1-MW07	59	Lockheed Aeronautics - B-1 (Destroyed)	H-5	1/6/1987	Cr	µg/L	0.0	ND		10	U
LB1-MW07	59	Lockheed Aeronautics - B-1 (Destroyed)	H-5	1/6/1987	Cr	µg/L	20	ET			
LB1-MW07	59	Lockheed Aeronautics - B-1 (Destroyed)	H-5	4/14/1989	Cr	µg/L	970	ET			
LB1-MW07	59	Lockheed Aeronautics - B-1 (Destroyed)	H-5	7/25/1989	Cr	µg/L	120	ET			
LB1-MW07	59	Lockheed Aeronautics - B-1 (Destroyed)	H-5	10/10/1989	Cr	µg/L	180	ET			
LB1-MW07	59	Lockheed Aeronautics - B-1 (Destroyed)	H-5	1/25/1990	Cr	µg/L	110	ET			
LB1-MW08	59	Lockheed Aeronautics - B-1 (Destroyed)	H-5	12/18/1986	Cr	µg/L	0.0	ND		10	U
LB1-MW08	59	Lockheed Aeronautics - B-1 (Destroyed)	H-5	4/19/1989	Cr	µg/L	0.0	ND		10	U
LB1-MW08	59	Lockheed Aeronautics - B-1 (Destroyed)	H-5	7/27/1989	Cr	µg/L	10	ET			
LB1-MW08	59	Lockheed Aeronautics - B-1 (Destroyed)	H-5	10/4/1989	Cr	µg/L	10	ET			
LB1-MW08	59	Lockheed Aeronautics - B-1 (Destroyed)	H-5	1/26/1990	Cr	µg/L	20	ET			
LB1-MW08	59	Lockheed Aeronautics - B-1 (Destroyed)	H-5	1/8/1992	Cr	µg/L	47	ET		10	
LB1-MW08	59	Lockheed Aeronautics - B-1 (Destroyed)	H-5	1/8/1992	Cr	µg/L	50	ET		10	
LB1-MW08	59	Lockheed Aeronautics - B-1 (Destroyed)	H-5	1/27/1992	Cr	µg/L	56	ET		10	
LB1-MW08	59	Lockheed Aeronautics - B-1 (Destroyed)	H-5	1/27/1992	Cr	µg/L	60	ET		10	
LB1-MW08	59	Lockheed Aeronautics - B-1 (Destroyed)	H-5	4/7/1992	Cr	µg/L	50	ET		10	
LB1-MW08	59	Lockheed Aeronautics - B-1 (Destroyed)	H-5	7/12/1992	Cr	µg/L	43	ET		10	
LB1-MW08	59	Lockheed Aeronautics - B-1 (Destroyed)	H-5	7/12/1992	Cr	µg/L	50	ET		10	
LB1-MW08	59	Lockheed Aeronautics - B-1 (Destroyed)	H-5	7/12/1992	Cr6	µg/L	30	ET		20	
LB1-MW08	59	Lockheed Aeronautics - B-1 (Destroyed)	H-5	7/12/1992	Cr6	µg/L	30	ET		20	
LB1-MW08	59	Lockheed Aeronautics - B-1 (Destroyed)	H-5	10/8/1992	Cr	µg/L	55	ET		10	
LB1-MW08	59	Lockheed Aeronautics - B-1 (Destroyed)	H-5	10/8/1992	Cr	µg/L	60	ET		10	
LB1-MW08	59	Lockheed Aeronautics - B-1 (Destroyed)	H-5	1/19/1993	Cr	µg/L	50	ET		10	
LB1-MW08	59	Lockheed Aeronautics - B-1 (Destroyed)	H-5	1/19/1993	Cr6	µg/L	50	ET		20	
LB1-MW08	59	Lockheed Aeronautics - B-1 (Destroyed)	H-5	1/19/1993	Cr6	µg/L	50	ET		20	
LB1-MW08	59	Lockheed Aeronautics - B-1 (Destroyed)	H-5	7/13/1993	Cr	µg/L	48	ET		3	
LB1-MW08	59	Lockheed Aeronautics - B-1 (Destroyed)	H-5	7/13/1993	Cr	µg/L	50	ET			
LB1-MW08	59	Lockheed Aeronautics - B-1 (Destroyed)	H-5	10/5/1993	Cr	µg/L	61	ET		3	
LB1-MW08	59	Lockheed Aeronautics - B-1 (Destroyed)	H-5	1/20/1994	Cr	µg/L	93	ET		10	
LB1-MW08	59	Lockheed Aeronautics - B-1 (Destroyed)	H-5	1/20/1994	Cr6	µg/L	80	ET		20	

Table 3 *Total and Hexavalent Chromium Data in Groundwater*
Glendale Chromium Operable Unit

Well ID	Site[1] No.	Site Name	Grid[2] ID	Sample Date	Analyte	Units	Result	Qualifier[3]	MDL	RL	QA/QC[4] Flag
LB1-MW08	59	Lockheed Aeronautics - B-1 (Destroyed)	H-5	1/20/1994	Cr6	µg/L	84	ET		20	
LB1-MW08	59	Lockheed Aeronautics - B-1 (Destroyed)	H-5	4/13/1994	Cr	µg/L	43	ET		10	
LB1-MW08	59	Lockheed Aeronautics - B-1 (Destroyed)	H-5	7/6/1994	Cr	µg/L	48	ET		10	
LB1-MW08	59	Lockheed Aeronautics - B-1 (Destroyed)	H-5	7/6/1994	Cr6	µg/L	50	ET		20	
LB1-MW08	59	Lockheed Aeronautics - B-1 (Destroyed)	H-5	1/18/1995	Cr	µg/L	43	ET		10	
LB1-MW08	59	Lockheed Aeronautics - B-1 (Destroyed)	H-5	1/8/1996	Cr	µg/L	143	ET		10	
LB1-MW08	59	Lockheed Aeronautics - B-1 (Destroyed)	H-5	1/24/1997	Cr	µg/L	21	ET		10	
MW-1	54	J&M Anodizing	K-8	12/4/2009	Cr	µg/L	68				
MW-1	54	J&M Anodizing	K-8	12/4/2009	Cr6	µg/L	49				
MW-1	54	J&M Anodizing	K-8	9/1/2010	Cr	µg/L	57				
MW-1	54	J&M Anodizing	K-8	9/1/2010	Cr6	µg/L	49				
MW-1	54	J&M Anodizing	K-8	12/3/2010	Cr	µg/L	100				
MW-1	54	J&M Anodizing	K-8	12/3/2010	Cr6	µg/L	53				
MW-1	54	J&M Anodizing	K-8	3/22/2011	Cr	µg/L	83				
MW-1	54	J&M Anodizing	K-8	3/22/2011	Cr6	µg/L	62				
MW-2	54	J&M Anodizing	K-8	12/4/2009	Cr	µg/L	11				
MW-2	54	J&M Anodizing	K-8	12/4/2009	Cr6	µg/L	4.4				
MW-2	54	J&M Anodizing	K-8	9/1/2010	Cr	µg/L	5.7				
MW-2	54	J&M Anodizing	K-8	9/1/2010	Cr6	µg/L	5.7				
MW-2	54	J&M Anodizing	K-8	12/3/2010	Cr	µg/L	80				
MW-2	54	J&M Anodizing	K-8	12/3/2010	Cr6	µg/L	6.1				
MW-2	54	J&M Anodizing	K-8	3/22/2011	Cr	µg/L	7.2				
MW-2	54	J&M Anodizing	K-8	3/22/2011	Cr6	µg/L	5.8				
NH-C04-240		EPA	J-7	7/18/1990	Cr	µg/L	0.0	ND		50	U
NH-C04-240		EPA	J-7	3/21/1991	Cr	µg/L	0.0	ND		10	U
NH-C04-240		EPA	J-7	5/3/1992	Cr	µg/L	0.0	ND		10	UJ
NH-C04-240		EPA	J-7	11/18/1992	Cr	µg/L	0.0	ND		10	UJ
NH-C04-240		EPA	J-7	11/9/1993	Cr	µg/L	4.0	ET			J
NH-C04-240		EPA	J-7	10/26/1994	Cr	µg/L	0.0	ND		3.7	U
NH-C04-240		EPA	J-7	10/26/1994	Cr	µg/L	4.9	ET			J
NH-C04-240		EPA	J-7	12/14/1995	Cr	µg/L	9.0	ET			
NH-C04-240		EPA	J-7	12/12/1996	Cr	µg/L	5.2	ET			J
NH-C04-240		EPA	J-7	12/9/1997	Cr	µg/L	3.4	ET			
NH-C04-240		EPA	J-7	6/10/1998	Cr	µg/L	5.9	ET			
NH-C04-240		EPA	J-7	6/10/1998	Cr6	µg/L	0.0	ND		20	U
NH-C04-240		EPA	J-7	10/8/1998	Cr6	µg/L	0.0	ND		20	U
NH-C04-240		EPA	J-7	12/2/1999	Cr	µg/L	7.6	ET			J
NH-C04-240		EPA	J-7	12/2/1999	Cr6	µg/L	5.7	ET		0.2	
NH-C04-240		EPA	J-7	3/13/2000	Cr6	µg/L	6.9	ET		0.2	
NH-C04-240		EPA	J-7	6/8/2000	Cr6	µg/L	5.7	ET		0.2	
NH-C04-240		EPA	J-7	9/14/2000	Cr6	µg/L	7.2	ET		0.4	
NH-C04-240		EPA	J-7	12/6/2000	Cr	µg/L	5.8	ET			J
NH-C04-240		EPA	J-7	12/6/2000	Cr6	µg/L	6.3	ET		0.5	
NH-C04-240		EPA	J-7	3/5/2001	Cr6	µg/L	5.8	ET			
NH-C04-240		EPA	J-7	6/12/2001	Cr6	µg/L	6.8	ET		0.1	
NH-C04-240		EPA	J-7	9/10/2001	Cr6	µg/L	6.3	ET			
NH-C04-240		EPA	J-7	12/11/2001	Cr	µg/L	0.0	ND		1	U
NH-C04-240		EPA	J-7	12/11/2001	Cr6	µg/L	6.5	ET		0.5	
NH-C04-240		EPA	J-7	3/6/2002	Cr6	µg/L	6.3	ET		0.14	
NH-C04-240		EPA	J-7	6/4/2002	Cr6	µg/L	5.7	ET		0.7	
NH-C04-240		EPA	J-7	9/10/2002	Cr6	µg/L	4.4	ET		0.07	
NH-C04-240		EPA	J-7	12/10/2002	Cr	µg/L	6.4	ET			
NH-C04-240		EPA	J-7	12/10/2002	Cr	µg/L	6.5	ET			
NH-C04-240		EPA	J-7	12/11/2002	Cr6	µg/L	6.0	ET		0.14	
NH-C04-240		EPA	J-7	12/11/2002	Cr6	µg/L	6.2	ET		0.14	
NH-C04-240		EPA	J-7	3/19/2003	Cr6	µg/L	7.6	ET		0.35	
NH-C04-240		EPA	J-7	9/12/2003	Cr6	µg/L	7.2	ET		0.2	
NH-C04-240		EPA	J-7	3/10/2004	Cr6	µg/L	5.9	ET			J
NH-C04-240		EPA	J-7	12/3/2004	Cr	µg/L	0.2	ET			J
NH-C04-240		EPA	J-7	12/3/2004	Cr	µg/L	5.8	ET		0.029	
NH-C04-240		EPA	J-7	12/3/2004	Cr6	µg/L	0.0	ND		0.1	UJ
NH-C04-240		EPA	J-7	12/3/2004	Cr6	µg/L	0.5	ET			J
NH-C04-240		EPA	J-7	12/15/2005	Cr	µg/L	4.9	ET	0.052	2	
NH-C04-240		EPA	J-7	12/15/2005	Cr6	µg/L	5.9	ET	0.1	0.2	J
NH-C04-240		EPA	J-7	12/6/2006	Cr	µg/L	0.0	ND	0.1	2	U
NH-C04-240		EPA	J-7	12/6/2006	Cr	µg/L	6.2	ET	0.1	2	
NH-C04-240		EPA	J-7	12/6/2006	Cr6	µg/L	0.0	ND	0.2	0.3	U
NH-C04-240		EPA	J-7	12/6/2006	Cr6	µg/L	0.0	ND	0.1	0.2	U
NH-C04-240		EPA	J-7	12/6/2006	Cr6	µg/L	4.7	ET	0.2	0.3	
NH-C04-240		EPA	J-7	12/6/2006	Cr6	µg/L	6.0	ET	0.1	0.2	J
NH-C04-240		EPA	J-7	3/6/2007	Cr6	µg/L	0.0	ND	0.1	0.2	U
NH-C04-240		EPA	J-7	3/6/2007	Cr6	µg/L	5.8	ET	0.1	0.2	J
NH-C04-240		EPA	J-7	6/21/2007	Cr6	µg/L	0.0	ND	0.1	0.2	U
NH-C04-240		EPA	J-7	6/21/2007	Cr6	µg/L	0.0	ND	0.1	0.2	U
NH-C04-240		EPA	J-7	11/29/2007	Cr	µg/L	6.8	ET	0.031	2	
NH-C04-240		EPA	J-7	11/29/2007	Cr6	µg/L	5.7	ET	0.1	0.2	J
NH-C04-240		EPA	J-7	3/12/2008	Cr6	µg/L	0.0	ND	0.1	0.2	U
NH-C04-240		EPA	J-7	3/12/2008	Cr6	µg/L	5.9	ET	0.1	0.2	J
NH-C04-240		EPA	J-7	6/11/2008	Cr6	µg/L	5.9	ET	0.1	0.2	J
NH-C04-240		EPA	J-7	8/5/2008	Cr6	µg/L	0.0	ND	0.1	0.2	U
NH-C04-240		EPA	J-7	8/5/2008	Cr6	µg/L	5.9	ET	0.1	0.2	J
NH-C04-240		EPA	J-7	3/3/2009	Cr	µg/L	0.0	ND	0.27	2	U
NH-C04-240		EPA	J-7	3/3/2009	Cr	µg/L	4.8	ET	0.27	2	
NH-C04-240		EPA	J-7	3/3/2009	Cr6	µg/L	0.0	ND	0.1	0.2	U
NH-C04-240		EPA	J-7	3/3/2009	Cr6	µg/L	5.5	ET	0.1	0.2	J

Table 3 *Total and Hexavalent Chromium Data in Groundwater*
Glendale Chromium Operable Unit

Well ID	Site[1] No.	Site Name	Grid[2] ID	Sample Date	Analyte	Units	Result	Qualifier[3]	MDL	RL	QA/QC[4] Flag
NH-C04-240	EPA		J-7	6/4/2009	Cr6	µg/L	5.2	ET	0.1	0.2	J
NH-C04-240	EPA		J-7	9/28/2009	Cr6	µg/L	0.0	ND	0.1	0.2	U
NH-C04-240	EPA		J-7	9/28/2009	Cr6	µg/L	3.1	ET	0.1	0.2	J
NH-C04-240	EPA		J-7	12/21/2009	Cr	µg/L	5.8	ET	0.033	2	
NH-C04-240	EPA		J-7	12/21/2009	Cr6	µg/L	5.9	ET	0.1	0.2	=
NH-C04-375	EPA		J-7	7/18/1990	Cr	µg/L	0.0	ND		50	U
NH-C04-375	EPA		J-7	3/21/1991	Cr	µg/L	0.0	ND		10	UJ
NH-C04-375	EPA		J-7	5/3/1992	Cr	µg/L	0.0	ND		10	UJ
NH-C04-375	EPA		J-7	11/18/1992	Cr	µg/L	0.0	ND		10	UJ
NH-C04-375	EPA		J-7	12/14/1995	Cr	µg/L	8.8	ET			
NH-C04-375	EPA		J-7	6/10/1998	Cr	µg/L	5.4	ET			
NH-C04-375	EPA		J-7	6/10/1998	Cr6	µg/L	0.0	ND		20	U
NH-C04-375	EPA		J-7	1/13/2000	Cr	µg/L	7.0	ET			J
NH-C04-375	EPA		J-7	12/6/2000	Cr	µg/L	5.8	ET			J
NH-C04-375	EPA		J-7	12/6/2000	Cr6	µg/L	5.3	ET		0.5	
NH-C04-375	EPA		J-7	12/11/2001	Cr	µg/L	0.0	ND		1	U
NH-C04-375	EPA		J-7	12/11/2001	Cr6	µg/L	4.2	ET		0.5	
NH-C04-375	EPA		J-7	12/10/2002	Cr	µg/L	5.7	ET			
NH-C04-375	EPA		J-7	12/11/2002	Cr6	µg/L	4.8	ET		0.07	
NH-C04-375	EPA		J-7	12/3/2003	Cr	µg/L	5.8	ET		0.5	
NH-C04-375	EPA		J-7	12/3/2003	Cr6	µg/L	3.4	ET		0.11	
NH-C04-375	EPA		J-7	12/3/2004	Cr	µg/L	5.7	ET		0.029	
NH-C04-375	EPA		J-7	12/3/2004	Cr6	µg/L	5.2	ET			J
NH-C04-375	EPA		J-7	12/15/2005	Cr	µg/L	4.8	ET	0.052	2	
NH-C04-375	EPA		J-7	12/15/2005	Cr	µg/L	4.8	ET	0.052	2	
NH-C04-375	EPA		J-7	12/15/2005	Cr6	µg/L	5.9	ET	0.1	0.2	J
NH-C04-375	EPA		J-7	12/15/2005	Cr6	µg/L	6.0	ET	0.1	0.2	J
NH-C04-375	EPA		J-7	12/6/2006	Cr	µg/L	6.2	ET	0.1	2	
NH-C04-375	EPA		J-7	12/6/2006	Cr6	µg/L	6.4	ET	0.2	0.3	
NH-C04-375	EPA		J-7	3/6/2007	Cr6	µg/L	6.1	ET	0.1	0.2	J
NH-C04-375	EPA		J-7	6/21/2007	Cr6	µg/L	6.1	ET	0.1	0.2	J
NH-C04-375	EPA		J-7	11/29/2007	Cr	µg/L	6.8	ET	0.031	2	
NH-C04-375	EPA		J-7	11/29/2007	Cr6	µg/L	5.9	ET	0.1	0.2	J
NH-C04-375	EPA		J-7	3/12/2008	Cr6	µg/L	5.6	ET	0.1	0.2	J
NH-C04-375	EPA		J-7	6/11/2008	Cr6	µg/L	5.6	ET	0.1	0.2	J
NH-C04-375	EPA		J-7	8/5/2008	Cr6	µg/L	4.8	ET	0.1	0.2	J
NH-C04-375	EPA		J-7	3/3/2009	Cr	µg/L	4.6	ET	0.27	2	
NH-C04-375	EPA		J-7	3/3/2009	Cr6	µg/L	5.0	ET	0.1	0.2	J
NH-C04-375	EPA		J-7	6/4/2009	Cr6	µg/L	5.0	ET	0.1	0.2	J
NH-C04-375	EPA		J-7	9/28/2009	Cr6	µg/L	5.5	ET	0.1	0.2	J
NH-C04-560	EPA		J-7	7/17/1990	Cr	µg/L	0.0	ND		50	U
NH-C04-560	EPA		J-7	3/21/1991	Cr	µg/L	0.0	ND		10	U
NH-C04-560	EPA		J-7	5/3/1992	Cr	µg/L	0.0	ND		10	U
NH-C04-560	EPA		J-7	11/18/1992	Cr	µg/L	0.0	ND		10	UJ
NH-C04-560	EPA		J-7	12/14/1995	Cr	µg/L	0.0	ND		2.7	U
NH-C04-560	EPA		J-7	6/10/1998	Cr	µg/L	0.0	ND		1.9	U
NH-C04-560	EPA		J-7	6/10/1998	Cr6	µg/L	0.0	ND		20	U
NH-C04-560	EPA		J-7	1/13/2000	Cr	µg/L	0.0	ND		1	U
NH-C04-560	EPA		J-7	12/6/2000	Cr6	µg/L	0.0	ND		0.1	U
NH-C04-560	EPA		J-7	12/11/2001	Cr	µg/L	0.0	ND		1	U
NH-C04-560	EPA		J-7	12/11/2001	Cr6	µg/L	0.0	ND		0.5	U
NH-C04-560	EPA		J-7	12/10/2002	Cr	µg/L	0.0	ND		0.6	U
NH-C04-560	EPA		J-7	12/11/2002	Cr6	µg/L	0.0	ND		0.07	U
NH-C04-560	EPA		J-7	12/3/2003	Cr	µg/L	0.0	ND		0.5	U
NH-C04-560	EPA		J-7	12/3/2003	Cr6	µg/L	0.0	ND		0.11	U
NH-C04-560	EPA		J-7	12/3/2004	Cr	µg/L	0.1	ET			J
NH-C04-560	EPA		J-7	12/3/2004	Cr6	µg/L	0.0	ND		0.1	UJ
NH-C04-560	EPA		J-7	12/15/2005	Cr	µg/L	0.0	ND	0.052	2	U
NH-C04-560	EPA		J-7	12/15/2005	Cr	µg/L	0.0	ND	0.052	2	U
NH-C04-560	EPA		J-7	12/15/2005	Cr	µg/L	0.0	ND	0.052	2	U
NH-C04-560	EPA		J-7	12/15/2005	Cr6	µg/L	0.0	ND	0.1	0.2	UJ
NH-C04-560	EPA		J-7	12/15/2005	Cr6	µg/L	0.0	ND	0.1	0.2	UJ
NH-C04-560	EPA		J-7	12/6/2006	Cr	µg/L	0.0	ND	0.1	2	U
NH-C04-560	EPA		J-7	12/6/2006	Cr6	µg/L	0.0	ND	0.2	0.3	U
NH-C04-560	EPA		J-7	11/29/2007	Cr	µg/L	0.1	ET	0.031	2	J
NH-C04-560	EPA		J-7	11/29/2007	Cr6	µg/L	0.0	ND	0.1	0.2	U
NH-C04-560	EPA		J-7	12/21/2009	Cr	µg/L	0.0	ET	0.033	2	J
NH-C04-560	EPA		J-7	12/21/2009	Cr	µg/L	0.1	ET	0.033	2	J
NH-C04-560	EPA		J-7	12/21/2009	Cr6	µg/L	0.0	ND	0.1	0.2	U
NH-C04-560	EPA		J-7	12/21/2009	Cr6	µg/L	0.0	ND	0.1	0.2	U
NH-VPB-01	EPA		H-9	9/6/1989	Cr	µg/L	90	ET			
NH-VPB-01	EPA		H-9	9/26/1990	Cr	µg/L	0.0	ND		50	U
NH-VPB-01	EPA		H-9	5/4/1992	Cr	µg/L	0.0	ND		10	UJ
NH-VPB-01	EPA		H-9	5/4/1992	Cr	µg/L	0.0	ND		10	UJ
NH-VPB-01	EPA		H-9	11/19/1992	Cr	µg/L	0.0	ND		10	UJ
NH-VPB-01	EPA		H-9	11/19/1992	Cr	µg/L	0.0	ND		10	UJ
NH-VPB-01	EPA		H-9	11/19/1992	Cr	µg/L	127	ET			J
NH-VPB-01	EPA		H-9	11/20/1992	Cr	µg/L	0.0	ND		10	UJ
NH-VPB-01	EPA		H-9	11/9/1993	Cr	µg/L	3.5	ET			J
NH-VPB-01	EPA		H-9	10/26/1994	Cr	µg/L	0.0	ND		3.7	U
NH-VPB-01	EPA		H-9	12/7/1995	Cr	µg/L	7.6	ET			
NH-VPB-01	EPA		H-9	12/6/1996	Cr	µg/L	3.5	ET			J
NH-VPB-01	EPA		H-9	12/6/1996	Cr	µg/L	3.7	ET			J
NH-VPB-01	EPA		H-9	12/5/1997	Cr	µg/L	0.0	ND		2	U
NH-VPB-01	EPA		H-9	6/10/1998	Cr	µg/L	5.0	ET			
NH-VPB-01	EPA		H-9	6/10/1998	Cr6	µg/L	0.0	ND		20	U
NH-VPB-01	EPA		H-9	10/6/1998	Cr6	µg/L	0.0	ND		20	U
NH-VPB-01	EPA		H-9	10/6/1998	Cr6	µg/L	0.0	ND		20	U
NH-VPB-01	EPA		H-9	12/3/1999	Cr	µg/L	6.5	ET			J
NH-VPB-01	EPA		H-9	12/3/1999	Cr6	µg/L	5.4	ET		0.2	
NH-VPB-01	EPA		H-9	3/10/2000	Cr6	µg/L	6.2	ET		0.2	
NH-VPB-01	EPA		H-9	6/8/2000	Cr6	µg/L	5.0	ET		0.2	

Table 3 *Total and Hexavalent Chromium Data in Groundwater*
Glendale Chromium Operable Unit

Well ID	Site[1] No.	Site Name	Grid[2] ID	Sample Date	Analyte	Units	Result	Qualifier[3]	MDL	RL	QA/QC[4] Flag
NH-VPB-01	EPA		H-9	6/8/2000	Cr6	µg/L	5.3	ET		0.2	
NH-VPB-01	EPA		H-9	9/14/2000	Cr6	µg/L	5.3	ET		0.4	
NH-VPB-01	EPA		H-9	9/14/2000	Cr6	µg/L	5.4	ET		0.4	
NH-VPB-01	EPA		H-9	12/11/2000	Cr	µg/L	4.2	ET			J
NH-VPB-01	EPA		H-9	12/11/2000	Cr6	µg/L	5.8	ET			
NH-VPB-01	EPA		H-9	3/7/2001	Cr6	µg/L	5.2	ET			
NH-VPB-01	EPA		H-9	3/7/2001	Cr6	µg/L	5.3	ET			
NH-VPB-01	EPA		H-9	6/19/2001	Cr6	µg/L	5.3	ET		0.1	
NH-VPB-01	EPA		H-9	6/19/2001	Cr6	µg/L	5.4	ET		0.1	
NH-VPB-01	EPA		H-9	12/20/2001	Cr	µg/L	5.5	ET			
NH-VPB-01	EPA		H-9	12/20/2001	Cr6	µg/L	4.6	ET		0.5	
NH-VPB-01	EPA		H-9	3/8/2002	Cr6	µg/L	3.8	ET		0.14	
NH-VPB-01	EPA		H-9	6/6/2002	Cr6	µg/L	4.6	ET		0.35	
NH-VPB-01	EPA		H-9	9/11/2002	Cr6	µg/L	3.5	ET		0.07	
NH-VPB-01	EPA		H-9	9/11/2002	Cr6	µg/L	3.5	ET		0.07	
NH-VPB-01	EPA		H-9	12/12/2003	Cr	µg/L	5.0	ET		0.5	
NH-VPB-01	EPA		H-9	12/12/2003	Cr6	µg/L	2.6	ET		0.11	
NH-VPB-01	EPA		H-9	6/8/2004	Cr6	µg/L	4.4	ET			J
NH-VPB-01	EPA		H-9	9/23/2004	Cr6	µg/L	4.4	ET			J
NH-VPB-01	EPA		H-9	9/23/2004	Cr6	µg/L	4.4	ET		0.2	
NH-VPB-01	EPA		H-9	12/14/2004	Cr	µg/L	4.5	ET		0.029	
NH-VPB-01	EPA		H-9	12/14/2004	Cr6	µg/L	4.1	ET			J
NH-VPB-01	EPA		H-9	3/21/2005	Cr6	µg/L	2.0	ET	0.1	0.2	J
NH-VPB-01	EPA		H-9	3/21/2005	Cr6	µg/L	2.1	ET	0.1	0.2	J
NH-VPB-01	EPA		H-9	6/14/2005	Cr6	µg/L	3.9	ET	0.1	0.2	J
NH-VPB-01	EPA		H-9	6/14/2005	Cr6	µg/L	3.9	ET			
NH-VPB-01	EPA		H-9	9/16/2005	Cr6	µg/L	3.7	ET	0.1	0.2	J
NH-VPB-01	EPA		H-9	9/16/2005	Cr6	µg/L	3.7	ET	0.1	0.2	J
NH-VPB-01	EPA		H-9	12/27/2005	Cr	µg/L	0.1	ET	0.052	2	J
NH-VPB-01	EPA		H-9	12/27/2005	Cr	µg/L	3.4	ET	0.052	2	
NH-VPB-01	EPA		H-9	12/27/2005	Cr6	µg/L	0.0	ND	0.1	0.2	UJ
NH-VPB-01	EPA		H-9	12/27/2005	Cr6	µg/L	2.8	ET	0.1	0.2	J
NH-VPB-01	EPA		H-9	3/16/2006	Cr	µg/L	0.0	ND	0.5	1	U
NH-VPB-01	EPA		H-9	3/16/2006	Cr	µg/L	3.8	ET	0.5	1	
NH-VPB-01	EPA		H-9	3/16/2006	Cr	µg/L	3.8	ET	0.5	1	
NH-VPB-01	EPA		H-9	3/16/2006	Cr6	µg/L	0.0	ND	0.1	0.2	U
NH-VPB-01	EPA		H-9	3/16/2006	Cr6	µg/L	2.8	ET	0.1	0.2	
NH-VPB-01	EPA		H-9	3/16/2006	Cr6	µg/L	3.3	ET	0.1	0.2	
NH-VPB-01	EPA		H-9	6/22/2006	Cr	µg/L	1.1	ET	0.058	2	J
NH-VPB-01	EPA		H-9	6/22/2006	Cr	µg/L	4.6	ET	0.058	2	
NH-VPB-01	EPA		H-9	6/22/2006	Cr6	µg/L	0.0	ND	0.1	0.2	U
NH-VPB-01	EPA		H-9	6/22/2006	Cr6	µg/L	1.5	ET	0.1	0.2	
NH-VPB-01	EPA		H-9	10/10/2006	Cr6	µg/L	0.8	ET	0.1	0.2	J
NH-VPB-01	EPA		H-9	12/27/2006	Cr	µg/L	4.0	ET	0.044	2	
NH-VPB-01	EPA		H-9	12/27/2006	Cr6	µg/L	2.6	ET	0.1	0.2	J
NH-VPB-01	EPA		H-9	12/27/2006	Cr6	µg/L	2.7	ET	0.2	0.3	
NH-VPB-01	EPA		H-9	3/23/2007	Cr6	µg/L	0.0	ND	0.1	0.2	U
NH-VPB-01	EPA		H-9	3/23/2007	Cr6	µg/L	2.5	ET	0.1	0.2	J
NH-VPB-01	EPA		H-9	3/23/2007	Cr6	µg/L	2.6	ET	0.1	0.2	J
NH-VPB-01	EPA		H-9	6/22/2007	Cr6	µg/L	0.0	ND	0.1	0.2	U
NH-VPB-01	EPA		H-9	6/22/2007	Cr6	µg/L	3.2	ET	0.1	0.2	J
NH-VPB-01	EPA		H-9	9/20/2007	Cr6	µg/L	0.0	ND	0.1	0.2	U
NH-VPB-01	EPA		H-9	9/20/2007	Cr6	µg/L	2.5	ET	0.1	0.2	
NH-VPB-01	EPA		H-9	12/12/2007	Cr	µg/L	3.5	ET	0.031	2	
NH-VPB-01	EPA		H-9	12/12/2007	Cr6	µg/L	2.5	ET	0.1	0.2	J
NH-VPB-01	EPA		H-9	3/21/2008	Cr6	µg/L	0.0	ND	0.1	0.2	U
NH-VPB-01	EPA		H-9	3/21/2008	Cr6	µg/L	2.6	ET	0.1	0.2	J
NH-VPB-01	EPA		H-9	6/16/2008	Cr6	µg/L	0.2	ET	0.1	0.2	J
NH-VPB-01	EPA		H-9	8/8/2008	Cr6	µg/L	1.0	ET	0.1	0.2	J
NH-VPB-01	EPA		H-9	3/16/2009	Cr	µg/L	2.1	ET	0.27	2	
NH-VPB-01	EPA		H-9	3/16/2009	Cr6	µg/L	0.3	ET	0.1	0.2	J
NH-VPB-01	EPA		H-9	6/12/2009	Cr6	µg/L	0.6	ET	0.1	0.2	J
NH-VPB-01	EPA		H-9	9/25/2009	Cr6	µg/L	2.9	ET	0.1	0.2	J
NH-VPB-01	EPA		H-9	3/25/2010	Cr6	µg/L	2.7	ET	0.1	0.2	J
NH-VPB-12	EPA		J-5	7/18/1989	Cr	µg/L	110	ET			
NH-VPB-12	EPA		J-5	7/18/1989	Cr	µg/L	160	ET			
NH-VPB-12	EPA		J-5	9/18/1990	Cr	µg/L	0.0	ND		50	U
NH-VPB-12	EPA		J-5	5/3/1992	Cr	µg/L	12	ET			J
NH-VPB-12	EPA		J-5	11/18/1992	Cr	µg/L	0.0	ND		10	UJ
NH-VPB-12	EPA		J-5	11/18/1992	Cr	µg/L	0.0	ND		10	UJ
NH-VPB-12	EPA		J-5	11/3/1993	Cr	µg/L	5.0	ET			J
NH-VPB-12	EPA		J-5	10/20/1994	Cr	µg/L	8.5	ET			J
NH-VPB-12	EPA		J-5	12/20/1995	Cr	µg/L	6.2	ET			
NH-VPB-12	EPA		J-5	12/19/1996	Cr	µg/L	7.4	ET			J
NH-VPB-12	EPA		J-5	12/16/1997	Cr	µg/L	5.8	ET			
NH-VPB-12	EPA		J-5	6/22/1998	Cr	µg/L	3.1	ET			
NH-VPB-12	EPA		J-5	6/22/1998	Cr	µg/L	4.4	ET			
NH-VPB-12	EPA		J-5	6/22/1998	Cr6	µg/L	0.0	ND		20	U
NH-VPB-12	EPA		J-5	6/22/1998	Cr6	µg/L	0.0	ND		20	U
NH-VPB-12	EPA		J-5	11/30/1999	Cr	µg/L	7.9	ET			J
NH-VPB-12	EPA		J-5	11/30/1999	Cr6	µg/L	4.8	ET		0.2	
NH-VPB-12	EPA		J-5	12/18/2000	Cr	µg/L	5.6	ET			J
NH-VPB-12	EPA		J-5	12/18/2000	Cr6	µg/L	6.6	ET			
NH-VPB-12	EPA		J-5	12/13/2001	Cr	µg/L	5.2	ET			
NH-VPB-12	EPA		J-5	12/13/2001	Cr6	µg/L	5.6	ET		0.5	
NH-VPB-14	EPA		J-7	7/17/1989	Cr	µg/L	160	ET			
NH-VPB-14	EPA		J-7	7/18/1990	Cr	µg/L	70	ET		50	
NH-VPB-14	EPA		J-7	7/18/1990	Cr	µg/L	100	ET			
NH-VPB-14	EPA		J-7	9/26/1990	Cr	µg/L	0.0	ND		50	U
NH-VPB-14	EPA		J-7	9/26/1990	Cr	µg/L	100	ET			
NH-VPB-14	EPA		J-7	2/4/1991	Cr	µg/L	80	ET		10	

Table 3 *Total and Hexavalent Chromium Data in Groundwater*
Glendale Chromium Operable Unit

Well ID	Site[1] No.	Site Name	Grid[2] ID	Sample Date	Analyte	Units	Result	Qualifier[3]	MDL	RL	QA/QC[4] Flag
NH-VPB-14	EPA		J-7	5/3/1992	Cr	µg/L	64	ET			J
NH-VPB-14	EPA		J-7	5/3/1992	Cr	µg/L	67	ET			J
NH-VPB-14	EPA		J-7	11/18/1992	Cr	µg/L	13	ET			J
NH-VPB-14	EPA		J-7	11/18/1992	Cr	µg/L	25	ET			J
NH-VPB-14	EPA		J-7	10/26/1994	Cr	µg/L	65	ET		3.7	
NH-VPB-14	EPA		J-7	12/14/1995	Cr	µg/L	94	ET			
NH-VPB-14	EPA		J-7	12/12/1996	Cr	µg/L	71	ET			
NH-VPB-14	EPA		J-7	12/10/1997	Cr	µg/L	68	ET		2	
NH-VPB-14	EPA		J-7	6/10/1998	Cr	µg/L	21	ET		1.9	
NH-VPB-14	EPA		J-7	6/10/1998	Cr6	µg/L	0.0	ND		20	U
NH-VPB-14	EPA		J-7	10/8/1998	Cr6	µg/L	21	ET		20	
NH-VPB-14	EPA		J-7	12/2/1999	Cr	µg/L	19	ET			
NH-VPB-14	EPA		J-7	12/2/1999	Cr6	µg/L	16	ET		0.2	
NH-VPB-14	EPA		J-7	3/15/2000	Cr6	µg/L	17	ET		0.2	
NH-VPB-14	EPA		J-7	12/17/2009	Cr	µg/L	20	ET	0.033	2	
NH-VPB-14	EPA		J-7	12/17/2009	Cr6	µg/L	18	ET	0.1	0.2	=
NH-VPB-14	EPA		J-7	1/12/2010	Cr	µg/L	0.0	ND	0.056	2	U
NH-VPB-14	EPA		J-7	1/12/2010	Cr	µg/L	13	ET	0.056	2	
NH-VPB-14	EPA		J-7	1/12/2010	Cr6	µg/L	0.0	ND	0.1	0.2	U
NH-VPB-14	EPA		J-7	1/12/2010	Cr6	µg/L	0.0	ND	0.1	0.2	U
NH-VPB-14	EPA		J-7	4/2/2010	Cr6	µg/L	12	ET	0.1	0.2	J
PO-C01-195	EPA		R-16	8/29/1990	Cr	µg/L	0.0	ND		50	UJ
PO-C01-195	EPA		R-16	3/12/1991	Cr	µg/L	0.0	ND		10	U
PO-C01-195	EPA		R-16	5/13/1992	Cr	µg/L	0.0	ND		10	U
PO-C01-195	EPA		R-16	12/1/1992	Cr	µg/L	0.0	ND		10	UJ
PO-C01-195	EPA		R-16	11/4/1993	Cr	µg/L	0.0	ND		10	UJ
PO-C01-195	EPA		R-16	10/21/1994	Cr	µg/L	0.0	ND		3.7	U
PO-C01-195	EPA		R-16	12/18/1995	Cr	µg/L	6.9	ET			
PO-C01-195	EPA		R-16	12/17/1996	Cr	µg/L	1.8	ET			J
PO-C01-195	EPA		R-16	12/17/1996	Cr	µg/L	2.1	ET			J
PO-C01-195	EPA		R-16	12/11/1997	Cr	µg/L	0.0	ND		2	U
PO-C01-195	EPA		R-16	12/11/1997	Cr	µg/L	2.6	ET			
PO-C01-195	EPA		R-16	3/16/1998	Cr	µg/L	0.0	ND		10	U
PO-C01-195	EPA		R-16	3/16/1998	Cr6	µg/L	0.0	ND		20	U
PO-C01-195	EPA		R-16	6/17/1998	Cr	µg/L	0.0	ND		1.9	U
PO-C01-195	EPA		R-16	6/17/1998	Cr6	µg/L	0.0	ND		20	U
PO-C01-195	EPA		R-16	10/7/1998	Cr6	µg/L	0.0	ND		20	U
PO-C01-195	EPA		R-16	12/9/1999	Cr	µg/L	2.0	ET			J
PO-C01-195	EPA		R-16	12/9/1999	Cr6	µg/L	0.0	ND		0.2	U
PO-C01-195	EPA		R-16	12/19/2000	Cr	µg/L	1.5	ET			J
PO-C01-195	EPA		R-16	12/19/2000	Cr6	µg/L	0.0	ND			U
PO-C01-195	EPA		R-16	12/14/2001	Cr	µg/L	2.2	ET			
PO-C01-195	EPA		R-16	12/14/2001	Cr	µg/L	2.4	ET			
PO-C01-195	EPA		R-16	12/14/2001	Cr6	µg/L	0.0	ND		0.5	U
PO-C01-195	EPA		R-16	1/7/2003	Cr	µg/L	2.6	ET			
PO-C01-195	EPA		R-16	1/7/2003	Cr	µg/L	3.0	ET			
PO-C01-195	EPA		R-16	1/7/2003	Cr6	µg/L	0.5	ET		0.07	
PO-C01-195	EPA		R-16	1/7/2003	Cr6	µg/L	0.5	ET		0.07	
PO-C01-195	EPA		R-16	9/17/2003	Cr6	µg/L	0.2	ET		0.1	
PO-C01-195	EPA		R-16	9/17/2003	Cr6	µg/L	0.4	ET		0.1	
PO-C01-195	EPA		R-16	12/12/2003	Cr	µg/L	2.7	ET		0.5	
PO-C01-195	EPA		R-16	12/12/2003	Cr6	µg/L	0.1	ET			J
PO-C01-195	EPA		R-16	6/9/2004	Cr6	µg/L	0.0	ND		0.1	UJ
PO-C01-195	EPA		R-16	9/28/2004	Cr6	µg/L	0.2	ET			J
PO-C01-195	EPA		R-16	12/20/2004	Cr	µg/L	2.5	ET		0.029	
PO-C01-195	EPA		R-16	12/20/2004	Cr6	µg/L	0.0	ND		0.1	UJ
PO-C01-195	EPA		R-16	3/24/2005	Cr6	µg/L	0.0	ND	0.1	0.2	U
PO-C01-195	EPA		R-16	6/17/2005	Cr6	µg/L	0.0	ND	0.1	0.2	UJ
PO-C01-195	EPA		R-16	9/22/2005	Cr6	µg/L	0.0	ND	0.1	0.2	UJ
PO-C01-195	EPA		R-16	1/3/2006	Cr	µg/L	0.2	ET	0.058	2	J
PO-C01-195	EPA		R-16	1/3/2006	Cr	µg/L	0.2	ET	0.058	2	J
PO-C01-195	EPA		R-16	1/3/2006	Cr	µg/L	2.9	ET	0.058	2	
PO-C01-195	EPA		R-16	1/3/2006	Cr6	µg/L	0.0	ND	0.1	0.2	U
PO-C01-195	EPA		R-16	1/3/2006	Cr6	µg/L	0.0	ND	0.1	0.2	UJ
PO-C01-195	EPA		R-16	1/3/2006	Cr6	µg/L	0.6	ET	0.1	0.2	J
PO-C01-195	EPA		R-16	3/21/2006	Cr6	µg/L	0.0	ND	0.1	0.2	U
PO-C01-195	EPA		R-16	3/21/2006	Cr6	µg/L	0.0	ND	0.1	0.2	U
PO-C01-195	EPA		R-16	7/6/2006	Cr6	µg/L	0.7	ET	0.1	0.2	J
PO-C01-195	EPA		R-16	10/13/2006	Cr6	µg/L	0.2	ET	0.1	0.2	J
PO-C01-195	EPA		R-16	1/5/2007	Cr	µg/L	2.9	ET	0.044	2	
PO-C01-195	EPA		R-16	1/5/2007	Cr6	µg/L	0.3	ET	0.1	0.2	J
PO-C01-195	EPA		R-16	3/16/2007	Cr6	µg/L	0.2	ET	0.1	0.2	J
PO-C01-195	EPA		R-16	6/15/2007	Cr6	µg/L	0.1	ET	0.1	0.2	J
PO-C01-195	EPA		R-16	9/14/2007	Cr6	µg/L	0.1	ET	0.1	0.2	J
PO-C01-195	EPA		R-16	12/11/2007	Cr	µg/L	2.3	ET	0.031	2	
PO-C01-195	EPA		R-16	12/11/2007	Cr6	µg/L	0.0	ND	0.1	0.2	U
PO-C01-195	EPA		R-16	6/5/2009	Cr6	µg/L	0.0	ND	0.1	0.2	U
PO-C01-195	EPA		R-16	9/25/2009	Cr6	µg/L	0.0	ND	0.1	0.2	U
PO-C01-195	EPA		R-16	9/25/2009	Cr6	µg/L	0.0	ND	0.1	0.2	U
PO-C01-195	EPA		R-16	1/8/2010	Cr	µg/L	2.5	ET	0.056	2	
PO-C01-195	EPA		R-16	1/8/2010	Cr6	µg/L	0.0	ND	0.1	0.2	U
PO-C01-195	EPA		R-16	3/26/2010	Cr6	µg/L	0.0	ND	0.1	0.2	UJ
PO-C01-354	EPA		R-16	8/27/1990	Cr	µg/L	0.0	ND		50	UJ
PO-C01-354	EPA		R-16	3/12/1991	Cr	µg/L	0.0	ND		10	U
PO-C01-354	EPA		R-16	5/13/1992	Cr	µg/L	0.0	ND		10	U
PO-C01-354	EPA		R-16	12/1/1992	Cr	µg/L	0.0	ND		10	UJ
PO-C01-354	EPA		R-16	12/18/1995	Cr	µg/L	0.0	ND		4.4	U
PO-C01-354	EPA		R-16	6/17/1998	Cr	µg/L	0.0	ND		1.9	U
PO-C01-354	EPA		R-16	6/17/1998	Cr6	µg/L	0.0	ND		1,000	U
PO-C01-354	EPA		R-16	1/13/2000	Cr	µg/L	0.0	ND		1	U
PO-C01-354	EPA		R-16	12/19/2000	Cr	µg/L	0.0	ND		1	U
PO-C01-354	EPA		R-16	12/19/2000	Cr6	µg/L	0.0	ND			U

Table 3 *Total and Hexavalent Chromium Data in Groundwater*
Glendale Chromium Operable Unit

Well ID	Site[1] No.	Site Name	Grid[2] ID	Sample Date	Analyte	Units	Result	Qualifier[3]	MDL	RL	QA/QC[4] Flag
PO-C01-354	EPA		R-16	12/14/2001	Cr	µg/L	0.0	ND		2	U
PO-C01-354	EPA		R-16	12/14/2001	Cr6	µg/L	0.0	ND		0.5	U
PO-C01-354	EPA		R-16	1/7/2003	Cr	µg/L	0.0	ND		0.6	U
PO-C01-354	EPA		R-16	1/7/2003	Cr6	µg/L	0.0	ND		0.07	U
PO-C01-354	EPA		R-16	12/12/2003	Cr	µg/L	0.0	ND		0.5	U
PO-C01-354	EPA		R-16	12/12/2003	Cr6	µg/L	0.0	ND		0.11	U
PO-C01-354	EPA		R-16	12/6/2004	Cr	µg/L	0.1	ET			J
PO-C01-354	EPA		R-16	12/6/2004	Cr	µg/L	0.2	ET			J
PO-C01-354	EPA		R-16	12/6/2004	Cr6	µg/L	0.0	ND		0.1	UJ
PO-C01-354	EPA		R-16	12/6/2004	Cr6	µg/L	0.0	ND		0.1	UJ
PO-C01-354	EPA		R-16	12/20/2005	Cr	µg/L	0.1	ET	0.052	2	J
PO-C01-354	EPA		R-16	12/20/2005	Cr	µg/L	0.2	ET	0.052	2	J
PO-C01-354	EPA		R-16	12/20/2005	Cr6	µg/L	0.0	ND	0.1	0.2	UJ
PO-C01-354	EPA		R-16	12/20/2005	Cr6	µg/L	0.0	ND	0.1	0.2	UJ
PO-C01-354	EPA		R-16	12/15/2006	Cr	µg/L	0.1	ET	0.1	2	J
PO-C01-354	EPA		R-16	12/15/2006	Cr	µg/L	0.2	ET	0.1	2	J
PO-C01-354	EPA		R-16	12/15/2006	Cr6	µg/L	0.0	ND	0.1	0.2	U
PO-C01-354	EPA		R-16	12/15/2006	Cr6	µg/L	0.0	ND	0.1	0.2	U
PO-C01-354	EPA		R-16	12/11/2007	Cr	µg/L	0.0	ND	0.031	2	U
PO-C01-354	EPA		R-16	12/11/2007	Cr6	µg/L	0.0	ND	0.1	0.2	U
PO-C01-354	EPA		R-16	1/8/2010	Cr	µg/L	0.0	ND	0.056	2	UJ
PO-C01-354	EPA		R-16	1/8/2010	Cr	µg/L	0.0	ND	0.056	2	UJ
PO-C01-354	EPA		R-16	1/8/2010	Cr6	µg/L	0.0	ND	0.1	0.2	U
PO-C01-354	EPA		R-16	1/8/2010	Cr6	µg/L	0.0	ND	0.1	0.2	U
PO-C02-053	EPA		S-19	10/23/1990	Cr	µg/L	0.0	ND		10	U
PO-C02-053	EPA		S-19	10/23/1990	Cr	µg/L	0.0	ND		50	UJ
PO-C02-053	EPA		S-19	4/1/1991	Cr	µg/L	0.0	ND		10	U
PO-C02-053	EPA		S-19	5/14/1992	Cr	µg/L	14	ET		10	
PO-C02-053	EPA		S-19	12/4/1992	Cr	µg/L	0.0	ND		10	UJ
PO-C02-053	EPA		S-19	11/11/1993	Cr	µg/L	9.8	ET			J
PO-C02-053	EPA		S-19	11/11/1993	Cr	µg/L	11	ET			J
PO-C02-053	EPA		S-19	10/28/1994	Cr	µg/L	7.8	ET			J
PO-C02-053	EPA		S-19	12/15/1995	Cr	µg/L	7.2	ET			
PO-C02-053	EPA		S-19	6/17/1998	Cr	µg/L	0.0	ND		1.9	U
PO-C02-053	EPA		S-19	6/17/1998	Cr6	µg/L	0.0	ND		20	U
PO-C02-053	EPA		S-19	10/12/1998	Cr6	µg/L	0.0	ND		20	U
PO-C02-053	EPA		S-19	10/12/1998	Cr6	µg/L	0.0	ND		20	U
PO-C02-053	EPA		S-19	12/8/1999	Cr	µg/L	3.3	ET			J
PO-C02-053	EPA		S-19	12/8/1999	Cr6	µg/L	2.1	ET		0.2	
PO-C02-053	EPA		S-19	3/9/2000	Cr6	µg/L	2.1	ET		0.2	
PO-C02-053	EPA		S-19	6/13/2000	Cr6	µg/L	2.0	ET		0.2	
PO-C02-053	EPA		S-19	12/20/2000	Cr6	µg/L	1.8	ET			
PO-C02-053	EPA		S-19	3/6/2001	Cr6	µg/L	1.5	ET			
PO-C02-053	EPA		S-19	6/12/2001	Cr6	µg/L	1.7	ET		0.1	
PO-C02-053	EPA		S-19	9/18/2001	Cr6	µg/L	1.3	ET			
PO-C02-053	EPA		S-19	12/14/2001	Cr	µg/L	2.2	ET			
PO-C02-053	EPA		S-19	12/14/2001	Cr6	µg/L	2.0	ET		0.5	
PO-C02-053	EPA		S-19	3/12/2002	Cr6	µg/L	1.9	ET		0.35	
PO-C02-053	EPA		S-19	6/6/2002	Cr6	µg/L	2.2	ET		0.35	
PO-C02-053	EPA		S-19	9/13/2002	Cr6	µg/L	2.1	ET		0.07	
PO-C02-053	EPA		S-19	12/13/2002	Cr	µg/L	2.7	ET			
PO-C02-053	EPA		S-19	12/13/2002	Cr6	µg/L	2.7	ET		0.07	
PO-C02-053	EPA		S-19	3/20/2003	Cr6	µg/L	2.3	ET		0.07	
PO-C02-053	EPA		S-19	6/5/2003	Cr6	µg/L	2.9	ET		0.07	
PO-C02-053	EPA		S-19	9/11/2003	Cr6	µg/L	2.4	ET		0.1	
PO-C02-053	EPA		S-19	12/17/2003	Cr	µg/L	2.4	ET		0.5	
PO-C02-053	EPA		S-19	12/17/2003	Cr	µg/L	2.4	ET	0.5		
PO-C02-053	EPA		S-19	12/17/2003	Cr6	µg/L	2.2	ET		0.11	
PO-C02-053	EPA		S-19	3/12/2004	Cr6	µg/L	2.1	ET			J
PO-C02-053	EPA		S-19	6/4/2004	Cr6	µg/L	1.7	ET			J
PO-C02-053	EPA		S-19	9/1/2004	Cr6	µg/L	2.1	ET			J
PO-C02-053	EPA		S-19	12/6/2004	Cr	µg/L	2.1	ET		0.029	
PO-C02-053	EPA		S-19	12/6/2004	Cr6	µg/L	2.0	ET			J
PO-C02-053	EPA		S-19	3/16/2005	Cr6	µg/L	0.7	ET	0.1	0.2	J
PO-C02-053	EPA		S-19	6/9/2005	Cr6	µg/L	1.2	ET	0.1	0.2	J
PO-C02-053	EPA		S-19	9/13/2005	Cr6	µg/L	0.0	ND	0.1	0.2	UJ
PO-C02-053	EPA		S-19	9/13/2005	Cr6	µg/L	1.2	ET	0.1	0.2	J
PO-C02-053	EPA		S-19	12/19/2005	Cr	µg/L	1.2	ET	0.052	2	J
PO-C02-053	EPA		S-19	12/19/2005	Cr6	µg/L	1.4	ET	0.1	0.2	J
PO-C02-053	EPA		S-19	3/21/2006	Cr6	µg/L	1.2	ET	0.1	0.2	
PO-C02-053	EPA		S-19	12/18/2006	Cr	µg/L	0.2	ET	0.1	2	J
PO-C02-053	EPA		S-19	12/18/2006	Cr	µg/L	1.6	ET	0.1	2	J
PO-C02-053	EPA		S-19	12/18/2006	Cr6	µg/L	0.0	ND	0.1	0.2	U
PO-C02-053	EPA		S-19	12/18/2006	Cr6	µg/L	1.6	ET	0.1	0.2	
PO-C02-053	EPA		S-19	12/17/2007	Cr	µg/L	0.0	ND	0.031	2	U
PO-C02-053	EPA		S-19	12/17/2007	Cr6	µg/L	1.6	ET	0.1	0.2	J
PO-C02-053	EPA		S-19	1/12/2010	Cr	µg/L	1.5	ET	0.056	2	J
PO-C02-053	EPA		S-19	1/12/2010	Cr	µg/L	1.5	ET	0.056	2	J
PO-C02-053	EPA		S-19	1/12/2010	Cr	µg/L	1.5	ET	0.056	2	J
PO-C02-053	EPA		S-19	1/12/2010	Cr6	µg/L	1.4	ET	0.1	0.2	=
PO-C02-053	EPA		S-19	1/12/2010	Cr6	µg/L	1.4	ET	0.1	0.2	=
PO-C02-205	EPA		S-19	8/29/1990	Cr	µg/L	0.0	ND		50	UJ
PO-C02-205	EPA		S-19	4/1/1991	Cr	µg/L	0.0	ND		10	U
PO-C02-205	EPA		S-19	5/14/1992	Cr	µg/L	0.0	ND		10	UJ
PO-C02-205	EPA		S-19	12/4/1992	Cr	µg/L	0.0	ND		10	UJ
PO-C02-205	EPA		S-19	11/11/1993	Cr	µg/L	0.0	ND		10	UJ
PO-C02-205	EPA		S-19	10/28/1994	Cr	µg/L	0.0	ND		3.7	U
PO-C02-205	EPA		S-19	12/15/1995	Cr	µg/L	0.0	ND		4.4	U
PO-C02-205	EPA		S-19	12/15/1995	Cr	µg/L	0.0	ND		4.4	U
PO-C02-205	EPA		S-19	12/17/1996	Cr	µg/L	0.0	ND		1.1	U
PO-C02-205	EPA		S-19	12/11/1997	Cr	µg/L	0.0	ND		2	U
PO-C02-205	EPA		S-19	6/17/1998	Cr	µg/L	0.0	ND		1.9	U

Table 3 *Total and Hexavalent Chromium Data in Groundwater*
Glendale Chromium Operable Unit

Well ID	Site[1] No.	Site Name	Grid[2] ID	Sample Date	Analyte	Units	Result	Qualifier[3]	MDL	RL	QA/QC[4] Flag
PO-C02-205	EPA		S-19	6/17/1998	Cr6	µg/L	0.0	ND		20	U
PO-C02-205	EPA		S-19	12/8/1999	Cr	µg/L	0.0	ND		1	U
PO-C02-205	EPA		S-19	12/8/1999	Cr6	µg/L	0.0	ND		0.2	U
PO-C02-205	EPA		S-19	12/20/2000	Cr	µg/L	0.0	ND		1	U
PO-C02-205	EPA		S-19	12/20/2000	Cr6	µg/L	0.0	ND			U
PO-C02-205	EPA		S-19	12/14/2001	Cr	µg/L	0.0	ND		2	U
PO-C02-205	EPA		S-19	12/14/2001	Cr6	µg/L	0.0	ND		0.5	U
PO-C02-205	EPA		S-19	12/13/2002	Cr	µg/L	0.0	ND		0.6	U
PO-C02-205	EPA		S-19	12/13/2002	Cr6	µg/L	0.0	ND		0.07	U
PO-C02-205	EPA		S-19	12/17/2003	Cr	µg/L	0.0	ND		0.5	U
PO-C02-205	EPA		S-19	12/17/2003	Cr	µg/L	0.0	ND	0.5		U
PO-C02-205	EPA		S-19	12/17/2003	Cr6	µg/L	0.0	ND		0.11	U
PO-C02-205	EPA		S-19	12/6/2004	Cr	µg/L	0.1	ET			J
PO-C02-205	EPA		S-19	12/6/2004	Cr6	µg/L	0.0	ND		0.1	U
PO-C02-205	EPA		S-19	12/19/2005	Cr	µg/L	0.1	ET	0.052	2	J
PO-C02-205	EPA		S-19	12/19/2005	Cr6	µg/L	0.0	ND		0.2	U
PO-C02-205	EPA		S-19	12/19/2005	Cr6	µg/L	0.1	ET		0.2	J
PO-C02-205	EPA		S-19	12/18/2006	Cr	µg/L	0.2	ET	0.1	2	J
PO-C02-205	EPA		S-19	12/18/2006	Cr6	µg/L	0.0	ND	0.1	0.2	U
PO-C02-205	EPA		S-19	12/17/2007	Cr	µg/L	0.0	ND	0.031	2	U
PO-C02-205	EPA		S-19	12/17/2007	Cr6	µg/L	0.0	ND	0.1	0.2	U
PO-C02-205	EPA		S-19	1/12/2010	Cr	µg/L	0.2	ET	0.056	2	J
PO-C02-205	EPA		S-19	1/12/2010	Cr6	µg/L	0.0	ND	0.1	0.2	U
PO-VPB-02	EPA		R-16	11/8/1989	Cr	µg/L	0.0	ND		10	U
PO-VPB-02	EPA		R-16	8/27/1990	Cr	µg/L	1,200	ET			J
PO-VPB-02	EPA		R-16	2/7/1991	Cr	µg/L	1,020	ET		10	
PO-VPB-02	EPA		R-16	5/13/1992	Cr	µg/L	0.0	ND		10	U
PO-VPB-02	EPA		R-16	12/1/1992	Cr	µg/L	0.0	ND		10	UJ
PO-VPB-02	EPA		R-16	12/1/1992	Cr	µg/L	733	ET			J
PO-VPB-02	EPA		R-16	12/1/1992	Cr6	µg/L	148	ET		10	
PO-VPB-02	EPA		R-16	12/1/1992	Cr6	µg/L	165	ET		10	
PO-VPB-02	EPA		R-16	12/1/1992	Cr6	µg/L	175	ET		10	
PO-VPB-02	EPA		R-16	12/1/1992	Cr6	µg/L	182	ET		10	
PO-VPB-02	EPA		R-16	11/11/1993	Cr	µg/L	762	ET			J
PO-VPB-02	EPA		R-16	10/28/1994	Cr	µg/L	713	ET		3.7	
PO-VPB-02	EPA		R-16	12/18/1995	Cr	µg/L	628	ET			
PO-VPB-02	EPA		R-16	12/18/1995	Cr	µg/L	647	ET			
PO-VPB-02	EPA		R-16	12/17/1996	Cr	µg/L	504	ET			
PO-VPB-02	EPA		R-16	3/16/1998	Cr	µg/L	375	ET		10	
PO-VPB-02	EPA		R-16	3/16/1998	Cr	µg/L	384	ET		10	
PO-VPB-02	EPA		R-16	3/16/1998	Cr6	µg/L	435	ET		20	
PO-VPB-02	EPA		R-16	3/16/1998	Cr6	µg/L	440	ET		20	
PO-VPB-02	EPA		R-16	6/17/1998	Cr	µg/L	418	ET		1.9	
PO-VPB-02	EPA		R-16	6/17/1998	Cr6	µg/L	402	ET		20	
PO-VPB-02	EPA		R-16	10/7/1998	Cr6	µg/L	366	ET		20	
PO-VPB-02	EPA		R-16	12/9/1999	Cr	µg/L	337	ET			
PO-VPB-02	EPA		R-16	12/9/1999	Cr6	µg/L	260	ET		4	
PO-VPB-02	EPA		R-16	9/20/2000	Cr6	µg/L	250	ET		0.2	
PO-VPB-02	EPA		R-16	12/19/2000	Cr	µg/L	334	ET			
PO-VPB-02	EPA		R-16	12/19/2000	Cr6	µg/L	270	ET		10	
PO-VPB-02	EPA		R-16	3/12/2001	Cr6	µg/L	340	ET			
PO-VPB-02	EPA		R-16	6/15/2001	Cr6	µg/L	430	ET		5	
PO-VPB-02	EPA		R-16	9/18/2001	Cr6	µg/L	292	ET			
PO-VPB-02	EPA		R-16	12/21/2001	Cr	µg/L	285	ET			
PO-VPB-02	EPA		R-16	12/21/2001	Cr6	µg/L	272	ET		12.5	
PO-VPB-02	EPA		R-16	3/12/2002	Cr6	µg/L	358	ET		7	
PO-VPB-02	EPA		R-16	6/7/2002	Cr6	µg/L	282	ET		7	
PO-VPB-02	EPA		R-16	9/13/2002	Cr6	µg/L	270	ET		7	
PO-VPB-02	EPA		R-16	1/7/2003	Cr	µg/L	321	ET			
PO-VPB-02	EPA		R-16	1/7/2003	Cr6	µg/L	293	ET		7	
PO-VPB-02	EPA		R-16	3/28/2003	Cr6	µg/L	394	ET		7	
PO-VPB-02	EPA		R-16	9/17/2003	Cr6	µg/L	330	ET		10	
PO-VPB-02	EPA		R-16	12/12/2003	Cr	µg/L	280	ET		5	
PO-VPB-02	EPA		R-16	12/12/2003	Cr6	µg/L	251	ET		0.11	
PO-VPB-02	EPA		R-16	3/17/2004	Cr6	µg/L	400	ET			J
PO-VPB-02	EPA		R-16	6/9/2004	Cr6	µg/L	290	ET			J
PO-VPB-02	EPA		R-16	9/28/2004	Cr6	µg/L	340	ET			J
PO-VPB-02	EPA		R-16	12/20/2004	Cr	µg/L	258	ET		0.029	
PO-VPB-02	EPA		R-16	12/20/2004	Cr6	µg/L	270	ET			J
PO-VPB-02	EPA		R-16	3/24/2005	Cr6	µg/L	330	ET	2	4	J
PO-VPB-02	EPA		R-16	6/17/2005	Cr6	µg/L	290	ET	5	10	J
PO-VPB-02	EPA		R-16	9/22/2005	Cr6	µg/L	250	ET	2	4	J
PO-VPB-02	EPA		R-16	1/3/2006	Cr	µg/L	230	ET	0.058	2	
PO-VPB-02	EPA		R-16	1/3/2006	Cr6	µg/L	260	ET	2	4	J
PO-VPB-02	EPA		R-16	3/28/2006	Cr6	µg/L	260	ET	2	4	J
PO-VPB-02	EPA		R-16	7/11/2006	Cr6	µg/L	220	ET	2	4	J
PO-VPB-02	EPA		R-16	10/13/2006	Cr6	µg/L	340	ET	2	4	J
PO-VPB-02	EPA		R-16	10/13/2006	Cr6	µg/L	350	ET	2	4	J
PO-VPB-02	EPA		R-16	1/5/2007	Cr	µg/L	235	ET	0.044	2	
PO-VPB-02	EPA		R-16	1/5/2007	Cr	µg/L	238	ET	0.044	2	
PO-VPB-02	EPA		R-16	1/5/2007	Cr6	µg/L	240	ET	2	4	J
PO-VPB-02	EPA		R-16	1/5/2007	Cr6	µg/L	240	ET	2	4	J
PO-VPB-02	EPA		R-16	3/16/2007	Cr6	µg/L	310	ET	2.5	5	J
PO-VPB-02	EPA		R-16	6/15/2007	Cr6	µg/L	310	ET	2	4	J
PO-VPB-02	EPA		R-16	9/14/2007	Cr6	µg/L	380	ET	2.5	5	J
PO-VPB-02	EPA		R-16	12/11/2007	Cr	µg/L	0.0	ND	0.031	2	U
PO-VPB-02	EPA		R-16	12/11/2007	Cr	µg/L	422	ET	0.031	2	
PO-VPB-02	EPA		R-16	12/11/2007	Cr6	µg/L	0.0	ND	0.1	0.2	U
PO-VPB-02	EPA		R-16	12/11/2007	Cr6	µg/L	420	ET	5	10	J
PO-VPB-02	EPA		R-16	3/21/2008	Cr6	µg/L	400	ET	5	10	J
PO-VPB-02	EPA		R-16	6/20/2008	Cr6	µg/L	450	ET	5	10	J
PO-VPB-02	EPA		R-16	3/13/2009	Cr	µg/L	253	ET	0.27	2	

Table 3 *Total and Hexavalent Chromium Data in Groundwater*
Glendale Chromium Operable Unit

Well ID	Site[1] No.	Site Name	Grid[2] ID	Sample Date	Analyte	Units	Result	Qualifier[3]	MDL	RL	QA/QC[4] Flag
PO-VPB-02		EPA	R-16	3/13/2009	Cr6	µg/L	280	ET	2	4	J
PO-VPB-02		EPA	R-16	6/5/2009	Cr6	µg/L	0.0	ND	0.1	0.2	U
PO-VPB-02		EPA	R-16	6/5/2009	Cr6	µg/L	260	ET	2	4	J
PO-VPB-02		EPA	R-16	9/25/2009	Cr6	µg/L	250	ET	2	4	J
PO-VPB-02		EPA	R-16	3/26/2010	Cr6	µg/L	0.0	ND	0.1	0.2	UJ
R-12		LADPW	J-13	10/9/2008	Cr	µg/L	3.7	ET	0.04	0.2	=
R-12		LADPW	J-13	10/9/2008	Cr6	µg/L	0.1	ET			U
RS10MW2		Rapid Gas Station	K-10	4/25/2008	Cr	µg/L	0.0	ND	0.5	1	U
RS10MW2		Rapid Gas Station	K-10	4/25/2008	Cr	µg/L	2.4	ET	0.5	1	
RS10MW2		Rapid Gas Station	K-10	4/25/2008	Cr6	µg/L	0.2	ET	0.1	0.2	J
RS10MW2		Rapid Gas Station	K-10	4/25/2008	Cr6	µg/L	1.6	ET	0.1	0.2	
RS10MW4		Rapid Gas Station	K-10	4/25/2008	Cr	µg/L	0.0	ND	0.5	1	U
RS10MW4		Rapid Gas Station	K-10	4/25/2008	Cr	µg/L	0.0	ND	0.5	1	U
RS10MW4		Rapid Gas Station	K-10	4/25/2008	Cr6	µg/L	0.0	ND	0.1	0.2	U
RS10MW4		Rapid Gas Station	K-10	4/25/2008	Cr6	µg/L	0.0	ND	0.1	0.2	U
RS10MW6		Rapid Gas Station	K-10	4/25/2008	Cr	µg/L	4.8	ET	0.5	1	
RS10MW6		Rapid Gas Station	K-10	4/25/2008	Cr6	µg/L	3.8	ET	0.1	0.2	J
RS10MW7		Rapid Gas Station	K-10	4/25/2008	Cr	µg/L	8.0	ET	0.5	1	
RS10MW7		Rapid Gas Station	K-10	4/25/2008	Cr6	µg/L	7.0	ET	0.1	0.2	J
RS10MW8		Rapid Gas Station	K-10	4/25/2008	Cr	µg/L	3.8	ET	0.5	1	
RS10MW8		Rapid Gas Station	K-10	4/25/2008	Cr6	µg/L	3.2	ET	0.1	0.2	J
RS10MW9		Rapid Gas Station	L-10	4/25/2008	Cr	µg/L	0.0	ND	0.5	1	U
RS10MW9		Rapid Gas Station	L-10	4/25/2008	Cr6	µg/L	0.0	ND	0.1	0.2	U
SC-E1		Sunland Chemical McDermid Inc	Q-13	1/6/2006	Cr	µg/L	28	ET	0.058	2	
SC-E1		Sunland Chemical McDermid Inc	Q-13	1/6/2006	Cr	µg/L	30	ET	0.058	2	
SC-E1		Sunland Chemical McDermid Inc	Q-13	1/6/2006	Cr6	µg/L	31	ET	0.2	0.4	J
SC-E1		Sunland Chemical McDermid Inc	Q-13	1/6/2006	Cr6	µg/L	32	ET	0.2	0.4	J
SC-E3		Sunland Chemical Mcdermid Inc	Q-13	1/6/2006	Cr	µg/L	3.5	ET	0.058	2	
SC-E3		Sunland Chemical Mcdermid Inc	Q-13	1/6/2006	Cr6	µg/L	2.2	ET	0.1	0.2	J
SHELL68509MW1		Shell	L-9	8/14/2008	Cr	µg/L	0.0	ND	0.031	2	U
SHELL68509MW1		Shell	L-9	8/14/2008	Cr	µg/L	10	ET	0.031	2	
SHELL68509MW1		Shell	L-9	8/14/2008	Cr6	µg/L	0.0	ND	0.1	0.2	U
SHELL68509MW1		Shell	L-9	8/14/2008	Cr6	µg/L	9.8	ET	0.1	0.2	J
SHELL68509MW2		Shell	L-9	8/14/2008	Cr	µg/L	15	ET	0.031	2	
SHELL68509MW2		Shell	L-9	8/14/2008	Cr	µg/L	15	ET	0.031	2	
SHELL68509MW2		Shell	L-9	8/14/2008	Cr6	µg/L	14	ET	0.1	0.2	J
SHELL68509MW2		Shell	L-9	8/14/2008	Cr6	µg/L	15	ET	0.1	0.2	J
SHELL68509MW3		Shell	L-9	8/14/2008	Cr	µg/L	13	ET	0.031	2	
SHELL68509MW3		Shell	L-9	8/14/2008	Cr6	µg/L	11	ET	0.1	0.2	J
SP1	13	American Metaseal Co.	R-14	6/27/2008	Cr	µg/L	580				
SP1	13	American Metaseal Co.	R-14	6/27/2008	Cr	µg/L	15,000				
SP1	13	American Metaseal Co.	R-14	6/27/2008	Cr6	µg/L	NA				
SP1	13	American Metaseal Co.	R-14	6/27/2008	Cr6	µg/L	NA				
SP2	13	American Metaseal Co.	R-14	6/27/2008	Cr	µg/L	120				
SP2	13	American Metaseal Co.	R-14	6/27/2008	Cr	µg/L	9,000				
SP2	13	American Metaseal Co.	R-14	6/27/2008	Cr6	µg/L	NA				
SP2	13	American Metaseal Co.	R-14	6/27/2008	Cr6	µg/L	NA				
V13ASSW1		ARCO (Destroyed)	T-18	3/3/1993	Cr	µg/L	0.0	ND		5	U
V13ASSW2		ARCO	T-18	3/3/1993	Cr	µg/L	0.0	ND		5	U
V13ASSW3		ARCO (Destroyed)	T-18	3/3/1993	Cr	µg/L	0.0	ND		5	U
V13ASSW4		ARCO (Destroyed)	T-18	3/3/1993	Cr	µg/L	0.0	ND		5	U
V13CTAW1	28	PRC-Desoto International (Courtaulds)	R-13	11/10/1992	Cr	µg/L	0.0	ND		30	U
V13CTAW1	28	PRC-Desoto International (Courtaulds)	R-13	11/10/1992	Cr6	µg/L	0.0	ND		20	U
V13CTAW1	28	PRC-Desoto International (Courtaulds)	R-13	4/21/1993	Cr6	µg/L	0.0	ND		30	U
V13CTAW1	28	PRC-Desoto International (Courtaulds)	R-13	4/21/1993	Cr6	µg/L	0.0	ND		30	U
V13CTAW1	28	PRC-Desoto International (Courtaulds)	R-13	5/24/1993	Cr6	µg/L	0.0	ND		30	U
V13CTAW1	28	PRC-Desoto International (Courtaulds)	R-13	5/24/1993	Cr6	µg/L	0.0	ND		30	U
V13CTAW1	28	PRC-Desoto International (Courtaulds)	R-13	6/21/1993	Cr	µg/L	0.0	ND		30	U
V13CTAW1	28	PRC-Desoto International (Courtaulds)	R-13	6/21/1993	Cr6	µg/L	0.0	ND		30	U
V13CTAW1	28	PRC-Desoto International (Courtaulds)	R-13	6/21/1993	Cr6	µg/L	0.0	ND		20	U
V13CTAW1	28	PRC-Desoto International (Courtaulds)	R-13	9/30/1993	Cr	µg/L	0.0	ND		30	U
V13CTAW1	28	PRC-Desoto International (Courtaulds)	R-13	9/30/1993	Cr6	µg/L	0.0	ND		20	U
V13CTAW1	28	PRC-Desoto International (Courtaulds)	R-13	1/1/1994	Cr	µg/L	0.0	ND		20	U
V13CTAW1	28	PRC-Desoto International (Courtaulds)	R-13	1/1/1994	Cr6	µg/L	0.0	ND		20	U
V13CTAW1	28	PRC-Desoto International (Courtaulds)	R-13	1/10/1994	Cr	µg/L	0.0	ND		30	U
V13CTAW1	28	PRC-Desoto International (Courtaulds)	R-13	1/10/1994	Cr6	µg/L	0.0	ND		20	U
V13CTAW1	28	PRC-Desoto International (Courtaulds)	R-13	5/1/1994	Cr	µg/L	90	ET		20	
V13CTAW1	28	PRC-Desoto International (Courtaulds)	R-13	5/1/1994	Cr6	µg/L	0.0	ND		20	U
V13CTAW1	28	PRC-Desoto International (Courtaulds)	R-13	8/1/1994	Cr	µg/L	40	ET		20	
V13CTAW1	28	PRC-Desoto International (Courtaulds)	R-13	8/1/1994	Cr6	µg/L	0.0	ND		20	U
V13CTAW1	28	PRC-Desoto International (Courtaulds)	R-13	8/16/1994	Cr	µg/L	45	ET			

Table 3 *Total and Hexavalent Chromium Data in Groundwater*
Glendale Chromium Operable Unit

Well ID	Site[1] No.	Site Name	Grid[2] ID	Sample Date	Analyte	Units	Result	Qualifier[3]	MDL	RL	QA/QC[4] Flag
V13CTAW1	28	PRC-Desoto International (Courtaulds)	R-13	12/1/1994	Cr	µg/L	60	ET		20	
V13CTAW1	28	PRC-Desoto International (Courtaulds)	R-13	12/1/1994	Cr6	µg/L	0.0	ND		20	U
V13CTAW1	28	PRC-Desoto International (Courtaulds)	R-13	12/7/1994	Cr	µg/L	65	ET			
V13CTAW1	28	PRC-Desoto International (Courtaulds)	R-13	12/7/1994	Cr6	µg/L	0.0	ND		20	U
V13CTAW1	28	PRC-Desoto International (Courtaulds)	R-13	4/1/1995	Cr	µg/L	100	ET		20	
V13CTAW1	28	PRC-Desoto International (Courtaulds)	R-13	4/1/1995	Cr6	µg/L	0.0	ND		20	U
V13CTAW1	28	PRC-Desoto International (Courtaulds)	R-13	4/20/1995	Cr	µg/L	105	ET			
V13CTAW1	28	PRC-Desoto International (Courtaulds)	R-13	7/1/1995	Cr	µg/L	0.0	ND		20	U
V13CTAW1	28	PRC-Desoto International (Courtaulds)	R-13	7/1/1995	Cr6	µg/L	0.0	ND		20	U
V13CTAW1	28	PRC-Desoto International (Courtaulds)	R-13	7/13/1995	Cr	µg/L	0.0	ND		50	U
V13CTAW1	28	PRC-Desoto International (Courtaulds)	R-13	7/13/1995	Cr6	µg/L	0.0	ND		20	U
V13CTAW1	28	PRC-Desoto International (Courtaulds)	R-13	9/1/1995	Cr	µg/L	80	ET		20	
V13CTAW1	28	PRC-Desoto International (Courtaulds)	R-13	9/1/1995	Cr6	µg/L	0.0	ND		20	U
V13CTAW1	28	PRC-Desoto International (Courtaulds)	R-13	9/26/1995	Cr	µg/L	80	ET			
V13CTAW1	28	PRC-Desoto International (Courtaulds)	R-13	9/26/1995	Cr6	µg/L	0.0	ND		20	U
V13CTAW1	28	PRC-Desoto International (Courtaulds)	R-13	12/1/1995	Cr	µg/L	50	ET		20	
V13CTAW1	28	PRC-Desoto International (Courtaulds)	R-13	12/1/1995	Cr6	µg/L	0.0	ND		20	U
V13CTAW1	28	PRC-Desoto International (Courtaulds)	R-13	12/7/1995	Cr	µg/L	50	ET			
V13CTAW1	28	PRC-Desoto International (Courtaulds)	R-13	12/7/1995	Cr6	µg/L	0.0	ND		20	U
V13CTAW1	28	PRC-Desoto International (Courtaulds)	R-13	4/1/1996	Cr	µg/L	0.0	ND		20	U
V13CTAW1	28	PRC-Desoto International (Courtaulds)	R-13	4/1/1996	Cr6	µg/L	0.0	ND		20	U
V13CTAW1	28	PRC-Desoto International (Courtaulds)	R-13	4/10/1996	Cr6	µg/L	0.0	ND		20	U
V13CTAW1	28	PRC-Desoto International (Courtaulds)	R-13	4/11/1996	Cr	µg/L	0.0	ND		50	U
V13CTAW1	28	PRC-Desoto International (Courtaulds)	R-13	7/1/1996	Cr	µg/L	0.0	ND		20	U
V13CTAW1	28	PRC-Desoto International (Courtaulds)	R-13	7/1/1996	Cr6	µg/L	0.0	ND		20	U
V13CTAW1	28	PRC-Desoto International (Courtaulds)	R-13	9/1/1996	Cr	µg/L	0.0	ND		20	U
V13CTAW1	28	PRC-Desoto International (Courtaulds)	R-13	9/1/1996	Cr6	µg/L	0.0	ND		20	U
V13CTAW1	28	PRC-Desoto International (Courtaulds)	R-13	9/30/1996	Cr6	µg/L	0.0	ND		20	U
V13CTAW1	28	PRC-Desoto International (Courtaulds)	R-13	10/1/1996	Cr6	µg/L	0.0	ND		50	U
V13CTAW1	28	PRC-Desoto International (Courtaulds)	R-13	12/1/1996	Cr	µg/L	0.0	ND		20	U
V13CTAW1	28	PRC-Desoto International (Courtaulds)	R-13	12/1/1996	Cr6	µg/L	0.0	ND		20	U
V13CTAW1	28	PRC-Desoto International (Courtaulds)	R-13	12/19/1996	Cr	µg/L	0.0	ND		50	U
V13CTAW1	28	PRC-Desoto International (Courtaulds)	R-13	12/19/1996	Cr6	µg/L	0.0	ND		20	U
V13CTAW1	28	PRC-Desoto International (Courtaulds)	R-13	4/1/1997	Cr	µg/L	0.0	ND		20	U
V13CTAW1	28	PRC-Desoto International (Courtaulds)	R-13	4/1/1997	Cr6	µg/L	0.0	ND		20	U
V13CTAW1	28	PRC-Desoto International (Courtaulds)	R-13	4/24/1997	Cr	µg/L	0.0	ND		50	U
V13CTAW1	28	PRC-Desoto International (Courtaulds)	R-13	4/24/1997	Cr6	µg/L	0.0	ND		20	U
V13CTAW1	28	PRC-Desoto International (Courtaulds)	R-13	9/25/2002	Cr	µg/L	420	ET		500	
V13CTAW1	28	PRC-Desoto International (Courtaulds)	R-13	9/25/2002	Cr6	µg/L	0.0	ND		20	U
V13CTAW1	28	PRC-Desoto International (Courtaulds)	R-13	12/5/2002	Cr	µg/L	73,000	ET		10	
V13CTAW1	28	PRC-Desoto International (Courtaulds)	R-13	12/5/2002	Cr6	µg/L	0.0	ND		20	U
V13CTAW1	28	PRC-Desoto International (Courtaulds)	R-13	1/23/2004	Cr	µg/L	38	ET			
V13CTAW1	28	PRC-Desoto International (Courtaulds)	R-13	6/22/2004	Cr	µg/L	257	ET			
V13CTAW1	28	PRC-Desoto International (Courtaulds)	R-13	6/22/2004	Cr6	µg/L	1.1	ET			
V13CTAW1	28	PRC-Desoto International (Courtaulds)	R-13	3/21/2006	Cr	µg/L	4.6	ET	0.56	2	
V13CTAW1	28	PRC-Desoto International (Courtaulds)	R-13	3/21/2006	Cr	µg/L	4.6	ET	0.56	1	

Table 3 *Total and Hexavalent Chromium Data in Groundwater*
Glendale Chromium Operable Unit

Well ID	Site[1] No.	Site Name	Grid[2] ID	Sample Date	Analyte	Units	Result	Qualifier[3]	MDL	RL	QA/QC[4] Flag
V13CTAW1	28	PRC-Desoto International (Courtaulds)	R-13	3/21/2006	Cr6	µg/L	0.4	ET	0.1	0.3	
V13CTAW1	28	PRC-Desoto International (Courtaulds)	R-13	6/22/2006	Cr	µg/L	5.3	ET	0.56	2	
V13CTAW1	28	PRC-Desoto International (Courtaulds)	R-13	6/22/2006	Cr	µg/L	5.3	ET	0.56	1	
V13CTAW1	28	PRC-Desoto International (Courtaulds)	R-13	6/22/2006	Cr	µg/L	5.5	ET	0.058	2	
V13CTAW1	28	PRC-Desoto International (Courtaulds)	R-13	6/22/2006	Cr	µg/L	6.5	ET	0.058	2	
V13CTAW1	28	PRC-Desoto International (Courtaulds)	R-13	6/22/2006	Cr6	µg/L	0.0	ND	0.2	0.3	U
V13CTAW1	28	PRC-Desoto International (Courtaulds)	R-13	6/22/2006	Cr6	µg/L	0.1	ET	0.1	0.2	J
V13CTAW1	28	PRC-Desoto International (Courtaulds)	R-13	6/22/2006	Cr6	µg/L	0.2	ET	0.1	0.2	J
V13CTAW1	28	PRC-Desoto International (Courtaulds)	R-13	12/11/2006	Cr	µg/L	0.0	ND		2	U
V13CTAW1	28	PRC-Desoto International (Courtaulds)	R-13	12/11/2006	Cr	µg/L	0.0	ND		1	U
V13CTAW1	28	PRC-Desoto International (Courtaulds)	R-13	12/11/2006	Cr6	µg/L	0.8	ET		0.3	
V13CTAW1	28	PRC-Desoto International (Courtaulds)	R-13	3/19/2007	Cr	µg/L	5.3	ET	0.7	1	
V13CTAW1	28	PRC-Desoto International (Courtaulds)	R-13	3/19/2007	Cr6	µg/L	0.8	ET	0.2	0.3	
V13CTAW1	28	PRC-Desoto International (Courtaulds)	R-13	6/25/2007	Cr	µg/L	4.5	ET	0.7	1	
V13CTAW1	28	PRC-Desoto International (Courtaulds)	R-13	6/25/2007	Cr6	µg/L	0.0	ND	0.2	0.3	U
V13CTAW1	28	PRC-Desoto International (Courtaulds)	R-13	9/10/2007	Cr	µg/L	5.5	ET	0.7	1	
V13CTAW1	28	PRC-Desoto International (Courtaulds)	R-13	9/10/2007	Cr6	µg/L	2.0	ET	0.2	0.3	
V13CTAW1	28	PRC-Desoto International (Courtaulds)	R-13	11/8/2007	Cr	µg/L	5.2	ET	0.7	1	
V13CTAW1	28	PRC-Desoto International (Courtaulds)	R-13	11/8/2007	Cr6	µg/L	0.7	ET	0.2	0.3	
V13CTAW2	28	PRC-Desoto International (Courtaulds)	R-13	11/10/1992	Cr	µg/L	0.0	ND		30	U
V13CTAW2	28	PRC-Desoto International (Courtaulds)	R-13	11/10/1992	Cr6	µg/L	0.0	ND		20	U
V13CTAW2	28	PRC-Desoto International (Courtaulds)	R-13	4/21/1993	Cr6	µg/L	0.0	ND		300	U
V13CTAW2	28	PRC-Desoto International (Courtaulds)	R-13	4/21/1993	Cr6	µg/L	0.0	ND		300	U
V13CTAW2	28	PRC-Desoto International (Courtaulds)	R-13	5/24/1993	Cr6	µg/L	0.0	ND		30	U
V13CTAW2	28	PRC-Desoto International (Courtaulds)	R-13	5/24/1993	Cr6	µg/L	0.0	ND		30	U
V13CTAW2	28	PRC-Desoto International (Courtaulds)	R-13	6/21/1993	Cr	µg/L	0.0	ND		30	U
V13CTAW2	28	PRC-Desoto International (Courtaulds)	R-13	6/21/1993	Cr6	µg/L	0.0	ND		30	U
V13CTAW2	28	PRC-Desoto International (Courtaulds)	R-13	6/21/1993	Cr6	µg/L	0.0	ND		20	U
V13CTAW2	28	PRC-Desoto International (Courtaulds)	R-13	9/30/1993	Cr	µg/L	0.0	ND		30	U
V13CTAW2	28	PRC-Desoto International (Courtaulds)	R-13	9/30/1993	Cr6	µg/L	0.0	ND		20	U
V13CTAW2	28	PRC-Desoto International (Courtaulds)	R-13	1/1/1994	Cr	µg/L	0.0	ND		20	U
V13CTAW2	28	PRC-Desoto International (Courtaulds)	R-13	1/1/1994	Cr6	µg/L	0.0	ND		20	U
V13CTAW2	28	PRC-Desoto International (Courtaulds)	R-13	1/10/1994	Cr	µg/L	0.0	ND		30	U
V13CTAW2	28	PRC-Desoto International (Courtaulds)	R-13	1/10/1994	Cr6	µg/L	0.0	ND		20	U
V13CTAW2	28	PRC-Desoto International (Courtaulds)	R-13	5/1/1994	Cr	µg/L	130	ET		20	
V13CTAW2	28	PRC-Desoto International (Courtaulds)	R-13	5/1/1994	Cr6	µg/L	0.0	ND		20	U
V13CTAW2	28	PRC-Desoto International (Courtaulds)	R-13	8/1/1994	Cr	µg/L	0.0	ND		20	U
V13CTAW2	28	PRC-Desoto International (Courtaulds)	R-13	8/1/1994	Cr6	µg/L	0.0	ND		20	U
V13CTAW2	28	PRC-Desoto International (Courtaulds)	R-13	8/16/1994	Cr	µg/L	23	ET			
V13CTAW2	28	PRC-Desoto International (Courtaulds)	R-13	12/1/1994	Cr	µg/L	290	ET		20	
V13CTAW2	28	PRC-Desoto International (Courtaulds)	R-13	12/1/1994	Cr6	µg/L	0.0	ND		20	U
V13CTAW2	28	PRC-Desoto International (Courtaulds)	R-13	12/7/1994	Cr	µg/L	290	ET			
V13CTAW2	28	PRC-Desoto International (Courtaulds)	R-13	12/7/1994	Cr6	µg/L	0.0	ND		20	U
V13CTAW2	28	PRC-Desoto International (Courtaulds)	R-13	4/1/1995	Cr	µg/L	50	ET		20	
V13CTAW2	28	PRC-Desoto International (Courtaulds)	R-13	4/1/1995	Cr6	µg/L	0.0	ND		20	U
V13CTAW2	28	PRC-Desoto International (Courtaulds)	R-13	4/20/1995	Cr	µg/L	59	ET			

Table 3 *Total and Hexavalent Chromium Data in Groundwater*
Glendale Chromium Operable Unit

Well ID	Site[1] No.	Site Name	Grid[2] ID	Sample Date	Analyte	Units	Result	Qualifier[3]	MDL	RL	QA/QC[4] Flag
V13CTAW2	28	PRC-Desoto International (Courtaulds)	R-13	7/1/1995	Cr	µg/L	0.0	ND		20	U
V13CTAW2	28	PRC-Desoto International (Courtaulds)	R-13	7/1/1995	Cr6	µg/L	0.0	ND		20	U
V13CTAW2	28	PRC-Desoto International (Courtaulds)	R-13	7/13/1995	Cr	µg/L	0.0	ND		50	U
V13CTAW2	28	PRC-Desoto International (Courtaulds)	R-13	7/13/1995	Cr6	µg/L	0.0	ND		20	U
V13CTAW2	28	PRC-Desoto International (Courtaulds)	R-13	9/1/1995	Cr	µg/L	60	ET		20	
V13CTAW2	28	PRC-Desoto International (Courtaulds)	R-13	9/1/1995	Cr6	µg/L	0.0	ND		20	U
V13CTAW2	28	PRC-Desoto International (Courtaulds)	R-13	9/26/1995	Cr	µg/L	60	ET			
V13CTAW2	28	PRC-Desoto International (Courtaulds)	R-13	9/26/1995	Cr6	µg/L	0.0	ND		20	U
V13CTAW2	28	PRC-Desoto International (Courtaulds)	R-13	12/1/1995	Cr	µg/L	30	ET		20	
V13CTAW2	28	PRC-Desoto International (Courtaulds)	R-13	12/1/1995	Cr6	µg/L	0.0	ND		20	U
V13CTAW2	28	PRC-Desoto International (Courtaulds)	R-13	12/8/1995	Cr	µg/L	30	ET			
V13CTAW2	28	PRC-Desoto International (Courtaulds)	R-13	12/8/1995	Cr6	µg/L	0.0	ND		20	U
V13CTAW2	28	PRC-Desoto International (Courtaulds)	R-13	4/1/1996	Cr	µg/L	0.0	ND		20	U
V13CTAW2	28	PRC-Desoto International (Courtaulds)	R-13	4/1/1996	Cr6	µg/L	0.0	ND		20	U
V13CTAW2	28	PRC-Desoto International (Courtaulds)	R-13	4/10/1996	Cr6	µg/L	0.0	ND		20	U
V13CTAW2	28	PRC-Desoto International (Courtaulds)	R-13	4/11/1996	Cr	µg/L	0.0	ND		50	U
V13CTAW2	28	PRC-Desoto International (Courtaulds)	R-13	9/1/1996	Cr	µg/L	0.0	ND		20	U
V13CTAW2	28	PRC-Desoto International (Courtaulds)	R-13	9/1/1996	Cr6	µg/L	0.0	ND		20	U
V13CTAW2	28	PRC-Desoto International (Courtaulds)	R-13	9/30/1996	Cr6	µg/L	0.0	ND		20	U
V13CTAW2	28	PRC-Desoto International (Courtaulds)	R-13	10/1/1996	Cr6	µg/L	0.0	ND		50	U
V13CTAW2	28	PRC-Desoto International (Courtaulds)	R-13	12/1/1996	Cr	µg/L	0.0	ND		20	U
V13CTAW2	28	PRC-Desoto International (Courtaulds)	R-13	12/1/1996	Cr6	µg/L	0.0	ND		20	U
V13CTAW2	28	PRC-Desoto International (Courtaulds)	R-13	12/19/1996	Cr	µg/L	0.0	ND		50	U
V13CTAW2	28	PRC-Desoto International (Courtaulds)	R-13	12/19/1996	Cr6	µg/L	0.0	ND		20	U
V13CTAW2	28	PRC-Desoto International (Courtaulds)	R-13	4/1/1997	Cr	µg/L	0.0	ND		20	U
V13CTAW2	28	PRC-Desoto International (Courtaulds)	R-13	4/1/1997	Cr6	µg/L	0.0	ND		20	U
V13CTAW2	28	PRC-Desoto International (Courtaulds)	R-13	4/24/1997	Cr	µg/L	0.0	ND		50	U
V13CTAW2	28	PRC-Desoto International (Courtaulds)	R-13	4/24/1997	Cr6	µg/L	0.0	ND		20	U
V13CTAW2	28	PRC-Desoto International (Courtaulds)	R-13	9/25/2002	Cr	µg/L	160	ET		500	
V13CTAW2	28	PRC-Desoto International (Courtaulds)	R-13	9/25/2002	Cr6	µg/L	0.0	ND		20	U
V13CTAW2	28	PRC-Desoto International (Courtaulds)	R-13	12/5/2002	Cr	µg/L	9,700	ET		10	
V13CTAW2	28	PRC-Desoto International (Courtaulds)	R-13	12/5/2002	Cr6	µg/L	0.0	ND		20	U
V13CTAW2	28	PRC-Desoto International (Courtaulds)	R-13	1/22/2004	Cr	µg/L	44	ET			
V13CTAW2	28	PRC-Desoto International (Courtaulds)	R-13	6/22/2004	Cr	µg/L	49	ET			
V13CTAW2	28	PRC-Desoto International (Courtaulds)	R-13	6/22/2004	Cr6	µg/L	1.7	ET			
V13CTAW2	28	PRC-Desoto International (Courtaulds)	R-13	3/23/2006	Cr	µg/L	3.4	ET	0.56	2	
V13CTAW2	28	PRC-Desoto International (Courtaulds)	R-13	3/23/2006	Cr	µg/L	3.4	ET	0.56	1	
V13CTAW2	28	PRC-Desoto International (Courtaulds)	R-13	3/23/2006	Cr6	µg/L	0.5	ET	0.1	0.3	
V13CTAW2	28	PRC-Desoto International (Courtaulds)	R-13	6/23/2006	Cr	µg/L	6.6	ET	0.058	2	
V13CTAW2	28	PRC-Desoto International (Courtaulds)	R-13	6/23/2006	Cr	µg/L	8.4	ET	0.56	2	
V13CTAW2	28	PRC-Desoto International (Courtaulds)	R-13	6/23/2006	Cr	µg/L	8.4	ET	0.56	1	
V13CTAW2	28	PRC-Desoto International (Courtaulds)	R-13	6/23/2006	Cr6	µg/L	2.4	ET	0.2	0.3	
V13CTAW2	28	PRC-Desoto International (Courtaulds)	R-13	6/23/2006	Cr6	µg/L	3.2	ET	0.1	0.2	J
V13CTAW2	28	PRC-Desoto International (Courtaulds)	R-13	12/12/2006	Cr	µg/L	9.6	ET	0.7	2	
V13CTAW2	28	PRC-Desoto International (Courtaulds)	R-13	12/12/2006	Cr	µg/L	9.6	ET	0.7	1	
V13CTAW2	28	PRC-Desoto International (Courtaulds)	R-13	12/12/2006	Cr6	µg/L	2.4	ET	0.2	0.3	

Table 3 *Total and Hexavalent Chromium Data in Groundwater*
Glendale Chromium Operable Unit

Well ID	Site[1] No.	Site Name	Grid[2] ID	Sample Date	Analyte	Units	Result	Qualifier[3]	MDL	RL	QA/QC[4] Flag
V13CTAW2	28	PRC-Desoto International (Courtaulds)	R-13	6/27/2007	Cr	µg/L	6.3	ET	0.7	1	
V13CTAW2	28	PRC-Desoto International (Courtaulds)	R-13	6/27/2007	Cr6	µg/L	3.2	ET	0.2	0.3	
V13CTAW2	28	PRC-Desoto International (Courtaulds)	R-13	9/11/2007	Cr	µg/L	6.0	ET	0.7	1	
V13CTAW2	28	PRC-Desoto International (Courtaulds)	R-13	9/11/2007	Cr6	µg/L	3.4	ET	0.2	0.3	J
V13CTAW2	28	PRC-Desoto International (Courtaulds)	R-13	11/12/2007	Cr	µg/L	8.8	ET	0.7	1	
V13CTAW2	28	PRC-Desoto International (Courtaulds)	R-13	11/12/2007	Cr6	µg/L	3.2	ET	0.2	0.3	
V13CTAW3	28	PRC-Desoto International (Courtaulds)	R-13	11/10/1992	Cr	µg/L	0.0	ND		30	U
V13CTAW3	28	PRC-Desoto International (Courtaulds)	R-13	11/10/1992	Cr6	µg/L	0.0	ND		20	U
V13CTAW3	28	PRC-Desoto International (Courtaulds)	R-13	4/21/1993	Cr6	µg/L	0.0	ND		30	U
V13CTAW3	28	PRC-Desoto International (Courtaulds)	R-13	4/21/1993	Cr6	µg/L	0.0	ND		30	U
V13CTAW3	28	PRC-Desoto International (Courtaulds)	R-13	5/24/1993	Cr6	µg/L	0.0	ND		30	U
V13CTAW3	28	PRC-Desoto International (Courtaulds)	R-13	5/24/1993	Cr6	µg/L	0.0	ND		30	U
V13CTAW3	28	PRC-Desoto International (Courtaulds)	R-13	6/21/1993	Cr	µg/L	0.0	ND		30	U
V13CTAW3	28	PRC-Desoto International (Courtaulds)	R-13	6/21/1993	Cr6	µg/L	0.0	ND		30	U
V13CTAW3	28	PRC-Desoto International (Courtaulds)	R-13	6/21/1993	Cr6	µg/L	0.0	ND		20	U
V13CTAW3	28	PRC-Desoto International (Courtaulds)	R-13	9/30/1993	Cr	µg/L	0.0	ND		30	U
V13CTAW3	28	PRC-Desoto International (Courtaulds)	R-13	9/30/1993	Cr6	µg/L	0.0	ND		20	U
V13CTAW3	28	PRC-Desoto International (Courtaulds)	R-13	1/1/1994	Cr	µg/L	0.0	ND		20	U
V13CTAW3	28	PRC-Desoto International (Courtaulds)	R-13	1/1/1994	Cr6	µg/L	0.0	ND		20	U
V13CTAW3	28	PRC-Desoto International (Courtaulds)	R-13	1/10/1994	Cr	µg/L	0.0	ND		30	U
V13CTAW3	28	PRC-Desoto International (Courtaulds)	R-13	1/10/1994	Cr6	µg/L	0.0	ND		20	U
V13CTAW3	28	PRC-Desoto International (Courtaulds)	R-13	5/1/1994	Cr	µg/L	0.0	ND		20	U
V13CTAW3	28	PRC-Desoto International (Courtaulds)	R-13	5/1/1994	Cr6	µg/L	0.0	ND		20	U
V13CTAW3	28	PRC-Desoto International (Courtaulds)	R-13	8/1/1994	Cr	µg/L	0.0	ND		20	U
V13CTAW3	28	PRC-Desoto International (Courtaulds)	R-13	8/1/1994	Cr6	µg/L	0.0	ND		20	U
V13CTAW3	28	PRC-Desoto International (Courtaulds)	R-13	8/16/1994	Cr	µg/L	0.0	ND		15	U
V13CTAW3	28	PRC-Desoto International (Courtaulds)	R-13	12/1/1994	Cr	µg/L	50	ET		20	
V13CTAW3	28	PRC-Desoto International (Courtaulds)	R-13	12/1/1994	Cr6	µg/L	0.0	ND		20	U
V13CTAW3	28	PRC-Desoto International (Courtaulds)	R-13	12/7/1994	Cr	µg/L	52	ET			
V13CTAW3	28	PRC-Desoto International (Courtaulds)	R-13	12/7/1994	Cr6	µg/L	0.0	ND		20	U
V13CTAW3	28	PRC-Desoto International (Courtaulds)	R-13	4/1/1995	Cr	µg/L	10	ET		20	
V13CTAW3	28	PRC-Desoto International (Courtaulds)	R-13	4/1/1995	Cr6	µg/L	0.0	ND		20	U
V13CTAW3	28	PRC-Desoto International (Courtaulds)	R-13	4/20/1995	Cr	µg/L	19	ET			
V13CTAW3	28	PRC-Desoto International (Courtaulds)	R-13	7/1/1995	Cr	µg/L	0.0	ND		20	U
V13CTAW3	28	PRC-Desoto International (Courtaulds)	R-13	7/1/1995	Cr6	µg/L	0.0	ND		20	U
V13CTAW3	28	PRC-Desoto International (Courtaulds)	R-13	7/13/1995	Cr	µg/L	0.0	ND		50	U
V13CTAW3	28	PRC-Desoto International (Courtaulds)	R-13	7/13/1995	Cr6	µg/L	0.0	ND		20	U
V13CTAW3	28	PRC-Desoto International (Courtaulds)	R-13	9/1/1995	Cr	µg/L	60	ET		20	
V13CTAW3	28	PRC-Desoto International (Courtaulds)	R-13	9/1/1995	Cr6	µg/L	0.0	ND		20	U
V13CTAW3	28	PRC-Desoto International (Courtaulds)	R-13	9/26/1995	Cr	µg/L	60	ET			
V13CTAW3	28	PRC-Desoto International (Courtaulds)	R-13	9/26/1995	Cr6	µg/L	0.0	ND		20	U
V13CTAW3	28	PRC-Desoto International (Courtaulds)	R-13	12/1/1995	Cr	µg/L	50	ET		20	
V13CTAW3	28	PRC-Desoto International (Courtaulds)	R-13	12/1/1995	Cr6	µg/L	0.0	ND		20	U
V13CTAW3	28	PRC-Desoto International (Courtaulds)	R-13	12/8/1995	Cr	µg/L	50	ET			
V13CTAW3	28	PRC-Desoto International (Courtaulds)	R-13	12/8/1995	Cr6	µg/L	0.0	ND		20	U
V13CTAW3	28	PRC-Desoto International (Courtaulds)	R-13	4/1/1996	Cr	µg/L	0.0	ND		20	U

Table 3 *Total and Hexavalent Chromium Data in Groundwater*
Glendale Chromium Operable Unit

Well ID	Site[1] No.	Site Name	Grid[2] ID	Sample Date	Analyte	Units	Result	Qualifier[3]	MDL	RL	QA/QC[4] Flag
V13CTAW3	28	PRC-Desoto International (Courtaulds)	R-13	4/1/1996	Cr6	µg/L	0.0	ND		20	U
V13CTAW3	28	PRC-Desoto International (Courtaulds)	R-13	4/10/1996	Cr6	µg/L	0.0	ND		20	U
V13CTAW3	28	PRC-Desoto International (Courtaulds)	R-13	4/11/1996	Cr	µg/L	0.0	ND		50	U
V13CTAW3	28	PRC-Desoto International (Courtaulds)	R-13	7/1/1996	Cr	µg/L	0.0	ND		20	U
V13CTAW3	28	PRC-Desoto International (Courtaulds)	R-13	7/1/1996	Cr6	µg/L	0.0	ND		20	U
V13CTAW3	28	PRC-Desoto International (Courtaulds)	R-13	9/1/1996	Cr	µg/L	0.0	ND		20	U
V13CTAW3	28	PRC-Desoto International (Courtaulds)	R-13	9/1/1996	Cr6	µg/L	0.0	ND		20	U
V13CTAW3	28	PRC-Desoto International (Courtaulds)	R-13	9/30/1996	Cr6	µg/L	0.0	ND		20	U
V13CTAW3	28	PRC-Desoto International (Courtaulds)	R-13	10/1/1996	Cr6	µg/L	0.0	ND		50	U
V13CTAW3	28	PRC-Desoto International (Courtaulds)	R-13	12/1/1996	Cr	µg/L	0.0	ND		20	U
V13CTAW3	28	PRC-Desoto International (Courtaulds)	R-13	12/1/1996	Cr6	µg/L	0.0	ND		20	U
V13CTAW3	28	PRC-Desoto International (Courtaulds)	R-13	12/19/1996	Cr	µg/L	0.0	ND		50	U
V13CTAW3	28	PRC-Desoto International (Courtaulds)	R-13	12/19/1996	Cr6	µg/L	0.0	ND		20	U
V13CTAW3	28	PRC-Desoto International (Courtaulds)	R-13	4/1/1997	Cr	µg/L	0.0	ND		20	U
V13CTAW3	28	PRC-Desoto International (Courtaulds)	R-13	4/1/1997	Cr6	µg/L	0.0	ND		20	U
V13CTAW3	28	PRC-Desoto International (Courtaulds)	R-13	4/24/1997	Cr	µg/L	0.0	ND		50	U
V13CTAW3	28	PRC-Desoto International (Courtaulds)	R-13	4/24/1997	Cr6	µg/L	0.0	ND		20	U
V13CTAW3	28	PRC-Desoto International (Courtaulds)	R-13	9/25/2002	Cr	µg/L	240	ET		500	
V13CTAW3	28	PRC-Desoto International (Courtaulds)	R-13	9/25/2002	Cr6	µg/L	0.0	ND		20	U
V13CTAW3	28	PRC-Desoto International (Courtaulds)	R-13	12/5/2002	Cr	µg/L	3,100	ET		10	
V13CTAW3	28	PRC-Desoto International (Courtaulds)	R-13	12/5/2002	Cr6	µg/L	0.0	ND		20	U
V13CTAW3	28	PRC-Desoto International (Courtaulds)	R-13	1/26/2004	Cr	µg/L	37	ET			
V13CTAW3	28	PRC-Desoto International (Courtaulds)	R-13	6/23/2004	Cr	µg/L	161	ET			
V13CTAW3	28	PRC-Desoto International (Courtaulds)	R-13	6/23/2004	Cr6	µg/L	6.3	ET			
V13CTAW3	28	PRC-Desoto International (Courtaulds)	R-13	3/21/2006	Cr	µg/L	7.2	ET	0.56	2	
V13CTAW3	28	PRC-Desoto International (Courtaulds)	R-13	3/21/2006	Cr	µg/L	7.2	ET	0.56	1	
V13CTAW3	28	PRC-Desoto International (Courtaulds)	R-13	3/21/2006	Cr6	µg/L	0.6	ET	0.1	0.3	
V13CTAW3	28	PRC-Desoto International (Courtaulds)	R-13	6/26/2006	Cr	µg/L	8.7	ET	0.058	2	
V13CTAW3	28	PRC-Desoto International (Courtaulds)	R-13	6/26/2006	Cr	µg/L	9.8	ET	0.56	2	
V13CTAW3	28	PRC-Desoto International (Courtaulds)	R-13	6/26/2006	Cr	µg/L	9.8	ET	0.56	1	
V13CTAW3	28	PRC-Desoto International (Courtaulds)	R-13	6/26/2006	Cr6	µg/L	0.8	ET	0.2	0.3	
V13CTAW3	28	PRC-Desoto International (Courtaulds)	R-13	6/26/2006	Cr6	µg/L	0.8	ET	0.1	0.2	J
V13CTAW3	28	PRC-Desoto International (Courtaulds)	R-13	12/13/2006	Cr	µg/L	7.0	ET	0.7	2	
V13CTAW3	28	PRC-Desoto International (Courtaulds)	R-13	12/13/2006	Cr	µg/L	7.0	ET	0.7	1	
V13CTAW3	28	PRC-Desoto International (Courtaulds)	R-13	12/13/2006	Cr6	µg/L	0.0	ND	0.2	0.3	U
V13CTAW3	28	PRC-Desoto International (Courtaulds)	R-13	3/19/2007	Cr	µg/L	7.9	ET	0.7	1	
V13CTAW3	28	PRC-Desoto International (Courtaulds)	R-13	3/19/2007	Cr6	µg/L	0.9	ET	0.2	0.3	
V13CTAW3	28	PRC-Desoto International (Courtaulds)	R-13	6/25/2007	Cr	µg/L	9.6	ET	0.7	1	
V13CTAW3	28	PRC-Desoto International (Courtaulds)	R-13	6/25/2007	Cr6	µg/L	0.3	ET	0.2	0.3	J
V13CTAW3	28	PRC-Desoto International (Courtaulds)	R-13	9/10/2007	Cr	µg/L	6.7	ET	0.7	1	
V13CTAW3	28	PRC-Desoto International (Courtaulds)	R-13	9/10/2007	Cr6	µg/L	0.7	ET	0.2	0.3	
V13CTAW3	28	PRC-Desoto International (Courtaulds)	R-13	11/8/2007	Cr	µg/L	4.9	ET	0.7	1	
V13CTAW3	28	PRC-Desoto International (Courtaulds)	R-13	11/8/2007	Cr6	µg/L	0.0	ND	0.2	0.3	U
V13CTAW4	28	PRC-Desoto International (Courtaulds)	R-13	10/16/1992	Cr	µg/L	17,600	ET			
V13CTAW4	28	PRC-Desoto International (Courtaulds)	R-13	10/16/1992	Cr6	µg/L	21,000	ET			
V13CTAW4	28	PRC-Desoto International (Courtaulds)	R-13	10/16/1992	Cr6	µg/L	21,000	ET			

Table 3 *Total and Hexavalent Chromium Data in Groundwater*
Glendale Chromium Operable Unit

Well ID	Site[1] No.	Site Name	Grid[2] ID	Sample Date	Analyte	Units	Result	Qualifier[3]	MDL	RL	QA/QC[4] Flag
V13CTAW4	28	PRC-Desoto International (Courtaulds)	R-13	11/10/1992	Cr	µg/L	152	ET			
V13CTAW4	28	PRC-Desoto International (Courtaulds)	R-13	11/10/1992	Cr	µg/L	184	ET			
V13CTAW4	28	PRC-Desoto International (Courtaulds)	R-13	11/10/1992	Cr6	µg/L	170	ET			
V13CTAW4	28	PRC-Desoto International (Courtaulds)	R-13	11/10/1992	Cr6	µg/L	200	ET			
V13CTAW4	28	PRC-Desoto International (Courtaulds)	R-13	4/21/1993	Cr6	µg/L	0.0	ND		250	U
V13CTAW4	28	PRC-Desoto International (Courtaulds)	R-13	4/21/1993	Cr6	µg/L	35,300	ET			
V13CTAW4	28	PRC-Desoto International (Courtaulds)	R-13	4/21/1993	Cr6	µg/L	35,600	ET			
V13CTAW4	28	PRC-Desoto International (Courtaulds)	R-13	4/21/1993	Cr6	µg/L	35,600	ET			
V13CTAW4	28	PRC-Desoto International (Courtaulds)	R-13	5/24/1993	Cr6	µg/L	18,900	ET			
V13CTAW4	28	PRC-Desoto International (Courtaulds)	R-13	5/24/1993	Cr6	µg/L	25,000	ET			
V13CTAW4	28	PRC-Desoto International (Courtaulds)	R-13	5/24/1993	Cr6	µg/L	25,200	ET			
V13CTAW4	28	PRC-Desoto International (Courtaulds)	R-13	5/24/1993	Cr6	µg/L	25,200	ET			
V13CTAW4	28	PRC-Desoto International (Courtaulds)	R-13	6/21/1993	Cr	µg/L	17,500	ET			
V13CTAW4	28	PRC-Desoto International (Courtaulds)	R-13	6/21/1993	Cr	µg/L	19,700	ET			
V13CTAW4	28	PRC-Desoto International (Courtaulds)	R-13	6/21/1993	Cr6	µg/L	17,500	ET			
V13CTAW4	28	PRC-Desoto International (Courtaulds)	R-13	6/21/1993	Cr6	µg/L	19,700	ET			
V13CTAW4	28	PRC-Desoto International (Courtaulds)	R-13	6/21/1993	Cr6	µg/L	20,200	ET			
V13CTAW4	28	PRC-Desoto International (Courtaulds)	R-13	6/21/1993	Cr6	µg/L	20,600	ET			
V13CTAW4	28	PRC-Desoto International (Courtaulds)	R-13	6/21/1993	Cr6	µg/L	20,600	ET			
V13CTAW4	28	PRC-Desoto International (Courtaulds)	R-13	9/30/1993	Cr	µg/L	13,900	ET			
V13CTAW4	28	PRC-Desoto International (Courtaulds)	R-13	9/30/1993	Cr	µg/L	13,900	ET			
V13CTAW4	28	PRC-Desoto International (Courtaulds)	R-13	9/30/1993	Cr6	µg/L	24,000	ET			
V13CTAW4	28	PRC-Desoto International (Courtaulds)	R-13	9/30/1993	Cr6	µg/L	26,000	ET			
V13CTAW4	28	PRC-Desoto International (Courtaulds)	R-13	1/1/1994	Cr	µg/L	3,100	ET			
V13CTAW4	28	PRC-Desoto International (Courtaulds)	R-13	1/1/1994	Cr6	µg/L	3,300	ET		20	
V13CTAW4	28	PRC-Desoto International (Courtaulds)	R-13	1/10/1994	Cr	µg/L	2,500	ET			
V13CTAW4	28	PRC-Desoto International (Courtaulds)	R-13	1/10/1994	Cr	µg/L	3,100	ET			
V13CTAW4	28	PRC-Desoto International (Courtaulds)	R-13	1/10/1994	Cr6	µg/L	3,300	ET			
V13CTAW4	28	PRC-Desoto International (Courtaulds)	R-13	1/10/1994	Cr6	µg/L	3,600	ET			
V13CTAW4	28	PRC-Desoto International (Courtaulds)	R-13	5/1/1994	Cr	µg/L	4,000	ET		20	
V13CTAW4	28	PRC-Desoto International (Courtaulds)	R-13	5/1/1994	Cr6	µg/L	3,420	ET		20	
V13CTAW4	28	PRC-Desoto International (Courtaulds)	R-13	8/1/1994	Cr	µg/L	1,600	ET		20	
V13CTAW4	28	PRC-Desoto International (Courtaulds)	R-13	8/1/1994	Cr6	µg/L	1,300	ET		20	
V13CTAW4	28	PRC-Desoto International (Courtaulds)	R-13	8/16/1994	Cr	µg/L	1,600	ET			
V13CTAW4	28	PRC-Desoto International (Courtaulds)	R-13	12/1/1994	Cr	µg/L	2,100	ET		20	
V13CTAW4	28	PRC-Desoto International (Courtaulds)	R-13	12/1/1994	Cr6	µg/L	2,160	ET		20	
V13CTAW4	28	PRC-Desoto International (Courtaulds)	R-13	12/7/1994	Cr	µg/L	2,100	ET			
V13CTAW4	28	PRC-Desoto International (Courtaulds)	R-13	12/7/1994	Cr6	µg/L	2,160	ET			
V13CTAW4	28	PRC-Desoto International (Courtaulds)	R-13	4/1/1995	Cr	µg/L	1,600	ET		20	
V13CTAW4	28	PRC-Desoto International (Courtaulds)	R-13	4/1/1995	Cr6	µg/L	1,700	ET		20	
V13CTAW4	28	PRC-Desoto International (Courtaulds)	R-13	4/20/1995	Cr	µg/L	1,600	ET			
V13CTAW4	28	PRC-Desoto International (Courtaulds)	R-13	7/1/1995	Cr	µg/L	2,400	ET		20	
V13CTAW4	28	PRC-Desoto International (Courtaulds)	R-13	7/1/1995	Cr6	µg/L	1,800	ET		20	
V13CTAW4	28	PRC-Desoto International (Courtaulds)	R-13	7/13/1995	Cr	µg/L	2,400	ET			
V13CTAW4	28	PRC-Desoto International (Courtaulds)	R-13	7/13/1995	Cr6	µg/L	1,800	ET			
V13CTAW4	28	PRC-Desoto International (Courtaulds)	R-13	9/1/1995	Cr	µg/L	5,500	ET		20	

Table 3 *Total and Hexavalent Chromium Data in Groundwater*
Glendale Chromium Operable Unit

Well ID	Site[1] No.	Site Name	Grid[2] ID	Sample Date	Analyte	Units	Result	Qualifier[3]	MDL	RL	QA/QC[4] Flag
V13CTAW4	28	PRC-Desoto International (Courtaulds)	R-13	9/1/1995	Cr6	µg/L	5,400	ET		20	
V13CTAW4	28	PRC-Desoto International (Courtaulds)	R-13	9/26/1995	Cr	µg/L	5,500	ET			
V13CTAW4	28	PRC-Desoto International (Courtaulds)	R-13	9/26/1995	Cr6	µg/L	5,400	ET			
V13CTAW4	28	PRC-Desoto International (Courtaulds)	R-13	12/1/1995	Cr	µg/L	3,200	ET		20	
V13CTAW4	28	PRC-Desoto International (Courtaulds)	R-13	12/1/1995	Cr6	µg/L	2,700	ET		20	
V13CTAW4	28	PRC-Desoto International (Courtaulds)	R-13	12/8/1995	Cr	µg/L	3,200	ET			
V13CTAW4	28	PRC-Desoto International (Courtaulds)	R-13	12/8/1995	Cr6	µg/L	2,700	ET			
V13CTAW4	28	PRC-Desoto International (Courtaulds)	R-13	4/1/1996	Cr	µg/L	1,500	ET		20	
V13CTAW4	28	PRC-Desoto International (Courtaulds)	R-13	4/1/1996	Cr6	µg/L	1,400	ET		20	
V13CTAW4	28	PRC-Desoto International (Courtaulds)	R-13	4/10/1996	Cr6	µg/L	1,400	ET			
V13CTAW4	28	PRC-Desoto International (Courtaulds)	R-13	4/11/1996	Cr	µg/L	1,600	ET			
V13CTAW4	28	PRC-Desoto International (Courtaulds)	R-13	7/1/1996	Cr6	µg/L	1,000	ET		20	
V13CTAW4	28	PRC-Desoto International (Courtaulds)	R-13	9/1/1996	Cr	µg/L	1,700	ET		20	
V13CTAW4	28	PRC-Desoto International (Courtaulds)	R-13	9/1/1996	Cr6	µg/L	1,600	ET		20	
V13CTAW4	28	PRC-Desoto International (Courtaulds)	R-13	9/30/1996	Cr6	µg/L	1,600	ET			
V13CTAW4	28	PRC-Desoto International (Courtaulds)	R-13	10/1/1996	Cr6	µg/L	1,700	ET			
V13CTAW4	28	PRC-Desoto International (Courtaulds)	R-13	12/1/1996	Cr	µg/L	1,800	ET		20	
V13CTAW4	28	PRC-Desoto International (Courtaulds)	R-13	12/1/1996	Cr6	µg/L	1,800	ET		20	
V13CTAW4	28	PRC-Desoto International (Courtaulds)	R-13	12/19/1996	Cr	µg/L	1,800	ET			
V13CTAW4	28	PRC-Desoto International (Courtaulds)	R-13	12/19/1996	Cr6	µg/L	1,800	ET			
V13CTAW4	28	PRC-Desoto International (Courtaulds)	R-13	4/1/1997	Cr	µg/L	25,000	ET		20	
V13CTAW4	28	PRC-Desoto International (Courtaulds)	R-13	4/1/1997	Cr6	µg/L	24,000	ET		20	
V13CTAW4	28	PRC-Desoto International (Courtaulds)	R-13	4/24/1997	Cr	µg/L	25,000	ET			
V13CTAW4	28	PRC-Desoto International (Courtaulds)	R-13	4/24/1997	Cr6	µg/L	24,000	ET			
V13CTAW4	28	PRC-Desoto International (Courtaulds)	R-13	9/1/1997	Cr	µg/L	1,000	ET		20	
V13CTAW4	28	PRC-Desoto International (Courtaulds)	R-13	9/1/1997	Cr6	µg/L	0.0	ND		20	U
V13CTAW4	28	PRC-Desoto International (Courtaulds)	R-13	9/9/1997	Cr	µg/L	1,000	ET			
V13CTAW4	28	PRC-Desoto International (Courtaulds)	R-13	9/9/1997	Cr6	µg/L	0.0	ND		20	U
V13CTAW4	28	PRC-Desoto International (Courtaulds)	R-13	2/1/1998	Cr	µg/L	470	ET		20	
V13CTAW4	28	PRC-Desoto International (Courtaulds)	R-13	2/1/1998	Cr6	µg/L	0.0	ND		20	U
V13CTAW4	28	PRC-Desoto International (Courtaulds)	R-13	2/13/1998	Cr	µg/L	470	ET			
V13CTAW4	28	PRC-Desoto International (Courtaulds)	R-13	2/13/1998	Cr6	µg/L	0.0	ND		20	U
V13CTAW4	28	PRC-Desoto International (Courtaulds)	R-13	8/1/1998	Cr	µg/L	0.0	ND		20	U
V13CTAW4	28	PRC-Desoto International (Courtaulds)	R-13	8/1/1998	Cr6	µg/L	0.0	ND		20	U
V13CTAW4	28	PRC-Desoto International (Courtaulds)	R-13	12/1/1998	Cr	µg/L	400	ET		20	
V13CTAW4	28	PRC-Desoto International (Courtaulds)	R-13	12/1/1998	Cr6	µg/L	190	ET		20	
V13CTAW4	28	PRC-Desoto International (Courtaulds)	R-13	12/22/1998	Cr	µg/L	400	ET			
V13CTAW4	28	PRC-Desoto International (Courtaulds)	R-13	12/22/1998	Cr6	µg/L	0.0	ND		190	U
V13CTAW4	28	PRC-Desoto International (Courtaulds)	R-13	3/24/1999	Cr	µg/L	810	ET			
V13CTAW4	28	PRC-Desoto International (Courtaulds)	R-13	3/24/1999	Cr6	µg/L	110	ET		20	
V13CTAW4	28	PRC-Desoto International (Courtaulds)	R-13	9/25/2002	Cr	µg/L	630	ET		500	
V13CTAW4	28	PRC-Desoto International (Courtaulds)	R-13	9/25/2002	Cr6	µg/L	550	ET		20	
V13CTAW4	28	PRC-Desoto International (Courtaulds)	R-13	12/5/2002	Cr	µg/L	1,100	ET		10	
V13CTAW4	28	PRC-Desoto International (Courtaulds)	R-13	12/5/2002	Cr6	µg/L	93	ET		20	
V13CTAW4	28	PRC-Desoto International (Courtaulds)	R-13	2/4/2004	Cr	µg/L	59	ET			
V13CTAW4	28	PRC-Desoto International (Courtaulds)	R-13	6/23/2004	Cr	µg/L	1,800	ET			

Table 3 *Total and Hexavalent Chromium Data in Groundwater*
Glendale Chromium Operable Unit

Well ID	Site[1] No.	Site Name	Grid[2] ID	Sample Date	Analyte	Units	Result	Qualifier[3]	MDL	RL	QA/QC[4] Flag
V13CTAW4	28	PRC-Desoto International (Courtaulds)	R-13	6/23/2004	Cr6	µg/L	12	ET			
V13CTAW4	28	PRC-Desoto International (Courtaulds)	R-13	3/27/2006	Cr	µg/L	0.0	ND	0.56	2	U
V13CTAW4	28	PRC-Desoto International (Courtaulds)	R-13	3/27/2006	Cr	µg/L	0.0	ND	0.56	1	U
V13CTAW4	28	PRC-Desoto International (Courtaulds)	R-13	3/27/2006	Cr6	µg/L	48	ET	0.005	0.2	
V13CTAW4	28	PRC-Desoto International (Courtaulds)	R-13	6/23/2006	Cr	µg/L	97	ET	0.058	2	
V13CTAW4	28	PRC-Desoto International (Courtaulds)	R-13	6/23/2006	Cr	µg/L	380	ET	0.56	2	
V13CTAW4	28	PRC-Desoto International (Courtaulds)	R-13	6/23/2006	Cr	µg/L	380	ET	0.56	1	
V13CTAW4	28	PRC-Desoto International (Courtaulds)	R-13	6/23/2006	Cr6	µg/L	100	ET	1	2	J
V13CTAW4	28	PRC-Desoto International (Courtaulds)	R-13	6/23/2006	Cr6	µg/L	230	ET	2	3	
V13CTAW4	28	PRC-Desoto International (Courtaulds)	R-13	6/26/2006	Cr	µg/L	1.3	ET	0.058	2	J
V13CTAW4	28	PRC-Desoto International (Courtaulds)	R-13	6/26/2006	Cr	µg/L	97	ET	0.56	2	
V13CTAW4	28	PRC-Desoto International (Courtaulds)	R-13	6/26/2006	Cr	µg/L	97	ET	0.56	1	
V13CTAW4	28	PRC-Desoto International (Courtaulds)	R-13	6/26/2006	Cr6	µg/L	0.0	ND	0.1	0.2	U
V13CTAW4	28	PRC-Desoto International (Courtaulds)	R-13	6/26/2006	Cr6	µg/L	110	ET	2	3	
V13CTAW4	28	PRC-Desoto International (Courtaulds)	R-13	12/13/2006	Cr	µg/L	640	ET	0.7	2	
V13CTAW4	28	PRC-Desoto International (Courtaulds)	R-13	12/13/2006	Cr	µg/L	640	ET	0.7	1	
V13CTAW4	28	PRC-Desoto International (Courtaulds)	R-13	12/13/2006	Cr6	µg/L	520	ET	20	30	
V13CTAW4	28	PRC-Desoto International (Courtaulds)	R-13	6/28/2007	Cr	µg/L	33	ET	0.7	1	
V13CTAW4	28	PRC-Desoto International (Courtaulds)	R-13	6/28/2007	Cr6	µg/L	26	ET	0.2	0.3	
V13CTAW4	28	PRC-Desoto International (Courtaulds)	R-13	9/13/2007	Cr	µg/L	990	ET	7	10	
V13CTAW4	28	PRC-Desoto International (Courtaulds)	R-13	9/13/2007	Cr6	µg/L	1,400	ET	20	30	
V13CTAW4	28	PRC-Desoto International (Courtaulds)	R-13	11/13/2007	Cr	µg/L	1,200	ET	7	10	
V13CTAW4	28	PRC-Desoto International (Courtaulds)	R-13	11/13/2007	Cr6	µg/L	1,200	ET	10	15	
V13CTAW5	28	PRC-Desoto International (Courtaulds)	R-13	7/8/1993	Cr	µg/L	0.0	ND		30	U
V13CTAW5	28	PRC-Desoto International (Courtaulds)	R-13	7/8/1993	Cr6	µg/L	37	ET			
V13CTAW5	28	PRC-Desoto International (Courtaulds)	R-13	9/30/1993	Cr	µg/L	0.0	ND		30	U
V13CTAW5	28	PRC-Desoto International (Courtaulds)	R-13	9/30/1993	Cr6	µg/L	0.0	ND		20	U
V13CTAW5	28	PRC-Desoto International (Courtaulds)	R-13	1/1/1994	Cr	µg/L	0.0	ND		20	U
V13CTAW5	28	PRC-Desoto International (Courtaulds)	R-13	1/1/1994	Cr6	µg/L	0.0	ND		20	U
V13CTAW5	28	PRC-Desoto International (Courtaulds)	R-13	1/10/1994	Cr	µg/L	0.0	ND		30	U
V13CTAW5	28	PRC-Desoto International (Courtaulds)	R-13	1/10/1994	Cr6	µg/L	0.0	ND		20	U
V13CTAW5	28	PRC-Desoto International (Courtaulds)	R-13	5/1/1994	Cr	µg/L	2,000	ET		20	
V13CTAW5	28	PRC-Desoto International (Courtaulds)	R-13	5/1/1994	Cr6	µg/L	0.0	ND		20	U
V13CTAW5	28	PRC-Desoto International (Courtaulds)	R-13	8/1/1994	Cr	µg/L	40	ET		20	
V13CTAW5	28	PRC-Desoto International (Courtaulds)	R-13	8/1/1994	Cr6	µg/L	0.0	ND		20	U
V13CTAW5	28	PRC-Desoto International (Courtaulds)	R-13	8/16/1994	Cr	µg/L	44	ET			
V13CTAW5	28	PRC-Desoto International (Courtaulds)	R-13	12/1/1994	Cr	µg/L	190	ET		20	
V13CTAW5	28	PRC-Desoto International (Courtaulds)	R-13	12/1/1994	Cr6	µg/L	0.0	ND		20	U
V13CTAW5	28	PRC-Desoto International (Courtaulds)	R-13	12/7/1994	Cr	µg/L	190	ET			
V13CTAW5	28	PRC-Desoto International (Courtaulds)	R-13	12/7/1994	Cr6	µg/L	0.0	ND		20	U
V13CTAW5	28	PRC-Desoto International (Courtaulds)	R-13	4/1/1995	Cr	µg/L	0.0	ND		20	U
V13CTAW5	28	PRC-Desoto International (Courtaulds)	R-13	4/1/1995	Cr6	µg/L	0.0	ND		20	U
V13CTAW5	28	PRC-Desoto International (Courtaulds)	R-13	4/20/1995	Cr	µg/L	0.0	ND		15	U
V13CTAW5	28	PRC-Desoto International (Courtaulds)	R-13	7/1/1995	Cr	µg/L	130	ET		20	
V13CTAW5	28	PRC-Desoto International (Courtaulds)	R-13	7/1/1995	Cr6	µg/L	0.0	ND		20	U
V13CTAW5	28	PRC-Desoto International (Courtaulds)	R-13	7/13/1995	Cr	µg/L	130	ET			

Table 3 *Total and Hexavalent Chromium Data in Groundwater*
Glendale Chromium Operable Unit

Well ID	Site[1] No.	Site Name	Grid[2] ID	Sample Date	Analyte	Units	Result	Qualifier[3]	MDL	RL	QA/QC[4] Flag
V13CTAW5	28	PRC-Desoto International (Courtaulds)	R-13	7/13/1995	Cr6	µg/L	0.0	ND		20	U
V13CTAW5	28	PRC-Desoto International (Courtaulds)	R-13	9/1/1995	Cr	µg/L	40	ET		20	
V13CTAW5	28	PRC-Desoto International (Courtaulds)	R-13	9/1/1995	Cr6	µg/L	0.0	ND		20	U
V13CTAW5	28	PRC-Desoto International (Courtaulds)	R-13	9/26/1995	Cr	µg/L	40	ET			
V13CTAW5	28	PRC-Desoto International (Courtaulds)	R-13	9/26/1995	Cr6	µg/L	0.0	ND		20	U
V13CTAW5	28	PRC-Desoto International (Courtaulds)	R-13	12/1/1995	Cr	µg/L	0.0	ND		20	U
V13CTAW5	28	PRC-Desoto International (Courtaulds)	R-13	12/1/1995	Cr6	µg/L	0.0	ND		20	U
V13CTAW5	28	PRC-Desoto International (Courtaulds)	R-13	12/8/1995	Cr	µg/L	0.0	ND		20	U
V13CTAW5	28	PRC-Desoto International (Courtaulds)	R-13	12/8/1995	Cr6	µg/L	0.0	ND		20	U
V13CTAW5	28	PRC-Desoto International (Courtaulds)	R-13	4/1/1996	Cr	µg/L	0.0	ND		20	U
V13CTAW5	28	PRC-Desoto International (Courtaulds)	R-13	4/1/1996	Cr6	µg/L	0.0	ND		20	U
V13CTAW5	28	PRC-Desoto International (Courtaulds)	R-13	4/10/1996	Cr6	µg/L	0.0	ND		20	U
V13CTAW5	28	PRC-Desoto International (Courtaulds)	R-13	4/11/1996	Cr	µg/L	0.0	ND		50	U
V13CTAW5	28	PRC-Desoto International (Courtaulds)	R-13	7/1/1996	Cr	µg/L	40	ET		20	
V13CTAW5	28	PRC-Desoto International (Courtaulds)	R-13	7/1/1996	Cr6	µg/L	0.0	ND		20	U
V13CTAW5	28	PRC-Desoto International (Courtaulds)	R-13	9/1/1996	Cr	µg/L	0.0	ND		20	U
V13CTAW5	28	PRC-Desoto International (Courtaulds)	R-13	9/1/1996	Cr6	µg/L	0.0	ND		20	U
V13CTAW5	28	PRC-Desoto International (Courtaulds)	R-13	9/30/1996	Cr6	µg/L	0.0	ND		50	U
V13CTAW5	28	PRC-Desoto International (Courtaulds)	R-13	12/1/1996	Cr	µg/L	0.0	ND		20	U
V13CTAW5	28	PRC-Desoto International (Courtaulds)	R-13	12/1/1996	Cr6	µg/L	0.0	ND		20	U
V13CTAW5	28	PRC-Desoto International (Courtaulds)	R-13	12/19/1996	Cr	µg/L	0.0	ND		50	U
V13CTAW5	28	PRC-Desoto International (Courtaulds)	R-13	12/19/1996	Cr6	µg/L	0.0	ND		20	U
V13CTAW5	28	PRC-Desoto International (Courtaulds)	R-13	4/1/1997	Cr	µg/L	0.0	ND		20	U
V13CTAW5	28	PRC-Desoto International (Courtaulds)	R-13	4/1/1997	Cr6	µg/L	0.0	ND		20	U
V13CTAW5	28	PRC-Desoto International (Courtaulds)	R-13	4/24/1997	Cr	µg/L	0.0	ND		50	U
V13CTAW5	28	PRC-Desoto International (Courtaulds)	R-13	4/24/1997	Cr6	µg/L	0.0	ND		20	U
V13CTAW5	28	PRC-Desoto International (Courtaulds)	R-13	9/1/1997	Cr	µg/L	70	ET		20	
V13CTAW5	28	PRC-Desoto International (Courtaulds)	R-13	9/1/1997	Cr6	µg/L	0.0	ND		20	U
V13CTAW5	28	PRC-Desoto International (Courtaulds)	R-13	9/9/1997	Cr	µg/L	78	ET			
V13CTAW5	28	PRC-Desoto International (Courtaulds)	R-13	9/9/1997	Cr6	µg/L	0.0	ND		20	U
V13CTAW5	28	PRC-Desoto International (Courtaulds)	R-13	2/1/1998	Cr	µg/L	0.0	ND		20	U
V13CTAW5	28	PRC-Desoto International (Courtaulds)	R-13	2/1/1998	Cr6	µg/L	0.0	ND		20	U
V13CTAW5	28	PRC-Desoto International (Courtaulds)	R-13	2/13/1998	Cr	µg/L	0.0	ND		50	U
V13CTAW5	28	PRC-Desoto International (Courtaulds)	R-13	2/13/1998	Cr6	µg/L	0.0	ND		20	U
V13CTAW5	28	PRC-Desoto International (Courtaulds)	R-13	8/1/1998	Cr	µg/L	0.0	ND		20	U
V13CTAW5	28	PRC-Desoto International (Courtaulds)	R-13	8/1/1998	Cr6	µg/L	0.0	ND		20	U
V13CTAW5	28	PRC-Desoto International (Courtaulds)	R-13	12/1/1998	Cr	µg/L	50	ET		20	
V13CTAW5	28	PRC-Desoto International (Courtaulds)	R-13	12/1/1998	Cr6	µg/L	0.0	ND		20	U
V13CTAW5	28	PRC-Desoto International (Courtaulds)	R-13	12/22/1998	Cr	µg/L	53	ET			
V13CTAW5	28	PRC-Desoto International (Courtaulds)	R-13	12/22/1998	Cr6	µg/L	0.0	ND			U
V13CTAW5	28	PRC-Desoto International (Courtaulds)	R-13	3/24/1999	Cr	µg/L	240	ET		20	
V13CTAW5	28	PRC-Desoto International (Courtaulds)	R-13	3/24/1999	Cr6	µg/L	30	ET		20	
V13CTAW5	28	PRC-Desoto International (Courtaulds)	R-13	9/25/2002	Cr	µg/L	26	ET		500	
V13CTAW5	28	PRC-Desoto International (Courtaulds)	R-13	9/25/2002	Cr6	µg/L	0.0	ND		20	U
V13CTAW5	28	PRC-Desoto International (Courtaulds)	R-13	12/5/2002	Cr	µg/L	450	ET		10	
V13CTAW5	28	PRC-Desoto International (Courtaulds)	R-13	12/5/2002	Cr6	µg/L	0.0	ND		20	U

Table 3 *Total and Hexavalent Chromium Data in Groundwater*
Glendale Chromium Operable Unit

Well ID	Site[1] No.	Site Name	Grid[2] ID	Sample Date	Analyte	Units	Result	Qualifier[3]	MDL	RL	QA/QC[4] Flag
V13CTAW5	28	PRC-Desoto International (Courtaulds)	R-13	1/22/2004	Cr	µg/L	21	ET			
V13CTAW5	28	PRC-Desoto International (Courtaulds)	R-13	6/22/2004	Cr	µg/L	69	ET			
V13CTAW5	28	PRC-Desoto International (Courtaulds)	R-13	6/22/2004	Cr6	µg/L	0.8	ET			
V13CTAW5	28	PRC-Desoto International (Courtaulds)	R-13	3/21/2006	Cr	µg/L	4.2	ET	0.56	2	
V13CTAW5	28	PRC-Desoto International (Courtaulds)	R-13	3/21/2006	Cr	µg/L	4.2	ET	0.56	1	
V13CTAW5	28	PRC-Desoto International (Courtaulds)	R-13	3/21/2006	Cr6	µg/L	0.0	ND	0.1	0.3	U
V13CTAW5	28	PRC-Desoto International (Courtaulds)	R-13	6/22/2006	Cr	µg/L	9.0	ET	0.56	2	
V13CTAW5	28	PRC-Desoto International (Courtaulds)	R-13	6/22/2006	Cr	µg/L	9.0	ET	0.56	1	
V13CTAW5	28	PRC-Desoto International (Courtaulds)	R-13	6/22/2006	Cr6	µg/L	0.0	ND	0.2	0.3	U
V13CTAW5	28	PRC-Desoto International (Courtaulds)	R-13	6/28/2006	Cr	µg/L	7.0	ET	0.058	2	
V13CTAW5	28	PRC-Desoto International (Courtaulds)	R-13	6/28/2006	Cr6	µg/L	0.1	ET	0.1	0.2	J
V13CTAW5	28	PRC-Desoto International (Courtaulds)	R-13	12/11/2006	Cr	µg/L	4.3	ET		2	
V13CTAW5	28	PRC-Desoto International (Courtaulds)	R-13	12/11/2006	Cr	µg/L	4.3	ET		1	
V13CTAW5	28	PRC-Desoto International (Courtaulds)	R-13	12/11/2006	Cr6	µg/L	0.0	ND		0.3	U
V13CTAW5	28	PRC-Desoto International (Courtaulds)	R-13	3/19/2007	Cr	µg/L	8.7	ET	0.7	1	
V13CTAW5	28	PRC-Desoto International (Courtaulds)	R-13	3/19/2007	Cr6	µg/L	0.0	ND	0.2	0.3	U
V13CTAW5	28	PRC-Desoto International (Courtaulds)	R-13	6/25/2007	Cr	µg/L	7.6	ET	0.7	1	
V13CTAW5	28	PRC-Desoto International (Courtaulds)	R-13	6/25/2007	Cr6	µg/L	0.0	ND	0.2	0.3	U
V13CTAW5	28	PRC-Desoto International (Courtaulds)	R-13	9/10/2007	Cr	µg/L	6.1	ET	0.7	1	
V13CTAW5	28	PRC-Desoto International (Courtaulds)	R-13	9/10/2007	Cr6	µg/L	0.4	ET	0.2	0.3	
V13CTAW5	28	PRC-Desoto International (Courtaulds)	R-13	11/8/2007	Cr	µg/L	6.4	ET	0.7	1	
V13CTAW5	28	PRC-Desoto International (Courtaulds)	R-13	11/8/2007	Cr6	µg/L	0.0	ND	0.2	0.3	U
V13CTAW6	28	PRC-Desoto International (Courtaulds)	R-13	7/8/1993	Cr	µg/L	0.0	ND		30	U
V13CTAW6	28	PRC-Desoto International (Courtaulds)	R-13	7/8/1993	Cr6	µg/L	170	ET			
V13CTAW6	28	PRC-Desoto International (Courtaulds)	R-13	9/30/1993	Cr	µg/L	0.0	ND		30	U
V13CTAW6	28	PRC-Desoto International (Courtaulds)	R-13	9/30/1993	Cr6	µg/L	0.0	ND		20	U
V13CTAW6	28	PRC-Desoto International (Courtaulds)	R-13	1/1/1994	Cr	µg/L	0.0	ND		20	U
V13CTAW6	28	PRC-Desoto International (Courtaulds)	R-13	1/1/1994	Cr6	µg/L	0.0	ND		20	U
V13CTAW6	28	PRC-Desoto International (Courtaulds)	R-13	1/10/1994	Cr	µg/L	0.0	ND		30	U
V13CTAW6	28	PRC-Desoto International (Courtaulds)	R-13	1/10/1994	Cr6	µg/L	0.0	ND		20	U
V13CTAW6	28	PRC-Desoto International (Courtaulds)	R-13	5/1/1994	Cr	µg/L	0.0	ND		20	U
V13CTAW6	28	PRC-Desoto International (Courtaulds)	R-13	5/1/1994	Cr6	µg/L	0.0	ND		20	U
V13CTAW6	28	PRC-Desoto International (Courtaulds)	R-13	8/1/1994	Cr	µg/L	0.0	ND		20	U
V13CTAW6	28	PRC-Desoto International (Courtaulds)	R-13	8/1/1994	Cr6	µg/L	0.0	ND		20	U
V13CTAW6	28	PRC-Desoto International (Courtaulds)	R-13	8/16/1994	Cr	µg/L	0.0	ND		15	U
V13CTAW6	28	PRC-Desoto International (Courtaulds)	R-13	12/1/1994	Cr	µg/L	0.0	ND		20	U
V13CTAW6	28	PRC-Desoto International (Courtaulds)	R-13	12/1/1994	Cr6	µg/L	0.0	ND		20	U
V13CTAW6	28	PRC-Desoto International (Courtaulds)	R-13	12/7/1994	Cr	µg/L	0.0	ND		15	U
V13CTAW6	28	PRC-Desoto International (Courtaulds)	R-13	12/7/1994	Cr6	µg/L	0.0	ND		20	U
V13CTAW6	28	PRC-Desoto International (Courtaulds)	R-13	4/1/1995	Cr	µg/L	30	ET		20	
V13CTAW6	28	PRC-Desoto International (Courtaulds)	R-13	4/1/1995	Cr6	µg/L	0.0	ND		20	U
V13CTAW6	28	PRC-Desoto International (Courtaulds)	R-13	4/20/1995	Cr	µg/L	33	ET			
V13CTAW6	28	PRC-Desoto International (Courtaulds)	R-13	7/1/1995	Cr	µg/L	0.0	ND		20	U
V13CTAW6	28	PRC-Desoto International (Courtaulds)	R-13	7/1/1995	Cr6	µg/L	0.0	ND		20	U
V13CTAW6	28	PRC-Desoto International (Courtaulds)	R-13	7/13/1995	Cr	µg/L	0.0	ND		50	U
V13CTAW6	28	PRC-Desoto International (Courtaulds)	R-13	7/13/1995	Cr6	µg/L	0.0	ND		20	U

Table 3 *Total and Hexavalent Chromium Data in Groundwater*
Glendale Chromium Operable Unit

Well ID	Site[1] No.	Site Name	Grid[2] ID	Sample Date	Analyte	Units	Result	Qualifier[3]	MDL	RL	QA/QC[4] Flag
V13CTAW6	28	PRC-Desoto International (Courtaulds)	R-13	9/1/1995	Cr	µg/L	0.0	ND		20	U
V13CTAW6	28	PRC-Desoto International (Courtaulds)	R-13	9/1/1995	Cr6	µg/L	0.0	ND		20	U
V13CTAW6	28	PRC-Desoto International (Courtaulds)	R-13	9/26/1995	Cr	µg/L	0.0	ND		50	U
V13CTAW6	28	PRC-Desoto International (Courtaulds)	R-13	9/26/1995	Cr6	µg/L	0.0	ND		20	U
V13CTAW6	28	PRC-Desoto International (Courtaulds)	R-13	12/1/1995	Cr	µg/L	0.0	ND		20	U
V13CTAW6	28	PRC-Desoto International (Courtaulds)	R-13	12/1/1995	Cr6	µg/L	0.0	ND		20	U
V13CTAW6	28	PRC-Desoto International (Courtaulds)	R-13	12/7/1995	Cr	µg/L	0.0	ND		20	U
V13CTAW6	28	PRC-Desoto International (Courtaulds)	R-13	12/7/1995	Cr6	µg/L	0.0	ND		20	U
V13CTAW6	28	PRC-Desoto International (Courtaulds)	R-13	4/1/1996	Cr	µg/L	0.0	ND		20	U
V13CTAW6	28	PRC-Desoto International (Courtaulds)	R-13	4/1/1996	Cr6	µg/L	0.0	ND		20	U
V13CTAW6	28	PRC-Desoto International (Courtaulds)	R-13	4/10/1996	Cr	µg/L	0.0	ND		50	U
V13CTAW6	28	PRC-Desoto International (Courtaulds)	R-13	4/10/1996	Cr6	µg/L	0.0	ND		20	U
V13CTAW6	28	PRC-Desoto International (Courtaulds)	R-13	7/1/1996	Cr	µg/L	0.0	ND		20	U
V13CTAW6	28	PRC-Desoto International (Courtaulds)	R-13	7/1/1996	Cr6	µg/L	0.0	ND		20	U
V13CTAW6	28	PRC-Desoto International (Courtaulds)	R-13	9/1/1996	Cr	µg/L	0.0	ND		20	U
V13CTAW6	28	PRC-Desoto International (Courtaulds)	R-13	9/1/1996	Cr6	µg/L	0.0	ND		20	U
V13CTAW6	28	PRC-Desoto International (Courtaulds)	R-13	9/30/1996	Cr6	µg/L	0.0	ND		50	U
V13CTAW6	28	PRC-Desoto International (Courtaulds)	R-13	12/1/1996	Cr	µg/L	0.0	ND		20	U
V13CTAW6	28	PRC-Desoto International (Courtaulds)	R-13	12/1/1996	Cr6	µg/L	0.0	ND		20	U
V13CTAW6	28	PRC-Desoto International (Courtaulds)	R-13	12/19/1996	Cr	µg/L	0.0	ND		50	U
V13CTAW6	28	PRC-Desoto International (Courtaulds)	R-13	12/19/1996	Cr6	µg/L	0.0	ND		20	U
V13CTAW6	28	PRC-Desoto International (Courtaulds)	R-13	4/1/1997	Cr	µg/L	0.0	ND		20	U
V13CTAW6	28	PRC-Desoto International (Courtaulds)	R-13	4/1/1997	Cr6	µg/L	0.0	ND		20	U
V13CTAW6	28	PRC-Desoto International (Courtaulds)	R-13	4/24/1997	Cr	µg/L	0.0	ND		50	U
V13CTAW6	28	PRC-Desoto International (Courtaulds)	R-13	4/24/1997	Cr6	µg/L	0.0	ND		20	U
V13CTAW6	28	PRC-Desoto International (Courtaulds)	R-13	1/22/2004	Cr	µg/L	17	ET			
V13CTAW6	28	PRC-Desoto International (Courtaulds)	R-13	6/20/2006	Cr	µg/L	11	ET	0.56	2	
V13CTAW6	28	PRC-Desoto International (Courtaulds)	R-13	6/20/2006	Cr	µg/L	11	ET	0.56	1	
V13CTAW6	28	PRC-Desoto International (Courtaulds)	R-13	6/20/2006	Cr6	µg/L	0.6	ET	0.2	0.3	
V13CTAW6	28	PRC-Desoto International (Courtaulds)	R-13	12/11/2006	Cr	µg/L	2.7	ET		2	
V13CTAW6	28	PRC-Desoto International (Courtaulds)	R-13	12/11/2006	Cr	µg/L	2.7	ET		1	
V13CTAW6	28	PRC-Desoto International (Courtaulds)	R-13	12/11/2006	Cr6	µg/L	1.1	ET		0.3	
V13CTAW6	28	PRC-Desoto International (Courtaulds)	R-13	3/20/2007	Cr	µg/L	3.6	ET	0.7	1	
V13CTAW6	28	PRC-Desoto International (Courtaulds)	R-13	3/20/2007	Cr6	µg/L	1.4	ET	0.2	0.3	
V13CTAW6	28	PRC-Desoto International (Courtaulds)	R-13	6/26/2007	Cr	µg/L	8.0	ET	0.7	1	
V13CTAW6	28	PRC-Desoto International (Courtaulds)	R-13	6/26/2007	Cr6	µg/L	1.4	ET	0.2	0.3	
V13CTAW6	28	PRC-Desoto International (Courtaulds)	R-13	9/10/2007	Cr	µg/L	3.8	ET	0.7	1	
V13CTAW6	28	PRC-Desoto International (Courtaulds)	R-13	9/10/2007	Cr6	µg/L	1.5	ET	0.2	0.3	
V13CTAW6	28	PRC-Desoto International (Courtaulds)	R-13	11/9/2007	Cr	µg/L	2.8	ET	0.7	1	
V13CTAW6	28	PRC-Desoto International (Courtaulds)	R-13	11/9/2007	Cr6	µg/L	1.2	ET	0.2	0.3	
V13CTAW7	28	PRC-Desoto International (Courtaulds)	Q-13	12/1/1994	Cr	µg/L	0.0	ND		20	U
V13CTAW7	28	PRC-Desoto International (Courtaulds)	Q-13	12/1/1994	Cr6	µg/L	0.0	ND		20	U
V13CTAW7	28	PRC-Desoto International (Courtaulds)	Q-13	12/7/1994	Cr	µg/L	0.0	ND		15	U
V13CTAW7	28	PRC-Desoto International (Courtaulds)	Q-13	12/7/1994	Cr6	µg/L	0.0	ND		20	U
V13CTAW7	28	PRC-Desoto International (Courtaulds)	Q-13	4/1/1995	Cr	µg/L	0.0	ND		20	U
V13CTAW7	28	PRC-Desoto International (Courtaulds)	Q-13	4/1/1995	Cr6	µg/L	0.0	ND		20	U

Table 3 *Total and Hexavalent Chromium Data in Groundwater*
Glendale Chromium Operable Unit

Well ID	Site[1] No.	Site Name	Grid[2] ID	Sample Date	Analyte	Units	Result	Qualifier[3]	MDL	RL	QA/QC[4] Flag
V13CTAW7	28	PRC-Desoto International (Courtaulds)	Q-13	4/20/1995	Cr	µg/L	0.0	ND		15	U
V13CTAW7	28	PRC-Desoto International (Courtaulds)	Q-13	7/1/1995	Cr	µg/L	0.0	ND		20	U
V13CTAW7	28	PRC-Desoto International (Courtaulds)	Q-13	7/1/1995	Cr6	µg/L	0.0	ND		20	U
V13CTAW7	28	PRC-Desoto International (Courtaulds)	Q-13	7/13/1995	Cr	µg/L	0.0	ND		50	U
V13CTAW7	28	PRC-Desoto International (Courtaulds)	Q-13	7/13/1995	Cr6	µg/L	0.0	ND		20	U
V13CTAW7	28	PRC-Desoto International (Courtaulds)	Q-13	9/1/1995	Cr	µg/L	0.0	ND		20	U
V13CTAW7	28	PRC-Desoto International (Courtaulds)	Q-13	9/1/1995	Cr6	µg/L	0.0	ND		20	U
V13CTAW7	28	PRC-Desoto International (Courtaulds)	Q-13	9/26/1995	Cr	µg/L	0.0	ND		50	U
V13CTAW7	28	PRC-Desoto International (Courtaulds)	Q-13	9/26/1995	Cr6	µg/L	0.0	ND		20	U
V13CTAW7	28	PRC-Desoto International (Courtaulds)	Q-13	12/1/1995	Cr	µg/L	0.0	ND		20	U
V13CTAW7	28	PRC-Desoto International (Courtaulds)	Q-13	12/1/1995	Cr6	µg/L	0.0	ND		20	U
V13CTAW7	28	PRC-Desoto International (Courtaulds)	Q-13	12/7/1995	Cr	µg/L	0.0	ND		20	U
V13CTAW7	28	PRC-Desoto International (Courtaulds)	Q-13	12/7/1995	Cr6	µg/L	0.0	ND		20	U
V13CTAW7	28	PRC-Desoto International (Courtaulds)	Q-13	4/10/1996	Cr	µg/L	0.0	ND		50	U
V13CTAW7	28	PRC-Desoto International (Courtaulds)	Q-13	4/10/1996	Cr6	µg/L	0.0	ND		20	U
V13CTAW7	28	PRC-Desoto International (Courtaulds)	Q-13	7/1/1996	Cr	µg/L	0.0	ND		20	U
V13CTAW7	28	PRC-Desoto International (Courtaulds)	Q-13	7/1/1996	Cr6	µg/L	0.0	ND		20	U
V13CTAW7	28	PRC-Desoto International (Courtaulds)	Q-13	9/1/1996	Cr	µg/L	0.0	ND		20	U
V13CTAW7	28	PRC-Desoto International (Courtaulds)	Q-13	9/1/1996	Cr6	µg/L	0.0	ND		20	U
V13CTAW7	28	PRC-Desoto International (Courtaulds)	Q-13	9/30/1996	Cr6	µg/L	0.0	ND		50	U
V13CTAW7	28	PRC-Desoto International (Courtaulds)	Q-13	12/1/1996	Cr	µg/L	0.0	ND		20	U
V13CTAW7	28	PRC-Desoto International (Courtaulds)	Q-13	12/1/1996	Cr6	µg/L	0.0	ND		20	U
V13CTAW7	28	PRC-Desoto International (Courtaulds)	Q-13	12/19/1996	Cr	µg/L	0.0	ND		50	U
V13CTAW7	28	PRC-Desoto International (Courtaulds)	Q-13	12/19/1996	Cr6	µg/L	0.0	ND		20	U
V13CTAW7	28	PRC-Desoto International (Courtaulds)	Q-13	4/1/1997	Cr	µg/L	0.0	ND		20	U
V13CTAW7	28	PRC-Desoto International (Courtaulds)	Q-13	4/1/1997	Cr6	µg/L	0.0	ND		20	U
V13CTAW7	28	PRC-Desoto International (Courtaulds)	Q-13	4/24/1997	Cr	µg/L	0.0	ND		50	U
V13CTAW7	28	PRC-Desoto International (Courtaulds)	Q-13	4/30/1997	Cr6	µg/L	0.0	ND		20	U
V13CTAW7	28	PRC-Desoto International (Courtaulds)	Q-13	2/13/2004	Cr	µg/L	240	ET			
V13CTAW7	28	PRC-Desoto International (Courtaulds)	Q-13	6/24/2004	Cr	µg/L	793	ET			
V13CTAW7	28	PRC-Desoto International (Courtaulds)	Q-13	6/24/2004	Cr6	µg/L	0.3	ET			
V13CTAW7	28	PRC-Desoto International (Courtaulds)	Q-13	3/22/2006	Cr	µg/L	4.1	ET	0.56	2	
V13CTAW7	28	PRC-Desoto International (Courtaulds)	Q-13	3/22/2006	Cr	µg/L	4.1	ET	0.56	1	
V13CTAW7	28	PRC-Desoto International (Courtaulds)	Q-13	3/22/2006	Cr6	µg/L	1.1	ET	0.1	0.3	
V13CTAW7	28	PRC-Desoto International (Courtaulds)	Q-13	6/21/2006	Cr	µg/L	5.2	ET	0.56	2	
V13CTAW7	28	PRC-Desoto International (Courtaulds)	Q-13	6/21/2006	Cr	µg/L	5.2	ET	0.56	1	
V13CTAW7	28	PRC-Desoto International (Courtaulds)	Q-13	6/21/2006	Cr6	µg/L	1.5	ET	0.2	0.3	
V13CTAW7	28	PRC-Desoto International (Courtaulds)	Q-13	6/28/2006	Cr	µg/L	6.4	ET	0.058	2	
V13CTAW7	28	PRC-Desoto International (Courtaulds)	Q-13	6/28/2006	Cr6	µg/L	2.1	ET	0.1	0.2	
V13CTAW7	28	PRC-Desoto International (Courtaulds)	Q-13	12/12/2006	Cr	µg/L	9.6	ET	0.7	2	
V13CTAW7	28	PRC-Desoto International (Courtaulds)	Q-13	12/12/2006	Cr	µg/L	9.6	ET	0.7	1	
V13CTAW7	28	PRC-Desoto International (Courtaulds)	Q-13	12/12/2006	Cr6	µg/L	4.9	ET	0.2	0.3	
V13CTAW7	28	PRC-Desoto International (Courtaulds)	Q-13	3/20/2007	Cr	µg/L	6.2	ET	0.7	1	
V13CTAW7	28	PRC-Desoto International (Courtaulds)	Q-13	3/20/2007	Cr6	µg/L	2.6	ET	0.2	0.3	
V13CTAW7	28	PRC-Desoto International (Courtaulds)	Q-13	6/26/2007	Cr	µg/L	9.6	ET	0.7	1	
V13CTAW7	28	PRC-Desoto International (Courtaulds)	Q-13	6/26/2007	Cr6	µg/L	1.8	ET	0.2	0.3	

Table 3 *Total and Hexavalent Chromium Data in Groundwater*
Glendale Chromium Operable Unit

Well ID	Site[1] No.	Site Name	Grid[2] ID	Sample Date	Analyte	Units	Result	Qualifier[3]	MDL	RL	QA/QC[4] Flag
V13CTAW7	28	PRC-Desoto International (Courtaulds)	Q-13	9/11/2007	Cr	µg/L	12	ET	0.7	1	
V13CTAW7	28	PRC-Desoto International (Courtaulds)	Q-13	9/11/2007	Cr6	µg/L	2.5	ET	0.2	0.3	J
V13CTAW7	28	PRC-Desoto International (Courtaulds)	Q-13	11/9/2007	Cr	µg/L	12	ET	0.7	1	
V13CTAW7	28	PRC-Desoto International (Courtaulds)	Q-13	11/9/2007	Cr6	µg/L	4.4	ET	0.2	0.3	
V13CTAW8	28	PRC-Desoto International (Courtaulds)	R-13	12/1/1994	Cr	µg/L	0.0	ND		20	U
V13CTAW8	28	PRC-Desoto International (Courtaulds)	R-13	12/1/1994	Cr6	µg/L	0.0	ND		20	U
V13CTAW8	28	PRC-Desoto International (Courtaulds)	R-13	12/7/1994	Cr	µg/L	0.0	ND		15	U
V13CTAW8	28	PRC-Desoto International (Courtaulds)	R-13	12/7/1994	Cr6	µg/L	0.0	ND		20	U
V13CTAW8	28	PRC-Desoto International (Courtaulds)	R-13	4/1/1995	Cr	µg/L	570	ET		20	
V13CTAW8	28	PRC-Desoto International (Courtaulds)	R-13	4/1/1995	Cr6	µg/L	0.0	ND		20	U
V13CTAW8	28	PRC-Desoto International (Courtaulds)	R-13	4/20/1995	Cr	µg/L	570	ET			
V13CTAW8	28	PRC-Desoto International (Courtaulds)	R-13	7/1/1995	Cr	µg/L	0.0	ND		20	U
V13CTAW8	28	PRC-Desoto International (Courtaulds)	R-13	7/1/1995	Cr6	µg/L	0.0	ND		20	U
V13CTAW8	28	PRC-Desoto International (Courtaulds)	R-13	7/13/1995	Cr	µg/L	0.0	ND		50	U
V13CTAW8	28	PRC-Desoto International (Courtaulds)	R-13	7/13/1995	Cr6	µg/L	0.0	ND		20	U
V13CTAW8	28	PRC-Desoto International (Courtaulds)	R-13	9/1/1995	Cr	µg/L	190	ET		20	
V13CTAW8	28	PRC-Desoto International (Courtaulds)	R-13	9/1/1995	Cr6	µg/L	0.0	ND		20	U
V13CTAW8	28	PRC-Desoto International (Courtaulds)	R-13	9/26/1995	Cr	µg/L	190	ET			
V13CTAW8	28	PRC-Desoto International (Courtaulds)	R-13	9/26/1995	Cr6	µg/L	0.0	ND		20	U
V13CTAW8	28	PRC-Desoto International (Courtaulds)	R-13	12/1/1995	Cr	µg/L	110	ET		20	
V13CTAW8	28	PRC-Desoto International (Courtaulds)	R-13	12/1/1995	Cr6	µg/L	0.0	ND		20	U
V13CTAW8	28	PRC-Desoto International (Courtaulds)	R-13	12/7/1995	Cr	µg/L	110	ET			
V13CTAW8	28	PRC-Desoto International (Courtaulds)	R-13	12/7/1995	Cr6	µg/L	0.0	ND		20	U
V13CTAW8	28	PRC-Desoto International (Courtaulds)	R-13	4/1/1996	Cr	µg/L	60	ET		20	
V13CTAW8	28	PRC-Desoto International (Courtaulds)	R-13	4/1/1996	Cr6	µg/L	0.0	ND		20	U
V13CTAW8	28	PRC-Desoto International (Courtaulds)	R-13	4/10/1996	Cr	µg/L	60	ET			
V13CTAW8	28	PRC-Desoto International (Courtaulds)	R-13	4/10/1996	Cr6	µg/L	0.0	ND		20	U
V13CTAW8	28	PRC-Desoto International (Courtaulds)	R-13	7/1/1996	Cr	µg/L	50	ET		20	
V13CTAW8	28	PRC-Desoto International (Courtaulds)	R-13	7/1/1996	Cr6	µg/L	0.0	ND		20	U
V13CTAW8	28	PRC-Desoto International (Courtaulds)	R-13	9/1/1996	Cr	µg/L	110	ET		20	
V13CTAW8	28	PRC-Desoto International (Courtaulds)	R-13	9/1/1996	Cr6	µg/L	0.0	ND		20	U
V13CTAW8	28	PRC-Desoto International (Courtaulds)	R-13	10/8/1996	Cr6	µg/L	110	ET			
V13CTAW8	28	PRC-Desoto International (Courtaulds)	R-13	12/1/1996	Cr	µg/L	0.0	ND		20	U
V13CTAW8	28	PRC-Desoto International (Courtaulds)	R-13	12/1/1996	Cr6	µg/L	0.0	ND		20	U
V13CTAW8	28	PRC-Desoto International (Courtaulds)	R-13	12/19/1996	Cr	µg/L	0.0	ND		50	U
V13CTAW8	28	PRC-Desoto International (Courtaulds)	R-13	12/19/1996	Cr6	µg/L	0.0	ND		20	U
V13CTAW8	28	PRC-Desoto International (Courtaulds)	R-13	4/1/1997	Cr	µg/L	110	ET		20	
V13CTAW8	28	PRC-Desoto International (Courtaulds)	R-13	4/1/1997	Cr6	µg/L	0.0	ND		20	U
V13CTAW8	28	PRC-Desoto International (Courtaulds)	R-13	4/24/1997	Cr	µg/L	110	ET			
V13CTAW8	28	PRC-Desoto International (Courtaulds)	R-13	4/30/1997	Cr6	µg/L	0.0	ND		20	U
V13CTAW8	28	PRC-Desoto International (Courtaulds)	R-13	9/1/1997	Cr	µg/L	130	ET		20	
V13CTAW8	28	PRC-Desoto International (Courtaulds)	R-13	9/1/1997	Cr6	µg/L	0.0	ND		20	U
V13CTAW8	28	PRC-Desoto International (Courtaulds)	R-13	9/9/1997	Cr	µg/L	130	ET			
V13CTAW8	28	PRC-Desoto International (Courtaulds)	R-13	9/9/1997	Cr6	µg/L	0.0	ND		20	U
V13CTAW8	28	PRC-Desoto International (Courtaulds)	R-13	2/1/1998	Cr	µg/L	0.0	ND		20	U
V13CTAW8	28	PRC-Desoto International (Courtaulds)	R-13	2/1/1998	Cr6	µg/L	0.0	ND		20	U

Table 3 *Total and Hexavalent Chromium Data in Groundwater*
Glendale Chromium Operable Unit

Well ID	Site[1] No.	Site Name	Grid[2] ID	Sample Date	Analyte	Units	Result	Qualifier[3]	MDL	RL	QA/QC[4] Flag
V13CTAW8	28	PRC-Desoto International (Courtaulds)	R-13	2/13/1998	Cr	µg/L	0.0	ND		50	U
V13CTAW8	28	PRC-Desoto International (Courtaulds)	R-13	2/13/1998	Cr6	µg/L	0.0	ND		20	U
V13CTAW8	28	PRC-Desoto International (Courtaulds)	R-13	8/1/1998	Cr	µg/L	430	ET		20	
V13CTAW8	28	PRC-Desoto International (Courtaulds)	R-13	8/1/1998	Cr6	µg/L	30	ET		20	
V13CTAW8	28	PRC-Desoto International (Courtaulds)	R-13	12/1/1998	Cr	µg/L	220	ET		20	
V13CTAW8	28	PRC-Desoto International (Courtaulds)	R-13	12/1/1998	Cr6	µg/L	0.0	ND		20	U
V13CTAW8	28	PRC-Desoto International (Courtaulds)	R-13	12/22/1998	Cr	µg/L	220	ET			
V13CTAW8	28	PRC-Desoto International (Courtaulds)	R-13	12/22/1998	Cr6	µg/L	0.0	ND			U
V13CTAW8	28	PRC-Desoto International (Courtaulds)	R-13	3/24/1999	Cr	µg/L	190	ET		20	
V13CTAW8	28	PRC-Desoto International (Courtaulds)	R-13	3/24/1999	Cr6	µg/L	0.0	ND		20	U
V13CTAW8	28	PRC-Desoto International (Courtaulds)	R-13	9/25/2002	Cr	µg/L	42	ET		500	
V13CTAW8	28	PRC-Desoto International (Courtaulds)	R-13	9/25/2002	Cr6	µg/L	0.0	ND		20	U
V13CTAW8	28	PRC-Desoto International (Courtaulds)	R-13	12/5/2002	Cr	µg/L	130	ET		10	
V13CTAW8	28	PRC-Desoto International (Courtaulds)	R-13	12/5/2002	Cr6	µg/L	0.0	ND		20	U
V13CTAW8	28	PRC-Desoto International (Courtaulds)	R-13	1/23/2004	Cr	µg/L	48	ET			
V13CTAW8	28	PRC-Desoto International (Courtaulds)	R-13	6/24/2004	Cr	µg/L	75	ET			
V13CTAW8	28	PRC-Desoto International (Courtaulds)	R-13	6/24/2004	Cr	µg/L	160	ET			
V13CTAW8	28	PRC-Desoto International (Courtaulds)	R-13	6/24/2004	Cr6	µg/L	2.7	ET			
V13CTAW8	28	PRC-Desoto International (Courtaulds)	R-13	6/24/2004	Cr6	µg/L	4.6	ET			
V13CTAW8	28	PRC-Desoto International (Courtaulds)	R-13	3/22/2006	Cr	µg/L	4.9	ET	0.56	2	
V13CTAW8	28	PRC-Desoto International (Courtaulds)	R-13	3/22/2006	Cr	µg/L	4.9	ET	0.56	1	
V13CTAW8	28	PRC-Desoto International (Courtaulds)	R-13	3/22/2006	Cr6	µg/L	0.4	ET	0.1	0.3	
V13CTAW8	28	PRC-Desoto International (Courtaulds)	R-13	6/20/2006	Cr	µg/L	0.0	ND	0.56	2	U
V13CTAW8	28	PRC-Desoto International (Courtaulds)	R-13	6/20/2006	Cr	µg/L	0.0	ND	0.56	1	U
V13CTAW8	28	PRC-Desoto International (Courtaulds)	R-13	6/20/2006	Cr	µg/L	4.6	ET	0.058	2	
V13CTAW8	28	PRC-Desoto International (Courtaulds)	R-13	6/20/2006	Cr	µg/L	5.0	ET	0.058	2	
V13CTAW8	28	PRC-Desoto International (Courtaulds)	R-13	6/20/2006	Cr6	µg/L	0.6	ET	0.2	0.3	
V13CTAW8	28	PRC-Desoto International (Courtaulds)	R-13	6/20/2006	Cr6	µg/L	1.0	ET	0.1	0.2	J
V13CTAW8	28	PRC-Desoto International (Courtaulds)	R-13	6/20/2006	Cr6	µg/L	1.0	ET	0.1	0.2	J
V13CTAW8	28	PRC-Desoto International (Courtaulds)	R-13	12/12/2006	Cr	µg/L	5.2	ET	0.7	2	
V13CTAW8	28	PRC-Desoto International (Courtaulds)	R-13	12/12/2006	Cr	µg/L	5.2	ET	0.7	1	
V13CTAW8	28	PRC-Desoto International (Courtaulds)	R-13	12/12/2006	Cr6	µg/L	2.5	ET	0.2	0.3	
V13CTAW8	28	PRC-Desoto International (Courtaulds)	R-13	3/20/2007	Cr	µg/L	4.6	ET	0.7	1	
V13CTAW8	28	PRC-Desoto International (Courtaulds)	R-13	3/20/2007	Cr6	µg/L	3.1	ET	0.2	0.3	
V13CTAW8	28	PRC-Desoto International (Courtaulds)	R-13	6/26/2007	Cr	µg/L	9.6	ET	0.7	1	
V13CTAW8	28	PRC-Desoto International (Courtaulds)	R-13	6/26/2007	Cr6	µg/L	3.1	ET	0.2	0.3	
V13CTAW8	28	PRC-Desoto International (Courtaulds)	R-13	9/11/2007	Cr	µg/L	4.8	ET	0.7	1	
V13CTAW8	28	PRC-Desoto International (Courtaulds)	R-13	9/11/2007	Cr6	µg/L	2.4	ET	0.2	0.3	J
V13CTAW8	28	PRC-Desoto International (Courtaulds)	R-13	11/9/2007	Cr	µg/L	4.5	ET	0.7	1	
V13CTAW8	28	PRC-Desoto International (Courtaulds)	R-13	11/9/2007	Cr6	µg/L	2.8	ET	0.2	0.3	
V13DRMW1	30	Drilube	R-14	9/20/1994	Cr	µg/L	12,800	ET			
V13DRMW1	30	Drilube	R-14	9/20/1994	Cr6	µg/L	13,000	ET			
V13DRMW1	30	Drilube	R-14	4/22/1996	Cr	µg/L	4,200	ET			
V13DRMW1	30	Drilube	R-14	4/22/1996	Cr6	µg/L	810	ET			
V13DRMW1	30	Drilube	R-14	7/24/1996	Cr	µg/L	4,000	ET			
V13DRMW1	30	Drilube	R-14	7/24/1996	Cr6	µg/L	960	ET			
V13DRMW1	30	Drilube	R-14	1/3/1997	Cr	µg/L	4,900	ET			
V13DRMW1	30	Drilube	R-14	1/3/1997	Cr6	µg/L	680	ET			
V13DRMW1	30	Drilube	R-14	4/1/1997	Cr6	µg/L	8,700	ET			
V13DRMW1	30	Drilube	R-14	7/7/1997	Cr6	µg/L	3,500	ET			
V13DRMW1	30	Drilube	R-14	1/8/1998	Cr6	µg/L	7,000	ET			
V13DRMW1	30	Drilube	R-14	12/26/2000	Cr6	µg/L	870	ET		20	

Table 3 *Total and Hexavalent Chromium Data in Groundwater*
Glendale Chromium Operable Unit

Well ID	Site[1] No.	Site Name	Grid[2] ID	Sample Date	Analyte	Units	Result	Qualifier[3]	MDL	RL	QA/QC[4] Flag
V13DRMW1	30	Drilube	R-14	1/16/2001	Cr6	µg/L	470	ET		25	
V13DRMW1	30	Drilube	R-14	7/17/2001	Cr6	µg/L	1,100	ET		25	
V13DRMW1	30	Drilube	R-14	2/22/2002	Cr6	µg/L	670	ET		25	
V13DRMW1	30	Drilube	R-14	5/15/2002	Cr6	µg/L	780	ET		25	
V13DRMW1	30	Drilube	R-14	8/27/2003	Cr6	µg/L	1,500	ET		120	
V13DRMW1	30	Drilube	R-14	1/3/2005	Cr	µg/L	2,340	ET		0.029	
V13DRMW1	30	Drilube	R-14	1/3/2005	Cr6	µg/L	2,500	ET			J
V13DRMW1	30	Drilube	R-14	1/6/2006	Cr	µg/L	1,540	ET	0.058	2	
V13DRMW1	30	Drilube	R-14	1/6/2006	Cr6	µg/L	1,900	ET	10	20	J
V13DRMW1	30	Drilube	R-14	6/11/2009	Cr	µg/L	878	ET	0.046	2	
V13DRMW1	30	Drilube	R-14	6/11/2009	Cr6	µg/L	900	ET	10	20	
V13DRMW1	30	Drilube	R-14	3/31/2010	Cr	µg/L	1,570	ET	0.33	10	
V13DRMW1	30	Drilube	R-14	3/31/2010	Cr6	µg/L	1,500	ET	10	20	J
V13DRMW2	30	Drilube	R-14	9/20/1994	Cr	µg/L	1,300	ET			
V13DRMW2	30	Drilube	R-14	9/20/1994	Cr6	µg/L	1,000	ET			
V13DRMW2	30	Drilube	R-14	4/22/1996	Cr	µg/L	620	ET			
V13DRMW2	30	Drilube	R-14	4/22/1996	Cr6	µg/L	120	ET			
V13DRMW2	30	Drilube	R-14	7/24/1996	Cr	µg/L	630	ET			
V13DRMW2	30	Drilube	R-14	7/24/1996	Cr6	µg/L	240	ET			
V13DRMW2	30	Drilube	R-14	1/3/1997	Cr	µg/L	1,100	ET			
V13DRMW2	30	Drilube	R-14	1/3/1997	Cr6	µg/L	250	ET			
V13DRMW2	30	Drilube	R-14	7/7/1997	Cr6	µg/L	1,000	ET			
V13DRMW2	30	Drilube	R-14	1/8/1998	Cr6	µg/L	700	ET			
V13DRMW2	30	Drilube	R-14	12/26/2000	Cr6	µg/L	570	ET		20	
V13DRMW2	30	Drilube	R-14	1/16/2001	Cr6	µg/L	130	ET		25	
V13DRMW2	30	Drilube	R-14	7/17/2001	Cr6	µg/L	180	ET		25	
V13DRMW2	30	Drilube	R-14	2/22/2002	Cr6	µg/L	46	ET		25	
V13DRMW2	30	Drilube	R-14	5/15/2002	Cr6	µg/L	90	ET		25	
V13DRMW2	30	Drilube	R-14	8/27/2003	Cr6	µg/L	72	ET		25	
V13DRMW2	30	Drilube	R-14	12/27/2004	Cr	µg/L	762	ET		0.029	
V13DRMW2	30	Drilube	R-14	12/27/2004	Cr	µg/L	806	ET		0.029	
V13DRMW2	30	Drilube	R-14	12/27/2004	Cr6	µg/L	770	ET		5	
V13DRMW2	30	Drilube	R-14	12/27/2004	Cr6	µg/L	890	ET		10	
V13DRMW2	30	Drilube	R-14	1/5/2006	Cr	µg/L	0.5	ET	0.058	2	J
V13DRMW2	30	Drilube	R-14	1/5/2006	Cr	µg/L	1,350	ET	0.058	2	
V13DRMW2	30	Drilube	R-14	1/5/2006	Cr6	µg/L	0.0	ND	0.1	0.2	U
V13DRMW2	30	Drilube	R-14	1/5/2006	Cr6	µg/L	0.0	ND	0.1	0.2	U
V13DRMW2	30	Drilube	R-14	1/5/2006	Cr6	µg/L	1,900	ET	10	20	
V13DRMW2	30	Drilube	R-14	6/24/2008	Cr	µg/L	465	ET	0.2	2	
V13DRMW2	30	Drilube	R-14	6/24/2008	Cr6	µg/L	510	ET	10	20	J
V13DRMW2	30	Drilube	R-14	6/12/2009	Cr	µg/L	398	ET	0.046	2	
V13DRMW2	30	Drilube	R-14	6/12/2009	Cr6	µg/L	410	ET	10	20	J
V13DRMW2	30	Drilube	R-14	3/31/2010	Cr	µg/L	418	ET	0.33	10	
V13DRMW2	30	Drilube	R-14	3/31/2010	Cr6	µg/L	400	ET	5	10	J
V13DRMW3	30	Drilube	R-14	9/20/1994	Cr	µg/L	3,400	ET			
V13DRMW3	30	Drilube	R-14	9/20/1994	Cr6	µg/L	4,200	ET			
V13DRMW3	30	Drilube	R-14	4/22/1996	Cr	µg/L	6,200	ET			
V13DRMW3	30	Drilube	R-14	4/22/1996	Cr6	µg/L	1,200	ET			
V13DRMW3	30	Drilube	R-14	7/24/1996	Cr	µg/L	6,900	ET			
V13DRMW3	30	Drilube	R-14	7/24/1996	Cr6	µg/L	1,900	ET			
V13DRMW3	30	Drilube	R-14	1/3/1997	Cr	µg/L	6,100	ET			
V13DRMW3	30	Drilube	R-14	1/3/1997	Cr6	µg/L	670	ET			
V13DRMW3	30	Drilube	R-14	4/1/1997	Cr6	µg/L	2,500	ET			
V13DRMW3	30	Drilube	R-14	7/7/1997	Cr6	µg/L	2,600	ET			
V13DRMW3	30	Drilube	R-14	1/8/1998	Cr6	µg/L	4,600	ET			
V13DRMW3	30	Drilube	R-14	12/26/2000	Cr6	µg/L	2,250	ET		20	
V13DRMW3	30	Drilube	R-14	1/16/2001	Cr6	µg/L	1,000	ET		25	
V13DRMW3	30	Drilube	R-14	7/17/2001	Cr6	µg/L	3,000	ET		25	
V13DRMW3	30	Drilube	R-14	2/22/2002	Cr6	µg/L	2,300	ET		25	
V13DRMW3	30	Drilube	R-14	5/15/2002	Cr6	µg/L	1,100	ET		25	
V13DRMW3	30	Drilube	R-14	8/27/2003	Cr6	µg/L	1,000	ET		120	
V13DRMW3	30	Drilube	R-14	12/27/2004	Cr	µg/L	1,320	ET		0.029	
V13DRMW3	30	Drilube	R-14	12/27/2004	Cr6	µg/L	1,700	ET		10	
V13DRMW3	30	Drilube	R-14	1/5/2006	Cr	µg/L	940	ET	0.058	2	
V13DRMW3	30	Drilube	R-14	1/5/2006	Cr	µg/L	1,010	ET	0.058	2	
V13DRMW3	30	Drilube	R-14	1/5/2006	Cr6	µg/L	1,200	ET	10	20	J
V13DRMW3	30	Drilube	R-14	1/5/2006	Cr6	µg/L	1,400	ET	10	20	
V13DRMW3	30	Drilube	R-14	6/24/2008	Cr	µg/L	932	ET	0.2	2	
V13DRMW3	30	Drilube	R-14	6/24/2008	Cr6	µg/L	1,000	ET	20	40	J
V13DRMW3	30	Drilube	R-14	6/12/2009	Cr	µg/L	1,090	ET	0.046	2	
V13DRMW3	30	Drilube	R-14	6/12/2009	Cr6	µg/L	1,100	ET	10	20	J
V13DRMW3	30	Drilube	R-14	3/31/2010	Cr	µg/L	2,450	ET	0.33	10	
V13DRMW3	30	Drilube	R-14	3/31/2010	Cr	µg/L	2,460	ET	0.33	10	
V13DRMW3	30	Drilube	R-14	3/31/2010	Cr6	µg/L	2,800	ET	20	40	J
V13DRMW3	30	Drilube	R-14	3/31/2010	Cr6	µg/L	2,840	ET	20	40	=
V13DRMW4	30	Drilube	R-14	4/22/1996	Cr	µg/L	0.0	ND		30	U
V13DRMW4	30	Drilube	R-14	4/22/1996	Cr6	µg/L	0.0	ND		100	U
V13DRMW4	30	Drilube	R-14	7/24/1996	Cr	µg/L	0.0	ND		30	U
V13DRMW4	30	Drilube	R-14	7/24/1996	Cr6	µg/L	0.0	ND		50	U
V13DRMW4	30	Drilube	R-14	1/3/1997	Cr	µg/L	0.0	ND		30	U
V13DRMW4	30	Drilube	R-14	1/3/1997	Cr6	µg/L	0.0	ND		50	U
V13DRMW4	30	Drilube	R-14	4/1/1997	Cr6	µg/L	0.0	ND		10	U
V13DRMW4	30	Drilube	R-14	7/7/1997	Cr6	µg/L	0.0	ND		20	U
V13DRMW4	30	Drilube	R-14	1/8/1998	Cr6	µg/L	0.0	ND		20	U
V13DRMW4	30	Drilube	R-14	12/26/2000	Cr6	µg/L	0.0	ND		20	U
V13DRMW4	30	Drilube	R-14	1/16/2001	Cr6	µg/L	2.9	ET		1	
V13DRMW4	30	Drilube	R-14	7/17/2001	Cr6	µg/L	0.0	ND		10	U
V13DRMW4	30	Drilube	R-14	2/22/2002	Cr6	µg/L	0.0	ND		10	U
V13DRMW4	30	Drilube	R-14	5/15/2002	Cr6	µg/L	0.0	ND		25	U
V13DRMW4	30	Drilube	R-14	8/27/2003	Cr6	µg/L	0.0	ND		25	U
V13DRMW4	30	Drilube	R-14	1/3/2005	Cr	µg/L	0.2	ET	0.029	2	J
V13DRMW4	30	Drilube	R-14	1/3/2005	Cr	µg/L	2,340	ET	0.029	2	

Table 3 *Total and Hexavalent Chromium Data in Groundwater*
Glendale Chromium Operable Unit

Well ID	Site[1] No.	Site Name	Grid[2] ID	Sample Date	Analyte	Units	Result	Qualifier[3]	MDL	RL	QA/QC[4] Flag
V13DRMW4	30	Drilube	R-14	1/3/2005	Cr6	µg/L	0.1	ET			J
V13DRMW4	30	Drilube	R-14	1/3/2005	Cr6	µg/L	2.6	ET			J
V13DRMW4	30	Drilube	R-14	1/6/2005	Cr	µg/L	0.3	ET	0.058	2	J
V13DRMW4	30	Drilube	R-14	1/6/2005	Cr	µg/L	2.4	ET	0.058	2	
V13DRMW4	30	Drilube	R-14	1/6/2005	Cr6	µg/L	0.0	ND	0.1	0.2	U
V13DRMW4	30	Drilube	R-14	1/6/2005	Cr6	µg/L	0.0	ND	0.1	0.2	UJ
V13DRMW4	30	Drilube	R-14	1/6/2005	Cr6	µg/L	2.3	ET	0.1	0.2	J
V13DRMW4	30	Drilube	R-14	6/25/2008	Cr	µg/L	2.1	ET	0.2	2	
V13DRMW4	30	Drilube	R-14	6/25/2008	Cr6	µg/L	2.3	ET	0.1	0.2	J
V13DRMW4	30	Drilube	R-14	6/11/2009	Cr	µg/L	2.8	ET	0.046	2	
V13DRMW4	30	Drilube	R-14	6/11/2009	Cr6	µg/L	2.5	ET	0.1	0.2	J
V13DRMW4	30	Drilube	R-14	3/31/2010	Cr	µg/L	110	ET	0.33	10	
V13DRMW4	30	Drilube	R-14	3/31/2010	Cr6	µg/L	2.1	ET	0.1	0.2	J
V13DRMW5	30	Drilube	R-14	4/22/1996	Cr	µg/L	29,000	ET			
V13DRMW5	30	Drilube	R-14	4/22/1996	Cr6	µg/L	3,400	ET			
V13DRMW5	30	Drilube	R-14	7/24/1996	Cr	µg/L	7,600	ET			
V13DRMW5	30	Drilube	R-14	7/24/1996	Cr6	µg/L	1,700	ET			
V13DRMW5	30	Drilube	R-14	1/3/1997	Cr	µg/L	9,500	ET			
V13DRMW5	30	Drilube	R-14	1/3/1997	Cr6	µg/L	1,300	ET			
V13DRMW5	30	Drilube	R-14	4/1/1997	Cr6	µg/L	6,300	ET			
V13DRMW5	30	Drilube	R-14	7/7/1997	Cr6	µg/L	4,600	ET			
V13DRMW5	30	Drilube	R-14	1/8/1998	Cr6	µg/L	6,300	ET			
V13DRMW5	30	Drilube	R-14	12/26/2000	Cr6	µg/L	3,420	ET		20	
V13DRMW5	30	Drilube	R-14	1/16/2001	Cr6	µg/L	3,300	ET		25	
V13DRMW5	30	Drilube	R-14	7/17/2001	Cr6	µg/L	1,800	ET		25	
V13DRMW5	30	Drilube	R-14	2/22/2002	Cr6	µg/L	840	ET		25	
V13DRMW5	30	Drilube	R-14	5/15/2002	Cr6	µg/L	1,100	ET		25	
V13DRMW5	30	Drilube	R-14	8/27/2003	Cr6	µg/L	540	ET		50	
V13DRMW5	30	Drilube	R-14	12/27/2004	Cr	µg/L	0.2	ET			J
V13DRMW5	30	Drilube	R-14	12/27/2004	Cr	µg/L	634	ET		0.029	
V13DRMW5	30	Drilube	R-14	12/27/2004	Cr6	µg/L	0.0	ND		0.1	U
V13DRMW5	30	Drilube	R-14	12/27/2004	Cr6	µg/L	680	ET			J
V13DRMW5	30	Drilube	R-14	1/5/2006	Cr	µg/L	612	ET	0.058	2	
V13DRMW5	30	Drilube	R-14	1/5/2006	Cr6	µg/L	700	ET	5	10	J
V13DRMW5	30	Drilube	R-14	6/24/2008	Cr	µg/L	0.0	ND	0.2	2	U
V13DRMW5	30	Drilube	R-14	6/24/2008	Cr	µg/L	1,030	ET	0.2	2	
V13DRMW5	30	Drilube	R-14	6/24/2008	Cr6	µg/L	0.0	ND	0.1	0.2	U
V13DRMW5	30	Drilube	R-14	6/24/2008	Cr6	µg/L	1,080	ET	20	40	
V13DRMW5	30	Drilube	R-14	6/24/2008	Cr6	µg/L	1,100	ET	20	40	J
V13DRMW5	30	Drilube	R-14	6/12/2009	Cr	µg/L	0.4	ET	0.046	2	J
V13DRMW5	30	Drilube	R-14	6/12/2009	Cr	µg/L	1,040	ET	0.046	2	
V13DRMW5	30	Drilube	R-14	6/12/2009	Cr6	µg/L	0.0	ND	0.1	0.2	U
V13DRMW5	30	Drilube	R-14	6/12/2009	Cr6	µg/L	960	ET	10	20	J
V13DRMW5	30	Drilube	R-14	3/31/2010	Cr	µg/L	0.0	ND	0.33	10	U
V13DRMW5	30	Drilube	R-14	3/31/2010	Cr	µg/L	812	ET	0.33	10	
V13DRMW5	30	Drilube	R-14	3/31/2010	Cr6	µg/L	0.0	ND	0.1	0.2	UJ
V13DRMW5	30	Drilube	R-14	3/31/2010	Cr6	µg/L	860	ET	10	20	J
V13DWBW1	29	Brock Bus Lines	R-14	2/18/1994	Cr	µg/L	3,500	ET		10	
V13DWBW1	29	Brock Bus Lines	R-14	6/22/1994	Cr	µg/L	75,000	ET		50	
V13DWBW1	29	Brock Bus Lines	R-14	10/20/1994	Cr	µg/L	72,100	ET			
V13DWBW1	29	Brock Bus Lines	R-14	10/20/1994	Cr6	µg/L	72,380	ET			
V13DWBW1	29	Brock Bus Lines	R-14	3/24/1995	Cr	µg/L	130,000	ET			
V13DWBW1	29	Brock Bus Lines	R-14	1/3/2005	Cr	µg/L	6.7	ET		0.029	
V13DWBW1	29	Brock Bus Lines	R-14	1/3/2005	Cr	µg/L	359	ET	0.029	2	
V13DWBW1	29	Brock Bus Lines	R-14	1/3/2005	Cr	µg/L	359	ET		0.029	
V13DWBW1	29	Brock Bus Lines	R-14	1/3/2005	Cr	µg/L	370	ET	0.029	2	
V13DWBW1	29	Brock Bus Lines	R-14	1/3/2005	Cr6	µg/L	290	ET		2	
V13DWBW1	29	Brock Bus Lines	R-14	1/3/2005	Cr6	µg/L	300	ET		2	
V13DWBW1	29	Brock Bus Lines	R-14	1/6/2006	Cr	µg/L	1,030	ET	0.058	2	
V13DWBW1	29	Brock Bus Lines	R-14	1/6/2006	Cr6	µg/L	1,300	ET	10	20	J
V13DWBW1	29	Brock Bus Lines	R-14	6/24/2008	Cr	µg/L	780	ET	0.2	2	
V13DWBW1	29	Brock Bus Lines	R-14	6/24/2008	Cr6	µg/L	620	ET	10	20	J
V13DWBW1	29	Brock Bus Lines	R-14	6/11/2009	Cr	µg/L	1,190	ET	0.046	2	
V13DWBW1	29	Brock Bus Lines	R-14	6/11/2009	Cr6	µg/L	1,200	ET	10	20	J
V13DWBW1	29	Brock Bus Lines	R-14	3/31/2010	Cr	µg/L	34	ET	0.33	10	
V13DWBW1	29	Brock Bus Lines	R-14	3/31/2010	Cr6	µg/L	34	ET	0.5	1	J
V13DWBW2SG	29	Drilube - Wilson (Destroyed)	R-14	6/22/1994	Cr	µg/L	75,000	ET		50	
V13DWBW2SG	29	Drilube - Wilson (Destroyed)	R-14	6/22/1994	Cr6	µg/L	75,000	ET		1,000	
V13DWBW3	29	Brock Bus Lines	R-14	2/18/1994	Cr	µg/L	0.0	ND		10	U
V13DWBW3	29	Brock Bus Lines	R-14	1/6/2006	Cr	µg/L	23	ET	0.058	2	
V13DWBW3	29	Brock Bus Lines	R-14	1/6/2006	Cr6	µg/L	25	ET	0.1	0.2	J
V13DWBW3	29	Brock Bus Lines	R-14	6/24/2008	Cr	µg/L	24	ET	0.2	2	
V13DWBW3	29	Brock Bus Lines	R-14	6/24/2008	Cr6	µg/L	25	ET	0.1	0.2	J
V13DWBW3	29	Brock Bus Lines	R-14	6/11/2009	Cr	µg/L	5.5	ET	0.046	2	
V13DWBW3	29	Brock Bus Lines	R-14	6/11/2009	Cr6	µg/L	4.9	ET	0.1	0.2	J
V13GPP10	41	Grayson Power Plant	Q-12	1/28/2005	Cr	µg/L	69	ET			
V13GPP10	41	Grayson Power Plant	Q-12	1/28/2005	Cr6	µg/L	76	ET		0.5	
V13GPPW3	41	Grayson Power Plant	Q-12	1/28/2005	Cr	µg/L	2.9	ET			
V13GPPW3	41	Grayson Power Plant	Q-12	1/28/2005	Cr6	µg/L	0.7	ET			J
V13GPPW4	41	Grayson Power Plant	Q-12	6/18/1996	Cr	µg/L	0.0	ND		10	U
V13GPPW4	41	Grayson Power Plant	Q-12	6/18/1996	Cr6	µg/L	0.0	ND		100	U
V13GPPW5	41	Grayson Power Plant	Q-13	6/18/1996	Cr	µg/L	0.0	ND		10	U
V13GPPW5	41	Grayson Power Plant	Q-13	6/18/1996	Cr6	µg/L	0.0	ND		100	U
V13GPPW6	41	Grayson Power Plant (Destroyed)	Q-12	6/18/1996	Cr	µg/L	0.0	ND		10	U
V13GPPW6	41	Grayson Power Plant (Destroyed)	Q-12	6/18/1996	Cr6	µg/L	0.0	ND		100	U
V13GPPW8	41	Grayson Power Plant	Q-12	1/28/2005	Cr	µg/L	0.7	ET			J
V13GPPW8	41	Grayson Power Plant	Q-12	1/28/2005	Cr	µg/L	6.8	ET			
V13GPPW8	41	Grayson Power Plant	Q-12	1/28/2005	Cr6	µg/L	0.0	ND		0.1	UJ
V13GPPW8	41	Grayson Power Plant	Q-12	1/28/2005	Cr6	µg/L	3.7	ET			J
V13GPPW9	41	Grayson Power Plant	Q-12	1/28/2005	Cr	µg/L	5.1	ET			
V13GPPW9	41	Grayson Power Plant	Q-12	1/28/2005	Cr6	µg/L	3.8	ET		0.1	
V13ITT01	45	ITT Aerospace Controls-Div.	M-9	3/5/1992	Cr	µg/L	0.0	ND		50	U

Table 3 *Total and Hexavalent Chromium Data in Groundwater*
Glendale Chromium Operable Unit

Well ID	Site[1] No.	Site Name	Grid[2] ID	Sample Date	Analyte	Units	Result	Qualifier[3]	MDL	RL	QA/QC[4] Flag
V13ITT01	45	ITT Aerospace Controls-Div.	M-9	3/5/1992	Cr	µg/L	0.0	ND			U
V13ITT01	45	ITT-Home Depot	M-9	3/5/1992	Cr	µg/L	<50				
V13ITT01	45	ITT-Home Depot	M-9	3/5/1992	Cr6	µg/L					
V13ITT01	45	ITT Aerospace Controls-Div.	M-9	6/2/1992	Cr	µg/L	230	ET			
V13ITT01	45	ITT Aerospace Controls-Div.	M-9	6/2/1992	Cr	µg/L	230	ET			
V13ITT01	45	ITT-Home Depot	M-9	6/2/1992	Cr	µg/L	230				
V13ITT01	45	ITT Aerospace Controls-Div.	M-9	6/2/1992	Cr6	µg/L	0.0	ND		10	U
V13ITT01	45	ITT Aerospace Controls-Div.	M-9	6/2/1992	Cr6	µg/L	0.0	ND			U
V13ITT01	45	ITT-Home Depot	M-9	6/2/1992	Cr6	µg/L	<10				
V13ITT01	45	ITT Aerospace Controls-Div.	M-9	8/18/1992	Cr	µg/L	83	ET			
V13ITT01	45	ITT Aerospace Controls-Div.	M-9	8/18/1992	Cr	µg/L	83	ET			
V13ITT01	45	ITT-Home Depot	M-9	8/18/1992	Cr	µg/L	83				
V13ITT01	45	ITT Aerospace Controls-Div.	M-9	8/18/1992	Cr6	µg/L	0.0	ND		10	U
V13ITT01	45	ITT Aerospace Controls-Div.	M-9	8/18/1992	Cr6	µg/L	0.0	ND			U
V13ITT01	45	ITT-Home Depot	M-9	8/18/1992	Cr6	µg/L	<10				
V13ITT01	45	ITT Aerospace Controls-Div.	M-9	11/23/1992	Cr	µg/L	740	ET			
V13ITT01	45	ITT-Home Depot	M-9	11/23/1992	Cr	µg/L	740				
V13ITT01	45	ITT Aerospace Controls-Div.	M-9	11/23/1992	Cr6	µg/L	0.0	ND		10	U
V13ITT01	45	ITT-Home Depot	M-9	11/23/1992	Cr6	µg/L	<10				
V13ITT01	45	ITT Aerospace Controls-Div.	M-9	11/28/1992	Cr	µg/L	740	ET			
V13ITT01	45	ITT Aerospace Controls-Div.	M-9	11/28/1992	Cr6	µg/L	0.0	ND			U
V13ITT01	45	ITT Aerospace Controls-Div.	M-9	3/5/1993	Cr	µg/L	0.0	ND			U
V13ITT01	45	ITT Aerospace Controls-Div.	M-9	3/5/1993	Cr	µg/L	600	ET			
V13ITT01	45	ITT Aerospace Controls-Div.	M-9	3/5/1993	Cr	µg/L	600	ET			
V13ITT01	45	ITT-Home Depot	M-9	3/5/1993	Cr	µg/L	600				
V13ITT01	45	ITT Aerospace Controls-Div.	M-9	3/5/1993	Cr6	µg/L	0.0	ND		10,000	U
V13ITT01	45	ITT Aerospace Controls-Div.	M-9	3/5/1993	Cr6	µg/L	0.0	ND			U
V13ITT01	45	ITT-Home Depot	M-9	3/5/1993	Cr6	µg/L	<10				
V13ITT01	45	ITT Aerospace Controls-Div.	M-9	6/8/1993	Cr	µg/L	24	ET			
V13ITT01	45	ITT-Home Depot	M-9	6/8/1993	Cr	µg/L	24				
V13ITT01	45	ITT-Home Depot	M-9	6/8/1993	Cr6	µg/L					
V13ITT01	45	ITT Aerospace Controls-Div.	M-9	9/1/1993	Cr	µg/L	11	ET			
V13ITT01	45	ITT-Home Depot	M-9	9/1/1993	Cr	µg/L	11				
V13ITT01	45	ITT-Home Depot	M-9	9/1/1993	Cr6	µg/L					
V13ITT01	45	ITT Aerospace Controls-Div.	M-9	4/5/1994	Cr	µg/L	0.0	ND		10,000	U
V13ITT01	45	ITT-Home Depot	M-9	4/5/1994	Cr	µg/L	<5				
V13ITT01	45	ITT-Home Depot	M-9	4/5/1994	Cr6	µg/L					
V13ITT01	45	ITT Aerospace Controls-Div.	M-9	4/6/1994	Cr	µg/L	0.0	ND			U
V13ITT01	45	ITT Aerospace Controls-Div.	M-9	7/6/1995	Cr	µg/L	6.0	ET			
V13ITT01	45	ITT Aerospace Controls-Div.	M-9	7/11/1996	Cr	µg/L	0.0	ND			U
V13ITT01	45	ITT Aerospace Controls-Div.	M-9	7/16/1997	Cr	µg/L	7.0	ET			
V13ITT01	45	ITT Aerospace Controls-Div.	M-9	7/23/1998	Cr	µg/L	6.0	ET			
V13ITT01	45	ITT Aerospace Controls-Div.	M-9	7/23/1998	Cr	µg/L	7.1	ET			
V13ITT01	45	ITT Aerospace Controls-Div.	M-9	7/7/1999	Cr	µg/L	0.0	ND			UJ
V13ITT01	45	ITT Aerospace Controls-Div.	M-9	7/7/1999	Cr	µg/L	5.7	ET			
V13ITT01	45	ITT Aerospace Controls-Div.	M-9	7/12/2000	Cr	µg/L	19	ET			
V13ITT01	45	ITT Aerospace Controls-Div.	M-9	6/14/2001	Cr	µg/L	7.0	ET			
V13ITT01	45	ITT Aerospace Controls-Div.	M-9	7/18/2002	Cr	µg/L	9.0	ET			
V13ITT01	45	ITT Aerospace Controls-Div.	M-9	7/18/2002	Cr6	µg/L	9.0	ET			
V13ITT01	45	ITT Aerospace Controls-Div.	M-9	9/9/2003	Cr	µg/L	8.0	ET			
V13ITT01	45	ITT Aerospace Controls-Div.	M-9	9/9/2003	Cr6	µg/L	8.0	ET			
V13ITT01	45	ITT Aerospace Controls-Div.	M-9	11/4/2004	Cr	µg/L	8.0	ET			
V13ITT01	45	ITT Aerospace Controls-Div.	M-9	11/4/2004	Cr6	µg/L	8.0	ET			
V13ITT01	45	ITT Aerospace Controls-Div.	M-9	8/29/2006	Cr	µg/L	11	ET		5	
V13ITT01	45	ITT Aerospace Controls-Div.	M-9	8/29/2006	Cr6	µg/L	11	ET		1	
V13ITT03	45	ITT Aerospace Controls-Div. (Destroyed)	M-9	7/11/1995	Cr	µg/L	37	ET			
V13ITT03	45	ITT Aerospace Controls-Div. (Destroyed)	M-9	7/12/1995	Cr	µg/L	0.0	ND			U
V13ITT03	45	ITT Aerospace Controls-Div. (Destroyed)	M-9	7/17/1996	Cr	µg/L	24	ET			
V13ITT03	45	ITT Aerospace Controls-Div. (Destroyed)	M-9	7/18/1997	Cr	µg/L	16	ET			
V13ITT03	45	ITT Aerospace Controls-Div. (Destroyed)	M-9	7/16/1998	Cr	µg/L	50	ET			
V13ITT03	45	ITT Aerospace Controls-Div. (Destroyed)	M-9	7/23/1998	Cr	µg/L	0.0	ND			U
V13ITT03	45	ITT Aerospace Controls-Div. (Destroyed)	M-9	7/16/1999	Cr	µg/L	0.0	ND			U
V13ITT03	45	ITT Aerospace Controls-Div. (Destroyed)	M-9	7/18/2000	Cr	µg/L	0.0	ND		10	U
V13ITT03	45	ITT Aerospace Controls-Div. (Destroyed)	M-9	7/24/2000	Cr	µg/L	28	ET			
V13ITT03	45	ITT Aerospace Controls-Div. (Destroyed)	M-9	6/19/2001	Cr	µg/L	0.0	ND			U
V13ITT03	45	ITT Aerospace Controls-Div. (Destroyed)	M-9	6/20/2001	Cr	µg/L	130	ET			
V13ITT03	45	ITT Aerospace Controls-Div. (Destroyed)	M-9	7/17/2002	Cr	µg/L	0.0	ND			U
V13ITT03	45	ITT Aerospace Controls-Div. (Destroyed)	M-9	7/17/2002	Cr6	µg/L	0.0	ND		1.1	U
V13ITT03	45	ITT Aerospace Controls-Div. (Destroyed)	M-9	7/17/2002	Cr6	µg/L	1.1	ET			R
V13ITT03	45	ITT Aerospace Controls-Div. (Destroyed)	M-9	7/22/2002	Cr	µg/L	140	ET			
V13ITT03	45	ITT Aerospace Controls-Div. (Destroyed)	M-9	7/22/2002	Cr6	µg/L	150	ET			
V13ITT03	45	ITT Aerospace Controls-Div. (Destroyed)	M-9	9/15/2003	Cr	µg/L	0.0	ND			U
V13ITT03	45	ITT Aerospace Controls-Div. (Destroyed)	M-9	9/15/2003	Cr6	µg/L	0.0	ND			U

Table 3 *Total and Hexavalent Chromium Data in Groundwater*
Glendale Chromium Operable Unit

Well ID	Site[1] No.	Site Name	Grid[2] ID	Sample Date	Analyte	Units	Result	Qualifier[3]	MDL	RL	QA/QC[4] Flag
V13ITT03	45	ITT Aerospace Controls-Div. (Destroyed)	M-9	9/16/2003	Cr	µg/L	180	ET			
V13ITT03	45	ITT Aerospace Controls-Div. (Destroyed)	M-9	9/16/2003	Cr6	µg/L	180	ET			
V13ITT04	45	ITT Aerospace Controls-Div. (Destroyed)	M-9	7/11/1995	Cr	µg/L	89	ET			
V13ITT04	45	ITT Aerospace Controls-Div. (Destroyed)	M-9	7/17/1996	Cr	µg/L	83	ET			
V13ITT04	45	ITT Aerospace Controls-Div. (Destroyed)	M-9	8/4/1997	Cr	µg/L	0.0	ND			U
V13ITT04	45	ITT Aerospace Controls-Div. (Destroyed)	M-9	7/16/1998	Cr	µg/L	220	ET			
V13ITT04	45	ITT Aerospace Controls-Div. (Destroyed)	M-9	7/16/1998	Cr	µg/L	220	ET			
V13ITT04	45	ITT Aerospace Controls-Div. (Destroyed)	M-9	7/16/1999	Cr	µg/L	55	ET			
V13ITT04	45	ITT Aerospace Controls-Div. (Destroyed)	M-9	7/18/1999	Cr	µg/L	55	ET			
V13ITT04	45	ITT Aerospace Controls-Div. (Destroyed)	M-9	7/17/2000	Cr	µg/L	430	ET			
V13ITT04	45	ITT Aerospace Controls-Div. (Destroyed)	M-9	7/18/2000	Cr	µg/L	24	ET			
V13ITT04	45	ITT Aerospace Controls-Div. (Destroyed)	M-9	6/18/2001	Cr	µg/L	430	ET			R
V13ITT04	45	ITT Aerospace Controls-Div. (Destroyed)	M-9	6/22/2001	Cr	µg/L	21	ET			
V13ITT04	45	ITT Aerospace Controls-Div. (Destroyed)	M-9	7/16/2002	Cr	µg/L	14	ET			R
V13ITT04	45	ITT Aerospace Controls-Div. (Destroyed)	M-9	7/16/2002	Cr6	µg/L	12	ET			R
V13ITT04	45	ITT Aerospace Controls-Div. (Destroyed)	M-9	7/17/2002	Cr	µg/L	18	ET			
V13ITT04	45	ITT Aerospace Controls-Div. (Destroyed)	M-9	7/17/2002	Cr6	µg/L	18	ET			
V13ITT04	45	ITT Aerospace Controls-Div. (Destroyed)	M-9	9/9/2003	Cr	µg/L	350	ET			
V13ITT04	45	ITT Aerospace Controls-Div. (Destroyed)	M-9	9/9/2003	Cr6	µg/L	360	ET			R
V13ITT04	45	ITT Aerospace Controls-Div. (Destroyed)	M-9	9/11/2003	Cr	µg/L	15	ET			
V13ITT04	45	ITT Aerospace Controls-Div. (Destroyed)	M-9	9/11/2003	Cr6	µg/L	16	ET			
V13ITT05	45	ITT Aerospace Controls-Div. (Destroyed)	M-9	7/19/1990	Cr	µg/L	0.0	ND			U
V13ITT05	45	ITT Aerospace Controls-Div. (Destroyed)	M-9	3/3/1992	Cr	µg/L	0.0	ND		50	U
V13ITT05	45	ITT Aerospace Controls-Div. (Destroyed)	M-9	3/3/1992	Cr	µg/L	0.0	ND			U
V13ITT05	45	ITT Aerospace Controls-Div. (Destroyed)	M-9	7/7/1995	Cr	µg/L	0.0	ND			U
V13ITT05	45	ITT Aerospace Controls-Div. (Destroyed)	M-9	7/17/1997	Cr	µg/L	0.0	ND			U
V13ITT05	45	ITT Aerospace Controls-Div. (Destroyed)	M-9	7/23/1998	Cr	µg/L	0.0	ND			U
V13ITT05	45	ITT Aerospace Controls-Div. (Destroyed)	M-9	7/12/1999	Cr	µg/L	0.0	ND			U
V13ITT05	45	ITT Aerospace Controls-Div. (Destroyed)	M-9	7/13/2000	Cr	µg/L	0.0	ND			U
V13ITT05	45	ITT Aerospace Controls-Div. (Destroyed)	M-9	7/20/2000	Cr	µg/L	680	ET			R
V13ITT05	45	ITT Aerospace Controls-Div. (Destroyed)	M-9	6/13/2001	Cr	µg/L	760	ET			R
V13ITT05	45	ITT Aerospace Controls-Div. (Destroyed)	M-9	6/15/2001	Cr	µg/L	0.0	ND			U
V13ITT05	45	ITT Aerospace Controls-Div. (Destroyed)	M-9	7/12/2002	Cr	µg/L	0.0	ND			U
V13ITT05	45	ITT Aerospace Controls-Div. (Destroyed)	M-9	7/12/2002	Cr6	µg/L	0.0	ND			U
V13ITT05	45	ITT Aerospace Controls-Div. (Destroyed)	M-9	7/22/2002	Cr	µg/L	730	ET			
V13ITT05	45	ITT Aerospace Controls-Div. (Destroyed)	M-9	7/22/2002	Cr6	µg/L	730	ET			
V13ITT05	45	ITT Aerospace Controls-Div. (Destroyed)	M-9	9/10/2003	Cr	µg/L	0.0	ND			U
V13ITT05	45	ITT Aerospace Controls-Div. (Destroyed)	M-9	9/10/2003	Cr6	µg/L	0.0	ND			U
V13ITT05	45	ITT Aerospace Controls-Div. (Destroyed)	M-9	9/17/2003	Cr	µg/L	650	ET			R
V13ITT05	45	ITT Aerospace Controls-Div. (Destroyed)	M-9	9/17/2003	Cr6	µg/L	310	ET			R
V13ITT06	45	ITT Aerospace Controls-Div. (Destroyed)	M-9	7/23/1998	Cr	µg/L	65	ET			
V13ITT06	45	ITT Aerospace Controls-Div. (Destroyed)	M-9	7/12/1999	Cr	µg/L	80	ET			
V13ITT06	45	ITT Aerospace Controls-Div. (Destroyed)	M-9	7/24/2000	Cr	µg/L	190	ET			
V13ITT07	45	ITT Aerospace Controls-Div. (Destroyed)	M-9	3/5/1992	Cr	µg/L	0.0	ND		50	U
V13ITT07	45	ITT Aerospace Controls-Div. (Destroyed)	M-9	3/5/1992	Cr	µg/L	0.0	ND			U
V13ITT07	45	ITT Aerospace Controls-Div. (Destroyed)	M-9	6/3/1992	Cr	µg/L	2,000	ET			

Table 3 *Total and Hexavalent Chromium Data in Groundwater*
Glendale Chromium Operable Unit

Well ID	Site[1] No.	Site Name	Grid[2] ID	Sample Date	Analyte	Units	Result	Qualifier[3]	MDL	RL	QA/QC[4] Flag
V13ITT07	45	ITT Aerospace Controls-Div. (Destroyed)	M-9	6/3/1992	Cr	µg/L	2,000	ET			
V13ITT07	45	ITT Aerospace Controls-Div. (Destroyed)	M-9	6/3/1992	Cr6	µg/L	0.0	ND		10	U
V13ITT07	45	ITT Aerospace Controls-Div. (Destroyed)	M-9	6/3/1992	Cr6	µg/L	0.0	ND			U
V13ITT07	45	ITT Aerospace Controls-Div. (Destroyed)	M-9	8/19/1992	Cr	µg/L	950	ET			
V13ITT07	45	ITT Aerospace Controls-Div. (Destroyed)	M-9	8/19/1992	Cr	µg/L	950	ET			
V13ITT07	45	ITT Aerospace Controls-Div. (Destroyed)	M-9	8/19/1992	Cr6	µg/L	0.0	ND		10	U
V13ITT07	45	ITT Aerospace Controls-Div. (Destroyed)	M-9	8/19/1992	Cr6	µg/L	0.0	ND			U
V13ITT07	45	ITT Aerospace Controls-Div. (Destroyed)	M-9	11/18/1992	Cr	µg/L	0.0	ND		25	U
V13ITT07	45	ITT Aerospace Controls-Div. (Destroyed)	M-9	11/18/1992	Cr	µg/L	260	ET			
V13ITT07	45	ITT Aerospace Controls-Div. (Destroyed)	M-9	11/18/1992	Cr	µg/L	260	ET			
V13ITT07	45	ITT Aerospace Controls-Div. (Destroyed)	M-9	11/18/1992	Cr	µg/L	560	ET			
V13ITT07	45	ITT Aerospace Controls-Div. (Destroyed)	M-9	11/18/1992	Cr	µg/L	560	ET			
V13ITT07	45	ITT Aerospace Controls-Div. (Destroyed)	M-9	11/18/1992	Cr6	µg/L	0.0	ND		10	U
V13ITT07	45	ITT Aerospace Controls-Div. (Destroyed)	M-9	11/18/1992	Cr6	µg/L	0.0	ND		10	U
V13ITT07	45	ITT Aerospace Controls-Div. (Destroyed)	M-9	11/18/1992	Cr6	µg/L	0.0	ND			U
V13ITT07	45	ITT Aerospace Controls-Div. (Destroyed)	M-9	3/3/1993	Cr	µg/L	610	ET			
V13ITT07	45	ITT Aerospace Controls-Div. (Destroyed)	M-9	3/3/1993	Cr	µg/L	610	ET			
V13ITT07	45	ITT Aerospace Controls-Div. (Destroyed)	M-9	3/3/1993	Cr	µg/L	1,000	ET			
V13ITT07	45	ITT Aerospace Controls-Div. (Destroyed)	M-9	3/3/1993	Cr	µg/L	1,000	ET			
V13ITT07	45	ITT Aerospace Controls-Div. (Destroyed)	M-9	3/3/1993	Cr6	µg/L	0.0	ND		10	U
V13ITT07	45	ITT Aerospace Controls-Div. (Destroyed)	M-9	3/3/1993	Cr6	µg/L	0.0	ND		10	U
V13ITT07	45	ITT Aerospace Controls-Div. (Destroyed)	M-9	3/3/1993	Cr6	µg/L	0.0	ND			U
V13ITT07	45	ITT Aerospace Controls-Div. (Destroyed)	M-9	6/9/1993	Cr	µg/L	300	ET			
V13ITT07	45	ITT Aerospace Controls-Div. (Destroyed)	M-9	6/9/1993	Cr6	µg/L	0.0	ND		10	U
V13ITT07	45	ITT Aerospace Controls-Div. (Destroyed)	M-9	6/9/1993	Cr6	µg/L	0.0	ND			U
V13ITT07	45	ITT Aerospace Controls-Div. (Destroyed)	M-9	6/9/1993	Cr6	µg/L	300	ET			
V13ITT07	45	ITT Aerospace Controls-Div. (Destroyed)	M-9	9/3/1993	Cr	µg/L	51	ET			
V13ITT07	45	ITT Aerospace Controls-Div. (Destroyed)	M-9	4/6/1994	Cr	µg/L	270	ET			
V13ITT07	45	ITT Aerospace Controls-Div. (Destroyed)	M-9	4/6/1994	Cr6	µg/L	27	ET			
V13ITT07	45	ITT Aerospace Controls-Div. (Destroyed)	M-9	7/11/1995	Cr	µg/L	37	ET			R
V13ITT07	45	ITT Aerospace Controls-Div. (Destroyed)	M-9	7/12/1995	Cr	µg/L	23	ET			
V13ITT07	45	ITT Aerospace Controls-Div. (Destroyed)	M-9	7/16/1996	Cr	µg/L	20	ET			
V13ITT07	45	ITT Aerospace Controls-Div. (Destroyed)	M-9	7/17/1996	Cr	µg/L	24	ET			R
V13ITT07	45	ITT Aerospace Controls-Div. (Destroyed)	M-9	7/10/1997	Cr	µg/L	89	ET			
V13ITT07	45	ITT Aerospace Controls-Div. (Destroyed)	M-9	7/18/1997	Cr	µg/L	16	ET			
V13ITT07	45	ITT Aerospace Controls-Div. (Destroyed)	M-9	7/16/1998	Cr	µg/L	120	ET			
V13ITT07	45	ITT Aerospace Controls-Div. (Destroyed)	M-9	7/12/1999	Cr	µg/L	59	ET			
V13ITT07	45	ITT Aerospace Controls-Div. (Destroyed)	M-9	7/16/1999	Cr	µg/L	0.0	ND			U
V13ITT07	45	ITT Aerospace Controls-Div. (Destroyed)	M-9	7/13/2000	Cr	µg/L	33	ET			
V13ITT07	45	ITT Aerospace Controls-Div. (Destroyed)	M-9	7/24/2000	Cr	µg/L	28	ET			R
V13ITT07	45	ITT Aerospace Controls-Div. (Destroyed)	M-9	6/15/2001	Cr	µg/L	5.0	ET			
V13ITT07	45	ITT Aerospace Controls-Div. (Destroyed)	M-9	6/20/2001	Cr	µg/L	130	ET			
V13ITT07	45	ITT Aerospace Controls-Div. (Destroyed)	M-9	7/16/2002	Cr	µg/L	39	ET			
V13ITT07	45	ITT Aerospace Controls-Div. (Destroyed)	M-9	7/16/2002	Cr6	µg/L	0.0	ND			U
V13ITT07	45	ITT Aerospace Controls-Div. (Destroyed)	M-9	7/22/2002	Cr	µg/L	140	ET			R
V13ITT07	45	ITT Aerospace Controls-Div. (Destroyed)	M-9	7/22/2002	Cr6	µg/L	150	ET			R

Table 3 *Total and Hexavalent Chromium Data in Groundwater*
Glendale Chromium Operable Unit

Well ID	Site[1] No.	Site Name	Grid[2] ID	Sample Date	Analyte	Units	Result	Qualifier[3]	MDL	RL	QA/QC[4] Flag
V13ITT07	45	ITT Aerospace Controls-Div. (Destroyed)	M-9	9/10/2003	Cr	µg/L	130	ET			
V13ITT07	45	ITT Aerospace Controls-Div. (Destroyed)	M-9	9/10/2003	Cr6	µg/L	140	ET			
V13ITT07	45	ITT Aerospace Controls-Div. (Destroyed)	M-9	9/16/2003	Cr	µg/L	180	ET			
V13ITT07	45	ITT Aerospace Controls-Div. (Destroyed)	M-9	9/16/2003	Cr6	µg/L	180	ET			
V13ITT08	45	ITT Aerospace Controls-Div.	M-9	7/7/1995	Cr	µg/L	350	ET			J
V13ITT08	45	ITT Aerospace Controls-Div.	M-9	7/16/1996	Cr	µg/L	290	ET			
V13ITT08	45	ITT Aerospace Controls-Div.	M-9	7/10/1997	Cr	µg/L	580	ET			
V13ITT08	45	ITT Aerospace Controls-Div.	M-9	7/16/1998	Cr	µg/L	870	ET			
V13ITT08	45	ITT Aerospace Controls-Div.	M-9	7/16/1998	Cr	µg/L	890	ET			
V13ITT08	45	ITT Aerospace Controls-Div.	M-9	7/12/1999	Cr	µg/L	960	ET			
V13ITT08	45	ITT Aerospace Controls-Div.	M-9	7/12/1999	Cr	µg/L	960	ET			
V13ITT08	45	ITT Aerospace Controls-Div.	M-9	7/13/2000	Cr	µg/L	910	ET			
V13ITT08	45	ITT Aerospace Controls-Div.	M-9	7/14/2000	Cr	µg/L	10	ET			
V13ITT08	45	ITT Aerospace Controls-Div.	M-9	6/15/2001	Cr	µg/L	630	ET			
V13ITT08	45	ITT Aerospace Controls-Div.	M-9	6/15/2001	Cr	µg/L	640	ET			
V13ITT08	45	ITT Aerospace Controls-Div.	M-9	6/19/2001	Cr	µg/L	11	ET			
V13ITT08	45	ITT Aerospace Controls-Div.	M-9	7/15/2002	Cr	µg/L	650	ET			
V13ITT08	45	ITT Aerospace Controls-Div.	M-9	7/15/2002	Cr6	µg/L	630	ET			
V13ITT08	45	ITT Aerospace Controls-Div.	M-9	7/18/2002	Cr	µg/L	8.9	ET			
V13ITT08	45	ITT Aerospace Controls-Div.	M-9	7/18/2002	Cr6	µg/L	10	ET			R
V13ITT08	45	ITT Aerospace Controls-Div.	M-9	9/10/2003	Cr	µg/L	530	ET			
V13ITT08	45	ITT Aerospace Controls-Div.	M-9	9/10/2003	Cr6	µg/L	550	ET			
V13ITT08	45	ITT Aerospace Controls-Div.	M-9	8/30/2006	Cr	µg/L	340	ET		5	
V13ITT08	45	ITT Aerospace Controls-Div.	M-9	8/30/2006	Cr6	µg/L	390	ET		20	
V13ITT09	45	ITT Aerospace Controls-Div. (Destroyed)	M-9	3/6/1992	Cr	µg/L	1,500	ET			
V13ITT09	45	ITT Aerospace Controls-Div. (Destroyed)	M-9	3/6/1992	Cr	µg/L	1,500	ET			
V13ITT09	45	ITT Aerospace Controls-Div. (Destroyed)	M-9	6/3/1992	Cr	µg/L	1,500	ET			
V13ITT09	45	ITT Aerospace Controls-Div. (Destroyed)	M-9	6/3/1992	Cr6	µg/L	1,170	ET			
V13ITT09	45	ITT Aerospace Controls-Div. (Destroyed)	M-9	6/8/1992	Cr	µg/L	1,500	ET			
V13ITT09	45	ITT Aerospace Controls-Div. (Destroyed)	M-9	6/8/1992	Cr6	µg/L	1,170	ET			
V13ITT09	45	ITT Aerospace Controls-Div. (Destroyed)	M-9	11/20/1992	Cr	µg/L	1,400	ET			
V13ITT09	45	ITT Aerospace Controls-Div. (Destroyed)	M-9	11/20/1992	Cr	µg/L	1,400	ET			
V13ITT09	45	ITT Aerospace Controls-Div. (Destroyed)	M-9	11/20/1992	Cr6	µg/L	1,440	ET			
V13ITT09	45	ITT Aerospace Controls-Div. (Destroyed)	M-9	11/20/1992	Cr6	µg/L	1,440	ET			
V13ITT09	45	ITT Aerospace Controls-Div. (Destroyed)	M-9	3/3/1993	Cr	µg/L	1,300	ET			
V13ITT09	45	ITT Aerospace Controls-Div. (Destroyed)	M-9	3/3/1993	Cr	µg/L	1,300	ET			
V13ITT09	45	ITT Aerospace Controls-Div. (Destroyed)	M-9	3/3/1993	Cr6	µg/L	1,350	ET			
V13ITT09	45	ITT Aerospace Controls-Div. (Destroyed)	M-9	3/3/1993	Cr6	µg/L	1,350	ET			
V13ITT09	45	ITT Aerospace Controls-Div. (Destroyed)	M-9	6/11/1993	Cr	µg/L	1,400	ET			
V13ITT09	45	ITT Aerospace Controls-Div. (Destroyed)	M-9	6/11/1993	Cr	µg/L	1,400	ET			
V13ITT09	45	ITT Aerospace Controls-Div. (Destroyed)	M-9	6/11/1993	Cr	µg/L	1,400	ET			
V13ITT09	45	ITT Aerospace Controls-Div. (Destroyed)	M-9	6/11/1993	Cr6	µg/L	1,300	ET			
V13ITT09	45	ITT Aerospace Controls-Div. (Destroyed)	M-9	6/11/1993	Cr6	µg/L	1,300	ET			
V13ITT09	45	ITT Aerospace Controls-Div. (Destroyed)	M-9	6/11/1993	Cr6	µg/L	1,300	ET			
V13ITT09	45	ITT Aerospace Controls-Div. (Destroyed)	M-9	6/11/1993	Cr6	µg/L	1,400	ET			
V13ITT09	45	ITT Aerospace Controls-Div. (Destroyed)	M-9	9/2/1993	Cr	µg/L	1,300	ET			
V13ITT09	45	ITT Aerospace Controls-Div. (Destroyed)	M-9	9/2/1993	Cr6	µg/L	1,200	ET			
V13ITT09	45	ITT Aerospace Controls-Div. (Destroyed)	M-9	4/5/1994	Cr	µg/L	1,100	ET			
V13ITT09	45	ITT Aerospace Controls-Div. (Destroyed)	M-9	4/5/1994	Cr	µg/L	1,100	ET			
V13ITT09	45	ITT Aerospace Controls-Div. (Destroyed)	M-9	4/5/1994	Cr6	µg/L	880	ET			
V13ITT09	45	ITT Aerospace Controls-Div. (Destroyed)	M-9	4/5/1994	Cr6	µg/L	880	ET			
V13ITT09	45	ITT Aerospace Controls-Div. (Destroyed)	M-9	7/14/2000	Cr	µg/L	0.0	ND			U
V13ITT09	45	ITT Aerospace Controls-Div. (Destroyed)	M-9	6/27/2001	Cr	µg/L	7.0	ET			R
V13ITT09	45	ITT Aerospace Controls-Div. (Destroyed)	M-9	7/18/2002	Cr	µg/L	3.4	ET			
V13ITT09	45	ITT Aerospace Controls-Div. (Destroyed)	M-9	7/18/2002	Cr6	µg/L	3.3	ET			
V13ITT10	45	ITT Aerospace Controls-Div. (Destroyed)	M-9	3/5/1992	Cr	µg/L	0.0	ND		50	U

Table 3 *Total and Hexavalent Chromium Data in Groundwater*
Glendale Chromium Operable Unit

Well ID	Site[1] No.	Site Name	Grid[2] ID	Sample Date	Analyte	Units	Result	Qualifier[3]	MDL	RL	QA/QC[4] Flag
V13ITT10	45	ITT Aerospace Controls-Div. (Destroyed)	M-9	3/5/1992	Cr	µg/L	0.0	ND			U
V13ITT10	45	ITT Aerospace Controls-Div. (Destroyed)	M-9	8/19/1992	Cr	µg/L	260	ET			
V13ITT10	45	ITT Aerospace Controls-Div. (Destroyed)	M-9	8/19/1992	Cr	µg/L	260	ET			
V13ITT10	45	ITT Aerospace Controls-Div. (Destroyed)	M-9	8/19/1992	Cr6	µg/L	0.0	ND		10	U
V13ITT10	45	ITT Aerospace Controls-Div. (Destroyed)	M-9	8/19/1992	Cr6	µg/L	0.0	ND			U
V13ITT10	45	ITT Aerospace Controls-Div. (Destroyed)	M-9	11/20/1992	Cr	µg/L	90	ET			
V13ITT10	45	ITT Aerospace Controls-Div. (Destroyed)	M-9	11/20/1992	Cr	µg/L	90	ET			
V13ITT10	45	ITT Aerospace Controls-Div. (Destroyed)	M-9	11/20/1992	Cr6	µg/L	0.0	ND		10	U
V13ITT10	45	ITT Aerospace Controls-Div. (Destroyed)	M-9	11/20/1992	Cr6	µg/L	0.0	ND			U
V13ITT10	45	ITT Aerospace Controls-Div. (Destroyed)	M-9	3/2/1993	Cr	µg/L	0.0	ET			
V13ITT10	45	ITT Aerospace Controls-Div. (Destroyed)	M-9	3/2/1993	Cr	µg/L	33	ET			
V13ITT10	45	ITT Aerospace Controls-Div. (Destroyed)	M-9	3/2/1993	Cr6	µg/L	0.0	ND		10	U
V13ITT10	45	ITT Aerospace Controls-Div. (Destroyed)	M-9	3/2/1993	Cr6	µg/L	0.0	ND			U
V13ITT10	45	ITT Aerospace Controls-Div. (Destroyed)	M-9	6/8/1993	Cr	µg/L	84	ET			
V13ITT10	45	ITT Aerospace Controls-Div. (Destroyed)	M-9	6/8/1993	Cr	µg/L	87	ET			
V13ITT10	45	ITT Aerospace Controls-Div. (Destroyed)	M-9	9/2/1993	Cr	µg/L	12	ET			
V13ITT11	45	ITT Aerospace Controls-Div.	M-9	7/12/1994	Cr	µg/L	13	ET			
V13ITT11	45	ITT-Home Depot	M-9	7/12/1994	Cr	µg/L	13				
V13ITT11	45	ITT-Home Depot	M-9	7/12/1994	Cr6	µg/L					
V13ITT11	45	ITT Aerospace Controls-Div.	M-9	7/18/2000	Cr	µg/L	24	ET			R
V13ITT11	45	ITT Aerospace Controls-Div.	M-9	6/22/2001	Cr	µg/L	21	ET			R
V13ITT11	45	ITT Aerospace Controls-Div.	M-9	7/17/2002	Cr	µg/L	18	ET			
V13ITT11	45	ITT Aerospace Controls-Div.	M-9	7/17/2002	Cr6	µg/L	18	ET			R
V13ITT11	45	ITT Aerospace Controls-Div.	M-9	7/23/2002	Cr	µg/L	8.0	ET			
V13ITT11	45	ITT-Home Depot	M-9	7/23/2002	Cr	µg/L	8.3				
V13ITT11	45	ITT-Home Depot	M-9	7/23/2002	Cr6	µg/L	6.5				
V13ITT11	45	ITT Aerospace Controls-Div.	M-9	7/23/2002	Cr6	µg/L	7.0	ET			
V13ITT11	45	ITT Aerospace Controls-Div.	M-9	9/11/2003	Cr	µg/L	0.0	ND			U
V13ITT11	45	ITT Aerospace Controls-Div.	M-9	9/11/2003	Cr6	µg/L	3.0	ET			
V13ITT11	45	ITT-Home Depot	M-9	9/17/2003	Cr	µg/L	<5				
V13ITT11	45	ITT-Home Depot	M-9	9/17/2003	Cr6	µg/L	3.4				
V13ITT11	45	ITT-Home Depot	M-9	11/22/2005	Cr	µg/L	14				
V13ITT11	45	ITT-Home Depot	M-9	11/22/2005	Cr6	µg/L	14				
V13ITT11	45	ITT Aerospace Controls-Div.	M-9	8/29/2006	Cr	µg/L	8.2	ET		5	
V13ITT11	45	ITT-Home Depot	M-9	8/29/2006	Cr	µg/L	8.2				
V13ITT11	45	ITT Aerospace Controls-Div.	M-9	8/29/2006	Cr6	µg/L	8.2	ET		1	
V13ITT11	45	ITT-Home Depot	M-9	8/29/2006	Cr6	µg/L	8.2				
V13ITT11	45	ITT-Home Depot	M-9	3/21/2007	Cr	µg/L	11				
V13ITT11	45	ITT-Home Depot	M-9	3/21/2007	Cr6	µg/L	11				
V13ITT11	45	ITT-Home Depot	M-9	9/10/2007	Cr	µg/L	5.1				
V13ITT11	45	ITT-Home Depot	M-9	9/10/2007	Cr6	µg/L	6.8				
V13ITT11	45	ITT-Home Depot	M-9	3/3/2008	Cr	µg/L	11				
V13ITT11	45	ITT-Home Depot	M-9	3/3/2008	Cr6	µg/L	9.0				
V13ITT11	45	ITT-Home Depot	M-9	11/14/2008	Cr	µg/L	7.9				
V13ITT11	45	ITT-Home Depot	M-9	11/14/2008	Cr6	µg/L	6.6				
V13ITT11	45	ITT-Home Depot	M-9	11/13/2009	Cr	µg/L	12				
V13ITT11	45	ITT-Home Depot	M-9	11/13/2009	Cr6	µg/L	8.2				
V13ITT11	45	ITT-Home Depot	M-9	5/12/2010	Cr	µg/L	7.3				
V13ITT11	45	ITT-Home Depot	M-9	5/12/2010	Cr6	µg/L	5.6				
V13ITT11	45	ITT-Home Depot	M-9	11/8/2010	Cr	µg/L	11				
V13ITT11	45	ITT-Home Depot	M-9	11/8/2010	Cr6	µg/L	7.6				
V13ITT12	45	ITT Aerospace Controls-Div.	M-10	7/20/1994	Cr	µg/L	750	ET			
V13ITT12	45	ITT-Home Depot	M-10	7/20/1994	Cr	µg/L	750				
V13ITT12	45	ITT-Home Depot	M-10	7/20/1994	Cr6	µg/L					
V13ITT12	45	ITT Aerospace Controls-Div.	M-10	7/7/1995	Cr	µg/L	0.0	ND		10	U
V13ITT12	45	ITT Aerospace Controls-Div.	M-10	7/19/1995	Cr	µg/L	0.0	ND			U
V13ITT12	45	ITT Aerospace Controls-Div.	M-10	7/17/1997	Cr	µg/L	0.0	ND			U
V13ITT12	45	ITT Aerospace Controls-Div.	M-10	7/23/1998	Cr	µg/L	0.0	ND		10	U
V13ITT12	45	ITT Aerospace Controls-Div.	M-10	7/12/1999	Cr	µg/L	0.0	ND			U
V13ITT12	45	ITT Aerospace Controls-Div.	M-10	7/13/2000	Cr	µg/L	0.0	ND		10	U
V13ITT12	45	ITT Aerospace Controls-Div.	M-10	6/15/2001	Cr	µg/L	0.0	ND		10	U
V13ITT12	45	ITT Aerospace Controls-Div.	M-10	6/15/2001	Cr6	µg/L	0.0	ND		10	U
V13ITT12	45	ITT Aerospace Controls-Div.	M-10	6/18/2001	Cr	µg/L	730	ET			
V13ITT12	45	ITT-Home Depot	M-10	6/18/2001	Cr	µg/L	730				
V13ITT12	45	ITT-Home Depot	M-10	6/18/2001	Cr6	µg/L					
V13ITT12	45	ITT Aerospace Controls-Div.	M-10	7/12/2002	Cr	µg/L	0.0	ND		10	U
V13ITT12	45	ITT Aerospace Controls-Div.	M-10	7/12/2002	Cr6	µg/L	0.0	ND			U
V13ITT12	45	ITT Aerospace Controls-Div.	M-10	7/23/2002	Cr	µg/L	660	ET			
V13ITT12	45	ITT-Home Depot	M-10	7/23/2002	Cr	µg/L	660				
V13ITT12	45	ITT Aerospace Controls-Div.	M-10	7/23/2002	Cr6	µg/L	540	ET			
V13ITT12	45	ITT-Home Depot	M-10	7/23/2002	Cr6	µg/L	540				
V13ITT12	45	ITT Aerospace Controls-Div.	M-10	8/10/2003	Cr	µg/L	0.0	ND			U
V13ITT12	45	ITT Aerospace Controls-Div.	M-10	8/10/2003	Cr6	µg/L	0.0	ND			U
V13ITT12	45	ITT Aerospace Controls-Div.	M-10	9/11/2003	Cr	µg/L	800	ET			
V13ITT12	45	ITT-Home Depot	M-10	9/11/2003	Cr	µg/L	800				
V13ITT12	45	ITT Aerospace Controls-Div.	M-10	9/11/2003	Cr6	µg/L	770	ET			

Table 3 *Total and Hexavalent Chromium Data in Groundwater*
Glendale Chromium Operable Unit

Well ID	Site[1] No.	Site Name	Grid[2] ID	Sample Date	Analyte	Units	Result	Qualifier[3]	MDL	RL	QA/QC[4] Flag
V13ITT12	45	ITT-Home Depot	M-10	9/11/2003	Cr6	µg/L	770				
V13ITT12	45	ITT Aerospace Controls-Div.	M-10	11/2/2004	Cr	µg/L	400	ET			
V13ITT12	45	ITT-Home Depot	M-10	11/2/2004	Cr	µg/L	400				
V13ITT12	45	ITT Aerospace Controls-Div.	M-10	11/2/2004	Cr6	µg/L	410	ET			
V13ITT12	45	ITT-Home Depot	M-10	11/2/2004	Cr6	µg/L	410				
V13ITT12	45	ITT-Home Depot	M-10	11/23/2005	Cr	µg/L	750				
V13ITT12	45	ITT-Home Depot	M-10	11/23/2005	Cr6	µg/L	610				
V13ITT12	45	ITT Aerospace Controls-Div.	M-10	9/1/2006	Cr	µg/L	360	ET		5	
V13ITT12	45	ITT-Home Depot	M-10	9/1/2006	Cr	µg/L	360				
V13ITT12	45	ITT Aerospace Controls-Div.	M-10	9/1/2006	Cr6	µg/L	380	ET		10	
V13ITT12	45	ITT-Home Depot	M-10	9/1/2006	Cr6	µg/L	380				
V13ITT12	45	ITT-Home Depot	M-10	3/23/2007	Cr	µg/L	310				
V13ITT12	45	ITT-Home Depot	M-10	3/23/2007	Cr6	µg/L	200				
V13ITT12	45	ITT-Home Depot	M-10	9/7/2007	Cr	µg/L	530				
V13ITT12	45	ITT-Home Depot	M-10	9/7/2007	Cr6	µg/L	490				
V13ITT12	45	ITT-Home Depot	M-10	3/5/2008	Cr	µg/L	530				
V13ITT12	45	ITT-Home Depot	M-10	3/5/2008	Cr6	µg/L	460				
V13ITT12	45	ITT-Home Depot	M-10	11/6/2008	Cr	µg/L	1,100				
V13ITT12	45	ITT-Home Depot	M-10	11/6/2008	Cr6	µg/L	690				
V13ITT12	45	ITT Aerospace Controls-Div.	M-10	11/12/2009	Cr	µg/L	300	ET	0.005	0.005	
V13ITT12	45	ITT-Home Depot	M-10	11/12/2009	Cr	µg/L	300				
V13ITT12	45	ITT Aerospace Controls-Div.	M-10	11/12/2009	Cr6	µg/L	280	ET	0.01	0.01	
V13ITT12	45	ITT-Home Depot	M-10	11/12/2009	Cr6	µg/L	280				
V13ITT12	45	ITT-Home Depot	M-10	5/12/2010	Cr	µg/L	710				
V13ITT12	45	ITT-Home Depot	M-10	5/12/2010	Cr6	µg/L	690				
V13ITT12	45	ITT-Home Depot	M-10	11/9/2010	Cr	µg/L	330				
V13ITT12	45	ITT-Home Depot	M-10	11/9/2010	Cr6	µg/L	320				
V13ITT13	45	ITT Aerospace Controls-Div.	M-10	7/20/1994	Cr	µg/L	15	ET			
V13ITT13	45	ITT-Home Depot	M-10	7/20/1994	Cr	µg/L	19				
V13ITT13	45	ITT-Home Depot	M-10	7/20/1994	Cr6	µg/L					
V13ITT13	45	ITT Aerospace Controls-Div.	M-10	7/13/2000	Cr	µg/L	883	ET			
V13ITT13	45	ITT Aerospace Controls-Div.	M-10	6/15/2001	Cr	µg/L	70	ET			R
V13ITT13	45	ITT Aerospace Controls-Div.	M-10	6/18/2001	Cr	µg/L	26	ET			
V13ITT13	45	ITT-Home Depot	M-10	6/18/2001	Cr	µg/L	26				
V13ITT13	45	ITT-Home Depot	M-10	6/18/2001	Cr6	µg/L					
V13ITT13	45	ITT Aerospace Controls-Div.	M-10	7/15/2002	Cr	µg/L	35	ET			
V13ITT13	45	ITT Aerospace Controls-Div.	M-10	7/15/2002	Cr6	µg/L	34	ET			
V13ITT13	45	ITT Aerospace Controls-Div.	M-10	7/23/2002	Cr	µg/L	35	ET			
V13ITT13	45	ITT-Home Depot	M-10	7/23/2002	Cr	µg/L	35				
V13ITT13	45	ITT Aerospace Controls-Div.	M-10	7/23/2002	Cr6	µg/L	32	ET			
V13ITT13	45	ITT-Home Depot	M-10	7/23/2002	Cr6	µg/L	32				
V13ITT13	45	ITT Aerospace Controls-Div.	M-10	9/11/2003	Cr	µg/L	45	ET			
V13ITT13	45	ITT-Home Depot	M-10	9/11/2003	Cr	µg/L	45				
V13ITT13	45	ITT Aerospace Controls-Div.	M-10	9/11/2003	Cr6	µg/L	43	ET			
V13ITT13	45	ITT-Home Depot	M-10	9/11/2003	Cr6	µg/L	43				
V13ITT13	45	ITT Aerospace Controls-Div.	M-10	11/2/2004	Cr	µg/L	60	ET			
V13ITT13	45	ITT-Home Depot	M-10	11/2/2004	Cr	µg/L	60				
V13ITT13	45	ITT Aerospace Controls-Div.	M-10	11/2/2004	Cr6	µg/L	60	ET			
V13ITT13	45	ITT-Home Depot	M-10	11/2/2004	Cr6	µg/L	60				
V13ITT13	45	ITT-Home Depot	M-10	11/28/2005	Cr	µg/L	72				
V13ITT13	45	ITT-Home Depot	M-10	11/28/2005	Cr6	µg/L	69				
V13ITT13	45	ITT Aerospace Controls-Div.	M-10	9/1/2006	Cr	µg/L	87	ET		5	
V13ITT13	45	ITT-Home Depot	M-10	9/1/2006	Cr	µg/L	87				
V13ITT13	45	ITT Aerospace Controls-Div.	M-10	9/1/2006	Cr6	µg/L	89	ET		5	
V13ITT13	45	ITT-Home Depot	M-10	9/1/2006	Cr6	µg/L	89				
V13ITT13	45	ITT-Home Depot	M-10	3/23/2007	Cr	µg/L	89				
V13ITT13	45	ITT-Home Depot	M-10	3/23/2007	Cr6	µg/L	100				
V13ITT13	45	ITT-Home Depot	M-10	9/7/2007	Cr	µg/L	97				
V13ITT13	45	ITT-Home Depot	M-10	9/7/2007	Cr6	µg/L	170				
V13ITT13	45	ITT-Home Depot	M-10	3/7/2008	Cr	µg/L	96				
V13ITT13	45	ITT-Home Depot	M-10	3/7/2008	Cr6	µg/L	100				
V13ITT13	45	ITT-Home Depot	M-10	11/6/2008	Cr	µg/L	79				
V13ITT13	45	ITT-Home Depot	M-10	11/6/2008	Cr6	µg/L	87				
V13ITT13	45	ITT Aerospace Controls-Div.	M-10	11/12/2009	Cr	µg/L	110	ET	0.005	0.005	
V13ITT13	45	ITT-Home Depot	M-10	11/12/2009	Cr	µg/L	110				
V13ITT13	45	ITT Aerospace Controls-Div.	M-10	11/12/2009	Cr6	µg/L	11	ET	0.005	0.005	
V13ITT13	45	ITT-Home Depot	M-10	11/12/2009	Cr6	µg/L	11				
V13ITT13	45	ITT-Home Depot	M-10	5/12/2010	Cr	µg/L	75				
V13ITT13	45	ITT-Home Depot	M-10	5/12/2010	Cr6	µg/L	78				
V13ITT13	45	ITT-Home Depot	M-10	11/9/2010	Cr	µg/L	77				
V13ITT13	45	ITT-Home Depot	M-10	11/9/2010	Cr6	µg/L	72				
V13ITT14	45	ITT Aerospace Controls-Div. (Destroyed)	M-9	3/4/1992	Cr	µg/L	0.0	ND		50	U
V13ITT14	45	ITT Aerospace Controls-Div. (Destroyed)	M-9	3/4/1992	Cr	µg/L	0.0	ND			U
V13ITT14	45	ITT Aerospace Controls-Div. (Destroyed)	M-9	6/3/1992	Cr	µg/L	0.0	ND		60	U
V13ITT14	45	ITT Aerospace Controls-Div. (Destroyed)	M-9	6/3/1992	Cr	µg/L	0.0	ND		60	U
V13ITT14	45	ITT Aerospace Controls-Div. (Destroyed)	M-9	6/3/1992	Cr	µg/L	0.0	ND			U
V13ITT14	45	ITT Aerospace Controls-Div. (Destroyed)	M-9	6/3/1992	Cr6	µg/L	0.0	ND		10	U
V13ITT14	45	ITT Aerospace Controls-Div. (Destroyed)	M-9	6/3/1992	Cr6	µg/L	0.0	ND		10	U
V13ITT14	45	ITT Aerospace Controls-Div. (Destroyed)	M-9	6/3/1992	Cr6	µg/L	0.0	ND			U
V13ITT14	45	ITT Aerospace Controls-Div. (Destroyed)	M-9	8/20/1992	Cr	µg/L	0.0	ND		25	U
V13ITT14	45	ITT Aerospace Controls-Div. (Destroyed)	M-9	8/20/1992	Cr	µg/L	0.0	ND			U

Table 3 *Total and Hexavalent Chromium Data in Groundwater*
Glendale Chromium Operable Unit

Well ID	Site[1] No.	Site Name	Grid[2] ID	Sample Date	Analyte	Units	Result	Qualifier[3]	MDL	RL	QA/QC[4] Flag
V13ITT14	45	ITT Aerospace Controls-Div. (Destroyed)	M-9	8/20/1992	Cr6	µg/L	0.0	ND		10	U
V13ITT14	45	ITT Aerospace Controls-Div. (Destroyed)	M-9	8/20/1992	Cr6	µg/L	0.0	ND			U
V13ITT14	45	ITT Aerospace Controls-Div. (Destroyed)	M-9	11/19/1992	Cr	µg/L	0.0	ND		25	U
V13ITT14	45	ITT Aerospace Controls-Div. (Destroyed)	M-9	11/19/1992	Cr	µg/L	0.0	ND			U
V13ITT14	45	ITT Aerospace Controls-Div. (Destroyed)	M-9	11/19/1992	Cr6	µg/L	0.0	ND		10	U
V13ITT14	45	ITT Aerospace Controls-Div. (Destroyed)	M-9	11/19/1992	Cr6	µg/L	0.0	ND			U
V13ITT14	45	ITT Aerospace Controls-Div. (Destroyed)	M-9	7/14/2000	Cr	µg/L	950	ET			R
V13ITT14	45	ITT Aerospace Controls-Div. (Destroyed)	M-9	6/19/2001	Cr	µg/L	470	ET			R
V13ITT14	45	ITT Aerospace Controls-Div. (Destroyed)	M-9	7/18/2002	Cr	µg/L	640	ET			
V13ITT14	45	ITT Aerospace Controls-Div. (Destroyed)	M-9	7/18/2002	Cr6	µg/L	630	ET			
V13ITT14	45	ITT Aerospace Controls-Div. (Destroyed)	M-9	9/18/2003	Cr	µg/L	610	ET			
V13ITT14	45	ITT Aerospace Controls-Div. (Destroyed)	M-9	9/18/2003	Cr6	µg/L	580	ET			R
V13ITT14	45	ITT Aerospace Controls-Div. (Destroyed)	M-9	8/31/2006	Cr	µg/L	24	ET		5	
V13ITT14	45	ITT Aerospace Controls-Div. (Destroyed)	M-9	8/31/2006	Cr6	µg/L	29	ET		1	
V13ITT15	45	ITT Aerospace Controls-Div. (Destroyed)	M-9	3/6/1992	Cr	µg/L	0.0	ND		50	U
V13ITT15	45	ITT Aerospace Controls-Div. (Destroyed)	M-9	3/6/1992	Cr	µg/L	0.0	ND			U
V13ITT15	45	ITT Aerospace Controls-Div. (Destroyed)	M-9	6/4/1992	Cr	µg/L	0.0	ND		60	U
V13ITT15	45	ITT Aerospace Controls-Div. (Destroyed)	M-9	6/4/1992	Cr	µg/L	0.0	ND			U
V13ITT15	45	ITT Aerospace Controls-Div. (Destroyed)	M-9	6/4/1992	Cr6	µg/L	0.0	ND		10	U
V13ITT15	45	ITT Aerospace Controls-Div. (Destroyed)	M-9	6/4/1992	Cr6	µg/L	0.0	ND			U
V13ITT15	45	ITT Aerospace Controls-Div. (Destroyed)	M-9	8/20/1992	Cr	µg/L	0.0	ND		25	U
V13ITT15	45	ITT Aerospace Controls-Div. (Destroyed)	M-9	8/20/1992	Cr	µg/L	0.0	ND		25	U
V13ITT15	45	ITT Aerospace Controls-Div. (Destroyed)	M-9	8/20/1992	Cr	µg/L	0.0	ND			U
V13ITT15	45	ITT Aerospace Controls-Div. (Destroyed)	M-9	8/20/1992	Cr6	µg/L	0.0	ND		10	U
V13ITT15	45	ITT Aerospace Controls-Div. (Destroyed)	M-9	8/20/1992	Cr6	µg/L	0.0	ND		10	U
V13ITT15	45	ITT Aerospace Controls-Div. (Destroyed)	M-9	8/20/1992	Cr6	µg/L	0.0	ND			U
V13ITT15	45	ITT Aerospace Controls-Div. (Destroyed)	M-9	11/19/1992	Cr	µg/L	0.0	ND		25	U
V13ITT15	45	ITT Aerospace Controls-Div. (Destroyed)	M-9	11/19/1992	Cr	µg/L	0.0	ND			U
V13ITT15	45	ITT Aerospace Controls-Div. (Destroyed)	M-9	11/19/1992	Cr6	µg/L	0.0	ND		10	U
V13ITT15	45	ITT Aerospace Controls-Div. (Destroyed)	M-9	11/19/1992	Cr6	µg/L	0.0	ND			U
V13ITT15	45	ITT Aerospace Controls-Div. (Destroyed)	M-9	7/14/2000	Cr	µg/L	200	ET			R
V13ITT15	45	ITT Aerospace Controls-Div. (Destroyed)	M-9	6/19/2001	Cr	µg/L	1,400	ET			
V13ITT15	45	ITT Aerospace Controls-Div. (Destroyed)	M-9	6/19/2001	Cr6	µg/L	1,600	ET			
V13ITT15	45	ITT Aerospace Controls-Div. (Destroyed)	M-9	7/18/2002	Cr	µg/L	1,600	ET			
V13ITT15	45	ITT Aerospace Controls-Div. (Destroyed)	M-9	7/18/2002	Cr6	µg/L	1,500	ET			
V13ITT15	45	ITT Aerospace Controls-Div. (Destroyed)	M-9	9/18/2003	Cr	µg/L	1,700	ET			R
V13ITT15	45	ITT Aerospace Controls-Div. (Destroyed)	M-9	9/18/2003	Cr6	µg/L	1,600	ET			
V13ITT15	45	ITT Aerospace Controls-Div. (Destroyed)	M-9	8/31/2006	Cr	µg/L	63	ET		5	
V13ITT15	45	ITT Aerospace Controls-Div. (Destroyed)	M-9	8/31/2006	Cr6	µg/L	70	ET		1	
V13ITT16	45	ITT Aerospace Controls-Div. (Destroyed)	M-9	3/3/1993	Cr	µg/L	1,000	ET			R
V13ITT16	45	ITT Aerospace Controls-Div. (Destroyed)	M-9	6/9/1993	Cr	µg/L	300	ET			R
V13ITT16	45	ITT Aerospace Controls-Div. (Destroyed)	M-9	9/3/1993	Cr	µg/L	91	ET			R
V13ITT16	45	ITT Aerospace Controls-Div. (Destroyed)	M-9	4/6/1994	Cr	µg/L	27	ET			R
V13ITT16	45	ITT Aerospace Controls-Div. (Destroyed)	M-9	7/19/1994	Cr	µg/L	0.0	ND		10	U
V13ITT16	45	ITT Aerospace Controls-Div. (Destroyed)	M-9	10/10/1994	Cr	µg/L	0.0	ND		10	U
V13ITT16	45	ITT Aerospace Controls-Div. (Destroyed)	M-9	7/12/1995	Cr	µg/L	23	ET			R

Table 3 *Total and Hexavalent Chromium Data in Groundwater*
Glendale Chromium Operable Unit

Well ID	Site[1] No.	Site Name	Grid[2] ID	Sample Date	Analyte	Units	Result	Qualifier[3]	MDL	RL	QA/QC[4] Flag
V13ITT16	45	ITT Aerospace Controls-Div. (Destroyed)	M-9	7/16/1996	Cr	µg/L	20	ET			R
V13ITT16	45	ITT Aerospace Controls-Div. (Destroyed)	M-9	7/10/1997	Cr	µg/L	89	ET			R
V13ITT16	45	ITT Aerospace Controls-Div. (Destroyed)	M-9	7/16/1998	Cr	µg/L	120	ET			R
V13ITT16	45	ITT Aerospace Controls-Div. (Destroyed)	M-9	7/12/1999	Cr	µg/L	59	ET			
V13ITT16	45	ITT Aerospace Controls-Div. (Destroyed)	M-9	7/13/2000	Cr	µg/L	33	ET			R
V13ITT16	45	ITT Aerospace Controls-Div. (Destroyed)	M-9	6/15/2001	Cr	µg/L	5.5	ET			R
V13ITT16	45	ITT Aerospace Controls-Div. (Destroyed)	M-9	7/16/2002	Cr	µg/L	39	ET			R
V13ITT16	45	ITT Aerospace Controls-Div. (Destroyed)	M-9	7/16/2002	Cr6	µg/L	6.4	ET			
V13ITT16	45	ITT Aerospace Controls-Div. (Destroyed)	M-9	7/22/2002	Cr	µg/L	0.0	ND			U
V13ITT16	45	ITT Aerospace Controls-Div. (Destroyed)	M-9	7/22/2002	Cr6	µg/L	0.0	ND			U
V13ITT16	45	ITT Aerospace Controls-Div. (Destroyed)	M-9	9/10/2003	Cr	µg/L	130	ET			R
V13ITT16	45	ITT Aerospace Controls-Div. (Destroyed)	M-9	9/10/2003	Cr6	µg/L	140	ET			R
V13ITT16	45	ITT Aerospace Controls-Div. (Destroyed)	M-9	9/17/2003	Cr	µg/L	0.0	ND			U
V13ITT16	45	ITT Aerospace Controls-Div. (Destroyed)	M-9	9/17/2003	Cr6	µg/L	0.0	ND			U
V13ITT17	45	ITT Aerospace Controls-Div. (Destroyed)	M-9	7/13/2000	Cr	µg/L	910	ET			R
V13ITT17	45	ITT Aerospace Controls-Div. (Destroyed)	M-9	6/15/2001	Cr	µg/L	640	ET			R
V13ITT17	45	ITT Aerospace Controls-Div. (Destroyed)	M-9	7/15/2002	Cr	µg/L	650	ET			R
V13ITT17	45	ITT Aerospace Controls-Div. (Destroyed)	M-9	7/15/2002	Cr6	µg/L	630	ET			
V13ITT17	45	ITT Aerospace Controls-Div. (Destroyed)	M-9	9/10/2003	Cr	µg/L	530	ET			
V13ITT17	45	ITT Aerospace Controls-Div. (Destroyed)	M-9	9/10/2003	Cr6	µg/L	560	ET			R
V13ITT18	45	ITT Aerospace Controls-Div. (Destroyed)	M-9	7/18/1994	Cr	µg/L	0.0	ND		10	U
V13ITT18	45	ITT Aerospace Controls-Div. (Destroyed)	M-9	10/7/1994	Cr	µg/L	0.0	ND		10	U
V13ITT18	45	ITT Aerospace Controls-Div. (Destroyed)	M-9	7/23/2002	Cr	µg/L	1.0	ET			
V13ITT18	45	ITT Aerospace Controls-Div. (Destroyed)	M-9	7/23/2002	Cr6	µg/L	0.0	ND			U
V13ITT18	45	ITT Aerospace Controls-Div. (Destroyed)	M-9	9/15/2003	Cr	µg/L	0.0	ND			U
V13ITT18	45	ITT Aerospace Controls-Div. (Destroyed)	M-9	9/15/2003	Cr6	µg/L	0.0	ND			U
V13ITT19	45	ITT Aerospace Controls-Div. (Destroyed)	M-9	6/8/1993	Cr	µg/L	87	ET			R
V13ITT19	45	ITT Aerospace Controls-Div. (Destroyed)	M-9	9/2/1993	Cr	µg/L	12	ET			R
V13ITT19	45	ITT Aerospace Controls-Div. (Destroyed)	M-9	7/10/1995	Cr	µg/L	11	ET			
V13ITT19	45	ITT Aerospace Controls-Div. (Destroyed)	M-9	7/18/1996	Cr	µg/L	17	ET			
V13ITT19	45	ITT Aerospace Controls-Div. (Destroyed)	M-9	7/15/1997	Cr	µg/L	20	ET			
V13ITT19	45	ITT Aerospace Controls-Div. (Destroyed)	M-9	7/13/1998	Cr	µg/L	28	ET			
V13ITT19	45	ITT Aerospace Controls-Div. (Destroyed)	M-9	7/22/1998	Cr	µg/L	28	ET			
V13ITT19	45	ITT Aerospace Controls-Div. (Destroyed)	M-9	7/14/1999	Cr	µg/L	1,100	ET			
V13ITT19	45	ITT Aerospace Controls-Div. (Destroyed)	M-9	7/14/1999	Cr	µg/L	1,100	ET			
V13ITT19	45	ITT Aerospace Controls-Div. (Destroyed)	M-9	7/17/2000	Cr	µg/L	1,400	ET			
V13ITT19	45	ITT Aerospace Controls-Div. (Destroyed)	M-9	6/18/2001	Cr	µg/L	190	ET			
V13ITT19	45	ITT Aerospace Controls-Div. (Destroyed)	M-9	7/16/2002	Cr	µg/L	21	ET			
V13ITT19	45	ITT Aerospace Controls-Div. (Destroyed)	M-9	7/16/2002	Cr6	µg/L	3.0	ET			
V13ITT19	45	ITT Aerospace Controls-Div. (Destroyed)	M-9	9/15/2003	Cr	µg/L	22	ET			
V13ITT19	45	ITT Aerospace Controls-Div. (Destroyed)	M-9	9/15/2003	Cr6	µg/L	0.0	ND			U
V13ITT20	45	ITT Aerospace Controls-Div.	M-9	7/12/1994	Cr	µg/L	13	ET			
V13ITT20	45	ITT Aerospace Controls-Div.	M-9	7/20/1994	Cr	µg/L	86	ET			
V13ITT20	45	ITT-Home Depot	M-9	7/20/1994	Cr	µg/L	86				
V13ITT20	45	ITT-Home Depot	M-9	7/20/1994	Cr6	µg/L					
V13ITT20	45	ITT Aerospace Controls-Div.	M-9	10/7/1994	Cr	µg/L	83	ET			
V13ITT20	45	ITT-Home Depot	M-9	10/7/1994	Cr	µg/L	83				
V13ITT20	45	ITT-Home Depot	M-9	10/7/1994	Cr6	µg/L					
V13ITT20	45	ITT Aerospace Controls-Div.	M-9	7/16/2002	Cr	µg/L	190	ET			
V13ITT20	45	ITT-Home Depot	M-9	7/16/2002	Cr	µg/L	190				
V13ITT20	45	ITT Aerospace Controls-Div.	M-9	7/16/2002	Cr6	µg/L	180	ET			

Table 3 *Total and Hexavalent Chromium Data in Groundwater*
Glendale Chromium Operable Unit

Well ID	Site[1] No.	Site Name	Grid[2] ID	Sample Date	Analyte	Units	Result	Qualifier[3]	MDL	RL	QA/QC[4] Flag
V13ITT20	45	ITT-Home Depot	M-9	7/16/2002	Cr6	µg/L	180				
V13ITT20	45	ITT Aerospace Controls-Div.	M-9	7/23/2002	Cr	µg/L	8.3	ET			
V13ITT20	45	ITT Aerospace Controls-Div.	M-9	7/23/2002	Cr6	µg/L	6.5	ET			R
V13ITT20	45	ITT Aerospace Controls-Div.	M-9	9/9/2003	Cr	µg/L	220	ET			
V13ITT20	45	ITT-Home Depot	M-9	9/9/2003	Cr	µg/L	220				
V13ITT20	45	ITT Aerospace Controls-Div.	M-9	9/9/2003	Cr6	µg/L	230	ET			
V13ITT20	45	ITT-Home Depot	M-9	9/9/2003	Cr6	µg/L	230				
V13ITT20	45	ITT Aerospace Controls-Div.	M-9	9/17/2003	Cr	µg/L	0.0	ND		10	U
V13ITT20	45	ITT Aerospace Controls-Div.	M-9	9/17/2003	Cr6	µg/L	0.0	ND		3.4	U
V13ITT20	45	ITT Aerospace Controls-Div.	M-9	9/17/2003	Cr6	µg/L	3.4	ET			R
V13ITT20	45	ITT Aerospace Controls-Div.	M-9	11/3/2004	Cr	µg/L	210	ET			
V13ITT20	45	ITT-Home Depot	M-9	11/3/2004	Cr	µg/L	210				
V13ITT20	45	ITT Aerospace Controls-Div.	M-9	11/3/2004	Cr6	µg/L	220	ET			
V13ITT20	45	ITT-Home Depot	M-9	11/3/2004	Cr6	µg/L	220				
V13ITT20	45	ITT-Home Depot	M-9	11/28/2005	Cr	µg/L	230				
V13ITT20	45	ITT-Home Depot	M-9	11/28/2005	Cr6	µg/L	220				
V13ITT20	45	ITT Aerospace Controls-Div.	M-9	8/30/2006	Cr	µg/L	360	ET		5	
V13ITT20	45	ITT-Home Depot	M-9	8/30/2006	Cr	µg/L	360				
V13ITT20	45	ITT Aerospace Controls-Div.	M-9	8/30/2006	Cr	µg/L	370	ET		5	
V13ITT20	45	ITT-Home Depot	M-9	8/30/2006	Cr	µg/L	370				
V13ITT20	45	ITT Aerospace Controls-Div.	M-9	8/30/2006	Cr6	µg/L	420	ET		10	
V13ITT20	45	ITT-Home Depot	M-9	8/30/2006	Cr6	µg/L	420				
V13ITT20	45	ITT Aerospace Controls-Div.	M-9	8/30/2006	Cr6	µg/L	430	ET		10	
V13ITT20	45	ITT-Home Depot	M-9	8/30/2006	Cr6	µg/L	430				
V13ITT20	45	ITT-Home Depot	M-9	3/21/2007	Cr	µg/L	650				
V13ITT20	45	ITT-Home Depot	M-9	3/21/2007	Cr	µg/L	650				
V13ITT20	45	ITT-Home Depot	M-9	3/21/2007	Cr6	µg/L	680				
V13ITT20	45	ITT-Home Depot	M-9	3/21/2007	Cr6	µg/L	690				
V13ITT20	45	ITT-Home Depot	M-9	9/11/2007	Cr	µg/L	560				
V13ITT20	45	ITT-Home Depot	M-9	9/11/2007	Cr	µg/L	570				
V13ITT20	45	ITT-Home Depot	M-9	9/11/2007	Cr6	µg/L	780				
V13ITT20	45	ITT-Home Depot	M-9	9/11/2007	Cr6	µg/L	790				
V13ITT20	45	ITT-Home Depot	M-9	3/3/2008	Cr	µg/L	690				
V13ITT20	45	ITT-Home Depot	M-9	3/3/2008	Cr	µg/L	690				
V13ITT20	45	ITT-Home Depot	M-9	3/3/2008	Cr6	µg/L	640				
V13ITT20	45	ITT-Home Depot	M-9	3/3/2008	Cr6	µg/L	650				
V13ITT20	45	ITT-Home Depot	M-9	11/7/2008	Cr	µg/L	940				
V13ITT20	45	ITT-Home Depot	M-9	11/7/2008	Cr	µg/L	950				
V13ITT20	45	ITT-Home Depot	M-9	11/7/2008	Cr6	µg/L	930				
V13ITT20	45	ITT-Home Depot	M-9	11/7/2008	Cr6	µg/L	950				
V13ITT20	45	ITT Aerospace Controls-Div.	M-9	11/9/2009	Cr	µg/L	950	ET	0.005	0.005	
V13ITT20	45	ITT-Home Depot	M-9	11/9/2009	Cr	µg/L	950				
V13ITT20	45	ITT Aerospace Controls-Div.	M-9	11/9/2009	Cr6	µg/L	1,000	ET	0.05	0.05	
V13ITT20	45	ITT-Home Depot	M-9	11/9/2009	Cr6	µg/L	1,000				
V13ITT20	45	ITT-Home Depot	M-9	5/11/2010	Cr	µg/L	950				
V13ITT20	45	ITT-Home Depot	M-9	5/11/2010	Cr	µg/L	950				
V13ITT20	45	ITT-Home Depot	M-9	5/11/2010	Cr6	µg/L	1,000				
V13ITT20	45	ITT-Home Depot	M-9	5/11/2010	Cr6	µg/L	1,000				
V13ITT20	45	ITT-Home Depot	M-9	11/18/2010	Cr	µg/L	1,000				
V13ITT20	45	ITT-Home Depot	M-9	11/18/2010	Cr6	µg/L	960				
V13ITT21	45	ITT Aerospace Controls-Div. (Destroyed)	M-9	7/20/1994	Cr	µg/L	750	ET			
V13ITT21	45	ITT Aerospace Controls-Div. (Destroyed)	M-9	7/21/1994	Cr	µg/L	73	ET			
V13ITT21	45	ITT Aerospace Controls-Div. (Destroyed)	M-9	10/7/1994	Cr	µg/L	76	ET			
V13ITT21	45	ITT Aerospace Controls-Div. (Destroyed)	M-9	6/18/2001	Cr	µg/L	730	ET			R
V13ITT21	45	ITT Aerospace Controls-Div. (Destroyed)	M-9	7/23/2002	Cr	µg/L	660	ET			R
V13ITT21	45	ITT Aerospace Controls-Div. (Destroyed)	M-9	7/23/2002	Cr6	µg/L	540	ET			R
V13ITT21	45	ITT Aerospace Controls-Div. (Destroyed)	M-9	7/26/2002	Cr	µg/L	15,000	ET			
V13ITT21	45	ITT Aerospace Controls-Div. (Destroyed)	M-9	7/26/2002	Cr6	µg/L	210	ET			
V13ITT21	45	ITT Aerospace Controls-Div. (Destroyed)	M-9	9/11/2003	Cr	µg/L	800	ET			R
V13ITT21	45	ITT Aerospace Controls-Div. (Destroyed)	M-9	9/11/2003	Cr6	µg/L	770	ET			
V13ITT21	45	ITT Aerospace Controls-Div. (Destroyed)	M-9	9/16/2003	Cr	µg/L	260	ET			
V13ITT21	45	ITT Aerospace Controls-Div. (Destroyed)	M-9	9/16/2003	Cr6	µg/L	260	ET			
V13ITT22	45	ITT Aerospace Controls-Div.	M-9	7/19/1994	Cr	µg/L	440	ET			
V13ITT22	45	ITT-Home Depot	M-9	7/19/1994	Cr	µg/L	440				
V13ITT22	45	ITT-Home Depot	M-9	7/19/1994	Cr6	µg/L					
V13ITT22	45	ITT Aerospace Controls-Div.	M-9	7/20/1994	Cr	µg/L	19	ET			
V13ITT22	45	ITT Aerospace Controls-Div.	M-9	10/4/1994	Cr	µg/L	319	ET			
V13ITT22	45	ITT-Home Depot	M-9	10/4/1994	Cr	µg/L	319				
V13ITT22	45	ITT-Home Depot	M-9	10/4/1994	Cr6	µg/L					
V13ITT22	45	ITT Aerospace Controls-Div.	M-9	6/18/2001	Cr	µg/L	25	ET			R
V13ITT22	45	ITT Aerospace Controls-Div.	M-9	7/17/2002	Cr	µg/L	300	ET			
V13ITT22	45	ITT-Home Depot	M-9	7/17/2002	Cr	µg/L	300				
V13ITT22	45	ITT Aerospace Controls-Div.	M-9	7/17/2002	Cr6	µg/L	280	ET			
V13ITT22	45	ITT-Home Depot	M-9	7/17/2002	Cr6	µg/L	280				
V13ITT22	45	ITT Aerospace Controls-Div.	M-9	7/23/2002	Cr	µg/L	35	ET			R
V13ITT22	45	ITT Aerospace Controls-Div.	M-9	7/23/2002	Cr6	µg/L	32	ET			
V13ITT22	45	ITT Aerospace Controls-Div.	M-9	9/9/2003	Cr	µg/L	270	ET			
V13ITT22	45	ITT-Home Depot	M-9	9/9/2003	Cr	µg/L	270				
V13ITT22	45	ITT-Home Depot	M-9	9/9/2003	Cr	µg/L	270				
V13ITT22	45	ITT Aerospace Controls-Div.	M-9	9/9/2003	Cr6	µg/L	290	ET			

Table 3 *Total and Hexavalent Chromium Data in Groundwater*
Glendale Chromium Operable Unit

Well ID	Site[1] No.	Site Name	Grid[2] ID	Sample Date	Analyte	Units	Result	Qualifier[3]	MDL	RL	QA/QC[4] Flag
V13ITT22	45	ITT-Home Depot	M-9	9/9/2003	Cr6	µg/L	290				
V13ITT22	45	ITT-Home Depot	M-9	9/9/2003	Cr6	µg/L	290				
V13ITT22	45	ITT Aerospace Controls-Div.	M-9	9/11/2003	Cr	µg/L	45	ET			R
V13ITT22	45	ITT Aerospace Controls-Div.	M-9	9/11/2003	Cr6	µg/L	43	ET			
V13ITT22	45	ITT Aerospace Controls-Div.	M-9	11/3/2004	Cr	µg/L	290	ET			
V13ITT22	45	ITT-Home Depot	M-9	11/3/2004	Cr	µg/L	290				
V13ITT22	45	ITT Aerospace Controls-Div.	M-9	11/3/2004	Cr6	µg/L	310	ET			
V13ITT22	45	ITT-Home Depot	M-9	11/3/2004	Cr6	µg/L	310				
V13ITT22	45	ITT-Home Depot	M-9	11/18/2005	Cr	µg/L	220				
V13ITT22	45	ITT-Home Depot	M-9	11/18/2005	Cr	µg/L	220				
V13ITT22	45	ITT-Home Depot	M-9	11/18/2005	Cr6	µg/L	230				
V13ITT22	45	ITT-Home Depot	M-9	11/18/2005	Cr6	µg/L	240				
V13ITT22	45	ITT Aerospace Controls-Div.	M-9	8/29/2006	Cr	µg/L	200	ET		5	
V13ITT22	45	ITT-Home Depot	M-9	8/29/2006	Cr	µg/L	200				
V13ITT22	45	ITT Aerospace Controls-Div.	M-9	8/29/2006	Cr	µg/L	210	ET		5	
V13ITT22	45	ITT-Home Depot	M-9	8/29/2006	Cr	µg/L	210				
V13ITT22	45	ITT Aerospace Controls-Div.	M-9	8/29/2006	Cr6	µg/L	210	ET		10	
V13ITT22	45	ITT-Home Depot	M-9	8/29/2006	Cr6	µg/L	210				
V13ITT22	45	ITT Aerospace Controls-Div.	M-9	8/29/2006	Cr6	µg/L	220	ET		10	
V13ITT22	45	ITT-Home Depot	M-9	8/29/2006	Cr6	µg/L	220				
V13ITT22	45	ITT-Home Depot	M-9	3/21/2007	Cr	µg/L	340				
V13ITT22	45	ITT-Home Depot	M-9	3/21/2007	Cr	µg/L	350				
V13ITT22	45	ITT-Home Depot	M-9	3/21/2007	Cr6	µg/L	360 J				
V13ITT22	45	ITT-Home Depot	M-9	3/21/2007	Cr6	µg/L	370 J				
V13ITT22	45	ITT-Home Depot	M-9	9/6/2007	Cr	µg/L	370				
V13ITT22	45	ITT-Home Depot	M-9	9/6/2007	Cr	µg/L	380				
V13ITT22	45	ITT-Home Depot	M-9	9/6/2007	Cr6	µg/L	420 J				
V13ITT22	45	ITT-Home Depot	M-9	9/6/2007	Cr6	µg/L	430 J				
V13ITT22	45	ITT-Home Depot	M-9	3/6/2008	Cr	µg/L	370				
V13ITT22	45	ITT-Home Depot	M-9	3/6/2008	Cr	µg/L	370				
V13ITT22	45	ITT-Home Depot	M-9	3/6/2008	Cr6	µg/L	360				
V13ITT22	45	ITT-Home Depot	M-9	3/6/2008	Cr6	µg/L	360				
V13ITT22	45	ITT-Home Depot	M-9	11/7/2008	Cr	µg/L	430				
V13ITT22	45	ITT-Home Depot	M-9	11/7/2008	Cr	µg/L	430				
V13ITT22	45	ITT-Home Depot	M-9	11/7/2008	Cr6	µg/L	450				
V13ITT22	45	ITT-Home Depot	M-9	11/7/2008	Cr6	µg/L	460				
V13ITT22	45	ITT Aerospace Controls-Div.	M-9	11/13/2009	Cr	µg/L	500	ET	0.005	0.005	
V13ITT22	45	ITT-Home Depot	M-9	11/13/2009	Cr	µg/L	500				
V13ITT22	45	ITT Aerospace Controls-Div.	M-9	11/13/2009	Cr	µg/L	510	ET	0.005	0.005	
V13ITT22	45	ITT-Home Depot	M-9	11/13/2009	Cr	µg/L	510				
V13ITT22	45	ITT Aerospace Controls-Div.	M-9	11/13/2009	Cr6	µg/L	500	ET	0.05	0.05	
V13ITT22	45	ITT-Home Depot	M-9	11/13/2009	Cr6	µg/L	500				
V13ITT22	45	ITT Aerospace Controls-Div.	M-9	11/13/2009	Cr6	µg/L	510	ET	0.05	0.05	
V13ITT22	45	ITT-Home Depot	M-9	11/13/2009	Cr6	µg/L	510				
V13ITT22	45	ITT-Home Depot	M-9	5/13/2010	Cr	µg/L	520				
V13ITT22	45	ITT-Home Depot	M-9	5/13/2010	Cr	µg/L	530				
V13ITT22	45	ITT-Home Depot	M-9	5/13/2010	Cr6	µg/L	520				
V13ITT22	45	ITT-Home Depot	M-9	5/13/2010	Cr6	µg/L	520				
V13ITT22	45	ITT-Home Depot	M-9	11/8/2010	Cr	µg/L	570				
V13ITT22	45	ITT-Home Depot	M-9	11/8/2010	Cr	µg/L	570				
V13ITT22	45	ITT-Home Depot	M-9	11/8/2010	Cr6	µg/L	560				
V13ITT22	45	ITT-Home Depot	M-9	11/8/2010	Cr6	µg/L	560				
V13ITT22	45	ITT-Home Depot	M-9	11/18/2010	Cr	µg/L	1,000				
V13ITT22	45	ITT-Home Depot	M-9	11/18/2010	Cr6	µg/L	980				
V13ITT23	45	ITT Aerospace Controls-Div. (Destroyed)	M-9	4/24/1996	Cr	µg/L	0.0	ND			U
V13ITT23	45	ITT Aerospace Controls-Div. (Destroyed)	M-9	7/12/1996	Cr	µg/L	0.0	ND			U
V13ITT23	45	ITT Aerospace Controls-Div. (Destroyed)	M-9	10/8/1996	Cr	µg/L	0.0	ND			U
V13ITT23	45	ITT Aerospace Controls-Div. (Destroyed)	M-9	1/14/1997	Cr	µg/L	0.0	ND			U
V13ITT23	45	ITT Aerospace Controls-Div. (Destroyed)	M-9	4/10/1997	Cr	µg/L	0.0	ND			U
V13ITT23	45	ITT Aerospace Controls-Div. (Destroyed)	M-9	7/10/1997	Cr	µg/L	0.0	ND			U
V13ITT23	45	ITT Aerospace Controls-Div. (Destroyed)	M-9	1/14/1998	Cr	µg/L	0.0	ND			U
V13ITT23	45	ITT Aerospace Controls-Div. (Destroyed)	M-9	7/10/1998	Cr	µg/L	0.0	ND		10	U
V13ITT23	45	ITT Aerospace Controls-Div. (Destroyed)	M-9	7/10/1998	Cr	µg/L	0.0	ND			U
V13ITT23	45	ITT Aerospace Controls-Div. (Destroyed)	M-9	7/8/1999	Cr	µg/L	0.0	ND		10	U
V13ITT23	45	ITT Aerospace Controls-Div. (Destroyed)	M-9	7/8/1999	Cr	µg/L	0.0	ND			U
V13ITT23	45	ITT Aerospace Controls-Div. (Destroyed)	M-9	7/12/2000	Cr	µg/L	0.0	ND			U
V13ITT23	45	ITT Aerospace Controls-Div. (Destroyed)	M-9	6/14/2001	Cr	µg/L	0.0	ND			U
V13ITT23	45	ITT Aerospace Controls-Div. (Destroyed)	M-9	7/12/2002	Cr	µg/L	0.0	ND			U
V13ITT23	45	ITT Aerospace Controls-Div. (Destroyed)	M-9	7/12/2002	Cr6	µg/L	0.0	ND			U
V13ITT23	45	ITT Aerospace Controls-Div. (Destroyed)	M-9	9/15/2003	Cr	µg/L	0.0	ND			U
V13ITT23	45	ITT Aerospace Controls-Div. (Destroyed)	M-9	9/15/2003	Cr6	µg/L	0.0	ND			U
V13ITT24	45	ITT Aerospace Controls-Div.	M-9	4/24/1996	Cr	µg/L	71	ET			
V13ITT24	45	ITT-Home Depot	M-9	4/24/1996	Cr	µg/L	71				
V13ITT24	45	ITT-Home Depot	M-9	4/24/1996	Cr6	µg/L					
V13ITT24	45	ITT Aerospace Controls-Div.	M-9	7/12/1996	Cr	µg/L	78	ET			

Table 3 *Total and Hexavalent Chromium Data in Groundwater*
Glendale Chromium Operable Unit

Well ID	Site[1] No.	Site Name	Grid[2] ID	Sample Date	Analyte	Units	Result	Qualifier[3]	MDL	RL	QA/QC[4] Flag
V13ITT24	45	ITT-Home Depot	M-9	7/12/1996	Cr	µg/L	78				
V13ITT24	45	ITT-Home Depot	M-9	7/12/1996	Cr6	µg/L					
V13ITT24	45	ITT Aerospace Controls-Div.	M-9	10/8/1996	Cr	µg/L	100	ET			
V13ITT24	45	ITT-Home Depot	M-9	10/8/1996	Cr	µg/L	100				
V13ITT24	45	ITT-Home Depot	M-9	10/8/1996	Cr6	µg/L					
V13ITT24	45	ITT Aerospace Controls-Div.	M-9	1/14/1997	Cr	µg/L	110	ET			
V13ITT24	45	ITT-Home Depot	M-9	1/14/1997	Cr	µg/L	110				
V13ITT24	45	ITT-Home Depot	M-9	1/14/1997	Cr6	µg/L					
V13ITT24	45	ITT Aerospace Controls-Div.	M-9	4/10/1997	Cr	µg/L	130	ET			
V13ITT24	45	ITT-Home Depot	M-9	4/10/1997	Cr	µg/L	130				
V13ITT24	45	ITT-Home Depot	M-9	4/10/1997	Cr6	µg/L					
V13ITT24	45	ITT Aerospace Controls-Div.	M-9	7/9/1997	Cr	µg/L	160	ET			
V13ITT24	45	ITT-Home Depot	M-9	7/9/1997	Cr	µg/L	160				
V13ITT24	45	ITT-Home Depot	M-9	7/9/1997	Cr6	µg/L					
V13ITT24	45	ITT Aerospace Controls-Div.	M-9	9/19/1997	Cr	µg/L	220	ET			
V13ITT24	45	ITT-Home Depot	M-9	9/19/1997	Cr	µg/L	220				
V13ITT24	45	ITT Aerospace Controls-Div.	M-9	9/19/1997	Cr6	µg/L	140	ET			
V13ITT24	45	ITT-Home Depot	M-9	9/19/1997	Cr6	µg/L	140				
V13ITT24	45	ITT Aerospace Controls-Div.	M-9	1/16/1998	Cr	µg/L	220	ET			
V13ITT24	45	ITT Aerospace Controls-Div.	M-9	1/16/1998	Cr	µg/L	220	ET			
V13ITT24	45	ITT-Home Depot	M-9	1/16/1998	Cr	µg/L	220				
V13ITT24	45	ITT-Home Depot	M-9	1/16/1998	Cr6	µg/L					
V13ITT24	45	ITT Aerospace Controls-Div.	M-9	7/10/1998	Cr	µg/L	260	ET			
V13ITT24	45	ITT Aerospace Controls-Div.	M-9	7/10/1998	Cr	µg/L	260	ET			
V13ITT24	45	ITT-Home Depot	M-9	7/10/1998	Cr	µg/L	260				
V13ITT24	45	ITT-Home Depot	M-9	7/10/1998	Cr6	µg/L					
V13ITT24	45	ITT Aerospace Controls-Div.	M-9	7/8/1999	Cr	µg/L	250	ET			
V13ITT24	45	ITT Aerospace Controls-Div.	M-9	7/8/1999	Cr	µg/L	250	ET			
V13ITT24	45	ITT-Home Depot	M-9	7/8/1999	Cr	µg/L	250				
V13ITT24	45	ITT-Home Depot	M-9	7/8/1999	Cr6	µg/L					
V13ITT24	45	ITT Aerospace Controls-Div.	M-9	7/13/2000	Cr	µg/L	220	ET			
V13ITT24	45	ITT-Home Depot	M-9	7/13/2000	Cr	µg/L	220				
V13ITT24	45	ITT-Home Depot	M-9	7/13/2000	Cr6	µg/L					
V13ITT24	45	ITT Aerospace Controls-Div.	M-9	6/18/2001	Cr	µg/L	72	ET			
V13ITT24	45	ITT-Home Depot	M-9	6/18/2001	Cr	µg/L	72				
V13ITT24	45	ITT-Home Depot	M-9	6/18/2001	Cr6	µg/L					
V13ITT24	45	ITT Aerospace Controls-Div.	M-9	7/12/2002	Cr	µg/L	49	ET			
V13ITT24	45	ITT-Home Depot	M-9	7/12/2002	Cr	µg/L	49				
V13ITT24	45	ITT Aerospace Controls-Div.	M-9	7/12/2002	Cr6	µg/L	50	ET			
V13ITT24	45	ITT-Home Depot	M-9	7/12/2002	Cr6	µg/L	50				
V13ITT24	45	ITT Aerospace Controls-Div.	M-9	9/10/2003	Cr	µg/L	220	ET			
V13ITT24	45	ITT-Home Depot	M-9	9/10/2003	Cr	µg/L	220				
V13ITT24	45	ITT Aerospace Controls-Div.	M-9	9/10/2003	Cr6	µg/L	220	ET			
V13ITT24	45	ITT-Home Depot	M-9	9/10/2003	Cr6	µg/L	220				
V13ITT24	45	ITT-Home Depot	M-9	11/30/2005	Cr	µg/L	230				
V13ITT24	45	ITT-Home Depot	M-9	11/30/2005	Cr6	µg/L	220				
V13ITT24	45	ITT Aerospace Controls-Div.	M-9	8/31/2006	Cr	µg/L	140	ET		5	
V13ITT24	45	ITT-Home Depot	M-9	8/31/2006	Cr	µg/L	140				
V13ITT24	45	ITT Aerospace Controls-Div.	M-9	8/31/2006	Cr6	µg/L	170	ET		10	
V13ITT24	45	ITT-Home Depot	M-9	8/31/2006	Cr6	µg/L	170				
V13ITT24	45	ITT-Home Depot	M-9	3/22/2007	Cr	µg/L	240				
V13ITT24	45	ITT-Home Depot	M-9	3/22/2007	Cr6	µg/L	270				
V13ITT24	45	ITT-Home Depot	M-9	9/11/2007	Cr	µg/L	330				
V13ITT24	45	ITT-Home Depot	M-9	9/11/2007	Cr6	µg/L	530 J				
V13ITT24	45	ITT-Home Depot	M-9	3/4/2008	Cr	µg/L	290				
V13ITT24	45	ITT-Home Depot	M-9	3/4/2008	Cr6	µg/L	360				
V13ITT24	45	ITT-Home Depot	M-9	11/10/2008	Cr	µg/L	340				
V13ITT24	45	ITT-Home Depot	M-9	11/10/2008	Cr6	µg/L	340				
V13ITT24	45	ITT Aerospace Controls-Div.	M-9	11/11/2009	Cr	µg/L	490	ET	0.005	0.005	
V13ITT24	45	ITT-Home Depot	M-9	11/11/2009	Cr	µg/L	490				
V13ITT24	45	ITT Aerospace Controls-Div.	M-9	11/11/2009	Cr6	µg/L	510	ET	0.05	0.05	
V13ITT24	45	ITT-Home Depot	M-9	11/11/2009	Cr6	µg/L	510				
V13ITT24	45	ITT-Home Depot	M-9	5/10/2010	Cr	µg/L	560				
V13ITT24	45	ITT-Home Depot	M-9	5/10/2010	Cr6	µg/L	570				
V13ITT24	45	ITT-Home Depot	M-9	11/11/2010	Cr	µg/L	630				
V13ITT24	45	ITT-Home Depot	M-9	11/11/2010	Cr6	µg/L	670				
V13ITT25	45	ITT Aerospace Controls-Div.	M-9	7/19/1994	Cr	µg/L	0.0	ND			U
V13ITT25	45	ITT Aerospace Controls-Div.	M-9	10/10/1994	Cr	µg/L	0.0	ND			U
V13ITT25	45	ITT Aerospace Controls-Div.	M-9	4/24/1996	Cr	µg/L	210	ET			
V13ITT25	45	ITT-Home Depot	M-9	4/24/1996	Cr	µg/L	210				
V13ITT25	45	ITT-Home Depot	M-9	4/24/1996	Cr6	µg/L					
V13ITT25	45	ITT Aerospace Controls-Div.	M-9	7/12/1996	Cr	µg/L	230	ET			
V13ITT25	45	ITT-Home Depot	M-9	7/12/1996	Cr	µg/L	230				
V13ITT25	45	ITT-Home Depot	M-9	7/12/1996	Cr6	µg/L					
V13ITT25	45	ITT Aerospace Controls-Div.	M-9	10/8/1996	Cr	µg/L	270	ET			
V13ITT25	45	ITT-Home Depot	M-9	10/8/1996	Cr	µg/L	270				
V13ITT25	45	ITT-Home Depot	M-9	10/8/1996	Cr6	µg/L					
V13ITT25	45	ITT Aerospace Controls-Div.	M-9	1/14/1997	Cr	µg/L	250	ET			
V13ITT25	45	ITT-Home Depot	M-9	1/14/1997	Cr	µg/L	250				
V13ITT25	45	ITT-Home Depot	M-9	1/14/1997	Cr6	µg/L					
V13ITT25	45	ITT Aerospace Controls-Div.	M-9	4/10/1997	Cr	µg/L	270	ET			
V13ITT25	45	ITT-Home Depot	M-9	4/10/1997	Cr	µg/L	270				
V13ITT25	45	ITT-Home Depot	M-9	4/10/1997	Cr6	µg/L					
V13ITT25	45	ITT Aerospace Controls-Div.	M-9	7/9/1997	Cr	µg/L	250	ET			
V13ITT25	45	ITT-Home Depot	M-9	7/9/1997	Cr	µg/L	250				
V13ITT25	45	ITT-Home Depot	M-9	7/9/1997	Cr6	µg/L					
V13ITT25	45	ITT Aerospace Controls-Div.	M-9	1/14/1998	Cr	µg/L	270	ET			
V13ITT25	45	ITT Aerospace Controls-Div.	M-9	1/14/1998	Cr	µg/L	270	ET			
V13ITT25	45	ITT-Home Depot	M-9	1/14/1998	Cr	µg/L	270				
V13ITT25	45	ITT-Home Depot	M-9	1/14/1998	Cr6	µg/L					
V13ITT25	45	ITT Aerospace Controls-Div.	M-9	7/10/1998	Cr	µg/L	310	ET			
V13ITT25	45	ITT Aerospace Controls-Div.	M-9	7/10/1998	Cr	µg/L	310	ET			

Table 3 *Total and Hexavalent Chromium Data in Groundwater*
Glendale Chromium Operable Unit

Well ID	Site[1] No.	Site Name	Grid[2] ID	Sample Date	Analyte	Units	Result	Qualifier[3]	MDL	RL	QA/QC[4] Flag
V13ITT25	45	ITT-Home Depot	M-9	7/10/1998	Cr	µg/L	310				
V13ITT25	45	ITT-Home Depot	M-9	7/10/1998	Cr6	µg/L					
V13ITT25	45	ITT Aerospace Controls-Div.	M-9	7/8/1999	Cr	µg/L	390	ET			
V13ITT25	45	ITT Aerospace Controls-Div.	M-9	7/8/1999	Cr	µg/L	390	ET			
V13ITT25	45	ITT-Home Depot	M-9	7/8/1999	Cr	µg/L	390				
V13ITT25	45	ITT-Home Depot	M-9	7/8/1999	Cr6	µg/L					
V13ITT25	45	ITT Aerospace Controls-Div.	M-9	7/13/2000	Cr	µg/L	610	ET			
V13ITT25	45	ITT-Home Depot	M-9	7/13/2000	Cr	µg/L	610				
V13ITT25	45	ITT-Home Depot	M-9	7/13/2000	Cr6	µg/L					
V13ITT25	45	ITT Aerospace Controls-Div.	M-9	6/15/2001	Cr	µg/L	400	ET			
V13ITT25	45	ITT-Home Depot	M-9	6/15/2001	Cr	µg/L	400				
V13ITT25	45	ITT-Home Depot	M-9	6/15/2001	Cr6	µg/L					
V13ITT25	45	ITT Aerospace Controls-Div.	M-9	7/15/2002	Cr	µg/L	390	ET			
V13ITT25	45	ITT-Home Depot	M-9	7/15/2002	Cr	µg/L	390				
V13ITT25	45	ITT Aerospace Controls-Div.	M-9	7/15/2002	Cr6	µg/L	370	ET			
V13ITT25	45	ITT-Home Depot	M-9	7/15/2002	Cr6	µg/L	370				
V13ITT25	45	ITT Aerospace Controls-Div.	M-9	7/22/2002	Cr	µg/L	0.0	ND		10	U
V13ITT25	45	ITT Aerospace Controls-Div.	M-9	7/22/2002	Cr6	µg/L	0.0	ND		0.42	U
V13ITT25	45	ITT Aerospace Controls-Div.	M-9	7/22/2002	Cr6	µg/L	0.4	ET			R
V13ITT25	45	ITT Aerospace Controls-Div.	M-9	9/10/2003	Cr	µg/L	0.3	ET			
V13ITT25	45	ITT-Home Depot	M-9	9/10/2003	Cr	µg/L	300				
V13ITT25	45	ITT-Home Depot	M-9	9/10/2003	Cr	µg/L	300				
V13ITT25	45	ITT Aerospace Controls-Div.	M-9	9/10/2003	Cr6	µg/L	0.3	ET			
V13ITT25	45	ITT Aerospace Controls-Div.	M-9	9/10/2003	Cr6	µg/L	0.3	ET			
V13ITT25	45	ITT-Home Depot	M-9	9/10/2003	Cr6	µg/L	300				
V13ITT25	45	ITT-Home Depot	M-9	9/10/2003	Cr6	µg/L	310				
V13ITT25	45	ITT Aerospace Controls-Div.	M-9	9/17/2003	Cr	µg/L	0.0	ND			U
V13ITT25	45	ITT Aerospace Controls-Div.	M-9	9/17/2003	Cr6	µg/L	0.0	ND			U
V13ITT25	45	ITT-Home Depot	M-9	11/30/2005	Cr	µg/L	220				
V13ITT25	45	ITT-Home Depot	M-9	11/30/2005	Cr6	µg/L	200				
V13ITT25	45	ITT Aerospace Controls-Div.	M-9	8/31/2006	Cr	µg/L	200	ET		5	
V13ITT25	45	ITT-Home Depot	M-9	8/31/2006	Cr	µg/L	200				
V13ITT25	45	ITT Aerospace Controls-Div.	M-9	8/31/2006	Cr6	µg/L	230	ET		10	
V13ITT25	45	ITT-Home Depot	M-9	8/31/2006	Cr6	µg/L	230				
V13ITT25	45	ITT-Home Depot	M-9	3/22/2007	Cr	µg/L	240				
V13ITT25	45	ITT-Home Depot	M-9	3/22/2007	Cr6	µg/L	250				
V13ITT25	45	ITT-Home Depot	M-9	9/6/2007	Cr	µg/L	250				
V13ITT25	45	ITT-Home Depot	M-9	9/6/2007	Cr6	µg/L	340				
V13ITT25	45	ITT-Home Depot	M-9	3/6/2008	Cr	µg/L	240				
V13ITT25	45	ITT-Home Depot	M-9	3/6/2008	Cr6	µg/L	200				
V13ITT25	45	ITT-Home Depot	M-9	11/5/2008	Cr	µg/L	200				
V13ITT25	45	ITT-Home Depot	M-9	11/5/2008	Cr6	µg/L	210				
V13ITT25	45	ITT Aerospace Controls-Div.	M-9	11/13/2009	Cr	µg/L	200	ET	0.005	0.005	
V13ITT25	45	ITT-Home Depot	M-9	11/13/2009	Cr	µg/L	200				
V13ITT25	45	ITT Aerospace Controls-Div.	M-9	11/13/2009	Cr6	µg/L	210	ET	0.01	0.01	
V13ITT25	45	ITT-Home Depot	M-9	11/13/2009	Cr6	µg/L	210				
V13ITT25	45	ITT-Home Depot	M-9	5/13/2010	Cr	µg/L	290				
V13ITT25	45	ITT-Home Depot	M-9	5/13/2010	Cr6	µg/L	210				
V13ITT25	45	ITT-Home Depot	M-9	11/11/2010	Cr	µg/L	230				
V13ITT25	45	ITT-Home Depot	M-9	11/11/2010	Cr6	µg/L	240				
V13ITT27	45	ITT Aerospace Controls-Div.	M-9	7/18/1994	Cr	µg/L	0.0	ND		10	U
V13ITT27	45	ITT Aerospace Controls-Div.	M-9	10/7/1994	Cr	µg/L	0.0	ND		10	U
V13ITT27	45	ITT Aerospace Controls-Div.	M-9	4/25/1996	Cr	µg/L	720	ET			
V13ITT27	45	ITT-Home Depot	M-9	4/25/1996	Cr	µg/L	720				
V13ITT27	45	ITT-Home Depot	M-9	4/25/1996	Cr6	µg/L					
V13ITT27	45	ITT Aerospace Controls-Div.	M-9	7/15/1996	Cr	µg/L	1,100	ET			
V13ITT27	45	ITT-Home Depot	M-9	7/15/1996	Cr	µg/L	1,100				
V13ITT27	45	ITT-Home Depot	M-9	7/15/1996	Cr6	µg/L					
V13ITT27	45	ITT Aerospace Controls-Div.	M-9	10/9/1996	Cr	µg/L	1,400	ET			
V13ITT27	45	ITT-Home Depot	M-9	10/9/1996	Cr	µg/L	1,400				
V13ITT27	45	ITT-Home Depot	M-9	10/9/1996	Cr6	µg/L					
V13ITT27	45	ITT Aerospace Controls-Div.	M-9	1/14/1997	Cr	µg/L	1,200	ET			
V13ITT27	45	ITT-Home Depot	M-9	1/14/1997	Cr	µg/L	1,200				
V13ITT27	45	ITT-Home Depot	M-9	1/14/1997	Cr6	µg/L					
V13ITT27	45	ITT Aerospace Controls-Div.	M-9	4/10/1997	Cr	µg/L	1,200	ET			
V13ITT27	45	ITT-Home Depot	M-9	4/10/1997	Cr	µg/L	1,200				
V13ITT27	45	ITT-Home Depot	M-9	4/10/1997	Cr6	µg/L					
V13ITT27	45	ITT Aerospace Controls-Div.	M-9	7/11/1997	Cr	µg/L	1,100	ET			
V13ITT27	45	ITT-Home Depot	M-9	7/11/1997	Cr	µg/L	1,100				
V13ITT27	45	ITT-Home Depot	M-9	7/11/1997	Cr6	µg/L					
V13ITT27	45	ITT Aerospace Controls-Div.	M-9	1/16/1998	Cr	µg/L	890	ET			
V13ITT27	45	ITT Aerospace Controls-Div.	M-9	1/16/1998	Cr	µg/L	890	ET			
V13ITT27	45	ITT-Home Depot	M-9	1/16/1998	Cr	µg/L	890				
V13ITT27	45	ITT-Home Depot	M-9	1/16/1998	Cr6	µg/L					
V13ITT27	45	ITT Aerospace Controls-Div.	M-9	7/10/1998	Cr	µg/L	670	ET			
V13ITT27	45	ITT Aerospace Controls-Div.	M-9	7/10/1998	Cr	µg/L	670	ET			
V13ITT27	45	ITT-Home Depot	M-9	7/10/1998	Cr	µg/L	670				
V13ITT27	45	ITT-Home Depot	M-9	7/10/1998	Cr6	µg/L					
V13ITT27	45	ITT Aerospace Controls-Div.	M-9	7/16/1999	Cr	µg/L	420	ET			
V13ITT27	45	ITT Aerospace Controls-Div.	M-9	7/16/1999	Cr	µg/L	420	ET			
V13ITT27	45	ITT-Home Depot	M-9	7/16/1999	Cr	µg/L	420				
V13ITT27	45	ITT-Home Depot	M-9	7/16/1999	Cr6	µg/L					
V13ITT27	45	ITT Aerospace Controls-Div.	M-9	7/17/2000	Cr	µg/L	430	ET			
V13ITT27	45	ITT-Home Depot	M-9	7/17/2000	Cr	µg/L	430				
V13ITT27	45	ITT-Home Depot	M-9	7/17/2000	Cr6	µg/L					
V13ITT27	45	ITT Aerospace Controls-Div.	M-9	6/18/2001	Cr	µg/L	430	ET			
V13ITT27	45	ITT-Home Depot	M-9	6/18/2001	Cr	µg/L	430				
V13ITT27	45	ITT-Home Depot	M-9	6/18/2001	Cr6	µg/L					
V13ITT27	45	ITT Aerospace Controls-Div.	M-9	7/16/2002	Cr	µg/L	14	ET			
V13ITT27	45	ITT-Home Depot	M-9	7/16/2002	Cr	µg/L	14				
V13ITT27	45	ITT Aerospace Controls-Div.	M-9	7/16/2002	Cr6	µg/L	12	ET			
V13ITT27	45	ITT-Home Depot	M-9	7/16/2002	Cr6	µg/L	12				

Table 3 *Total and Hexavalent Chromium Data in Groundwater*
Glendale Chromium Operable Unit

Well ID	Site[1] No.	Site Name	Grid[2] ID	Sample Date	Analyte	Units	Result	Qualifier[3]	MDL	RL	QA/QC[4] Flag
V13ITT27	45	ITT Aerospace Controls-Div.	M-9	7/23/2002	Cr	µg/L	1.1	ET			R
V13ITT27	45	ITT Aerospace Controls-Div.	M-9	7/23/2002	Cr6	µg/L	0.0	ND			U
V13ITT27	45	ITT Aerospace Controls-Div.	M-9	7/23/2002	Cr6	µg/L	10	ET			
V13ITT27	45	ITT Aerospace Controls-Div.	M-9	9/9/2003	Cr	µg/L	350	ET			
V13ITT27	45	ITT-Home Depot	M-9	9/9/2003	Cr	µg/L	350				
V13ITT27	45	ITT Aerospace Controls-Div.	M-9	9/9/2003	Cr6	µg/L	360	ET			
V13ITT27	45	ITT-Home Depot	M-9	9/9/2003	Cr6	µg/L	360				
V13ITT27	45	ITT Aerospace Controls-Div.	M-9	9/15/2003	Cr	µg/L	0.0	ND			U
V13ITT27	45	ITT Aerospace Controls-Div.	M-9	9/15/2003	Cr6	µg/L	0.0	ND			U
V13ITT27	45	ITT Aerospace Controls-Div.	M-9	11/2/2004	Cr	µg/L	200	ET			
V13ITT27	45	ITT-Home Depot	M-9	11/2/2004	Cr	µg/L	200				
V13ITT27	45	ITT-Home Depot	M-9	11/2/2004	Cr	µg/L	200				
V13ITT27	45	ITT Aerospace Controls-Div.	M-9	11/2/2004	Cr6	µg/L	210	ET			
V13ITT27	45	ITT-Home Depot	M-9	11/2/2004	Cr6	µg/L	210				
V13ITT27	45	ITT Aerospace Controls-Div.	M-9	11/2/2004	Cr6	µg/L	220	ET			
V13ITT27	45	ITT-Home Depot	M-9	11/2/2004	Cr6	µg/L	220				
V13ITT27	45	ITT-Home Depot	M-9	11/29/2005	Cr	µg/L	1,100				
V13ITT27	45	ITT-Home Depot	M-9	11/29/2005	Cr6	µg/L	1,000				
V13ITT27	45	ITT Aerospace Controls-Div.	M-9	8/30/2006	Cr	µg/L	1,500	ET		5	
V13ITT27	45	ITT-Home Depot	M-9	8/30/2006	Cr	µg/L	1,500				
V13ITT27	45	ITT Aerospace Controls-Div.	M-9	8/30/2006	Cr6	µg/L	1,700	ET		40	
V13ITT27	45	ITT-Home Depot	M-9	8/30/2006	Cr6	µg/L	1,700				
V13ITT27	45	ITT-Home Depot	M-9	3/22/2007	Cr	µg/L	1,500				
V13ITT27	45	ITT-Home Depot	M-9	3/22/2007	Cr6	µg/L	2400 J				
V13ITT27	45	ITT-Home Depot	M-9	9/11/2007	Cr	µg/L	1,600				
V13ITT27	45	ITT-Home Depot	M-9	9/11/2007	Cr6	µg/L	1600 J				
V13ITT27	45	ITT-Home Depot	M-9	3/4/2008	Cr	µg/L	1,400				
V13ITT27	45	ITT-Home Depot	M-9	3/4/2008	Cr6	µg/L	1,600				
V13ITT27	45	ITT-Home Depot	M-9	11/7/2008	Cr	µg/L	1,100				
V13ITT27	45	ITT-Home Depot	M-9	11/7/2008	Cr6	µg/L	1,100				
V13ITT27	45	ITT Aerospace Controls-Div.	M-9	11/9/2009	Cr	µg/L	790	ET	0.005	0.005	
V13ITT27	45	ITT-Home Depot	M-9	11/9/2009	Cr	µg/L	790				
V13ITT27	45	ITT Aerospace Controls-Div.	M-9	11/9/2009	Cr	µg/L	810	ET	0.005	0.005	
V13ITT27	45	ITT-Home Depot	M-9	11/9/2009	Cr	µg/L	810				
V13ITT27	45	ITT Aerospace Controls-Div.	M-9	11/9/2009	Cr6	µg/L	910	ET	0.05	0.05	
V13ITT27	45	ITT Aerospace Controls-Div.	M-9	11/9/2009	Cr6	µg/L	910	ET	0.05	0.05	
V13ITT27	45	ITT-Home Depot	M-9	11/9/2009	Cr6	µg/L	910				
V13ITT27	45	ITT-Home Depot	M-9	11/9/2009	Cr6	µg/L	910				
V13ITT27	45	ITT-Home Depot	M-9	5/11/2010	Cr	µg/L	930				
V13ITT27	45	ITT-Home Depot	M-9	5/11/2010	Cr6	µg/L	940				
V13ITT27	45	ITT-Home Depot	M-9	11/9/2010	Cr	µg/L	950				
V13ITT27	45	ITT-Home Depot	M-9	11/9/2010	Cr6	µg/L	880				
V13ITT28	45	ITT Aerospace Controls-Div. (Destroyed)	M-9	4/25/1996	Cr	µg/L	810	ET			
V13ITT28	45	ITT Aerospace Controls-Div. (Destroyed)	M-9	7/15/1996	Cr	µg/L	840	ET			
V13ITT28	45	ITT Aerospace Controls-Div. (Destroyed)	M-9	10/9/1996	Cr	µg/L	900	ET			
V13ITT28	45	ITT Aerospace Controls-Div. (Destroyed)	M-9	1/17/1997	Cr	µg/L	860	ET			
V13ITT28	45	ITT Aerospace Controls-Div. (Destroyed)	M-9	4/14/1997	Cr	µg/L	850	ET			
V13ITT28	45	ITT Aerospace Controls-Div. (Destroyed)	M-9	7/14/1997	Cr	µg/L	800	ET			
V13ITT28	45	ITT Aerospace Controls-Div. (Destroyed)	M-9	1/16/1998	Cr	µg/L	680	ET			
V13ITT28	45	ITT Aerospace Controls-Div. (Destroyed)	M-9	1/16/1998	Cr	µg/L	680	ET			
V13ITT28	45	ITT Aerospace Controls-Div. (Destroyed)	M-9	7/22/1998	Cr	µg/L	970	ET			
V13ITT28	45	ITT Aerospace Controls-Div. (Destroyed)	M-9	7/22/1998	Cr	µg/L	970	ET			
V13ITT28	45	ITT Aerospace Controls-Div. (Destroyed)	M-9	7/15/1999	Cr	µg/L	690	ET			
V13ITT28	45	ITT Aerospace Controls-Div. (Destroyed)	M-9	7/15/1999	Cr	µg/L	690	ET			
V13ITT28	45	ITT Aerospace Controls-Div. (Destroyed)	M-9	7/17/2000	Cr	µg/L	1,400	ET			
V13ITT28	45	ITT Aerospace Controls-Div. (Destroyed)	M-9	7/20/2000	Cr	µg/L	680	ET			
V13ITT28	45	ITT Aerospace Controls-Div. (Destroyed)	M-9	6/13/2001	Cr	µg/L	760	ET			
V13ITT28	45	ITT Aerospace Controls-Div. (Destroyed)	M-9	6/18/2001	Cr	µg/L	190	ET			
V13ITT28	45	ITT Aerospace Controls-Div. (Destroyed)	M-9	7/16/2002	Cr	µg/L	21	ET			R
V13ITT28	45	ITT Aerospace Controls-Div. (Destroyed)	M-9	7/16/2002	Cr6	µg/L	3.1	ET			R
V13ITT28	45	ITT Aerospace Controls-Div. (Destroyed)	M-9	7/22/2002	Cr	µg/L	730	ET			
V13ITT28	45	ITT Aerospace Controls-Div. (Destroyed)	M-9	7/22/2002	Cr6	µg/L	730	ET			
V13ITT28	45	ITT Aerospace Controls-Div. (Destroyed)	M-9	9/15/2003	Cr	µg/L	22	ET			
V13ITT28	45	ITT Aerospace Controls-Div. (Destroyed)	M-9	9/15/2003	Cr6	µg/L	0.0	ND			U
V13ITT28	45	ITT Aerospace Controls-Div. (Destroyed)	M-9	9/15/2003	Cr6	µg/L	10	ET			
V13ITT28	45	ITT Aerospace Controls-Div. (Destroyed)	M-9	9/17/2003	Cr	µg/L	650	ET			
V13ITT30	45	ITT Aerospace Controls-Div. (Destroyed)	M-9	4/26/1996	Cr	µg/L	9.0	ET			

Table 3 *Total and Hexavalent Chromium Data in Groundwater*
Glendale Chromium Operable Unit

Well ID	Site[1] No.	Site Name	Grid[2] ID	Sample Date	Analyte	Units	Result	Qualifier[3]	MDL	RL	QA/QC[4] Flag
V13ITT30	45	ITT Aerospace Controls-Div. (Destroyed)	M-9	7/9/1996	Cr	µg/L	11	ET			
V13ITT30	45	ITT Aerospace Controls-Div. (Destroyed)	M-9	10/10/1996	Cr	µg/L	13	ET			
V13ITT30	45	ITT Aerospace Controls-Div. (Destroyed)	M-9	1/16/1997	Cr	µg/L	13	ET			
V13ITT30	45	ITT Aerospace Controls-Div. (Destroyed)	M-9	4/11/1997	Cr	µg/L	11	ET			
V13ITT30	45	ITT Aerospace Controls-Div. (Destroyed)	M-9	7/22/1997	Cr	µg/L	13	ET			
V13ITT30	45	ITT Aerospace Controls-Div. (Destroyed)	M-9	1/15/1998	Cr	µg/L	13	ET			
V13ITT30	45	ITT Aerospace Controls-Div. (Destroyed)	M-9	1/15/1998	Cr	µg/L	13	ET			
V13ITT30	45	ITT Aerospace Controls-Div. (Destroyed)	M-9	7/17/1998	Cr	µg/L	12	ET			
V13ITT30	45	ITT Aerospace Controls-Div. (Destroyed)	M-9	7/17/1998	Cr	µg/L	12	ET			
V13ITT30	45	ITT Aerospace Controls-Div. (Destroyed)	M-9	7/13/1999	Cr	µg/L	7.6	ET			
V13ITT30	45	ITT Aerospace Controls-Div. (Destroyed)	M-9	7/13/1999	Cr	µg/L	8.0	ET			
V13ITT30	45	ITT Aerospace Controls-Div. (Destroyed)	M-9	7/14/2000	Cr	µg/L	10	ET			
V13ITT30	45	ITT Aerospace Controls-Div. (Destroyed)	M-9	6/19/2001	Cr	µg/L	11	ET			
V13ITT30	45	ITT Aerospace Controls-Div. (Destroyed)	M-9	7/18/2002	Cr	µg/L	9.0	ET			
V13ITT30	45	ITT Aerospace Controls-Div. (Destroyed)	M-9	7/18/2002	Cr6	µg/L	10	ET			
V13ITT30	45	ITT Aerospace Controls-Div. (Destroyed)	M-9	7/26/2002	Cr	µg/L	15,000	ET			R
V13ITT30	45	ITT Aerospace Controls-Div. (Destroyed)	M-9	7/26/2002	Cr6	µg/L	210	ET			
V13ITT30	45	ITT Aerospace Controls-Div. (Destroyed)	M-9	9/16/2003	Cr	µg/L	260	ET			R
V13ITT30	45	ITT Aerospace Controls-Div. (Destroyed)	M-9	9/16/2003	Cr6	µg/L	260	ET			R
V13ITT30	45	ITT Aerospace Controls-Div. (Destroyed)	M-9	7/21/2004	Cr	µg/L	73	ET			
V13ITT30	45	ITT Aerospace Controls-Div. (Destroyed)	M-9	10/7/2004	Cr	µg/L	76	ET			R
V13ITT31	45	ITT Aerospace Controls-Div. (Destroyed)	M-9	7/19/1994	Cr	µg/L	440	ET			R
V13ITT31	45	ITT Aerospace Controls-Div. (Destroyed)	M-9	10/4/1994	Cr	µg/L	319	ET			R
V13ITT31	45	ITT Aerospace Controls-Div. (Destroyed)	M-9	4/26/1996	Cr	µg/L	0.0	ND			U
V13ITT31	45	ITT Aerospace Controls-Div. (Destroyed)	M-9	7/9/1996	Cr	µg/L	0.0	ND			U
V13ITT31	45	ITT Aerospace Controls-Div. (Destroyed)	M-9	10/10/1996	Cr	µg/L	6.0	ET			
V13ITT31	45	ITT Aerospace Controls-Div. (Destroyed)	M-9	1/16/1997	Cr	µg/L	0.0	ND			U
V13ITT31	45	ITT Aerospace Controls-Div. (Destroyed)	M-9	4/11/1997	Cr	µg/L	0.0	ND			U
V13ITT31	45	ITT Aerospace Controls-Div. (Destroyed)	M-9	7/22/1997	Cr	µg/L	7.0	ET			
V13ITT31	45	ITT Aerospace Controls-Div. (Destroyed)	M-9	1/15/1998	Cr	µg/L	6.0	ET			
V13ITT31	45	ITT Aerospace Controls-Div. (Destroyed)	M-9	1/15/1998	Cr	µg/L	6.4	ET			
V13ITT31	45	ITT Aerospace Controls-Div. (Destroyed)	M-9	7/17/1998	Cr	µg/L	5.0	ET			
V13ITT31	45	ITT Aerospace Controls-Div. (Destroyed)	M-9	7/17/1998	Cr	µg/L	5.4	ET			
V13ITT31	45	ITT Aerospace Controls-Div. (Destroyed)	M-9	7/13/1999	Cr	µg/L	0.0	ND		10	U
V13ITT31	45	ITT Aerospace Controls-Div. (Destroyed)	M-9	7/13/1999	Cr	µg/L	0.0	ND			U
V13ITT31	45	ITT Aerospace Controls-Div. (Destroyed)	M-9	7/14/2000	Cr	µg/L	0.0	ND			U
V13ITT31	45	ITT Aerospace Controls-Div. (Destroyed)	M-9	6/27/2001	Cr	µg/L	7.0	ET			
V13ITT31	45	ITT Aerospace Controls-Div. (Destroyed)	M-9	7/17/2002	Cr	µg/L	300	ET			R
V13ITT31	45	ITT Aerospace Controls-Div. (Destroyed)	M-9	7/17/2002	Cr6	µg/L	280	ET			
V13ITT31	45	ITT Aerospace Controls-Div. (Destroyed)	M-9	7/18/2002	Cr	µg/L	3.0	ET			
V13ITT31	45	ITT Aerospace Controls-Div. (Destroyed)	M-9	7/18/2002	Cr6	µg/L	3.0	ET			
V13ITT31	45	ITT Aerospace Controls-Div. (Destroyed)	M-9	9/9/2003	Cr	µg/L	270	ET			R
V13ITT31	45	ITT Aerospace Controls-Div. (Destroyed)	M-9	9/9/2003	Cr6	µg/L	290	ET			R
V13ITT32	45	ITT Aerospace Controls-Div. (Destroyed)	M-9	4/26/1996	Cr	µg/L	38	ET			
V13ITT32	45	ITT Aerospace Controls-Div. (Destroyed)	M-9	7/9/1996	Cr	µg/L	49	ET			
V13ITT32	45	ITT Aerospace Controls-Div. (Destroyed)	M-9	10/10/1996	Cr	µg/L	49	ET			

Table 3 *Total and Hexavalent Chromium Data in Groundwater*
Glendale Chromium Operable Unit

Well ID	Site[1] No.	Site Name	Grid[2] ID	Sample Date	Analyte	Units	Result	Qualifier[3]	MDL	RL	QA/QC[4] Flag
V13ITT32	45	ITT Aerospace Controls-Div. (Destroyed)	M-9	1/17/1997	Cr	µg/L	21	ET			
V13ITT32	45	ITT Aerospace Controls-Div. (Destroyed)	M-9	4/11/1997	Cr	µg/L	33	ET			
V13ITT32	45	ITT Aerospace Controls-Div. (Destroyed)	M-9	7/22/1997	Cr	µg/L	33	ET			
V13ITT32	45	ITT Aerospace Controls-Div. (Destroyed)	M-9	1/15/1998	Cr	µg/L	32	ET			
V13ITT32	45	ITT Aerospace Controls-Div. (Destroyed)	M-9	1/15/1998	Cr	µg/L	32	ET			
V13ITT32	45	ITT Aerospace Controls-Div. (Destroyed)	M-9	7/20/1998	Cr	µg/L	23	ET			
V13ITT32	45	ITT Aerospace Controls-Div. (Destroyed)	M-9	7/20/1998	Cr	µg/L	23	ET			
V13ITT32	45	ITT Aerospace Controls-Div. (Destroyed)	M-9	7/13/1999	Cr	µg/L	0.0	ND		10	U
V13ITT32	45	ITT Aerospace Controls-Div. (Destroyed)	M-9	7/13/1999	Cr	µg/L	0.0	ND			U
V13ITT32	45	ITT Aerospace Controls-Div. (Destroyed)	M-9	7/12/2000	Cr	µg/L	0.0	ND			U
V13ITT32	45	ITT Aerospace Controls-Div. (Destroyed)	M-9	6/14/2001	Cr	µg/L	0.0	ND			U
V13ITT32	45	ITT Aerospace Controls-Div. (Destroyed)	M-9	7/12/2002	Cr	µg/L	0.0	ND		10	U
V13ITT32	45	ITT Aerospace Controls-Div. (Destroyed)	M-9	7/12/2002	Cr6	µg/L	0.0	ND		10	U
V13ITT32	45	ITT Aerospace Controls-Div. (Destroyed)	M-9	9/15/2003	Cr	µg/L	0.0	ND		10	U
V13ITT32	45	ITT Aerospace Controls-Div. (Destroyed)	M-9	9/15/2003	Cr6	µg/L	0.0	ND		10	U
V13ITT33	45	ITT Aerospace Controls-Div.	M-9	4/29/1996	Cr	µg/L	310	ET			
V13ITT33	45	ITT-Home Depot	M-9	4/29/1996	Cr	µg/L	310				
V13ITT33	45	ITT-Home Depot	M-9	4/29/1996	Cr6	µg/L					
V13ITT33	45	ITT Aerospace Controls-Div.	M-9	7/10/1996	Cr	µg/L	400	ET			
V13ITT33	45	ITT-Home Depot	M-9	7/10/1996	Cr	µg/L	400				
V13ITT33	45	ITT-Home Depot	M-9	7/10/1996	Cr6	µg/L					
V13ITT33	45	ITT Aerospace Controls-Div.	M-9	10/11/1996	Cr	µg/L	660	ET			
V13ITT33	45	ITT-Home Depot	M-9	10/11/1996	Cr	µg/L	660				
V13ITT33	45	ITT-Home Depot	M-9	10/11/1996	Cr6	µg/L					
V13ITT33	45	ITT Aerospace Controls-Div.	M-9	1/17/1997	Cr	µg/L	840	ET			
V13ITT33	45	ITT-Home Depot	M-9	1/17/1997	Cr	µg/L	840				
V13ITT33	45	ITT-Home Depot	M-9	1/17/1997	Cr6	µg/L					
V13ITT33	45	ITT Aerospace Controls-Div.	M-9	4/11/1997	Cr	µg/L	960	ET			
V13ITT33	45	ITT-Home Depot	M-9	4/11/1997	Cr	µg/L	960				
V13ITT33	45	ITT-Home Depot	M-9	4/11/1997	Cr6	µg/L					
V13ITT33	45	ITT Aerospace Controls-Div.	M-9	7/23/1997	Cr	µg/L	970	ET			
V13ITT33	45	ITT-Home Depot	M-9	7/23/1997	Cr	µg/L	970				
V13ITT33	45	ITT-Home Depot	M-9	7/23/1997	Cr6	µg/L					
V13ITT33	45	ITT Aerospace Controls-Div.	M-9	1/15/1998	Cr	µg/L	1,300	ET			
V13ITT33	45	ITT Aerospace Controls-Div.	M-9	1/15/1998	Cr	µg/L	1,300	ET			
V13ITT33	45	ITT-Home Depot	M-9	1/15/1998	Cr	µg/L	1,300				
V13ITT33	45	ITT-Home Depot	M-9	1/15/1998	Cr6	µg/L					
V13ITT33	45	ITT Aerospace Controls-Div.	M-9	7/20/1998	Cr	µg/L	1,100	ET			
V13ITT33	45	ITT Aerospace Controls-Div.	M-9	7/20/1998	Cr	µg/L	1,100	ET			
V13ITT33	45	ITT-Home Depot	M-9	7/20/1998	Cr	µg/L	1,100				
V13ITT33	45	ITT-Home Depot	M-9	7/20/1998	Cr6	µg/L					
V13ITT33	45	ITT Aerospace Controls-Div.	M-9	7/13/1999	Cr	µg/L	1,000	ET			
V13ITT33	45	ITT Aerospace Controls-Div.	M-9	7/13/1999	Cr	µg/L	1,000	ET			
V13ITT33	45	ITT-Home Depot	M-9	7/13/1999	Cr	µg/L	1,000				
V13ITT33	45	ITT-Home Depot	M-9	7/13/1999	Cr6	µg/L					
V13ITT33	45	ITT Aerospace Controls-Div.	M-9	7/13/2000	Cr	µg/L	220	ET			
V13ITT33	45	ITT Aerospace Controls-Div.	M-9	7/14/2000	Cr	µg/L	950	ET			
V13ITT33	45	ITT-Home Depot	M-9	7/14/2000	Cr	µg/L	950				
V13ITT33	45	ITT-Home Depot	M-9	7/14/2000	Cr6	µg/L					
V13ITT33	45	ITT Aerospace Controls-Div.	M-9	6/18/2001	Cr	µg/L	72	ET			
V13ITT33	45	ITT Aerospace Controls-Div.	M-9	6/19/2001	Cr	µg/L	470	ET			
V13ITT33	45	ITT-Home Depot	M-9	6/19/2001	Cr	µg/L	470				
V13ITT33	45	ITT-Home Depot	M-9	6/19/2001	Cr6	µg/L					
V13ITT33	45	ITT Aerospace Controls-Div.	M-9	7/12/2002	Cr	µg/L	49	ET			
V13ITT33	45	ITT Aerospace Controls-Div.	M-9	7/12/2002	Cr6	µg/L	50	ET			
V13ITT33	45	ITT Aerospace Controls-Div.	M-9	7/18/2002	Cr	µg/L	640	ET			
V13ITT33	45	ITT-Home Depot	M-9	7/18/2002	Cr	µg/L	640				
V13ITT33	45	ITT Aerospace Controls-Div.	M-9	7/18/2002	Cr6	µg/L	630	ET			
V13ITT33	45	ITT-Home Depot	M-9	7/18/2002	Cr6	µg/L	630				
V13ITT33	45	ITT Aerospace Controls-Div.	M-9	9/10/2003	Cr	µg/L	22	ET			
V13ITT33	45	ITT Aerospace Controls-Div.	M-9	9/10/2003	Cr	µg/L	220	ET			R
V13ITT33	45	ITT Aerospace Controls-Div.	M-9	9/10/2003	Cr6	µg/L	220	ET			
V13ITT33	45	ITT Aerospace Controls-Div.	M-9	9/18/2003	Cr	µg/L	610	ET			
V13ITT33	45	ITT-Home Depot	M-9	9/18/2003	Cr	µg/L	610				
V13ITT33	45	ITT Aerospace Controls-Div.	M-9	9/18/2003	Cr6	µg/L	580	ET			
V13ITT33	45	ITT-Home Depot	M-9	9/18/2003	Cr6	µg/L	580				
V13ITT33	45	ITT Aerospace Controls-Div.	M-9	11/3/2004	Cr	µg/L	98	ET			
V13ITT33	45	ITT-Home Depot	M-9	11/3/2004	Cr	µg/L	98				
V13ITT33	45	ITT Aerospace Controls-Div.	M-9	11/3/2004	Cr6	µg/L	100	ET			
V13ITT33	45	ITT-Home Depot	M-9	11/3/2004	Cr6	µg/L	100				
V13ITT33	45	ITT-Home Depot	M-9	11/23/2005	Cr	µg/L	580				
V13ITT33	45	ITT-Home Depot	M-9	11/23/2005	Cr6	µg/L	380				
V13ITT33	45	ITT Aerospace Controls-Div.	M-9	9/5/2006	Cr	µg/L	280	ET		5	
V13ITT33	45	ITT-Home Depot	M-9	9/5/2006	Cr	µg/L	280				
V13ITT33	45	ITT Aerospace Controls-Div.	M-9	9/5/2006	Cr6	µg/L	310	ET		5	
V13ITT33	45	ITT-Home Depot	M-9	9/5/2006	Cr6	µg/L	310				
V13ITT33	45	ITT-Home Depot	M-9	3/22/2007	Cr	µg/L	520				

Table 3 *Total and Hexavalent Chromium Data in Groundwater*
Glendale Chromium Operable Unit

Well ID	Site[1] No.	Site Name	Grid[2] ID	Sample Date	Analyte	Units	Result	Qualifier[3]	MDL	RL	QA/QC[4] Flag
V13ITT33	45	ITT-Home Depot	M-9	3/22/2007	Cr6	µg/L	540				
V13ITT33	45	ITT-Home Depot	M-9	9/7/2007	Cr	µg/L	600				
V13ITT33	45	ITT-Home Depot	M-9	9/7/2007	Cr6	µg/L	1,200				
V13ITT33	45	ITT-Home Depot	M-9	3/5/2008	Cr	µg/L	630				
V13ITT33	45	ITT-Home Depot	M-9	3/5/2008	Cr6	µg/L	630				
V13ITT33	45	ITT-Home Depot	M-9	11/7/2008	Cr	µg/L	550				
V13ITT33	45	ITT-Home Depot	M-9	11/7/2008	Cr6	µg/L	540				
V13ITT33	45	ITT Aerospace Controls-Div.	M-9	11/11/2009	Cr	µg/L	480	ET	0.005	0.005	
V13ITT33	45	ITT-Home Depot	M-9	11/11/2009	Cr	µg/L	480				
V13ITT33	45	ITT Aerospace Controls-Div.	M-9	11/11/2009	Cr6	µg/L	490	ET	0.05	0.05	
V13ITT33	45	ITT-Home Depot	M-9	11/11/2009	Cr6	µg/L	490				
V13ITT33	45	ITT-Home Depot	M-9	5/11/2010	Cr	µg/L	470				
V13ITT33	45	ITT-Home Depot	M-9	5/11/2010	Cr6	µg/L	500				
V13ITT33	45	ITT-Home Depot	M-9	11/11/2010	Cr	µg/L	460				
V13ITT33	45	ITT-Home Depot	M-9	11/11/2010	Cr6	µg/L	500				
V13ITT34	45	ITT Aerospace Controls-Div.	M-9	4/29/1996	Cr	µg/L	470	ET			
V13ITT34	45	ITT-Home Depot	M-9	4/29/1996	Cr	µg/L	470				
V13ITT34	45	ITT-Home Depot	M-9	4/29/1996	Cr6	µg/L					
V13ITT34	45	ITT Aerospace Controls-Div.	M-9	7/10/1996	Cr	µg/L	310	ET			
V13ITT34	45	ITT-Home Depot	M-9	7/10/1996	Cr	µg/L	310				
V13ITT34	45	ITT-Home Depot	M-9	7/10/1996	Cr6	µg/L					
V13ITT34	45	ITT Aerospace Controls-Div.	M-9	10/11/1996	Cr	µg/L	290	ET			
V13ITT34	45	ITT-Home Depot	M-9	10/11/1996	Cr	µg/L	290				
V13ITT34	45	ITT-Home Depot	M-9	10/11/1996	Cr6	µg/L					
V13ITT34	45	ITT Aerospace Controls-Div.	M-9	1/17/1997	Cr	µg/L	410	ET			
V13ITT34	45	ITT-Home Depot	M-9	1/17/1997	Cr	µg/L	410				
V13ITT34	45	ITT-Home Depot	M-9	1/17/1997	Cr6	µg/L					
V13ITT34	45	ITT Aerospace Controls-Div.	M-9	4/11/1997	Cr	µg/L	360	ET			
V13ITT34	45	ITT-Home Depot	M-9	4/11/1997	Cr	µg/L	360				
V13ITT34	45	ITT-Home Depot	M-9	4/11/1997	Cr6	µg/L					
V13ITT34	45	ITT Aerospace Controls-Div.	M-9	7/23/1997	Cr	µg/L	200	ET			
V13ITT34	45	ITT-Home Depot	M-9	7/23/1997	Cr	µg/L	200				
V13ITT34	45	ITT-Home Depot	M-9	7/23/1997	Cr6	µg/L					
V13ITT34	45	ITT Aerospace Controls-Div.	M-9	1/15/1998	Cr	µg/L	110	ET			
V13ITT34	45	ITT Aerospace Controls-Div.	M-9	1/15/1998	Cr	µg/L	110	ET			
V13ITT34	45	ITT-Home Depot	M-9	1/15/1998	Cr	µg/L	110				
V13ITT34	45	ITT-Home Depot	M-9	1/15/1998	Cr6	µg/L					
V13ITT34	45	ITT Aerospace Controls-Div.	M-9	7/20/1998	Cr	µg/L	110	ET			
V13ITT34	45	ITT Aerospace Controls-Div.	M-9	7/20/1998	Cr	µg/L	110	ET			
V13ITT34	45	ITT-Home Depot	M-9	7/20/1998	Cr	µg/L	110				
V13ITT34	45	ITT-Home Depot	M-9	7/20/1998	Cr6	µg/L					
V13ITT34	45	ITT Aerospace Controls-Div.	M-9	7/13/1999	Cr	µg/L	90	ET			
V13ITT34	45	ITT Aerospace Controls-Div.	M-9	7/13/1999	Cr	µg/L	91	ET			
V13ITT34	45	ITT-Home Depot	M-9	7/13/1999	Cr	µg/L	91				
V13ITT34	45	ITT-Home Depot	M-9	7/13/1999	Cr6	µg/L					
V13ITT34	45	ITT Aerospace Controls-Div.	M-9	7/13/2000	Cr	µg/L	610	ET			
V13ITT34	45	ITT Aerospace Controls-Div.	M-9	7/14/2000	Cr	µg/L	200	ET			
V13ITT34	45	ITT-Home Depot	M-9	7/14/2000	Cr	µg/L	200				
V13ITT34	45	ITT-Home Depot	M-9	7/14/2000	Cr	µg/L	200				
V13ITT34	45	ITT-Home Depot	M-9	7/14/2000	Cr6	µg/L					
V13ITT34	45	ITT-Home Depot	M-9	7/14/2000	Cr6	µg/L					
V13ITT34	45	ITT Aerospace Controls-Div.	M-9	6/15/2001	Cr	µg/L	400	ET			R
V13ITT34	45	ITT Aerospace Controls-Div.	M-9	6/15/2001	Cr6	µg/L	370	ET			
V13ITT34	45	ITT Aerospace Controls-Div.	M-9	6/19/2001	Cr	µg/L	1,400	ET			
V13ITT34	45	ITT-Home Depot	M-9	6/19/2001	Cr	µg/L	1,400				
V13ITT34	45	ITT-Home Depot	M-9	6/19/2001	Cr6	µg/L					
V13ITT34	45	ITT Aerospace Controls-Div.	M-9	7/15/2002	Cr	µg/L	390	ET			R
V13ITT34	45	ITT Aerospace Controls-Div.	M-9	7/15/2002	Cr6	µg/L	300	ET			
V13ITT34	45	ITT Aerospace Controls-Div.	M-9	7/18/2002	Cr	µg/L	1,600	ET			
V13ITT34	45	ITT-Home Depot	M-9	7/18/2002	Cr	µg/L	1,600				
V13ITT34	45	ITT-Home Depot	M-9	7/18/2002	Cr	µg/L	1,600				
V13ITT34	45	ITT Aerospace Controls-Div.	M-9	7/18/2002	Cr6	µg/L	1,500	ET			
V13ITT34	45	ITT-Home Depot	M-9	7/18/2002	Cr6	µg/L	1,500				
V13ITT34	45	ITT Aerospace Controls-Div.	M-9	7/18/2002	Cr6	µg/L	1,600	ET			
V13ITT34	45	ITT-Home Depot	M-9	7/18/2002	Cr6	µg/L	1,600				
V13ITT34	45	ITT Aerospace Controls-Div.	M-9	9/10/2003	Cr	µg/L	300	ET			R
V13ITT34	45	ITT Aerospace Controls-Div.	M-9	9/10/2003	Cr6	µg/L	310	ET			
V13ITT34	45	ITT Aerospace Controls-Div.	M-9	9/18/2003	Cr	µg/L	1,700	ET			
V13ITT34	45	ITT-Home Depot	M-9	9/18/2003	Cr	µg/L	1,700				
V13ITT34	45	ITT Aerospace Controls-Div.	M-9	9/18/2003	Cr6	µg/L	1,600	ET			
V13ITT34	45	ITT-Home Depot	M-9	9/18/2003	Cr6	µg/L	1,600				
V13ITT34	45	ITT Aerospace Controls-Div.	M-9	11/1/2004	Cr	µg/L	970	ET			
V13ITT34	45	ITT-Home Depot	M-9	11/1/2004	Cr	µg/L	970				
V13ITT34	45	ITT Aerospace Controls-Div.	M-9	11/1/2004	Cr6	µg/L	860	ET			
V13ITT34	45	ITT-Home Depot	M-9	11/1/2004	Cr6	µg/L	860				
V13ITT34	45	ITT-Home Depot	M-9	11/22/2005	Cr	µg/L	600				
V13ITT34	45	ITT-Home Depot	M-9	11/22/2005	Cr6	µg/L	570				
V13ITT34	45	ITT Aerospace Controls-Div.	M-9	9/5/2006	Cr	µg/L	640	ET		5	
V13ITT34	45	ITT-Home Depot	M-9	9/5/2006	Cr	µg/L	640				
V13ITT34	45	ITT Aerospace Controls-Div.	M-9	9/5/2006	Cr6	µg/L	700	ET		20	
V13ITT34	45	ITT-Home Depot	M-9	9/5/2006	Cr6	µg/L	700				
V13ITT34	45	ITT-Home Depot	M-9	3/23/2007	Cr	µg/L	1,000				
V13ITT34	45	ITT-Home Depot	M-9	3/23/2007	Cr6	µg/L	1,400				
V13ITT34	45	ITT-Home Depot	M-9	9/7/2007	Cr	µg/L	1,200				
V13ITT34	45	ITT-Home Depot	M-9	9/7/2007	Cr6	µg/L	2,800				
V13ITT34	45	ITT-Home Depot	M-9	3/5/2008	Cr	µg/L	1,700				
V13ITT34	45	ITT-Home Depot	M-9	3/5/2008	Cr6	µg/L	1,700				
V13ITT34	45	ITT-Home Depot	M-9	11/7/2008	Cr	µg/L	1,100				
V13ITT34	45	ITT-Home Depot	M-9	11/7/2008	Cr6	µg/L	1,100				
V13ITT34	45	ITT Aerospace Controls-Div.	M-9	11/13/2009	Cr	µg/L	600	ET	0.005	0.005	
V13ITT34	45	ITT-Home Depot	M-9	11/13/2009	Cr	µg/L	600				
V13ITT34	45	ITT Aerospace Controls-Div.	M-9	11/13/2009	Cr6	µg/L	610	ET	0.05	0.05	

Table 3 *Total and Hexavalent Chromium Data in Groundwater*
Glendale Chromium Operable Unit

Well ID	Site[1] No.	Site Name	Grid[2] ID	Sample Date	Analyte	Units	Result	Qualifier[3]	MDL	RL	QA/QC[4] Flag
V13ITT34	45	ITT-Home Depot	M-9	11/13/2009	Cr6	µg/L	610				
V13ITT34	45	ITT-Home Depot	M-9	5/11/2010	Cr	µg/L	540				
V13ITT34	45	ITT-Home Depot	M-9	5/11/2010	Cr6	µg/L	570				
V13ITT34	45	ITT-Home Depot	M-9	11/11/2010	Cr	µg/L	470				
V13ITT34	45	ITT-Home Depot	M-9	11/11/2010	Cr6	µg/L	490				
V13ITTENV1	45	ITT Aerospace Controls-Div.	M-9	8/30/2006	Cr	µg/L	830	ET		5	
V13ITTENV1	45	ITT-Home Depot	M-9	8/30/2006	Cr	µg/L	830				
V13ITTENV1	45	ITT Aerospace Controls-Div.	M-9	8/30/2006	Cr	µg/L	860	ET		5	
V13ITTENV1	45	ITT-Home Depot	M-9	8/30/2006	Cr	µg/L	860				
V13ITTENV1	45	ITT Aerospace Controls-Div.	M-9	8/30/2006	Cr6	µg/L	880	ET		50	
V13ITTENV1	45	ITT Aerospace Controls-Div.	M-9	8/30/2006	Cr6	µg/L	880	ET		50	
V13ITTENV1	45	ITT-Home Depot	M-9	8/30/2006	Cr6	µg/L	880				
V13ITTENV1	45	ITT-Home Depot	M-9	8/30/2006	Cr6	µg/L	880				
V13ITTENV1	45	ITT-Home Depot	M-9	3/23/2007	Cr	µg/L	84				
V13ITTENV1	45	ITT-Home Depot	M-9	3/23/2007	Cr6	µg/L	100				
V13ITTENV1	45	ITT-Home Depot	M-9	9/5/2007	Cr	µg/L	27				
V13ITTENV1	45	ITT-Home Depot	M-9	9/5/2007	Cr6	µg/L	25				
V13ITTENV1	45	ITT-Home Depot	M-9	3/7/2008	Cr	µg/L	1,500				
V13ITTENV1	45	ITT-Home Depot	M-9	3/7/2008	Cr6	µg/L	1,700				
V13ITTENV1	45	ITT-Home Depot	M-9	11/5/2008	Cr	µg/L	1,500				
V13ITTENV1	45	ITT-Home Depot	M-9	11/5/2008	Cr6	µg/L	1,800				
V13ITTENV1	45	ITT Aerospace Controls-Div.	M-9	11/12/2009	Cr	µg/L	140	ET	0.005	0.005	
V13ITTENV1	45	ITT-Home Depot	M-9	11/12/2009	Cr	µg/L	140				
V13ITTENV1	45	ITT Aerospace Controls-Div.	M-9	11/12/2009	Cr6	µg/L	140	ET	0.01	0.01	
V13ITTENV1	45	ITT-Home Depot	M-9	11/12/2009	Cr6	µg/L	140				
V13ITTENV1	45	ITT-Home Depot	M-9	5/13/2010	Cr	µg/L	2,100				
V13ITTENV1	45	ITT-Home Depot	M-9	5/13/2010	Cr6	µg/L	2,100				
V13ITTENV1	45	ITT-Home Depot	M-9	11/10/2010	Cr	µg/L	99				
V13ITTENV1	45	ITT-Home Depot	M-9	11/10/2010	Cr6	µg/L	94				
V13ITTENV1D	45	ITT Aerospace Controls-Div.	M-9	8/30/2006	Cr	µg/L	31	ET		5	
V13ITTENV1D	45	ITT-Home Depot	M-9	8/30/2006	Cr	µg/L	31				
V13ITTENV1D	45	ITT Aerospace Controls-Div.	M-9	8/30/2006	Cr6	µg/L	35	ET		1	
V13ITTENV1D	45	ITT-Home Depot	M-9	8/30/2006	Cr6	µg/L	35				
V13ITTENV1D	45	ITT-Home Depot	M-9	3/23/2007	Cr	µg/L	41				
V13ITTENV1D	45	ITT-Home Depot	M-9	3/23/2007	Cr6	µg/L	48				
V13ITTENV1D	45	ITT-Home Depot	M-9	9/5/2007	Cr	µg/L	58				
V13ITTENV1D	45	ITT-Home Depot	M-9	9/5/2007	Cr6	µg/L	58				
V13ITTENV1D	45	ITT-Home Depot	M-9	3/7/2008	Cr	µg/L	48				
V13ITTENV1D	45	ITT-Home Depot	M-9	3/7/2008	Cr6	µg/L	48				
V13ITTENV1D	45	ITT-Home Depot	M-9	11/5/2008	Cr	µg/L	57				
V13ITTENV1D	45	ITT-Home Depot	M-9	11/5/2008	Cr6	µg/L	59				
V13ITTENV1D	45	ITT Aerospace Controls-Div.	M-9	11/12/2009	Cr	µg/L	57	ET	0.005	0.005	
V13ITTENV1D	45	ITT-Home Depot	M-9	11/12/2009	Cr	µg/L	57				
V13ITTENV1D	45	ITT Aerospace Controls-Div.	M-9	11/12/2009	Cr6	µg/L	57	ET	0.001	0.001	
V13ITTENV1D	45	ITT-Home Depot	M-9	11/12/2009	Cr6	µg/L	57				
V13ITTENV1D	45	ITT-Home Depot	M-9	5/13/2010	Cr	µg/L	44				
V13ITTENV1D	45	ITT-Home Depot	M-9	5/13/2010	Cr6	µg/L	46				
V13ITTENV1D	45	ITT-Home Depot	M-9	11/10/2010	Cr	µg/L	52				
V13ITTENV1D	45	ITT-Home Depot	M-9	11/10/2010	Cr6	µg/L	49				
V13ITTENV2D	45	ITT Aerospace Controls-Div.	M-9	8/31/2006	Cr	µg/L	0.0	ND		5	U
V13ITTENV2D	45	ITT-Home Depot	M-9	8/31/2006	Cr	µg/L	<5				
V13ITTENV2D	45	ITT Aerospace Controls-Div.	M-9	8/31/2006	Cr6	µg/L	0.0	ND		1	U
V13ITTENV2D	45	ITT-Home Depot	M-9	8/31/2006	Cr6	µg/L	<10				
V13ITTENV2D	45	ITT-Home Depot	M-9	3/26/2007	Cr	µg/L	<5				
V13ITTENV2D	45	ITT-Home Depot	M-9	3/26/2007	Cr6	µg/L	3.6 J				
V13ITTENV2D	45	ITT-Home Depot	M-9	9/6/2007	Cr	µg/L	<5				
V13ITTENV2D	45	ITT-Home Depot	M-9	9/6/2007	Cr6	µg/L	<1				
V13ITTENV2D	45	ITT-Home Depot	M-9	3/5/2008	Cr	µg/L	<5				
V13ITTENV2D	45	ITT-Home Depot	M-9	3/5/2008	Cr6	µg/L	<1				
V13ITTENV2D	45	ITT-Home Depot	M-9	11/5/2008	Cr	µg/L	<5				
V13ITTENV2D	45	ITT-Home Depot	M-9	11/5/2008	Cr6	µg/L	<1				
V13ITTENV2D	45	ITT-Home Depot	M-9	11/13/2009	Cr	µg/L	<5				
V13ITTENV2D	45	ITT-Home Depot	M-9	11/13/2009	Cr6	µg/L	<1				
V13ITTENV2D	45	ITT-Home Depot	M-9	5/12/2010	Cr	µg/L	85				
V13ITTENV2D	45	ITT-Home Depot	M-9	5/12/2010	Cr6	µg/L	1.9				
V13ITTENV2D	45	ITT-Home Depot	M-9	11/9/2010	Cr	µg/L	<5				
V13ITTENV2D	45	ITT-Home Depot	M-9	11/9/2010	Cr6	µg/L	1.0				
V13ITTENV3	45	ITT-Home Depot	M-9	8/31/2006	Cr	µg/L	560				
V13ITTENV3	45	ITT-Home Depot	M-9	8/31/2006	Cr6	µg/L	640				
V13ITTENV3	45	ITT-Home Depot	M-9	3/26/2007	Cr	µg/L	280				
V13ITTENV3	45	ITT-Home Depot	M-9	3/26/2007	Cr6	µg/L	340 J				
V13ITTENV3	45	ITT-Home Depot	M-9	9/6/2007	Cr	µg/L	350				
V13ITTENV3	45	ITT-Home Depot	M-9	9/6/2007	Cr6	µg/L	480				
V13ITTENV3	45	ITT-Home Depot	M-9	3/6/2008	Cr	µg/L	170				
V13ITTENV3	45	ITT-Home Depot	M-9	3/6/2008	Cr6	µg/L	150				
V13ITTENV3	45	ITT-Home Depot	M-9	11/5/2008	Cr	µg/L	85				
V13ITTENV3	45	ITT-Home Depot	M-9	11/5/2008	Cr6	µg/L	98				
V13ITTENV3	45	ITT-Home Depot	M-9	11/12/2009	Cr	µg/L	78				
V13ITTENV3	45	ITT-Home Depot	M-9	11/12/2009	Cr6	µg/L	77				
V13ITTENV3	45	ITT-Home Depot	M-9	5/12/2010	Cr	µg/L	80				
V13ITTENV3	45	ITT-Home Depot	M-9	5/12/2010	Cr6	µg/L	83				
V13ITTENV3	45	ITT-Home Depot	M-9	11/9/2010	Cr	µg/L	79				
V13ITTENV3	45	ITT-Home Depot	M-9	11/9/2010	Cr6	µg/L	63				
V13ITTENV4	45	ITT Aerospace Controls-Div.	M-9	8/30/2006	Cr	µg/L	160	ET		5	
V13ITTENV4	45	ITT-Home Depot	M-9	8/30/2006	Cr	µg/L	160				
V13ITTENV4	45	ITT Aerospace Controls-Div.	M-9	8/30/2006	Cr6	µg/L	180	ET		20	
V13ITTENV4	45	ITT-Home Depot	M-9	8/30/2006	Cr6	µg/L	180				
V13ITTENV4	45	ITT-Home Depot	M-9	3/26/2007	Cr	µg/L	150				
V13ITTENV4	45	ITT-Home Depot	M-9	3/26/2007	Cr6	µg/L	180 J				
V13ITTENV4	45	ITT-Home Depot	M-9	9/5/2007	Cr	µg/L	200				
V13ITTENV4	45	ITT-Home Depot	M-9	9/5/2007	Cr6	µg/L	180				
V13ITTENV4	45	ITT-Home Depot	M-9	3/7/2008	Cr	µg/L	220				

Table 3 *Total and Hexavalent Chromium Data in Groundwater*
Glendale Chromium Operable Unit

Well ID	Site[1] No.	Site Name	Grid[2] ID	Sample Date	Analyte	Units	Result	Qualifier[3]	MDL	RL	QA/QC[4] Flag
V13ITTENV4	45	ITT-Home Depot	M-9	3/7/2008	Cr6	µg/L	260				
V13ITTENV4	45	ITT-Home Depot	M-9	11/6/2008	Cr	µg/L	210				
V13ITTENV4	45	ITT-Home Depot	M-9	11/6/2008	Cr6	µg/L	230				
V13ITTENV4	45	ITT Aerospace Controls-Div.	M-9	11/12/2009	Cr	µg/L	230	ET	0.005	0.005	
V13ITTENV4	45	ITT-Home Depot	M-9	11/12/2009	Cr	µg/L	230				
V13ITTENV4	45	ITT Aerospace Controls-Div.	M-9	11/12/2009	Cr6	µg/L	240	ET	0.01	0.01	
V13ITTENV4	45	ITT-Home Depot	M-9	11/12/2009	Cr6	µg/L	240				
V13ITTENV4	45	ITT-Home Depot	M-9	5/12/2010	Cr	µg/L	290				
V13ITTENV4	45	ITT-Home Depot	M-9	5/12/2010	Cr6	µg/L	310				
V13ITTENV4	45	ITT-Home Depot	M-9	11/9/2010	Cr	µg/L	250				
V13ITTENV4	45	ITT-Home Depot	M-9	11/9/2010	Cr6	µg/L	280				
V13ITTENV4D	45	ITT Aerospace Controls-Div.	M-9	8/30/2006	Cr	µg/L	210	ET		5	
V13ITTENV4D	45	ITT-Home Depot	M-9	8/30/2006	Cr	µg/L	210				
V13ITTENV4D	45	ITT Aerospace Controls-Div.	M-9	8/30/2006	Cr6	µg/L	240	ET		50	
V13ITTENV4D	45	ITT-Home Depot	M-9	8/30/2006	Cr6	µg/L	240				
V13ITTENV4D	45	ITT-Home Depot	M-9	3/26/2007	Cr	µg/L	330				
V13ITTENV4D	45	ITT-Home Depot	M-9	3/26/2007	Cr6	µg/L	410 J				
V13ITTENV4D	45	ITT-Home Depot	M-9	9/5/2007	Cr	µg/L	380				
V13ITTENV4D	45	ITT-Home Depot	M-9	9/5/2007	Cr6	µg/L	580				
V13ITTENV4D	45	ITT-Home Depot	M-9	3/7/2008	Cr	µg/L	360				
V13ITTENV4D	45	ITT-Home Depot	M-9	3/7/2008	Cr6	µg/L	410				
V13ITTENV4D	45	ITT-Home Depot	M-9	11/6/2008	Cr	µg/L	230				
V13ITTENV4D	45	ITT-Home Depot	M-9	11/6/2008	Cr6	µg/L	240				
V13ITTENV4D	45	ITT Aerospace Controls-Div.	M-9	11/12/2009	Cr	µg/L	210	ET	0.005	0.005	
V13ITTENV4D	45	ITT-Home Depot	M-9	11/12/2009	Cr	µg/L	210				
V13ITTENV4D	45	ITT Aerospace Controls-Div.	M-9	11/12/2009	Cr6	µg/L	200	ET	0.01	0.01	
V13ITTENV4D	45	ITT-Home Depot	M-9	11/12/2009	Cr6	µg/L	200				
V13ITTENV4D	45	ITT-Home Depot	M-9	5/12/2010	Cr	µg/L	260				
V13ITTENV4D	45	ITT-Home Depot	M-9	5/12/2010	Cr6	µg/L	280				
V13ITTENV4D	45	ITT-Home Depot	M-9	11/9/2010	Cr	µg/L	330				
V13ITTENV4D	45	ITT-Home Depot	M-9	11/9/2010	Cr6	µg/L	360				
V13ITTENV5A	45	ITT-Home Depot	M-9	11/10/2009	Cr	µg/L	19				
V13ITTENV5A	45	ITT-Home Depot	M-9	11/10/2009	Cr6	µg/L	17				
V13ITTENV5A	45	ITT-Home Depot	M-9	5/13/2010	Cr	µg/L	17				
V13ITTENV5A	45	ITT-Home Depot	M-9	5/13/2010	Cr6	µg/L	17				
V13ITTENV5A	45	ITT-Home Depot	M-9	11/10/2010	Cr	µg/L	18				
V13ITTENV5A	45	ITT-Home Depot	M-9	11/10/2010	Cr6	µg/L	16				
V13ITTENV5B	45	ITT-Home Depot	M-9	11/10/2009	Cr	µg/L	9.6				
V13ITTENV5B	45	ITT-Home Depot	M-9	11/10/2009	Cr6	µg/L	8.7				
V13ITTENV5B	45	ITT-Home Depot	M-9	5/13/2010	Cr	µg/L	8.7				
V13ITTENV5B	45	ITT-Home Depot	M-9	5/13/2010	Cr6	µg/L	8.6				
V13ITTENV5B	45	ITT-Home Depot	M-9	11/10/2010	Cr	µg/L	9.7				
V13ITTENV5B	45	ITT-Home Depot	M-9	11/10/2010	Cr6	µg/L	8.4				
V13ITTENV6A	45	ITT-Home Depot	M-9	5/13/2010	Cr	µg/L	740				
V13ITTENV6A	45	ITT-Home Depot	M-9	5/13/2010	Cr6	µg/L	740				
V13ITTENV6B	45	ITT-Home Depot	M-9	5/13/2010	Cr	µg/L	2,000				
V13ITTENV6B	45	ITT-Home Depot	M-9	5/13/2010	Cr6	µg/L	2,100				
V13ITTENV6B	45	ITT-Home Depot	M-9	11/10/2010	Cr	µg/L	740				
V13ITTENV6B	45	ITT-Home Depot	M-9	11/10/2010	Cr6	µg/L	810				
V13ITTENV7A	45	ITT-Home Depot	M-9	11/10/2009	Cr	µg/L	5.6				
V13ITTENV7A	45	ITT-Home Depot	M-9	11/10/2009	Cr	µg/L	5.6				
V13ITTENV7A	45	ITT-Home Depot	M-9	11/10/2009	Cr6	µg/L	4.6				
V13ITTENV7A	45	ITT-Home Depot	M-9	11/10/2009	Cr6	µg/L	4.7				
V13ITTENV7A	45	ITT-Home Depot	M-9	5/13/2010	Cr	µg/L	170				
V13ITTENV7A	45	ITT-Home Depot	M-9	5/13/2010	Cr	µg/L	180				
V13ITTENV7A	45	ITT-Home Depot	M-9	5/13/2010	Cr6	µg/L	200				
V13ITTENV7A	45	ITT-Home Depot	M-9	5/13/2010	Cr6	µg/L	200				
V13ITTENV7A	45	ITT-Home Depot	M-9	11/10/2010	Cr	µg/L	12				
V13ITTENV7A	45	ITT-Home Depot	M-9	11/10/2010	Cr	µg/L	14				
V13ITTENV7A	45	ITT-Home Depot	M-9	11/10/2010	Cr	µg/L	2,200				
V13ITTENV7A	45	ITT-Home Depot	M-9	11/10/2010	Cr6	µg/L	11				
V13ITTENV7A	45	ITT-Home Depot	M-9	11/10/2010	Cr6	µg/L	13				
V13ITTENV7A	45	ITT-Home Depot	M-9	11/10/2010	Cr6	µg/L	2,200				
V13ITTENV7B	45	ITT-Home Depot	M-9	11/10/2009	Cr	µg/L	1,400				
V13ITTENV7B	45	ITT-Home Depot	M-9	11/10/2009	Cr6	µg/L	1,400				
V13ITTENV7B	45	ITT-Home Depot	M-9	5/13/2010	Cr	µg/L	1,100				
V13ITTENV7B	45	ITT-Home Depot	M-9	5/13/2010	Cr6	µg/L	1,200				
V13ITTENV7B	45	ITT-Home Depot	M-9	11/10/2010	Cr	µg/L	1,000				
V13ITTENV7B	45	ITT-Home Depot	M-9	11/10/2010	Cr6	µg/L	990				
V13ITTENV8A	45	ITT-Home Depot	M-9	11/12/2009	Cr	µg/L	100				
V13ITTENV8A	45	ITT-Home Depot	M-9	11/12/2009	Cr6	µg/L	91				
V13ITTENV8A	45	ITT-Home Depot	M-9	5/12/2010	Cr	µg/L	97				
V13ITTENV8A	45	ITT-Home Depot	M-9	5/12/2010	Cr6	µg/L	100				
V13ITTENV8A	45	ITT-Home Depot	M-9	11/9/2010	Cr	µg/L	97				
V13ITTENV8A	45	ITT-Home Depot	M-9	11/9/2010	Cr6	µg/L	85				
V13MOG01D	60	Former Menasco Aerosystems Division (Coltec)	L-8	5/26/2004	Cr	µg/L	6.4	ET		5	
V13MOG01D	60	Former Menasco Aerosystems Division (Coltec)	L-8	5/26/2004	Cr	µg/L	6.4				
V13MOG01D	60	Former Menasco Aerosystems Division (Coltec)	L-8	5/26/2004	Cr6	µg/L	11	ET		0.3	
V13MOG01D	60	Former Menasco Aerosystems Division (Coltec)	L-8	5/26/2004	Cr6	µg/L	11				
V13MOG01D	60	Former Menasco Aerosystems Division (Coltec)	L-8	8/18/2004	Cr	µg/L	10	ET	0.68	5	
V13MOG01D	60	Former Menasco Aerosystems Division (Coltec)	L-8	8/18/2004	Cr	µg/L	10	ET			
V13MOG01D	60	Former Menasco Aerosystems Division (Coltec)	L-8	8/18/2004	Cr	µg/L	10				
V13MOG01D	60	Former Menasco Aerosystems Division (Coltec)	L-8	8/18/2004	Cr6	µg/L	9.2	ET	0.041	0.3	

Table 3 *Total and Hexavalent Chromium Data in Groundwater*
Glendale Chromium Operable Unit

Well ID	Site[1] No.	Site Name	Grid[2] ID	Sample Date	Analyte	Units	Result	Qualifier[3]	MDL	RL	QA/QC[4] Flag
V13MOG01D	60	Former Menasco Aerosystems Division (Coltec)	L-8	8/18/2004	Cr6	µg/L	9.2	ET			
V13MOG01D	60	Former Menasco Aerosystems Division (Coltec)	L-8	8/18/2004	Cr6	µg/L	9.2				
V13MOG01D	60	Former Menasco Aerosystems Division (Coltec)	L-8	11/17/2004	Cr	µg/L	14	ET		5	
V13MOG01D	60	Former Menasco Aerosystems Division (Coltec)	L-8	11/17/2004	Cr	µg/L	14				
V13MOG01D	60	Former Menasco Aerosystems Division (Coltec)	L-8	11/17/2004	Cr6	µg/L	13	ET		0.3	
V13MOG01D	60	Former Menasco Aerosystems Division (Coltec)	L-8	11/17/2004	Cr6	µg/L	13				
V13MOG01D	60	Former Menasco Aerosystems Division (Coltec)	L-8	2/24/2005	Cr	µg/L	8.6	ET		5	
V13MOG01D	60	Former Menasco Aerosystems Division (Coltec)	L-8	2/24/2005	Cr	µg/L	9.0	ET		5	
V13MOG01D	60	Former Menasco Aerosystems Division (Coltec)	L-8	2/24/2005	Cr	µg/L	9.1	ET		2	
V13MOG01D	60	Former Menasco Aerosystems Division (Coltec)	L-8	2/24/2005	Cr	µg/L	9.1				
V13MOG01D	60	Former Menasco Aerosystems Division (Coltec)	L-8	2/24/2005	Cr	µg/L	10	ET		2	
V13MOG01D	60	Former Menasco Aerosystems Division (Coltec)	L-8	2/24/2005	Cr	µg/L	10				
V13MOG01D	60	Former Menasco Aerosystems Division (Coltec)	L-8	2/24/2005	Cr6	µg/L	0.0	ND		0.3	U
V13MOG01D	60	Former Menasco Aerosystems Division (Coltec)	L-8	2/24/2005	Cr6	µg/L	<0.3				
V13MOG01D	60	Former Menasco Aerosystems Division (Coltec)	L-8	2/24/2005	Cr6	µg/L	<0.3				
V13MOG01D	60	Former Menasco Aerosystems Division (Coltec)	L-8	5/23/2005	Cr	µg/L	13	ET		2	
V13MOG01D	60	Former Menasco Aerosystems Division (Coltec)	L-8	5/23/2005	Cr	µg/L	13				
V13MOG01D	60	Former Menasco Aerosystems Division (Coltec)	L-8	5/23/2005	Cr6	µg/L	11	ET		0.3	
V13MOG01D	60	Former Menasco Aerosystems Division (Coltec)	L-8	5/23/2005	Cr6	µg/L	11				
V13MOG01D	60	Former Menasco Aerosystems Division (Coltec)	L-8	8/23/2005	Cr	µg/L	11	ET		2	
V13MOG01D	60	Former Menasco Aerosystems Division (Coltec)	L-8	8/23/2005	Cr	µg/L	11				
V13MOG01D	60	Former Menasco Aerosystems Division (Coltec)	L-8	8/23/2005	Cr6	µg/L	9.2	ET		0.3	
V13MOG01D	60	Former Menasco Aerosystems Division (Coltec)	L-8	8/23/2005	Cr6	µg/L	9.2				
V13MOG01D	60	Former Menasco Aerosystems Division (Coltec)	L-8	11/17/2005	Cr	µg/L	10	ET		2	
V13MOG01D	60	Former Menasco Aerosystems Division (Coltec)	L-8	11/17/2005	Cr	µg/L	10				
V13MOG01D	60	Former Menasco Aerosystems Division (Coltec)	L-8	11/17/2005	Cr6	µg/L	6.1	ET		0.3	
V13MOG01D	60	Former Menasco Aerosystems Division (Coltec)	L-8	11/17/2005	Cr6	µg/L	6.1				
V13MOG01D	60	Former Menasco Aerosystems Division (Coltec)	L-8	2/21/2006	Cr	µg/L	17	ET		2	
V13MOG01D	60	Former Menasco Aerosystems Division (Coltec)	L-8	2/21/2006	Cr	µg/L	17				
V13MOG01D	60	Former Menasco Aerosystems Division (Coltec)	L-8	2/21/2006	Cr6	µg/L	0.0	ND		0.3	U
V13MOG01D	60	Former Menasco Aerosystems Division (Coltec)	L-8	2/21/2006	Cr6	µg/L	<0.3				
V13MOG01D	60	Former Menasco Aerosystems Division (Coltec)	L-8	5/24/2006	Cr	µg/L	8.8	ET		2	
V13MOG01D	60	Former Menasco Aerosystems Division (Coltec)	L-8	5/24/2006	Cr	µg/L	8.8				
V13MOG01D	60	Former Menasco Aerosystems Division (Coltec)	L-8	5/24/2006	Cr6	µg/L	0.0	ND		0.3	U
V13MOG01D	60	Former Menasco Aerosystems Division (Coltec)	L-8	5/24/2006	Cr6	µg/L	<0.3				
V13MOG01D	60	Former Menasco Aerosystems Division (Coltec)	L-8	5/21/2007	Cr	µg/L	10	ET		2	
V13MOG01D	60	Former Menasco Aerosystems Division (Coltec)	L-8	5/21/2007	Cr	µg/L	10				
V13MOG01D	60	Former Menasco Aerosystems Division (Coltec)	L-8	5/21/2007	Cr6	µg/L	9.1	ET		0.3	
V13MOG01D	60	Former Menasco Aerosystems Division (Coltec)	L-8	5/21/2007	Cr6	µg/L	9.1				
V13MOG01D	60	Former Menasco Aerosystems Division (Coltec)	L-8	5/13/2008	Cr	µg/L	13				
V13MOG01D	60	Former Menasco Aerosystems Division (Coltec)	L-8	5/13/2008	Cr	µg/L					
V13MOG01D	60	Former Menasco Aerosystems Division (Coltec)	L-8	5/13/2008	Cr6	µg/L	11				
V13MOG01D	60	Former Menasco Aerosystems Division (Coltec)	L-8	5/13/2008	Cr6	µg/L					
V13MOG01D	60	Former Menasco Aerosystems Division (Coltec)	L-8	5/14/2009	Cr	µg/L	11				
V13MOG01D	60	Former Menasco Aerosystems Division (Coltec)	L-8	5/14/2009	Cr6	µg/L	7.1				

Table 3 *Total and Hexavalent Chromium Data in Groundwater*
Glendale Chromium Operable Unit

Well ID	Site[1] No.	Site Name	Grid[2] ID	Sample Date	Analyte	Units	Result	Qualifier[3]	MDL	RL	QA/QC[4] Flag
V13MOG01D	60	Former Menasco Aerosystems Division (Coltec)	L-8	5/11/2010	Cr	µg/L	11				
V13MOG01D	60	Former Menasco Aerosystems Division (Coltec)	L-8	5/11/2010	Cr6	µg/L	6.6				
V13MOG02	60	Former Menasco Aerosystems Division (Coltec)	L-8	2/21/1995	Cr	µg/L	14	ET			
V13MOG02	60	Former Menasco Aerosystems Division (Coltec)	L-8	2/21/1995	Cr6	µg/L	0.0	ND		25	U
V13MOG02	60	Former Menasco Aerosystems Division (Coltec)	L-8	11/3/1995	Cr	µg/L	27				
V13MOG02	60	Former Menasco Aerosystems Division (Coltec)	L-8	11/3/1995	Cr6	µg/L	32				
V13MOG02	60	Former Menasco Aerosystems Division (Coltec)	L-8	6/27/1996	Cr	µg/L	79	ET			
V13MOG02	60	Former Menasco Aerosystems Division (Coltec)	L-8	6/27/1996	Cr	µg/L	79				
V13MOG02	60	Former Menasco Aerosystems Division (Coltec)	L-8	6/27/1996	Cr6	µg/L	51	ET			
V13MOG02	60	Former Menasco Aerosystems Division (Coltec)	L-8	6/27/1996	Cr6	µg/L	51				
V13MOG02	60	Former Menasco Aerosystems Division (Coltec)	L-8	10/3/1996	Cr	µg/L	26	ET			
V13MOG02	60	Former Menasco Aerosystems Division (Coltec)	L-8	10/3/1996	Cr	µg/L	26				
V13MOG02	60	Former Menasco Aerosystems Division (Coltec)	L-8	10/3/1996	Cr6	µg/L	0.0	ND		25	U
V13MOG02	60	Former Menasco Aerosystems Division (Coltec)	L-8	10/3/1996	Cr6	µg/L	<25				
V13MOG02	60	Former Menasco Aerosystems Division (Coltec)	L-8	12/30/1996	Cr	µg/L	26	ET			
V13MOG02	60	Former Menasco Aerosystems Division (Coltec)	L-8	12/30/1996	Cr	µg/L	26				
V13MOG02	60	Former Menasco Aerosystems Division (Coltec)	L-8	12/30/1996	Cr6	µg/L	0.0	ND		25	U
V13MOG02	60	Former Menasco Aerosystems Division (Coltec)	L-8	12/30/1996	Cr6	µg/L	<25				
V13MOG02	60	Former Menasco Aerosystems Division (Coltec)	L-8	3/27/1997	Cr	µg/L	190	ET			
V13MOG02	60	Former Menasco Aerosystems Division (Coltec)	L-8	3/27/1997	Cr6	µg/L	27	ET			
V13MOG02	60	Former Menasco Aerosystems Division (Coltec)	L-8	6/30/1997	Cr	µg/L	90	ET			
V13MOG02	60	Former Menasco Aerosystems Division (Coltec)	L-8	6/30/1997	Cr6	µg/L	60	ET			
V13MOG02	60	Former Menasco Aerosystems Division (Coltec)	L-8	10/14/1997	Cr	µg/L	20	ET			
V13MOG02	60	Former Menasco Aerosystems Division (Coltec)	L-8	10/14/1997	Cr	µg/L	20				
V13MOG02	60	Former Menasco Aerosystems Division (Coltec)	L-8	10/14/1997	Cr6	µg/L	20	ET			
V13MOG02	60	Former Menasco Aerosystems Division (Coltec)	L-8	10/14/1997	Cr6	µg/L	20				
V13MOG02	60	Former Menasco Aerosystems Division (Coltec)	L-8	1/13/1998	Cr	µg/L	110				
V13MOG02	60	Former Menasco Aerosystems Division (Coltec)	L-8	1/13/1998	Cr6	µg/L	60				
V13MOG02	60	Former Menasco Aerosystems Division (Coltec)	L-8	1/14/1998	Cr	µg/L	114	ET			
V13MOG02	60	Former Menasco Aerosystems Division (Coltec)	L-8	1/14/1998	Cr6	µg/L	60	ET			
V13MOG02	60	Former Menasco Aerosystems Division (Coltec)	L-8	1/7/1999	Cr	µg/L	94				
V13MOG02	60	Former Menasco Aerosystems Division (Coltec)	L-8	1/7/1999	Cr6	µg/L	50				
V13MOG02	60	Former Menasco Aerosystems Division (Coltec)	L-8	1/11/1999	Cr	µg/L	90				
V13MOG02	60	Former Menasco Aerosystems Division (Coltec)	L-8	1/11/1999	Cr6	µg/L	50				
V13MOG02	60	Former Menasco Aerosystems Division (Coltec)	L-8	7/30/1999	Cr	µg/L	120				
V13MOG02	60	Former Menasco Aerosystems Division (Coltec)	L-8	7/30/1999	Cr6	µg/L	50				
V13MOG02	60	Former Menasco Aerosystems Division (Coltec)	L-8	7/30/1999	Cr6	µg/L	120	ET			
V13MOG02	60	Former Menasco Aerosystems Division (Coltec)	L-8	2/2/2000	Cr	µg/L	144				
V13MOG02	60	Former Menasco Aerosystems Division (Coltec)	L-8	2/2/2000	Cr6	µg/L	60				
V13MOG02	60	Former Menasco Aerosystems Division (Coltec)	L-8	12/15/2000	Cr	µg/L	608				
V13MOG02	60	Former Menasco Aerosystems Division (Coltec)	L-8	12/15/2000	Cr6	µg/L	600				
V13MOG02	60	Former Menasco Aerosystems Division (Coltec)	L-8	12/21/2000	Cr	µg/L	144	ET		10	
V13MOG02	60	Former Menasco Aerosystems Division (Coltec)	L-8	12/21/2000	Cr6	µg/L	60	ET		10	
V13MOG02	60	Former Menasco Aerosystems Division (Coltec)	L-8	2/27/2001	Cr	µg/L	608	ET		10	
V13MOG02	60	Former Menasco Aerosystems Division (Coltec)	L-8	2/27/2001	Cr6	µg/L	600	ET		50	
V13MOG02	60	Former Menasco Aerosystems Division (Coltec)	L-8	4/9/2002	Cr	µg/L	1,452	ET		10	

Table 3 *Total and Hexavalent Chromium Data in Groundwater*
Glendale Chromium Operable Unit

Well ID	Site[1] No.	Site Name	Grid[2] ID	Sample Date	Analyte	Units	Result	Qualifier[3]	MDL	RL	QA/QC[4] Flag
V13MOG02	60	Former Menasco Aerosystems Division (Coltec)	L-8	4/9/2002	Cr	µg/L	1,452				
V13MOG02	60	Former Menasco Aerosystems Division (Coltec)	L-8	4/9/2002	Cr6	µg/L	750	ET		1	
V13MOG02	60	Former Menasco Aerosystems Division (Coltec)	L-8	4/9/2002	Cr6	µg/L	750				
V13MOG02	60	Former Menasco Aerosystems Division (Coltec)	L-8	12/11/2002	Cr	µg/L	3,221	ET		10	
V13MOG02	60	Former Menasco Aerosystems Division (Coltec)	L-8	12/11/2002	Cr	µg/L					
V13MOG02	60	Former Menasco Aerosystems Division (Coltec)	L-8	12/11/2002	Cr6	µg/L	3,350	ET		1	
V13MOG02	60	Former Menasco Aerosystems Division (Coltec)	L-8	12/11/2002	Cr6	µg/L	3,400				
V13MOG02	60	Former Menasco Aerosystems Division (Coltec)	L-8	6/26/2003	Cr	µg/L	8,910	ET		10	
V13MOG02	60	Former Menasco Aerosystems Division (Coltec)	L-8	6/26/2003	Cr	µg/L	8,910				
V13MOG02	60	Former Menasco Aerosystems Division (Coltec)	L-8	6/26/2003	Cr6	µg/L	2,700				
V13MOG02	60	Former Menasco Aerosystems Division (Coltec)	L-8	6/26/2003	Cr6	µg/L	2,720	ET		1	
V13MOG02	60	Former Menasco Aerosystems Division (Coltec)	L-8	12/9/2003	Cr	µg/L	19,700	ET		10	
V13MOG02	60	Former Menasco Aerosystems Division (Coltec)	L-8	12/9/2003	Cr	µg/L	19,700				
V13MOG02	60	Former Menasco Aerosystems Division (Coltec)	L-8	12/9/2003	Cr6	µg/L	3,000				
V13MOG02	60	Former Menasco Aerosystems Division (Coltec)	L-8	12/9/2003	Cr6	µg/L	3,040	ET		1	
V13MOG02	60	Former Menasco Aerosystems Division (Coltec)	L-8	5/27/2004	Cr	µg/L	1,400	ET		5	
V13MOG02	60	Former Menasco Aerosystems Division (Coltec)	L-8	5/27/2004	Cr	µg/L	1,400				
V13MOG02	60	Former Menasco Aerosystems Division (Coltec)	L-8	5/27/2004	Cr	µg/L					
V13MOG02	60	Former Menasco Aerosystems Division (Coltec)	L-8	5/27/2004	Cr6	µg/L	1,500	ET		6	
V13MOG02	60	Former Menasco Aerosystems Division (Coltec)	L-8	5/27/2004	Cr6	µg/L	1,500				
V13MOG02	60	Former Menasco Aerosystems Division (Coltec)	L-8	5/27/2004	Cr6	µg/L					
V13MOG02	60	Former Menasco Aerosystems Division (Coltec)	L-8	8/18/2004	Cr	µg/L	1,300	ET	0.68	5	
V13MOG02	60	Former Menasco Aerosystems Division (Coltec)	L-8	8/18/2004	Cr	µg/L	1,300	ET			
V13MOG02	60	Former Menasco Aerosystems Division (Coltec)	L-8	8/18/2004	Cr	µg/L	1,300				
V13MOG02	60	Former Menasco Aerosystems Division (Coltec)	L-8	8/18/2004	Cr	µg/L					
V13MOG02	60	Former Menasco Aerosystems Division (Coltec)	L-8	8/18/2004	Cr6	µg/L	1,500	ET	4.1	30	
V13MOG02	60	Former Menasco Aerosystems Division (Coltec)	L-8	8/18/2004	Cr6	µg/L	1,500	ET			
V13MOG02	60	Former Menasco Aerosystems Division (Coltec)	L-8	8/18/2004	Cr6	µg/L	1,500				
V13MOG02	60	Former Menasco Aerosystems Division (Coltec)	L-8	8/18/2004	Cr6	µg/L					
V13MOG02	60	Former Menasco Aerosystems Division (Coltec)	L-8	11/18/2004	Cr	µg/L	1,200	ET		5	
V13MOG02	60	Former Menasco Aerosystems Division (Coltec)	L-8	11/18/2004	Cr	µg/L	1,200				
V13MOG02	60	Former Menasco Aerosystems Division (Coltec)	L-8	11/18/2004	Cr	µg/L					
V13MOG02	60	Former Menasco Aerosystems Division (Coltec)	L-8	11/18/2004	Cr6	µg/L	1,300	ET		6	
V13MOG02	60	Former Menasco Aerosystems Division (Coltec)	L-8	11/18/2004	Cr6	µg/L	1,300				
V13MOG02	60	Former Menasco Aerosystems Division (Coltec)	L-8	11/18/2004	Cr6	µg/L					
V13MOG02	60	Former Menasco Aerosystems Division (Coltec)	L-8	2/24/2005	Cr	µg/L	1,100	ET		20	
V13MOG02	60	Former Menasco Aerosystems Division (Coltec)	L-8	2/24/2005	Cr	µg/L	1,100	ET		5	
V13MOG02	60	Former Menasco Aerosystems Division (Coltec)	L-8	2/24/2005	Cr	µg/L	1,100				
V13MOG02	60	Former Menasco Aerosystems Division (Coltec)	L-8	2/24/2005	Cr	µg/L					
V13MOG02	60	Former Menasco Aerosystems Division (Coltec)	L-8	2/24/2005	Cr	µg/L					
V13MOG02	60	Former Menasco Aerosystems Division (Coltec)	L-8	2/24/2005	Cr6	µg/L	1,000	ET		6	
V13MOG02	60	Former Menasco Aerosystems Division (Coltec)	L-8	2/24/2005	Cr6	µg/L	1,000				
V13MOG02	60	Former Menasco Aerosystems Division (Coltec)	L-8	2/24/2005	Cr6	µg/L					
V13MOG02	60	Former Menasco Aerosystems Division (Coltec)	L-8	2/24/2005	Cr6	µg/L					
V13MOG02	60	Former Menasco Aerosystems Division (Coltec)	L-8	5/26/2005	Cr	µg/L	900	ET		2	
V13MOG02	60	Former Menasco Aerosystems Division (Coltec)	L-8	5/26/2005	Cr	µg/L	900				

Table 3 *Total and Hexavalent Chromium Data in Groundwater*
Glendale Chromium Operable Unit

Well ID	Site[1] No.	Site Name	Grid[2] ID	Sample Date	Analyte	Units	Result	Qualifier[3]	MDL	RL	QA/QC[4] Flag
V13MOG02	60	Former Menasco Aerosystems Division (Coltec)	L-8	5/26/2005	Cr	µg/L	980	ET		2	
V13MOG02	60	Former Menasco Aerosystems Division (Coltec)	L-8	5/26/2005	Cr	µg/L	980				
V13MOG02	60	Former Menasco Aerosystems Division (Coltec)	L-8	5/26/2005	Cr6	µg/L	950	ET		20	
V13MOG02	60	Former Menasco Aerosystems Division (Coltec)	L-8	5/26/2005	Cr6	µg/L	950				
V13MOG02	60	Former Menasco Aerosystems Division (Coltec)	L-8	5/26/2005	Cr6	µg/L	960	ET		20	
V13MOG02	60	Former Menasco Aerosystems Division (Coltec)	L-8	5/26/2005	Cr6	µg/L	960				
V13MOG02	60	Former Menasco Aerosystems Division (Coltec)	L-8	9/1/2005	Cr	µg/L	910	ET		2	
V13MOG02	60	Former Menasco Aerosystems Division (Coltec)	L-8	9/1/2005	Cr	µg/L	910				
V13MOG02	60	Former Menasco Aerosystems Division (Coltec)	L-8	9/1/2005	Cr	µg/L	950	ET		2	
V13MOG02	60	Former Menasco Aerosystems Division (Coltec)	L-8	9/1/2005	Cr	µg/L	950				
V13MOG02	60	Former Menasco Aerosystems Division (Coltec)	L-8	9/1/2005	Cr6	µg/L	700	ET		3	
V13MOG02	60	Former Menasco Aerosystems Division (Coltec)	L-8	9/1/2005	Cr6	µg/L	700				
V13MOG02	60	Former Menasco Aerosystems Division (Coltec)	L-8	9/1/2005	Cr6	µg/L	720	ET		3	
V13MOG02	60	Former Menasco Aerosystems Division (Coltec)	L-8	9/1/2005	Cr6	µg/L	720				
V13MOG02	60	Former Menasco Aerosystems Division (Coltec)	L-8	11/22/2005	Cr	µg/L	630	ET		2	
V13MOG02	60	Former Menasco Aerosystems Division (Coltec)	L-8	11/22/2005	Cr	µg/L	630	ET		2	
V13MOG02	60	Former Menasco Aerosystems Division (Coltec)	L-8	11/22/2005	Cr	µg/L	630				
V13MOG02	60	Former Menasco Aerosystems Division (Coltec)	L-8	11/22/2005	Cr	µg/L	630				
V13MOG02	60	Former Menasco Aerosystems Division (Coltec)	L-8	11/22/2005	Cr	µg/L					
V13MOG02	60	Former Menasco Aerosystems Division (Coltec)	L-8	11/22/2005	Cr	µg/L					
V13MOG02	60	Former Menasco Aerosystems Division (Coltec)	L-8	11/22/2005	Cr6	µg/L	660	ET		6	
V13MOG02	60	Former Menasco Aerosystems Division (Coltec)	L-8	11/22/2005	Cr6	µg/L	660				
V13MOG02	60	Former Menasco Aerosystems Division (Coltec)	L-8	11/22/2005	Cr6	µg/L	680	ET		6	
V13MOG02	60	Former Menasco Aerosystems Division (Coltec)	L-8	11/22/2005	Cr6	µg/L	680				
V13MOG02	60	Former Menasco Aerosystems Division (Coltec)	L-8	11/22/2005	Cr6	µg/L					
V13MOG02	60	Former Menasco Aerosystems Division (Coltec)	L-8	11/22/2005	Cr6	µg/L					
V13MOG02	60	Former Menasco Aerosystems Division (Coltec)	L-8	2/24/2006	Cr	µg/L	1,000	ET		20	
V13MOG02	60	Former Menasco Aerosystems Division (Coltec)	L-8	2/24/2006	Cr	µg/L	1,000				
V13MOG02	60	Former Menasco Aerosystems Division (Coltec)	L-8	2/24/2006	Cr	µg/L	1,200	ET		20	
V13MOG02	60	Former Menasco Aerosystems Division (Coltec)	L-8	2/24/2006	Cr	µg/L	1,200				
V13MOG02	60	Former Menasco Aerosystems Division (Coltec)	L-8	2/24/2006	Cr	µg/L					
V13MOG02	60	Former Menasco Aerosystems Division (Coltec)	L-8	2/24/2006	Cr	µg/L					
V13MOG02	60	Former Menasco Aerosystems Division (Coltec)	L-8	2/24/2006	Cr6	µg/L	1,100	ET		15	
V13MOG02	60	Former Menasco Aerosystems Division (Coltec)	L-8	2/24/2006	Cr6	µg/L	1,100	ET		15	
V13MOG02	60	Former Menasco Aerosystems Division (Coltec)	L-8	2/24/2006	Cr6	µg/L	1,100				
V13MOG02	60	Former Menasco Aerosystems Division (Coltec)	L-8	2/24/2006	Cr6	µg/L	1,100				
V13MOG02	60	Former Menasco Aerosystems Division (Coltec)	L-8	2/24/2006	Cr6	µg/L					
V13MOG02	60	Former Menasco Aerosystems Division (Coltec)	L-8	2/24/2006	Cr6	µg/L					
V13MOG02	60	Former Menasco Aerosystems Division (Coltec)	L-8	6/1/2006	Cr	µg/L	1,800	ET		20	
V13MOG02	60	Former Menasco Aerosystems Division (Coltec)	L-8	6/1/2006	Cr	µg/L	1,800	ET		20	
V13MOG02	60	Former Menasco Aerosystems Division (Coltec)	L-8	6/1/2006	Cr	µg/L	1,800				
V13MOG02	60	Former Menasco Aerosystems Division (Coltec)	L-8	6/1/2006	Cr	µg/L	1,800				
V13MOG02	60	Former Menasco Aerosystems Division (Coltec)	L-8	6/1/2006	Cr	µg/L					
V13MOG02	60	Former Menasco Aerosystems Division (Coltec)	L-8	6/1/2006	Cr	µg/L					
V13MOG02	60	Former Menasco Aerosystems Division (Coltec)	L-8	6/1/2006	Cr	µg/L					
V13MOG02	60	Former Menasco Aerosystems Division (Coltec)	L-8	6/1/2006	Cr	µg/L					

Table 3 *Total and Hexavalent Chromium Data in Groundwater*
Glendale Chromium Operable Unit

Well ID	Site[1] No.	Site Name	Grid[2] ID	Sample Date	Analyte	Units	Result	Qualifier[3]	MDL	RL	QA/QC[4] Flag
V13MOG02	60	Former Menasco Aerosystems Division (Coltec)	L-8	6/1/2006	Cr6	µg/L	190	ET		3	
V13MOG02	60	Former Menasco Aerosystems Division (Coltec)	L-8	6/1/2006	Cr6	µg/L	190	ET		3	
V13MOG02	60	Former Menasco Aerosystems Division (Coltec)	L-8	6/1/2006	Cr6	µg/L	950				
V13MOG02	60	Former Menasco Aerosystems Division (Coltec)	L-8	6/1/2006	Cr6	µg/L	950				
V13MOG02	60	Former Menasco Aerosystems Division (Coltec)	L-8	6/1/2006	Cr6	µg/L					
V13MOG02	60	Former Menasco Aerosystems Division (Coltec)	L-8	6/1/2006	Cr6	µg/L					
V13MOG02	60	Former Menasco Aerosystems Division (Coltec)	L-8	6/1/2006	Cr6	µg/L					
V13MOG02	60	Former Menasco Aerosystems Division (Coltec)	L-8	6/1/2006	Cr6	µg/L					
V13MOG02	60	Former Menasco Aerosystems Division (Coltec)	L-8	11/29/2006	Cr	µg/L	1,600	ET		20	
V13MOG02	60	Former Menasco Aerosystems Division (Coltec)	L-8	11/29/2006	Cr	µg/L	1,600	ET		20	
V13MOG02	60	Former Menasco Aerosystems Division (Coltec)	L-8	11/29/2006	Cr	µg/L	1,600				
V13MOG02	60	Former Menasco Aerosystems Division (Coltec)	L-8	11/29/2006	Cr	µg/L	1,600				
V13MOG02	60	Former Menasco Aerosystems Division (Coltec)	L-8	11/29/2006	Cr	µg/L					
V13MOG02	60	Former Menasco Aerosystems Division (Coltec)	L-8	11/29/2006	Cr	µg/L					
V13MOG02	60	Former Menasco Aerosystems Division (Coltec)	L-8	11/29/2006	Cr	µg/L					
V13MOG02	60	Former Menasco Aerosystems Division (Coltec)	L-8	11/29/2006	Cr6	µg/L	1,600	ET		30	
V13MOG02	60	Former Menasco Aerosystems Division (Coltec)	L-8	11/29/2006	Cr6	µg/L	1,600	ET		30	
V13MOG02	60	Former Menasco Aerosystems Division (Coltec)	L-8	11/29/2006	Cr6	µg/L	1,600				
V13MOG02	60	Former Menasco Aerosystems Division (Coltec)	L-8	11/29/2006	Cr6	µg/L	1,600				
V13MOG02	60	Former Menasco Aerosystems Division (Coltec)	L-8	11/29/2006	Cr6	µg/L					
V13MOG02	60	Former Menasco Aerosystems Division (Coltec)	L-8	11/29/2006	Cr6	µg/L					
V13MOG02	60	Former Menasco Aerosystems Division (Coltec)	L-8	11/29/2006	Cr6	µg/L					
V13MOG02	60	Former Menasco Aerosystems Division (Coltec)	L-8	11/29/2006	Cr6	µg/L					
V13MOG02	60	Former Menasco Aerosystems Division (Coltec)	L-8	5/25/2007	Cr	µg/L	2,100	ET		20	
V13MOG02	60	Former Menasco Aerosystems Division (Coltec)	L-8	5/25/2007	Cr	µg/L	2,100				
V13MOG02	60	Former Menasco Aerosystems Division (Coltec)	L-8	5/25/2007	Cr	µg/L	2,200	ET		20	
V13MOG02	60	Former Menasco Aerosystems Division (Coltec)	L-8	5/25/2007	Cr	µg/L	2,200				
V13MOG02	60	Former Menasco Aerosystems Division (Coltec)	L-8	5/25/2007	Cr	µg/L					
V13MOG02	60	Former Menasco Aerosystems Division (Coltec)	L-8	5/25/2007	Cr	µg/L					
V13MOG02	60	Former Menasco Aerosystems Division (Coltec)	L-8	5/25/2007	Cr	µg/L					
V13MOG02	60	Former Menasco Aerosystems Division (Coltec)	L-8	5/25/2007	Cr	µg/L					
V13MOG02	60	Former Menasco Aerosystems Division (Coltec)	L-8	5/25/2007	Cr6	µg/L	2,200	ET		30	
V13MOG02	60	Former Menasco Aerosystems Division (Coltec)	L-8	5/25/2007	Cr6	µg/L	2,200				
V13MOG02	60	Former Menasco Aerosystems Division (Coltec)	L-8	5/25/2007	Cr6	µg/L	2,400	ET		30	
V13MOG02	60	Former Menasco Aerosystems Division (Coltec)	L-8	5/25/2007	Cr6	µg/L	2,400				
V13MOG02	60	Former Menasco Aerosystems Division (Coltec)	L-8	5/25/2007	Cr6	µg/L					
V13MOG02	60	Former Menasco Aerosystems Division (Coltec)	L-8	5/25/2007	Cr6	µg/L					
V13MOG02	60	Former Menasco Aerosystems Division (Coltec)	L-8	5/25/2007	Cr6	µg/L					
V13MOG02	60	Former Menasco Aerosystems Division (Coltec)	L-8	5/25/2007	Cr6	µg/L					
V13MOG02	60	Former Menasco Aerosystems Division (Coltec)	L-8	11/15/2007	Cr	µg/L	2,700	ET		20	
V13MOG02	60	Former Menasco Aerosystems Division (Coltec)	L-8	11/15/2007	Cr	µg/L	2,700	ET		20	
V13MOG02	60	Former Menasco Aerosystems Division (Coltec)	L-8	11/15/2007	Cr	µg/L	2,700				
V13MOG02	60	Former Menasco Aerosystems Division (Coltec)	L-8	11/15/2007	Cr	µg/L	2,700				
V13MOG02	60	Former Menasco Aerosystems Division (Coltec)	L-8	11/15/2007	Cr	µg/L					
V13MOG02	60	Former Menasco Aerosystems Division (Coltec)	L-8	11/15/2007	Cr	µg/L					

Table 3 *Total and Hexavalent Chromium Data in Groundwater*
Glendale Chromium Operable Unit

Well ID	Site[1] No.	Site Name	Grid[2] ID	Sample Date	Analyte	Units	Result	Qualifier[3]	MDL	RL	QA/QC[4] Flag
V13MOG02	60	Former Menasco Aerosystems Division (Coltec)	L-8	11/15/2007	Cr	µg/L					
V13MOG02	60	Former Menasco Aerosystems Division (Coltec)	L-8	11/15/2007	Cr	µg/L					
V13MOG02	60	Former Menasco Aerosystems Division (Coltec)	L-8	11/15/2007	Cr6	µg/L	3,200	ET		30	
V13MOG02	60	Former Menasco Aerosystems Division (Coltec)	L-8	11/15/2007	Cr6	µg/L	3,200	ET		30	
V13MOG02	60	Former Menasco Aerosystems Division (Coltec)	L-8	11/15/2007	Cr6	µg/L	3,200				
V13MOG02	60	Former Menasco Aerosystems Division (Coltec)	L-8	11/15/2007	Cr6	µg/L	3,200				
V13MOG02	60	Former Menasco Aerosystems Division (Coltec)	L-8	11/15/2007	Cr6	µg/L					
V13MOG02	60	Former Menasco Aerosystems Division (Coltec)	L-8	11/15/2007	Cr6	µg/L					
V13MOG02	60	Former Menasco Aerosystems Division (Coltec)	L-8	11/15/2007	Cr6	µg/L					
V13MOG02	60	Former Menasco Aerosystems Division (Coltec)	L-8	11/15/2007	Cr6	µg/L					
V13MOG02	60	Former Menasco Aerosystems Division (Coltec)	L-8	5/20/2008	Cr	µg/L	1,000	ET		20	
V13MOG02	60	Former Menasco Aerosystems Division (Coltec)	L-8	5/20/2008	Cr	µg/L	1,000	ET		20	
V13MOG02	60	Former Menasco Aerosystems Division (Coltec)	L-8	5/20/2008	Cr	µg/L	1,000				
V13MOG02	60	Former Menasco Aerosystems Division (Coltec)	L-8	5/20/2008	Cr	µg/L	1,000				
V13MOG02	60	Former Menasco Aerosystems Division (Coltec)	L-8	5/20/2008	Cr	µg/L					
V13MOG02	60	Former Menasco Aerosystems Division (Coltec)	L-8	5/20/2008	Cr	µg/L					
V13MOG02	60	Former Menasco Aerosystems Division (Coltec)	L-8	5/20/2008	Cr	µg/L					
V13MOG02	60	Former Menasco Aerosystems Division (Coltec)	L-8	5/20/2008	Cr6	µg/L	820	ET		150	
V13MOG02	60	Former Menasco Aerosystems Division (Coltec)	L-8	5/20/2008	Cr6	µg/L	820				
V13MOG02	60	Former Menasco Aerosystems Division (Coltec)	L-8	5/20/2008	Cr6	µg/L	1,100	ET		150	
V13MOG02	60	Former Menasco Aerosystems Division (Coltec)	L-8	5/20/2008	Cr6	µg/L	1,100				
V13MOG02	60	Former Menasco Aerosystems Division (Coltec)	L-8	5/20/2008	Cr6	µg/L					
V13MOG02	60	Former Menasco Aerosystems Division (Coltec)	L-8	5/20/2008	Cr6	µg/L					
V13MOG02	60	Former Menasco Aerosystems Division (Coltec)	L-8	5/20/2008	Cr6	µg/L					
V13MOG02	60	Former Menasco Aerosystems Division (Coltec)	L-8	5/20/2008	Cr6	µg/L					
V13MOG02	60	Former Menasco Aerosystems Division (Coltec)	L-8	11/24/2008	Cr	µg/L	1,200				
V13MOG02	60	Former Menasco Aerosystems Division (Coltec)	L-8	11/24/2008	Cr	µg/L	1,200				
V13MOG02	60	Former Menasco Aerosystems Division (Coltec)	L-8	11/24/2008	Cr	µg/L					
V13MOG02	60	Former Menasco Aerosystems Division (Coltec)	L-8	11/24/2008	Cr	µg/L					
V13MOG02	60	Former Menasco Aerosystems Division (Coltec)	L-8	11/24/2008	Cr	µg/L					
V13MOG02	60	Former Menasco Aerosystems Division (Coltec)	L-8	11/24/2008	Cr	µg/L					
V13MOG02	60	Former Menasco Aerosystems Division (Coltec)	L-8	11/24/2008	Cr6	µg/L	1,100				
V13MOG02	60	Former Menasco Aerosystems Division (Coltec)	L-8	11/24/2008	Cr6	µg/L	1,100				
V13MOG02	60	Former Menasco Aerosystems Division (Coltec)	L-8	11/24/2008	Cr6	µg/L					
V13MOG02	60	Former Menasco Aerosystems Division (Coltec)	L-8	11/24/2008	Cr6	µg/L					
V13MOG02	60	Former Menasco Aerosystems Division (Coltec)	L-8	11/24/2008	Cr6	µg/L					
V13MOG02	60	Former Menasco Aerosystems Division (Coltec)	L-8	11/24/2008	Cr6	µg/L					
V13MOG02	60	Former Menasco Aerosystems Division (Coltec)	L-8	5/22/2009	Cr	µg/L	710				
V13MOG02	60	Former Menasco Aerosystems Division (Coltec)	L-8	5/22/2009	Cr	µg/L	740				
V13MOG02	60	Former Menasco Aerosystems Division (Coltec)	L-8	5/22/2009	Cr	µg/L					
V13MOG02	60	Former Menasco Aerosystems Division (Coltec)	L-8	5/22/2009	Cr	µg/L					
V13MOG02	60	Former Menasco Aerosystems Division (Coltec)	L-8	5/22/2009	Cr	µg/L					
V13MOG02	60	Former Menasco Aerosystems Division (Coltec)	L-8	5/22/2009	Cr	µg/L					
V13MOG02	60	Former Menasco Aerosystems Division (Coltec)	L-8	5/22/2009	Cr6	µg/L	710				
V13MOG02	60	Former Menasco Aerosystems Division (Coltec)	L-8	5/22/2009	Cr6	µg/L	720				

Table 3 *Total and Hexavalent Chromium Data in Groundwater*
Glendale Chromium Operable Unit

Well ID	Site[1] No.	Site Name	Grid[2] ID	Sample Date	Analyte	Units	Result	Qualifier[3]	MDL	RL	QA/QC[4] Flag
V13MOG02	60	Former Menasco Aerosystems Division (Coltec)	L-8	5/22/2009	Cr6	µg/L					
V13MOG02	60	Former Menasco Aerosystems Division (Coltec)	L-8	5/22/2009	Cr6	µg/L					
V13MOG02	60	Former Menasco Aerosystems Division (Coltec)	L-8	5/22/2009	Cr6	µg/L					
V13MOG02	60	Former Menasco Aerosystems Division (Coltec)	L-8	5/22/2009	Cr6	µg/L					
V13MOG02	60	Former Menasco Aerosystems Division (Coltec)	L-8	11/11/2009	Cr	µg/L	720				
V13MOG02	60	Former Menasco Aerosystems Division (Coltec)	L-8	11/11/2009	Cr	µg/L	740				
V13MOG02	60	Former Menasco Aerosystems Division (Coltec)	L-8	11/11/2009	Cr	µg/L					
V13MOG02	60	Former Menasco Aerosystems Division (Coltec)	L-8	11/11/2009	Cr	µg/L					
V13MOG02	60	Former Menasco Aerosystems Division (Coltec)	L-8	11/11/2009	Cr	µg/L					
V13MOG02	60	Former Menasco Aerosystems Division (Coltec)	L-8	11/11/2009	Cr	µg/L					
V13MOG02	60	Former Menasco Aerosystems Division (Coltec)	L-8	11/11/2009	Cr6	µg/L	640				
V13MOG02	60	Former Menasco Aerosystems Division (Coltec)	L-8	11/11/2009	Cr6	µg/L	660				
V13MOG02	60	Former Menasco Aerosystems Division (Coltec)	L-8	11/11/2009	Cr6	µg/L					
V13MOG02	60	Former Menasco Aerosystems Division (Coltec)	L-8	11/11/2009	Cr6	µg/L					
V13MOG02	60	Former Menasco Aerosystems Division (Coltec)	L-8	11/11/2009	Cr6	µg/L					
V13MOG02	60	Former Menasco Aerosystems Division (Coltec)	L-8	5/20/2010	Cr	µg/L	820				
V13MOG02	60	Former Menasco Aerosystems Division (Coltec)	L-8	5/20/2010	Cr	µg/L	830				
V13MOG02	60	Former Menasco Aerosystems Division (Coltec)	L-8	5/20/2010	Cr	µg/L					
V13MOG02	60	Former Menasco Aerosystems Division (Coltec)	L-8	5/20/2010	Cr	µg/L					
V13MOG02	60	Former Menasco Aerosystems Division (Coltec)	L-8	5/20/2010	Cr6	µg/L	730				
V13MOG02	60	Former Menasco Aerosystems Division (Coltec)	L-8	5/20/2010	Cr6	µg/L	730				
V13MOG02	60	Former Menasco Aerosystems Division (Coltec)	L-8	5/20/2010	Cr6	µg/L					
V13MOG02	60	Former Menasco Aerosystems Division (Coltec)	L-8	5/20/2010	Cr6	µg/L					
V13MOG02	60	Former Menasco Aerosystems Division (Coltec)	L-8	11/10/2010	Cr	µg/L	840				
V13MOG02	60	Former Menasco Aerosystems Division (Coltec)	L-8	11/10/2010	Cr	µg/L	840				
V13MOG02	60	Former Menasco Aerosystems Division (Coltec)	L-8	11/10/2010	Cr	µg/L	850				
V13MOG02	60	Former Menasco Aerosystems Division (Coltec)	L-8	11/10/2010	Cr	µg/L	850				
V13MOG02	60	Former Menasco Aerosystems Division (Coltec)	L-8	11/10/2010	Cr	µg/L					
V13MOG02	60	Former Menasco Aerosystems Division (Coltec)	L-8	11/10/2010	Cr	µg/L					
V13MOG02	60	Former Menasco Aerosystems Division (Coltec)	L-8	11/10/2010	Cr	µg/L	NA				
V13MOG02	60	Former Menasco Aerosystems Division (Coltec)	L-8	11/10/2010	Cr	µg/L	NA				
V13MOG02	60	Former Menasco Aerosystems Division (Coltec)	L-8	11/10/2010	Cr	µg/L	NA				
V13MOG02	60	Former Menasco Aerosystems Division (Coltec)	L-8	11/10/2010	Cr6	µg/L	980				
V13MOG02	60	Former Menasco Aerosystems Division (Coltec)	L-8	11/10/2010	Cr6	µg/L	980				
V13MOG02	60	Former Menasco Aerosystems Division (Coltec)	L-8	11/10/2010	Cr6	µg/L	980				
V13MOG02	60	Former Menasco Aerosystems Division (Coltec)	L-8	11/10/2010	Cr6	µg/L	1,000				
V13MOG02	60	Former Menasco Aerosystems Division (Coltec)	L-8	11/10/2010	Cr6	µg/L	1,000				
V13MOG02	60	Former Menasco Aerosystems Division (Coltec)	L-8	11/10/2010	Cr6	µg/L	1,000				
V13MOG02	60	Former Menasco Aerosystems Division (Coltec)	L-8	11/10/2010	Cr6	µg/L					
V13MOG02	60	Former Menasco Aerosystems Division (Coltec)	L-8	11/10/2010	Cr6	µg/L					
V13MOG02	60	Former Menasco Aerosystems Division (Coltec)	L-8	11/10/2010	Cr6	µg/L					
V13MOG02	60	Former Menasco Aerosystems Division (Coltec)	L-8	11/10/2010	Cr6	µg/L					
V13MOG03D	60	Former Menasco Aerosystems Division (Coltec)	L-8	6/27/1996	Cr	µg/L					
V13MOG03D	60	Former Menasco Aerosystems Division (Coltec)	L-8	6/27/1996	Cr6	µg/L					

Table 3 *Total and Hexavalent Chromium Data in Groundwater*
Glendale Chromium Operable Unit

Well ID	Site[1] No.	Site Name	Grid[2] ID	Sample Date	Analyte	Units	Result	Qualifier[3]	MDL	RL	QA/QC[4] Flag
V13MOG03D	60	Former Menasco Aerosystems Division (Coltec)	L-8	10/2/1996	Cr	µg/L					
V13MOG03D	60	Former Menasco Aerosystems Division (Coltec)	L-8	10/2/1996	Cr6	µg/L					
V13MOG03D	60	Former Menasco Aerosystems Division (Coltec)	L-8	12/31/1996	Cr	µg/L					
V13MOG03D	60	Former Menasco Aerosystems Division (Coltec)	L-8	12/31/1996	Cr6	µg/L					
V13MOG03D	60	Former Menasco Aerosystems Division (Coltec)	L-8	10/14/1997	Cr	µg/L					
V13MOG03D	60	Former Menasco Aerosystems Division (Coltec)	L-8	10/14/1997	Cr6	µg/L					
V13MOG03D	60	Former Menasco Aerosystems Division (Coltec)	L-8	11/13/1998	Cr	µg/L					
V13MOG03D	60	Former Menasco Aerosystems Division (Coltec)	L-8	11/13/1998	Cr6	µg/L					
V13MOG03D	60	Former Menasco Aerosystems Division (Coltec)	L-8	1/8/1999	Cr	µg/L	199				
V13MOG03D	60	Former Menasco Aerosystems Division (Coltec)	L-8	1/8/1999	Cr6	µg/L	180				
V13MOG03D	60	Former Menasco Aerosystems Division (Coltec)	L-8	1/11/1999	Cr	µg/L	200				
V13MOG03D	60	Former Menasco Aerosystems Division (Coltec)	L-8	1/11/1999	Cr6	µg/L	180				
V13MOG03D	60	Former Menasco Aerosystems Division (Coltec)	L-8	7/30/1999	Cr	µg/L	274				
V13MOG03D	60	Former Menasco Aerosystems Division (Coltec)	L-8	7/30/1999	Cr6	µg/L	250				
V13MOG03D	60	Former Menasco Aerosystems Division (Coltec)	L-8	7/30/1999	Cr6	µg/L	274	ET			
V13MOG03D	60	Former Menasco Aerosystems Division (Coltec)	L-8	2/2/2000	Cr	µg/L	342				
V13MOG03D	60	Former Menasco Aerosystems Division (Coltec)	L-8	2/2/2000	Cr6	µg/L	250				
V13MOG03D	60	Former Menasco Aerosystems Division (Coltec)	L-8	12/13/2000	Cr	µg/L	757				
V13MOG03D	60	Former Menasco Aerosystems Division (Coltec)	L-8	12/13/2000	Cr6	µg/L	260				
V13MOG03D	60	Former Menasco Aerosystems Division (Coltec)	L-8	12/21/2000	Cr	µg/L	342	ET		10	
V13MOG03D	60	Former Menasco Aerosystems Division (Coltec)	L-8	12/21/2000	Cr6	µg/L	250	ET		10	
V13MOG03D	60	Former Menasco Aerosystems Division (Coltec)	L-8	2/28/2001	Cr	µg/L	757	ET		10	
V13MOG03D	60	Former Menasco Aerosystems Division (Coltec)	L-8	2/28/2001	Cr6	µg/L	260	ET		50	
V13MOG03D	60	Former Menasco Aerosystems Division (Coltec)	L-8	4/9/2002	Cr	µg/L	552	ET		10	
V13MOG03D	60	Former Menasco Aerosystems Division (Coltec)	L-8	4/9/2002	Cr	µg/L	552				
V13MOG03D	60	Former Menasco Aerosystems Division (Coltec)	L-8	4/9/2002	Cr6	µg/L	420				
V13MOG03D	60	Former Menasco Aerosystems Division (Coltec)	L-8	4/9/2002	Cr6	µg/L	423	ET		1	
V13MOG03D	60	Former Menasco Aerosystems Division (Coltec)	L-8	12/11/2002	Cr	µg/L	108	ET		10	
V13MOG03D	60	Former Menasco Aerosystems Division (Coltec)	L-8	12/11/2002	Cr	µg/L					
V13MOG03D	60	Former Menasco Aerosystems Division (Coltec)	L-8	12/11/2002	Cr6	µg/L	117	ET		1	
V13MOG03D	60	Former Menasco Aerosystems Division (Coltec)	L-8	12/11/2002	Cr6	µg/L	120				
V13MOG03D	60	Former Menasco Aerosystems Division (Coltec)	L-8	6/25/2003	Cr	µg/L	32,300	ET		10	
V13MOG03D	60	Former Menasco Aerosystems Division (Coltec)	L-8	6/25/2003	Cr	µg/L	32,300				
V13MOG03D	60	Former Menasco Aerosystems Division (Coltec)	L-8	6/25/2003	Cr6	µg/L	60				
V13MOG03D	60	Former Menasco Aerosystems Division (Coltec)	L-8	6/25/2003	Cr6	µg/L	60	ET		1	
V13MOG03D	60	Former Menasco Aerosystems Division (Coltec)	L-8	12/8/2003	Cr	µg/L	518	ET		10	
V13MOG03D	60	Former Menasco Aerosystems Division (Coltec)	L-8	12/8/2003	Cr	µg/L	518				
V13MOG03D	60	Former Menasco Aerosystems Division (Coltec)	L-8	12/8/2003	Cr6	µg/L	28	ET		1	
V13MOG03D	60	Former Menasco Aerosystems Division (Coltec)	L-8	12/8/2003	Cr6	µg/L	30				
V13MOG03D	60	Former Menasco Aerosystems Division (Coltec)	L-8	5/26/2004	Cr	µg/L	25	ET		5	
V13MOG03D	60	Former Menasco Aerosystems Division (Coltec)	L-8	5/26/2004	Cr	µg/L	25				
V13MOG03D	60	Former Menasco Aerosystems Division (Coltec)	L-8	5/26/2004	Cr6	µg/L	21	ET		0.3	
V13MOG03D	60	Former Menasco Aerosystems Division (Coltec)	L-8	5/26/2004	Cr6	µg/L	21				
V13MOG03D	60	Former Menasco Aerosystems Division (Coltec)	L-8	8/18/2004	Cr	µg/L	28	ET	0.68	5	
V13MOG03D	60	Former Menasco Aerosystems Division (Coltec)	L-8	8/18/2004	Cr	µg/L	28	ET			
V13MOG03D	60	Former Menasco Aerosystems Division (Coltec)	L-8	8/18/2004	Cr	µg/L	28				

Table 3 *Total and Hexavalent Chromium Data in Groundwater*
Glendale Chromium Operable Unit

Well ID	Site[1] No.	Site Name	Grid[2] ID	Sample Date	Analyte	Units	Result	Qualifier[3]	MDL	RL	QA/QC[4] Flag
V13MOG03D	60	Former Menasco Aerosystems Division (Coltec)	L-8	8/18/2004	Cr6	µg/L	52	ET	0.041	0.3	
V13MOG03D	60	Former Menasco Aerosystems Division (Coltec)	L-8	8/18/2004	Cr6	µg/L	52	ET			
V13MOG03D	60	Former Menasco Aerosystems Division (Coltec)	L-8	8/18/2004	Cr6	µg/L	52				
V13MOG03D	60	Former Menasco Aerosystems Division (Coltec)	L-8	11/18/2004	Cr	µg/L	35	ET		5	
V13MOG03D	60	Former Menasco Aerosystems Division (Coltec)	L-8	11/18/2004	Cr	µg/L	35				
V13MOG03D	60	Former Menasco Aerosystems Division (Coltec)	L-8	11/18/2004	Cr	µg/L	38	ET		5	
V13MOG03D	60	Former Menasco Aerosystems Division (Coltec)	L-8	11/18/2004	Cr	µg/L	38				
V13MOG03D	60	Former Menasco Aerosystems Division (Coltec)	L-8	11/18/2004	Cr6	µg/L	31	ET		0.3	
V13MOG03D	60	Former Menasco Aerosystems Division (Coltec)	L-8	11/18/2004	Cr6	µg/L	31				
V13MOG03D	60	Former Menasco Aerosystems Division (Coltec)	L-8	11/18/2004	Cr6	µg/L	40	ET		0.3	
V13MOG03D	60	Former Menasco Aerosystems Division (Coltec)	L-8	11/18/2004	Cr6	µg/L	40				
V13MOG03D	60	Former Menasco Aerosystems Division (Coltec)	L-8	2/24/2005	Cr	µg/L	15	ET		2	
V13MOG03D	60	Former Menasco Aerosystems Division (Coltec)	L-8	2/24/2005	Cr	µg/L	15				
V13MOG03D	60	Former Menasco Aerosystems Division (Coltec)	L-8	2/24/2005	Cr	µg/L	17	ET		5	
V13MOG03D	60	Former Menasco Aerosystems Division (Coltec)	L-8	2/24/2005	Cr6	µg/L	14	ET		0.3	
V13MOG03D	60	Former Menasco Aerosystems Division (Coltec)	L-8	2/24/2005	Cr6	µg/L	14				
V13MOG03D	60	Former Menasco Aerosystems Division (Coltec)	L-8	5/25/2005	Cr	µg/L	20	ET		2	
V13MOG03D	60	Former Menasco Aerosystems Division (Coltec)	L-8	5/25/2005	Cr	µg/L	20				
V13MOG03D	60	Former Menasco Aerosystems Division (Coltec)	L-8	5/25/2005	Cr6	µg/L	17	ET		0.3	
V13MOG03D	60	Former Menasco Aerosystems Division (Coltec)	L-8	5/25/2005	Cr6	µg/L	17				
V13MOG03D	60	Former Menasco Aerosystems Division (Coltec)	L-8	8/26/2005	Cr	µg/L	15	ET		2	
V13MOG03D	60	Former Menasco Aerosystems Division (Coltec)	L-8	8/26/2005	Cr	µg/L	15				
V13MOG03D	60	Former Menasco Aerosystems Division (Coltec)	L-8	8/26/2005	Cr6	µg/L	15	ET		0.3	
V13MOG03D	60	Former Menasco Aerosystems Division (Coltec)	L-8	8/26/2005	Cr6	µg/L	15				
V13MOG03D	60	Former Menasco Aerosystems Division (Coltec)	L-8	11/17/2005	Cr	µg/L	17	ET		2	
V13MOG03D	60	Former Menasco Aerosystems Division (Coltec)	L-8	11/17/2005	Cr	µg/L	17				
V13MOG03D	60	Former Menasco Aerosystems Division (Coltec)	L-8	11/17/2005	Cr6	µg/L	15	ET		0.3	
V13MOG03D	60	Former Menasco Aerosystems Division (Coltec)	L-8	11/17/2005	Cr6	µg/L	15				
V13MOG03D	60	Former Menasco Aerosystems Division (Coltec)	L-8	2/22/2006	Cr	µg/L	15	ET		2	
V13MOG03D	60	Former Menasco Aerosystems Division (Coltec)	L-8	2/22/2006	Cr	µg/L	15				
V13MOG03D	60	Former Menasco Aerosystems Division (Coltec)	L-8	2/22/2006	Cr6	µg/L	13	ET		0.3	
V13MOG03D	60	Former Menasco Aerosystems Division (Coltec)	L-8	2/22/2006	Cr6	µg/L	13				
V13MOG03D	60	Former Menasco Aerosystems Division (Coltec)	L-8	5/26/2006	Cr	µg/L	16	ET		2	
V13MOG03D	60	Former Menasco Aerosystems Division (Coltec)	L-8	5/26/2006	Cr	µg/L	16				
V13MOG03D	60	Former Menasco Aerosystems Division (Coltec)	L-8	5/26/2006	Cr6	µg/L	15	ET		0.3	
V13MOG03D	60	Former Menasco Aerosystems Division (Coltec)	L-8	5/26/2006	Cr6	µg/L	15				
V13MOG03D	60	Former Menasco Aerosystems Division (Coltec)	L-8	5/23/2007	Cr	µg/L	15	ET		2	
V13MOG03D	60	Former Menasco Aerosystems Division (Coltec)	L-8	5/23/2007	Cr	µg/L	15				
V13MOG03D	60	Former Menasco Aerosystems Division (Coltec)	L-8	5/23/2007	Cr6	µg/L	16	ET		0.3	
V13MOG03D	60	Former Menasco Aerosystems Division (Coltec)	L-8	5/23/2007	Cr6	µg/L	16				
V13MOG03D	60	Former Menasco Aerosystems Division (Coltec)	L-8	5/19/2008	Cr	µg/L	22	ET		2	
V13MOG03D	60	Former Menasco Aerosystems Division (Coltec)	L-8	5/19/2008	Cr	µg/L	22				
V13MOG03D	60	Former Menasco Aerosystems Division (Coltec)	L-8	5/19/2008	Cr	µg/L					
V13MOG03D	60	Former Menasco Aerosystems Division (Coltec)	L-8	5/19/2008	Cr6	µg/L	21	ET		1.5	
V13MOG03D	60	Former Menasco Aerosystems Division (Coltec)	L-8	5/19/2008	Cr6	µg/L	21				
V13MOG03D	60	Former Menasco Aerosystems Division (Coltec)	L-8	5/19/2008	Cr6	µg/L					

Table 3 *Total and Hexavalent Chromium Data in Groundwater*
Glendale Chromium Operable Unit

Well ID	Site[1] No.	Site Name	Grid[2] ID	Sample Date	Analyte	Units	Result	Qualifier[3]	MDL	RL	QA/QC[4] Flag
V13MOG03D	60	Former Menasco Aerosystems Division (Coltec)	L-8	5/15/2009	Cr	µg/L	19				
V13MOG03D	60	Former Menasco Aerosystems Division (Coltec)	L-8	5/15/2009	Cr6	µg/L	19				
V13MOG03D	60	Former Menasco Aerosystems Division (Coltec)	L-8	5/13/2010	Cr	µg/L	27				
V13MOG03D	60	Former Menasco Aerosystems Division (Coltec)	L-8	5/13/2010	Cr6	µg/L	23				
V13MOG04	60	Former Menasco Aerosystems Division (Coltec)	L-8	2/21/1995	Cr	µg/L	13	ET			
V13MOG04	60	Former Menasco Aerosystems Division (Coltec)	L-8	2/21/1995	Cr6	µg/L	0.0	ND		25	U
V13MOG04	60	Former Menasco Aerosystems Division (Coltec)	L-8	11/3/1995	Cr	µg/L	13				
V13MOG04	60	Former Menasco Aerosystems Division (Coltec)	L-8	11/3/1995	Cr6	µg/L	<25				
V13MOG04	60	Former Menasco Aerosystems Division (Coltec)	L-8	6/28/1996	Cr	µg/L	7.0	ET			
V13MOG04	60	Former Menasco Aerosystems Division (Coltec)	L-8	6/28/1996	Cr	µg/L	7.0				
V13MOG04	60	Former Menasco Aerosystems Division (Coltec)	L-8	6/28/1996	Cr6	µg/L	0.0	ND		25	U
V13MOG04	60	Former Menasco Aerosystems Division (Coltec)	L-8	6/28/1996	Cr6	µg/L	<25				
V13MOG04	60	Former Menasco Aerosystems Division (Coltec)	L-8	10/2/1996	Cr	µg/L	5.5	ET			
V13MOG04	60	Former Menasco Aerosystems Division (Coltec)	L-8	10/2/1996	Cr	µg/L	5.5				
V13MOG04	60	Former Menasco Aerosystems Division (Coltec)	L-8	10/2/1996	Cr6	µg/L	0.0	ND		25	U
V13MOG04	60	Former Menasco Aerosystems Division (Coltec)	L-8	10/2/1996	Cr6	µg/L	<25				
V13MOG04	60	Former Menasco Aerosystems Division (Coltec)	L-8	12/31/1996	Cr	µg/L	11	ET			
V13MOG04	60	Former Menasco Aerosystems Division (Coltec)	L-8	12/31/1996	Cr6	µg/L	0.0	ND		25	U
V13MOG04	60	Former Menasco Aerosystems Division (Coltec)	L-8	3/27/1997	Cr	µg/L	0.0	ND		5	U
V13MOG04	60	Former Menasco Aerosystems Division (Coltec)	L-8	3/27/1997	Cr6	µg/L	0.0	ND		25	U
V13MOG04	60	Former Menasco Aerosystems Division (Coltec)	L-8	6/30/1997	Cr	µg/L	40	ET			
V13MOG04	60	Former Menasco Aerosystems Division (Coltec)	L-8	6/30/1997	Cr6	µg/L	40	ET			
V13MOG04	60	Former Menasco Aerosystems Division (Coltec)	L-8	10/14/1997	Cr	µg/L	0.0	ND		10	U
V13MOG04	60	Former Menasco Aerosystems Division (Coltec)	L-8	10/14/1997	Cr6	µg/L	0.0	ND		10	U
V13MOG04	60	Former Menasco Aerosystems Division (Coltec)	L-8	1/13/1998	Cr	µg/L	30				
V13MOG04	60	Former Menasco Aerosystems Division (Coltec)	L-8	1/13/1998	Cr6	µg/L	30				
V13MOG04	60	Former Menasco Aerosystems Division (Coltec)	L-8	1/14/1998	Cr	µg/L	31	ET			
V13MOG04	60	Former Menasco Aerosystems Division (Coltec)	L-8	1/14/1998	Cr6	µg/L	30	ET			
V13MOG04	60	Former Menasco Aerosystems Division (Coltec)	L-8	6/19/1998	Cr	µg/L	27				
V13MOG04	60	Former Menasco Aerosystems Division (Coltec)	L-8	6/19/1998	Cr6	µg/L	<10				
V13MOG04	60	Former Menasco Aerosystems Division (Coltec)	L-8	1/8/1999	Cr	µg/L					
V13MOG04	60	Former Menasco Aerosystems Division (Coltec)	L-8	1/8/1999	Cr6	µg/L					
V13MOG04	60	Former Menasco Aerosystems Division (Coltec)	L-8	1/11/1999	Cr	µg/L	40				
V13MOG04	60	Former Menasco Aerosystems Division (Coltec)	L-8	1/11/1999	Cr6	µg/L	40				
V13MOG04	60	Former Menasco Aerosystems Division (Coltec)	L-8	7/30/1999	Cr	µg/L	120				
V13MOG04	60	Former Menasco Aerosystems Division (Coltec)	L-8	7/30/1999	Cr6	µg/L	70				
V13MOG04	60	Former Menasco Aerosystems Division (Coltec)	L-8	7/30/1999	Cr6	µg/L	121	ET			
V13MOG04	60	Former Menasco Aerosystems Division (Coltec)	L-8	2/2/2000	Cr	µg/L	15				
V13MOG04	60	Former Menasco Aerosystems Division (Coltec)	L-8	2/2/2000	Cr6	µg/L	<10				
V13MOG04	60	Former Menasco Aerosystems Division (Coltec)	L-8	12/13/2000	Cr	µg/L	<10				
V13MOG04	60	Former Menasco Aerosystems Division (Coltec)	L-8	12/13/2000	Cr6	µg/L	<50				
V13MOG04	60	Former Menasco Aerosystems Division (Coltec)	L-8	12/21/2000	Cr	µg/L	15	ET		10	
V13MOG04	60	Former Menasco Aerosystems Division (Coltec)	L-8	12/21/2000	Cr6	µg/L	0.0	ND		10	U
V13MOG04	60	Former Menasco Aerosystems Division (Coltec)	L-8	2/28/2001	Cr	µg/L	0.0	ND		10	U
V13MOG04	60	Former Menasco Aerosystems Division (Coltec)	L-8	2/28/2001	Cr6	µg/L	0.0	ND		50	U
V13MOG04	60	Former Menasco Aerosystems Division (Coltec)	L-8	4/9/2002	Cr	µg/L	12	ET		10	

Table 3 *Total and Hexavalent Chromium Data in Groundwater*
Glendale Chromium Operable Unit

Well ID	Site[1] No.	Site Name	Grid[2] ID	Sample Date	Analyte	Units	Result	Qualifier[3]	MDL	RL	QA/QC[4] Flag
V13MOG04	60	Former Menasco Aerosystems Division (Coltec)	L-8	4/9/2002	Cr	µg/L	12				
V13MOG04	60	Former Menasco Aerosystems Division (Coltec)	L-8	4/9/2002	Cr6	µg/L	7.9	ET		1	
V13MOG04	60	Former Menasco Aerosystems Division (Coltec)	L-8	4/9/2002	Cr6	µg/L	8.0				
V13MOG04	60	Former Menasco Aerosystems Division (Coltec)	L-8	12/11/2002	Cr	µg/L	0.0	ND		10	U
V13MOG04	60	Former Menasco Aerosystems Division (Coltec)	L-8	12/11/2002	Cr	µg/L	<10				
V13MOG04	60	Former Menasco Aerosystems Division (Coltec)	L-8	12/11/2002	Cr6	µg/L	8.0	ET		1	
V13MOG04	60	Former Menasco Aerosystems Division (Coltec)	L-8	12/11/2002	Cr6	µg/L	8.0				
V13MOG04	60	Former Menasco Aerosystems Division (Coltec)	L-8	6/26/2003	Cr	µg/L	190	ET		10	
V13MOG04	60	Former Menasco Aerosystems Division (Coltec)	L-8	6/26/2003	Cr	µg/L	190				
V13MOG04	60	Former Menasco Aerosystems Division (Coltec)	L-8	6/26/2003	Cr6	µg/L	10				
V13MOG04	60	Former Menasco Aerosystems Division (Coltec)	L-8	6/26/2003	Cr6	µg/L	12	ET		1	
V13MOG04	60	Former Menasco Aerosystems Division (Coltec)	L-8	12/8/2003	Cr	µg/L	65	ET		10	
V13MOG04	60	Former Menasco Aerosystems Division (Coltec)	L-8	12/8/2003	Cr	µg/L	65				
V13MOG04	60	Former Menasco Aerosystems Division (Coltec)	L-8	12/8/2003	Cr6	µg/L	10				
V13MOG04	60	Former Menasco Aerosystems Division (Coltec)	L-8	12/8/2003	Cr6	µg/L	12	ET		1	
V13MOG04	60	Former Menasco Aerosystems Division (Coltec)	L-8	5/26/2004	Cr	µg/L	13	ET		5	
V13MOG04	60	Former Menasco Aerosystems Division (Coltec)	L-8	5/26/2004	Cr	µg/L	13	ET		5	
V13MOG04	60	Former Menasco Aerosystems Division (Coltec)	L-8	5/26/2004	Cr	µg/L	13				
V13MOG04	60	Former Menasco Aerosystems Division (Coltec)	L-8	5/26/2004	Cr	µg/L	13				
V13MOG04	60	Former Menasco Aerosystems Division (Coltec)	L-8	5/26/2004	Cr6	µg/L	11	ET		0.3	
V13MOG04	60	Former Menasco Aerosystems Division (Coltec)	L-8	5/26/2004	Cr6	µg/L	11	ET		0.3	
V13MOG04	60	Former Menasco Aerosystems Division (Coltec)	L-8	5/26/2004	Cr6	µg/L	11				
V13MOG04	60	Former Menasco Aerosystems Division (Coltec)	L-8	5/26/2004	Cr6	µg/L	11				
V13MOG04	60	Former Menasco Aerosystems Division (Coltec)	L-8	8/17/2004	Cr	µg/L	9.6	ET	0.68	5	
V13MOG04	60	Former Menasco Aerosystems Division (Coltec)	L-8	8/17/2004	Cr	µg/L	9.6	ET			
V13MOG04	60	Former Menasco Aerosystems Division (Coltec)	L-8	8/17/2004	Cr	µg/L	9.6				
V13MOG04	60	Former Menasco Aerosystems Division (Coltec)	L-8	8/17/2004	Cr	µg/L	13	ET	0.68	5	
V13MOG04	60	Former Menasco Aerosystems Division (Coltec)	L-8	8/17/2004	Cr	µg/L	13	ET			
V13MOG04	60	Former Menasco Aerosystems Division (Coltec)	L-8	8/17/2004	Cr	µg/L	13				
V13MOG04	60	Former Menasco Aerosystems Division (Coltec)	L-8	8/17/2004	Cr6	µg/L	9.4	ET	0.041	0.3	
V13MOG04	60	Former Menasco Aerosystems Division (Coltec)	L-8	8/17/2004	Cr6	µg/L	9.4	ET			
V13MOG04	60	Former Menasco Aerosystems Division (Coltec)	L-8	8/17/2004	Cr6	µg/L	9.4				
V13MOG04	60	Former Menasco Aerosystems Division (Coltec)	L-8	8/17/2004	Cr6	µg/L	9.9	ET	0.041	0.3	
V13MOG04	60	Former Menasco Aerosystems Division (Coltec)	L-8	8/17/2004	Cr6	µg/L	9.9	ET			
V13MOG04	60	Former Menasco Aerosystems Division (Coltec)	L-8	8/17/2004	Cr6	µg/L	9.9				
V13MOG04	60	Former Menasco Aerosystems Division (Coltec)	L-8	11/17/2004	Cr	µg/L	17	ET		5	
V13MOG04	60	Former Menasco Aerosystems Division (Coltec)	L-8	11/17/2004	Cr	µg/L	17				
V13MOG04	60	Former Menasco Aerosystems Division (Coltec)	L-8	11/17/2004	Cr6	µg/L	16	ET		0.3	
V13MOG04	60	Former Menasco Aerosystems Division (Coltec)	L-8	11/17/2004	Cr6	µg/L	16				
V13MOG04	60	Former Menasco Aerosystems Division (Coltec)	L-8	2/25/2005	Cr	µg/L	20	ET		5	
V13MOG04	60	Former Menasco Aerosystems Division (Coltec)	L-8	2/25/2005	Cr	µg/L	21	ET		2	
V13MOG04	60	Former Menasco Aerosystems Division (Coltec)	L-8	2/25/2005	Cr	µg/L	21				
V13MOG04	60	Former Menasco Aerosystems Division (Coltec)	L-8	2/25/2005	Cr	µg/L	21				
V13MOG04	60	Former Menasco Aerosystems Division (Coltec)	L-8	2/25/2005	Cr6	µg/L	19				
V13MOG04	60	Former Menasco Aerosystems Division (Coltec)	L-8	2/25/2005	Cr6	µg/L	20	ET		0.3	
V13MOG04	60	Former Menasco Aerosystems Division (Coltec)	L-8	2/25/2005	Cr6	µg/L	20				

Table 3 *Total and Hexavalent Chromium Data in Groundwater*
Glendale Chromium Operable Unit

Well ID	Site[1] No.	Site Name	Grid[2] ID	Sample Date	Analyte	Units	Result	Qualifier[3]	MDL	RL	QA/QC[4] Flag
V13MOG04	60	Former Menasco Aerosystems Division (Coltec)	L-8	5/25/2005	Cr	µg/L	52	ET		2	
V13MOG04	60	Former Menasco Aerosystems Division (Coltec)	L-8	5/25/2005	Cr	µg/L	52				
V13MOG04	60	Former Menasco Aerosystems Division (Coltec)	L-8	5/25/2005	Cr6	µg/L	25	ET		0.3	
V13MOG04	60	Former Menasco Aerosystems Division (Coltec)	L-8	5/25/2005	Cr6	µg/L	25				
V13MOG04	60	Former Menasco Aerosystems Division (Coltec)	L-8	8/29/2005	Cr	µg/L	22	ET		2	
V13MOG04	60	Former Menasco Aerosystems Division (Coltec)	L-8	8/29/2005	Cr	µg/L	22				
V13MOG04	60	Former Menasco Aerosystems Division (Coltec)	L-8	8/29/2005	Cr6	µg/L	19	ET		0.3	
V13MOG04	60	Former Menasco Aerosystems Division (Coltec)	L-8	8/29/2005	Cr6	µg/L	19				
V13MOG04	60	Former Menasco Aerosystems Division (Coltec)	L-8	11/18/2005	Cr	µg/L	20	ET		2	
V13MOG04	60	Former Menasco Aerosystems Division (Coltec)	L-8	11/18/2005	Cr	µg/L	20				
V13MOG04	60	Former Menasco Aerosystems Division (Coltec)	L-8	11/18/2005	Cr6	µg/L	18	ET		0.3	
V13MOG04	60	Former Menasco Aerosystems Division (Coltec)	L-8	11/18/2005	Cr6	µg/L	18				
V13MOG04	60	Former Menasco Aerosystems Division (Coltec)	L-8	2/23/2006	Cr	µg/L	21	ET		2	
V13MOG04	60	Former Menasco Aerosystems Division (Coltec)	L-8	2/23/2006	Cr	µg/L	21				
V13MOG04	60	Former Menasco Aerosystems Division (Coltec)	L-8	2/23/2006	Cr6	µg/L	22	ET		0.3	
V13MOG04	60	Former Menasco Aerosystems Division (Coltec)	L-8	2/23/2006	Cr6	µg/L	22				
V13MOG04	60	Former Menasco Aerosystems Division (Coltec)	L-8	5/26/2006	Cr	µg/L	28	ET		2	
V13MOG04	60	Former Menasco Aerosystems Division (Coltec)	L-8	5/26/2006	Cr	µg/L	28				
V13MOG04	60	Former Menasco Aerosystems Division (Coltec)	L-8	5/26/2006	Cr6	µg/L	28	ET		0.3	
V13MOG04	60	Former Menasco Aerosystems Division (Coltec)	L-8	5/26/2006	Cr6	µg/L	28				
V13MOG04	60	Former Menasco Aerosystems Division (Coltec)	L-8	11/28/2006	Cr	µg/L	24	ET		2	
V13MOG04	60	Former Menasco Aerosystems Division (Coltec)	L-8	11/28/2006	Cr	µg/L	24				
V13MOG04	60	Former Menasco Aerosystems Division (Coltec)	L-8	11/28/2006	Cr6	µg/L	19	ET		0.3	
V13MOG04	60	Former Menasco Aerosystems Division (Coltec)	L-8	11/28/2006	Cr6	µg/L	19				
V13MOG04	60	Former Menasco Aerosystems Division (Coltec)	L-8	5/23/2007	Cr	µg/L	15	ET		2	
V13MOG04	60	Former Menasco Aerosystems Division (Coltec)	L-8	5/23/2007	Cr	µg/L	15				
V13MOG04	60	Former Menasco Aerosystems Division (Coltec)	L-8	5/23/2007	Cr6	µg/L	14	ET		0.3	
V13MOG04	60	Former Menasco Aerosystems Division (Coltec)	L-8	5/23/2007	Cr6	µg/L	14				
V13MOG04	60	Former Menasco Aerosystems Division (Coltec)	L-8	11/14/2007	Cr	µg/L	13	ET		2	
V13MOG04	60	Former Menasco Aerosystems Division (Coltec)	L-8	11/14/2007	Cr	µg/L	13				
V13MOG04	60	Former Menasco Aerosystems Division (Coltec)	L-8	11/14/2007	Cr6	µg/L	11	ET		0.3	
V13MOG04	60	Former Menasco Aerosystems Division (Coltec)	L-8	11/14/2007	Cr6	µg/L	11				
V13MOG04	60	Former Menasco Aerosystems Division (Coltec)	L-8	5/19/2008	Cr	µg/L	7.6	ET		2	
V13MOG04	60	Former Menasco Aerosystems Division (Coltec)	L-8	5/19/2008	Cr	µg/L	7.6				
V13MOG04	60	Former Menasco Aerosystems Division (Coltec)	L-8	5/19/2008	Cr6	µg/L	5.5	ET		0.3	
V13MOG04	60	Former Menasco Aerosystems Division (Coltec)	L-8	5/19/2008	Cr6	µg/L	5.5				
V13MOG04	60	Former Menasco Aerosystems Division (Coltec)	L-8	11/21/2008	Cr	µg/L	11				
V13MOG04	60	Former Menasco Aerosystems Division (Coltec)	L-8	11/21/2008	Cr6	µg/L	11				
V13MOG04	60	Former Menasco Aerosystems Division (Coltec)	L-8	5/18/2009	Cr	µg/L	21				
V13MOG04	60	Former Menasco Aerosystems Division (Coltec)	L-8	5/18/2009	Cr6	µg/L	16				
V13MOG04	60	Former Menasco Aerosystems Division (Coltec)	L-8	11/10/2009	Cr	µg/L	15				
V13MOG04	60	Former Menasco Aerosystems Division (Coltec)	L-8	11/10/2009	Cr	µg/L	15				
V13MOG04	60	Former Menasco Aerosystems Division (Coltec)	L-8	11/10/2009	Cr6	µg/L	15				
V13MOG04	60	Former Menasco Aerosystems Division (Coltec)	L-8	11/10/2009	Cr6	µg/L	15				
V13MOG04	60	Former Menasco Aerosystems Division (Coltec)	L-8	5/14/2010	Cr	µg/L	19				
V13MOG04	60	Former Menasco Aerosystems Division (Coltec)	L-8	5/14/2010	Cr6	µg/L	15				

Table 3 *Total and Hexavalent Chromium Data in Groundwater*
Glendale Chromium Operable Unit

Well ID	Site[1] No.	Site Name	Grid[2] ID	Sample Date	Analyte	Units	Result	Qualifier[3]	MDL	RL	QA/QC[4] Flag
V13MOG04	60	Former Menasco Aerosystems Division (Coltec)	L-8	11/9/2010	Cr	µg/L	13				
V13MOG04	60	Former Menasco Aerosystems Division (Coltec)	L-8	11/9/2010	Cr	µg/L	NA				
V13MOG04	60	Former Menasco Aerosystems Division (Coltec)	L-8	11/9/2010	Cr6	µg/L	14				
V13MOG04	60	Former Menasco Aerosystems Division (Coltec)	L-8	11/9/2010	Cr6	µg/L	14				
V13MOG04D	60	Former Menasco Aerosystems Division (Coltec)	L-8	2/25/2005	Cr	µg/L	7.1	ET		5	
V13MOG04D	60	Former Menasco Aerosystems Division (Coltec)	L-8	2/25/2005	Cr	µg/L	7.5	ET		2	
V13MOG04D	60	Former Menasco Aerosystems Division (Coltec)	L-8	2/25/2005	Cr	µg/L	7.5				
V13MOG04D	60	Former Menasco Aerosystems Division (Coltec)	L-8	2/25/2005	Cr	µg/L	21	ET		5	
V13MOG04D	60	Former Menasco Aerosystems Division (Coltec)	L-8	2/25/2005	Cr	µg/L	21	ET		2	
V13MOG04D	60	Former Menasco Aerosystems Division (Coltec)	L-8	2/25/2005	Cr6	µg/L	6.5	ET		0.3	
V13MOG04D	60	Former Menasco Aerosystems Division (Coltec)	L-8	2/25/2005	Cr6	µg/L	6.5				
V13MOG04D	60	Former Menasco Aerosystems Division (Coltec)	L-8	2/25/2005	Cr6	µg/L	19	ET		0.3	
V13MOG04D	60	Former Menasco Aerosystems Division (Coltec)	L-8	5/23/2005	Cr	µg/L	27	ET		2	
V13MOG04D	60	Former Menasco Aerosystems Division (Coltec)	L-8	5/23/2005	Cr	µg/L	27				
V13MOG04D	60	Former Menasco Aerosystems Division (Coltec)	L-8	5/23/2005	Cr6	µg/L	26	ET		0.3	
V13MOG04D	60	Former Menasco Aerosystems Division (Coltec)	L-8	5/23/2005	Cr6	µg/L	26				
V13MOG04D	60	Former Menasco Aerosystems Division (Coltec)	L-8	8/24/2005	Cr	µg/L	31	ET		2	
V13MOG04D	60	Former Menasco Aerosystems Division (Coltec)	L-8	8/24/2005	Cr	µg/L	31				
V13MOG04D	60	Former Menasco Aerosystems Division (Coltec)	L-8	8/24/2005	Cr6	µg/L	28	ET		0.3	
V13MOG04D	60	Former Menasco Aerosystems Division (Coltec)	L-8	8/24/2005	Cr6	µg/L	28				
V13MOG04D	60	Former Menasco Aerosystems Division (Coltec)	L-8	11/18/2005	Cr	µg/L	35	ET		2	
V13MOG04D	60	Former Menasco Aerosystems Division (Coltec)	L-8	11/18/2005	Cr	µg/L	35				
V13MOG04D	60	Former Menasco Aerosystems Division (Coltec)	L-8	11/18/2005	Cr6	µg/L	34	ET		0.3	
V13MOG04D	60	Former Menasco Aerosystems Division (Coltec)	L-8	11/18/2005	Cr6	µg/L	34				
V13MOG04D	60	Former Menasco Aerosystems Division (Coltec)	L-8	2/23/2006	Cr	µg/L	32	ET		2	
V13MOG04D	60	Former Menasco Aerosystems Division (Coltec)	L-8	2/23/2006	Cr	µg/L	32				
V13MOG04D	60	Former Menasco Aerosystems Division (Coltec)	L-8	2/23/2006	Cr6	µg/L	32	ET		0.3	
V13MOG04D	60	Former Menasco Aerosystems Division (Coltec)	L-8	2/23/2006	Cr6	µg/L	32				
V13MOG04D	60	Former Menasco Aerosystems Division (Coltec)	L-8	5/26/2006	Cr	µg/L	37	ET		2	
V13MOG04D	60	Former Menasco Aerosystems Division (Coltec)	L-8	5/26/2006	Cr	µg/L	37				
V13MOG04D	60	Former Menasco Aerosystems Division (Coltec)	L-8	5/26/2006	Cr6	µg/L	31	ET		0.3	
V13MOG04D	60	Former Menasco Aerosystems Division (Coltec)	L-8	5/26/2006	Cr6	µg/L	31				
V13MOG04D	60	Former Menasco Aerosystems Division (Coltec)	L-8	11/28/2006	Cr	µg/L	28	ET		2	
V13MOG04D	60	Former Menasco Aerosystems Division (Coltec)	L-8	11/28/2006	Cr	µg/L	28				
V13MOG04D	60	Former Menasco Aerosystems Division (Coltec)	L-8	11/28/2006	Cr6	µg/L	24	ET		0.3	
V13MOG04D	60	Former Menasco Aerosystems Division (Coltec)	L-8	11/28/2006	Cr6	µg/L	24				
V13MOG04D	60	Former Menasco Aerosystems Division (Coltec)	L-8	5/24/2007	Cr	µg/L	19	ET		2	
V13MOG04D	60	Former Menasco Aerosystems Division (Coltec)	L-8	5/24/2007	Cr	µg/L	19	ET		2	
V13MOG04D	60	Former Menasco Aerosystems Division (Coltec)	L-8	5/24/2007	Cr	µg/L	19				
V13MOG04D	60	Former Menasco Aerosystems Division (Coltec)	L-8	5/24/2007	Cr	µg/L	19				
V13MOG04D	60	Former Menasco Aerosystems Division (Coltec)	L-8	5/24/2007	Cr6	µg/L	16	ET		0.3	
V13MOG04D	60	Former Menasco Aerosystems Division (Coltec)	L-8	5/24/2007	Cr6	µg/L	16				
V13MOG04D	60	Former Menasco Aerosystems Division (Coltec)	L-8	5/24/2007	Cr6	µg/L	18	ET		0.3	
V13MOG04D	60	Former Menasco Aerosystems Division (Coltec)	L-8	5/24/2007	Cr6	µg/L	18				
V13MOG04D	60	Former Menasco Aerosystems Division (Coltec)	L-8	11/14/2007	Cr	µg/L	18	ET		2	
V13MOG04D	60	Former Menasco Aerosystems Division (Coltec)	L-8	11/14/2007	Cr	µg/L	18	ET		2	

Table 3 *Total and Hexavalent Chromium Data in Groundwater*
Glendale Chromium Operable Unit

Well ID	Site[1] No.	Site Name	Grid[2] ID	Sample Date	Analyte	Units	Result	Qualifier[3]	MDL	RL	QA/QC[4] Flag
V13MOG04D	60	Former Menasco Aerosystems Division (Coltec)	L-8	11/14/2007	Cr	µg/L	18				
V13MOG04D	60	Former Menasco Aerosystems Division (Coltec)	L-8	11/14/2007	Cr	µg/L	18				
V13MOG04D	60	Former Menasco Aerosystems Division (Coltec)	L-8	11/14/2007	Cr6	µg/L	15	ET		0.3	
V13MOG04D	60	Former Menasco Aerosystems Division (Coltec)	L-8	11/14/2007	Cr6	µg/L	15				
V13MOG04D	60	Former Menasco Aerosystems Division (Coltec)	L-8	11/14/2007	Cr6	µg/L	16	ET		0.3	
V13MOG04D	60	Former Menasco Aerosystems Division (Coltec)	L-8	11/14/2007	Cr6	µg/L	16				
V13MOG04D	60	Former Menasco Aerosystems Division (Coltec)	L-8	5/19/2008	Cr	µg/L	18	ET		2	
V13MOG04D	60	Former Menasco Aerosystems Division (Coltec)	L-8	5/19/2008	Cr	µg/L	18	ET		2	
V13MOG04D	60	Former Menasco Aerosystems Division (Coltec)	L-8	5/19/2008	Cr	µg/L	18				
V13MOG04D	60	Former Menasco Aerosystems Division (Coltec)	L-8	5/19/2008	Cr	µg/L	18				
V13MOG04D	60	Former Menasco Aerosystems Division (Coltec)	L-8	5/19/2008	Cr	µg/L					
V13MOG04D	60	Former Menasco Aerosystems Division (Coltec)	L-8	5/19/2008	Cr	µg/L					
V13MOG04D	60	Former Menasco Aerosystems Division (Coltec)	L-8	5/19/2008	Cr6	µg/L	16	ET		1.5	
V13MOG04D	60	Former Menasco Aerosystems Division (Coltec)	L-8	5/19/2008	Cr6	µg/L	16	ET		1.5	
V13MOG04D	60	Former Menasco Aerosystems Division (Coltec)	L-8	5/19/2008	Cr6	µg/L	16				
V13MOG04D	60	Former Menasco Aerosystems Division (Coltec)	L-8	5/19/2008	Cr6	µg/L	16				
V13MOG04D	60	Former Menasco Aerosystems Division (Coltec)	L-8	5/19/2008	Cr6	µg/L					
V13MOG04D	60	Former Menasco Aerosystems Division (Coltec)	L-8	5/19/2008	Cr6	µg/L					
V13MOG04D	60	Former Menasco Aerosystems Division (Coltec)	L-8	11/21/2008	Cr	µg/L	16				
V13MOG04D	60	Former Menasco Aerosystems Division (Coltec)	L-8	11/21/2008	Cr	µg/L	17				
V13MOG04D	60	Former Menasco Aerosystems Division (Coltec)	L-8	11/21/2008	Cr6	µg/L	16				
V13MOG04D	60	Former Menasco Aerosystems Division (Coltec)	L-8	11/21/2008	Cr6	µg/L	16				
V13MOG04D	60	Former Menasco Aerosystems Division (Coltec)	L-8	5/18/2009	Cr	µg/L	21				
V13MOG04D	60	Former Menasco Aerosystems Division (Coltec)	L-8	5/18/2009	Cr	µg/L	22				
V13MOG04D	60	Former Menasco Aerosystems Division (Coltec)	L-8	5/18/2009	Cr6	µg/L	20				
V13MOG04D	60	Former Menasco Aerosystems Division (Coltec)	L-8	5/18/2009	Cr6	µg/L	20				
V13MOG04D	60	Former Menasco Aerosystems Division (Coltec)	L-8	11/10/2009	Cr	µg/L	25				
V13MOG04D	60	Former Menasco Aerosystems Division (Coltec)	L-8	11/10/2009	Cr	µg/L	25				
V13MOG04D	60	Former Menasco Aerosystems Division (Coltec)	L-8	11/10/2009	Cr6	µg/L	25				
V13MOG04D	60	Former Menasco Aerosystems Division (Coltec)	L-8	11/10/2009	Cr6	µg/L	25				
V13MOG04D	60	Former Menasco Aerosystems Division (Coltec)	L-8	5/14/2010	Cr	µg/L	31				
V13MOG04D	60	Former Menasco Aerosystems Division (Coltec)	L-8	5/14/2010	Cr	µg/L	31				
V13MOG04D	60	Former Menasco Aerosystems Division (Coltec)	L-8	5/14/2010	Cr6	µg/L	29				
V13MOG04D	60	Former Menasco Aerosystems Division (Coltec)	L-8	5/14/2010	Cr6	µg/L	29				
V13MOG04D	60	Former Menasco Aerosystems Division (Coltec)	L-8	11/9/2010	Cr	µg/L	30				
V13MOG04D	60	Former Menasco Aerosystems Division (Coltec)	L-8	11/9/2010	Cr	µg/L	30				
V13MOG04D	60	Former Menasco Aerosystems Division (Coltec)	L-8	11/9/2010	Cr	µg/L	32				
V13MOG04D	60	Former Menasco Aerosystems Division (Coltec)	L-8	11/9/2010	Cr	µg/L	32				
V13MOG04D	60	Former Menasco Aerosystems Division (Coltec)	L-8	11/9/2010	Cr	µg/L	NA				
V13MOG04D	60	Former Menasco Aerosystems Division (Coltec)	L-8	11/9/2010	Cr	µg/L	NA				
V13MOG04D	60	Former Menasco Aerosystems Division (Coltec)	L-8	11/9/2010	Cr6	µg/L	31				
V13MOG04D	60	Former Menasco Aerosystems Division (Coltec)	L-8	11/9/2010	Cr6	µg/L	31				
V13MOG04D	60	Former Menasco Aerosystems Division (Coltec)	L-8	11/9/2010	Cr6	µg/L	31				
V13MOG04D	60	Former Menasco Aerosystems Division (Coltec)	L-8	11/9/2010	Cr6	µg/L	32				
V13MOG04D	60	Former Menasco Aerosystems Division (Coltec)	L-8	11/9/2010	Cr6	µg/L	32				
V13MOG04D	60	Former Menasco Aerosystems Division (Coltec)	L-8	11/9/2010	Cr6	µg/L	32				

Table 3 *Total and Hexavalent Chromium Data in Groundwater*
Glendale Chromium Operable Unit

Well ID	Site[1] No.	Site Name	Grid[2] ID	Sample Date	Analyte	Units	Result	Qualifier[3]	MDL	RL	QA/QC[4] Flag
V13MOG05D	60	Former Menasco Aerosystems Division (Coltec)	L-8	5/25/2004	Cr	µg/L	0.0	ND		5	U
V13MOG05D	60	Former Menasco Aerosystems Division (Coltec)	L-8	5/25/2004	Cr	µg/L	<5				
V13MOG05D	60	Former Menasco Aerosystems Division (Coltec)	L-8	5/25/2004	Cr6	µg/L	0.0	ND		0.3	U
V13MOG05D	60	Former Menasco Aerosystems Division (Coltec)	L-8	5/25/2004	Cr6	µg/L	<0.3				
V13MOG05D	60	Former Menasco Aerosystems Division (Coltec)	L-8	8/17/2004	Cr	µg/L	14	ET	0.68	5	
V13MOG05D	60	Former Menasco Aerosystems Division (Coltec)	L-8	8/17/2004	Cr	µg/L	14	ET			
V13MOG05D	60	Former Menasco Aerosystems Division (Coltec)	L-8	8/17/2004	Cr	µg/L	14				
V13MOG05D	60	Former Menasco Aerosystems Division (Coltec)	L-8	8/17/2004	Cr6	µg/L	3.6	ET	0.041	0.3	
V13MOG05D	60	Former Menasco Aerosystems Division (Coltec)	L-8	8/17/2004	Cr6	µg/L	3.6	ET			
V13MOG05D	60	Former Menasco Aerosystems Division (Coltec)	L-8	8/17/2004	Cr6	µg/L	3.6				
V13MOG05D	60	Former Menasco Aerosystems Division (Coltec)	L-8	11/17/2004	Cr	µg/L	0.0	ND		5	U
V13MOG05D	60	Former Menasco Aerosystems Division (Coltec)	L-8	11/17/2004	Cr	µg/L	<5				
V13MOG05D	60	Former Menasco Aerosystems Division (Coltec)	L-8	11/17/2004	Cr6	µg/L	0.0	ND		0.3	U
V13MOG05D	60	Former Menasco Aerosystems Division (Coltec)	L-8	11/17/2004	Cr6	µg/L	<0.3				
V13MOG05D	60	Former Menasco Aerosystems Division (Coltec)	L-8	2/23/2005	Cr	µg/L	9.7	ET		5	
V13MOG05D	60	Former Menasco Aerosystems Division (Coltec)	L-8	2/23/2005	Cr	µg/L	11	ET		2	
V13MOG05D	60	Former Menasco Aerosystems Division (Coltec)	L-8	2/23/2005	Cr	µg/L	11				
V13MOG05D	60	Former Menasco Aerosystems Division (Coltec)	L-8	2/23/2005	Cr6	µg/L	7.1	ET		0.3	
V13MOG05D	60	Former Menasco Aerosystems Division (Coltec)	L-8	2/23/2005	Cr6	µg/L	7.1				
V13MOG05D	60	Former Menasco Aerosystems Division (Coltec)	L-8	5/24/2005	Cr	µg/L	8.4	ET		2	
V13MOG05D	60	Former Menasco Aerosystems Division (Coltec)	L-8	5/24/2005	Cr	µg/L	8.4				
V13MOG05D	60	Former Menasco Aerosystems Division (Coltec)	L-8	5/24/2005	Cr6	µg/L	2.3	ET		0.3	
V13MOG05D	60	Former Menasco Aerosystems Division (Coltec)	L-8	5/24/2005	Cr6	µg/L	2.3				
V13MOG05D	60	Former Menasco Aerosystems Division (Coltec)	L-8	8/25/2005	Cr	µg/L	7.1	ET		2	
V13MOG05D	60	Former Menasco Aerosystems Division (Coltec)	L-8	8/25/2005	Cr	µg/L	7.1				
V13MOG05D	60	Former Menasco Aerosystems Division (Coltec)	L-8	8/25/2005	Cr6	µg/L	6.6	ET		0.3	
V13MOG05D	60	Former Menasco Aerosystems Division (Coltec)	L-8	8/25/2005	Cr6	µg/L	6.6				
V13MOG05D	60	Former Menasco Aerosystems Division (Coltec)	L-8	11/16/2005	Cr	µg/L	4.6	ET		2	
V13MOG05D	60	Former Menasco Aerosystems Division (Coltec)	L-8	11/16/2005	Cr	µg/L	4.6				
V13MOG05D	60	Former Menasco Aerosystems Division (Coltec)	L-8	11/16/2005	Cr6	µg/L	3.6	ET		0.3	
V13MOG05D	60	Former Menasco Aerosystems Division (Coltec)	L-8	11/16/2005	Cr6	µg/L	3.6				
V13MOG05D	60	Former Menasco Aerosystems Division (Coltec)	L-8	2/23/2006	Cr	µg/L	5.9	ET		2	
V13MOG05D	60	Former Menasco Aerosystems Division (Coltec)	L-8	2/23/2006	Cr	µg/L	5.9				
V13MOG05D	60	Former Menasco Aerosystems Division (Coltec)	L-8	2/23/2006	Cr6	µg/L	2.6	ET		0.3	
V13MOG05D	60	Former Menasco Aerosystems Division (Coltec)	L-8	2/23/2006	Cr6	µg/L	2.6				
V13MOG05D	60	Former Menasco Aerosystems Division (Coltec)	L-8	5/25/2006	Cr	µg/L	3.8	ET		2	
V13MOG05D	60	Former Menasco Aerosystems Division (Coltec)	L-8	5/25/2006	Cr	µg/L	3.8				
V13MOG05D	60	Former Menasco Aerosystems Division (Coltec)	L-8	5/25/2006	Cr6	µg/L	2.7	ET		0.3	
V13MOG05D	60	Former Menasco Aerosystems Division (Coltec)	L-8	5/25/2006	Cr6	µg/L	2.7				
V13MOG05D	60	Former Menasco Aerosystems Division (Coltec)	L-8	5/23/2007	Cr	µg/L	0.0	ND		2	U
V13MOG05D	60	Former Menasco Aerosystems Division (Coltec)	L-8	5/23/2007	Cr	µg/L	<2				
V13MOG05D	60	Former Menasco Aerosystems Division (Coltec)	L-8	5/23/2007	Cr6	µg/L	0.0	ND		0.3	U
V13MOG05D	60	Former Menasco Aerosystems Division (Coltec)	L-8	5/23/2007	Cr6	µg/L	<0.3				
V13MOG05D	60	Former Menasco Aerosystems Division (Coltec)	L-8	5/13/2008	Cr	µg/L	10				
V13MOG05D	60	Former Menasco Aerosystems Division (Coltec)	L-8	5/13/2008	Cr6	µg/L	<0.3				
V13MOG05D	60	Former Menasco Aerosystems Division (Coltec)	L-8	5/12/2009	Cr	µg/L	5.9				

Table 3 *Total and Hexavalent Chromium Data in Groundwater*
Glendale Chromium Operable Unit

Well ID	Site[1] No.	Site Name	Grid[2] ID	Sample Date	Analyte	Units	Result	Qualifier[3]	MDL	RL	QA/QC[4] Flag
V13MOG05D	60	Former Menasco Aerosystems Division (Coltec)	L-8	5/12/2009	Cr6	µg/L	<0.3				
V13MOG05D	60	Former Menasco Aerosystems Division (Coltec)	L-8	5/11/2010	Cr	µg/L	5.1				
V13MOG05D	60	Former Menasco Aerosystems Division (Coltec)	L-8	5/11/2010	Cr6	µg/L	3.6				
V13MOG06	60	Former Menasco Aerosystems Division (Coltec)	L-8	5/25/1995	Cr	µg/L					
V13MOG06	60	Former Menasco Aerosystems Division (Coltec)	L-8	5/25/1995	Cr6	µg/L	<25				
V13MOG06	60	Former Menasco Aerosystems Division (Coltec)	L-8	11/3/1995	Cr	µg/L	82				
V13MOG06	60	Former Menasco Aerosystems Division (Coltec)	L-8	11/3/1995	Cr6	µg/L	81				
V13MOG06	60	Former Menasco Aerosystems Division (Coltec)	L-8	6/27/1996	Cr	µg/L	53	ET			
V13MOG06	60	Former Menasco Aerosystems Division (Coltec)	L-8	6/27/1996	Cr	µg/L	53				
V13MOG06	60	Former Menasco Aerosystems Division (Coltec)	L-8	6/27/1996	Cr6	µg/L	38	ET			
V13MOG06	60	Former Menasco Aerosystems Division (Coltec)	L-8	6/27/1996	Cr6	µg/L	38				
V13MOG06	60	Former Menasco Aerosystems Division (Coltec)	L-8	10/3/1996	Cr	µg/L	44	ET			
V13MOG06	60	Former Menasco Aerosystems Division (Coltec)	L-8	10/3/1996	Cr	µg/L	44				
V13MOG06	60	Former Menasco Aerosystems Division (Coltec)	L-8	10/3/1996	Cr6	µg/L	0.0	ND		25	U
V13MOG06	60	Former Menasco Aerosystems Division (Coltec)	L-8	10/3/1996	Cr6	µg/L	<25				
V13MOG06	60	Former Menasco Aerosystems Division (Coltec)	L-8	12/31/1996	Cr	µg/L	58	ET			
V13MOG06	60	Former Menasco Aerosystems Division (Coltec)	L-8	12/31/1996	Cr	µg/L	58				
V13MOG06	60	Former Menasco Aerosystems Division (Coltec)	L-8	12/31/1996	Cr6	µg/L	56	ET			
V13MOG06	60	Former Menasco Aerosystems Division (Coltec)	L-8	12/31/1996	Cr6	µg/L	56				
V13MOG06	60	Former Menasco Aerosystems Division (Coltec)	L-8	3/27/1997	Cr	µg/L	37	ET			
V13MOG06	60	Former Menasco Aerosystems Division (Coltec)	L-8	3/27/1997	Cr6	µg/L	44	ET			
V13MOG06	60	Former Menasco Aerosystems Division (Coltec)	L-8	6/30/1997	Cr	µg/L	70	ET			
V13MOG06	60	Former Menasco Aerosystems Division (Coltec)	L-8	6/30/1997	Cr6	µg/L	50	ET			
V13MOG06	60	Former Menasco Aerosystems Division (Coltec)	L-8	10/14/1997	Cr	µg/L	40	ET			
V13MOG06	60	Former Menasco Aerosystems Division (Coltec)	L-8	10/14/1997	Cr	µg/L	40				
V13MOG06	60	Former Menasco Aerosystems Division (Coltec)	L-8	10/14/1997	Cr6	µg/L	50	ET			
V13MOG06	60	Former Menasco Aerosystems Division (Coltec)	L-8	10/14/1997	Cr6	µg/L	50				
V13MOG06	60	Former Menasco Aerosystems Division (Coltec)	L-8	1/13/1998	Cr	µg/L	80				
V13MOG06	60	Former Menasco Aerosystems Division (Coltec)	L-8	1/13/1998	Cr6	µg/L	80				
V13MOG06	60	Former Menasco Aerosystems Division (Coltec)	L-8	1/14/1998	Cr	µg/L	78	ET			
V13MOG06	60	Former Menasco Aerosystems Division (Coltec)	L-8	1/14/1998	Cr6	µg/L	80	ET			
V13MOG06	60	Former Menasco Aerosystems Division (Coltec)	L-8	6/19/1998	Cr	µg/L	68				
V13MOG06	60	Former Menasco Aerosystems Division (Coltec)	L-8	6/19/1998	Cr6	µg/L	70				
V13MOG06	60	Former Menasco Aerosystems Division (Coltec)	L-8	1/8/1999	Cr	µg/L	88				
V13MOG06	60	Former Menasco Aerosystems Division (Coltec)	L-8	1/8/1999	Cr6	µg/L	80				
V13MOG06	60	Former Menasco Aerosystems Division (Coltec)	L-8	1/11/1999	Cr	µg/L	90				
V13MOG06	60	Former Menasco Aerosystems Division (Coltec)	L-8	1/11/1999	Cr6	µg/L	80				
V13MOG06	60	Former Menasco Aerosystems Division (Coltec)	L-8	7/30/1999	Cr	µg/L	107				
V13MOG06	60	Former Menasco Aerosystems Division (Coltec)	L-8	7/30/1999	Cr6	µg/L	40				
V13MOG06	60	Former Menasco Aerosystems Division (Coltec)	L-8	7/30/1999	Cr6	µg/L	107	ET			
V13MOG06	60	Former Menasco Aerosystems Division (Coltec)	L-8	2/2/2000	Cr	µg/L	1,950				
V13MOG06	60	Former Menasco Aerosystems Division (Coltec)	L-8	2/2/2000	Cr6	µg/L	1,890				
V13MOG06	60	Former Menasco Aerosystems Division (Coltec)	L-8	12/15/2000	Cr	µg/L	37				
V13MOG06	60	Former Menasco Aerosystems Division (Coltec)	L-8	12/15/2000	Cr6	µg/L	<50				
V13MOG06	60	Former Menasco Aerosystems Division (Coltec)	L-8	12/21/2000	Cr	µg/L	1,950	ET		10	
V13MOG06	60	Former Menasco Aerosystems Division (Coltec)	L-8	12/21/2000	Cr6	µg/L	1,890	ET		10	

Table 3 *Total and Hexavalent Chromium Data in Groundwater*
Glendale Chromium Operable Unit

Well ID	Site[1] No.	Site Name	Grid[2] ID	Sample Date	Analyte	Units	Result	Qualifier[3]	MDL	RL	QA/QC[4] Flag
V13MOG06	60	Former Menasco Aerosystems Division (Coltec)	L-8	2/27/2001	Cr	µg/L	37	ET		10	
V13MOG06	60	Former Menasco Aerosystems Division (Coltec)	L-8	2/27/2001	Cr6	µg/L	0.0	ND		50	U
V13MOG06	60	Former Menasco Aerosystems Division (Coltec)	L-8	4/9/2002	Cr	µg/L	48	ET		10	
V13MOG06	60	Former Menasco Aerosystems Division (Coltec)	L-8	4/9/2002	Cr	µg/L	48				
V13MOG06	60	Former Menasco Aerosystems Division (Coltec)	L-8	4/9/2002	Cr6	µg/L	27	ET		1	
V13MOG06	60	Former Menasco Aerosystems Division (Coltec)	L-8	4/9/2002	Cr6	µg/L	27				
V13MOG06	60	Former Menasco Aerosystems Division (Coltec)	L-8	12/11/2002	Cr	µg/L	11	ET		10	
V13MOG06	60	Former Menasco Aerosystems Division (Coltec)	L-8	12/11/2002	Cr	µg/L	110				
V13MOG06	60	Former Menasco Aerosystems Division (Coltec)	L-8	12/11/2002	Cr6	µg/L	17				
V13MOG06	60	Former Menasco Aerosystems Division (Coltec)	L-8	12/11/2002	Cr6	µg/L	17	ET		1	
V13MOG06	60	Former Menasco Aerosystems Division (Coltec)	L-8	6/25/2003	Cr	µg/L	1,740	ET		10	
V13MOG06	60	Former Menasco Aerosystems Division (Coltec)	L-8	6/25/2003	Cr	µg/L	1,740				
V13MOG06	60	Former Menasco Aerosystems Division (Coltec)	L-8	6/25/2003	Cr6	µg/L	21				
V13MOG06	60	Former Menasco Aerosystems Division (Coltec)	L-8	6/25/2003	Cr6	µg/L	21	ET		1	
V13MOG06	60	Former Menasco Aerosystems Division (Coltec)	L-8	12/8/2003	Cr	µg/L	191	ET		10	
V13MOG06	60	Former Menasco Aerosystems Division (Coltec)	L-8	12/8/2003	Cr	µg/L	191				
V13MOG06	60	Former Menasco Aerosystems Division (Coltec)	L-8	12/8/2003	Cr6	µg/L	20				
V13MOG06	60	Former Menasco Aerosystems Division (Coltec)	L-8	12/8/2003	Cr6	µg/L	20	ET		1	
V13MOG06	60	Former Menasco Aerosystems Division (Coltec)	L-8	5/27/2004	Cr	µg/L	46	ET		5	
V13MOG06	60	Former Menasco Aerosystems Division (Coltec)	L-8	5/27/2004	Cr	µg/L	46				
V13MOG06	60	Former Menasco Aerosystems Division (Coltec)	L-8	5/27/2004	Cr6	µg/L	36	ET		0.3	
V13MOG06	60	Former Menasco Aerosystems Division (Coltec)	L-8	5/27/2004	Cr6	µg/L	36				
V13MOG06	60	Former Menasco Aerosystems Division (Coltec)	L-8	8/19/2004	Cr	µg/L	45	ET	0.68	5	
V13MOG06	60	Former Menasco Aerosystems Division (Coltec)	L-8	8/19/2004	Cr	µg/L	45	ET			
V13MOG06	60	Former Menasco Aerosystems Division (Coltec)	L-8	8/19/2004	Cr	µg/L	45				
V13MOG06	60	Former Menasco Aerosystems Division (Coltec)	L-8	8/19/2004	Cr6	µg/L	47	ET	0.041	0.3	
V13MOG06	60	Former Menasco Aerosystems Division (Coltec)	L-8	8/19/2004	Cr6	µg/L	47	ET			
V13MOG06	60	Former Menasco Aerosystems Division (Coltec)	L-8	8/19/2004	Cr6	µg/L	47				
V13MOG06	60	Former Menasco Aerosystems Division (Coltec)	L-8	11/19/2004	Cr	µg/L	50	ET		5	
V13MOG06	60	Former Menasco Aerosystems Division (Coltec)	L-8	11/19/2004	Cr	µg/L	50				
V13MOG06	60	Former Menasco Aerosystems Division (Coltec)	L-8	11/19/2004	Cr6	µg/L	54	ET		0.3	
V13MOG06	60	Former Menasco Aerosystems Division (Coltec)	L-8	11/19/2004	Cr6	µg/L	54				
V13MOG06	60	Former Menasco Aerosystems Division (Coltec)	L-8	2/25/2005	Cr	µg/L	70	ET		2	
V13MOG06	60	Former Menasco Aerosystems Division (Coltec)	L-8	2/25/2005	Cr	µg/L	70				
V13MOG06	60	Former Menasco Aerosystems Division (Coltec)	L-8	2/25/2005	Cr	µg/L	71	ET		5	
V13MOG06	60	Former Menasco Aerosystems Division (Coltec)	L-8	2/25/2005	Cr6	µg/L	68	ET		0.3	
V13MOG06	60	Former Menasco Aerosystems Division (Coltec)	L-8	2/25/2005	Cr6	µg/L	68				
V13MOG06	60	Former Menasco Aerosystems Division (Coltec)	L-8	5/25/2005	Cr	µg/L	84	ET		2	
V13MOG06	60	Former Menasco Aerosystems Division (Coltec)	L-8	5/25/2005	Cr	µg/L	84				
V13MOG06	60	Former Menasco Aerosystems Division (Coltec)	L-8	5/25/2005	Cr6	µg/L	94	ET		0.3	
V13MOG06	60	Former Menasco Aerosystems Division (Coltec)	L-8	5/25/2005	Cr6	µg/L	94				
V13MOG06	60	Former Menasco Aerosystems Division (Coltec)	L-8	8/29/2005	Cr	µg/L	92	ET		2	
V13MOG06	60	Former Menasco Aerosystems Division (Coltec)	L-8	8/29/2005	Cr	µg/L	92				
V13MOG06	60	Former Menasco Aerosystems Division (Coltec)	L-8	8/29/2005	Cr6	µg/L	83	ET		0.3	
V13MOG06	60	Former Menasco Aerosystems Division (Coltec)	L-8	8/29/2005	Cr6	µg/L	83				
V13MOG06	60	Former Menasco Aerosystems Division (Coltec)	L-8	11/18/2005	Cr	µg/L	170	ET		2	

Table 3 *Total and Hexavalent Chromium Data in Groundwater*
Glendale Chromium Operable Unit

Well ID	Site[1] No.	Site Name	Grid[2] ID	Sample Date	Analyte	Units	Result	Qualifier[3]	MDL	RL	QA/QC[4] Flag
V13MOG06	60	Former Menasco Aerosystems Division (Coltec)	L-8	11/18/2005	Cr	µg/L	170				
V13MOG06	60	Former Menasco Aerosystems Division (Coltec)	L-8	11/18/2005	Cr	µg/L					
V13MOG06	60	Former Menasco Aerosystems Division (Coltec)	L-8	11/18/2005	Cr6	µg/L	160	ET		1.5	
V13MOG06	60	Former Menasco Aerosystems Division (Coltec)	L-8	11/18/2005	Cr6	µg/L	160				
V13MOG06	60	Former Menasco Aerosystems Division (Coltec)	L-8	11/18/2005	Cr6	µg/L					
V13MOG06	60	Former Menasco Aerosystems Division (Coltec)	L-8	2/24/2006	Cr	µg/L	110	ET		2	
V13MOG06	60	Former Menasco Aerosystems Division (Coltec)	L-8	2/24/2006	Cr	µg/L	110				
V13MOG06	60	Former Menasco Aerosystems Division (Coltec)	L-8	2/24/2006	Cr	µg/L	120	ET		2	
V13MOG06	60	Former Menasco Aerosystems Division (Coltec)	L-8	2/24/2006	Cr	µg/L	120				
V13MOG06	60	Former Menasco Aerosystems Division (Coltec)	L-8	2/24/2006	Cr	µg/L					
V13MOG06	60	Former Menasco Aerosystems Division (Coltec)	L-8	2/24/2006	Cr	µg/L					
V13MOG06	60	Former Menasco Aerosystems Division (Coltec)	L-8	2/24/2006	Cr6	µg/L	100	ET		15	
V13MOG06	60	Former Menasco Aerosystems Division (Coltec)	L-8	2/24/2006	Cr6	µg/L	100				
V13MOG06	60	Former Menasco Aerosystems Division (Coltec)	L-8	2/24/2006	Cr6	µg/L	110	ET		3	
V13MOG06	60	Former Menasco Aerosystems Division (Coltec)	L-8	2/24/2006	Cr6	µg/L	110				
V13MOG06	60	Former Menasco Aerosystems Division (Coltec)	L-8	2/24/2006	Cr6	µg/L					
V13MOG06	60	Former Menasco Aerosystems Division (Coltec)	L-8	2/24/2006	Cr6	µg/L					
V13MOG06	60	Former Menasco Aerosystems Division (Coltec)	L-8	5/26/2006	Cr	µg/L	100	ET		2	
V13MOG06	60	Former Menasco Aerosystems Division (Coltec)	L-8	5/26/2006	Cr	µg/L	100				
V13MOG06	60	Former Menasco Aerosystems Division (Coltec)	L-8	5/26/2006	Cr	µg/L	120	ET		2	
V13MOG06	60	Former Menasco Aerosystems Division (Coltec)	L-8	5/26/2006	Cr	µg/L	120				
V13MOG06	60	Former Menasco Aerosystems Division (Coltec)	L-8	5/26/2006	Cr	µg/L					
V13MOG06	60	Former Menasco Aerosystems Division (Coltec)	L-8	5/26/2006	Cr	µg/L					
V13MOG06	60	Former Menasco Aerosystems Division (Coltec)	L-8	5/26/2006	Cr6	µg/L	100	ET		3	
V13MOG06	60	Former Menasco Aerosystems Division (Coltec)	L-8	5/26/2006	Cr6	µg/L	100	ET		3	
V13MOG06	60	Former Menasco Aerosystems Division (Coltec)	L-8	5/26/2006	Cr6	µg/L	100				
V13MOG06	60	Former Menasco Aerosystems Division (Coltec)	L-8	5/26/2006	Cr6	µg/L	100				
V13MOG06	60	Former Menasco Aerosystems Division (Coltec)	L-8	5/26/2006	Cr6	µg/L					
V13MOG06	60	Former Menasco Aerosystems Division (Coltec)	L-8	5/26/2006	Cr6	µg/L					
V13MOG06	60	Former Menasco Aerosystems Division (Coltec)	L-8	11/28/2006	Cr	µg/L	350	ET		2	
V13MOG06	60	Former Menasco Aerosystems Division (Coltec)	L-8	11/28/2006	Cr	µg/L	350				
V13MOG06	60	Former Menasco Aerosystems Division (Coltec)	L-8	11/28/2006	Cr	µg/L					
V13MOG06	60	Former Menasco Aerosystems Division (Coltec)	L-8	11/28/2006	Cr6	µg/L	340	ET		3	
V13MOG06	60	Former Menasco Aerosystems Division (Coltec)	L-8	11/28/2006	Cr6	µg/L	340				
V13MOG06	60	Former Menasco Aerosystems Division (Coltec)	L-8	11/28/2006	Cr6	µg/L					
V13MOG06	60	Former Menasco Aerosystems Division (Coltec)	L-8	5/24/2007	Cr	µg/L	500	ET		2	
V13MOG06	60	Former Menasco Aerosystems Division (Coltec)	L-8	5/24/2007	Cr	µg/L	500				
V13MOG06	60	Former Menasco Aerosystems Division (Coltec)	L-8	5/24/2007	Cr	µg/L					
V13MOG06	60	Former Menasco Aerosystems Division (Coltec)	L-8	5/24/2007	Cr6	µg/L	530	ET		3	
V13MOG06	60	Former Menasco Aerosystems Division (Coltec)	L-8	5/24/2007	Cr6	µg/L	530				
V13MOG06	60	Former Menasco Aerosystems Division (Coltec)	L-8	5/24/2007	Cr6	µg/L					
V13MOG06	60	Former Menasco Aerosystems Division (Coltec)	L-8	11/14/2007	Cr	µg/L	320	ET		2	
V13MOG06	60	Former Menasco Aerosystems Division (Coltec)	L-8	11/14/2007	Cr	µg/L	320				
V13MOG06	60	Former Menasco Aerosystems Division (Coltec)	L-8	11/14/2007	Cr6	µg/L	310	ET		6	
V13MOG06	60	Former Menasco Aerosystems Division (Coltec)	L-8	11/14/2007	Cr6	µg/L	310				
V13MOG06	60	Former Menasco Aerosystems Division (Coltec)	L-8	5/19/2008	Cr	µg/L	100	ET		2	

Table 3 *Total and Hexavalent Chromium Data in Groundwater*
Glendale Chromium Operable Unit

Well ID	Site[1] No.	Site Name	Grid[2] ID	Sample Date	Analyte	Units	Result	Qualifier[3]	MDL	RL	QA/QC[4] Flag
V13MOG06	60	Former Menasco Aerosystems Division (Coltec)	L-8	5/19/2008	Cr	µg/L	100				
V13MOG06	60	Former Menasco Aerosystems Division (Coltec)	L-8	5/19/2008	Cr	µg/L					
V13MOG06	60	Former Menasco Aerosystems Division (Coltec)	L-8	5/19/2008	Cr6	µg/L	93	ET		15	
V13MOG06	60	Former Menasco Aerosystems Division (Coltec)	L-8	5/19/2008	Cr6	µg/L	93				
V13MOG06	60	Former Menasco Aerosystems Division (Coltec)	L-8	5/19/2008	Cr6	µg/L					
V13MOG06	60	Former Menasco Aerosystems Division (Coltec)	L-8	11/21/2008	Cr	µg/L	97				
V13MOG06	60	Former Menasco Aerosystems Division (Coltec)	L-8	11/21/2008	Cr	µg/L					
V13MOG06	60	Former Menasco Aerosystems Division (Coltec)	L-8	11/21/2008	Cr6	µg/L	67				
V13MOG06	60	Former Menasco Aerosystems Division (Coltec)	L-8	11/21/2008	Cr6	µg/L					
V13MOG06	60	Former Menasco Aerosystems Division (Coltec)	L-8	5/19/2009	Cr	µg/L	99				
V13MOG06	60	Former Menasco Aerosystems Division (Coltec)	L-8	5/19/2009	Cr6	µg/L	56				
V13MOG06	60	Former Menasco Aerosystems Division (Coltec)	L-8	11/10/2009	Cr	µg/L	200				
V13MOG06	60	Former Menasco Aerosystems Division (Coltec)	L-8	11/10/2009	Cr	µg/L					
V13MOG06	60	Former Menasco Aerosystems Division (Coltec)	L-8	11/10/2009	Cr6	µg/L	180				
V13MOG06	60	Former Menasco Aerosystems Division (Coltec)	L-8	11/10/2009	Cr6	µg/L					
V13MOG06	60	Former Menasco Aerosystems Division (Coltec)	L-8	5/19/2010	Cr	µg/L	91				
V13MOG06	60	Former Menasco Aerosystems Division (Coltec)	L-8	5/19/2010	Cr	µg/L					
V13MOG06	60	Former Menasco Aerosystems Division (Coltec)	L-8	5/19/2010	Cr6	µg/L	81				
V13MOG06	60	Former Menasco Aerosystems Division (Coltec)	L-8	5/19/2010	Cr6	µg/L					
V13MOG06	60	Former Menasco Aerosystems Division (Coltec)	L-8	11/9/2010	Cr	µg/L	62				
V13MOG06	60	Former Menasco Aerosystems Division (Coltec)	L-8	11/9/2010	Cr	µg/L					
V13MOG06	60	Former Menasco Aerosystems Division (Coltec)	L-8	11/9/2010	Cr	µg/L	NA				
V13MOG06	60	Former Menasco Aerosystems Division (Coltec)	L-8	11/9/2010	Cr	µg/L	NA				
V13MOG06	60	Former Menasco Aerosystems Division (Coltec)	L-8	11/9/2010	Cr6	µg/L	64				
V13MOG06	60	Former Menasco Aerosystems Division (Coltec)	L-8	11/9/2010	Cr6	µg/L	64				
V13MOG06	60	Former Menasco Aerosystems Division (Coltec)	L-8	11/9/2010	Cr6	µg/L					
V13MOG06	60	Former Menasco Aerosystems Division (Coltec)	L-8	11/9/2010	Cr6	µg/L					
V13MOG06D	60	Former Menasco Aerosystems Division (Coltec)	L-8	5/11/1995	Cr	µg/L					
V13MOG06D	60	Former Menasco Aerosystems Division (Coltec)	L-8	5/11/1995	Cr6	µg/L	<25				
V13MOG06D	60	Former Menasco Aerosystems Division (Coltec)	L-8	5/12/1995	Cr	µg/L					
V13MOG06D	60	Former Menasco Aerosystems Division (Coltec)	L-8	5/12/1995	Cr6	µg/L	<25				
V13MOG06D	60	Former Menasco Aerosystems Division (Coltec)	L-8	5/25/1995	Cr	µg/L					
V13MOG06D	60	Former Menasco Aerosystems Division (Coltec)	L-8	5/25/1995	Cr6	µg/L	65				
V13MOG06D	60	Former Menasco Aerosystems Division (Coltec)	L-8	11/3/1995	Cr	µg/L	14				
V13MOG06D	60	Former Menasco Aerosystems Division (Coltec)	L-8	11/3/1995	Cr6	µg/L	<25				
V13MOG06D	60	Former Menasco Aerosystems Division (Coltec)	L-8	5/30/1996	Cr	µg/L	14	ET			
V13MOG06D	60	Former Menasco Aerosystems Division (Coltec)	L-8	5/30/1996	Cr	µg/L	14				
V13MOG06D	60	Former Menasco Aerosystems Division (Coltec)	L-8	5/30/1996	Cr6	µg/L					
V13MOG06D	60	Former Menasco Aerosystems Division (Coltec)	L-8	10/3/1996	Cr	µg/L	44	ET			
V13MOG06D	60	Former Menasco Aerosystems Division (Coltec)	L-8	10/3/1996	Cr	µg/L	44				
V13MOG06D	60	Former Menasco Aerosystems Division (Coltec)	L-8	10/3/1996	Cr6	µg/L	0.0	ND		25	U
V13MOG06D	60	Former Menasco Aerosystems Division (Coltec)	L-8	10/3/1996	Cr6	µg/L	<25				
V13MOG06D	60	Former Menasco Aerosystems Division (Coltec)	L-8	12/31/1996	Cr	µg/L	34	ET			
V13MOG06D	60	Former Menasco Aerosystems Division (Coltec)	L-8	12/31/1996	Cr	µg/L	34				
V13MOG06D	60	Former Menasco Aerosystems Division (Coltec)	L-8	12/31/1996	Cr6	µg/L	0.0	ND		25	U
V13MOG06D	60	Former Menasco Aerosystems Division (Coltec)	L-8	12/31/1996	Cr6	µg/L	<25				

Table 3 *Total and Hexavalent Chromium Data in Groundwater*
Glendale Chromium Operable Unit

Well ID	Site[1] No.	Site Name	Grid[2] ID	Sample Date	Analyte	Units	Result	Qualifier[3]	MDL	RL	QA/QC[4] Flag
V13MOG06D	60	Former Menasco Aerosystems Division (Coltec)	L-8	3/27/1997	Cr	µg/L	46	ET			
V13MOG06D	60	Former Menasco Aerosystems Division (Coltec)	L-8	3/27/1997	Cr	µg/L	46				
V13MOG06D	60	Former Menasco Aerosystems Division (Coltec)	L-8	3/27/1997	Cr6	µg/L	56	ET			
V13MOG06D	60	Former Menasco Aerosystems Division (Coltec)	L-8	3/27/1997	Cr6	µg/L	56				
V13MOG06D	60	Former Menasco Aerosystems Division (Coltec)	L-8	6/30/1997	Cr	µg/L	50	ET			
V13MOG06D	60	Former Menasco Aerosystems Division (Coltec)	L-8	6/30/1997	Cr6	µg/L	50	ET			
V13MOG06D	60	Former Menasco Aerosystems Division (Coltec)	L-8	10/14/1997	Cr	µg/L	70	ET			
V13MOG06D	60	Former Menasco Aerosystems Division (Coltec)	L-8	10/14/1997	Cr	µg/L	70				
V13MOG06D	60	Former Menasco Aerosystems Division (Coltec)	L-8	10/14/1997	Cr6	µg/L	70	ET			
V13MOG06D	60	Former Menasco Aerosystems Division (Coltec)	L-8	10/14/1997	Cr6	µg/L	70				
V13MOG06D	60	Former Menasco Aerosystems Division (Coltec)	L-8	1/13/1998	Cr	µg/L					
V13MOG06D	60	Former Menasco Aerosystems Division (Coltec)	L-8	1/13/1998	Cr6	µg/L					
V13MOG06D	60	Former Menasco Aerosystems Division (Coltec)	L-8	1/14/1998	Cr	µg/L	44	ET			
V13MOG06D	60	Former Menasco Aerosystems Division (Coltec)	L-8	1/14/1998	Cr6	µg/L	40	ET			
V13MOG06D	60	Former Menasco Aerosystems Division (Coltec)	L-8	6/19/1998	Cr	µg/L	20				
V13MOG06D	60	Former Menasco Aerosystems Division (Coltec)	L-8	6/19/1998	Cr6	µg/L	<10				
V13MOG06D	60	Former Menasco Aerosystems Division (Coltec)	L-8	1/7/1999	Cr	µg/L					
V13MOG06D	60	Former Menasco Aerosystems Division (Coltec)	L-8	1/7/1999	Cr6	µg/L					
V13MOG06D	60	Former Menasco Aerosystems Division (Coltec)	L-8	1/8/1999	Cr	µg/L	26				
V13MOG06D	60	Former Menasco Aerosystems Division (Coltec)	L-8	1/8/1999	Cr6	µg/L	20				
V13MOG06D	60	Former Menasco Aerosystems Division (Coltec)	L-8	1/11/1999	Cr	µg/L	26				
V13MOG06D	60	Former Menasco Aerosystems Division (Coltec)	L-8	1/11/1999	Cr6	µg/L	20				
V13MOG06D	60	Former Menasco Aerosystems Division (Coltec)	L-8	7/30/1999	Cr	µg/L					
V13MOG06D	60	Former Menasco Aerosystems Division (Coltec)	L-8	7/30/1999	Cr6	µg/L	101	ET			
V13MOG06D	60	Former Menasco Aerosystems Division (Coltec)	L-8	7/30/1999	Cr6	µg/L					
V13MOG06D	60	Former Menasco Aerosystems Division (Coltec)	L-8	2/2/2000	Cr	µg/L	22				
V13MOG06D	60	Former Menasco Aerosystems Division (Coltec)	L-8	2/2/2000	Cr6	µg/L	<10				
V13MOG06D	60	Former Menasco Aerosystems Division (Coltec)	L-8	12/15/2000	Cr	µg/L	50				
V13MOG06D	60	Former Menasco Aerosystems Division (Coltec)	L-8	12/15/2000	Cr6	µg/L	50				
V13MOG06D	60	Former Menasco Aerosystems Division (Coltec)	L-8	12/21/2000	Cr	µg/L	22	ET		10	
V13MOG06D	60	Former Menasco Aerosystems Division (Coltec)	L-8	12/21/2000	Cr6	µg/L	0.0	ND		10	U
V13MOG06D	60	Former Menasco Aerosystems Division (Coltec)	L-8	2/27/2001	Cr	µg/L	50	ET		10	
V13MOG06D	60	Former Menasco Aerosystems Division (Coltec)	L-8	2/27/2001	Cr6	µg/L	0.0	ND		50	U
V13MOG06D	60	Former Menasco Aerosystems Division (Coltec)	L-8	4/9/2002	Cr	µg/L	67	ET		10	
V13MOG06D	60	Former Menasco Aerosystems Division (Coltec)	L-8	4/9/2002	Cr	µg/L	67				
V13MOG06D	60	Former Menasco Aerosystems Division (Coltec)	L-8	4/9/2002	Cr6	µg/L	58				
V13MOG06D	60	Former Menasco Aerosystems Division (Coltec)	L-8	4/9/2002	Cr6	µg/L	58	ET		1	
V13MOG06D	60	Former Menasco Aerosystems Division (Coltec)	L-8	12/11/2002	Cr	µg/L	90	ET		10	
V13MOG06D	60	Former Menasco Aerosystems Division (Coltec)	L-8	12/11/2002	Cr	µg/L	90				
V13MOG06D	60	Former Menasco Aerosystems Division (Coltec)	L-8	12/11/2002	Cr6	µg/L	98	ET		1	
V13MOG06D	60	Former Menasco Aerosystems Division (Coltec)	L-8	12/11/2002	Cr6	µg/L	98				
V13MOG06D	60	Former Menasco Aerosystems Division (Coltec)	L-8	6/25/2003	Cr	µg/L	180	ET		10	
V13MOG06D	60	Former Menasco Aerosystems Division (Coltec)	L-8	6/25/2003	Cr	µg/L	180				
V13MOG06D	60	Former Menasco Aerosystems Division (Coltec)	L-8	6/25/2003	Cr6	µg/L	116	ET		1	
V13MOG06D	60	Former Menasco Aerosystems Division (Coltec)	L-8	6/25/2003	Cr6	µg/L	116				
V13MOG06D	60	Former Menasco Aerosystems Division (Coltec)	L-8	12/8/2003	Cr	µg/L	269	ET		10	

Table 3 *Total and Hexavalent Chromium Data in Groundwater*
Glendale Chromium Operable Unit

Well ID	Site[1] No.	Site Name	Grid[2] ID	Sample Date	Analyte	Units	Result	Qualifier[3]	MDL	RL	QA/QC[4] Flag
V13MOG06D	60	Former Menasco Aerosystems Division (Coltec)	L-8	12/8/2003	Cr	µg/L	269				
V13MOG06D	60	Former Menasco Aerosystems Division (Coltec)	L-8	12/8/2003	Cr6	µg/L	234	ET		1	
V13MOG06D	60	Former Menasco Aerosystems Division (Coltec)	L-8	12/8/2003	Cr6	µg/L	234				
V13MOG06D	60	Former Menasco Aerosystems Division (Coltec)	L-8	5/27/2004	Cr	µg/L	1,300	ET		5	
V13MOG06D	60	Former Menasco Aerosystems Division (Coltec)	L-8	5/27/2004	Cr	µg/L	1,300				
V13MOG06D	60	Former Menasco Aerosystems Division (Coltec)	L-8	5/27/2004	Cr6	µg/L	1,400	ET		6	
V13MOG06D	60	Former Menasco Aerosystems Division (Coltec)	L-8	5/27/2004	Cr6	µg/L	1,400				
V13MOG06D	60	Former Menasco Aerosystems Division (Coltec)	L-8	8/19/2004	Cr	µg/L	840	ET	0.68	5	
V13MOG06D	60	Former Menasco Aerosystems Division (Coltec)	L-8	8/19/2004	Cr	µg/L	840	ET			
V13MOG06D	60	Former Menasco Aerosystems Division (Coltec)	L-8	8/19/2004	Cr	µg/L	840				
V13MOG06D	60	Former Menasco Aerosystems Division (Coltec)	L-8	8/19/2004	Cr	µg/L					
V13MOG06D	60	Former Menasco Aerosystems Division (Coltec)	L-8	8/19/2004	Cr6	µg/L	910	ET	4.1	30	
V13MOG06D	60	Former Menasco Aerosystems Division (Coltec)	L-8	8/19/2004	Cr6	µg/L	910	ET			
V13MOG06D	60	Former Menasco Aerosystems Division (Coltec)	L-8	8/19/2004	Cr6	µg/L					
V13MOG06D	60	Former Menasco Aerosystems Division (Coltec)	L-8	11/19/2004	Cr	µg/L	630	ET		5	
V13MOG06D	60	Former Menasco Aerosystems Division (Coltec)	L-8	11/19/2004	Cr	µg/L					
V13MOG06D	60	Former Menasco Aerosystems Division (Coltec)	L-8	11/19/2004	Cr	µg/L					
V13MOG06D	60	Former Menasco Aerosystems Division (Coltec)	L-8	11/19/2004	Cr6	µg/L	560	ET		3	
V13MOG06D	60	Former Menasco Aerosystems Division (Coltec)	L-8	11/19/2004	Cr6	µg/L	560				
V13MOG06D	60	Former Menasco Aerosystems Division (Coltec)	L-8	11/19/2004	Cr6	µg/L					
V13MOG06D	60	Former Menasco Aerosystems Division (Coltec)	L-8	2/25/2005	Cr	µg/L	740	ET		2	
V13MOG06D	60	Former Menasco Aerosystems Division (Coltec)	L-8	2/25/2005	Cr	µg/L	740				
V13MOG06D	60	Former Menasco Aerosystems Division (Coltec)	L-8	2/25/2005	Cr	µg/L	800	ET		5	
V13MOG06D	60	Former Menasco Aerosystems Division (Coltec)	L-8	2/25/2005	Cr	µg/L					
V13MOG06D	60	Former Menasco Aerosystems Division (Coltec)	L-8	2/25/2005	Cr6	µg/L	740	ET		3	
V13MOG06D	60	Former Menasco Aerosystems Division (Coltec)	L-8	2/25/2005	Cr6	µg/L	740				
V13MOG06D	60	Former Menasco Aerosystems Division (Coltec)	L-8	2/25/2005	Cr6	µg/L					
V13MOG06D	60	Former Menasco Aerosystems Division (Coltec)	L-8	5/26/2005	Cr	µg/L	580	ET		2	
V13MOG06D	60	Former Menasco Aerosystems Division (Coltec)	L-8	5/26/2005	Cr	µg/L	580				
V13MOG06D	60	Former Menasco Aerosystems Division (Coltec)	L-8	5/26/2005	Cr6	µg/L	660	ET		20	
V13MOG06D	60	Former Menasco Aerosystems Division (Coltec)	L-8	5/26/2005	Cr6	µg/L	660				
V13MOG06D	60	Former Menasco Aerosystems Division (Coltec)	L-8	8/31/2005	Cr	µg/L	230	ET		2	
V13MOG06D	60	Former Menasco Aerosystems Division (Coltec)	L-8	8/31/2005	Cr	µg/L	230				
V13MOG06D	60	Former Menasco Aerosystems Division (Coltec)	L-8	8/31/2005	Cr6	µg/L	160	ET		3	
V13MOG06D	60	Former Menasco Aerosystems Division (Coltec)	L-8	8/31/2005	Cr6	µg/L	160				
V13MOG06D	60	Former Menasco Aerosystems Division (Coltec)	L-8	11/21/2005	Cr	µg/L	170	ET		2	
V13MOG06D	60	Former Menasco Aerosystems Division (Coltec)	L-8	11/21/2005	Cr	µg/L	170				
V13MOG06D	60	Former Menasco Aerosystems Division (Coltec)	L-8	11/21/2005	Cr	µg/L					
V13MOG06D	60	Former Menasco Aerosystems Division (Coltec)	L-8	11/21/2005	Cr6	µg/L	150	ET		3	
V13MOG06D	60	Former Menasco Aerosystems Division (Coltec)	L-8	11/21/2005	Cr6	µg/L	150				
V13MOG06D	60	Former Menasco Aerosystems Division (Coltec)	L-8	11/21/2005	Cr6	µg/L					
V13MOG06D	60	Former Menasco Aerosystems Division (Coltec)	L-8	2/24/2006	Cr	µg/L	24	ET		2	
V13MOG06D	60	Former Menasco Aerosystems Division (Coltec)	L-8	2/24/2006	Cr	µg/L	24				
V13MOG06D	60	Former Menasco Aerosystems Division (Coltec)	L-8	2/24/2006	Cr6	µg/L	43	ET		0.3	
V13MOG06D	60	Former Menasco Aerosystems Division (Coltec)	L-8	2/24/2006	Cr6	µg/L	43				

Table 3 *Total and Hexavalent Chromium Data in Groundwater*
Glendale Chromium Operable Unit

Well ID	Site[1] No.	Site Name	Grid[2] ID	Sample Date	Analyte	Units	Result	Qualifier[3]	MDL	RL	QA/QC[4] Flag
V13MOG06D	60	Former Menasco Aerosystems Division (Coltec)	L-8	5/31/2006	Cr	µg/L	78	ET		2	
V13MOG06D	60	Former Menasco Aerosystems Division (Coltec)	L-8	5/31/2006	Cr	µg/L	78				
V13MOG06D	60	Former Menasco Aerosystems Division (Coltec)	L-8	5/31/2006	Cr6	µg/L	72	ET		0.3	
V13MOG06D	60	Former Menasco Aerosystems Division (Coltec)	L-8	5/31/2006	Cr6	µg/L	72				
V13MOG06D	60	Former Menasco Aerosystems Division (Coltec)	L-8	11/28/2006	Cr	µg/L	28	ET		2	
V13MOG06D	60	Former Menasco Aerosystems Division (Coltec)	L-8	11/28/2006	Cr	µg/L	28				
V13MOG06D	60	Former Menasco Aerosystems Division (Coltec)	L-8	11/28/2006	Cr6	µg/L	15	ET		0.3	
V13MOG06D	60	Former Menasco Aerosystems Division (Coltec)	L-8	11/28/2006	Cr6	µg/L	15				
V13MOG06D	60	Former Menasco Aerosystems Division (Coltec)	L-8	5/24/2007	Cr	µg/L	34	ET		2	
V13MOG06D	60	Former Menasco Aerosystems Division (Coltec)	L-8	5/24/2007	Cr	µg/L	34				
V13MOG06D	60	Former Menasco Aerosystems Division (Coltec)	L-8	5/24/2007	Cr6	µg/L	33	ET		0.3	
V13MOG06D	60	Former Menasco Aerosystems Division (Coltec)	L-8	5/24/2007	Cr6	µg/L	33				
V13MOG06D	60	Former Menasco Aerosystems Division (Coltec)	L-8	11/14/2007	Cr	µg/L	38	ET		2	
V13MOG06D	60	Former Menasco Aerosystems Division (Coltec)	L-8	11/14/2007	Cr	µg/L	38				
V13MOG06D	60	Former Menasco Aerosystems Division (Coltec)	L-8	11/14/2007	Cr6	µg/L	33	ET		0.3	
V13MOG06D	60	Former Menasco Aerosystems Division (Coltec)	L-8	11/14/2007	Cr6	µg/L	33				
V13MOG06D	60	Former Menasco Aerosystems Division (Coltec)	L-8	5/20/2008	Cr	µg/L	27	ET		2	
V13MOG06D	60	Former Menasco Aerosystems Division (Coltec)	L-8	5/20/2008	Cr	µg/L	27				
V13MOG06D	60	Former Menasco Aerosystems Division (Coltec)	L-8	5/20/2008	Cr	µg/L					
V13MOG06D	60	Former Menasco Aerosystems Division (Coltec)	L-8	5/20/2008	Cr6	µg/L	24	ET		1.5	
V13MOG06D	60	Former Menasco Aerosystems Division (Coltec)	L-8	5/20/2008	Cr6	µg/L	24				
V13MOG06D	60	Former Menasco Aerosystems Division (Coltec)	L-8	5/20/2008	Cr6	µg/L					
V13MOG06D	60	Former Menasco Aerosystems Division (Coltec)	L-8	11/21/2008	Cr	µg/L	38				
V13MOG06D	60	Former Menasco Aerosystems Division (Coltec)	L-8	11/21/2008	Cr6	µg/L	38				
V13MOG06D	60	Former Menasco Aerosystems Division (Coltec)	L-8	5/19/2009	Cr	µg/L	28				
V13MOG06D	60	Former Menasco Aerosystems Division (Coltec)	L-8	5/19/2009	Cr6	µg/L	28				
V13MOG06D	60	Former Menasco Aerosystems Division (Coltec)	L-8	11/11/2009	Cr	µg/L	39				
V13MOG06D	60	Former Menasco Aerosystems Division (Coltec)	L-8	11/11/2009	Cr6	µg/L	37				
V13MOG06D	60	Former Menasco Aerosystems Division (Coltec)	L-8	5/19/2010	Cr	µg/L	36				
V13MOG06D	60	Former Menasco Aerosystems Division (Coltec)	L-8	5/19/2010	Cr6	µg/L	33				
V13MOG06D	60	Former Menasco Aerosystems Division (Coltec)	L-8	11/10/2010	Cr	µg/L	32				
V13MOG06D	60	Former Menasco Aerosystems Division (Coltec)	L-8	11/10/2010	Cr	µg/L	NA				
V13MOG06D	60	Former Menasco Aerosystems Division (Coltec)	L-8	11/10/2010	Cr6	µg/L	19				
V13MOG06D	60	Former Menasco Aerosystems Division (Coltec)	L-8	11/10/2010	Cr6	µg/L	19				
V13MOG07	60	Former Menasco Aerosystems Division (Coltec)	L-7	9/13/2005	Cr	µg/L	14	ET		2	
V13MOG07	60	Former Menasco Aerosystems Division (Coltec)	L-7	9/13/2005	Cr	µg/L	14				
V13MOG07	60	Former Menasco Aerosystems Division (Coltec)	L-7	9/13/2005	Cr6	µg/L	14	ET		0.3	
V13MOG07	60	Former Menasco Aerosystems Division (Coltec)	L-7	9/13/2005	Cr6	µg/L	14				
V13MOG07	60	Former Menasco Aerosystems Division (Coltec)	L-7	11/23/2005	Cr	µg/L	15	ET		2	
V13MOG07	60	Former Menasco Aerosystems Division (Coltec)	L-7	11/23/2005	Cr	µg/L	15				
V13MOG07	60	Former Menasco Aerosystems Division (Coltec)	L-7	11/23/2005	Cr6	µg/L	11	ET		0.3	
V13MOG07	60	Former Menasco Aerosystems Division (Coltec)	L-7	11/23/2005	Cr6	µg/L	11	ET		0.3	
V13MOG07	60	Former Menasco Aerosystems Division (Coltec)	L-7	11/23/2005	Cr6	µg/L	11				
V13MOG07	60	Former Menasco Aerosystems Division (Coltec)	L-7	2/27/2006	Cr	µg/L	14	ET		2	
V13MOG07	60	Former Menasco Aerosystems Division (Coltec)	L-7	2/27/2006	Cr	µg/L	14				
V13MOG07	60	Former Menasco Aerosystems Division (Coltec)	L-7	2/27/2006	Cr6	µg/L	11	ET		0.3	

Table 3 *Total and Hexavalent Chromium Data in Groundwater*
Glendale Chromium Operable Unit

Well ID	Site[1] No.	Site Name	Grid[2] ID	Sample Date	Analyte	Units	Result	Qualifier[3]	MDL	RL	QA/QC[4] Flag
V13MOG07	60	Former Menasco Aerosystems Division (Coltec)	L-7	2/27/2006	Cr6	µg/L	11				
V13MOG07	60	Former Menasco Aerosystems Division (Coltec)	L-7	5/30/2006	Cr	µg/L	16	ET		2	
V13MOG07	60	Former Menasco Aerosystems Division (Coltec)	L-7	5/30/2006	Cr	µg/L	16				
V13MOG07	60	Former Menasco Aerosystems Division (Coltec)	L-7	5/30/2006	Cr6	µg/L	12	ET		0.3	
V13MOG07	60	Former Menasco Aerosystems Division (Coltec)	L-7	5/30/2006	Cr6	µg/L	12				
V13MOG07	60	Former Menasco Aerosystems Division (Coltec)	L-7	5/29/2007	Cr	µg/L	16	ET		2	
V13MOG07	60	Former Menasco Aerosystems Division (Coltec)	L-7	5/29/2007	Cr	µg/L	16				
V13MOG07	60	Former Menasco Aerosystems Division (Coltec)	L-7	5/29/2007	Cr6	µg/L	13	ET		0.3	
V13MOG07	60	Former Menasco Aerosystems Division (Coltec)	L-7	5/29/2007	Cr6	µg/L	13				
V13MOG07	60	Former Menasco Aerosystems Division (Coltec)	L-7	9/7/2007	Cr	µg/L	13				
V13MOG07	60	Former Menasco Aerosystems Division (Coltec)	L-7	9/7/2007	Cr	µg/L	14				
V13MOG07	60	Former Menasco Aerosystems Division (Coltec)	L-7	9/7/2007	Cr6	µg/L	17				
V13MOG07	60	Former Menasco Aerosystems Division (Coltec)	L-7	9/7/2007	Cr6	µg/L	18				
V13MOG07	60	Former Menasco Aerosystems Division (Coltec)	L-7	2/21/2008	Cr	µg/L	17				
V13MOG07	60	Former Menasco Aerosystems Division (Coltec)	L-7	2/21/2008	Cr6	µg/L	12				
V13MOG07	60	Former Menasco Aerosystems Division (Coltec)	L-7	5/15/2008	Cr	µg/L	14	ET		2	
V13MOG07	60	Former Menasco Aerosystems Division (Coltec)	L-7	5/15/2008	Cr	µg/L	14				
V13MOG07	60	Former Menasco Aerosystems Division (Coltec)	L-7	5/15/2008	Cr	µg/L					
V13MOG07	60	Former Menasco Aerosystems Division (Coltec)	L-7	5/15/2008	Cr6	µg/L	12	ET		1.5	
V13MOG07	60	Former Menasco Aerosystems Division (Coltec)	L-7	5/15/2008	Cr6	µg/L	12				
V13MOG07	60	Former Menasco Aerosystems Division (Coltec)	L-7	5/15/2008	Cr6	µg/L					
V13MOG07	60	Former Menasco Aerosystems Division (Coltec)	L-7	8/14/2008	Cr	µg/L	15				
V13MOG07	60	Former Menasco Aerosystems Division (Coltec)	L-7	8/14/2008	Cr6	µg/L	11				
V13MOG07	60	Former Menasco Aerosystems Division (Coltec)	L-7	11/24/2008	Cr	µg/L	14				
V13MOG07	60	Former Menasco Aerosystems Division (Coltec)	L-7	11/24/2008	Cr	µg/L					
V13MOG07	60	Former Menasco Aerosystems Division (Coltec)	L-7	11/24/2008	Cr6	µg/L	12				
V13MOG07	60	Former Menasco Aerosystems Division (Coltec)	L-7	11/24/2008	Cr6	µg/L					
V13MOG07	60	Former Menasco Aerosystems Division (Coltec)	L-7	2/24/2009	Cr	µg/L	15				
V13MOG07	60	Former Menasco Aerosystems Division (Coltec)	L-7	2/24/2009	Cr6	µg/L	13				
V13MOG07	60	Former Menasco Aerosystems Division (Coltec)	L-7	5/13/2009	Cr	µg/L	13				
V13MOG07	60	Former Menasco Aerosystems Division (Coltec)	L-7	5/13/2009	Cr6	µg/L	13				
V13MOG07	60	Former Menasco Aerosystems Division (Coltec)	L-7	11/12/2009	Cr	µg/L	13				
V13MOG07	60	Former Menasco Aerosystems Division (Coltec)	L-7	11/12/2009	Cr	µg/L	13				
V13MOG07	60	Former Menasco Aerosystems Division (Coltec)	L-7	11/12/2009	Cr6	µg/L	11				
V13MOG07	60	Former Menasco Aerosystems Division (Coltec)	L-7	11/12/2009	Cr6	µg/L	11				
V13MOG07	60	Former Menasco Aerosystems Division (Coltec)	L-7	5/17/2010	Cr	µg/L	15				
V13MOG07	60	Former Menasco Aerosystems Division (Coltec)	L-7	5/17/2010	Cr6	µg/L	12				
V13MOG07D	60	Former Menasco Aerosystems Division (Coltec)	L-7	9/13/2005	Cr	µg/L	11	ET		2	
V13MOG07D	60	Former Menasco Aerosystems Division (Coltec)	L-7	9/13/2005	Cr	µg/L	11				
V13MOG07D	60	Former Menasco Aerosystems Division (Coltec)	L-7	9/13/2005	Cr6	µg/L	10	ET		0.3	
V13MOG07D	60	Former Menasco Aerosystems Division (Coltec)	L-7	9/13/2005	Cr6	µg/L	10				
V13MOG07D	60	Former Menasco Aerosystems Division (Coltec)	L-7	11/23/2005	Cr	µg/L	11	ET		2	
V13MOG07D	60	Former Menasco Aerosystems Division (Coltec)	L-7	11/23/2005	Cr	µg/L	11				
V13MOG07D	60	Former Menasco Aerosystems Division (Coltec)	L-7	11/23/2005	Cr6	µg/L	9.0	ET		0.3	
V13MOG07D	60	Former Menasco Aerosystems Division (Coltec)	L-7	11/23/2005	Cr6	µg/L	9.0				
V13MOG07D	60	Former Menasco Aerosystems Division (Coltec)	L-7	2/27/2006	Cr	µg/L	11	ET		2	

Table 3 *Total and Hexavalent Chromium Data in Groundwater*
Glendale Chromium Operable Unit

Well ID	Site[1] No.	Site Name	Grid[2] ID	Sample Date	Analyte	Units	Result	Qualifier[3]	MDL	RL	QA/QC[4] Flag
V13MOG07D	60	Former Menasco Aerosystems Division (Coltec)	L-7	2/27/2006	Cr	µg/L	11				
V13MOG07D	60	Former Menasco Aerosystems Division (Coltec)	L-7	2/27/2006	Cr6	µg/L	8.4	ET		0.3	
V13MOG07D	60	Former Menasco Aerosystems Division (Coltec)	L-7	2/27/2006	Cr6	µg/L	8.4				
V13MOG07D	60	Former Menasco Aerosystems Division (Coltec)	L-7	5/26/2006	Cr	µg/L	11				
V13MOG07D	60	Former Menasco Aerosystems Division (Coltec)	L-7	5/26/2006	Cr6	µg/L	9.6				
V13MOG07D	60	Former Menasco Aerosystems Division (Coltec)	L-7	5/30/2006	Cr	µg/L	11	ET		2	
V13MOG07D	60	Former Menasco Aerosystems Division (Coltec)	L-7	5/30/2006	Cr6	µg/L	9.6	ET		0.3	
V13MOG07D	60	Former Menasco Aerosystems Division (Coltec)	L-7	5/29/2007	Cr	µg/L	12	ET		2	
V13MOG07D	60	Former Menasco Aerosystems Division (Coltec)	L-7	5/29/2007	Cr	µg/L	12				
V13MOG07D	60	Former Menasco Aerosystems Division (Coltec)	L-7	5/29/2007	Cr6	µg/L	10	ET		0.3	
V13MOG07D	60	Former Menasco Aerosystems Division (Coltec)	L-7	5/29/2007	Cr6	µg/L	10				
V13MOG07D	60	Former Menasco Aerosystems Division (Coltec)	L-7	9/7/2007	Cr	µg/L	10				
V13MOG07D	60	Former Menasco Aerosystems Division (Coltec)	L-7	9/7/2007	Cr6	µg/L	14				
V13MOG07D	60	Former Menasco Aerosystems Division (Coltec)	L-7	5/15/2008	Cr	µg/L	12	ET		2	
V13MOG07D	60	Former Menasco Aerosystems Division (Coltec)	L-7	5/15/2008	Cr	µg/L	12				
V13MOG07D	60	Former Menasco Aerosystems Division (Coltec)	L-7	5/15/2008	Cr6	µg/L	9.8	ET		0.3	
V13MOG07D	60	Former Menasco Aerosystems Division (Coltec)	L-7	5/15/2008	Cr6	µg/L	9.8				
V13MOG07D	60	Former Menasco Aerosystems Division (Coltec)	L-7	5/13/2009	Cr	µg/L	11				
V13MOG07D	60	Former Menasco Aerosystems Division (Coltec)	L-7	5/13/2009	Cr6	µg/L	10				
V13MOG07D	60	Former Menasco Aerosystems Division (Coltec)	L-7	5/17/2010	Cr	µg/L	11				
V13MOG07D	60	Former Menasco Aerosystems Division (Coltec)	L-7	5/17/2010	Cr6	µg/L	9.6				
V13MOG08	60	Former Menasco Aerosystems Division (Coltec)	L-8	9/13/2005	Cr	µg/L	7.9	ET		2	
V13MOG08	60	Former Menasco Aerosystems Division (Coltec)	L-8	9/13/2005	Cr	µg/L	7.9				
V13MOG08	60	Former Menasco Aerosystems Division (Coltec)	L-8	9/13/2005	Cr6	µg/L	7.8	ET		0.3	
V13MOG08	60	Former Menasco Aerosystems Division (Coltec)	L-8	9/13/2005	Cr6	µg/L	7.8				
V13MOG08	60	Former Menasco Aerosystems Division (Coltec)	L-8	11/22/2005	Cr	µg/L	11	ET		2	
V13MOG08	60	Former Menasco Aerosystems Division (Coltec)	L-8	11/22/2005	Cr	µg/L	11				
V13MOG08	60	Former Menasco Aerosystems Division (Coltec)	L-8	11/22/2005	Cr6	µg/L	7.0	ET		0.3	
V13MOG08	60	Former Menasco Aerosystems Division (Coltec)	L-8	11/22/2005	Cr6	µg/L	7.0				
V13MOG08	60	Former Menasco Aerosystems Division (Coltec)	L-8	2/27/2006	Cr	µg/L	9.5	ET		2	
V13MOG08	60	Former Menasco Aerosystems Division (Coltec)	L-8	2/27/2006	Cr	µg/L	9.5				
V13MOG08	60	Former Menasco Aerosystems Division (Coltec)	L-8	2/27/2006	Cr6	µg/L	7.8	ET		0.3	
V13MOG08	60	Former Menasco Aerosystems Division (Coltec)	L-8	2/27/2006	Cr6	µg/L	7.8				
V13MOG08	60	Former Menasco Aerosystems Division (Coltec)	L-8	5/30/2006	Cr	µg/L	10	ET		2	
V13MOG08	60	Former Menasco Aerosystems Division (Coltec)	L-8	5/30/2006	Cr	µg/L	10				
V13MOG08	60	Former Menasco Aerosystems Division (Coltec)	L-8	5/30/2006	Cr6	µg/L	8.2	ET		0.3	
V13MOG08	60	Former Menasco Aerosystems Division (Coltec)	L-8	5/30/2006	Cr6	µg/L	8.2				
V13MOG08	60	Former Menasco Aerosystems Division (Coltec)	L-8	11/30/2006	Cr	µg/L	9.9	ET		2	
V13MOG08	60	Former Menasco Aerosystems Division (Coltec)	L-8	11/30/2006	Cr	µg/L	9.9				
V13MOG08	60	Former Menasco Aerosystems Division (Coltec)	L-8	11/30/2006	Cr6	µg/L	7.3	ET		0.3	
V13MOG08	60	Former Menasco Aerosystems Division (Coltec)	L-8	11/30/2006	Cr6	µg/L	7.3				
V13MOG08	60	Former Menasco Aerosystems Division (Coltec)	L-8	5/29/2007	Cr	µg/L	12	ET		2	
V13MOG08	60	Former Menasco Aerosystems Division (Coltec)	L-8	5/29/2007	Cr	µg/L	12				
V13MOG08	60	Former Menasco Aerosystems Division (Coltec)	L-8	5/29/2007	Cr6	µg/L	9.3	ET		0.3	
V13MOG08	60	Former Menasco Aerosystems Division (Coltec)	L-8	5/29/2007	Cr6	µg/L	9.3				
V13MOG08	60	Former Menasco Aerosystems Division (Coltec)	L-8	11/15/2007	Cr	µg/L	11	ET		2	

Table 3 *Total and Hexavalent Chromium Data in Groundwater*
Glendale Chromium Operable Unit

Well ID	Site[1] No.	Site Name	Grid[2] ID	Sample Date	Analyte	Units	Result	Qualifier[3]	MDL	RL	QA/QC[4] Flag
V13MOG08	60	Former Menasco Aerosystems Division (Coltec)	L-8	11/15/2007	Cr	µg/L	11				
V13MOG08	60	Former Menasco Aerosystems Division (Coltec)	L-8	11/15/2007	Cr6	µg/L	7.1	ET		0.3	
V13MOG08	60	Former Menasco Aerosystems Division (Coltec)	L-8	11/15/2007	Cr6	µg/L	7.1				
V13MOG08	60	Former Menasco Aerosystems Division (Coltec)	L-8	5/15/2008	Cr	µg/L	11	ET		2	
V13MOG08	60	Former Menasco Aerosystems Division (Coltec)	L-8	5/15/2008	Cr	µg/L	11				
V13MOG08	60	Former Menasco Aerosystems Division (Coltec)	L-8	5/15/2008	Cr6	µg/L	8.9	ET		0.3	
V13MOG08	60	Former Menasco Aerosystems Division (Coltec)	L-8	5/15/2008	Cr6	µg/L	8.9				
V13MOG08	60	Former Menasco Aerosystems Division (Coltec)	L-8	11/25/2008	Cr	µg/L	13				
V13MOG08	60	Former Menasco Aerosystems Division (Coltec)	L-8	11/25/2008	Cr6	µg/L	9.4				
V13MOG08	60	Former Menasco Aerosystems Division (Coltec)	L-8	5/20/2009	Cr	µg/L	11				
V13MOG08	60	Former Menasco Aerosystems Division (Coltec)	L-8	5/20/2009	Cr6	µg/L	9.1				
V13MOG08	60	Former Menasco Aerosystems Division (Coltec)	L-8	11/12/2009	Cr	µg/L	22				
V13MOG08	60	Former Menasco Aerosystems Division (Coltec)	L-8	11/12/2009	Cr6	µg/L	9.5				
V13MOG08	60	Former Menasco Aerosystems Division (Coltec)	L-8	5/17/2010	Cr	µg/L	13				
V13MOG08	60	Former Menasco Aerosystems Division (Coltec)	L-8	5/17/2010	Cr6	µg/L	8.2				
V13MOG08	60	Former Menasco Aerosystems Division (Coltec)	L-8	11/11/2010	Cr	µg/L	10				
V13MOG08	60	Former Menasco Aerosystems Division (Coltec)	L-8	11/11/2010	Cr	µg/L	NA				
V13MOG08	60	Former Menasco Aerosystems Division (Coltec)	L-8	11/11/2010	Cr6	µg/L	9.6				
V13MOG08	60	Former Menasco Aerosystems Division (Coltec)	L-8	11/11/2010	Cr6	µg/L	9.6				
V13MOG10	60	Former Menasco Aerosystems Division (Coltec)	L-8	9/14/2005	Cr	µg/L	15	ET		2	
V13MOG10	60	Former Menasco Aerosystems Division (Coltec)	L-8	9/14/2005	Cr	µg/L	15	ET		2	
V13MOG10	60	Former Menasco Aerosystems Division (Coltec)	L-8	9/14/2005	Cr	µg/L	15				
V13MOG10	60	Former Menasco Aerosystems Division (Coltec)	L-8	9/14/2005	Cr	µg/L	15				
V13MOG10	60	Former Menasco Aerosystems Division (Coltec)	L-8	9/14/2005	Cr6	µg/L	14	ET		0.3	
V13MOG10	60	Former Menasco Aerosystems Division (Coltec)	L-8	9/14/2005	Cr6	µg/L	14	ET		0.3	
V13MOG10	60	Former Menasco Aerosystems Division (Coltec)	L-8	9/14/2005	Cr6	µg/L	14				
V13MOG10	60	Former Menasco Aerosystems Division (Coltec)	L-8	9/14/2005	Cr6	µg/L	14				
V13MOG10	60	Former Menasco Aerosystems Division (Coltec)	L-8	11/23/2005	Cr	µg/L	17	ET		2	
V13MOG10	60	Former Menasco Aerosystems Division (Coltec)	L-8	11/23/2005	Cr	µg/L	17	ET		2	
V13MOG10	60	Former Menasco Aerosystems Division (Coltec)	L-8	11/23/2005	Cr	µg/L	17				
V13MOG10	60	Former Menasco Aerosystems Division (Coltec)	L-8	11/23/2005	Cr	µg/L	17				
V13MOG10	60	Former Menasco Aerosystems Division (Coltec)	L-8	11/23/2005	Cr6	µg/L	9.2	ET		0.3	
V13MOG10	60	Former Menasco Aerosystems Division (Coltec)	L-8	11/23/2005	Cr6	µg/L	9.2				
V13MOG10	60	Former Menasco Aerosystems Division (Coltec)	L-8	11/23/2005	Cr6	µg/L	13	ET		0.3	
V13MOG10	60	Former Menasco Aerosystems Division (Coltec)	L-8	11/23/2005	Cr6	µg/L	13				
V13MOG10	60	Former Menasco Aerosystems Division (Coltec)	L-8	2/28/2006	Cr	µg/L	17	ET		2	
V13MOG10	60	Former Menasco Aerosystems Division (Coltec)	L-8	2/28/2006	Cr	µg/L	17	ET		2	
V13MOG10	60	Former Menasco Aerosystems Division (Coltec)	L-8	2/28/2006	Cr	µg/L	17				
V13MOG10	60	Former Menasco Aerosystems Division (Coltec)	L-8	2/28/2006	Cr	µg/L	17				
V13MOG10	60	Former Menasco Aerosystems Division (Coltec)	L-8	2/28/2006	Cr6	µg/L	15	ET		0.3	
V13MOG10	60	Former Menasco Aerosystems Division (Coltec)	L-8	2/28/2006	Cr6	µg/L	15	ET		0.3	
V13MOG10	60	Former Menasco Aerosystems Division (Coltec)	L-8	2/28/2006	Cr6	µg/L	15				
V13MOG10	60	Former Menasco Aerosystems Division (Coltec)	L-8	2/28/2006	Cr6	µg/L	15				
V13MOG10	60	Former Menasco Aerosystems Division (Coltec)	L-8	5/31/2006	Cr	µg/L	19	ET		2	
V13MOG10	60	Former Menasco Aerosystems Division (Coltec)	L-8	5/31/2006	Cr	µg/L	19	ET		2	
V13MOG10	60	Former Menasco Aerosystems Division (Coltec)	L-8	5/31/2006	Cr	µg/L	19				

Table 3 *Total and Hexavalent Chromium Data in Groundwater*
Glendale Chromium Operable Unit

Well ID	Site[1] No.	Site Name	Grid[2] ID	Sample Date	Analyte	Units	Result	Qualifier[3]	MDL	RL	QA/QC[4] Flag
V13MOG10	60	Former Menasco Aerosystems Division (Coltec)	L-8	5/31/2006	Cr	µg/L	19				
V13MOG10	60	Former Menasco Aerosystems Division (Coltec)	L-8	5/31/2006	Cr6	µg/L	16	ET		0.3	
V13MOG10	60	Former Menasco Aerosystems Division (Coltec)	L-8	5/31/2006	Cr6	µg/L	16				
V13MOG10	60	Former Menasco Aerosystems Division (Coltec)	L-8	5/31/2006	Cr6	µg/L	17	ET		0.3	
V13MOG10	60	Former Menasco Aerosystems Division (Coltec)	L-8	5/31/2006	Cr6	µg/L	17				
V13MOG10	60	Former Menasco Aerosystems Division (Coltec)	L-8	11/30/2006	Cr	µg/L	20	ET		2	
V13MOG10	60	Former Menasco Aerosystems Division (Coltec)	L-8	11/30/2006	Cr	µg/L	20	ET		2	
V13MOG10	60	Former Menasco Aerosystems Division (Coltec)	L-8	11/30/2006	Cr	µg/L	20				
V13MOG10	60	Former Menasco Aerosystems Division (Coltec)	L-8	11/30/2006	Cr	µg/L	20				
V13MOG10	60	Former Menasco Aerosystems Division (Coltec)	L-8	11/30/2006	Cr6	µg/L	17	ET		0.3	
V13MOG10	60	Former Menasco Aerosystems Division (Coltec)	L-8	11/30/2006	Cr6	µg/L	17	ET		0.3	
V13MOG10	60	Former Menasco Aerosystems Division (Coltec)	L-8	11/30/2006	Cr6	µg/L	17				
V13MOG10	60	Former Menasco Aerosystems Division (Coltec)	L-8	11/30/2006	Cr6	µg/L	17				
V13MOG10	60	Former Menasco Aerosystems Division (Coltec)	L-8	5/30/2007	Cr	µg/L	25	ET		2	
V13MOG10	60	Former Menasco Aerosystems Division (Coltec)	L-8	5/30/2007	Cr	µg/L	25				
V13MOG10	60	Former Menasco Aerosystems Division (Coltec)	L-8	5/30/2007	Cr	µg/L	26	ET		2	
V13MOG10	60	Former Menasco Aerosystems Division (Coltec)	L-8	5/30/2007	Cr	µg/L	26				
V13MOG10	60	Former Menasco Aerosystems Division (Coltec)	L-8	5/30/2007	Cr6	µg/L	20	ET		0.3	
V13MOG10	60	Former Menasco Aerosystems Division (Coltec)	L-8	5/30/2007	Cr6	µg/L	20	ET		0.3	
V13MOG10	60	Former Menasco Aerosystems Division (Coltec)	L-8	5/30/2007	Cr6	µg/L	20				
V13MOG10	60	Former Menasco Aerosystems Division (Coltec)	L-8	5/30/2007	Cr6	µg/L	20				
V13MOG10	60	Former Menasco Aerosystems Division (Coltec)	L-8	9/7/2007	Cr	µg/L	18				
V13MOG10	60	Former Menasco Aerosystems Division (Coltec)	L-8	9/7/2007	Cr6	µg/L	25				
V13MOG10	60	Former Menasco Aerosystems Division (Coltec)	L-8	11/16/2007	Cr	µg/L	21	ET		2	
V13MOG10	60	Former Menasco Aerosystems Division (Coltec)	L-8	11/16/2007	Cr	µg/L	21	ET		2	
V13MOG10	60	Former Menasco Aerosystems Division (Coltec)	L-8	11/16/2007	Cr	µg/L	21				
V13MOG10	60	Former Menasco Aerosystems Division (Coltec)	L-8	11/16/2007	Cr	µg/L	21				
V13MOG10	60	Former Menasco Aerosystems Division (Coltec)	L-8	11/16/2007	Cr6	µg/L	17	ET		0.3	
V13MOG10	60	Former Menasco Aerosystems Division (Coltec)	L-8	11/16/2007	Cr6	µg/L	17	ET		0.3	
V13MOG10	60	Former Menasco Aerosystems Division (Coltec)	L-8	11/16/2007	Cr6	µg/L	17				
V13MOG10	60	Former Menasco Aerosystems Division (Coltec)	L-8	11/16/2007	Cr6	µg/L	17				
V13MOG10	60	Former Menasco Aerosystems Division (Coltec)	L-8	2/21/2008	Cr	µg/L	22				
V13MOG10	60	Former Menasco Aerosystems Division (Coltec)	L-8	2/21/2008	Cr6	µg/L	19				
V13MOG10	60	Former Menasco Aerosystems Division (Coltec)	L-8	5/16/2008	Cr	µg/L	18	ET		2	
V13MOG10	60	Former Menasco Aerosystems Division (Coltec)	L-8	5/16/2008	Cr	µg/L	18				
V13MOG10	60	Former Menasco Aerosystems Division (Coltec)	L-8	5/16/2008	Cr	µg/L	20	ET		2	
V13MOG10	60	Former Menasco Aerosystems Division (Coltec)	L-8	5/16/2008	Cr	µg/L	20				
V13MOG10	60	Former Menasco Aerosystems Division (Coltec)	L-8	5/16/2008	Cr	µg/L					
V13MOG10	60	Former Menasco Aerosystems Division (Coltec)	L-8	5/16/2008	Cr	µg/L					
V13MOG10	60	Former Menasco Aerosystems Division (Coltec)	L-8	5/16/2008	Cr6	µg/L	17	ET		1.5	
V13MOG10	60	Former Menasco Aerosystems Division (Coltec)	L-8	5/16/2008	Cr6	µg/L	17	ET		1.5	
V13MOG10	60	Former Menasco Aerosystems Division (Coltec)	L-8	5/16/2008	Cr6	µg/L	17				
V13MOG10	60	Former Menasco Aerosystems Division (Coltec)	L-8	5/16/2008	Cr6	µg/L	17				
V13MOG10	60	Former Menasco Aerosystems Division (Coltec)	L-8	5/16/2008	Cr6	µg/L					
V13MOG10	60	Former Menasco Aerosystems Division (Coltec)	L-8	5/16/2008	Cr6	µg/L					
V13MOG10	60	Former Menasco Aerosystems Division (Coltec)	L-8	8/14/2008	Cr	µg/L	21				

Table 3 *Total and Hexavalent Chromium Data in Groundwater*
Glendale Chromium Operable Unit

Well ID	Site[1] No.	Site Name	Grid[2] ID	Sample Date	Analyte	Units	Result	Qualifier[3]	MDL	RL	QA/QC[4] Flag
V13MOG10	60	Former Menasco Aerosystems Division (Coltec)	L-8	8/14/2008	Cr6	µg/L	18				
V13MOG10	60	Former Menasco Aerosystems Division (Coltec)	L-8	11/25/2008	Cr	µg/L	20				
V13MOG10	60	Former Menasco Aerosystems Division (Coltec)	L-8	11/25/2008	Cr	µg/L					
V13MOG10	60	Former Menasco Aerosystems Division (Coltec)	L-8	11/25/2008	Cr6	µg/L	19				
V13MOG10	60	Former Menasco Aerosystems Division (Coltec)	L-8	11/25/2008	Cr6	µg/L					
V13MOG10	60	Former Menasco Aerosystems Division (Coltec)	L-8	2/25/2009	Cr	µg/L	21				
V13MOG10	60	Former Menasco Aerosystems Division (Coltec)	L-8	2/25/2009	Cr6	µg/L	23				
V13MOG10	60	Former Menasco Aerosystems Division (Coltec)	L-8	5/21/2009	Cr	µg/L	20				
V13MOG10	60	Former Menasco Aerosystems Division (Coltec)	L-8	5/21/2009	Cr	µg/L	22				
V13MOG10	60	Former Menasco Aerosystems Division (Coltec)	L-8	5/21/2009	Cr6	µg/L	20				
V13MOG10	60	Former Menasco Aerosystems Division (Coltec)	L-8	5/21/2009	Cr6	µg/L	20				
V13MOG10	60	Former Menasco Aerosystems Division (Coltec)	L-8	11/13/2009	Cr	µg/L	20				
V13MOG10	60	Former Menasco Aerosystems Division (Coltec)	L-8	11/13/2009	Cr	µg/L	21				
V13MOG10	60	Former Menasco Aerosystems Division (Coltec)	L-8	11/13/2009	Cr6	µg/L	19				
V13MOG10	60	Former Menasco Aerosystems Division (Coltec)	L-8	11/13/2009	Cr6	µg/L	20				
V13MOG10	60	Former Menasco Aerosystems Division (Coltec)	L-8	5/18/2010	Cr	µg/L	24				
V13MOG10	60	Former Menasco Aerosystems Division (Coltec)	L-8	5/18/2010	Cr	µg/L	24				
V13MOG10	60	Former Menasco Aerosystems Division (Coltec)	L-8	5/18/2010	Cr6	µg/L	21				
V13MOG10	60	Former Menasco Aerosystems Division (Coltec)	L-8	5/18/2010	Cr6	µg/L	22				
V13MOG10	60	Former Menasco Aerosystems Division (Coltec)	L-8	11/11/2010	Cr	µg/L	21				
V13MOG10	60	Former Menasco Aerosystems Division (Coltec)	L-8	11/11/2010	Cr	µg/L	21				
V13MOG10	60	Former Menasco Aerosystems Division (Coltec)	L-8	11/11/2010	Cr	µg/L	23				
V13MOG10	60	Former Menasco Aerosystems Division (Coltec)	L-8	11/11/2010	Cr	µg/L	23				
V13MOG10	60	Former Menasco Aerosystems Division (Coltec)	L-8	11/11/2010	Cr	µg/L	NA				
V13MOG10	60	Former Menasco Aerosystems Division (Coltec)	L-8	11/11/2010	Cr	µg/L	NA				
V13MOG10	60	Former Menasco Aerosystems Division (Coltec)	L-8	11/11/2010	Cr6	µg/L	21				
V13MOG10	60	Former Menasco Aerosystems Division (Coltec)	L-8	11/11/2010	Cr6	µg/L	21				
V13MOG10	60	Former Menasco Aerosystems Division (Coltec)	L-8	11/11/2010	Cr6	µg/L	21				
V13MOG10	60	Former Menasco Aerosystems Division (Coltec)	L-8	11/11/2010	Cr6	µg/L	21				
V13MOG10	60	Former Menasco Aerosystems Division (Coltec)	L-8	11/11/2010	Cr6	µg/L	21				
V13MOG10	60	Former Menasco Aerosystems Division (Coltec)	L-8	11/11/2010	Cr6	µg/L	21				
V13MOG10D	60	Former Menasco Aerosystems Division (Coltec)	L-8	9/14/2005	Cr	µg/L	10	ET		2	
V13MOG10D	60	Former Menasco Aerosystems Division (Coltec)	L-8	9/14/2005	Cr	µg/L	10				
V13MOG10D	60	Former Menasco Aerosystems Division (Coltec)	L-8	9/14/2005	Cr6	µg/L	5.4	ET		0.3	
V13MOG10D	60	Former Menasco Aerosystems Division (Coltec)	L-8	9/14/2005	Cr6	µg/L	5.4				
V13MOG10D	60	Former Menasco Aerosystems Division (Coltec)	L-8	11/22/2005	Cr	µg/L	9.8	ET		2	
V13MOG10D	60	Former Menasco Aerosystems Division (Coltec)	L-8	11/22/2005	Cr	µg/L	9.8				
V13MOG10D	60	Former Menasco Aerosystems Division (Coltec)	L-8	11/22/2005	Cr6	µg/L	9.6	ET		0.3	
V13MOG10D	60	Former Menasco Aerosystems Division (Coltec)	L-8	11/22/2005	Cr6	µg/L	9.6				
V13MOG10D	60	Former Menasco Aerosystems Division (Coltec)	L-8	2/28/2006	Cr	µg/L	8.6	ET		2	
V13MOG10D	60	Former Menasco Aerosystems Division (Coltec)	L-8	2/28/2006	Cr	µg/L	8.6				
V13MOG10D	60	Former Menasco Aerosystems Division (Coltec)	L-8	2/28/2006	Cr6	µg/L	7.8	ET		0.3	
V13MOG10D	60	Former Menasco Aerosystems Division (Coltec)	L-8	2/28/2006	Cr6	µg/L	7.8				
V13MOG10D	60	Former Menasco Aerosystems Division (Coltec)	L-8	5/30/2006	Cr	µg/L	9.9	ET		2	
V13MOG10D	60	Former Menasco Aerosystems Division (Coltec)	L-8	5/30/2006	Cr	µg/L	9.9				
V13MOG10D	60	Former Menasco Aerosystems Division (Coltec)	L-8	5/30/2006	Cr6	µg/L	8.2	ET		0.3	

Table 3 *Total and Hexavalent Chromium Data in Groundwater*
Glendale Chromium Operable Unit

Well ID	Site[1] No.	Site Name	Grid[2] ID	Sample Date	Analyte	Units	Result	Qualifier[3]	MDL	RL	QA/QC[4] Flag
V13MOG10D	60	Former Menasco Aerosystems Division (Coltec)	L-8	5/30/2006	Cr6	µg/L	8.2				
V13MOG10D	60	Former Menasco Aerosystems Division (Coltec)	L-8	11/30/2006	Cr	µg/L	11	ET		2	
V13MOG10D	60	Former Menasco Aerosystems Division (Coltec)	L-8	11/30/2006	Cr	µg/L	11				
V13MOG10D	60	Former Menasco Aerosystems Division (Coltec)	L-8	11/30/2006	Cr6	µg/L	8.7	ET		0.3	
V13MOG10D	60	Former Menasco Aerosystems Division (Coltec)	L-8	11/30/2006	Cr6	µg/L	8.7				
V13MOG10D	60	Former Menasco Aerosystems Division (Coltec)	L-8	5/30/2007	Cr	µg/L	12	ET		2	
V13MOG10D	60	Former Menasco Aerosystems Division (Coltec)	L-8	5/30/2007	Cr	µg/L	12				
V13MOG10D	60	Former Menasco Aerosystems Division (Coltec)	L-8	5/30/2007	Cr6	µg/L	9.5	ET		0.3	
V13MOG10D	60	Former Menasco Aerosystems Division (Coltec)	L-8	5/30/2007	Cr6	µg/L	9.5				
V13MOG10D	60	Former Menasco Aerosystems Division (Coltec)	L-8	9/7/2007	Cr	µg/L	9.3				
V13MOG10D	60	Former Menasco Aerosystems Division (Coltec)	L-8	9/7/2007	Cr6	µg/L	12				
V13MOG10D	60	Former Menasco Aerosystems Division (Coltec)	L-8	11/16/2007	Cr	µg/L	9.6	ET		2	
V13MOG10D	60	Former Menasco Aerosystems Division (Coltec)	L-8	11/16/2007	Cr	µg/L	9.6				
V13MOG10D	60	Former Menasco Aerosystems Division (Coltec)	L-8	11/16/2007	Cr6	µg/L	8.2	ET		0.3	
V13MOG10D	60	Former Menasco Aerosystems Division (Coltec)	L-8	11/16/2007	Cr6	µg/L	8.2				
V13MOG10D	60	Former Menasco Aerosystems Division (Coltec)	L-8	5/16/2008	Cr	µg/L	10	ET		2	
V13MOG10D	60	Former Menasco Aerosystems Division (Coltec)	L-8	5/16/2008	Cr	µg/L	10				
V13MOG10D	60	Former Menasco Aerosystems Division (Coltec)	L-8	5/16/2008	Cr6	µg/L	7.2	ET		0.3	
V13MOG10D	60	Former Menasco Aerosystems Division (Coltec)	L-8	5/16/2008	Cr6	µg/L	7.2				
V13MOG10D	60	Former Menasco Aerosystems Division (Coltec)	L-8	11/25/2008	Cr	µg/L	10				
V13MOG10D	60	Former Menasco Aerosystems Division (Coltec)	L-8	11/25/2008	Cr6	µg/L	9.5				
V13MOG10D	60	Former Menasco Aerosystems Division (Coltec)	L-8	5/21/2009	Cr	µg/L	11				
V13MOG10D	60	Former Menasco Aerosystems Division (Coltec)	L-8	5/21/2009	Cr6	µg/L	9.4				
V13MOG10D	60	Former Menasco Aerosystems Division (Coltec)	L-8	11/13/2009	Cr	µg/L	9.5				
V13MOG10D	60	Former Menasco Aerosystems Division (Coltec)	L-8	11/13/2009	Cr6	µg/L	9.5				
V13MOG10D	60	Former Menasco Aerosystems Division (Coltec)	L-8	5/18/2010	Cr	µg/L	10				
V13MOG10D	60	Former Menasco Aerosystems Division (Coltec)	L-8	5/18/2010	Cr6	µg/L	9.4				
V13MOG10D	60	Former Menasco Aerosystems Division (Coltec)	L-8	11/11/2010	Cr	µg/L	9.4				
V13MOG10D	60	Former Menasco Aerosystems Division (Coltec)	L-8	11/11/2010	Cr	µg/L	NA				
V13MOG10D	60	Former Menasco Aerosystems Division (Coltec)	L-8	11/11/2010	Cr6	µg/L	9.2				
V13MOG10D	60	Former Menasco Aerosystems Division (Coltec)	L-8	11/11/2010	Cr6	µg/L	9.2				
V13MOG11	60	Former Menasco Aerosystems Division (Coltec)	L-8	2/28/2005	Cr	µg/L	8.5	ET		2	
V13MOG11	60	Former Menasco Aerosystems Division (Coltec)	L-8	2/28/2005	Cr	µg/L	8.5				
V13MOG11	60	Former Menasco Aerosystems Division (Coltec)	L-8	2/28/2005	Cr	µg/L	8.7	ET		5	
V13MOG11	60	Former Menasco Aerosystems Division (Coltec)	L-8	2/28/2005	Cr6	µg/L	0.0	ND		25	U
V13MOG11	60	Former Menasco Aerosystems Division (Coltec)	L-8	2/28/2005	Cr6	µg/L	8.4	ET		0.3	
V13MOG11	60	Former Menasco Aerosystems Division (Coltec)	L-8	2/28/2005	Cr6	µg/L	<25				
V13MOG11	60	Former Menasco Aerosystems Division (Coltec)	L-8	5/24/2005	Cr	µg/L	14	ET		2	
V13MOG11	60	Former Menasco Aerosystems Division (Coltec)	L-8	5/24/2005	Cr	µg/L	14				
V13MOG11	60	Former Menasco Aerosystems Division (Coltec)	L-8	5/24/2005	Cr6	µg/L	9.7	ET		0.3	
V13MOG11	60	Former Menasco Aerosystems Division (Coltec)	L-8	5/24/2005	Cr6	µg/L	9.7				
V13MOG11	60	Former Menasco Aerosystems Division (Coltec)	L-8	8/26/2005	Cr	µg/L	10	ET		2	
V13MOG11	60	Former Menasco Aerosystems Division (Coltec)	L-8	8/26/2005	Cr	µg/L	10				
V13MOG11	60	Former Menasco Aerosystems Division (Coltec)	L-8	8/26/2005	Cr6	µg/L	11	ET		0.3	
V13MOG11	60	Former Menasco Aerosystems Division (Coltec)	L-8	8/26/2005	Cr6	µg/L	11				
V13MOG11	60	Former Menasco Aerosystems Division (Coltec)	L-8	11/17/2005	Cr	µg/L	13	ET		2	

Table 3 *Total and Hexavalent Chromium Data in Groundwater*
Glendale Chromium Operable Unit

Well ID	Site[1] No.	Site Name	Grid[2] ID	Sample Date	Analyte	Units	Result	Qualifier[3]	MDL	RL	QA/QC[4] Flag
V13MOG11	60	Former Menasco Aerosystems Division (Coltec)	L-8	11/17/2005	Cr	µg/L	13				
V13MOG11	60	Former Menasco Aerosystems Division (Coltec)	L-8	11/17/2005	Cr6	µg/L	11	ET		0.3	
V13MOG11	60	Former Menasco Aerosystems Division (Coltec)	L-8	11/17/2005	Cr6	µg/L	11				
V13MOG11	60	Former Menasco Aerosystems Division (Coltec)	L-8	2/22/2006	Cr	µg/L	13	ET		2	
V13MOG11	60	Former Menasco Aerosystems Division (Coltec)	L-8	2/22/2006	Cr	µg/L	13				
V13MOG11	60	Former Menasco Aerosystems Division (Coltec)	L-8	2/22/2006	Cr6	µg/L	10	ET		0.3	
V13MOG11	60	Former Menasco Aerosystems Division (Coltec)	L-8	2/22/2006	Cr6	µg/L	10				
V13MOG11	60	Former Menasco Aerosystems Division (Coltec)	L-8	5/25/2006	Cr	µg/L	12	ET		2	
V13MOG11	60	Former Menasco Aerosystems Division (Coltec)	L-8	5/25/2006	Cr	µg/L	12				
V13MOG11	60	Former Menasco Aerosystems Division (Coltec)	L-8	5/25/2006	Cr6	µg/L	12	ET		0.3	
V13MOG11	60	Former Menasco Aerosystems Division (Coltec)	L-8	5/25/2006	Cr6	µg/L	12				
V13MOG11	60	Former Menasco Aerosystems Division (Coltec)	L-8	11/27/2006	Cr	µg/L	15	ET		2	
V13MOG11	60	Former Menasco Aerosystems Division (Coltec)	L-8	11/27/2006	Cr	µg/L	15				
V13MOG11	60	Former Menasco Aerosystems Division (Coltec)	L-8	11/27/2006	Cr6	µg/L	14	ET		0.3	
V13MOG11	60	Former Menasco Aerosystems Division (Coltec)	L-8	11/27/2006	Cr6	µg/L	14				
V13MOG11	60	Former Menasco Aerosystems Division (Coltec)	L-8	5/22/2007	Cr	µg/L	16	ET		2	
V13MOG11	60	Former Menasco Aerosystems Division (Coltec)	L-8	5/22/2007	Cr	µg/L	16				
V13MOG11	60	Former Menasco Aerosystems Division (Coltec)	L-8	5/22/2007	Cr6	µg/L	16	ET		0.3	
V13MOG11	60	Former Menasco Aerosystems Division (Coltec)	L-8	5/22/2007	Cr6	µg/L	16				
V13MOG11	60	Former Menasco Aerosystems Division (Coltec)	L-8	9/7/2007	Cr	µg/L	20				
V13MOG11	60	Former Menasco Aerosystems Division (Coltec)	L-8	9/7/2007	Cr6	µg/L	24				
V13MOG11	60	Former Menasco Aerosystems Division (Coltec)	L-8	11/13/2007	Cr	µg/L	23	ET		2	
V13MOG11	60	Former Menasco Aerosystems Division (Coltec)	L-8	11/13/2007	Cr	µg/L	23				
V13MOG11	60	Former Menasco Aerosystems Division (Coltec)	L-8	11/13/2007	Cr6	µg/L	20	ET		0.3	
V13MOG11	60	Former Menasco Aerosystems Division (Coltec)	L-8	11/13/2007	Cr6	µg/L	20				
V13MOG11	60	Former Menasco Aerosystems Division (Coltec)	L-8	2/21/2008	Cr	µg/L	144				
V13MOG11	60	Former Menasco Aerosystems Division (Coltec)	L-8	2/21/2008	Cr	µg/L					
V13MOG11	60	Former Menasco Aerosystems Division (Coltec)	L-8	2/21/2008	Cr6	µg/L	19				
V13MOG11	60	Former Menasco Aerosystems Division (Coltec)	L-8	2/21/2008	Cr6	µg/L	19				
V13MOG11	60	Former Menasco Aerosystems Division (Coltec)	L-8	5/14/2008	Cr	µg/L	23	ET		2	
V13MOG11	60	Former Menasco Aerosystems Division (Coltec)	L-8	5/14/2008	Cr	µg/L	23				
V13MOG11	60	Former Menasco Aerosystems Division (Coltec)	L-8	5/14/2008	Cr	µg/L					
V13MOG11	60	Former Menasco Aerosystems Division (Coltec)	L-8	5/14/2008	Cr6	µg/L	14	ET		1.5	
V13MOG11	60	Former Menasco Aerosystems Division (Coltec)	L-8	5/14/2008	Cr6	µg/L	14				
V13MOG11	60	Former Menasco Aerosystems Division (Coltec)	L-8	5/14/2008	Cr6	µg/L					
V13MOG11	60	Former Menasco Aerosystems Division (Coltec)	L-8	8/15/2008	Cr	µg/L	17				
V13MOG11	60	Former Menasco Aerosystems Division (Coltec)	L-8	8/15/2008	Cr	µg/L	18				
V13MOG11	60	Former Menasco Aerosystems Division (Coltec)	L-8	8/15/2008	Cr6	µg/L	13				
V13MOG11	60	Former Menasco Aerosystems Division (Coltec)	L-8	8/15/2008	Cr6	µg/L	13				
V13MOG11	60	Former Menasco Aerosystems Division (Coltec)	L-8	11/20/2008	Cr	µg/L	12				
V13MOG11	60	Former Menasco Aerosystems Division (Coltec)	L-8	11/20/2008	Cr6	µg/L	10				
V13MOG11	60	Former Menasco Aerosystems Division (Coltec)	L-8	2/25/2009	Cr	µg/L	14				
V13MOG11	60	Former Menasco Aerosystems Division (Coltec)	L-8	2/25/2009	Cr	µg/L					
V13MOG11	60	Former Menasco Aerosystems Division (Coltec)	L-8	2/25/2009	Cr6	µg/L	10				
V13MOG11	60	Former Menasco Aerosystems Division (Coltec)	L-8	2/25/2009	Cr6	µg/L	11				
V13MOG11	60	Former Menasco Aerosystems Division (Coltec)	L-8	5/15/2009	Cr	µg/L	11				

Table 3 *Total and Hexavalent Chromium Data in Groundwater*
Glendale Chromium Operable Unit

Well ID	Site[1] No.	Site Name	Grid[2] ID	Sample Date	Analyte	Units	Result	Qualifier[3]	MDL	RL	QA/QC[4] Flag
V13MOG11	60	Former Menasco Aerosystems Division (Coltec)	L-8	5/15/2009	Cr6	µg/L	9.0				
V13MOG11	60	Former Menasco Aerosystems Division (Coltec)	L-8	11/9/2009	Cr	µg/L	14				
V13MOG11	60	Former Menasco Aerosystems Division (Coltec)	L-8	11/9/2009	Cr6	µg/L	13				
V13MOG11	60	Former Menasco Aerosystems Division (Coltec)	L-8	5/12/2010	Cr	µg/L	10				
V13MOG11	60	Former Menasco Aerosystems Division (Coltec)	L-8	5/12/2010	Cr6	µg/L	8.7				
V13MOG11	60	Former Menasco Aerosystems Division (Coltec)	L-8	11/8/2010	Cr	µg/L	11				
V13MOG11	60	Former Menasco Aerosystems Division (Coltec)	L-8	11/8/2010	Cr	µg/L	NA				
V13MOG11	60	Former Menasco Aerosystems Division (Coltec)	L-8	11/8/2010	Cr6	µg/L	10				
V13MOG11	60	Former Menasco Aerosystems Division (Coltec)	L-8	11/8/2010	Cr6	µg/L	10				
V13MOG11D	60	Former Menasco Aerosystems Division (Coltec)	L-8	2/14/2005	Cr	µg/L	7.3	ET		1	
V13MOG11D	60	Former Menasco Aerosystems Division (Coltec)	L-8	2/14/2005	Cr	µg/L	8.9	ET		5	
V13MOG11D	60	Former Menasco Aerosystems Division (Coltec)	L-8	2/14/2005	Cr6	µg/L	51	ET		0.3	
V13MOG11D	60	Former Menasco Aerosystems Division (Coltec)	L-8	2/28/2005	Cr	µg/L	8.3	ET		5	
V13MOG11D	60	Former Menasco Aerosystems Division (Coltec)	L-8	2/28/2005	Cr	µg/L	8.8	ET		2	
V13MOG11D	60	Former Menasco Aerosystems Division (Coltec)	L-8	2/28/2005	Cr	µg/L	8.8				
V13MOG11D	60	Former Menasco Aerosystems Division (Coltec)	L-8	2/28/2005	Cr6	µg/L	0.0	ND		25	U
V13MOG11D	60	Former Menasco Aerosystems Division (Coltec)	L-8	2/28/2005	Cr6	µg/L	7.9	ET		0.3	
V13MOG11D	60	Former Menasco Aerosystems Division (Coltec)	L-8	2/28/2005	Cr6	µg/L	<25				
V13MOG11D	60	Former Menasco Aerosystems Division (Coltec)	L-8	5/24/2005	Cr	µg/L	11	ET		2	
V13MOG11D	60	Former Menasco Aerosystems Division (Coltec)	L-8	5/24/2005	Cr	µg/L	11				
V13MOG11D	60	Former Menasco Aerosystems Division (Coltec)	L-8	5/24/2005	Cr	µg/L	14	ET		2	
V13MOG11D	60	Former Menasco Aerosystems Division (Coltec)	L-8	5/24/2005	Cr	µg/L	14				
V13MOG11D	60	Former Menasco Aerosystems Division (Coltec)	L-8	5/24/2005	Cr6	µg/L	0.0	ND		0.3	U
V13MOG11D	60	Former Menasco Aerosystems Division (Coltec)	L-8	5/24/2005	Cr6	µg/L	11	ET		0.3	
V13MOG11D	60	Former Menasco Aerosystems Division (Coltec)	L-8	5/24/2005	Cr6	µg/L	11				
V13MOG11D	60	Former Menasco Aerosystems Division (Coltec)	L-8	5/24/2005	Cr6	µg/L	<0.3				
V13MOG11D	60	Former Menasco Aerosystems Division (Coltec)	L-8	8/25/2005	Cr	µg/L	12	ET		2	
V13MOG11D	60	Former Menasco Aerosystems Division (Coltec)	L-8	8/25/2005	Cr	µg/L	12				
V13MOG11D	60	Former Menasco Aerosystems Division (Coltec)	L-8	8/25/2005	Cr	µg/L	13	ET		2	
V13MOG11D	60	Former Menasco Aerosystems Division (Coltec)	L-8	8/25/2005	Cr	µg/L	13				
V13MOG11D	60	Former Menasco Aerosystems Division (Coltec)	L-8	8/25/2005	Cr6	µg/L	11	ET		0.3	
V13MOG11D	60	Former Menasco Aerosystems Division (Coltec)	L-8	8/25/2005	Cr6	µg/L	11	ET		0.3	
V13MOG11D	60	Former Menasco Aerosystems Division (Coltec)	L-8	8/25/2005	Cr6	µg/L	11				
V13MOG11D	60	Former Menasco Aerosystems Division (Coltec)	L-8	11/18/2005	Cr	µg/L	12	ET		2	
V13MOG11D	60	Former Menasco Aerosystems Division (Coltec)	L-8	11/18/2005	Cr	µg/L	12				
V13MOG11D	60	Former Menasco Aerosystems Division (Coltec)	L-8	11/18/2005	Cr6	µg/L	6.9	ET		0.3	
V13MOG11D	60	Former Menasco Aerosystems Division (Coltec)	L-8	11/18/2005	Cr6	µg/L	6.9				
V13MOG11D	60	Former Menasco Aerosystems Division (Coltec)	L-8	2/22/2006	Cr	µg/L	11	ET		2	
V13MOG11D	60	Former Menasco Aerosystems Division (Coltec)	L-8	2/22/2006	Cr	µg/L	11				
V13MOG11D	60	Former Menasco Aerosystems Division (Coltec)	L-8	2/22/2006	Cr6	µg/L	9.8	ET		0.3	
V13MOG11D	60	Former Menasco Aerosystems Division (Coltec)	L-8	2/22/2006	Cr6	µg/L	9.8				
V13MOG11D	60	Former Menasco Aerosystems Division (Coltec)	L-8	5/25/2006	Cr	µg/L	11	ET		2	
V13MOG11D	60	Former Menasco Aerosystems Division (Coltec)	L-8	5/25/2006	Cr	µg/L	11				
V13MOG11D	60	Former Menasco Aerosystems Division (Coltec)	L-8	5/25/2006	Cr6	µg/L	10	ET		0.3	
V13MOG11D	60	Former Menasco Aerosystems Division (Coltec)	L-8	5/25/2006	Cr6	µg/L	10				

Table 3 *Total and Hexavalent Chromium Data in Groundwater*
Glendale Chromium Operable Unit

Well ID	Site[1] No.	Site Name	Grid[2] ID	Sample Date	Analyte	Units	Result	Qualifier[3]	MDL	RL	QA/QC[4] Flag
V13MOG11D	60	Former Menasco Aerosystems Division (Coltec)	L-8	11/27/2006	Cr	µg/L	12	ET		2	
V13MOG11D	60	Former Menasco Aerosystems Division (Coltec)	L-8	11/27/2006	Cr	µg/L	12				
V13MOG11D	60	Former Menasco Aerosystems Division (Coltec)	L-8	11/27/2006	Cr6	µg/L	9.7	ET		0.3	
V13MOG11D	60	Former Menasco Aerosystems Division (Coltec)	L-8	11/27/2006	Cr6	µg/L	9.7				
V13MOG11D	60	Former Menasco Aerosystems Division (Coltec)	L-8	5/22/2007	Cr	µg/L	11	ET		2	
V13MOG11D	60	Former Menasco Aerosystems Division (Coltec)	L-8	5/22/2007	Cr	µg/L	11				
V13MOG11D	60	Former Menasco Aerosystems Division (Coltec)	L-8	5/22/2007	Cr6	µg/L	11	ET		0.3	
V13MOG11D	60	Former Menasco Aerosystems Division (Coltec)	L-8	5/22/2007	Cr6	µg/L	11				
V13MOG11D	60	Former Menasco Aerosystems Division (Coltec)	L-8	9/7/2007	Cr	µg/L	14				
V13MOG11D	60	Former Menasco Aerosystems Division (Coltec)	L-8	9/7/2007	Cr6	µg/L	15				
V13MOG11D	60	Former Menasco Aerosystems Division (Coltec)	L-8	11/13/2007	Cr	µg/L	12	ET		2	
V13MOG11D	60	Former Menasco Aerosystems Division (Coltec)	L-8	11/13/2007	Cr6	µg/L	11	ET		0.3	
V13MOG11D	60	Former Menasco Aerosystems Division (Coltec)	L-8	11/16/2007	Cr	µg/L	12				
V13MOG11D	60	Former Menasco Aerosystems Division (Coltec)	L-8	11/16/2007	Cr6	µg/L	11				
V13MOG11D	60	Former Menasco Aerosystems Division (Coltec)	L-8	5/14/2008	Cr	µg/L	13	ET		2	
V13MOG11D	60	Former Menasco Aerosystems Division (Coltec)	L-8	5/14/2008	Cr	µg/L	13				
V13MOG11D	60	Former Menasco Aerosystems Division (Coltec)	L-8	5/14/2008	Cr6	µg/L	10	ET		1.5	
V13MOG11D	60	Former Menasco Aerosystems Division (Coltec)	L-8	5/14/2008	Cr6	µg/L	10				
V13MOG11D	60	Former Menasco Aerosystems Division (Coltec)	L-8	11/20/2008	Cr	µg/L	12				
V13MOG11D	60	Former Menasco Aerosystems Division (Coltec)	L-8	11/20/2008	Cr6	µg/L	10				
V13MOG11D	60	Former Menasco Aerosystems Division (Coltec)	L-8	5/15/2009	Cr	µg/L	11				
V13MOG11D	60	Former Menasco Aerosystems Division (Coltec)	L-8	5/15/2009	Cr6	µg/L	11				
V13MOG11D	60	Former Menasco Aerosystems Division (Coltec)	L-8	11/9/2009	Cr	µg/L	13				
V13MOG11D	60	Former Menasco Aerosystems Division (Coltec)	L-8	11/9/2009	Cr6	µg/L	11				
V13MOG11D	60	Former Menasco Aerosystems Division (Coltec)	L-8	5/13/2010	Cr	µg/L	13				
V13MOG11D	60	Former Menasco Aerosystems Division (Coltec)	L-8	5/13/2010	Cr6	µg/L	11				
V13MOG11D	60	Former Menasco Aerosystems Division (Coltec)	L-8	11/8/2010	Cr	µg/L	12				
V13MOG11D	60	Former Menasco Aerosystems Division (Coltec)	L-8	11/8/2010	Cr	µg/L	NA				
V13MOG11D	60	Former Menasco Aerosystems Division (Coltec)	L-8	11/8/2010	Cr6	µg/L	11				
V13MOG11D	60	Former Menasco Aerosystems Division (Coltec)	L-8	11/8/2010	Cr6	µg/L	11				
V13MOG12	60	Former Menasco Aerosystems Division (Coltec)	L-8	2/28/2005	Cr	µg/L	120	ET		2	
V13MOG12	60	Former Menasco Aerosystems Division (Coltec)	L-8	2/28/2005	Cr	µg/L	130	ET		5	
V13MOG12	60	Former Menasco Aerosystems Division (Coltec)	L-8	2/28/2005	Cr	µg/L	<10				
V13MOG12	60	Former Menasco Aerosystems Division (Coltec)	L-8	2/28/2005	Cr6	µg/L	120	ET		25	
V13MOG12	60	Former Menasco Aerosystems Division (Coltec)	L-8	2/28/2005	Cr6	µg/L	120	ET		1.5	
V13MOG12	60	Former Menasco Aerosystems Division (Coltec)	L-8	2/28/2005	Cr6	µg/L	120				
V13MOG12	60	Former Menasco Aerosystems Division (Coltec)	L-8	5/25/2005	Cr	µg/L	330	ET		2	
V13MOG12	60	Former Menasco Aerosystems Division (Coltec)	L-8	5/25/2005	Cr	µg/L	330				
V13MOG12	60	Former Menasco Aerosystems Division (Coltec)	L-8	5/25/2005	Cr6	µg/L	350	ET		3	
V13MOG12	60	Former Menasco Aerosystems Division (Coltec)	L-8	5/25/2005	Cr6	µg/L	350				
V13MOG12	60	Former Menasco Aerosystems Division (Coltec)	L-8	8/31/2005	Cr	µg/L	270	ET		2	
V13MOG12	60	Former Menasco Aerosystems Division (Coltec)	L-8	8/31/2005	Cr	µg/L	270				
V13MOG12	60	Former Menasco Aerosystems Division (Coltec)	L-8	8/31/2005	Cr6	µg/L	180	ET		3	
V13MOG12	60	Former Menasco Aerosystems Division (Coltec)	L-8	8/31/2005	Cr6	µg/L	180				
V13MOG12	60	Former Menasco Aerosystems Division (Coltec)	L-8	11/21/2005	Cr	µg/L	260	ET		2	
V13MOG12	60	Former Menasco Aerosystems Division (Coltec)	L-8	11/21/2005	Cr	µg/L	260				

Table 3 *Total and Hexavalent Chromium Data in Groundwater*
Glendale Chromium Operable Unit

Well ID	Site[1] No.	Site Name	Grid[2] ID	Sample Date	Analyte	Units	Result	Qualifier[3]	MDL	RL	QA/QC[4] Flag
V13MOG12	60	Former Menasco Aerosystems Division (Coltec)	L-8	11/21/2005	Cr	µg/L					
V13MOG12	60	Former Menasco Aerosystems Division (Coltec)	L-8	11/21/2005	Cr6	µg/L	250	ET		6	
V13MOG12	60	Former Menasco Aerosystems Division (Coltec)	L-8	11/21/2005	Cr6	µg/L	250				
V13MOG12	60	Former Menasco Aerosystems Division (Coltec)	L-8	11/21/2005	Cr6	µg/L					
V13MOG12	60	Former Menasco Aerosystems Division (Coltec)	L-8	2/24/2006	Cr	µg/L	230	ET		2	
V13MOG12	60	Former Menasco Aerosystems Division (Coltec)	L-8	2/24/2006	Cr	µg/L	230				
V13MOG12	60	Former Menasco Aerosystems Division (Coltec)	L-8	2/24/2006	Cr	µg/L					
V13MOG12	60	Former Menasco Aerosystems Division (Coltec)	L-8	2/24/2006	Cr6	µg/L	220	ET		15	
V13MOG12	60	Former Menasco Aerosystems Division (Coltec)	L-8	2/24/2006	Cr6	µg/L	220				
V13MOG12	60	Former Menasco Aerosystems Division (Coltec)	L-8	2/24/2006	Cr6	µg/L					
V13MOG12	60	Former Menasco Aerosystems Division (Coltec)	L-8	6/1/2006	Cr	µg/L	310	ET		2	
V13MOG12	60	Former Menasco Aerosystems Division (Coltec)	L-8	6/1/2006	Cr	µg/L	310				
V13MOG12	60	Former Menasco Aerosystems Division (Coltec)	L-8	6/1/2006	Cr	µg/L					
V13MOG12	60	Former Menasco Aerosystems Division (Coltec)	L-8	6/1/2006	Cr6	µg/L	230	ET		3	
V13MOG12	60	Former Menasco Aerosystems Division (Coltec)	L-8	6/1/2006	Cr6	µg/L	230				
V13MOG12	60	Former Menasco Aerosystems Division (Coltec)	L-8	6/1/2006	Cr6	µg/L					
V13MOG12	60	Former Menasco Aerosystems Division (Coltec)	L-8	11/29/2006	Cr	µg/L	120	ET		2	
V13MOG12	60	Former Menasco Aerosystems Division (Coltec)	L-8	11/29/2006	Cr	µg/L	120				
V13MOG12	60	Former Menasco Aerosystems Division (Coltec)	L-8	11/29/2006	Cr	µg/L					
V13MOG12	60	Former Menasco Aerosystems Division (Coltec)	L-8	11/29/2006	Cr6	µg/L	120	ET		6	
V13MOG12	60	Former Menasco Aerosystems Division (Coltec)	L-8	11/29/2006	Cr6	µg/L	120				
V13MOG12	60	Former Menasco Aerosystems Division (Coltec)	L-8	11/29/2006	Cr6	µg/L					
V13MOG12	60	Former Menasco Aerosystems Division (Coltec)	L-8	5/25/2007	Cr	µg/L	89	ET		2	
V13MOG12	60	Former Menasco Aerosystems Division (Coltec)	L-8	5/25/2007	Cr	µg/L					
V13MOG12	60	Former Menasco Aerosystems Division (Coltec)	L-8	5/25/2007	Cr6	µg/L	88	ET		3	
V13MOG12	60	Former Menasco Aerosystems Division (Coltec)	L-8	5/25/2007	Cr6	µg/L	88				
V13MOG12	60	Former Menasco Aerosystems Division (Coltec)	L-8	5/28/2007	Cr	µg/L	89				
V13MOG12	60	Former Menasco Aerosystems Division (Coltec)	L-8	5/28/2007	Cr6	µg/L					
V13MOG12	60	Former Menasco Aerosystems Division (Coltec)	L-8	11/15/2007	Cr	µg/L	70	ET		2	
V13MOG12	60	Former Menasco Aerosystems Division (Coltec)	L-8	11/15/2007	Cr	µg/L	70				
V13MOG12	60	Former Menasco Aerosystems Division (Coltec)	L-8	11/15/2007	Cr6	µg/L	56	ET		0.3	
V13MOG12	60	Former Menasco Aerosystems Division (Coltec)	L-8	11/15/2007	Cr6	µg/L	56				
V13MOG12	60	Former Menasco Aerosystems Division (Coltec)	L-8	5/20/2008	Cr	µg/L	47	ET		2	
V13MOG12	60	Former Menasco Aerosystems Division (Coltec)	L-8	5/20/2008	Cr	µg/L	47				
V13MOG12	60	Former Menasco Aerosystems Division (Coltec)	L-8	5/20/2008	Cr	µg/L					
V13MOG12	60	Former Menasco Aerosystems Division (Coltec)	L-8	5/20/2008	Cr6	µg/L	41	ET		3	
V13MOG12	60	Former Menasco Aerosystems Division (Coltec)	L-8	5/20/2008	Cr6	µg/L	41				
V13MOG12	60	Former Menasco Aerosystems Division (Coltec)	L-8	5/20/2008	Cr6	µg/L					
V13MOG12	60	Former Menasco Aerosystems Division (Coltec)	L-8	11/24/2008	Cr	µg/L	51				
V13MOG12	60	Former Menasco Aerosystems Division (Coltec)	L-8	11/24/2008	Cr6	µg/L	39				
V13MOG12	60	Former Menasco Aerosystems Division (Coltec)	L-8	5/19/2009	Cr	µg/L	39				
V13MOG12	60	Former Menasco Aerosystems Division (Coltec)	L-8	5/19/2009	Cr	µg/L	60				
V13MOG12	60	Former Menasco Aerosystems Division (Coltec)	L-8	5/19/2009	Cr	µg/L					
V13MOG12	60	Former Menasco Aerosystems Division (Coltec)	L-8	5/19/2009	Cr6	µg/L	38				
V13MOG12	60	Former Menasco Aerosystems Division (Coltec)	L-8	5/19/2009	Cr6	µg/L	50				
V13MOG12	60	Former Menasco Aerosystems Division (Coltec)	L-8	5/19/2009	Cr6	µg/L					

Table 3 *Total and Hexavalent Chromium Data in Groundwater*
Glendale Chromium Operable Unit

Well ID	Site[1] No.	Site Name	Grid[2] ID	Sample Date	Analyte	Units	Result	Qualifier[3]	MDL	RL	QA/QC[4] Flag
V13MOG12	60	Former Menasco Aerosystems Division (Coltec)	L-8	11/11/2009	Cr	µg/L	54				
V13MOG12	60	Former Menasco Aerosystems Division (Coltec)	L-8	11/11/2009	Cr	µg/L					
V13MOG12	60	Former Menasco Aerosystems Division (Coltec)	L-8	11/11/2009	Cr6	µg/L	50				
V13MOG12	60	Former Menasco Aerosystems Division (Coltec)	L-8	11/11/2009	Cr6	µg/L					
V13MOG12	60	Former Menasco Aerosystems Division (Coltec)	L-8	11/10/2010	Cr	µg/L	69				
V13MOG12	60	Former Menasco Aerosystems Division (Coltec)	L-8	11/10/2010	Cr	µg/L					
V13MOG12	60	Former Menasco Aerosystems Division (Coltec)	L-8	11/10/2010	Cr	µg/L	NA				
V13MOG12	60	Former Menasco Aerosystems Division (Coltec)	L-8	11/10/2010	Cr	µg/L	NA				
V13MOG12	60	Former Menasco Aerosystems Division (Coltec)	L-8	11/10/2010	Cr6	µg/L	76				
V13MOG12	60	Former Menasco Aerosystems Division (Coltec)	L-8	11/10/2010	Cr6	µg/L	76				
V13MOG12	60	Former Menasco Aerosystems Division (Coltec)	L-8	11/10/2010	Cr6	µg/L					
V13MOG12	60	Former Menasco Aerosystems Division (Coltec)	L-8	11/10/2010	Cr6	µg/L					
V13PRW1	28	PRC-Desoto International (Courtaulds)	R-13	Nov-92	Cr	µg/L	ND				
V13PRW1	28	PRC-Desoto International (Courtaulds)	R-13	Nov-92	Cr6	µg/L	ND				
V13PRW1	28	PRC-Desoto International (Courtaulds)	R-13	Jan-94	Cr	µg/L	ND				
V13PRW1	28	PRC-Desoto International (Courtaulds)	R-13	Jan-94	Cr6	µg/L	ND				
V13PRW1	28	PRC-Desoto International (Courtaulds)	R-13	May-94	Cr	µg/L	90				
V13PRW1	28	PRC-Desoto International (Courtaulds)	R-13	May-94	Cr6	µg/L	ND				
V13PRW1	28	PRC-Desoto International (Courtaulds)	R-13	Aug-94	Cr	µg/L	45				
V13PRW1	28	PRC-Desoto International (Courtaulds)	R-13	Aug-94	Cr6	µg/L	ND				
V13PRW1	28	PRC-Desoto International (Courtaulds)	R-13	Dec-94	Cr	µg/L	65				
V13PRW1	28	PRC-Desoto International (Courtaulds)	R-13	Dec-94	Cr6	µg/L	ND				
V13PRW1	28	PRC-Desoto International (Courtaulds)	R-13	Apr-95	Cr	µg/L	105				
V13PRW1	28	PRC-Desoto International (Courtaulds)	R-13	Apr-95	Cr6	µg/L	ND				
V13PRW1	28	PRC-Desoto International (Courtaulds)	R-13	Jul-95	Cr	µg/L	ND				
V13PRW1	28	PRC-Desoto International (Courtaulds)	R-13	Jul-95	Cr6	µg/L	ND				
V13PRW1	28	PRC-Desoto International (Courtaulds)	R-13	Sep-95	Cr	µg/L	80				
V13PRW1	28	PRC-Desoto International (Courtaulds)	R-13	Sep-95	Cr6	µg/L	ND				
V13PRW1	28	PRC-Desoto International (Courtaulds)	R-13	Dec-95	Cr	µg/L	50				
V13PRW1	28	PRC-Desoto International (Courtaulds)	R-13	Dec-95	Cr6	µg/L	ND				
V13PRW1	28	PRC-Desoto International (Courtaulds)	R-13	Apr-96	Cr	µg/L	ND				
V13PRW1	28	PRC-Desoto International (Courtaulds)	R-13	Apr-96	Cr6	µg/L	ND				
V13PRW1	28	PRC-Desoto International (Courtaulds)	R-13	Jul-96	Cr	µg/L	27				
V13PRW1	28	PRC-Desoto International (Courtaulds)	R-13	Jul-96	Cr6	µg/L	ND				
V13PRW1	28	PRC-Desoto International (Courtaulds)	R-13	Sep-96	Cr	µg/L	ND				
V13PRW1	28	PRC-Desoto International (Courtaulds)	R-13	Sep-96	Cr6	µg/L	ND				
V13PRW1	28	PRC-Desoto International (Courtaulds)	R-13	Dec-96	Cr	µg/L	ND				
V13PRW1	28	PRC-Desoto International (Courtaulds)	R-13	Dec-96	Cr6	µg/L	ND				
V13PRW1	28	PRC-Desoto International (Courtaulds)	R-13	Apr-97	Cr	µg/L	ND				
V13PRW1	28	PRC-Desoto International (Courtaulds)	R-13	Apr-97	Cr6	µg/L	ND				
V13PRW1	28	PRC-Desoto International (Courtaulds)	R-13	Sep-02	Cr	µg/L	420				
V13PRW1	28	PRC-Desoto International (Courtaulds)	R-13	Sep-02	Cr6	µg/L	<20				
V13PRW1	28	PRC-Desoto International (Courtaulds)	R-13	Dec-02	Cr	µg/L	73,000				
V13PRW1	28	PRC-Desoto International (Courtaulds)	R-13	Dec-02	Cr6	µg/L	<20				
V13PRW1	28	PRC-Desoto International (Courtaulds)	R-13	Mar-03	Cr	µg/L	97				
V13PRW1	28	PRC-Desoto International (Courtaulds)	R-13	Mar-03	Cr6	µg/L	<20				

Table 3 *Total and Hexavalent Chromium Data in Groundwater*
Glendale Chromium Operable Unit

Well ID	Site[1] No.	Site Name	Grid[2] ID	Sample Date	Analyte	Units	Result	Qualifier[3]	MDL	RL	QA/QC[4] Flag
V13PRW1	28	PRC-Desoto International (Courtaulds)	R-13	Jun-03	Cr	µg/L	81				
V13PRW1	28	PRC-Desoto International (Courtaulds)	R-13	Jun-03	Cr6	µg/L	<20				
V13PRW1	28	PRC-Desoto International (Courtaulds)	R-13	Sep-03	Cr	µg/L	200				
V13PRW1	28	PRC-Desoto International (Courtaulds)	R-13	Sep-03	Cr6	µg/L	<20				
V13PRW1	28	PRC-Desoto International (Courtaulds)	R-13	1/23/2004	Cr	µg/L	44				
V13PRW1	28	PRC-Desoto International (Courtaulds)	R-13	1/23/2004	Cr6	µg/L	0.6				
V13PRW1	28	PRC-Desoto International (Courtaulds)	R-13	6/22/2004	Cr	µg/L	257				
V13PRW1	28	PRC-Desoto International (Courtaulds)	R-13	6/22/2004	Cr6	µg/L	1.1				
V13PRW1	28	PRC-Desoto International (Courtaulds)	R-13	9/28/2004	Cr	µg/L	190				
V13PRW1	28	PRC-Desoto International (Courtaulds)	R-13	9/28/2004	Cr6	µg/L	1.5				
V13PRW1	28	PRC-Desoto International (Courtaulds)	R-13	12/14/2004	Cr	µg/L	<10				
V13PRW1	28	PRC-Desoto International (Courtaulds)	R-13	12/14/2004	Cr6	µg/L	2.0				
V13PRW1	28	PRC-Desoto International (Courtaulds)	R-13	2/23/2005	Cr	µg/L	<10				
V13PRW1	28	PRC-Desoto International (Courtaulds)	R-13	2/23/2005	Cr6	µg/L	1.6				
V13PRW1	28	PRC-Desoto International (Courtaulds)	R-13	6/21/2005	Cr	µg/L	200				
V13PRW1	28	PRC-Desoto International (Courtaulds)	R-13	6/21/2005	Cr6	µg/L	<1.0				
V13PRW1	28	PRC-Desoto International (Courtaulds)	R-13	9/15/2005	Cr	µg/L	63				
V13PRW1	28	PRC-Desoto International (Courtaulds)	R-13	9/15/2005	Cr6	µg/L	<1.0				
V13PRW1	28	PRC-Desoto International (Courtaulds)	R-13	12/19/2005	Cr	µg/L	25				
V13PRW1	28	PRC-Desoto International (Courtaulds)	R-13	12/19/2005	Cr6	µg/L	<1.0				
V13PRW1	28	PRC-Desoto International (Courtaulds)	R-13	3/21/2006	Cr	µg/L	4.6				
V13PRW1	28	PRC-Desoto International (Courtaulds)	R-13	3/21/2006	Cr6	µg/L	0.4				
V13PRW1	28	PRC-Desoto International (Courtaulds)	R-13	6/28/2006	Cr	µg/L	5.3				
V13PRW1	28	PRC-Desoto International (Courtaulds)	R-13	6/28/2006	Cr6	µg/L	<0.30				
V13PRW1	28	PRC-Desoto International (Courtaulds)	R-13	9/13/2006	Cr	µg/L	4.2				
V13PRW1	28	PRC-Desoto International (Courtaulds)	R-13	9/13/2006	Cr6	µg/L	0.3				
V13PRW1	28	PRC-Desoto International (Courtaulds)	R-13	12/11/2006	Cr	µg/L	<1.0				
V13PRW1	28	PRC-Desoto International (Courtaulds)	R-13	12/11/2006	Cr6	µg/L	0.8				
V13PRW1	28	PRC-Desoto International (Courtaulds)	R-13	3/19/2007	Cr	µg/L	5.3				
V13PRW1	28	PRC-Desoto International (Courtaulds)	R-13	3/19/2007	Cr6	µg/L	0.8				
V13PRW1	28	PRC-Desoto International (Courtaulds)	R-13	6/26/2007	Cr	µg/L	4.5				
V13PRW1	28	PRC-Desoto International (Courtaulds)	R-13	6/26/2007	Cr6	µg/L	<0.30				
V13PRW1	28	PRC-Desoto International (Courtaulds)	R-13	9/10/2007	Cr	µg/L	5.5				
V13PRW1	28	PRC-Desoto International (Courtaulds)	R-13	9/10/2007	Cr6	µg/L	2.0				
V13PRW1	28	PRC-Desoto International (Courtaulds)	R-13	11/8/2007	Cr	µg/L	5.2				
V13PRW1	28	PRC-Desoto International (Courtaulds)	R-13	11/8/2007	Cr6	µg/L	0.6				
V13PRW1	28	PRC-Desoto International (Courtaulds)	R-13	1/16/2008	Cr	µg/L	5.7				
V13PRW1	28	PRC-Desoto International (Courtaulds)	R-13	1/16/2008	Cr6	µg/L	<0.30				
V13PRW1	28	PRC-Desoto International (Courtaulds)	R-13	6/9/2008	Cr	µg/L	2.9				
V13PRW1	28	PRC-Desoto International (Courtaulds)	R-13	6/9/2008	Cr6	µg/L	<0.30				
V13PRW1	28	PRC-Desoto International (Courtaulds)	R-13	9/17/2008	Cr	µg/L	4.6				
V13PRW1	28	PRC-Desoto International (Courtaulds)	R-13	9/17/2008	Cr6	µg/L	<0.30				
V13PRW1	28	PRC-Desoto International (Courtaulds)	R-13	12/9/2008	Cr	µg/L	18				
V13PRW1	28	PRC-Desoto International (Courtaulds)	R-13	12/9/2008	Cr6	µg/L	0.8				
V13PRW1	28	PRC-Desoto International (Courtaulds)	R-13	2/23/2009	Cr	µg/L	16				
V13PRW1	28	PRC-Desoto International (Courtaulds)	R-13	2/23/2009	Cr6	µg/L	<0.30				

Table 3 ***Total and Hexavalent Chromium Data in Groundwater Glendale Chromium Operable Unit***

Well ID	Site[1] No.	Site Name	Grid[2] ID	Sample Date	Analyte	Units	Result	Qualifier[3]	MDL	RL	QA/QC[4] Flag
V13PRW1	28	PRC-Desoto International (Courtaulds)	R-13	6/9/2009	Cr	µg/L	31				
V13PRW1	28	PRC-Desoto International (Courtaulds)	R-13	6/9/2009	Cr6	µg/L	<0.30				
V13PRW1	28	PRC-Desoto International (Courtaulds)	R-13	8/19/2009	Cr	µg/L	5.6				
V13PRW1	28	PRC-Desoto International (Courtaulds)	R-13	8/19/2009	Cr6	µg/L	<0.30				
V13PRW1	28	PRC-Desoto International (Courtaulds)	R-13	12/14/2009	Cr	µg/L	19				
V13PRW1	28	PRC-Desoto International (Courtaulds)	R-13	12/14/2009	Cr6	µg/L	0.4				
V13PRW1	28	PRC-Desoto International (Courtaulds)	R-13	3/10/2010	Cr	µg/L	16				
V13PRW1	28	PRC-Desoto International (Courtaulds)	R-13	3/10/2010	Cr6	µg/L	1.1				
V13PRW1	28	PRC-Desoto International (Courtaulds)	R-13	6/2/2010	Cr	µg/L	4.0				
V13PRW1	28	PRC-Desoto International (Courtaulds)	R-13	6/2/2010	Cr6	µg/L	<0.30				
V13PRW1	28	PRC-Desoto International (Courtaulds)	R-13	8/24/2010	Cr	µg/L	250				
V13PRW1	28	PRC-Desoto International (Courtaulds)	R-13	8/24/2010	Cr6	µg/L	2.4				
V13PRW1	28	PRC-Desoto International (Courtaulds)	R-13	12/21/2010	Cr	µg/L	3.9				
V13PRW1	28	PRC-Desoto International (Courtaulds)	R-13	12/21/2010	Cr6	µg/L	2.0				
V13PRW1	28	PRC-Desoto International (Courtaulds)	R-13	3/8/2011	Cr	µg/L	3.8				
V13PRW1	28	PRC-Desoto International (Courtaulds)	R-13	3/8/2011	Cr6	µg/L	1.0				
V13PRW12A	28	PRC-Desoto International (Courtaulds)	R-13	1/30/2004	Cr	µg/L	12				
V13PRW12A	28	PRC-Desoto International (Courtaulds)	R-13	1/30/2004	Cr	µg/L	97	ET			
V13PRW12A	28	PRC-Desoto International (Courtaulds)	R-13	1/30/2004	Cr6	µg/L	0.7				
V13PRW12A	28	PRC-Desoto International (Courtaulds)	R-13	6/22/2004	Cr	µg/L	406				
V13PRW12A	28	PRC-Desoto International (Courtaulds)	R-13	6/22/2004	Cr	µg/L	406	ET			
V13PRW12A	28	PRC-Desoto International (Courtaulds)	R-13	6/22/2004	Cr6	µg/L	370				
V13PRW12A	28	PRC-Desoto International (Courtaulds)	R-13	6/22/2004	Cr6	µg/L	370	ET			
V13PRW12A	28	PRC-Desoto International (Courtaulds)	R-13	9/30/2004	Cr	µg/L	420				
V13PRW12A	28	PRC-Desoto International (Courtaulds)	R-13	9/30/2004	Cr6	µg/L	300				
V13PRW12A	28	PRC-Desoto International (Courtaulds)	R-13	12/8/2004	Cr	µg/L	450				
V13PRW12A	28	PRC-Desoto International (Courtaulds)	R-13	12/8/2004	Cr6	µg/L	410				
V13PRW12A	28	PRC-Desoto International (Courtaulds)	R-13	3/2/2005	Cr	µg/L	<10				
V13PRW12A	28	PRC-Desoto International (Courtaulds)	R-13	3/2/2005	Cr6	µg/L	3.0				
V13PRW12A	28	PRC-Desoto International (Courtaulds)	R-13	6/23/2005	Cr	µg/L	16				
V13PRW12A	28	PRC-Desoto International (Courtaulds)	R-13	6/23/2005	Cr6	µg/L	<1.0				
V13PRW12A	28	PRC-Desoto International (Courtaulds)	R-13	9/21/2005	Cr	µg/L	32				
V13PRW12A	28	PRC-Desoto International (Courtaulds)	R-13	9/21/2005	Cr6	µg/L	<1.0				
V13PRW12A	28	PRC-Desoto International (Courtaulds)	R-13	12/20/2005	Cr	µg/L	24				
V13PRW12A	28	PRC-Desoto International (Courtaulds)	R-13	12/20/2005	Cr6	µg/L	3.0				
V13PRW12A	28	PRC-Desoto International (Courtaulds)	R-13	3/24/2006	Cr	µg/L	2.9	ET	0.56	2	
V13PRW12A	28	PRC-Desoto International (Courtaulds)	R-13	3/24/2006	Cr	µg/L	2.9	ET	0.56	1	
V13PRW12A	28	PRC-Desoto International (Courtaulds)	R-13	3/24/2006	Cr6	µg/L	1.5	ET	0.005	0.2	
V13PRW12A	28	PRC-Desoto International (Courtaulds)	R-13	3/30/2006	Cr	µg/L	2.9				
V13PRW12A	28	PRC-Desoto International (Courtaulds)	R-13	3/30/2006	Cr6	µg/L	1.5				
V13PRW12A	28	PRC-Desoto International (Courtaulds)	R-13	6/23/2006	Cr	µg/L	1.4	ET	0.058	2	J
V13PRW12A	28	PRC-Desoto International (Courtaulds)	R-13	6/23/2006	Cr	µg/L	3.8	ET	0.058	2	
V13PRW12A	28	PRC-Desoto International (Courtaulds)	R-13	6/23/2006	Cr	µg/L	4.1				
V13PRW12A	28	PRC-Desoto International (Courtaulds)	R-13	6/23/2006	Cr	µg/L	4.1	ET	0.56	2	
V13PRW12A	28	PRC-Desoto International (Courtaulds)	R-13	6/23/2006	Cr	µg/L	4.1	ET	0.56	1	
V13PRW12A	28	PRC-Desoto International (Courtaulds)	R-13	6/23/2006	Cr6	µg/L	0.0	ND	0.1	0.2	U

Table 3 *Total and Hexavalent Chromium Data in Groundwater*
Glendale Chromium Operable Unit

Well ID	Site[1] No.	Site Name	Grid[2] ID	Sample Date	Analyte	Units	Result	Qualifier[3]	MDL	RL	QA/QC[4] Flag
V13PRW12A	28	PRC-Desoto International (Courtaulds)	R-13	6/23/2006	Cr6	µg/L	1.4				
V13PRW12A	28	PRC-Desoto International (Courtaulds)	R-13	6/23/2006	Cr6	µg/L	1.4	ET	0.2	0.3	
V13PRW12A	28	PRC-Desoto International (Courtaulds)	R-13	6/23/2006	Cr6	µg/L	2.2	ET	0.1	0.2	
V13PRW12A	28	PRC-Desoto International (Courtaulds)	R-13	9/15/2006	Cr	µg/L	2.6				
V13PRW12A	28	PRC-Desoto International (Courtaulds)	R-13	9/15/2006	Cr6	µg/L	1.1				
V13PRW12A	28	PRC-Desoto International (Courtaulds)	R-13	12/12/2006	Cr	µg/L	3.0				
V13PRW12A	28	PRC-Desoto International (Courtaulds)	R-13	12/12/2006	Cr	µg/L	3.0	ET	0.7	2	
V13PRW12A	28	PRC-Desoto International (Courtaulds)	R-13	12/12/2006	Cr	µg/L	3.0	ET	0.7	1	
V13PRW12A	28	PRC-Desoto International (Courtaulds)	R-13	12/12/2006	Cr6	µg/L	1.7				
V13PRW12A	28	PRC-Desoto International (Courtaulds)	R-13	12/12/2006	Cr6	µg/L	1.7	ET	0.2	0.3	
V13PRW12A	28	PRC-Desoto International (Courtaulds)	R-13	3/21/2007	Cr	µg/L	2.9				
V13PRW12A	28	PRC-Desoto International (Courtaulds)	R-13	3/21/2007	Cr6	µg/L	1.8				
V13PRW12A	28	PRC-Desoto International (Courtaulds)	R-13	6/27/2007	Cr	µg/L	2.7				
V13PRW12A	28	PRC-Desoto International (Courtaulds)	R-13	6/27/2007	Cr	µg/L	2.7	ET	0.7	1	
V13PRW12A	28	PRC-Desoto International (Courtaulds)	R-13	6/27/2007	Cr6	µg/L	1.8				
V13PRW12A	28	PRC-Desoto International (Courtaulds)	R-13	6/27/2007	Cr6	µg/L	1.8	ET	0.2	0.3	
V13PRW12A	28	PRC-Desoto International (Courtaulds)	R-13	9/12/2007	Cr	µg/L	3.8	ET	0.7	1	
V13PRW12A	28	PRC-Desoto International (Courtaulds)	R-13	9/12/2007	Cr6	µg/L	1.1	ET	0.2	0.3	
V13PRW12A	28	PRC-Desoto International (Courtaulds)	R-13	9/14/2007	Cr	µg/L	3.8				
V13PRW12A	28	PRC-Desoto International (Courtaulds)	R-13	9/14/2007	Cr6	µg/L	1.1				
V13PRW12A	28	PRC-Desoto International (Courtaulds)	R-13	11/12/2007	Cr	µg/L	2.2				
V13PRW12A	28	PRC-Desoto International (Courtaulds)	R-13	11/12/2007	Cr	µg/L	2.2	ET	0.7	1	
V13PRW12A	28	PRC-Desoto International (Courtaulds)	R-13	11/12/2007	Cr6	µg/L	1.0				
V13PRW12A	28	PRC-Desoto International (Courtaulds)	R-13	11/12/2007	Cr6	µg/L	1.0	ET	0.2	0.3	
V13PRW12A	28	PRC-Desoto International (Courtaulds)	R-13	1/18/2008	Cr	µg/L	2.8				
V13PRW12A	28	PRC-Desoto International (Courtaulds)	R-13	1/18/2008	Cr6	µg/L	1.3				
V13PRW12A	28	PRC-Desoto International (Courtaulds)	R-13	6/11/2008	Cr	µg/L	3.0				
V13PRW12A	28	PRC-Desoto International (Courtaulds)	R-13	6/11/2008	Cr6	µg/L	1.9				
V13PRW12A	28	PRC-Desoto International (Courtaulds)	R-13	9/19/2008	Cr	µg/L	4.2				
V13PRW12A	28	PRC-Desoto International (Courtaulds)	R-13	9/19/2008	Cr6	µg/L	3.3				
V13PRW12A	28	PRC-Desoto International (Courtaulds)	R-13	12/11/2008	Cr	µg/L	2.6				
V13PRW12A	28	PRC-Desoto International (Courtaulds)	R-13	12/11/2008	Cr6	µg/L	2.6				
V13PRW12A	28	PRC-Desoto International (Courtaulds)	R-13	2/25/2009	Cr	µg/L	3.3				
V13PRW12A	28	PRC-Desoto International (Courtaulds)	R-13	2/25/2009	Cr6	µg/L	2.6				
V13PRW12A	28	PRC-Desoto International (Courtaulds)	R-13	6/10/2009	Cr	µg/L	3.7				
V13PRW12A	28	PRC-Desoto International (Courtaulds)	R-13	6/10/2009	Cr6	µg/L	2.6				
V13PRW12A	28	PRC-Desoto International (Courtaulds)	R-13	8/21/2009	Cr	µg/L	13				
V13PRW12A	28	PRC-Desoto International (Courtaulds)	R-13	8/21/2009	Cr6	µg/L	11				
V13PRW12A	28	PRC-Desoto International (Courtaulds)	R-13	12/15/2009	Cr	µg/L	4.6				
V13PRW12A	28	PRC-Desoto International (Courtaulds)	R-13	12/15/2009	Cr6	µg/L	3.3				
V13PRW12A	28	PRC-Desoto International (Courtaulds)	R-13	3/12/2010	Cr	µg/L	310				
V13PRW12A	28	PRC-Desoto International (Courtaulds)	R-13	3/12/2010	Cr6	µg/L	330				
V13PRW12A	28	PRC-Desoto International (Courtaulds)	R-13	6/4/2010	Cr	µg/L	41				
V13PRW12A	28	PRC-Desoto International (Courtaulds)	R-13	6/4/2010	Cr6	µg/L	37				
V13PRW12A	28	PRC-Desoto International (Courtaulds)	R-13	8/25/2010	Cr	µg/L	30				
V13PRW12A	28	PRC-Desoto International (Courtaulds)	R-13	8/25/2010	Cr6	µg/L	23				

Table 3 *Total and Hexavalent Chromium Data in Groundwater*
Glendale Chromium Operable Unit

Well ID	Site[1] No.	Site Name	Grid[2] ID	Sample Date	Analyte	Units	Result	Qualifier[3]	MDL	RL	QA/QC[4] Flag
V13PRW12A	28	PRC-Desoto International (Courtaulds)	R-13	12/22/2010	Cr	µg/L	800				
V13PRW12A	28	PRC-Desoto International (Courtaulds)	R-13	12/22/2010	Cr6	µg/L	720				
V13PRW12A	28	PRC-Desoto International (Courtaulds)	R-13	3/14/2011	Cr	µg/L	2.2				
V13PRW12A	28	PRC-Desoto International (Courtaulds)	R-13	3/14/2011	Cr6	µg/L	<0.30				
V13PRW12B	28	PRC-Desoto International (Courtaulds)	R-13	1/26/2004	Cr	µg/L	0.0	ND		10	U
V13PRW12B	28	PRC-Desoto International (Courtaulds)	R-13	1/26/2004	Cr	µg/L	9.8				
V13PRW12B	28	PRC-Desoto International (Courtaulds)	R-13	1/26/2004	Cr6	µg/L	5.5				
V13PRW12B	28	PRC-Desoto International (Courtaulds)	R-13	2/5/2004	Cr	µg/L	13				
V13PRW12B	28	PRC-Desoto International (Courtaulds)	R-13	2/5/2004	Cr	µg/L	14				
V13PRW12B	28	PRC-Desoto International (Courtaulds)	R-13	2/5/2004	Cr	µg/L	<1.0				
V13PRW12B	28	PRC-Desoto International (Courtaulds)	R-13	2/5/2004	Cr6	µg/L	1.4				
V13PRW12B	28	PRC-Desoto International (Courtaulds)	R-13	2/5/2004	Cr6	µg/L	8.7				
V13PRW12B	28	PRC-Desoto International (Courtaulds)	R-13	2/5/2004	Cr6	µg/L	<0.20				
V13PRW12B	28	PRC-Desoto International (Courtaulds)	R-13	2/27/2009	Cr	µg/L	70				
V13PRW12B	28	PRC-Desoto International (Courtaulds)	R-13	2/27/2009	Cr6	µg/L	57				
V13PRW12B	28	PRC-Desoto International (Courtaulds)	R-13	6/12/2009	Cr	µg/L	81				
V13PRW12B	28	PRC-Desoto International (Courtaulds)	R-13	6/12/2009	Cr6	µg/L	51				
V13PRW12B	28	PRC-Desoto International (Courtaulds)	R-13	8/25/2009	Cr	µg/L	150				
V13PRW12B	28	PRC-Desoto International (Courtaulds)	R-13	8/25/2009	Cr6	µg/L	140				
V13PRW12B	28	PRC-Desoto International (Courtaulds)	R-13	12/17/2009	Cr	µg/L	140				
V13PRW12B	28	PRC-Desoto International (Courtaulds)	R-13	12/17/2009	Cr6	µg/L	140				
V13PRW12B	28	PRC-Desoto International (Courtaulds)	R-13	3/16/2010	Cr	µg/L	170				
V13PRW12B	28	PRC-Desoto International (Courtaulds)	R-13	3/16/2010	Cr6	µg/L	180				
V13PRW12B	28	PRC-Desoto International (Courtaulds)	R-13	6/7/2010	Cr	µg/L	14				
V13PRW12B	28	PRC-Desoto International (Courtaulds)	R-13	6/7/2010	Cr6	µg/L	<0.30				
V13PRW12B	28	PRC-Desoto International (Courtaulds)	R-13	8/27/2010	Cr	µg/L	37				
V13PRW12B	28	PRC-Desoto International (Courtaulds)	R-13	8/27/2010	Cr	µg/L	56				
V13PRW12B	28	PRC-Desoto International (Courtaulds)	R-13	8/27/2010	Cr6	µg/L	55				
V13PRW12B	28	PRC-Desoto International (Courtaulds)	R-13	8/27/2010	Cr6	µg/L	<0.30				
V13PRW12B	28	PRC-Desoto International (Courtaulds)	R-13	12/28/2010	Cr	µg/L	6.6				
V13PRW12B	28	PRC-Desoto International (Courtaulds)	R-13	12/28/2010	Cr6	µg/L	<0.30				
V13PRW12B	28	PRC-Desoto International (Courtaulds)	R-13	3/11/2011	Cr	µg/L	7.7				
V13PRW12B	28	PRC-Desoto International (Courtaulds)	R-13	3/11/2011	Cr6	µg/L	<0.30				
V13PRW13	28	PRC-Desoto International (Courtaulds)	R-13	2/5/2004	Cr	µg/L	12	ET			
V13PRW14	28	PRC-Desoto International (Courtaulds)	R-13	2/6/2004	Cr	µg/L	0.0	ND		10	U
V13PRW15	28	PRC-Desoto International (Courtaulds)	R-13	2/5/2004	Cr	µg/L	0.0	ND		10	U
V13PRW16	28	PRC-Desoto International (Courtaulds)	R-13	2/3/2004	Cr	µg/L	8.7				
V13PRW16	28	PRC-Desoto International (Courtaulds)	R-13	2/3/2004	Cr	µg/L	32	ET			
V13PRW16	28	PRC-Desoto International (Courtaulds)	R-13	2/3/2004	Cr6	µg/L	<0.20				
V13PRW16	28	PRC-Desoto International (Courtaulds)	R-13	3/2/2005	Cr	µg/L	<10				
V13PRW16	28	PRC-Desoto International (Courtaulds)	R-13	3/2/2005	Cr6	µg/L	<0.30				
V13PRW16	28	PRC-Desoto International (Courtaulds)	R-13	3/24/2006	Cr	µg/L	10	ET	0.56	2	
V13PRW16	28	PRC-Desoto International (Courtaulds)	R-13	3/24/2006	Cr	µg/L	10	ET	0.56	1	
V13PRW16	28	PRC-Desoto International (Courtaulds)	R-13	3/24/2006	Cr6	µg/L	0.2	ET	0.005	0.2	J
V13PRW16	28	PRC-Desoto International (Courtaulds)	R-13	3/30/2006	Cr	µg/L	10				
V13PRW16	28	PRC-Desoto International (Courtaulds)	R-13	3/30/2006	Cr6	µg/L	<0.20				

Table 3 *Total and Hexavalent Chromium Data in Groundwater*
Glendale Chromium Operable Unit

Well ID	Site[1] No.	Site Name	Grid[2] ID	Sample Date	Analyte	Units	Result	Qualifier[3]	MDL	RL	QA/QC[4] Flag
V13PRW16	28	PRC-Desoto International (Courtaulds)	R-13	3/26/2007	Cr	µg/L	290				
V13PRW16	28	PRC-Desoto International (Courtaulds)	R-13	3/26/2007	Cr6	µg/L	370				
V13PRW16	28	PRC-Desoto International (Courtaulds)	R-13	1/29/2008	Cr	µg/L	460				
V13PRW16	28	PRC-Desoto International (Courtaulds)	R-13	1/29/2008	Cr6	µg/L	560				
V13PRW16	28	PRC-Desoto International (Courtaulds)	R-13	2/27/2009	Cr	µg/L	780				
V13PRW16	28	PRC-Desoto International (Courtaulds)	R-13	2/27/2009	Cr6	µg/L	540				
V13PRW16	28	PRC-Desoto International (Courtaulds)	R-13	6/12/2009	Cr	µg/L	180				
V13PRW16	28	PRC-Desoto International (Courtaulds)	R-13	6/12/2009	Cr6	µg/L	240				
V13PRW16	28	PRC-Desoto International (Courtaulds)	R-13	8/26/2009	Cr	µg/L	850				
V13PRW16	28	PRC-Desoto International (Courtaulds)	R-13	8/26/2009	Cr6	µg/L	920				
V13PRW16	28	PRC-Desoto International (Courtaulds)	R-13	12/17/2009	Cr	µg/L	1,500				
V13PRW16	28	PRC-Desoto International (Courtaulds)	R-13	12/17/2009	Cr6	µg/L	1,400				
V13PRW16	28	PRC-Desoto International (Courtaulds)	R-13	3/17/2010	Cr	µg/L	46				
V13PRW16	28	PRC-Desoto International (Courtaulds)	R-13	3/17/2010	Cr6	µg/L	<0.30				
V13PRW16	28	PRC-Desoto International (Courtaulds)	R-13	6/7/2010	Cr	µg/L	6.7				
V13PRW16	28	PRC-Desoto International (Courtaulds)	R-13	6/7/2010	Cr6	µg/L	<0.30				
V13PRW16	28	PRC-Desoto International (Courtaulds)	R-13	8/27/2010	Cr	µg/L	6.2				
V13PRW16	28	PRC-Desoto International (Courtaulds)	R-13	8/27/2010	Cr6	µg/L	<0.30				
V13PRW16	28	PRC-Desoto International (Courtaulds)	R-13	12/29/2010	Cr	µg/L	<2.0				
V13PRW16	28	PRC-Desoto International (Courtaulds)	R-13	12/29/2010	Cr6	µg/L	<0.30				
V13PRW16	28	PRC-Desoto International (Courtaulds)	R-13	3/11/2011	Cr	µg/L	<2.0				
V13PRW16	28	PRC-Desoto International (Courtaulds)	R-13	3/11/2011	Cr6	µg/L	<1.5				
V13PRW17	28	PRC-Desoto International (Courtaulds)	R-13	2/5/2004	Cr	µg/L	0.0	ND		10	U
V13PRW17	28	PRC-Desoto International (Courtaulds)	R-13	2/5/2004	Cr	µg/L	3.3				
V13PRW17	28	PRC-Desoto International (Courtaulds)	R-13	2/5/2004	Cr6	µg/L	<0.20				
V13PRW18	28	PRC-Desoto International (Courtaulds)	R-13	2/4/2004	Cr	µg/L	0.0	ND		10	U
V13PRW18	28	PRC-Desoto International (Courtaulds)	R-13	2/4/2004	Cr	µg/L	5.2				
V13PRW18	28	PRC-Desoto International (Courtaulds)	R-13	2/4/2004	Cr6	µg/L	0.2				
V13PRW18	28	PRC-Desoto International (Courtaulds)	R-13	9/30/2004	Cr	µg/L	<10				
V13PRW18	28	PRC-Desoto International (Courtaulds)	R-13	9/30/2004	Cr6	µg/L	0.5				
V13PRW18	28	PRC-Desoto International (Courtaulds)	R-13	12/7/2004	Cr	µg/L	<10				
V13PRW18	28	PRC-Desoto International (Courtaulds)	R-13	12/7/2004	Cr6	µg/L	2.5				
V13PRW18	28	PRC-Desoto International (Courtaulds)	R-13	3/3/2005	Cr	µg/L	<10				
V13PRW18	28	PRC-Desoto International (Courtaulds)	R-13	3/3/2005	Cr6	µg/L	2.2				
V13PRW18	28	PRC-Desoto International (Courtaulds)	R-13	6/27/2005	Cr	µg/L	14				
V13PRW18	28	PRC-Desoto International (Courtaulds)	R-13	6/27/2005	Cr6	µg/L	<1.0				
V13PRW18	28	PRC-Desoto International (Courtaulds)	R-13	9/22/2005	Cr	µg/L	23				
V13PRW18	28	PRC-Desoto International (Courtaulds)	R-13	9/22/2005	Cr6	µg/L	<1.0				
V13PRW18	28	PRC-Desoto International (Courtaulds)	R-13	12/21/2005	Cr	µg/L	37				
V13PRW18	28	PRC-Desoto International (Courtaulds)	R-13	12/21/2005	Cr6	µg/L	18				
V13PRW18	28	PRC-Desoto International (Courtaulds)	R-13	3/27/2006	Cr	µg/L	29				
V13PRW18	28	PRC-Desoto International (Courtaulds)	R-13	3/27/2006	Cr	µg/L	29	ET	0.56	2	
V13PRW18	28	PRC-Desoto International (Courtaulds)	R-13	3/27/2006	Cr	µg/L	29	ET	0.56	1	
V13PRW18	28	PRC-Desoto International (Courtaulds)	R-13	3/27/2006	Cr6	µg/L	18				
V13PRW18	28	PRC-Desoto International (Courtaulds)	R-13	3/27/2006	Cr6	µg/L	18	ET	0.005	0.2	
V13PRW18	28	PRC-Desoto International (Courtaulds)	R-13	6/23/2006	Cr	µg/L	18	ET	0.56	2	

Table 3 *Total and Hexavalent Chromium Data in Groundwater*
Glendale Chromium Operable Unit

Well ID	Site[1] No.	Site Name	Grid[2] ID	Sample Date	Analyte	Units	Result	Qualifier[3]	MDL	RL	QA/QC[4] Flag
V13PRW18	28	PRC-Desoto International (Courtaulds)	R-13	6/23/2006	Cr	µg/L	18	ET	0.56	1	
V13PRW18	28	PRC-Desoto International (Courtaulds)	R-13	6/23/2006	Cr6	µg/L	10	ET	0.2	0.3	
V13PRW18	28	PRC-Desoto International (Courtaulds)	R-13	6/26/2006	Cr	µg/L	18				
V13PRW18	28	PRC-Desoto International (Courtaulds)	R-13	6/26/2006	Cr6	µg/L	10				
V13PRW18	28	PRC-Desoto International (Courtaulds)	R-13	9/18/2006	Cr	µg/L	31				
V13PRW18	28	PRC-Desoto International (Courtaulds)	R-13	9/18/2006	Cr6	µg/L	26				
V13PRW18	28	PRC-Desoto International (Courtaulds)	R-13	12/13/2006	Cr	µg/L	11	ET	0.7	2	
V13PRW18	28	PRC-Desoto International (Courtaulds)	R-13	12/13/2006	Cr	µg/L	11	ET	0.7	1	
V13PRW18	28	PRC-Desoto International (Courtaulds)	R-13	12/13/2006	Cr6	µg/L	10	ET	0.2	0.3	
V13PRW18	28	PRC-Desoto International (Courtaulds)	R-13	12/21/2006	Cr	µg/L	11				
V13PRW18	28	PRC-Desoto International (Courtaulds)	R-13	12/21/2006	Cr6	µg/L	10				
V13PRW18	28	PRC-Desoto International (Courtaulds)	R-13	3/22/2007	Cr	µg/L	18				
V13PRW18	28	PRC-Desoto International (Courtaulds)	R-13	3/22/2007	Cr6	µg/L	18				
V13PRW18	28	PRC-Desoto International (Courtaulds)	R-13	6/28/2007	Cr	µg/L	24				
V13PRW18	28	PRC-Desoto International (Courtaulds)	R-13	6/28/2007	Cr	µg/L	24	ET	0.7	1	
V13PRW18	28	PRC-Desoto International (Courtaulds)	R-13	6/28/2007	Cr6	µg/L	21				
V13PRW18	28	PRC-Desoto International (Courtaulds)	R-13	6/28/2007	Cr6	µg/L	21	ET	0.2	0.3	
V13PRW18	28	PRC-Desoto International (Courtaulds)	R-13	9/13/2007	Cr	µg/L	30				
V13PRW18	28	PRC-Desoto International (Courtaulds)	R-13	9/13/2007	Cr	µg/L	30	ET	0.7	1	
V13PRW18	28	PRC-Desoto International (Courtaulds)	R-13	9/13/2007	Cr6	µg/L	25				
V13PRW18	28	PRC-Desoto International (Courtaulds)	R-13	9/13/2007	Cr6	µg/L	25	ET	0.2	0.3	
V13PRW18	28	PRC-Desoto International (Courtaulds)	R-13	11/13/2007	Cr	µg/L	36				
V13PRW18	28	PRC-Desoto International (Courtaulds)	R-13	11/13/2007	Cr	µg/L	36	ET	0.7	1	
V13PRW18	28	PRC-Desoto International (Courtaulds)	R-13	11/13/2007	Cr6	µg/L	34				
V13PRW18	28	PRC-Desoto International (Courtaulds)	R-13	11/13/2007	Cr6	µg/L	34	ET	0.2	0.3	
V13PRW18	28	PRC-Desoto International (Courtaulds)	R-13	1/21/2008	Cr	µg/L	10				
V13PRW18	28	PRC-Desoto International (Courtaulds)	R-13	1/21/2008	Cr6	µg/L	4.5				
V13PRW18	28	PRC-Desoto International (Courtaulds)	R-13	6/12/2008	Cr	µg/L	110				
V13PRW18	28	PRC-Desoto International (Courtaulds)	R-13	6/12/2008	Cr6	µg/L	94				
V13PRW18	28	PRC-Desoto International (Courtaulds)	R-13	9/16/2008	Cr	µg/L	120				
V13PRW18	28	PRC-Desoto International (Courtaulds)	R-13	9/16/2008	Cr6	µg/L	130				
V13PRW18	28	PRC-Desoto International (Courtaulds)	R-13	12/11/2008	Cr	µg/L	280				
V13PRW18	28	PRC-Desoto International (Courtaulds)	R-13	12/11/2008	Cr6	µg/L	280				
V13PRW18	28	PRC-Desoto International (Courtaulds)	R-13	2/26/2009	Cr	µg/L	370				
V13PRW18	28	PRC-Desoto International (Courtaulds)	R-13	2/26/2009	Cr6	µg/L	390				
V13PRW18	28	PRC-Desoto International (Courtaulds)	R-13	6/11/2009	Cr	µg/L	540				
V13PRW18	28	PRC-Desoto International (Courtaulds)	R-13	6/11/2009	Cr6	µg/L	490				
V13PRW18	28	PRC-Desoto International (Courtaulds)	R-13	8/21/2009	Cr	µg/L	520				
V13PRW18	28	PRC-Desoto International (Courtaulds)	R-13	8/21/2009	Cr6	µg/L	450				
V13PRW18	28	PRC-Desoto International (Courtaulds)	R-13	12/16/2009	Cr	µg/L	90				
V13PRW18	28	PRC-Desoto International (Courtaulds)	R-13	12/16/2009	Cr6	µg/L	73				
V13PRW18	28	PRC-Desoto International (Courtaulds)	R-13	3/12/2010	Cr	µg/L	12				
V13PRW18	28	PRC-Desoto International (Courtaulds)	R-13	3/12/2010	Cr6	µg/L	<0.30				
V13PRW18	28	PRC-Desoto International (Courtaulds)	R-13	6/4/2010	Cr	µg/L	3.7				
V13PRW18	28	PRC-Desoto International (Courtaulds)	R-13	6/4/2010	Cr6	µg/L	<0.30				
V13PRW18	28	PRC-Desoto International (Courtaulds)	R-13	8/25/2010	Cr	µg/L	<2.0				

Table 3 *Total and Hexavalent Chromium Data in Groundwater*
Glendale Chromium Operable Unit

Well ID	Site[1] No.	Site Name	Grid[2] ID	Sample Date	Analyte	Units	Result	Qualifier[3]	MDL	RL	QA/QC[4] Flag
V13PRW18	28	PRC-Desoto International (Courtaulds)	R-13	8/25/2010	Cr6	µg/L	<0.30				
V13PRW18	28	PRC-Desoto International (Courtaulds)	R-13	12/22/2010	Cr	µg/L	<2.0				
V13PRW18	28	PRC-Desoto International (Courtaulds)	R-13	12/22/2010	Cr6	µg/L	<0.30				
V13PRW18	28	PRC-Desoto International (Courtaulds)	R-13	3/10/2011	Cr	µg/L	<2.0				
V13PRW18	28	PRC-Desoto International (Courtaulds)	R-13	3/10/2011	Cr6	µg/L	<0.30				
V13PRW19	28	PRC-Desoto International (Courtaulds)	R-13	1/30/2004	Cr	µg/L	0.0	ND		10	U
V13PRW19	28	PRC-Desoto International (Courtaulds)	R-13	1/30/2004	Cr	µg/L	110				
V13PRW19	28	PRC-Desoto International (Courtaulds)	R-13	1/30/2004	Cr6	µg/L	110				
V13PRW19	28	PRC-Desoto International (Courtaulds)	R-13	6/23/2004	Cr	µg/L	8.2				
V13PRW19	28	PRC-Desoto International (Courtaulds)	R-13	6/23/2004	Cr	µg/L	8.2	ET			
V13PRW19	28	PRC-Desoto International (Courtaulds)	R-13	6/23/2004	Cr6	µg/L	0.7				
V13PRW19	28	PRC-Desoto International (Courtaulds)	R-13	6/23/2004	Cr6	µg/L	0.7	ET			
V13PRW19	28	PRC-Desoto International (Courtaulds)	R-13	9/30/2004	Cr	µg/L	<10				
V13PRW19	28	PRC-Desoto International (Courtaulds)	R-13	9/30/2004	Cr6	µg/L	1.0				
V13PRW19	28	PRC-Desoto International (Courtaulds)	R-13	12/8/2004	Cr	µg/L	<10				
V13PRW19	28	PRC-Desoto International (Courtaulds)	R-13	12/8/2004	Cr6	µg/L	1.3				
V13PRW19	28	PRC-Desoto International (Courtaulds)	R-13	2/25/2005	Cr	µg/L	<10				
V13PRW19	28	PRC-Desoto International (Courtaulds)	R-13	2/25/2005	Cr6	µg/L	<0.30				
V13PRW19	28	PRC-Desoto International (Courtaulds)	R-13	6/23/2005	Cr	µg/L	13				
V13PRW19	28	PRC-Desoto International (Courtaulds)	R-13	6/23/2005	Cr6	µg/L	<1.0				
V13PRW19	28	PRC-Desoto International (Courtaulds)	R-13	9/21/2005	Cr	µg/L	18				
V13PRW19	28	PRC-Desoto International (Courtaulds)	R-13	9/21/2005	Cr6	µg/L	<1.0				
V13PRW19	28	PRC-Desoto International (Courtaulds)	R-13	12/20/2005	Cr	µg/L	17				
V13PRW19	28	PRC-Desoto International (Courtaulds)	R-13	12/20/2005	Cr6	µg/L	1.5				
V13PRW19	28	PRC-Desoto International (Courtaulds)	R-13	3/28/2006	Cr	µg/L	1.6	ET	0.56	2	J
V13PRW19	28	PRC-Desoto International (Courtaulds)	R-13	3/28/2006	Cr	µg/L	1.6				
V13PRW19	28	PRC-Desoto International (Courtaulds)	R-13	3/28/2006	Cr	µg/L	1.6	ET	0.56	1	
V13PRW19	28	PRC-Desoto International (Courtaulds)	R-13	3/28/2006	Cr6	µg/L	0.1	ET	0.005	0.2	J
V13PRW19	28	PRC-Desoto International (Courtaulds)	R-13	3/28/2006	Cr6	µg/L	<0.20				
V13PRW19	28	PRC-Desoto International (Courtaulds)	R-13	6/21/2006	Cr	µg/L	2.8				
V13PRW19	28	PRC-Desoto International (Courtaulds)	R-13	6/21/2006	Cr	µg/L	2.8	ET	0.56	1	
V13PRW19	28	PRC-Desoto International (Courtaulds)	R-13	6/21/2006	Cr6	µg/L	0.0	ND	0.2	0.3	U
V13PRW19	28	PRC-Desoto International (Courtaulds)	R-13	6/21/2006	Cr6	µg/L	<0.30				
V13PRW19	28	PRC-Desoto International (Courtaulds)	R-13	9/13/2006	Cr	µg/L	<1.0				
V13PRW19	28	PRC-Desoto International (Courtaulds)	R-13	9/13/2006	Cr6	µg/L	<0.30				
V13PRW19	28	PRC-Desoto International (Courtaulds)	R-13	12/11/2006	Cr	µg/L	6.1				
V13PRW19	28	PRC-Desoto International (Courtaulds)	R-13	12/11/2006	Cr	µg/L	6.1	ET		2	
V13PRW19	28	PRC-Desoto International (Courtaulds)	R-13	12/11/2006	Cr	µg/L	6.1	ET		1	
V13PRW19	28	PRC-Desoto International (Courtaulds)	R-13	12/11/2006	Cr6	µg/L	1.5				
V13PRW19	28	PRC-Desoto International (Courtaulds)	R-13	12/11/2006	Cr6	µg/L	1.5	ET		0.3	
V13PRW19	28	PRC-Desoto International (Courtaulds)	R-13	3/19/2007	Cr	µg/L	0.9	ET	0.7	1	J
V13PRW19	28	PRC-Desoto International (Courtaulds)	R-13	3/19/2007	Cr	µg/L	<1.0				
V13PRW19	28	PRC-Desoto International (Courtaulds)	R-13	3/19/2007	Cr6	µg/L	0.0	ND	0.2	0.3	U
V13PRW19	28	PRC-Desoto International (Courtaulds)	R-13	3/19/2007	Cr6	µg/L	<0.30				
V13PRW19	28	PRC-Desoto International (Courtaulds)	R-13	6/25/2007	Cr	µg/L	3.6				
V13PRW19	28	PRC-Desoto International (Courtaulds)	R-13	6/25/2007	Cr	µg/L	3.6	ET	0.7	1	

Table 3 *Total and Hexavalent Chromium Data in Groundwater*
Glendale Chromium Operable Unit

Well ID	Site[1] No.	Site Name	Grid[2] ID	Sample Date	Analyte	Units	Result	Qualifier[3]	MDL	RL	QA/QC[4] Flag
V13PRW19	28	PRC-Desoto International (Courtaulds)	R-13	6/25/2007	Cr6	µg/L	1.1				
V13PRW19	28	PRC-Desoto International (Courtaulds)	R-13	6/25/2007	Cr6	µg/L	1.1	ET	0.2	0.3	
V13PRW19	28	PRC-Desoto International (Courtaulds)	R-13	9/10/2007	Cr	µg/L	4.3				
V13PRW19	28	PRC-Desoto International (Courtaulds)	R-13	9/10/2007	Cr	µg/L	4.3	ET	0.7	1	
V13PRW19	28	PRC-Desoto International (Courtaulds)	R-13	9/10/2007	Cr6	µg/L	2.2				
V13PRW19	28	PRC-Desoto International (Courtaulds)	R-13	9/10/2007	Cr6	µg/L	2.2	ET	0.2	0.3	
V13PRW19	28	PRC-Desoto International (Courtaulds)	R-13	11/8/2007	Cr	µg/L	3.5				
V13PRW19	28	PRC-Desoto International (Courtaulds)	R-13	11/8/2007	Cr	µg/L	3.6	ET	0.7	1	
V13PRW19	28	PRC-Desoto International (Courtaulds)	R-13	11/8/2007	Cr6	µg/L	2.0				
V13PRW19	28	PRC-Desoto International (Courtaulds)	R-13	11/8/2007	Cr6	µg/L	2.0	ET	0.2	0.3	
V13PRW19	28	PRC-Desoto International (Courtaulds)	R-13	1/16/2008	Cr	µg/L	3.9				
V13PRW19	28	PRC-Desoto International (Courtaulds)	R-13	1/16/2008	Cr6	µg/L	1.3				
V13PRW19	28	PRC-Desoto International (Courtaulds)	R-13	6/9/2008	Cr	µg/L	2.8				
V13PRW19	28	PRC-Desoto International (Courtaulds)	R-13	6/9/2008	Cr6	µg/L	1.8				
V13PRW19	28	PRC-Desoto International (Courtaulds)	R-13	9/17/2008	Cr	µg/L	7.5				
V13PRW19	28	PRC-Desoto International (Courtaulds)	R-13	9/17/2008	Cr6	µg/L	8.1				
V13PRW19	28	PRC-Desoto International (Courtaulds)	R-13	12/9/2008	Cr	µg/L	4.2				
V13PRW19	28	PRC-Desoto International (Courtaulds)	R-13	12/9/2008	Cr6	µg/L	3.1				
V13PRW19	28	PRC-Desoto International (Courtaulds)	R-13	2/24/2009	Cr	µg/L	4.5				
V13PRW19	28	PRC-Desoto International (Courtaulds)	R-13	2/24/2009	Cr6	µg/L	3.1				
V13PRW19	28	PRC-Desoto International (Courtaulds)	R-13	6/10/2009	Cr	µg/L	8.1				
V13PRW19	28	PRC-Desoto International (Courtaulds)	R-13	6/10/2009	Cr6	µg/L	3.3				
V13PRW19	28	PRC-Desoto International (Courtaulds)	R-13	8/20/2009	Cr	µg/L	5.4				
V13PRW19	28	PRC-Desoto International (Courtaulds)	R-13	8/20/2009	Cr6	µg/L	3.1				
V13PRW19	28	PRC-Desoto International (Courtaulds)	R-13	12/15/2009	Cr	µg/L	3.8				
V13PRW19	28	PRC-Desoto International (Courtaulds)	R-13	12/15/2009	Cr6	µg/L	2.8				
V13PRW19	28	PRC-Desoto International (Courtaulds)	R-13	3/11/2010	Cr	µg/L	4.9				
V13PRW19	28	PRC-Desoto International (Courtaulds)	R-13	3/11/2010	Cr6	µg/L	3.9				
V13PRW19	28	PRC-Desoto International (Courtaulds)	R-13	6/3/2010	Cr	µg/L	4.2				
V13PRW19	28	PRC-Desoto International (Courtaulds)	R-13	6/3/2010	Cr6	µg/L	1.8				
V13PRW19	28	PRC-Desoto International (Courtaulds)	R-13	8/25/2010	Cr	µg/L	3.5				
V13PRW19	28	PRC-Desoto International (Courtaulds)	R-13	8/25/2010	Cr6	µg/L	3.0				
V13PRW19	28	PRC-Desoto International (Courtaulds)	R-13	12/22/2010	Cr	µg/L	2.8				
V13PRW19	28	PRC-Desoto International (Courtaulds)	R-13	12/22/2010	Cr6	µg/L	0.7				
V13PRW19	28	PRC-Desoto International (Courtaulds)	R-13	3/8/2011	Cr	µg/L	3.4				
V13PRW19	28	PRC-Desoto International (Courtaulds)	R-13	3/8/2011	Cr6	µg/L	2.8				
V13PRW2	28	PRC-Desoto International (Courtaulds)	R-13	Oct-92	Cr	µg/L	ND				
V13PRW2	28	PRC-Desoto International (Courtaulds)	R-13	Oct-92	Cr6	µg/L	ND				
V13PRW2	28	PRC-Desoto International (Courtaulds)	R-13	Jan-94	Cr	µg/L	ND				
V13PRW2	28	PRC-Desoto International (Courtaulds)	R-13	Jan-94	Cr6	µg/L	ND				
V13PRW2	28	PRC-Desoto International (Courtaulds)	R-13	May-94	Cr	µg/L	130				
V13PRW2	28	PRC-Desoto International (Courtaulds)	R-13	May-94	Cr6	µg/L	ND				
V13PRW2	28	PRC-Desoto International (Courtaulds)	R-13	Aug-94	Cr	µg/L	23				
V13PRW2	28	PRC-Desoto International (Courtaulds)	R-13	Aug-94	Cr6	µg/L	ND				
V13PRW2	28	PRC-Desoto International (Courtaulds)	R-13	Dec-94	Cr	µg/L	290				
V13PRW2	28	PRC-Desoto International (Courtaulds)	R-13	Dec-94	Cr6	µg/L	ND				

Table 3 ***Total and Hexavalent Chromium Data in Groundwater Glendale Chromium Operable Unit***

Well ID	Site[1] No.	Site Name	Grid[2] ID	Sample Date	Analyte	Units	Result	Qualifier[3]	MDL	RL	QA/QC[4] Flag
V13PRW2	28	PRC-Desoto International (Courtaulds)	R-13	Apr-95	Cr	µg/L	59				
V13PRW2	28	PRC-Desoto International (Courtaulds)	R-13	Apr-95	Cr6	µg/L	ND				
V13PRW2	28	PRC-Desoto International (Courtaulds)	R-13	Jul-95	Cr	µg/L	ND				
V13PRW2	28	PRC-Desoto International (Courtaulds)	R-13	Jul-95	Cr6	µg/L	ND				
V13PRW2	28	PRC-Desoto International (Courtaulds)	R-13	Sep-95	Cr	µg/L	60				
V13PRW2	28	PRC-Desoto International (Courtaulds)	R-13	Sep-95	Cr6	µg/L	ND				
V13PRW2	28	PRC-Desoto International (Courtaulds)	R-13	Dec-95	Cr	µg/L	30				
V13PRW2	28	PRC-Desoto International (Courtaulds)	R-13	Dec-95	Cr6	µg/L	ND				
V13PRW2	28	PRC-Desoto International (Courtaulds)	R-13	Apr-96	Cr	µg/L	ND				
V13PRW2	28	PRC-Desoto International (Courtaulds)	R-13	Apr-96	Cr6	µg/L	ND				
V13PRW2	28	PRC-Desoto International (Courtaulds)	R-13	Jul-96	Cr	µg/L	24				
V13PRW2	28	PRC-Desoto International (Courtaulds)	R-13	Jul-96	Cr6	µg/L	ND				
V13PRW2	28	PRC-Desoto International (Courtaulds)	R-13	Sep-96	Cr	µg/L	ND				
V13PRW2	28	PRC-Desoto International (Courtaulds)	R-13	Sep-96	Cr6	µg/L	ND				
V13PRW2	28	PRC-Desoto International (Courtaulds)	R-13	Dec-96	Cr	µg/L	ND				
V13PRW2	28	PRC-Desoto International (Courtaulds)	R-13	Dec-96	Cr6	µg/L	ND				
V13PRW2	28	PRC-Desoto International (Courtaulds)	R-13	Apr-97	Cr	µg/L	ND				
V13PRW2	28	PRC-Desoto International (Courtaulds)	R-13	Apr-97	Cr6	µg/L	ND				
V13PRW2	28	PRC-Desoto International (Courtaulds)	R-13	Sep-02	Cr	µg/L	160				
V13PRW2	28	PRC-Desoto International (Courtaulds)	R-13	Sep-02	Cr6	µg/L	<20				
V13PRW2	28	PRC-Desoto International (Courtaulds)	R-13	Dec-02	Cr	µg/L	9,700				
V13PRW2	28	PRC-Desoto International (Courtaulds)	R-13	Dec-02	Cr6	µg/L	<20				
V13PRW2	28	PRC-Desoto International (Courtaulds)	R-13	Mar-03	Cr	µg/L	86				
V13PRW2	28	PRC-Desoto International (Courtaulds)	R-13	Mar-03	Cr6	µg/L	<20				
V13PRW2	28	PRC-Desoto International (Courtaulds)	R-13	Jun-03	Cr	µg/L	140				
V13PRW2	28	PRC-Desoto International (Courtaulds)	R-13	Jun-03	Cr6	µg/L	<20				
V13PRW2	28	PRC-Desoto International (Courtaulds)	R-13	Sep-03	Cr	µg/L	88				
V13PRW2	28	PRC-Desoto International (Courtaulds)	R-13	Sep-03	Cr6	µg/L	<20				
V13PRW2	28	PRC-Desoto International (Courtaulds)	R-13	1/22/2004	Cr	µg/L	52				
V13PRW2	28	PRC-Desoto International (Courtaulds)	R-13	1/22/2004	Cr6	µg/L	2.1				
V13PRW2	28	PRC-Desoto International (Courtaulds)	R-13	6/22/2004	Cr	µg/L	49				
V13PRW2	28	PRC-Desoto International (Courtaulds)	R-13	6/22/2004	Cr6	µg/L	1.7				
V13PRW2	28	PRC-Desoto International (Courtaulds)	R-13	9/29/2004	Cr	µg/L	85				
V13PRW2	28	PRC-Desoto International (Courtaulds)	R-13	9/29/2004	Cr6	µg/L	1.4				
V13PRW2	28	PRC-Desoto International (Courtaulds)	R-13	12/14/2004	Cr	µg/L	<10				
V13PRW2	28	PRC-Desoto International (Courtaulds)	R-13	12/14/2004	Cr6	µg/L	2.3				
V13PRW2	28	PRC-Desoto International (Courtaulds)	R-13	2/23/2005	Cr	µg/L	<10				
V13PRW2	28	PRC-Desoto International (Courtaulds)	R-13	2/23/2005	Cr6	µg/L	1.3				
V13PRW2	28	PRC-Desoto International (Courtaulds)	R-13	6/21/2005	Cr	µg/L	300				
V13PRW2	28	PRC-Desoto International (Courtaulds)	R-13	6/21/2005	Cr6	µg/L	<1.0				
V13PRW2	28	PRC-Desoto International (Courtaulds)	R-13	9/20/2005	Cr	µg/L	29				
V13PRW2	28	PRC-Desoto International (Courtaulds)	R-13	9/20/2005	Cr6	µg/L	5.1				
V13PRW2	28	PRC-Desoto International (Courtaulds)	R-13	12/19/2005	Cr	µg/L	19				
V13PRW2	28	PRC-Desoto International (Courtaulds)	R-13	12/19/2005	Cr6	µg/L	1.6				
V13PRW2	28	PRC-Desoto International (Courtaulds)	R-13	3/23/2006	Cr	µg/L	3.4				
V13PRW2	28	PRC-Desoto International (Courtaulds)	R-13	3/23/2006	Cr6	µg/L	0.5				

Table 3 *Total and Hexavalent Chromium Data in Groundwater*
Glendale Chromium Operable Unit

Well ID	Site[1] No.	Site Name	Grid[2] ID	Sample Date	Analyte	Units	Result	Qualifier[3]	MDL	RL	QA/QC[4] Flag
V13PRW2	28	PRC-Desoto International (Courtaulds)	R-13	6/23/2006	Cr	µg/L	8.4				
V13PRW2	28	PRC-Desoto International (Courtaulds)	R-13	6/23/2006	Cr6	µg/L	2.4				
V13PRW2	28	PRC-Desoto International (Courtaulds)	R-13	9/15/2006	Cr	µg/L	7.0				
V13PRW2	28	PRC-Desoto International (Courtaulds)	R-13	9/15/2006	Cr6	µg/L	0.4				
V13PRW2	28	PRC-Desoto International (Courtaulds)	R-13	12/12/2006	Cr	µg/L	9.6				
V13PRW2	28	PRC-Desoto International (Courtaulds)	R-13	12/12/2006	Cr6	µg/L	2.4				
V13PRW2	28	PRC-Desoto International (Courtaulds)	R-13	3/21/2007	Cr	µg/L	6.8				
V13PRW2	28	PRC-Desoto International (Courtaulds)	R-13	3/21/2007	Cr6	µg/L	3.5				
V13PRW2	28	PRC-Desoto International (Courtaulds)	R-13	6/27/2007	Cr	µg/L	6.3				
V13PRW2	28	PRC-Desoto International (Courtaulds)	R-13	6/27/2007	Cr6	µg/L	3.2				
V13PRW2	28	PRC-Desoto International (Courtaulds)	R-13	9/11/2007	Cr	µg/L	6.0				
V13PRW2	28	PRC-Desoto International (Courtaulds)	R-13	9/11/2007	Cr6	µg/L	3.4				
V13PRW2	28	PRC-Desoto International (Courtaulds)	R-13	11/12/2007	Cr	µg/L	8.8				
V13PRW2	28	PRC-Desoto International (Courtaulds)	R-13	11/12/2007	Cr6	µg/L	3.2				
V13PRW2	28	PRC-Desoto International (Courtaulds)	R-13	1/18/2008	Cr	µg/L	7.7				
V13PRW2	28	PRC-Desoto International (Courtaulds)	R-13	1/18/2008	Cr6	µg/L	3.0				
V13PRW2	28	PRC-Desoto International (Courtaulds)	R-13	6/11/2008	Cr	µg/L	7.6				
V13PRW2	28	PRC-Desoto International (Courtaulds)	R-13	6/11/2008	Cr6	µg/L	2.8				
V13PRW2	28	PRC-Desoto International (Courtaulds)	R-13	9/19/2008	Cr	µg/L	17				
V13PRW2	28	PRC-Desoto International (Courtaulds)	R-13	9/19/2008	Cr6	µg/L	5.5				
V13PRW2	28	PRC-Desoto International (Courtaulds)	R-13	12/10/2008	Cr	µg/L	8.1				
V13PRW2	28	PRC-Desoto International (Courtaulds)	R-13	12/10/2008	Cr6	µg/L	3.8				
V13PRW2	28	PRC-Desoto International (Courtaulds)	R-13	2/25/2009	Cr	µg/L	44				
V13PRW2	28	PRC-Desoto International (Courtaulds)	R-13	2/25/2009	Cr6	µg/L	1.9				
V13PRW2	28	PRC-Desoto International (Courtaulds)	R-13	6/10/2009	Cr	µg/L	8.9				
V13PRW2	28	PRC-Desoto International (Courtaulds)	R-13	6/10/2009	Cr6	µg/L	4.7				
V13PRW2	28	PRC-Desoto International (Courtaulds)	R-13	8/21/2009	Cr	µg/L	8.1				
V13PRW2	28	PRC-Desoto International (Courtaulds)	R-13	8/21/2009	Cr6	µg/L	3.5				
V13PRW2	28	PRC-Desoto International (Courtaulds)	R-13	12/15/2009	Cr	µg/L	44				
V13PRW2	28	PRC-Desoto International (Courtaulds)	R-13	12/15/2009	Cr6	µg/L	3.2				
V13PRW2	28	PRC-Desoto International (Courtaulds)	R-13	3/12/2010	Cr	µg/L	18				
V13PRW2	28	PRC-Desoto International (Courtaulds)	R-13	3/12/2010	Cr6	µg/L	2.4				
V13PRW2	28	PRC-Desoto International (Courtaulds)	R-13	6/3/2010	Cr	µg/L	20				
V13PRW2	28	PRC-Desoto International (Courtaulds)	R-13	6/3/2010	Cr6	µg/L	4.1				
V13PRW2	28	PRC-Desoto International (Courtaulds)	R-13	8/25/2010	Cr	µg/L	6.1				
V13PRW2	28	PRC-Desoto International (Courtaulds)	R-13	8/25/2010	Cr6	µg/L	3.7				
V13PRW2	28	PRC-Desoto International (Courtaulds)	R-13	12/22/2010	Cr	µg/L	7.4				
V13PRW2	28	PRC-Desoto International (Courtaulds)	R-13	12/22/2010	Cr6	µg/L	3.0				
V13PRW2	28	PRC-Desoto International (Courtaulds)	R-13	3/9/2011	Cr	µg/L	9.2				
V13PRW2	28	PRC-Desoto International (Courtaulds)	R-13	3/9/2011	Cr6	µg/L	3.3				
V13PRW20	28	PRC-Desoto International (Courtaulds)	R-13	1/28/2004	Cr	µg/L	15	ET			
V13PRW20	28	PRC-Desoto International (Courtaulds)	R-13	1/28/2004	Cr	µg/L	18				
V13PRW20	28	PRC-Desoto International (Courtaulds)	R-13	1/28/2004	Cr6	µg/L	<0.20				
V13PRW20	28	PRC-Desoto International (Courtaulds)	R-13	6/22/2004	Cr	µg/L	7.2				
V13PRW20	28	PRC-Desoto International (Courtaulds)	R-13	6/22/2004	Cr	µg/L	7.2	ET			
V13PRW20	28	PRC-Desoto International (Courtaulds)	R-13	6/22/2004	Cr6	µg/L	0.7				

Table 3 *Total and Hexavalent Chromium Data in Groundwater*
Glendale Chromium Operable Unit

Well ID	Site[1] No.	Site Name	Grid[2] ID	Sample Date	Analyte	Units	Result	Qualifier[3]	MDL	RL	QA/QC[4] Flag
V13PRW20	28	PRC-Desoto International (Courtaulds)	R-13	6/22/2004	Cr6	µg/L	0.7	ET			
V13PRW20	28	PRC-Desoto International (Courtaulds)	R-13	9/30/2004	Cr	µg/L	<10				
V13PRW20	28	PRC-Desoto International (Courtaulds)	R-13	9/30/2004	Cr6	µg/L	<0.30				
V13PRW20	28	PRC-Desoto International (Courtaulds)	R-13	12/8/2004	Cr	µg/L	<10				
V13PRW20	28	PRC-Desoto International (Courtaulds)	R-13	12/8/2004	Cr6	µg/L	<0.30				
V13PRW20	28	PRC-Desoto International (Courtaulds)	R-13	3/3/2005	Cr	µg/L	<10				
V13PRW20	28	PRC-Desoto International (Courtaulds)	R-13	3/3/2005	Cr6	µg/L	<0.30				
V13PRW20	28	PRC-Desoto International (Courtaulds)	R-13	6/23/2005	Cr	µg/L	18				
V13PRW20	28	PRC-Desoto International (Courtaulds)	R-13	6/23/2005	Cr6	µg/L	<1.0				
V13PRW20	28	PRC-Desoto International (Courtaulds)	R-13	9/21/2005	Cr	µg/L	30				
V13PRW20	28	PRC-Desoto International (Courtaulds)	R-13	9/21/2005	Cr6	µg/L	<1.0				
V13PRW20	28	PRC-Desoto International (Courtaulds)	R-13	12/20/2005	Cr	µg/L	44				
V13PRW20	28	PRC-Desoto International (Courtaulds)	R-13	12/20/2005	Cr6	µg/L	2.5				
V13PRW20	28	PRC-Desoto International (Courtaulds)	R-13	3/29/2006	Cr	µg/L	5.3				
V13PRW20	28	PRC-Desoto International (Courtaulds)	R-13	3/29/2006	Cr	µg/L	5.3	ET	0.56	2	
V13PRW20	28	PRC-Desoto International (Courtaulds)	R-13	3/29/2006	Cr	µg/L	5.3	ET	0.56	1	
V13PRW20	28	PRC-Desoto International (Courtaulds)	R-13	3/29/2006	Cr6	µg/L	0.1	ET	0.005	0.2	J
V13PRW20	28	PRC-Desoto International (Courtaulds)	R-13	3/29/2006	Cr6	µg/L	<0.20				
V13PRW20	28	PRC-Desoto International (Courtaulds)	R-13	6/21/2006	Cr	µg/L	7.2				
V13PRW20	28	PRC-Desoto International (Courtaulds)	R-13	6/21/2006	Cr	µg/L	7.2	ET	0.56	1	
V13PRW20	28	PRC-Desoto International (Courtaulds)	R-13	6/21/2006	Cr6	µg/L	1.9				
V13PRW20	28	PRC-Desoto International (Courtaulds)	R-13	6/21/2006	Cr6	µg/L	1.9	ET	0.2	0.3	
V13PRW20	28	PRC-Desoto International (Courtaulds)	R-13	9/15/2006	Cr	µg/L	7.8				
V13PRW20	28	PRC-Desoto International (Courtaulds)	R-13	9/15/2006	Cr6	µg/L	6.9				
V13PRW20	28	PRC-Desoto International (Courtaulds)	R-13	12/12/2006	Cr	µg/L	4.5				
V13PRW20	28	PRC-Desoto International (Courtaulds)	R-13	12/12/2006	Cr	µg/L	4.5	ET	0.7	2	
V13PRW20	28	PRC-Desoto International (Courtaulds)	R-13	12/12/2006	Cr	µg/L	4.5	ET	0.7	1	
V13PRW20	28	PRC-Desoto International (Courtaulds)	R-13	12/12/2006	Cr6	µg/L	0.9				
V13PRW20	28	PRC-Desoto International (Courtaulds)	R-13	12/12/2006	Cr6	µg/L	0.9	ET	0.2	0.3	
V13PRW20	28	PRC-Desoto International (Courtaulds)	R-13	3/22/2007	Cr	µg/L	4.9				
V13PRW20	28	PRC-Desoto International (Courtaulds)	R-13	3/22/2007	Cr6	µg/L	<0.30				
V13PRW20	28	PRC-Desoto International (Courtaulds)	R-13	6/27/2007	Cr	µg/L	9.7				
V13PRW20	28	PRC-Desoto International (Courtaulds)	R-13	6/27/2007	Cr	µg/L	9.7	ET	0.7	1	
V13PRW20	28	PRC-Desoto International (Courtaulds)	R-13	6/27/2007	Cr6	µg/L	2.6	ET	0.2	0.3	
V13PRW20	28	PRC-Desoto International (Courtaulds)	R-13	6/27/2007	Cr6	µg/L	2.8				
V13PRW20	28	PRC-Desoto International (Courtaulds)	R-13	9/12/2007	Cr	µg/L	2.4	ET	0.7	1	
V13PRW20	28	PRC-Desoto International (Courtaulds)	R-13	9/12/2007	Cr6	µg/L	0.2	ET	0.2	0.3	J
V13PRW20	28	PRC-Desoto International (Courtaulds)	R-13	9/14/2007	Cr	µg/L	2.4				
V13PRW20	28	PRC-Desoto International (Courtaulds)	R-13	9/14/2007	Cr6	µg/L	<0.30				
V13PRW20	28	PRC-Desoto International (Courtaulds)	R-13	11/12/2007	Cr	µg/L	2.4				
V13PRW20	28	PRC-Desoto International (Courtaulds)	R-13	11/12/2007	Cr	µg/L	2.4	ET	0.7	1	
V13PRW20	28	PRC-Desoto International (Courtaulds)	R-13	11/12/2007	Cr6	µg/L	0.0	ND	0.2	0.3	U
V13PRW20	28	PRC-Desoto International (Courtaulds)	R-13	11/12/2007	Cr6	µg/L	<0.30				
V13PRW20	28	PRC-Desoto International (Courtaulds)	R-13	1/18/2008	Cr	µg/L	3.1				
V13PRW20	28	PRC-Desoto International (Courtaulds)	R-13	1/18/2008	Cr6	µg/L	<0.30				
V13PRW20	28	PRC-Desoto International (Courtaulds)	R-13	6/11/2008	Cr	µg/L	2.2				

Table 3 *Total and Hexavalent Chromium Data in Groundwater*
Glendale Chromium Operable Unit

Well ID	Site[1] No.	Site Name	Grid[2] ID	Sample Date	Analyte	Units	Result	Qualifier[3]	MDL	RL	QA/QC[4] Flag
V13PRW20	28	PRC-Desoto International (Courtaulds)	R-13	6/11/2008	Cr6	µg/L	0.7				
V13PRW20	28	PRC-Desoto International (Courtaulds)	R-13	9/19/2008	Cr	µg/L	20				
V13PRW20	28	PRC-Desoto International (Courtaulds)	R-13	9/19/2008	Cr6	µg/L	20				
V13PRW20	28	PRC-Desoto International (Courtaulds)	R-13	12/11/2008	Cr	µg/L	2.4				
V13PRW20	28	PRC-Desoto International (Courtaulds)	R-13	12/11/2008	Cr6	µg/L	1.7				
V13PRW20	28	PRC-Desoto International (Courtaulds)	R-13	2/25/2009	Cr	µg/L	62				
V13PRW20	28	PRC-Desoto International (Courtaulds)	R-13	2/25/2009	Cr6	µg/L	43				
V13PRW20	28	PRC-Desoto International (Courtaulds)	R-13	6/10/2009	Cr	µg/L	300				
V13PRW20	28	PRC-Desoto International (Courtaulds)	R-13	6/10/2009	Cr6	µg/L	300				
V13PRW20	28	PRC-Desoto International (Courtaulds)	R-13	8/21/2009	Cr	µg/L	150				
V13PRW20	28	PRC-Desoto International (Courtaulds)	R-13	8/21/2009	Cr6	µg/L	140				
V13PRW20	28	PRC-Desoto International (Courtaulds)	R-13	12/16/2009	Cr	µg/L	2,700				
V13PRW20	28	PRC-Desoto International (Courtaulds)	R-13	12/16/2009	Cr6	µg/L	2,900				
V13PRW20	28	PRC-Desoto International (Courtaulds)	R-13	3/12/2010	Cr	µg/L	15,000				
V13PRW20	28	PRC-Desoto International (Courtaulds)	R-13	3/12/2010	Cr6	µg/L	14,000				
V13PRW20	28	PRC-Desoto International (Courtaulds)	R-13	6/4/2010	Cr	µg/L	43				
V13PRW20	28	PRC-Desoto International (Courtaulds)	R-13	6/4/2010	Cr6	µg/L	<0.30				
V13PRW20	28	PRC-Desoto International (Courtaulds)	R-13	8/26/2010	Cr	µg/L	5,900				
V13PRW20	28	PRC-Desoto International (Courtaulds)	R-13	8/26/2010	Cr6	µg/L	6,100				
V13PRW20	28	PRC-Desoto International (Courtaulds)	R-13	12/23/2010	Cr	µg/L	9,900				
V13PRW20	28	PRC-Desoto International (Courtaulds)	R-13	12/23/2010	Cr6	µg/L	5,100				
V13PRW20	28	PRC-Desoto International (Courtaulds)	R-13	3/14/2011	Cr	µg/L	440				
V13PRW20	28	PRC-Desoto International (Courtaulds)	R-13	3/14/2011	Cr6	µg/L	<0.30				
V13PRW21	28	PRC-Desoto International (Courtaulds)	R-13	1/29/2004	Cr	µg/L	0.0	ND		10	U
V13PRW21	28	PRC-Desoto International (Courtaulds)	R-13	1/29/2004	Cr	µg/L	7.0				
V13PRW21	28	PRC-Desoto International (Courtaulds)	R-13	1/29/2004	Cr6	µg/L	<0.20				
V13PRW22	28	PRC-Desoto International (Courtaulds)	R-13	1/27/2004	Cr	µg/L	0.0	ND		10	U
V13PRW22	28	PRC-Desoto International (Courtaulds)	R-13	1/28/2004	Cr	µg/L	3.9				
V13PRW22	28	PRC-Desoto International (Courtaulds)	R-13	1/28/2004	Cr6	µg/L	1.0				
V13PRW22	28	PRC-Desoto International (Courtaulds)	R-13	2/25/2005	Cr	µg/L	<10				
V13PRW22	28	PRC-Desoto International (Courtaulds)	R-13	2/25/2005	Cr6	µg/L	<0.30				
V13PRW22	28	PRC-Desoto International (Courtaulds)	R-13	3/28/2006	Cr	µg/L	1.4	ET	0.56	2	J
V13PRW22	28	PRC-Desoto International (Courtaulds)	R-13	3/28/2006	Cr	µg/L	1.4				
V13PRW22	28	PRC-Desoto International (Courtaulds)	R-13	3/28/2006	Cr	µg/L	1.4	ET	0.56	1	
V13PRW22	28	PRC-Desoto International (Courtaulds)	R-13	3/28/2006	Cr6	µg/L	0.3				
V13PRW22	28	PRC-Desoto International (Courtaulds)	R-13	3/28/2006	Cr6	µg/L	0.3	ET	0.005	0.2	
V13PRW22	28	PRC-Desoto International (Courtaulds)	R-13	3/20/2007	Cr	µg/L	1.0				
V13PRW22	28	PRC-Desoto International (Courtaulds)	R-13	3/20/2007	Cr	µg/L	1.0	ET	0.7	1	
V13PRW22	28	PRC-Desoto International (Courtaulds)	R-13	3/20/2007	Cr6	µg/L	1.0				
V13PRW22	28	PRC-Desoto International (Courtaulds)	R-13	3/20/2007	Cr6	µg/L	1.0	ET	0.2	0.3	
V13PRW22	28	PRC-Desoto International (Courtaulds)	R-13	1/17/2008	Cr	µg/L	3.0				
V13PRW22	28	PRC-Desoto International (Courtaulds)	R-13	1/17/2008	Cr6	µg/L	1.0				
V13PRW22	28	PRC-Desoto International (Courtaulds)	R-13	2/24/2009	Cr	µg/L	2.4				
V13PRW22	28	PRC-Desoto International (Courtaulds)	R-13	2/24/2009	Cr6	µg/L	0.7				
V13PRW22	28	PRC-Desoto International (Courtaulds)	R-13	6/9/2009	Cr	µg/L	2.4				
V13PRW22	28	PRC-Desoto International (Courtaulds)	R-13	6/9/2009	Cr6	µg/L	0.6				

Table 3 *Total and Hexavalent Chromium Data in Groundwater*
Glendale Chromium Operable Unit

Well ID	Site[1] No.	Site Name	Grid[2] ID	Sample Date	Analyte	Units	Result	Qualifier[3]	MDL	RL	QA/QC[4] Flag
V13PRW22	28	PRC-Desoto International (Courtaulds)	R-13	8/20/2009	Cr	µg/L	2.0				
V13PRW22	28	PRC-Desoto International (Courtaulds)	R-13	8/20/2009	Cr6	µg/L	0.8				
V13PRW22	28	PRC-Desoto International (Courtaulds)	R-13	12/14/2009	Cr	µg/L	2.8				
V13PRW22	28	PRC-Desoto International (Courtaulds)	R-13	12/14/2009	Cr6	µg/L	0.9				
V13PRW22	28	PRC-Desoto International (Courtaulds)	R-13	3/11/2010	Cr	µg/L	2.2				
V13PRW22	28	PRC-Desoto International (Courtaulds)	R-13	3/11/2010	Cr6	µg/L	1.2				
V13PRW22	28	PRC-Desoto International (Courtaulds)	R-13	6/2/2010	Cr	µg/L	2.6				
V13PRW22	28	PRC-Desoto International (Courtaulds)	R-13	6/2/2010	Cr6	µg/L	0.6				
V13PRW22	28	PRC-Desoto International (Courtaulds)	R-13	8/24/2010	Cr	µg/L	2.0				
V13PRW22	28	PRC-Desoto International (Courtaulds)	R-13	8/24/2010	Cr6	µg/L	1.0				
V13PRW22	28	PRC-Desoto International (Courtaulds)	R-13	12/22/2010	Cr	µg/L	2.4				
V13PRW22	28	PRC-Desoto International (Courtaulds)	R-13	12/22/2010	Cr6	µg/L	0.3				
V13PRW22	28	PRC-Desoto International (Courtaulds)	R-13	3/6/2011	Cr	µg/L	2.1				
V13PRW22	28	PRC-Desoto International (Courtaulds)	R-13	3/6/2011	Cr6	µg/L	0.7				
V13PRW23	28	PRC-Desoto International (Courtaulds)	R-13	1/27/2004	Cr	µg/L	13	ET			
V13PRW23	28	PRC-Desoto International (Courtaulds)	R-13	1/29/2004	Cr	µg/L	3.9				
V13PRW23	28	PRC-Desoto International (Courtaulds)	R-13	1/29/2004	Cr6	µg/L	2.5				
V13PRW24	28	PRC-Desoto International (Courtaulds)	R-13	6/25/2004	Cr	µg/L	2,610				
V13PRW24	28	PRC-Desoto International (Courtaulds)	R-13	6/25/2004	Cr	µg/L	2,610	ET			
V13PRW24	28	PRC-Desoto International (Courtaulds)	R-13	6/25/2004	Cr6	µg/L	2,100				
V13PRW24	28	PRC-Desoto International (Courtaulds)	R-13	6/25/2004	Cr6	µg/L	2,100	ET			
V13PRW24	28	PRC-Desoto International (Courtaulds)	R-13	10/1/2004	Cr	µg/L	770				
V13PRW24	28	PRC-Desoto International (Courtaulds)	R-13	10/1/2004	Cr6	µg/L	630				
V13PRW24	28	PRC-Desoto International (Courtaulds)	R-13	12/18/2004	Cr	µg/L	600				
V13PRW24	28	PRC-Desoto International (Courtaulds)	R-13	12/18/2004	Cr6	µg/L	450				
V13PRW24	28	PRC-Desoto International (Courtaulds)	R-13	3/2/2005	Cr	µg/L	31				
V13PRW24	28	PRC-Desoto International (Courtaulds)	R-13	3/2/2005	Cr6	µg/L	59				
V13PRW24	28	PRC-Desoto International (Courtaulds)	R-13	6/28/2005	Cr	µg/L	<0.50				
V13PRW24	28	PRC-Desoto International (Courtaulds)	R-13	6/28/2005	Cr6	µg/L	<1.0				
V13PRW24	28	PRC-Desoto International (Courtaulds)	R-13	9/21/2005	Cr	µg/L	37				
V13PRW24	28	PRC-Desoto International (Courtaulds)	R-13	9/21/2005	Cr6	µg/L	<1.0				
V13PRW24	28	PRC-Desoto International (Courtaulds)	R-13	12/20/2005	Cr	µg/L	52				
V13PRW24	28	PRC-Desoto International (Courtaulds)	R-13	12/20/2005	Cr6	µg/L	80				
V13PRW24	28	PRC-Desoto International (Courtaulds)	R-13	3/29/2006	Cr	µg/L	20				
V13PRW24	28	PRC-Desoto International (Courtaulds)	R-13	3/29/2006	Cr	µg/L	20	ET	0.56	2	
V13PRW24	28	PRC-Desoto International (Courtaulds)	R-13	3/29/2006	Cr	µg/L	20	ET	0.56	1	
V13PRW24	28	PRC-Desoto International (Courtaulds)	R-13	3/29/2006	Cr6	µg/L	15				
V13PRW24	28	PRC-Desoto International (Courtaulds)	R-13	3/29/2006	Cr6	µg/L	15	ET	0.005	0.2	
V13PRW24	28	PRC-Desoto International (Courtaulds)	R-13	6/26/2006	Cr	µg/L	56	ET	0.058	2	
V13PRW24	28	PRC-Desoto International (Courtaulds)	R-13	6/26/2006	Cr	µg/L	69	ET	0.058	2	
V13PRW24	28	PRC-Desoto International (Courtaulds)	R-13	6/26/2006	Cr	µg/L	85				
V13PRW24	28	PRC-Desoto International (Courtaulds)	R-13	6/26/2006	Cr	µg/L	85	ET	0.56	2	
V13PRW24	28	PRC-Desoto International (Courtaulds)	R-13	6/26/2006	Cr	µg/L	85	ET	0.56	1	
V13PRW24	28	PRC-Desoto International (Courtaulds)	R-13	6/26/2006	Cr6	µg/L	57	ET	0.5	1	J
V13PRW24	28	PRC-Desoto International (Courtaulds)	R-13	6/26/2006	Cr6	µg/L	63				
V13PRW24	28	PRC-Desoto International (Courtaulds)	R-13	6/26/2006	Cr6	µg/L	63	ET	0.2	0.3	

Table 3 *Total and Hexavalent Chromium Data in Groundwater*
Glendale Chromium Operable Unit

Well ID	Site[1] No.	Site Name	Grid[2] ID	Sample Date	Analyte	Units	Result	Qualifier[3]	MDL	RL	QA/QC[4] Flag
V13PRW24	28	PRC-Desoto International (Courtaulds)	R-13	6/26/2006	Cr6	µg/L	66	ET	0.5	1	J
V13PRW24	28	PRC-Desoto International (Courtaulds)	R-13	9/18/2006	Cr	µg/L	19				
V13PRW24	28	PRC-Desoto International (Courtaulds)	R-13	9/18/2006	Cr6	µg/L	17				
V13PRW24	28	PRC-Desoto International (Courtaulds)	R-13	12/13/2006	Cr	µg/L	120	ET	0.7	2	
V13PRW24	28	PRC-Desoto International (Courtaulds)	R-13	12/13/2006	Cr	µg/L	120	ET	0.7	1	
V13PRW24	28	PRC-Desoto International (Courtaulds)	R-13	12/13/2006	Cr6	µg/L	39	ET	0.2	0.3	
V13PRW24	28	PRC-Desoto International (Courtaulds)	R-13	12/21/2006	Cr	µg/L	120				
V13PRW24	28	PRC-Desoto International (Courtaulds)	R-13	12/21/2006	Cr6	µg/L	39				
V13PRW24	28	PRC-Desoto International (Courtaulds)	R-13	3/22/2007	Cr	µg/L	26				
V13PRW24	28	PRC-Desoto International (Courtaulds)	R-13	3/22/2007	Cr6	µg/L	24				
V13PRW24	28	PRC-Desoto International (Courtaulds)	R-13	6/28/2007	Cr	µg/L	16				
V13PRW24	28	PRC-Desoto International (Courtaulds)	R-13	6/28/2007	Cr	µg/L	16	ET	0.7	1	
V13PRW24	28	PRC-Desoto International (Courtaulds)	R-13	6/28/2007	Cr6	µg/L	11				
V13PRW24	28	PRC-Desoto International (Courtaulds)	R-13	6/28/2007	Cr6	µg/L	11	ET	0.2	0.3	
V13PRW24	28	PRC-Desoto International (Courtaulds)	R-13	9/13/2007	Cr	µg/L	34				
V13PRW24	28	PRC-Desoto International (Courtaulds)	R-13	9/13/2007	Cr	µg/L	34	ET	0.7	1	
V13PRW24	28	PRC-Desoto International (Courtaulds)	R-13	9/13/2007	Cr6	µg/L	28				
V13PRW24	28	PRC-Desoto International (Courtaulds)	R-13	9/13/2007	Cr6	µg/L	28	ET	0.2	0.3	
V13PRW24	28	PRC-Desoto International (Courtaulds)	R-13	11/13/2007	Cr	µg/L	24				
V13PRW24	28	PRC-Desoto International (Courtaulds)	R-13	11/13/2007	Cr	µg/L	24	ET	0.7	1	
V13PRW24	28	PRC-Desoto International (Courtaulds)	R-13	11/13/2007	Cr6	µg/L	22				
V13PRW24	28	PRC-Desoto International (Courtaulds)	R-13	11/13/2007	Cr6	µg/L	22	ET	0.2	0.3	
V13PRW24	28	PRC-Desoto International (Courtaulds)	R-13	1/29/2008	Cr	µg/L	10				
V13PRW24	28	PRC-Desoto International (Courtaulds)	R-13	1/29/2008	Cr6	µg/L	6.8				
V13PRW24	28	PRC-Desoto International (Courtaulds)	R-13	6/12/2008	Cr	µg/L	21				
V13PRW24	28	PRC-Desoto International (Courtaulds)	R-13	6/12/2008	Cr6	µg/L	17				
V13PRW24	28	PRC-Desoto International (Courtaulds)	R-13	9/18/2008	Cr	µg/L	11				
V13PRW24	28	PRC-Desoto International (Courtaulds)	R-13	9/18/2008	Cr6	µg/L	12				
V13PRW24	28	PRC-Desoto International (Courtaulds)	R-13	12/11/2008	Cr	µg/L	68				
V13PRW24	28	PRC-Desoto International (Courtaulds)	R-13	12/11/2008	Cr6	µg/L	63				
V13PRW24	28	PRC-Desoto International (Courtaulds)	R-13	2/26/2009	Cr	µg/L	290				
V13PRW24	28	PRC-Desoto International (Courtaulds)	R-13	2/26/2009	Cr6	µg/L	290				
V13PRW24	28	PRC-Desoto International (Courtaulds)	R-13	6/11/2009	Cr	µg/L	22				
V13PRW24	28	PRC-Desoto International (Courtaulds)	R-13	6/11/2009	Cr6	µg/L	15				
V13PRW24	28	PRC-Desoto International (Courtaulds)	R-13	8/25/2009	Cr	µg/L	620				
V13PRW24	28	PRC-Desoto International (Courtaulds)	R-13	8/25/2009	Cr6	µg/L	490				
V13PRW24	28	PRC-Desoto International (Courtaulds)	R-13	12/16/2009	Cr	µg/L	15				
V13PRW24	28	PRC-Desoto International (Courtaulds)	R-13	12/16/2009	Cr6	µg/L	14				
V13PRW24	28	PRC-Desoto International (Courtaulds)	R-13	3/17/2010	Cr	µg/L	49				
V13PRW24	28	PRC-Desoto International (Courtaulds)	R-13	3/17/2010	Cr6	µg/L	<0.30				
V13PRW24	28	PRC-Desoto International (Courtaulds)	R-13	6/4/2010	Cr	µg/L	4.2				
V13PRW24	28	PRC-Desoto International (Courtaulds)	R-13	6/4/2010	Cr6	µg/L	<0.30				
V13PRW24	28	PRC-Desoto International (Courtaulds)	R-13	8/26/2010	Cr	µg/L	<2.0				
V13PRW24	28	PRC-Desoto International (Courtaulds)	R-13	8/26/2010	Cr6	µg/L	<0.30				
V13PRW24	28	PRC-Desoto International (Courtaulds)	R-13	12/28/2010	Cr	µg/L	<2.0				
V13PRW24	28	PRC-Desoto International (Courtaulds)	R-13	12/28/2010	Cr6	µg/L	<0.30				

Table 3 *Total and Hexavalent Chromium Data in Groundwater*
Glendale Chromium Operable Unit

Well ID	Site[1] No.	Site Name	Grid[2] ID	Sample Date	Analyte	Units	Result	Qualifier[3]	MDL	RL	QA/QC[4] Flag
V13PRW24	28	PRC-Desoto International (Courtaulds)	R-13	3/10/2011	Cr	µg/L	3.7				
V13PRW24	28	PRC-Desoto International (Courtaulds)	R-13	3/10/2011	Cr6	µg/L	<0.30				
V13PRW25	28	PRC-Desoto International (Courtaulds)	R-13	2/3/2004	Cr	µg/L	61	ET			
V13PRW25	28	PRC-Desoto International (Courtaulds)	R-13	2/3/2004	Cr	µg/L	77				
V13PRW25	28	PRC-Desoto International (Courtaulds)	R-13	2/3/2004	Cr6	µg/L	0.3				
V13PRW25	28	PRC-Desoto International (Courtaulds)	R-13	6/25/2004	Cr	µg/L	1.3				
V13PRW25	28	PRC-Desoto International (Courtaulds)	R-13	6/25/2004	Cr	µg/L	1.3	ET			
V13PRW25	28	PRC-Desoto International (Courtaulds)	R-13	6/25/2004	Cr6	µg/L	0.0	ND		0.2	U
V13PRW25	28	PRC-Desoto International (Courtaulds)	R-13	6/25/2004	Cr6	µg/L	<0.20				
V13PRW25	28	PRC-Desoto International (Courtaulds)	R-13	10/1/2004	Cr	µg/L	<10				
V13PRW25	28	PRC-Desoto International (Courtaulds)	R-13	10/1/2004	Cr6	µg/L	<0.30				
V13PRW25	28	PRC-Desoto International (Courtaulds)	R-13	12/10/2004	Cr	µg/L	<10				
V13PRW25	28	PRC-Desoto International (Courtaulds)	R-13	12/10/2004	Cr6	µg/L	<0.30				
V13PRW25	28	PRC-Desoto International (Courtaulds)	R-13	3/2/2005	Cr	µg/L	<10				
V13PRW25	28	PRC-Desoto International (Courtaulds)	R-13	3/2/2005	Cr6	µg/L	<0.30				
V13PRW25	28	PRC-Desoto International (Courtaulds)	R-13	6/28/2005	Cr	µg/L	11				
V13PRW25	28	PRC-Desoto International (Courtaulds)	R-13	6/28/2005	Cr6	µg/L	<1.0				
V13PRW25	28	PRC-Desoto International (Courtaulds)	R-13	9/22/2005	Cr	µg/L	14				
V13PRW25	28	PRC-Desoto International (Courtaulds)	R-13	9/22/2005	Cr6	µg/L	<1.0				
V13PRW25	28	PRC-Desoto International (Courtaulds)	R-13	12/20/2005	Cr	µg/L	11				
V13PRW25	28	PRC-Desoto International (Courtaulds)	R-13	12/20/2005	Cr6	µg/L	<1.0				
V13PRW25	28	PRC-Desoto International (Courtaulds)	R-13	3/27/2006	Cr	µg/L	0.0	ND	0.56	2	U
V13PRW25	28	PRC-Desoto International (Courtaulds)	R-13	3/27/2006	Cr	µg/L	0.0	ND	0.56	1	U
V13PRW25	28	PRC-Desoto International (Courtaulds)	R-13	3/27/2006	Cr	µg/L	<1.0				
V13PRW25	28	PRC-Desoto International (Courtaulds)	R-13	3/27/2006	Cr6	µg/L	0.1	ET	0.005	0.2	J
V13PRW25	28	PRC-Desoto International (Courtaulds)	R-13	3/27/2006	Cr6	µg/L	<0.20				
V13PRW25	28	PRC-Desoto International (Courtaulds)	R-13	6/21/2006	Cr	µg/L	1.6				
V13PRW25	28	PRC-Desoto International (Courtaulds)	R-13	6/21/2006	Cr	µg/L	1.6	ET	0.56	1	
V13PRW25	28	PRC-Desoto International (Courtaulds)	R-13	6/21/2006	Cr6	µg/L	0.0	ND	0.2	0.3	U
V13PRW25	28	PRC-Desoto International (Courtaulds)	R-13	6/21/2006	Cr6	µg/L	<0.30				
V13PRW25	28	PRC-Desoto International (Courtaulds)	R-13	9/13/2006	Cr	µg/L	<1.0				
V13PRW25	28	PRC-Desoto International (Courtaulds)	R-13	9/13/2006	Cr6	µg/L	<0.30				
V13PRW25	28	PRC-Desoto International (Courtaulds)	R-13	12/11/2006	Cr	µg/L	3.8				
V13PRW25	28	PRC-Desoto International (Courtaulds)	R-13	12/11/2006	Cr	µg/L	3.8	ET		2	
V13PRW25	28	PRC-Desoto International (Courtaulds)	R-13	12/11/2006	Cr	µg/L	3.8	ET		1	
V13PRW25	28	PRC-Desoto International (Courtaulds)	R-13	12/11/2006	Cr6	µg/L	0.0	ND		0.3	U
V13PRW25	28	PRC-Desoto International (Courtaulds)	R-13	12/11/2006	Cr6	µg/L	<0.30				
V13PRW25	28	PRC-Desoto International (Courtaulds)	R-13	3/20/2007	Cr	µg/L	0.0	ND	0.7	1	U
V13PRW25	28	PRC-Desoto International (Courtaulds)	R-13	3/20/2007	Cr	µg/L	<1.0				
V13PRW25	28	PRC-Desoto International (Courtaulds)	R-13	3/20/2007	Cr6	µg/L	0.0	ND	0.2	0.3	U
V13PRW25	28	PRC-Desoto International (Courtaulds)	R-13	3/20/2007	Cr6	µg/L	<0.30				
V13PRW25	28	PRC-Desoto International (Courtaulds)	R-13	6/26/2007	Cr	µg/L	0.9	ET	0.7	1	J
V13PRW25	28	PRC-Desoto International (Courtaulds)	R-13	6/26/2007	Cr	µg/L	<1.0				
V13PRW25	28	PRC-Desoto International (Courtaulds)	R-13	6/26/2007	Cr6	µg/L	0.0	ND	0.2	0.3	U
V13PRW25	28	PRC-Desoto International (Courtaulds)	R-13	6/26/2007	Cr6	µg/L	<0.30				
V13PRW25	28	PRC-Desoto International (Courtaulds)	R-13	9/11/2007	Cr	µg/L	1.2				

Table 3 *Total and Hexavalent Chromium Data in Groundwater*
Glendale Chromium Operable Unit

Well ID	Site[1] No.	Site Name	Grid[2] ID	Sample Date	Analyte	Units	Result	Qualifier[3]	MDL	RL	QA/QC[4] Flag
V13PRW25	28	PRC-Desoto International (Courtaulds)	R-13	9/11/2007	Cr	µg/L	1.2	ET	0.7	1	
V13PRW25	28	PRC-Desoto International (Courtaulds)	R-13	9/11/2007	Cr6	µg/L	0.0	ND	0.2	0.3	U
V13PRW25	28	PRC-Desoto International (Courtaulds)	R-13	9/11/2007	Cr6	µg/L	<0.30				
V13PRW25	28	PRC-Desoto International (Courtaulds)	R-13	11/8/2007	Cr	µg/L	0.8	ET	0.7	1	J
V13PRW25	28	PRC-Desoto International (Courtaulds)	R-13	11/8/2007	Cr	µg/L	<1.0				
V13PRW25	28	PRC-Desoto International (Courtaulds)	R-13	11/8/2007	Cr6	µg/L	0.0	ND	0.2	0.3	U
V13PRW25	28	PRC-Desoto International (Courtaulds)	R-13	11/8/2007	Cr6	µg/L	<0.30				
V13PRW25	28	PRC-Desoto International (Courtaulds)	R-13	1/17/2008	Cr	µg/L	1.2				
V13PRW25	28	PRC-Desoto International (Courtaulds)	R-13	1/17/2008	Cr6	µg/L	<0.30				
V13PRW25	28	PRC-Desoto International (Courtaulds)	R-13	6/9/2008	Cr	µg/L	<1.0				
V13PRW25	28	PRC-Desoto International (Courtaulds)	R-13	6/9/2008	Cr6	µg/L	<0.30				
V13PRW25	28	PRC-Desoto International (Courtaulds)	R-13	9/17/2008	Cr	µg/L	<2.0				
V13PRW25	28	PRC-Desoto International (Courtaulds)	R-13	9/17/2008	Cr6	µg/L	<0.30				
V13PRW25	28	PRC-Desoto International (Courtaulds)	R-13	12/10/2008	Cr	µg/L	3.5				
V13PRW25	28	PRC-Desoto International (Courtaulds)	R-13	12/10/2008	Cr6	µg/L	<0.30				
V13PRW25	28	PRC-Desoto International (Courtaulds)	R-13	2/24/2009	Cr	µg/L	3.2				
V13PRW25	28	PRC-Desoto International (Courtaulds)	R-13	2/24/2009	Cr6	µg/L	0.5				
V13PRW25	28	PRC-Desoto International (Courtaulds)	R-13	6/9/2009	Cr	µg/L	4.1				
V13PRW25	28	PRC-Desoto International (Courtaulds)	R-13	6/9/2009	Cr6	µg/L	0.3				
V13PRW25	28	PRC-Desoto International (Courtaulds)	R-13	8/20/2009	Cr	µg/L	990				
V13PRW25	28	PRC-Desoto International (Courtaulds)	R-13	8/20/2009	Cr6	µg/L	880				
V13PRW25	28	PRC-Desoto International (Courtaulds)	R-13	12/14/2009	Cr	µg/L	100				
V13PRW25	28	PRC-Desoto International (Courtaulds)	R-13	12/14/2009	Cr6	µg/L	120				
V13PRW25	28	PRC-Desoto International (Courtaulds)	R-13	3/11/2010	Cr	µg/L	<2.0				
V13PRW25	28	PRC-Desoto International (Courtaulds)	R-13	3/11/2010	Cr6	µg/L	<0.30				
V13PRW25	28	PRC-Desoto International (Courtaulds)	R-13	6/3/2010	Cr	µg/L	2.7				
V13PRW25	28	PRC-Desoto International (Courtaulds)	R-13	6/3/2010	Cr6	µg/L	<0.30				
V13PRW25	28	PRC-Desoto International (Courtaulds)	R-13	8/25/2010	Cr	µg/L	<2.0				
V13PRW25	28	PRC-Desoto International (Courtaulds)	R-13	8/25/2010	Cr6	µg/L	<0.30				
V13PRW25	28	PRC-Desoto International (Courtaulds)	R-13	12/23/2010	Cr	µg/L	<2.0				
V13PRW25	28	PRC-Desoto International (Courtaulds)	R-13	12/23/2010	Cr6	µg/L	<0.30				
V13PRW25	28	PRC-Desoto International (Courtaulds)	R-13	3/8/2011	Cr	µg/L	<2.0				
V13PRW25	28	PRC-Desoto International (Courtaulds)	R-13	3/8/2011	Cr6	µg/L	<0.30				
V13PRW26	28	PRC-Desoto International (Courtaulds)	R-13	2/4/2004	Cr	µg/L	279				
V13PRW26	28	PRC-Desoto International (Courtaulds)	R-13	2/4/2004	Cr	µg/L	430	ET			
V13PRW26	28	PRC-Desoto International (Courtaulds)	R-13	2/4/2004	Cr6	µg/L	380				
V13PRW26	28	PRC-Desoto International (Courtaulds)	R-13	6/23/2004	Cr	µg/L	241				
V13PRW26	28	PRC-Desoto International (Courtaulds)	R-13	6/23/2004	Cr	µg/L	241	ET			
V13PRW26	28	PRC-Desoto International (Courtaulds)	R-13	6/23/2004	Cr6	µg/L	190				
V13PRW26	28	PRC-Desoto International (Courtaulds)	R-13	6/23/2004	Cr6	µg/L	190	ET			
V13PRW26	28	PRC-Desoto International (Courtaulds)	R-13	9/30/2004	Cr	µg/L	360				
V13PRW26	28	PRC-Desoto International (Courtaulds)	R-13	9/30/2004	Cr6	µg/L	300				
V13PRW26	28	PRC-Desoto International (Courtaulds)	R-13	12/8/2004	Cr	µg/L	440				
V13PRW26	28	PRC-Desoto International (Courtaulds)	R-13	12/8/2004	Cr6	µg/L	450				
V13PRW26	28	PRC-Desoto International (Courtaulds)	R-13	2/28/2005	Cr	µg/L	41				
V13PRW26	28	PRC-Desoto International (Courtaulds)	R-13	2/28/2005	Cr6	µg/L	61				

Table 3 *Total and Hexavalent Chromium Data in Groundwater*
Glendale Chromium Operable Unit

Well ID	Site[1] No.	Site Name	Grid[2] ID	Sample Date	Analyte	Units	Result	Qualifier[3]	MDL	RL	QA/QC[4] Flag
V13PRW26	28	PRC-Desoto International (Courtaulds)	R-13	6/27/2005	Cr	µg/L	72				
V13PRW26	28	PRC-Desoto International (Courtaulds)	R-13	6/27/2005	Cr6	µg/L	18				
V13PRW26	28	PRC-Desoto International (Courtaulds)	R-13	9/20/2005	Cr	µg/L	210				
V13PRW26	28	PRC-Desoto International (Courtaulds)	R-13	9/20/2005	Cr6	µg/L	28				
V13PRW26	28	PRC-Desoto International (Courtaulds)	R-13	12/21/2005	Cr	µg/L	30				
V13PRW26	28	PRC-Desoto International (Courtaulds)	R-13	12/21/2005	Cr6	µg/L	22				
V13PRW26	28	PRC-Desoto International (Courtaulds)	R-13	3/24/2006	Cr	µg/L	120	ET	0.56	2	
V13PRW26	28	PRC-Desoto International (Courtaulds)	R-13	3/24/2006	Cr	µg/L	120	ET	0.56	1	
V13PRW26	28	PRC-Desoto International (Courtaulds)	R-13	3/24/2006	Cr6	µg/L	100	ET	0.005	1	
V13PRW26	28	PRC-Desoto International (Courtaulds)	R-13	3/30/2006	Cr	µg/L	120				
V13PRW26	28	PRC-Desoto International (Courtaulds)	R-13	3/30/2006	Cr6	µg/L	100				
V13PRW26	28	PRC-Desoto International (Courtaulds)	R-13	6/26/2006	Cr	µg/L	249	ET	0.058	2	
V13PRW26	28	PRC-Desoto International (Courtaulds)	R-13	6/26/2006	Cr	µg/L	280				
V13PRW26	28	PRC-Desoto International (Courtaulds)	R-13	6/26/2006	Cr	µg/L	280	ET	0.56	2	
V13PRW26	28	PRC-Desoto International (Courtaulds)	R-13	6/26/2006	Cr	µg/L	280	ET	0.56	1	
V13PRW26	28	PRC-Desoto International (Courtaulds)	R-13	6/26/2006	Cr6	µg/L	250	ET	2	4	
V13PRW26	28	PRC-Desoto International (Courtaulds)	R-13	6/26/2006	Cr6	µg/L	300				
V13PRW26	28	PRC-Desoto International (Courtaulds)	R-13	6/26/2006	Cr6	µg/L	300	ET	2	3	
V13PRW26	28	PRC-Desoto International (Courtaulds)	R-13	9/19/2006	Cr	µg/L	240				
V13PRW26	28	PRC-Desoto International (Courtaulds)	R-13	9/19/2006	Cr6	µg/L	280				
V13PRW26	28	PRC-Desoto International (Courtaulds)	R-13	12/14/2006	Cr	µg/L	830				
V13PRW26	28	PRC-Desoto International (Courtaulds)	R-13	12/14/2006	Cr	µg/L	830	ET	0.7	2	
V13PRW26	28	PRC-Desoto International (Courtaulds)	R-13	12/14/2006	Cr	µg/L	830	ET	0.7	1	
V13PRW26	28	PRC-Desoto International (Courtaulds)	R-13	12/14/2006	Cr6	µg/L	910				
V13PRW26	28	PRC-Desoto International (Courtaulds)	R-13	12/14/2006	Cr6	µg/L	910	ET	4	6	
V13PRW26	28	PRC-Desoto International (Courtaulds)	R-13	3/23/2007	Cr	µg/L	430				
V13PRW26	28	PRC-Desoto International (Courtaulds)	R-13	3/23/2007	Cr6	µg/L	560				
V13PRW26	28	PRC-Desoto International (Courtaulds)	R-13	6/29/2007	Cr	µg/L	560				
V13PRW26	28	PRC-Desoto International (Courtaulds)	R-13	6/29/2007	Cr	µg/L	560	ET	0.7	1	
V13PRW26	28	PRC-Desoto International (Courtaulds)	R-13	6/29/2007	Cr6	µg/L	820				
V13PRW26	28	PRC-Desoto International (Courtaulds)	R-13	6/29/2007	Cr6	µg/L	820	ET	10	15	
V13PRW26	28	PRC-Desoto International (Courtaulds)	R-13	9/14/2007	Cr	µg/L	1,700				
V13PRW26	28	PRC-Desoto International (Courtaulds)	R-13	9/14/2007	Cr	µg/L	1,700	ET	7	10	
V13PRW26	28	PRC-Desoto International (Courtaulds)	R-13	9/14/2007	Cr6	µg/L	1,300	ET	40	60	J
V13PRW26	28	PRC-Desoto International (Courtaulds)	R-13	9/14/2007	Cr6	µg/L	1,300				
V13PRW26	28	PRC-Desoto International (Courtaulds)	R-13	11/15/2007	Cr	µg/L	1,600	ET	3.5	5	
V13PRW26	28	PRC-Desoto International (Courtaulds)	R-13	11/15/2007	Cr	µg/L	1,800				
V13PRW26	28	PRC-Desoto International (Courtaulds)	R-13	11/15/2007	Cr6	µg/L	2,200				
V13PRW26	28	PRC-Desoto International (Courtaulds)	R-13	11/15/2007	Cr6	µg/L	2,200	ET	20	30	
V13PRW26	28	PRC-Desoto International (Courtaulds)	R-13	1/30/2008	Cr	µg/L	420				
V13PRW26	28	PRC-Desoto International (Courtaulds)	R-13	1/30/2008	Cr6	µg/L	310				
V13PRW26	28	PRC-Desoto International (Courtaulds)	R-13	6/13/2008	Cr	µg/L	840				
V13PRW26	28	PRC-Desoto International (Courtaulds)	R-13	6/13/2008	Cr6	µg/L	880				
V13PRW26	28	PRC-Desoto International (Courtaulds)	R-13	9/19/2008	Cr	µg/L	630				
V13PRW26	28	PRC-Desoto International (Courtaulds)	R-13	9/19/2008	Cr6	µg/L	510				
V13PRW26	28	PRC-Desoto International (Courtaulds)	R-13	2/27/2009	Cr	µg/L	780				

Table 3 *Total and Hexavalent Chromium Data in Groundwater*
Glendale Chromium Operable Unit

Well ID	Site[1] No.	Site Name	Grid[2] ID	Sample Date	Analyte	Units	Result	Qualifier[3]	MDL	RL	QA/QC[4] Flag
V13PRW26	28	PRC-Desoto International (Courtaulds)	R-13	2/27/2009	Cr6	µg/L	770				
V13PRW26	28	PRC-Desoto International (Courtaulds)	R-13	6/15/2009	Cr	µg/L	440				
V13PRW26	28	PRC-Desoto International (Courtaulds)	R-13	6/15/2009	Cr6	µg/L	380				
V13PRW26	28	PRC-Desoto International (Courtaulds)	R-13	8/26/2009	Cr	µg/L	2,200				
V13PRW26	28	PRC-Desoto International (Courtaulds)	R-13	8/26/2009	Cr6	µg/L	2,000				
V13PRW26	28	PRC-Desoto International (Courtaulds)	R-13	12/18/2009	Cr	µg/L	2,500				
V13PRW26	28	PRC-Desoto International (Courtaulds)	R-13	12/18/2009	Cr6	µg/L	2,700				
V13PRW26	28	PRC-Desoto International (Courtaulds)	R-13	3/17/2010	Cr	µg/L	15				
V13PRW26	28	PRC-Desoto International (Courtaulds)	R-13	3/17/2010	Cr6	µg/L	<0.30				
V13PRW26	28	PRC-Desoto International (Courtaulds)	R-13	6/8/2010	Cr	µg/L	2.4				
V13PRW26	28	PRC-Desoto International (Courtaulds)	R-13	6/8/2010	Cr6	µg/L	<0.30				
V13PRW26	28	PRC-Desoto International (Courtaulds)	R-13	8/27/2010	Cr	µg/L	2.5				
V13PRW26	28	PRC-Desoto International (Courtaulds)	R-13	8/27/2010	Cr6	µg/L	<0.30				
V13PRW26	28	PRC-Desoto International (Courtaulds)	R-13	12/29/2010	Cr	µg/L	<2.0				
V13PRW26	28	PRC-Desoto International (Courtaulds)	R-13	12/29/2010	Cr6	µg/L	<0.30				
V13PRW26	28	PRC-Desoto International (Courtaulds)	R-13	3/11/2011	Cr	µg/L	<2.0				
V13PRW26	28	PRC-Desoto International (Courtaulds)	R-13	3/11/2011	Cr6	µg/L	<0.30				
V13PRW27	28	PRC-Desoto International (Courtaulds)	R-13	2/3/2004	Cr	µg/L	0.0	ND		10	U
V13PRW27	28	PRC-Desoto International (Courtaulds)	R-13	2/3/2004	Cr	µg/L	30				
V13PRW27	28	PRC-Desoto International (Courtaulds)	R-13	2/3/2004	Cr6	µg/L	3.2				
V13PRW28	28	PRC-Desoto International (Courtaulds)	R-13	2/9/2004	Cr	µg/L	31	ET			
V13PRW28	28	PRC-Desoto International (Courtaulds)	R-13	2/9/2004	Cr	µg/L	36				
V13PRW28	28	PRC-Desoto International (Courtaulds)	R-13	2/9/2004	Cr6	µg/L	32				
V13PRW28	28	PRC-Desoto International (Courtaulds)	R-13	6/25/2004	Cr	µg/L	23				
V13PRW28	28	PRC-Desoto International (Courtaulds)	R-13	6/25/2004	Cr	µg/L	23	ET			
V13PRW28	28	PRC-Desoto International (Courtaulds)	R-13	6/25/2004	Cr6	µg/L	17				
V13PRW28	28	PRC-Desoto International (Courtaulds)	R-13	6/25/2004	Cr6	µg/L	17	ET			
V13PRW28	28	PRC-Desoto International (Courtaulds)	R-13	10/1/2004	Cr	µg/L	26				
V13PRW28	28	PRC-Desoto International (Courtaulds)	R-13	10/1/2004	Cr6	µg/L	21				
V13PRW28	28	PRC-Desoto International (Courtaulds)	R-13	12/10/2004	Cr	µg/L	22				
V13PRW28	28	PRC-Desoto International (Courtaulds)	R-13	12/10/2004	Cr6	µg/L	25				
V13PRW28	28	PRC-Desoto International (Courtaulds)	R-13	2/24/2005	Cr	µg/L	28				
V13PRW28	28	PRC-Desoto International (Courtaulds)	R-13	2/24/2005	Cr6	µg/L	37				
V13PRW28	28	PRC-Desoto International (Courtaulds)	R-13	6/26/2005	Cr	µg/L	34				
V13PRW28	28	PRC-Desoto International (Courtaulds)	R-13	6/26/2005	Cr6	µg/L	3.8				
V13PRW28	28	PRC-Desoto International (Courtaulds)	R-13	9/20/2005	Cr	µg/L	27				
V13PRW28	28	PRC-Desoto International (Courtaulds)	R-13	9/20/2005	Cr6	µg/L	5.0				
V13PRW28	28	PRC-Desoto International (Courtaulds)	R-13	12/20/2005	Cr	µg/L	28				
V13PRW28	28	PRC-Desoto International (Courtaulds)	R-13	12/20/2005	Cr6	µg/L	17				
V13PRW28	28	PRC-Desoto International (Courtaulds)	R-13	3/23/2006	Cr	µg/L	19				
V13PRW28	28	PRC-Desoto International (Courtaulds)	R-13	3/23/2006	Cr	µg/L	19	ET	0.56	2	
V13PRW28	28	PRC-Desoto International (Courtaulds)	R-13	3/23/2006	Cr	µg/L	19	ET	0.56	1	
V13PRW28	28	PRC-Desoto International (Courtaulds)	R-13	3/23/2006	Cr6	µg/L	14				
V13PRW28	28	PRC-Desoto International (Courtaulds)	R-13	3/23/2006	Cr6	µg/L	14	ET	0.1	0.3	
V13PRW28	28	PRC-Desoto International (Courtaulds)	R-13	6/22/2006	Cr	µg/L	11	ET	0.56	2	
V13PRW28	28	PRC-Desoto International (Courtaulds)	R-13	6/22/2006	Cr	µg/L	11	ET	0.56	1	

Table 3 *Total and Hexavalent Chromium Data in Groundwater*
Glendale Chromium Operable Unit

Well ID	Site[1] No.	Site Name	Grid[2] ID	Sample Date	Analyte	Units	Result	Qualifier[3]	MDL	RL	QA/QC[4] Flag
V13PRW28	28	PRC-Desoto International (Courtaulds)	R-13	6/22/2006	Cr6	µg/L	9.4	ET	0.2	0.3	
V13PRW28	28	PRC-Desoto International (Courtaulds)	R-13	6/28/2006	Cr	µg/L	11				
V13PRW28	28	PRC-Desoto International (Courtaulds)	R-13	6/28/2006	Cr6	µg/L	9.4				
V13PRW28	28	PRC-Desoto International (Courtaulds)	R-13	9/18/2006	Cr	µg/L	12				
V13PRW28	28	PRC-Desoto International (Courtaulds)	R-13	9/18/2006	Cr6	µg/L	11				
V13PRW28	28	PRC-Desoto International (Courtaulds)	R-13	12/13/2006	Cr	µg/L	13				
V13PRW28	28	PRC-Desoto International (Courtaulds)	R-13	12/13/2006	Cr	µg/L	13	ET	0.7	2	
V13PRW28	28	PRC-Desoto International (Courtaulds)	R-13	12/13/2006	Cr	µg/L	13	ET	0.7	1	
V13PRW28	28	PRC-Desoto International (Courtaulds)	R-13	12/13/2006	Cr6	µg/L	13				
V13PRW28	28	PRC-Desoto International (Courtaulds)	R-13	12/13/2006	Cr6	µg/L	13	ET	0.2	0.3	
V13PRW28	28	PRC-Desoto International (Courtaulds)	R-13	3/23/2007	Cr	µg/L	15				
V13PRW28	28	PRC-Desoto International (Courtaulds)	R-13	3/23/2007	Cr6	µg/L	18				
V13PRW28	28	PRC-Desoto International (Courtaulds)	R-13	6/28/2007	Cr	µg/L	17				
V13PRW28	28	PRC-Desoto International (Courtaulds)	R-13	6/28/2007	Cr	µg/L	17	ET	0.7	1	
V13PRW28	28	PRC-Desoto International (Courtaulds)	R-13	6/28/2007	Cr6	µg/L	15				
V13PRW28	28	PRC-Desoto International (Courtaulds)	R-13	6/28/2007	Cr6	µg/L	15	ET	0.2	0.3	
V13PRW28	28	PRC-Desoto International (Courtaulds)	R-13	9/13/2007	Cr	µg/L	17				
V13PRW28	28	PRC-Desoto International (Courtaulds)	R-13	9/13/2007	Cr	µg/L	17	ET	0.7	1	
V13PRW28	28	PRC-Desoto International (Courtaulds)	R-13	9/13/2007	Cr6	µg/L	15				
V13PRW28	28	PRC-Desoto International (Courtaulds)	R-13	9/13/2007	Cr6	µg/L	15	ET	0.2	0.3	
V13PRW28	28	PRC-Desoto International (Courtaulds)	R-13	11/13/2007	Cr	µg/L	16				
V13PRW28	28	PRC-Desoto International (Courtaulds)	R-13	11/13/2007	Cr	µg/L	16	ET	0.7	1	
V13PRW28	28	PRC-Desoto International (Courtaulds)	R-13	11/13/2007	Cr6	µg/L	14				
V13PRW28	28	PRC-Desoto International (Courtaulds)	R-13	11/13/2007	Cr6	µg/L	14	ET	0.2	0.3	
V13PRW28	28	PRC-Desoto International (Courtaulds)	R-13	1/29/2008	Cr	µg/L	23				
V13PRW28	28	PRC-Desoto International (Courtaulds)	R-13	1/29/2008	Cr6	µg/L	19				
V13PRW28	28	PRC-Desoto International (Courtaulds)	R-13	6/12/2008	Cr	µg/L	38				
V13PRW28	28	PRC-Desoto International (Courtaulds)	R-13	6/12/2008	Cr6	µg/L	32				
V13PRW28	28	PRC-Desoto International (Courtaulds)	R-13	9/16/2008	Cr	µg/L	26				
V13PRW28	28	PRC-Desoto International (Courtaulds)	R-13	9/16/2008	Cr6	µg/L	27				
V13PRW28	28	PRC-Desoto International (Courtaulds)	R-13	12/11/2008	Cr	µg/L	27				
V13PRW28	28	PRC-Desoto International (Courtaulds)	R-13	12/11/2008	Cr6	µg/L	24				
V13PRW28	28	PRC-Desoto International (Courtaulds)	R-13	2/26/2009	Cr	µg/L	50				
V13PRW28	28	PRC-Desoto International (Courtaulds)	R-13	2/26/2009	Cr6	µg/L	48				
V13PRW28	28	PRC-Desoto International (Courtaulds)	R-13	6/11/2009	Cr	µg/L	71				
V13PRW28	28	PRC-Desoto International (Courtaulds)	R-13	6/11/2009	Cr6	µg/L	65				
V13PRW28	28	PRC-Desoto International (Courtaulds)	R-13	8/25/2009	Cr	µg/L	97				
V13PRW28	28	PRC-Desoto International (Courtaulds)	R-13	8/25/2009	Cr6	µg/L	93				
V13PRW28	28	PRC-Desoto International (Courtaulds)	R-13	12/17/2009	Cr	µg/L	130				
V13PRW28	28	PRC-Desoto International (Courtaulds)	R-13	12/17/2009	Cr6	µg/L	140				
V13PRW28	28	PRC-Desoto International (Courtaulds)	R-13	3/17/2010	Cr	µg/L	70				
V13PRW28	28	PRC-Desoto International (Courtaulds)	R-13	3/17/2010	Cr6	µg/L	82				
V13PRW28	28	PRC-Desoto International (Courtaulds)	R-13	6/7/2010	Cr	µg/L	82				
V13PRW28	28	PRC-Desoto International (Courtaulds)	R-13	6/7/2010	Cr6	µg/L	62				
V13PRW28	28	PRC-Desoto International (Courtaulds)	R-13	8/27/2010	Cr	µg/L	32				
V13PRW28	28	PRC-Desoto International (Courtaulds)	R-13	8/27/2010	Cr6	µg/L	29				

Table 3 *Total and Hexavalent Chromium Data in Groundwater*
Glendale Chromium Operable Unit

Well ID	Site[1] No.	Site Name	Grid[2] ID	Sample Date	Analyte	Units	Result	Qualifier[3]	MDL	RL	QA/QC[4] Flag
V13PRW28	28	PRC-Desoto International (Courtaulds)	R-13	12/28/2010	Cr	µg/L	2.0				
V13PRW28	28	PRC-Desoto International (Courtaulds)	R-13	12/28/2010	Cr6	µg/L	<0.30				
V13PRW28	28	PRC-Desoto International (Courtaulds)	R-13	3/10/2011	Cr	µg/L	2.1				
V13PRW28	28	PRC-Desoto International (Courtaulds)	R-13	3/10/2011	Cr6	µg/L	<0.30				
V13PRW3	28	PRC-Desoto International (Courtaulds)	R-13	Oct-92	Cr	µg/L	ND				
V13PRW3	28	PRC-Desoto International (Courtaulds)	R-13	Oct-92	Cr6	µg/L	ND				
V13PRW3	28	PRC-Desoto International (Courtaulds)	R-13	Jan-94	Cr	µg/L	ND				
V13PRW3	28	PRC-Desoto International (Courtaulds)	R-13	Jan-94	Cr6	µg/L	ND				
V13PRW3	28	PRC-Desoto International (Courtaulds)	R-13	May-94	Cr	µg/L	ND				
V13PRW3	28	PRC-Desoto International (Courtaulds)	R-13	May-94	Cr6	µg/L	ND				
V13PRW3	28	PRC-Desoto International (Courtaulds)	R-13	Aug-94	Cr	µg/L	ND				
V13PRW3	28	PRC-Desoto International (Courtaulds)	R-13	Aug-94	Cr6	µg/L	ND				
V13PRW3	28	PRC-Desoto International (Courtaulds)	R-13	Dec-94	Cr	µg/L	52				
V13PRW3	28	PRC-Desoto International (Courtaulds)	R-13	Dec-94	Cr6	µg/L	ND				
V13PRW3	28	PRC-Desoto International (Courtaulds)	R-13	Apr-95	Cr	µg/L	19				
V13PRW3	28	PRC-Desoto International (Courtaulds)	R-13	Apr-95	Cr6	µg/L	ND				
V13PRW3	28	PRC-Desoto International (Courtaulds)	R-13	Jul-95	Cr	µg/L	ND				
V13PRW3	28	PRC-Desoto International (Courtaulds)	R-13	Jul-95	Cr6	µg/L	ND				
V13PRW3	28	PRC-Desoto International (Courtaulds)	R-13	Sep-95	Cr	µg/L	60				
V13PRW3	28	PRC-Desoto International (Courtaulds)	R-13	Sep-95	Cr6	µg/L	ND				
V13PRW3	28	PRC-Desoto International (Courtaulds)	R-13	Dec-95	Cr	µg/L	50				
V13PRW3	28	PRC-Desoto International (Courtaulds)	R-13	Dec-95	Cr6	µg/L	ND				
V13PRW3	28	PRC-Desoto International (Courtaulds)	R-13	Apr-96	Cr	µg/L	ND				
V13PRW3	28	PRC-Desoto International (Courtaulds)	R-13	Apr-96	Cr6	µg/L	ND				
V13PRW3	28	PRC-Desoto International (Courtaulds)	R-13	Jul-96	Cr	µg/L	ND				
V13PRW3	28	PRC-Desoto International (Courtaulds)	R-13	Jul-96	Cr6	µg/L	ND				
V13PRW3	28	PRC-Desoto International (Courtaulds)	R-13	Sep-96	Cr	µg/L	ND				
V13PRW3	28	PRC-Desoto International (Courtaulds)	R-13	Sep-96	Cr6	µg/L	ND				
V13PRW3	28	PRC-Desoto International (Courtaulds)	R-13	Dec-96	Cr	µg/L	ND				
V13PRW3	28	PRC-Desoto International (Courtaulds)	R-13	Dec-96	Cr6	µg/L	ND				
V13PRW3	28	PRC-Desoto International (Courtaulds)	R-13	Apr-97	Cr	µg/L	ND				
V13PRW3	28	PRC-Desoto International (Courtaulds)	R-13	Apr-97	Cr6	µg/L	ND				
V13PRW3	28	PRC-Desoto International (Courtaulds)	R-13	Sep-02	Cr	µg/L	240				
V13PRW3	28	PRC-Desoto International (Courtaulds)	R-13	Sep-02	Cr6	µg/L	<20				
V13PRW3	28	PRC-Desoto International (Courtaulds)	R-13	Dec-02	Cr	µg/L	3,100				
V13PRW3	28	PRC-Desoto International (Courtaulds)	R-13	Dec-02	Cr6	µg/L	<20				
V13PRW3	28	PRC-Desoto International (Courtaulds)	R-13	Mar-03	Cr	µg/L	140				
V13PRW3	28	PRC-Desoto International (Courtaulds)	R-13	Mar-03	Cr6	µg/L	<20				
V13PRW3	28	PRC-Desoto International (Courtaulds)	R-13	Jun-03	Cr	µg/L	38				
V13PRW3	28	PRC-Desoto International (Courtaulds)	R-13	Jun-03	Cr6	µg/L	<20				
V13PRW3	28	PRC-Desoto International (Courtaulds)	R-13	Sep-03	Cr	µg/L	100				
V13PRW3	28	PRC-Desoto International (Courtaulds)	R-13	Sep-03	Cr6	µg/L	<20				
V13PRW3	28	PRC-Desoto International (Courtaulds)	R-13	1/26/2004	Cr	µg/L	56				
V13PRW3	28	PRC-Desoto International (Courtaulds)	R-13	1/26/2004	Cr6	µg/L	3.9				
V13PRW3	28	PRC-Desoto International (Courtaulds)	R-13	6/23/2004	Cr	µg/L	161				
V13PRW3	28	PRC-Desoto International (Courtaulds)	R-13	6/23/2004	Cr6	µg/L	6.3				

Table 3 *Total and Hexavalent Chromium Data in Groundwater*
Glendale Chromium Operable Unit

Well ID	Site[1] No.	Site Name	Grid[2] ID	Sample Date	Analyte	Units	Result	Qualifier[3]	MDL	RL	QA/QC[4] Flag
V13PRW3	28	PRC-Desoto International (Courtaulds)	R-13	9/29/2004	Cr	µg/L	290				
V13PRW3	28	PRC-Desoto International (Courtaulds)	R-13	9/29/2004	Cr6	µg/L	4.2				
V13PRW3	28	PRC-Desoto International (Courtaulds)	R-13	12/10/2004	Cr	µg/L	<10				
V13PRW3	28	PRC-Desoto International (Courtaulds)	R-13	12/10/2004	Cr6	µg/L	1.7				
V13PRW3	28	PRC-Desoto International (Courtaulds)	R-13	3/3/2005	Cr	µg/L	<10				
V13PRW3	28	PRC-Desoto International (Courtaulds)	R-13	3/3/2005	Cr6	µg/L	2.2				
V13PRW3	28	PRC-Desoto International (Courtaulds)	R-13	6/21/2005	Cr	µg/L	470				
V13PRW3	28	PRC-Desoto International (Courtaulds)	R-13	6/21/2005	Cr6	µg/L	<1.0				
V13PRW3	28	PRC-Desoto International (Courtaulds)	R-13	9/19/2005	Cr	µg/L	560				
V13PRW3	28	PRC-Desoto International (Courtaulds)	R-13	9/19/2005	Cr6	µg/L	<1.0				
V13PRW3	28	PRC-Desoto International (Courtaulds)	R-13	12/15/2005	Cr	µg/L	22				
V13PRW3	28	PRC-Desoto International (Courtaulds)	R-13	12/15/2005	Cr6	µg/L	1.8				
V13PRW3	28	PRC-Desoto International (Courtaulds)	R-13	3/21/2006	Cr	µg/L	7.2				
V13PRW3	28	PRC-Desoto International (Courtaulds)	R-13	3/21/2006	Cr6	µg/L	0.6				
V13PRW3	28	PRC-Desoto International (Courtaulds)	R-13	6/26/2006	Cr	µg/L	9.8				
V13PRW3	28	PRC-Desoto International (Courtaulds)	R-13	6/26/2006	Cr6	µg/L	0.8				
V13PRW3	28	PRC-Desoto International (Courtaulds)	R-13	9/18/2006	Cr	µg/L	11				
V13PRW3	28	PRC-Desoto International (Courtaulds)	R-13	9/18/2006	Cr6	µg/L	0.6				
V13PRW3	28	PRC-Desoto International (Courtaulds)	R-13	12/21/2006	Cr	µg/L	7.0				
V13PRW3	28	PRC-Desoto International (Courtaulds)	R-13	12/21/2006	Cr6	µg/L	<0.30				
V13PRW3	28	PRC-Desoto International (Courtaulds)	R-13	3/19/2007	Cr	µg/L	7.9				
V13PRW3	28	PRC-Desoto International (Courtaulds)	R-13	3/19/2007	Cr6	µg/L	0.9				
V13PRW3	28	PRC-Desoto International (Courtaulds)	R-13	6/25/2007	Cr	µg/L	9.5				
V13PRW3	28	PRC-Desoto International (Courtaulds)	R-13	6/25/2007	Cr6	µg/L	<0.30				
V13PRW3	28	PRC-Desoto International (Courtaulds)	R-13	9/10/2007	Cr	µg/L	6.7				
V13PRW3	28	PRC-Desoto International (Courtaulds)	R-13	9/10/2007	Cr6	µg/L	0.7				
V13PRW3	28	PRC-Desoto International (Courtaulds)	R-13	11/18/2007	Cr	µg/L	4.9				
V13PRW3	28	PRC-Desoto International (Courtaulds)	R-13	11/18/2007	Cr6	µg/L	<0.30				
V13PRW3	28	PRC-Desoto International (Courtaulds)	R-13	1/16/2008	Cr	µg/L	8.3				
V13PRW3	28	PRC-Desoto International (Courtaulds)	R-13	1/16/2008	Cr6	µg/L	<0.30				
V13PRW3	28	PRC-Desoto International (Courtaulds)	R-13	6/9/2008	Cr	µg/L	5.5				
V13PRW3	28	PRC-Desoto International (Courtaulds)	R-13	6/9/2008	Cr6	µg/L	2.1				
V13PRW3	28	PRC-Desoto International (Courtaulds)	R-13	9/17/2008	Cr	µg/L	6.8				
V13PRW3	28	PRC-Desoto International (Courtaulds)	R-13	9/17/2008	Cr6	µg/L	1.1				
V13PRW3	28	PRC-Desoto International (Courtaulds)	R-13	12/9/2008	Cr	µg/L	18				
V13PRW3	28	PRC-Desoto International (Courtaulds)	R-13	12/9/2008	Cr6	µg/L	1.8				
V13PRW3	28	PRC-Desoto International (Courtaulds)	R-13	2/23/2009	Cr	µg/L	9.1				
V13PRW3	28	PRC-Desoto International (Courtaulds)	R-13	2/23/2009	Cr6	µg/L	1.6				
V13PRW3	28	PRC-Desoto International (Courtaulds)	R-13	6/9/2009	Cr	µg/L	17				
V13PRW3	28	PRC-Desoto International (Courtaulds)	R-13	6/9/2009	Cr6	µg/L	<0.30				
V13PRW3	28	PRC-Desoto International (Courtaulds)	R-13	8/19/2009	Cr	µg/L	21				
V13PRW3	28	PRC-Desoto International (Courtaulds)	R-13	8/19/2009	Cr6	µg/L	4.1				
V13PRW3	28	PRC-Desoto International (Courtaulds)	R-13	12/14/2009	Cr	µg/L	18				
V13PRW3	28	PRC-Desoto International (Courtaulds)	R-13	12/14/2009	Cr6	µg/L	0.5				
V13PRW3	28	PRC-Desoto International (Courtaulds)	R-13	3/10/2010	Cr	µg/L	20				
V13PRW3	28	PRC-Desoto International (Courtaulds)	R-13	3/10/2010	Cr6	µg/L	1.7				

Table 3 *Total and Hexavalent Chromium Data in Groundwater*
Glendale Chromium Operable Unit

Well ID	Site[1] No.	Site Name	Grid[2] ID	Sample Date	Analyte	Units	Result	Qualifier[3]	MDL	RL	QA/QC[4] Flag
V13PRW3	28	PRC-Desoto International (Courtaulds)	R-13	6/2/2010	Cr	µg/L	17				
V13PRW3	28	PRC-Desoto International (Courtaulds)	R-13	6/2/2010	Cr6	µg/L	1.7				
V13PRW3	28	PRC-Desoto International (Courtaulds)	R-13	8/24/2010	Cr	µg/L	17				
V13PRW3	28	PRC-Desoto International (Courtaulds)	R-13	8/24/2010	Cr6	µg/L	2.1				
V13PRW3	28	PRC-Desoto International (Courtaulds)	R-13	12/21/2010	Cr	µg/L	12				
V13PRW3	28	PRC-Desoto International (Courtaulds)	R-13	12/21/2010	Cr6	µg/L	2.2				
V13PRW3	28	PRC-Desoto International (Courtaulds)	R-13	3/15/2011	Cr	µg/L	14				
V13PRW3	28	PRC-Desoto International (Courtaulds)	R-13	3/15/2011	Cr6	µg/L	3.5				
V13PRW30	28	PRC-Desoto International (Courtaulds)	R-13	2/13/2004	Cr	µg/L	33	ET			
V13PRW30	28	PRC-Desoto International (Courtaulds)	R-13	2/13/2004	Cr	µg/L	40				
V13PRW30	28	PRC-Desoto International (Courtaulds)	R-13	2/13/2004	Cr6	µg/L	34				
V13PRW30	28	PRC-Desoto International (Courtaulds)	R-13	6/24/2004	Cr	µg/L	0.0	ND		1	U
V13PRW30	28	PRC-Desoto International (Courtaulds)	R-13	6/24/2004	Cr6	µg/L	0.0	ND		0.2	U
V13PRW30	28	PRC-Desoto International (Courtaulds)	R-13	9/30/2004	Cr	µg/L	20				
V13PRW30	28	PRC-Desoto International (Courtaulds)	R-13	9/30/2004	Cr6	µg/L	16				
V13PRW30	28	PRC-Desoto International (Courtaulds)	R-13	12/7/2004	Cr	µg/L	16				
V13PRW30	28	PRC-Desoto International (Courtaulds)	R-13	12/7/2004	Cr6	µg/L	22				
V13PRW30	28	PRC-Desoto International (Courtaulds)	R-13	2/26/2005	Cr	µg/L	25				
V13PRW30	28	PRC-Desoto International (Courtaulds)	R-13	2/26/2005	Cr6	µg/L	39				
V13PRW30	28	PRC-Desoto International (Courtaulds)	R-13	6/22/2005	Cr	µg/L	15				
V13PRW30	28	PRC-Desoto International (Courtaulds)	R-13	6/22/2005	Cr6	µg/L	<1.0				
V13PRW30	28	PRC-Desoto International (Courtaulds)	R-13	9/19/2005	Cr	µg/L	220				
V13PRW30	28	PRC-Desoto International (Courtaulds)	R-13	9/19/2005	Cr6	µg/L	<1.0				
V13PRW30	28	PRC-Desoto International (Courtaulds)	R-13	12/15/2005	Cr	µg/L	38				
V13PRW30	28	PRC-Desoto International (Courtaulds)	R-13	12/15/2005	Cr6	µg/L	32				
V13PRW30	28	PRC-Desoto International (Courtaulds)	R-13	3/22/2006	Cr	µg/L	64				
V13PRW30	28	PRC-Desoto International (Courtaulds)	R-13	3/22/2006	Cr	µg/L	64	ET	0.56	2	
V13PRW30	28	PRC-Desoto International (Courtaulds)	R-13	3/22/2006	Cr	µg/L	64	ET	0.56	1	
V13PRW30	28	PRC-Desoto International (Courtaulds)	R-13	3/22/2006	Cr6	µg/L	64				
V13PRW30	28	PRC-Desoto International (Courtaulds)	R-13	3/22/2006	Cr6	µg/L	64	ET	0.1	0.3	
V13PRW30	28	PRC-Desoto International (Courtaulds)	R-13	6/23/2006	Cr	µg/L	170				
V13PRW30	28	PRC-Desoto International (Courtaulds)	R-13	6/23/2006	Cr	µg/L	170	ET	0.56	2	
V13PRW30	28	PRC-Desoto International (Courtaulds)	R-13	6/23/2006	Cr	µg/L	170	ET	0.56	1	
V13PRW30	28	PRC-Desoto International (Courtaulds)	R-13	6/23/2006	Cr6	µg/L	160				
V13PRW30	28	PRC-Desoto International (Courtaulds)	R-13	6/23/2006	Cr6	µg/L	160	ET	2	3	
V13PRW30	28	PRC-Desoto International (Courtaulds)	R-13	9/19/2006	Cr	µg/L	110				
V13PRW30	28	PRC-Desoto International (Courtaulds)	R-13	9/19/2006	Cr6	µg/L	110				
V13PRW30	28	PRC-Desoto International (Courtaulds)	R-13	12/14/2006	Cr	µg/L	100				
V13PRW30	28	PRC-Desoto International (Courtaulds)	R-13	12/14/2006	Cr	µg/L	100	ET	0.7	2	
V13PRW30	28	PRC-Desoto International (Courtaulds)	R-13	12/14/2006	Cr	µg/L	100	ET	0.7	1	
V13PRW30	28	PRC-Desoto International (Courtaulds)	R-13	12/14/2006	Cr6	µg/L	91				
V13PRW30	28	PRC-Desoto International (Courtaulds)	R-13	12/14/2006	Cr6	µg/L	91	ET	0.4	0.6	
V13PRW30	28	PRC-Desoto International (Courtaulds)	R-13	3/23/2007	Cr	µg/L	65				
V13PRW30	28	PRC-Desoto International (Courtaulds)	R-13	3/23/2007	Cr6	µg/L	69				
V13PRW30	28	PRC-Desoto International (Courtaulds)	R-13	6/28/2007	Cr	µg/L	53				
V13PRW30	28	PRC-Desoto International (Courtaulds)	R-13	6/28/2007	Cr	µg/L	53	ET	0.7	1	

Table 3 *Total and Hexavalent Chromium Data in Groundwater*
Glendale Chromium Operable Unit

Well ID	Site[1] No.	Site Name	Grid[2] ID	Sample Date	Analyte	Units	Result	Qualifier[3]	MDL	RL	QA/QC[4] Flag
V13PRW30	28	PRC-Desoto International (Courtaulds)	R-13	6/28/2007	Cr6	µg/L	54				
V13PRW30	28	PRC-Desoto International (Courtaulds)	R-13	6/28/2007	Cr6	µg/L	54	ET	0.2	0.3	
V13PRW30	28	PRC-Desoto International (Courtaulds)	R-13	9/14/2007	Cr	µg/L	50				
V13PRW30	28	PRC-Desoto International (Courtaulds)	R-13	9/14/2007	Cr	µg/L	60	ET	0.7	1	
V13PRW30	28	PRC-Desoto International (Courtaulds)	R-13	9/14/2007	Cr6	µg/L	56	ET	2	3	J
V13PRW30	28	PRC-Desoto International (Courtaulds)	R-13	9/14/2007	Cr6	µg/L	56				
V13PRW30	28	PRC-Desoto International (Courtaulds)	R-13	11/15/2007	Cr	µg/L	58				
V13PRW30	28	PRC-Desoto International (Courtaulds)	R-13	11/15/2007	Cr	µg/L	58	ET	0.7	1	
V13PRW30	28	PRC-Desoto International (Courtaulds)	R-13	11/15/2007	Cr6	µg/L	48				
V13PRW30	28	PRC-Desoto International (Courtaulds)	R-13	11/15/2007	Cr6	µg/L	48	ET	0.2	0.3	
V13PRW30	28	PRC-Desoto International (Courtaulds)	R-13	1/30/2008	Cr	µg/L	56				
V13PRW30	28	PRC-Desoto International (Courtaulds)	R-13	1/30/2008	Cr6	µg/L	38				
V13PRW30	28	PRC-Desoto International (Courtaulds)	R-13	6/13/2008	Cr	µg/L	96				
V13PRW30	28	PRC-Desoto International (Courtaulds)	R-13	6/13/2008	Cr6	µg/L	92				
V13PRW30	28	PRC-Desoto International (Courtaulds)	R-13	9/19/2008	Cr	µg/L	120				
V13PRW30	28	PRC-Desoto International (Courtaulds)	R-13	9/19/2008	Cr6	µg/L	140				
V13PRW30	28	PRC-Desoto International (Courtaulds)	R-13	12/12/2008	Cr	µg/L	120				
V13PRW30	28	PRC-Desoto International (Courtaulds)	R-13	12/12/2008	Cr6	µg/L	120				
V13PRW30	28	PRC-Desoto International (Courtaulds)	R-13	2/27/2009	Cr	µg/L	91				
V13PRW30	28	PRC-Desoto International (Courtaulds)	R-13	2/27/2009	Cr6	µg/L	95				
V13PRW30	28	PRC-Desoto International (Courtaulds)	R-13	6/15/2009	Cr	µg/L	4.1				
V13PRW30	28	PRC-Desoto International (Courtaulds)	R-13	6/15/2009	Cr6	µg/L	8.6				
V13PRW30	28	PRC-Desoto International (Courtaulds)	R-13	8/26/2009	Cr	µg/L	16				
V13PRW30	28	PRC-Desoto International (Courtaulds)	R-13	8/26/2009	Cr6	µg/L	14				
V13PRW30	28	PRC-Desoto International (Courtaulds)	R-13	12/18/2009	Cr	µg/L	20				
V13PRW30	28	PRC-Desoto International (Courtaulds)	R-13	12/18/2009	Cr6	µg/L	16				
V13PRW30	28	PRC-Desoto International (Courtaulds)	R-13	3/18/2010	Cr	µg/L	19				
V13PRW30	28	PRC-Desoto International (Courtaulds)	R-13	3/18/2010	Cr6	µg/L	<0.30				
V13PRW30	28	PRC-Desoto International (Courtaulds)	R-13	6/8/2010	Cr	µg/L	6.9				
V13PRW30	28	PRC-Desoto International (Courtaulds)	R-13	6/8/2010	Cr6	µg/L	<0.30				
V13PRW30	28	PRC-Desoto International (Courtaulds)	R-13	3/22/2011	Cr	µg/L	<2.0				
V13PRW30	28	PRC-Desoto International (Courtaulds)	R-13	3/22/2011	Cr6	µg/L	<0.30				
V13PRW31	28	PRC-Desoto International (Courtaulds)	R-13	2/13/2004	Cr	µg/L	46	ET			
V13PRW31	28	PRC-Desoto International (Courtaulds)	R-13	2/13/2004	Cr	µg/L	57				
V13PRW31	28	PRC-Desoto International (Courtaulds)	R-13	2/13/2004	Cr6	µg/L	49				
V13PRW31	28	PRC-Desoto International (Courtaulds)	R-13	6/24/2004	Cr	µg/L	154				
V13PRW31	28	PRC-Desoto International (Courtaulds)	R-13	6/24/2004	Cr	µg/L	154	ET			
V13PRW31	28	PRC-Desoto International (Courtaulds)	R-13	6/24/2004	Cr6	µg/L	140				
V13PRW31	28	PRC-Desoto International (Courtaulds)	R-13	6/24/2004	Cr6	µg/L	140	ET			
V13PRW31	28	PRC-Desoto International (Courtaulds)	R-13	9/29/2004	Cr	µg/L	120				
V13PRW31	28	PRC-Desoto International (Courtaulds)	R-13	9/29/2004	Cr6	µg/L	53				
V13PRW31	28	PRC-Desoto International (Courtaulds)	R-13	12/8/2004	Cr	µg/L	63				
V13PRW31	28	PRC-Desoto International (Courtaulds)	R-13	12/8/2004	Cr6	µg/L	63				
V13PRW31	28	PRC-Desoto International (Courtaulds)	R-13	2/24/2005	Cr	µg/L	15				
V13PRW31	28	PRC-Desoto International (Courtaulds)	R-13	2/24/2005	Cr6	µg/L	19				
V13PRW31	28	PRC-Desoto International (Courtaulds)	R-13	6/22/2005	Cr	µg/L	14				

Table 3 *Total and Hexavalent Chromium Data in Groundwater*
Glendale Chromium Operable Unit

Well ID	Site[1] No.	Site Name	Grid[2] ID	Sample Date	Analyte	Units	Result	Qualifier[3]	MDL	RL	QA/QC[4] Flag
V13PRW31	28	PRC-Desoto International (Courtaulds)	R-13	6/22/2005	Cr6	µg/L	<1.0				
V13PRW31	28	PRC-Desoto International (Courtaulds)	R-13	9/19/2005	Cr	µg/L	290				
V13PRW31	28	PRC-Desoto International (Courtaulds)	R-13	9/19/2005	Cr6	µg/L	<1.0				
V13PRW31	28	PRC-Desoto International (Courtaulds)	R-13	12/15/2005	Cr	µg/L	62				
V13PRW31	28	PRC-Desoto International (Courtaulds)	R-13	12/15/2005	Cr6	µg/L	28				
V13PRW31	28	PRC-Desoto International (Courtaulds)	R-13	3/23/2006	Cr	µg/L	440				
V13PRW31	28	PRC-Desoto International (Courtaulds)	R-13	3/23/2006	Cr	µg/L	440	ET	0.56	2	
V13PRW31	28	PRC-Desoto International (Courtaulds)	R-13	3/23/2006	Cr	µg/L	440	ET	0.56	1	
V13PRW31	28	PRC-Desoto International (Courtaulds)	R-13	3/23/2006	Cr6	µg/L	400				
V13PRW31	28	PRC-Desoto International (Courtaulds)	R-13	3/23/2006	Cr6	µg/L	400	ET	2	6	
V13PRW31	28	PRC-Desoto International (Courtaulds)	R-13	6/26/2006	Cr	µg/L	390	ET	0.058	2	
V13PRW31	28	PRC-Desoto International (Courtaulds)	R-13	6/26/2006	Cr	µg/L	430				
V13PRW31	28	PRC-Desoto International (Courtaulds)	R-13	6/26/2006	Cr	µg/L	430	ET	0.56	2	
V13PRW31	28	PRC-Desoto International (Courtaulds)	R-13	6/26/2006	Cr	µg/L	430	ET	0.56	1	
V13PRW31	28	PRC-Desoto International (Courtaulds)	R-13	6/26/2006	Cr6	µg/L	420	ET	5	10	J
V13PRW31	28	PRC-Desoto International (Courtaulds)	R-13	6/26/2006	Cr6	µg/L	450				
V13PRW31	28	PRC-Desoto International (Courtaulds)	R-13	6/26/2006	Cr6	µg/L	450	ET	20	30	
V13PRW31	28	PRC-Desoto International (Courtaulds)	R-13	9/19/2006	Cr	µg/L	330				
V13PRW31	28	PRC-Desoto International (Courtaulds)	R-13	9/19/2006	Cr6	µg/L	350				
V13PRW31	28	PRC-Desoto International (Courtaulds)	R-13	12/14/2006	Cr	µg/L	250				
V13PRW31	28	PRC-Desoto International (Courtaulds)	R-13	12/14/2006	Cr	µg/L	250	ET	0.7	2	
V13PRW31	28	PRC-Desoto International (Courtaulds)	R-13	12/14/2006	Cr	µg/L	250	ET	0.7	1	
V13PRW31	28	PRC-Desoto International (Courtaulds)	R-13	12/14/2006	Cr6	µg/L	240				
V13PRW31	28	PRC-Desoto International (Courtaulds)	R-13	12/14/2006	Cr6	µg/L	240	ET	2	3	
V13PRW31	28	PRC-Desoto International (Courtaulds)	R-13	3/26/2007	Cr	µg/L	250				
V13PRW31	28	PRC-Desoto International (Courtaulds)	R-13	3/26/2007	Cr6	µg/L	260				
V13PRW31	28	PRC-Desoto International (Courtaulds)	R-13	6/28/2007	Cr	µg/L	200				
V13PRW31	28	PRC-Desoto International (Courtaulds)	R-13	6/28/2007	Cr	µg/L	200	ET	0.7	1	
V13PRW31	28	PRC-Desoto International (Courtaulds)	R-13	6/28/2007	Cr6	µg/L	220				
V13PRW31	28	PRC-Desoto International (Courtaulds)	R-13	6/28/2007	Cr6	µg/L	220	ET	2	3	
V13PRW31	28	PRC-Desoto International (Courtaulds)	R-13	9/14/2007	Cr	µg/L	200				
V13PRW31	28	PRC-Desoto International (Courtaulds)	R-13	9/14/2007	Cr	µg/L	200	ET	0.7	1	
V13PRW31	28	PRC-Desoto International (Courtaulds)	R-13	9/14/2007	Cr6	µg/L	230	ET	2	3	J
V13PRW31	28	PRC-Desoto International (Courtaulds)	R-13	9/14/2007	Cr6	µg/L	230				
V13PRW31	28	PRC-Desoto International (Courtaulds)	R-13	11/15/2007	Cr	µg/L	160				
V13PRW31	28	PRC-Desoto International (Courtaulds)	R-13	11/15/2007	Cr	µg/L	160	ET	0.7	1	
V13PRW31	28	PRC-Desoto International (Courtaulds)	R-13	11/15/2007	Cr6	µg/L	170				
V13PRW31	28	PRC-Desoto International (Courtaulds)	R-13	11/15/2007	Cr6	µg/L	170	ET	2	3	
V13PRW31	28	PRC-Desoto International (Courtaulds)	R-13	1/30/2008	Cr	µg/L	160				
V13PRW31	28	PRC-Desoto International (Courtaulds)	R-13	1/30/2008	Cr6	µg/L	110				
V13PRW31	28	PRC-Desoto International (Courtaulds)	R-13	6/13/2008	Cr	µg/L	150				
V13PRW31	28	PRC-Desoto International (Courtaulds)	R-13	6/13/2008	Cr6	µg/L	150				
V13PRW31	28	PRC-Desoto International (Courtaulds)	R-13	9/19/2008	Cr	µg/L	150				
V13PRW31	28	PRC-Desoto International (Courtaulds)	R-13	9/19/2008	Cr6	µg/L	170				
V13PRW31	28	PRC-Desoto International (Courtaulds)	R-13	12/12/2008	Cr	µg/L	160				
V13PRW31	28	PRC-Desoto International (Courtaulds)	R-13	12/12/2008	Cr6	µg/L	150				

Table 3 *Total and Hexavalent Chromium Data in Groundwater*
Glendale Chromium Operable Unit

Well ID	Site[1] No.	Site Name	Grid[2] ID	Sample Date	Analyte	Units	Result	Qualifier[3]	MDL	RL	QA/QC[4] Flag
V13PRW31	28	PRC-Desoto International (Courtaulds)	R-13	2/21/2009	Cr	µg/L	130				
V13PRW31	28	PRC-Desoto International (Courtaulds)	R-13	2/21/2009	Cr6	µg/L	140				
V13PRW31	28	PRC-Desoto International (Courtaulds)	R-13	6/15/2009	Cr	µg/L	21				
V13PRW31	28	PRC-Desoto International (Courtaulds)	R-13	6/15/2009	Cr6	µg/L	23				
V13PRW31	28	PRC-Desoto International (Courtaulds)	R-13	8/26/2009	Cr	µg/L	110				
V13PRW31	28	PRC-Desoto International (Courtaulds)	R-13	8/26/2009	Cr6	µg/L	120				
V13PRW31	28	PRC-Desoto International (Courtaulds)	R-13	12/18/2009	Cr	µg/L	91				
V13PRW31	28	PRC-Desoto International (Courtaulds)	R-13	12/18/2009	Cr6	µg/L	98				
V13PRW31	28	PRC-Desoto International (Courtaulds)	R-13	3/18/2010	Cr	µg/L	39				
V13PRW31	28	PRC-Desoto International (Courtaulds)	R-13	3/18/2010	Cr6	µg/L	<0.30				
V13PRW31	28	PRC-Desoto International (Courtaulds)	R-13	6/8/2010	Cr	µg/L	7.6				
V13PRW31	28	PRC-Desoto International (Courtaulds)	R-13	6/8/2010	Cr6	µg/L	<0.30				
V13PRW31	28	PRC-Desoto International (Courtaulds)	R-13	8/30/2010	Cr	µg/L	<2.0				
V13PRW31	28	PRC-Desoto International (Courtaulds)	R-13	8/30/2010	Cr6	µg/L	<0.30				
V13PRW31	28	PRC-Desoto International (Courtaulds)	R-13	12/29/2010	Cr	µg/L	2.0				
V13PRW31	28	PRC-Desoto International (Courtaulds)	R-13	12/29/2010	Cr6	µg/L	<0.30				
V13PRW31	28	PRC-Desoto International (Courtaulds)	R-13	3/11/2011	Cr	µg/L	<2.0				
V13PRW31	28	PRC-Desoto International (Courtaulds)	R-13	3/11/2011	Cr6	µg/L	<0.30				
V13PRW32	28	PRC-Desoto International (Courtaulds)	R-13	1/26/2004	Cr	µg/L	15				
V13PRW32	28	PRC-Desoto International (Courtaulds)	R-13	1/26/2004	Cr6	µg/L	0.3				
V13PRW32	28	PRC-Desoto International (Courtaulds)	R-13	1/28/2004	Cr	µg/L	0.0	ND		10	U
V13PRW32	28	PRC-Desoto International (Courtaulds)	R-13	3/3/2005	Cr	µg/L	<10				
V13PRW32	28	PRC-Desoto International (Courtaulds)	R-13	3/3/2005	Cr6	µg/L	<0.30				
V13PRW32	28	PRC-Desoto International (Courtaulds)	R-13	3/25/2006	Cr	µg/L	1.2				
V13PRW32	28	PRC-Desoto International (Courtaulds)	R-13	3/25/2006	Cr6	µg/L	0.3				
V13PRW32	28	PRC-Desoto International (Courtaulds)	R-13	3/28/2006	Cr	µg/L	1.2	ET	0.56	2	J
V13PRW32	28	PRC-Desoto International (Courtaulds)	R-13	3/28/2006	Cr	µg/L	1.2	ET	0.56	1	
V13PRW32	28	PRC-Desoto International (Courtaulds)	R-13	3/28/2006	Cr6	µg/L	0.3	ET	0.005	0.2	
V13PRW32	28	PRC-Desoto International (Courtaulds)	R-13	3/21/2007	Cr	µg/L	1.5				
V13PRW32	28	PRC-Desoto International (Courtaulds)	R-13	3/21/2007	Cr6	µg/L	<0.30				
V13PRW32	28	PRC-Desoto International (Courtaulds)	R-13	1/18/2008	Cr	µg/L	1.9				
V13PRW32	28	PRC-Desoto International (Courtaulds)	R-13	1/18/2008	Cr6	µg/L	<0.30				
V13PRW32	28	PRC-Desoto International (Courtaulds)	R-13	2/25/2009	Cr	µg/L	3.9				
V13PRW32	28	PRC-Desoto International (Courtaulds)	R-13	2/25/2009	Cr6	µg/L	<0.30				
V13PRW32	28	PRC-Desoto International (Courtaulds)	R-13	3/12/2010	Cr	µg/L	2.3				
V13PRW32	28	PRC-Desoto International (Courtaulds)	R-13	3/12/2010	Cr6	µg/L	<0.30				
V13PRW32	28	PRC-Desoto International (Courtaulds)	R-13	3/9/2011	Cr	µg/L	3.1				
V13PRW32	28	PRC-Desoto International (Courtaulds)	R-13	3/9/2011	Cr6	µg/L	0.5				
V13PRW33	28	PRC-Desoto International (Courtaulds)	R-13	1/26/2004	Cr	µg/L	13				
V13PRW33	28	PRC-Desoto International (Courtaulds)	R-13	1/26/2004	Cr6	µg/L	0.2				
V13PRW33	28	PRC-Desoto International (Courtaulds)	R-13	1/28/2004	Cr	µg/L	0.0	ND		10	U
V13PRW33	28	PRC-Desoto International (Courtaulds)	R-13	6/24/2004	Cr	µg/L	0.0	ND		1	U
V13PRW33	28	PRC-Desoto International (Courtaulds)	R-13	6/24/2004	Cr6	µg/L	0.0	ND		0.2	U
V13PRW34	28	PRC-Desoto International (Courtaulds)	R-13	2/5/2004	Cr	µg/L	0.0	ND		10	U
V13PRW34	28	PRC-Desoto International (Courtaulds)	R-13	2/5/2004	Cr	µg/L	<1.0				
V13PRW34	28	PRC-Desoto International (Courtaulds)	R-13	2/5/2004	Cr6	µg/L	<0.20				

Table 3 *Total and Hexavalent Chromium Data in Groundwater*
Glendale Chromium Operable Unit

Well ID	Site[1] No.	Site Name	Grid[2] ID	Sample Date	Analyte	Units	Result	Qualifier[3]	MDL	RL	QA/QC[4] Flag
V13PRW35	28	PRC-Desoto International (Courtaulds)	R-13	2/4/2004	Cr	µg/L	110	ET			
V13PRW35	28	PRC-Desoto International (Courtaulds)	R-13	2/14/2004	Cr	µg/L	14				
V13PRW35	28	PRC-Desoto International (Courtaulds)	R-13	2/14/2004	Cr6	µg/L	0.7				
V13PRW35	28	PRC-Desoto International (Courtaulds)	R-13	6/23/2004	Cr	µg/L	53				
V13PRW35	28	PRC-Desoto International (Courtaulds)	R-13	6/23/2004	Cr	µg/L	53	ET			
V13PRW35	28	PRC-Desoto International (Courtaulds)	R-13	6/23/2004	Cr6	µg/L	8.5				
V13PRW35	28	PRC-Desoto International (Courtaulds)	R-13	6/23/2004	Cr6	µg/L	8.5	ET			
V13PRW35	28	PRC-Desoto International (Courtaulds)	R-13	9/30/2004	Cr	µg/L	29				
V13PRW35	28	PRC-Desoto International (Courtaulds)	R-13	9/30/2004	Cr6	µg/L	7.0				
V13PRW35	28	PRC-Desoto International (Courtaulds)	R-13	12/8/2004	Cr	µg/L	<10				
V13PRW35	28	PRC-Desoto International (Courtaulds)	R-13	12/8/2004	Cr6	µg/L	2.9				
V13PRW35	28	PRC-Desoto International (Courtaulds)	R-13	2/28/2005	Cr	µg/L	<10				
V13PRW35	28	PRC-Desoto International (Courtaulds)	R-13	2/28/2005	Cr6	µg/L	1.8				
V13PRW35	28	PRC-Desoto International (Courtaulds)	R-13	6/27/2005	Cr	µg/L	19				
V13PRW35	28	PRC-Desoto International (Courtaulds)	R-13	6/27/2005	Cr6	µg/L	1.5				
V13PRW35	28	PRC-Desoto International (Courtaulds)	R-13	9/22/2005	Cr	µg/L	9.9				
V13PRW35	28	PRC-Desoto International (Courtaulds)	R-13	9/22/2005	Cr6	µg/L	<1.0				
V13PRW35	28	PRC-Desoto International (Courtaulds)	R-13	12/21/2005	Cr	µg/L	21				
V13PRW35	28	PRC-Desoto International (Courtaulds)	R-13	12/21/2005	Cr6	µg/L	4.9				
V13PRW35	28	PRC-Desoto International (Courtaulds)	R-13	3/27/2006	Cr	µg/L	12				
V13PRW35	28	PRC-Desoto International (Courtaulds)	R-13	3/27/2006	Cr	µg/L	12	ET	0.56	2	
V13PRW35	28	PRC-Desoto International (Courtaulds)	R-13	3/27/2006	Cr	µg/L	12	ET	0.56	1	
V13PRW35	28	PRC-Desoto International (Courtaulds)	R-13	3/27/2006	Cr6	µg/L	4.2				
V13PRW35	28	PRC-Desoto International (Courtaulds)	R-13	3/27/2006	Cr6	µg/L	4.2	ET	0.005	0.2	
V13PRW35	28	PRC-Desoto International (Courtaulds)	R-13	6/21/2006	Cr	µg/L	11				
V13PRW35	28	PRC-Desoto International (Courtaulds)	R-13	6/21/2006	Cr	µg/L	11	ET	0.56	1	
V13PRW35	28	PRC-Desoto International (Courtaulds)	R-13	6/21/2006	Cr6	µg/L	1.6				
V13PRW35	28	PRC-Desoto International (Courtaulds)	R-13	6/21/2006	Cr6	µg/L	1.6	ET	0.2	0.3	
V13PRW35	28	PRC-Desoto International (Courtaulds)	R-13	9/18/2006	Cr	µg/L	19				
V13PRW35	28	PRC-Desoto International (Courtaulds)	R-13	9/18/2006	Cr6	µg/L	18				
V13PRW35	28	PRC-Desoto International (Courtaulds)	R-13	12/13/2006	Cr	µg/L	70				
V13PRW35	28	PRC-Desoto International (Courtaulds)	R-13	12/13/2006	Cr	µg/L	70	ET	0.7	2	
V13PRW35	28	PRC-Desoto International (Courtaulds)	R-13	12/13/2006	Cr	µg/L	70	ET	0.7	1	
V13PRW35	28	PRC-Desoto International (Courtaulds)	R-13	12/13/2006	Cr6	µg/L	66				
V13PRW35	28	PRC-Desoto International (Courtaulds)	R-13	12/13/2006	Cr6	µg/L	66	ET	0.2	0.3	
V13PRW35	28	PRC-Desoto International (Courtaulds)	R-13	3/22/2007	Cr	µg/L	120				
V13PRW35	28	PRC-Desoto International (Courtaulds)	R-13	3/22/2007	Cr6	µg/L	140				
V13PRW35	28	PRC-Desoto International (Courtaulds)	R-13	6/27/2007	Cr	µg/L	240				
V13PRW35	28	PRC-Desoto International (Courtaulds)	R-13	6/27/2007	Cr	µg/L	240	ET	0.7	1	
V13PRW35	28	PRC-Desoto International (Courtaulds)	R-13	6/27/2007	Cr6	µg/L	310				
V13PRW35	28	PRC-Desoto International (Courtaulds)	R-13	6/27/2007	Cr6	µg/L	310	ET	2	3	
V13PRW35	28	PRC-Desoto International (Courtaulds)	R-13	9/12/2007	Cr	µg/L	390	ET	0.7	1	
V13PRW35	28	PRC-Desoto International (Courtaulds)	R-13	9/12/2007	Cr6	µg/L	630	ET	20	30	
V13PRW35	28	PRC-Desoto International (Courtaulds)	R-13	9/14/2007	Cr	µg/L	390				
V13PRW35	28	PRC-Desoto International (Courtaulds)	R-13	9/14/2007	Cr6	µg/L	630				
V13PRW35	28	PRC-Desoto International (Courtaulds)	R-13	11/12/2007	Cr	µg/L	390				

Table 3 *Total and Hexavalent Chromium Data in Groundwater*
Glendale Chromium Operable Unit

Well ID	Site[1] No.	Site Name	Grid[2] ID	Sample Date	Analyte	Units	Result	Qualifier[3]	MDL	RL	QA/QC[4] Flag
V13PRW35	28	PRC-Desoto International (Courtaulds)	R-13	11/12/2007	Cr	µg/L	390	ET	0.7	1	
V13PRW35	28	PRC-Desoto International (Courtaulds)	R-13	11/12/2007	Cr6	µg/L	420				
V13PRW35	28	PRC-Desoto International (Courtaulds)	R-13	11/12/2007	Cr6	µg/L	420	ET	10	15	
V13PRW35	28	PRC-Desoto International (Courtaulds)	R-13	1/18/2008	Cr	µg/L	300				
V13PRW35	28	PRC-Desoto International (Courtaulds)	R-13	1/18/2008	Cr6	µg/L	210				
V13PRW35	28	PRC-Desoto International (Courtaulds)	R-13	6/11/2008	Cr	µg/L	270				
V13PRW35	28	PRC-Desoto International (Courtaulds)	R-13	6/11/2008	Cr6	µg/L	250				
V13PRW35	28	PRC-Desoto International (Courtaulds)	R-13	9/18/2008	Cr	µg/L	270				
V13PRW35	28	PRC-Desoto International (Courtaulds)	R-13	9/18/2008	Cr6	µg/L	230				
V13PRW35	28	PRC-Desoto International (Courtaulds)	R-13	12/11/2008	Cr	µg/L	240				
V13PRW35	28	PRC-Desoto International (Courtaulds)	R-13	12/11/2008	Cr6	µg/L	220				
V13PRW35	28	PRC-Desoto International (Courtaulds)	R-13	2/25/2009	Cr	µg/L	110				
V13PRW35	28	PRC-Desoto International (Courtaulds)	R-13	2/25/2009	Cr6	µg/L	110				
V13PRW35	28	PRC-Desoto International (Courtaulds)	R-13	6/11/2009	Cr	µg/L	74				
V13PRW35	28	PRC-Desoto International (Courtaulds)	R-13	6/11/2009	Cr6	µg/L	64				
V13PRW35	28	PRC-Desoto International (Courtaulds)	R-13	8/21/2009	Cr	µg/L	340				
V13PRW35	28	PRC-Desoto International (Courtaulds)	R-13	8/21/2009	Cr6	µg/L	330				
V13PRW35	28	PRC-Desoto International (Courtaulds)	R-13	12/16/2009	Cr	µg/L	590				
V13PRW35	28	PRC-Desoto International (Courtaulds)	R-13	12/16/2009	Cr6	µg/L	550				
V13PRW35	28	PRC-Desoto International (Courtaulds)	R-13	3/12/2010	Cr	µg/L	15				
V13PRW35	28	PRC-Desoto International (Courtaulds)	R-13	3/12/2010	Cr6	µg/L	<0.30				
V13PRW35	28	PRC-Desoto International (Courtaulds)	R-13	6/4/2010	Cr	µg/L	<2.0				
V13PRW35	28	PRC-Desoto International (Courtaulds)	R-13	6/4/2010	Cr6	µg/L	<0.30				
V13PRW35	28	PRC-Desoto International (Courtaulds)	R-13	8/26/2010	Cr	µg/L	<2.0				
V13PRW35	28	PRC-Desoto International (Courtaulds)	R-13	8/26/2010	Cr6	µg/L	<0.30				
V13PRW35	28	PRC-Desoto International (Courtaulds)	R-13	12/23/2010	Cr	µg/L	2.9				
V13PRW35	28	PRC-Desoto International (Courtaulds)	R-13	12/23/2010	Cr6	µg/L	<0.30				
V13PRW35	28	PRC-Desoto International (Courtaulds)	R-13	3/9/2011	Cr	µg/L	<2.0				
V13PRW35	28	PRC-Desoto International (Courtaulds)	R-13	3/9/2011	Cr6	µg/L	<0.30				
V13PRW36	28	PRC-Desoto International (Courtaulds)	R-13	2/5/2004	Cr	µg/L	7.0				
V13PRW36	28	PRC-Desoto International (Courtaulds)	R-13	2/5/2004	Cr6	µg/L	3.4				
V13PRW36	28	PRC-Desoto International (Courtaulds)	R-13	2/6/2004	Cr	µg/L	0.0	ND		10	U
V13PRW37	28	PRC-Desoto International (Courtaulds)	R-13	2/5/2004	Cr	µg/L	21				
V13PRW37	28	PRC-Desoto International (Courtaulds)	R-13	2/5/2004	Cr6	µg/L	<0.20				
V13PRW37	28	PRC-Desoto International (Courtaulds)	R-13	2/6/2004	Cr	µg/L	22	ET			
V13PRW37	28	PRC-Desoto International (Courtaulds)	R-13	2/24/2005	Cr	µg/L	<10				
V13PRW37	28	PRC-Desoto International (Courtaulds)	R-13	2/24/2005	Cr6	µg/L	<0.30				
V13PRW37	28	PRC-Desoto International (Courtaulds)	R-13	3/23/2006	Cr	µg/L	10				
V13PRW37	28	PRC-Desoto International (Courtaulds)	R-13	3/23/2006	Cr	µg/L	10	ET	0.56	2	
V13PRW37	28	PRC-Desoto International (Courtaulds)	R-13	3/23/2006	Cr	µg/L	10	ET	0.56	1	
V13PRW37	28	PRC-Desoto International (Courtaulds)	R-13	3/23/2006	Cr6	µg/L	2.0				
V13PRW37	28	PRC-Desoto International (Courtaulds)	R-13	3/23/2006	Cr6	µg/L	2.0	ET	0.1	0.3	
V13PRW37	28	PRC-Desoto International (Courtaulds)	R-13	3/23/2007	Cr	µg/L	15				
V13PRW37	28	PRC-Desoto International (Courtaulds)	R-13	3/23/2007	Cr6	µg/L	13				
V13PRW37	28	PRC-Desoto International (Courtaulds)	R-13	1/29/2008	Cr	µg/L	28				
V13PRW37	28	PRC-Desoto International (Courtaulds)	R-13	1/29/2008	Cr6	µg/L	25				

Table 3 *Total and Hexavalent Chromium Data in Groundwater*
Glendale Chromium Operable Unit

Well ID	Site[1] No.	Site Name	Grid[2] ID	Sample Date	Analyte	Units	Result	Qualifier[3]	MDL	RL	QA/QC[4] Flag
V13PRW37	28	PRC-Desoto International (Courtaulds)	R-13	2/26/2009	Cr	µg/L	83				
V13PRW37	28	PRC-Desoto International (Courtaulds)	R-13	2/26/2009	Cr6	µg/L	76				
V13PRW37	28	PRC-Desoto International (Courtaulds)	R-13	6/11/2009	Cr	µg/L	35				
V13PRW37	28	PRC-Desoto International (Courtaulds)	R-13	6/11/2009	Cr6	µg/L	33				
V13PRW37	28	PRC-Desoto International (Courtaulds)	R-13	8/25/2009	Cr	µg/L	110				
V13PRW37	28	PRC-Desoto International (Courtaulds)	R-13	8/25/2009	Cr6	µg/L	92				
V13PRW37	28	PRC-Desoto International (Courtaulds)	R-13	12/17/2009	Cr	µg/L	78				
V13PRW37	28	PRC-Desoto International (Courtaulds)	R-13	12/17/2009	Cr6	µg/L	82				
V13PRW37	28	PRC-Desoto International (Courtaulds)	R-13	3/18/2010	Cr	µg/L	77				
V13PRW37	28	PRC-Desoto International (Courtaulds)	R-13	3/18/2010	Cr6	µg/L	71				
V13PRW37	28	PRC-Desoto International (Courtaulds)	R-13	6/7/2010	Cr	µg/L	15				
V13PRW37	28	PRC-Desoto International (Courtaulds)	R-13	6/7/2010	Cr6	µg/L	<0.30				
V13PRW37	28	PRC-Desoto International (Courtaulds)	R-13	8/26/2010	Cr	µg/L	29				
V13PRW37	28	PRC-Desoto International (Courtaulds)	R-13	8/26/2010	Cr6	µg/L	23				
V13PRW37	28	PRC-Desoto International (Courtaulds)	R-13	12/28/2010	Cr	µg/L	2.8				
V13PRW37	28	PRC-Desoto International (Courtaulds)	R-13	12/28/2010	Cr6	µg/L	<0.30				
V13PRW37	28	PRC-Desoto International (Courtaulds)	R-13	3/10/2011	Cr	µg/L	2.9				
V13PRW37	28	PRC-Desoto International (Courtaulds)	R-13	3/10/2011	Cr6	µg/L	<0.30				
V13PRW38	28	PRC-Desoto International (Courtaulds)	R-13	2/5/2004	Cr	µg/L	0.0	ND		10	U
V13PRW38	28	PRC-Desoto International (Courtaulds)	R-13	2/5/2004	Cr	µg/L	7.7				
V13PRW38	28	PRC-Desoto International (Courtaulds)	R-13	2/5/2004	Cr6	µg/L	5.8				
V13PRW38	28	PRC-Desoto International (Courtaulds)	R-13	2/25/2004	Cr	µg/L	<10				
V13PRW38	28	PRC-Desoto International (Courtaulds)	R-13	2/25/2004	Cr6	µg/L	2.9				
V13PRW38	28	PRC-Desoto International (Courtaulds)	R-13	3/24/2006	Cr	µg/L	1.5	ET	0.56	2	J
V13PRW38	28	PRC-Desoto International (Courtaulds)	R-13	3/24/2006	Cr	µg/L	1.5	ET	0.56	1	
V13PRW38	28	PRC-Desoto International (Courtaulds)	R-13	3/24/2006	Cr6	µg/L	0.2	ET	0.005	0.2	J
V13PRW38	28	PRC-Desoto International (Courtaulds)	R-13	3/30/2006	Cr	µg/L	1.5				
V13PRW38	28	PRC-Desoto International (Courtaulds)	R-13	3/30/2006	Cr6	µg/L	<0.20				
V13PRW38	28	PRC-Desoto International (Courtaulds)	R-13	3/25/2007	Cr	µg/L	140				
V13PRW38	28	PRC-Desoto International (Courtaulds)	R-13	3/25/2007	Cr6	µg/L	150				
V13PRW38	28	PRC-Desoto International (Courtaulds)	R-13	6/27/2007	Cr	µg/L	120				
V13PRW38	28	PRC-Desoto International (Courtaulds)	R-13	6/27/2007	Cr	µg/L	120	ET	0.7	1	
V13PRW38	28	PRC-Desoto International (Courtaulds)	R-13	6/27/2007	Cr6	µg/L	140				
V13PRW38	28	PRC-Desoto International (Courtaulds)	R-13	6/27/2007	Cr6	µg/L	140	ET	2	3	
V13PRW38	28	PRC-Desoto International (Courtaulds)	R-13	9/12/2007	Cr	µg/L	150	ET	0.7	1	
V13PRW38	28	PRC-Desoto International (Courtaulds)	R-13	9/12/2007	Cr6	µg/L	180	ET	2	3	
V13PRW38	28	PRC-Desoto International (Courtaulds)	R-13	9/14/2007	Cr	µg/L	150				
V13PRW38	28	PRC-Desoto International (Courtaulds)	R-13	9/14/2007	Cr6	µg/L	180				
V13PRW38	28	PRC-Desoto International (Courtaulds)	R-13	11/12/2007	Cr	µg/L	120				
V13PRW38	28	PRC-Desoto International (Courtaulds)	R-13	11/12/2007	Cr	µg/L	120	ET	0.7	1	
V13PRW38	28	PRC-Desoto International (Courtaulds)	R-13	11/12/2007	Cr6	µg/L	110				
V13PRW38	28	PRC-Desoto International (Courtaulds)	R-13	11/12/2007	Cr6	µg/L	110	ET	2	3	
V13PRW38	28	PRC-Desoto International (Courtaulds)	R-13	1/29/2008	Cr	µg/L	80				
V13PRW38	28	PRC-Desoto International (Courtaulds)	R-13	1/29/2008	Cr6	µg/L	83				
V13PRW38	28	PRC-Desoto International (Courtaulds)	R-13	6/11/2008	Cr	µg/L	93				
V13PRW38	28	PRC-Desoto International (Courtaulds)	R-13	6/11/2008	Cr6	µg/L	75				

Table 3 *Total and Hexavalent Chromium Data in Groundwater*
Glendale Chromium Operable Unit

Well ID	Site[1] No.	Site Name	Grid[2] ID	Sample Date	Analyte	Units	Result	Qualifier[3]	MDL	RL	QA/QC[4] Flag
V13PRW38	28	PRC-Desoto International (Courtaulds)	R-13	9/19/2008	Cr	µg/L	90				
V13PRW38	28	PRC-Desoto International (Courtaulds)	R-13	9/19/2008	Cr6	µg/L	100				
V13PRW38	28	PRC-Desoto International (Courtaulds)	R-13	12/12/2008	Cr	µg/L	91				
V13PRW38	28	PRC-Desoto International (Courtaulds)	R-13	12/12/2008	Cr6	µg/L	90				
V13PRW38	28	PRC-Desoto International (Courtaulds)	R-13	2/27/2009	Cr	µg/L	73				
V13PRW38	28	PRC-Desoto International (Courtaulds)	R-13	2/27/2009	Cr6	µg/L	67				
V13PRW38	28	PRC-Desoto International (Courtaulds)	R-13	6/12/2009	Cr	µg/L	49				
V13PRW38	28	PRC-Desoto International (Courtaulds)	R-13	6/12/2009	Cr6	µg/L	50				
V13PRW38	28	PRC-Desoto International (Courtaulds)	R-13	8/25/2009	Cr	µg/L	70				
V13PRW38	28	PRC-Desoto International (Courtaulds)	R-13	8/25/2009	Cr6	µg/L	72				
V13PRW38	28	PRC-Desoto International (Courtaulds)	R-13	12/17/2009	Cr	µg/L	62				
V13PRW38	28	PRC-Desoto International (Courtaulds)	R-13	12/17/2009	Cr6	µg/L	53				
V13PRW38	28	PRC-Desoto International (Courtaulds)	R-13	3/16/2010	Cr	µg/L	71				
V13PRW38	28	PRC-Desoto International (Courtaulds)	R-13	3/16/2010	Cr6	µg/L	53				
V13PRW38	28	PRC-Desoto International (Courtaulds)	R-13	6/7/2010	Cr	µg/L	72				
V13PRW38	28	PRC-Desoto International (Courtaulds)	R-13	6/7/2010	Cr6	µg/L	60				
V13PRW38	28	PRC-Desoto International (Courtaulds)	R-13	8/27/2010	Cr	µg/L	120				
V13PRW38	28	PRC-Desoto International (Courtaulds)	R-13	8/27/2010	Cr6	µg/L	110				
V13PRW38	28	PRC-Desoto International (Courtaulds)	R-13	12/28/2010	Cr	µg/L	15				
V13PRW38	28	PRC-Desoto International (Courtaulds)	R-13	12/28/2010	Cr6	µg/L	<0.30				
V13PRW38	28	PRC-Desoto International (Courtaulds)	R-13	3/11/2011	Cr	µg/L	<4.0				
V13PRW38	28	PRC-Desoto International (Courtaulds)	R-13	3/11/2011	Cr6	µg/L	<0.30				
V13PRW39	28	PRC-Desoto International (Courtaulds)	R-13	6/30/2006	Cr	µg/L	2.9				
V13PRW39	28	PRC-Desoto International (Courtaulds)	R-13	6/30/2006	Cr	µg/L	2.9	ET	0.56	2	
V13PRW39	28	PRC-Desoto International (Courtaulds)	R-13	6/30/2006	Cr	µg/L	2.9	ET	0.56	1	
V13PRW39	28	PRC-Desoto International (Courtaulds)	R-13	6/30/2006	Cr6	µg/L	1.8				
V13PRW39	28	PRC-Desoto International (Courtaulds)	R-13	6/30/2006	Cr6	µg/L	1.8	ET	0.2	0.3	
V13PRW39	28	PRC-Desoto International (Courtaulds)	R-13	9/14/2006	Cr	µg/L	3.2				
V13PRW39	28	PRC-Desoto International (Courtaulds)	R-13	9/14/2006	Cr6	µg/L	<0.30				
V13PRW39	28	PRC-Desoto International (Courtaulds)	R-13	12/12/2006	Cr	µg/L	5.1				
V13PRW39	28	PRC-Desoto International (Courtaulds)	R-13	12/12/2006	Cr	µg/L	5.1	ET	0.7	2	
V13PRW39	28	PRC-Desoto International (Courtaulds)	R-13	12/12/2006	Cr	µg/L	5.1	ET	0.7	1	
V13PRW39	28	PRC-Desoto International (Courtaulds)	R-13	12/12/2006	Cr6	µg/L	0.0	ND	0.2	0.3	U
V13PRW39	28	PRC-Desoto International (Courtaulds)	R-13	12/12/2006	Cr6	µg/L	<0.30				
V13PRW39	28	PRC-Desoto International (Courtaulds)	R-13	3/21/2007	Cr	µg/L	4.4				
V13PRW39	28	PRC-Desoto International (Courtaulds)	R-13	3/21/2007	Cr6	µg/L	<0.30				
V13PRW39	28	PRC-Desoto International (Courtaulds)	R-13	6/26/2007	Cr	µg/L	5.9				
V13PRW39	28	PRC-Desoto International (Courtaulds)	R-13	6/26/2007	Cr	µg/L	5.9	ET	0.7	1	
V13PRW39	28	PRC-Desoto International (Courtaulds)	R-13	6/26/2007	Cr6	µg/L	0.0	ND	0.2	0.3	U
V13PRW39	28	PRC-Desoto International (Courtaulds)	R-13	6/26/2007	Cr6	µg/L	<0.30				
V13PRW39	28	PRC-Desoto International (Courtaulds)	R-13	9/12/2007	Cr	µg/L	11	ET	0.7	1	
V13PRW39	28	PRC-Desoto International (Courtaulds)	R-13	9/12/2007	Cr6	µg/L	0.0	ND	0.2	0.3	U
V13PRW39	28	PRC-Desoto International (Courtaulds)	R-13	9/14/2007	Cr	µg/L	11				
V13PRW39	28	PRC-Desoto International (Courtaulds)	R-13	9/14/2007	Cr6	µg/L	<0.30				
V13PRW39	28	PRC-Desoto International (Courtaulds)	R-13	6/10/2008	Cr	µg/L	200				
V13PRW39	28	PRC-Desoto International (Courtaulds)	R-13	6/10/2008	Cr6	µg/L	<0.30				

Table 3 *Total and Hexavalent Chromium Data in Groundwater*
Glendale Chromium Operable Unit

Well ID	Site[1] No.	Site Name	Grid[2] ID	Sample Date	Analyte	Units	Result	Qualifier[3]	MDL	RL	QA/QC[4] Flag
V13PRW39	28	PRC-Desoto International (Courtaulds)	R-13	9/18/2008	Cr	µg/L	11				
V13PRW39	28	PRC-Desoto International (Courtaulds)	R-13	9/18/2008	Cr6	µg/L	<0.30				
V13PRW39	28	PRC-Desoto International (Courtaulds)	R-13	12/10/2008	Cr	µg/L	10				
V13PRW39	28	PRC-Desoto International (Courtaulds)	R-13	12/10/2008	Cr6	µg/L	<0.30				
V13PRW39	28	PRC-Desoto International (Courtaulds)	R-13	2/24/2009	Cr	µg/L	20				
V13PRW39	28	PRC-Desoto International (Courtaulds)	R-13	2/24/2009	Cr6	µg/L	<0.30				
V13PRW39	28	PRC-Desoto International (Courtaulds)	R-13	6/10/2009	Cr	µg/L	14				
V13PRW39	28	PRC-Desoto International (Courtaulds)	R-13	6/10/2009	Cr6	µg/L	<0.30				
V13PRW39	28	PRC-Desoto International (Courtaulds)	R-13	8/20/2009	Cr	µg/L	6.7				
V13PRW39	28	PRC-Desoto International (Courtaulds)	R-13	8/20/2009	Cr6	µg/L	<0.30				
V13PRW39	28	PRC-Desoto International (Courtaulds)	R-13	12/15/2009	Cr	µg/L	95				
V13PRW39	28	PRC-Desoto International (Courtaulds)	R-13	12/15/2009	Cr6	µg/L	<0.30				
V13PRW39	28	PRC-Desoto International (Courtaulds)	R-13	3/11/2010	Cr	µg/L	69				
V13PRW39	28	PRC-Desoto International (Courtaulds)	R-13	3/11/2010	Cr6	µg/L	<0.30				
V13PRW39	28	PRC-Desoto International (Courtaulds)	R-13	6/3/2010	Cr	µg/L	86				
V13PRW39	28	PRC-Desoto International (Courtaulds)	R-13	6/3/2010	Cr6	µg/L	<0.30				
V13PRW39	28	PRC-Desoto International (Courtaulds)	R-13	8/25/2010	Cr	µg/L	4.3				
V13PRW39	28	PRC-Desoto International (Courtaulds)	R-13	8/25/2010	Cr6	µg/L	<0.30				
V13PRW39	28	PRC-Desoto International (Courtaulds)	R-13	12/22/2010	Cr	µg/L	8.5				
V13PRW39	28	PRC-Desoto International (Courtaulds)	R-13	12/22/2010	Cr6	µg/L	<0.30				
V13PRW39	28	PRC-Desoto International (Courtaulds)	R-13	3/9/2011	Cr	µg/L	5.9				
V13PRW39	28	PRC-Desoto International (Courtaulds)	R-13	3/9/2011	Cr6	µg/L	<0.30				
V13PRW4	28	PRC-Desoto International (Courtaulds)	R-13	Oct-92	Cr	µg/L					
V13PRW4	28	PRC-Desoto International (Courtaulds)	R-13	Oct-92	Cr6	µg/L	21,000				
V13PRW4	28	PRC-Desoto International (Courtaulds)	R-13	Nov-92	Cr	µg/L					
V13PRW4	28	PRC-Desoto International (Courtaulds)	R-13	Nov-92	Cr6	µg/L	200				
V13PRW4	28	PRC-Desoto International (Courtaulds)	R-13	Jan-94	Cr	µg/L	3,100				
V13PRW4	28	PRC-Desoto International (Courtaulds)	R-13	Jan-94	Cr6	µg/L	3,300				
V13PRW4	28	PRC-Desoto International (Courtaulds)	R-13	May-94	Cr	µg/L	4,000				
V13PRW4	28	PRC-Desoto International (Courtaulds)	R-13	May-94	Cr6	µg/L	3,420				
V13PRW4	28	PRC-Desoto International (Courtaulds)	R-13	Aug-94	Cr	µg/L	1,600				
V13PRW4	28	PRC-Desoto International (Courtaulds)	R-13	Aug-94	Cr6	µg/L	1,300				
V13PRW4	28	PRC-Desoto International (Courtaulds)	R-13	Dec-94	Cr	µg/L	2,100				
V13PRW4	28	PRC-Desoto International (Courtaulds)	R-13	Dec-94	Cr6	µg/L	2,160				
V13PRW4	28	PRC-Desoto International (Courtaulds)	R-13	Apr-95	Cr	µg/L	1,600				
V13PRW4	28	PRC-Desoto International (Courtaulds)	R-13	Apr-95	Cr6	µg/L	1,700				
V13PRW4	28	PRC-Desoto International (Courtaulds)	R-13	Jul-95	Cr	µg/L	2,400				
V13PRW4	28	PRC-Desoto International (Courtaulds)	R-13	Jul-95	Cr6	µg/L	1,800				
V13PRW4	28	PRC-Desoto International (Courtaulds)	R-13	Sep-95	Cr	µg/L	5,500				
V13PRW4	28	PRC-Desoto International (Courtaulds)	R-13	Sep-95	Cr6	µg/L	5,400				
V13PRW4	28	PRC-Desoto International (Courtaulds)	R-13	Dec-95	Cr	µg/L	3,200				
V13PRW4	28	PRC-Desoto International (Courtaulds)	R-13	Dec-95	Cr6	µg/L	2,700				
V13PRW4	28	PRC-Desoto International (Courtaulds)	R-13	Apr-96	Cr	µg/L	1,500				
V13PRW4	28	PRC-Desoto International (Courtaulds)	R-13	Apr-96	Cr6	µg/L	1,400				
V13PRW4	28	PRC-Desoto International (Courtaulds)	R-13	Jul-96	Cr	µg/L	2,000				
V13PRW4	28	PRC-Desoto International (Courtaulds)	R-13	Jul-96	Cr6	µg/L	1,000				

Table 3 *Total and Hexavalent Chromium Data in Groundwater*
Glendale Chromium Operable Unit

Well ID	Site[1] No.	Site Name	Grid[2] ID	Sample Date	Analyte	Units	Result	Qualifier[3]	MDL	RL	QA/QC[4] Flag
V13PRW4	28	PRC-Desoto International (Courtaulds)	R-13	Sep-96	Cr	µg/L	1,700				
V13PRW4	28	PRC-Desoto International (Courtaulds)	R-13	Sep-96	Cr6	µg/L	1,600				
V13PRW4	28	PRC-Desoto International (Courtaulds)	R-13	Dec-96	Cr	µg/L	1,800				
V13PRW4	28	PRC-Desoto International (Courtaulds)	R-13	Dec-96	Cr6	µg/L	1,600				
V13PRW4	28	PRC-Desoto International (Courtaulds)	R-13	Apr-97	Cr	µg/L	25,000				
V13PRW4	28	PRC-Desoto International (Courtaulds)	R-13	Apr-97	Cr6	µg/L	24,000				
V13PRW4	28	PRC-Desoto International (Courtaulds)	R-13	Sep-97	Cr	µg/L	1,000				
V13PRW4	28	PRC-Desoto International (Courtaulds)	R-13	Sep-97	Cr6	µg/L	ND				
V13PRW4	28	PRC-Desoto International (Courtaulds)	R-13	Feb-98	Cr	µg/L	470				
V13PRW4	28	PRC-Desoto International (Courtaulds)	R-13	Feb-98	Cr6	µg/L	ND				
V13PRW4	28	PRC-Desoto International (Courtaulds)	R-13	Aug-98	Cr	µg/L	ND				
V13PRW4	28	PRC-Desoto International (Courtaulds)	R-13	Aug-98	Cr6	µg/L	ND				
V13PRW4	28	PRC-Desoto International (Courtaulds)	R-13	Dec-98	Cr	µg/L	400				
V13PRW4	28	PRC-Desoto International (Courtaulds)	R-13	Dec-98	Cr6	µg/L	190				
V13PRW4	28	PRC-Desoto International (Courtaulds)	R-13	Mar-99	Cr	µg/L	810				
V13PRW4	28	PRC-Desoto International (Courtaulds)	R-13	Mar-99	Cr6	µg/L	110				
V13PRW4	28	PRC-Desoto International (Courtaulds)	R-13	Jul-99	Cr	µg/L	<50				
V13PRW4	28	PRC-Desoto International (Courtaulds)	R-13	Jul-99	Cr6	µg/L	<20				
V13PRW4	28	PRC-Desoto International (Courtaulds)	R-13	Nov-99	Cr	µg/L	100				
V13PRW4	28	PRC-Desoto International (Courtaulds)	R-13	Nov-99	Cr6	µg/L	90				
V13PRW4	28	PRC-Desoto International (Courtaulds)	R-13	Mar-00	Cr	µg/L	340				
V13PRW4	28	PRC-Desoto International (Courtaulds)	R-13	Mar-00	Cr6	µg/L	90				
V13PRW4	28	PRC-Desoto International (Courtaulds)	R-13	Jun-00	Cr	µg/L	250				
V13PRW4	28	PRC-Desoto International (Courtaulds)	R-13	Jun-00	Cr6	µg/L	70				
V13PRW4	28	PRC-Desoto International (Courtaulds)	R-13	Sep-00	Cr	µg/L	19				
V13PRW4	28	PRC-Desoto International (Courtaulds)	R-13	Sep-00	Cr6	µg/L	<20				
V13PRW4	28	PRC-Desoto International (Courtaulds)	R-13	Dec-00	Cr	µg/L	13				
V13PRW4	28	PRC-Desoto International (Courtaulds)	R-13	Dec-00	Cr6	µg/L	<20				
V13PRW4	28	PRC-Desoto International (Courtaulds)	R-13	Apr-01	Cr	µg/L	23				
V13PRW4	28	PRC-Desoto International (Courtaulds)	R-13	Apr-01	Cr6	µg/L	<20				
V13PRW4	28	PRC-Desoto International (Courtaulds)	R-13	Jun-01	Cr	µg/L	42				
V13PRW4	28	PRC-Desoto International (Courtaulds)	R-13	Jun-01	Cr6	µg/L	<20				
V13PRW4	28	PRC-Desoto International (Courtaulds)	R-13	Sep-01	Cr	µg/L	47				
V13PRW4	28	PRC-Desoto International (Courtaulds)	R-13	Sep-01	Cr6	µg/L	<20				
V13PRW4	28	PRC-Desoto International (Courtaulds)	R-13	Dec-01	Cr	µg/L	16				
V13PRW4	28	PRC-Desoto International (Courtaulds)	R-13	Dec-01	Cr6	µg/L	<20				
V13PRW4	28	PRC-Desoto International (Courtaulds)	R-13	Jun-02	Cr	µg/L	790				
V13PRW4	28	PRC-Desoto International (Courtaulds)	R-13	Jun-02	Cr6	µg/L	860				
V13PRW4	28	PRC-Desoto International (Courtaulds)	R-13	Sep-02	Cr	µg/L	630				
V13PRW4	28	PRC-Desoto International (Courtaulds)	R-13	Sep-02	Cr6	µg/L	550				
V13PRW4	28	PRC-Desoto International (Courtaulds)	R-13	Dec-02	Cr	µg/L	950				
V13PRW4	28	PRC-Desoto International (Courtaulds)	R-13	Dec-02	Cr	µg/L	1,100				
V13PRW4	28	PRC-Desoto International (Courtaulds)	R-13	Dec-02	Cr6	µg/L	76				
V13PRW4	28	PRC-Desoto International (Courtaulds)	R-13	Dec-02	Cr6	µg/L	93				
V13PRW4	28	PRC-Desoto International (Courtaulds)	R-13	Mar-03	Cr	µg/L	160				
V13PRW4	28	PRC-Desoto International (Courtaulds)	R-13	Mar-03	Cr6	µg/L	<20				

Table 3 *Total and Hexavalent Chromium Data in Groundwater*
Glendale Chromium Operable Unit

Well ID	Site[1] No.	Site Name	Grid[2] ID	Sample Date	Analyte	Units	Result	Qualifier[3]	MDL	RL	QA/QC[4] Flag
V13PRW4	28	PRC-Desoto International (Courtaulds)	R-13	Jun-03	Cr	µg/L	610				
V13PRW4	28	PRC-Desoto International (Courtaulds)	R-13	Jun-03	Cr6	µg/L	<20				
V13PRW4	28	PRC-Desoto International (Courtaulds)	R-13	Sep-03	Cr	µg/L	250				
V13PRW4	28	PRC-Desoto International (Courtaulds)	R-13	Sep-03	Cr6	µg/L	<20				
V13PRW4	28	PRC-Desoto International (Courtaulds)	R-13	2/4/2004	Cr	µg/L	14				
V13PRW4	28	PRC-Desoto International (Courtaulds)	R-13	2/4/2004	Cr6	µg/L	8.4				
V13PRW4	28	PRC-Desoto International (Courtaulds)	R-13	5/23/2004	Cr	µg/L	1,800				
V13PRW4	28	PRC-Desoto International (Courtaulds)	R-13	5/23/2004	Cr6	µg/L	12				
V13PRW4	28	PRC-Desoto International (Courtaulds)	R-13	9/30/2004	Cr	µg/L	99				
V13PRW4	28	PRC-Desoto International (Courtaulds)	R-13	9/30/2004	Cr6	µg/L	29				
V13PRW4	28	PRC-Desoto International (Courtaulds)	R-13	12/8/2004	Cr	µg/L	190				
V13PRW4	28	PRC-Desoto International (Courtaulds)	R-13	12/8/2004	Cr6	µg/L	200				
V13PRW4	28	PRC-Desoto International (Courtaulds)	R-13	2/28/2005	Cr	µg/L	38				
V13PRW4	28	PRC-Desoto International (Courtaulds)	R-13	2/28/2005	Cr6	µg/L	<0.30				
V13PRW4	28	PRC-Desoto International (Courtaulds)	R-13	6/27/2005	Cr	µg/L	73				
V13PRW4	28	PRC-Desoto International (Courtaulds)	R-13	6/27/2005	Cr6	µg/L	18				
V13PRW4	28	PRC-Desoto International (Courtaulds)	R-13	9/20/2005	Cr	µg/L	190				
V13PRW4	28	PRC-Desoto International (Courtaulds)	R-13	9/20/2005	Cr6	µg/L	26				
V13PRW4	28	PRC-Desoto International (Courtaulds)	R-13	12/21/2005	Cr	µg/L	52				
V13PRW4	28	PRC-Desoto International (Courtaulds)	R-13	12/21/2005	Cr6	µg/L	57				
V13PRW4	28	PRC-Desoto International (Courtaulds)	R-13	3/27/2006	Cr	µg/L	90				
V13PRW4	28	PRC-Desoto International (Courtaulds)	R-13	3/27/2006	Cr6	µg/L	48				
V13PRW4	28	PRC-Desoto International (Courtaulds)	R-13	6/26/2006	Cr	µg/L	97				
V13PRW4	28	PRC-Desoto International (Courtaulds)	R-13	6/26/2006	Cr6	µg/L	110				
V13PRW4	28	PRC-Desoto International (Courtaulds)	R-13	9/19/2006	Cr	µg/L	97				
V13PRW4	28	PRC-Desoto International (Courtaulds)	R-13	9/19/2006	Cr6	µg/L	85				
V13PRW4	28	PRC-Desoto International (Courtaulds)	R-13	12/13/2006	Cr	µg/L	640				
V13PRW4	28	PRC-Desoto International (Courtaulds)	R-13	12/13/2006	Cr6	µg/L	520				
V13PRW4	28	PRC-Desoto International (Courtaulds)	R-13	3/23/2007	Cr	µg/L	110				
V13PRW4	28	PRC-Desoto International (Courtaulds)	R-13	3/23/2007	Cr6	µg/L	120				
V13PRW4	28	PRC-Desoto International (Courtaulds)	R-13	6/28/2007	Cr	µg/L	33				
V13PRW4	28	PRC-Desoto International (Courtaulds)	R-13	6/28/2007	Cr6	µg/L	26				
V13PRW4	28	PRC-Desoto International (Courtaulds)	R-13	9/13/2007	Cr	µg/L	990				
V13PRW4	28	PRC-Desoto International (Courtaulds)	R-13	9/13/2007	Cr6	µg/L	1,400				
V13PRW4	28	PRC-Desoto International (Courtaulds)	R-13	11/13/2007	Cr	µg/L	1,200				
V13PRW4	28	PRC-Desoto International (Courtaulds)	R-13	11/13/2007	Cr6	µg/L	1,200				
V13PRW4	28	PRC-Desoto International (Courtaulds)	R-13	1/29/2008	Cr	µg/L	130				
V13PRW4	28	PRC-Desoto International (Courtaulds)	R-13	1/29/2008	Cr6	µg/L	110				
V13PRW4	28	PRC-Desoto International (Courtaulds)	R-13	6/12/2008	Cr	µg/L	1,600				
V13PRW4	28	PRC-Desoto International (Courtaulds)	R-13	6/12/2008	Cr6	µg/L	1,400				
V13PRW4	28	PRC-Desoto International (Courtaulds)	R-13	9/18/2008	Cr	µg/L	18				
V13PRW4	28	PRC-Desoto International (Courtaulds)	R-13	9/18/2008	Cr6	µg/L	10				
V13PRW4	28	PRC-Desoto International (Courtaulds)	R-13	12/12/2008	Cr	µg/L	450				
V13PRW4	28	PRC-Desoto International (Courtaulds)	R-13	12/12/2008	Cr6	µg/L	380				
V13PRW4	28	PRC-Desoto International (Courtaulds)	R-13	2/26/2009	Cr	µg/L	2,900				
V13PRW4	28	PRC-Desoto International (Courtaulds)	R-13	2/26/2009	Cr6	µg/L	3,400				

Table 3 *Total and Hexavalent Chromium Data in Groundwater*
Glendale Chromium Operable Unit

Well ID	Site[1] No.	Site Name	Grid[2] ID	Sample Date	Analyte	Units	Result	Qualifier[3]	MDL	RL	QA/QC[4] Flag
V13PRW4	28	PRC-Desoto International (Courtaulds)	R-13	6/11/2009	Cr	µg/L	120				
V13PRW4	28	PRC-Desoto International (Courtaulds)	R-13	6/11/2009	Cr6	µg/L	66				
V13PRW4	28	PRC-Desoto International (Courtaulds)	R-13	8/25/2009	Cr	µg/L	2,100				
V13PRW4	28	PRC-Desoto International (Courtaulds)	R-13	8/25/2009	Cr6	µg/L	2,700				
V13PRW4	28	PRC-Desoto International (Courtaulds)	R-13	12/17/2009	Cr	µg/L	300				
V13PRW4	28	PRC-Desoto International (Courtaulds)	R-13	12/17/2009	Cr6	µg/L	240				
V13PRW4	28	PRC-Desoto International (Courtaulds)	R-13	3/16/2010	Cr	µg/L	24				
V13PRW4	28	PRC-Desoto International (Courtaulds)	R-13	3/16/2010	Cr6	µg/L	<0.30				
V13PRW4	28	PRC-Desoto International (Courtaulds)	R-13	6/7/2010	Cr	µg/L	12				
V13PRW4	28	PRC-Desoto International (Courtaulds)	R-13	6/7/2010	Cr6	µg/L	<0.30				
V13PRW4	28	PRC-Desoto International (Courtaulds)	R-13	8/27/2010	Cr	µg/L	4.3				
V13PRW4	28	PRC-Desoto International (Courtaulds)	R-13	8/27/2010	Cr6	µg/L	<0.30				
V13PRW4	28	PRC-Desoto International (Courtaulds)	R-13	12/28/2010	Cr	µg/L	4.4				
V13PRW4	28	PRC-Desoto International (Courtaulds)	R-13	12/28/2010	Cr6	µg/L	<0.30				
V13PRW4	28	PRC-Desoto International (Courtaulds)	R-13	3/10/2011	Cr	µg/L	2.0				
V13PRW4	28	PRC-Desoto International (Courtaulds)	R-13	3/10/2011	Cr6	µg/L	<0.30				
V13PRW40	28	PRC-Desoto International (Courtaulds)	R-13	6/30/2006	Cr	µg/L	1.0	ET	0.56	2	J
V13PRW40	28	PRC-Desoto International (Courtaulds)	R-13	6/30/2006	Cr	µg/L	1.0				
V13PRW40	28	PRC-Desoto International (Courtaulds)	R-13	6/30/2006	Cr	µg/L	1.0	ET	0.56	1	
V13PRW40	28	PRC-Desoto International (Courtaulds)	R-13	6/30/2006	Cr6	µg/L	0.6				
V13PRW40	28	PRC-Desoto International (Courtaulds)	R-13	6/30/2006	Cr6	µg/L	0.6	ET	0.2	0.3	
V13PRW40	28	PRC-Desoto International (Courtaulds)	R-13	9/14/2006	Cr	µg/L	1.1				
V13PRW40	28	PRC-Desoto International (Courtaulds)	R-13	9/14/2006	Cr6	µg/L	<0.30				
V13PRW40	28	PRC-Desoto International (Courtaulds)	R-13	12/12/2006	Cr	µg/L	3.5				
V13PRW40	28	PRC-Desoto International (Courtaulds)	R-13	12/12/2006	Cr	µg/L	3.5	ET	0.7	2	
V13PRW40	28	PRC-Desoto International (Courtaulds)	R-13	12/12/2006	Cr	µg/L	3.5	ET	0.7	1	
V13PRW40	28	PRC-Desoto International (Courtaulds)	R-13	12/12/2006	Cr6	µg/L	0.0	ND	0.2	0.3	U
V13PRW40	28	PRC-Desoto International (Courtaulds)	R-13	12/12/2006	Cr6	µg/L	<0.30				
V13PRW40	28	PRC-Desoto International (Courtaulds)	R-13	3/21/2007	Cr	µg/L	3.3				
V13PRW40	28	PRC-Desoto International (Courtaulds)	R-13	3/21/2007	Cr6	µg/L	<0.30				
V13PRW40	28	PRC-Desoto International (Courtaulds)	R-13	6/26/2007	Cr	µg/L	4.4				
V13PRW40	28	PRC-Desoto International (Courtaulds)	R-13	6/26/2007	Cr	µg/L	4.4	ET	0.7	1	
V13PRW40	28	PRC-Desoto International (Courtaulds)	R-13	6/26/2007	Cr6	µg/L	0.0	ND	0.2	0.3	U
V13PRW40	28	PRC-Desoto International (Courtaulds)	R-13	6/26/2007	Cr6	µg/L	<0.30				
V13PRW40	28	PRC-Desoto International (Courtaulds)	R-13	9/11/2007	Cr	µg/L	2.2				
V13PRW40	28	PRC-Desoto International (Courtaulds)	R-13	9/11/2007	Cr	µg/L	2.2	ET	0.7	1	
V13PRW40	28	PRC-Desoto International (Courtaulds)	R-13	9/11/2007	Cr6	µg/L	0.4	ET	0.2	0.3	J
V13PRW40	28	PRC-Desoto International (Courtaulds)	R-13	9/11/2007	Cr6	µg/L	0.4				
V13PRW40	28	PRC-Desoto International (Courtaulds)	R-13	11/9/2007	Cr	µg/L	14				
V13PRW40	28	PRC-Desoto International (Courtaulds)	R-13	11/9/2007	Cr	µg/L	14	ET	0.7	1	
V13PRW40	28	PRC-Desoto International (Courtaulds)	R-13	11/9/2007	Cr6	µg/L	0.0	ND	0.2	0.3	U
V13PRW40	28	PRC-Desoto International (Courtaulds)	R-13	11/9/2007	Cr6	µg/L	<0.30				
V13PRW40	28	PRC-Desoto International (Courtaulds)	R-13	1/17/2008	Cr	µg/L	5.0				
V13PRW40	28	PRC-Desoto International (Courtaulds)	R-13	1/17/2008	Cr6	µg/L	<0.30				
V13PRW40	28	PRC-Desoto International (Courtaulds)	R-13	6/10/2008	Cr	µg/L	5.4				
V13PRW40	28	PRC-Desoto International (Courtaulds)	R-13	6/10/2008	Cr6	µg/L	<0.30				

Table 3 *Total and Hexavalent Chromium Data in Groundwater*
Glendale Chromium Operable Unit

Well ID	Site[1] No.	Site Name	Grid[2] ID	Sample Date	Analyte	Units	Result	Qualifier[3]	MDL	RL	QA/QC[4] Flag
V13PRW40	28	PRC-Desoto International (Courtaulds)	R-13	9/19/2008	Cr	µg/L	20				
V13PRW40	28	PRC-Desoto International (Courtaulds)	R-13	9/19/2008	Cr6	µg/L	<0.30				
V13PRW40	28	PRC-Desoto International (Courtaulds)	R-13	12/10/2008	Cr	µg/L	4.2				
V13PRW40	28	PRC-Desoto International (Courtaulds)	R-13	12/10/2008	Cr6	µg/L	<0.30				
V13PRW40	28	PRC-Desoto International (Courtaulds)	R-13	2/24/2009	Cr	µg/L	4.0				
V13PRW40	28	PRC-Desoto International (Courtaulds)	R-13	2/24/2009	Cr6	µg/L	<0.30				
V13PRW40	28	PRC-Desoto International (Courtaulds)	R-13	6/10/2009	Cr	µg/L	19				
V13PRW40	28	PRC-Desoto International (Courtaulds)	R-13	6/10/2009	Cr6	µg/L	<0.30				
V13PRW40	28	PRC-Desoto International (Courtaulds)	R-13	8/20/2009	Cr	µg/L	17				
V13PRW40	28	PRC-Desoto International (Courtaulds)	R-13	8/20/2009	Cr6	µg/L	0.3				
V13PRW40	28	PRC-Desoto International (Courtaulds)	R-13	12/15/2009	Cr	µg/L	8.8				
V13PRW40	28	PRC-Desoto International (Courtaulds)	R-13	12/15/2009	Cr6	µg/L	<0.30				
V13PRW40	28	PRC-Desoto International (Courtaulds)	R-13	3/11/2010	Cr	µg/L	9.0				
V13PRW40	28	PRC-Desoto International (Courtaulds)	R-13	3/11/2010	Cr6	µg/L	0.3				
V13PRW40	28	PRC-Desoto International (Courtaulds)	R-13	6/3/2010	Cr	µg/L	5.2				
V13PRW40	28	PRC-Desoto International (Courtaulds)	R-13	6/3/2010	Cr6	µg/L	<0.30				
V13PRW40	28	PRC-Desoto International (Courtaulds)	R-13	8/25/2010	Cr	µg/L	2.5				
V13PRW40	28	PRC-Desoto International (Courtaulds)	R-13	8/25/2010	Cr6	µg/L	<0.30				
V13PRW40	28	PRC-Desoto International (Courtaulds)	R-13	12/22/2010	Cr	µg/L	8.7				
V13PRW40	28	PRC-Desoto International (Courtaulds)	R-13	12/22/2010	Cr6	µg/L	4.0				
V13PRW40	28	PRC-Desoto International (Courtaulds)	R-13	3/9/2011	Cr	µg/L	2.5				
V13PRW40	28	PRC-Desoto International (Courtaulds)	R-13	3/9/2011	Cr6	µg/L	<0.30				
V13PRW41	28	PRC-Desoto International (Courtaulds)	R-13	6/30/2006	Cr	µg/L	5.4				
V13PRW41	28	PRC-Desoto International (Courtaulds)	R-13	6/30/2006	Cr	µg/L	5.4	ET	0.56	2	
V13PRW41	28	PRC-Desoto International (Courtaulds)	R-13	6/30/2006	Cr	µg/L	5.4	ET	0.56	1	
V13PRW41	28	PRC-Desoto International (Courtaulds)	R-13	6/30/2006	Cr6	µg/L	3.7				
V13PRW41	28	PRC-Desoto International (Courtaulds)	R-13	6/30/2006	Cr6	µg/L	3.7	ET	0.2	0.3	
V13PRW41	28	PRC-Desoto International (Courtaulds)	R-13	9/18/2006	Cr	µg/L	5.5				
V13PRW41	28	PRC-Desoto International (Courtaulds)	R-13	9/18/2006	Cr6	µg/L	3.1				
V13PRW41	28	PRC-Desoto International (Courtaulds)	R-13	12/13/2006	Cr	µg/L	5.1				
V13PRW41	28	PRC-Desoto International (Courtaulds)	R-13	12/13/2006	Cr	µg/L	5.1	ET	0.7	2	
V13PRW41	28	PRC-Desoto International (Courtaulds)	R-13	12/13/2006	Cr	µg/L	5.1	ET	0.7	1	
V13PRW41	28	PRC-Desoto International (Courtaulds)	R-13	12/13/2006	Cr6	µg/L	4.2				
V13PRW41	28	PRC-Desoto International (Courtaulds)	R-13	12/13/2006	Cr6	µg/L	4.2	ET	0.2	0.3	
V13PRW41	28	PRC-Desoto International (Courtaulds)	R-13	3/22/2007	Cr	µg/L	4.7				
V13PRW41	28	PRC-Desoto International (Courtaulds)	R-13	3/22/2007	Cr6	µg/L	4.0				
V13PRW41	28	PRC-Desoto International (Courtaulds)	R-13	6/27/2007	Cr	µg/L	5.4				
V13PRW41	28	PRC-Desoto International (Courtaulds)	R-13	6/27/2007	Cr	µg/L	5.4	ET	0.7	1	
V13PRW41	28	PRC-Desoto International (Courtaulds)	R-13	6/27/2007	Cr6	µg/L	3.8				
V13PRW41	28	PRC-Desoto International (Courtaulds)	R-13	6/27/2007	Cr6	µg/L	3.8	ET	0.2	0.3	
V13PRW41	28	PRC-Desoto International (Courtaulds)	R-13	9/13/2007	Cr	µg/L	5.5				
V13PRW41	28	PRC-Desoto International (Courtaulds)	R-13	9/13/2007	Cr	µg/L	5.5	ET	0.7	1	
V13PRW41	28	PRC-Desoto International (Courtaulds)	R-13	9/13/2007	Cr6	µg/L	2.7				
V13PRW41	28	PRC-Desoto International (Courtaulds)	R-13	9/13/2007	Cr6	µg/L	2.7	ET	0.2	0.3	
V13PRW41	28	PRC-Desoto International (Courtaulds)	R-13	11/12/2007	Cr	µg/L	5.6				
V13PRW41	28	PRC-Desoto International (Courtaulds)	R-13	11/12/2007	Cr	µg/L	5.6	ET	0.7	1	

Table 3 *Total and Hexavalent Chromium Data in Groundwater*
Glendale Chromium Operable Unit

Well ID	Site[1] No.	Site Name	Grid[2] ID	Sample Date	Analyte	Units	Result	Qualifier[3]	MDL	RL	QA/QC[4] Flag
V13PRW41	28	PRC-Desoto International (Courtaulds)	R-13	11/12/2007	Cr6	µg/L	1.3				
V13PRW41	28	PRC-Desoto International (Courtaulds)	R-13	11/12/2007	Cr6	µg/L	1.3	ET	0.2	0.3	
V13PRW41	28	PRC-Desoto International (Courtaulds)	R-13	1/18/2008	Cr	µg/L	6.0				
V13PRW41	28	PRC-Desoto International (Courtaulds)	R-13	1/18/2008	Cr6	µg/L	2.1				
V13PRW41	28	PRC-Desoto International (Courtaulds)	R-13	6/12/2008	Cr	µg/L	14				
V13PRW41	28	PRC-Desoto International (Courtaulds)	R-13	6/12/2008	Cr6	µg/L	2.4				
V13PRW41	28	PRC-Desoto International (Courtaulds)	R-13	9/18/2008	Cr	µg/L	35				
V13PRW41	28	PRC-Desoto International (Courtaulds)	R-13	9/18/2008	Cr6	µg/L	2.3				
V13PRW41	28	PRC-Desoto International (Courtaulds)	R-13	12/11/2008	Cr	µg/L	13				
V13PRW41	28	PRC-Desoto International (Courtaulds)	R-13	12/11/2008	Cr6	µg/L	3.4				
V13PRW41	28	PRC-Desoto International (Courtaulds)	R-13	2/26/2009	Cr	µg/L	11				
V13PRW41	28	PRC-Desoto International (Courtaulds)	R-13	2/26/2009	Cr6	µg/L	2.6				
V13PRW41	28	PRC-Desoto International (Courtaulds)	R-13	6/9/2009	Cr	µg/L	8.4				
V13PRW41	28	PRC-Desoto International (Courtaulds)	R-13	6/9/2009	Cr6	µg/L	6.4				
V13PRW41	28	PRC-Desoto International (Courtaulds)	R-13	6/11/2009	Cr	µg/L	4.7				
V13PRW41	28	PRC-Desoto International (Courtaulds)	R-13	6/11/2009	Cr6	µg/L	4.1				
V13PRW41	28	PRC-Desoto International (Courtaulds)	R-13	8/19/2009	Cr	µg/L	13				
V13PRW41	28	PRC-Desoto International (Courtaulds)	R-13	8/19/2009	Cr6	µg/L	10				
V13PRW41	28	PRC-Desoto International (Courtaulds)	R-13	8/21/2009	Cr	µg/L	9.0				
V13PRW41	28	PRC-Desoto International (Courtaulds)	R-13	8/21/2009	Cr6	µg/L	3.0				
V13PRW41	28	PRC-Desoto International (Courtaulds)	R-13	12/14/2009	Cr	µg/L	9.7				
V13PRW41	28	PRC-Desoto International (Courtaulds)	R-13	12/14/2009	Cr6	µg/L	7.1				
V13PRW41	28	PRC-Desoto International (Courtaulds)	R-13	12/16/2009	Cr	µg/L	45				
V13PRW41	28	PRC-Desoto International (Courtaulds)	R-13	12/16/2009	Cr6	µg/L	3.7				
V13PRW41	28	PRC-Desoto International (Courtaulds)	R-13	3/10/2010	Cr	µg/L	7.4				
V13PRW41	28	PRC-Desoto International (Courtaulds)	R-13	3/10/2010	Cr6	µg/L	7.3				
V13PRW41	28	PRC-Desoto International (Courtaulds)	R-13	3/12/2010	Cr	µg/L	24				
V13PRW41	28	PRC-Desoto International (Courtaulds)	R-13	3/12/2010	Cr6	µg/L	3.7				
V13PRW41	28	PRC-Desoto International (Courtaulds)	R-13	6/2/2010	Cr	µg/L	8.9				
V13PRW41	28	PRC-Desoto International (Courtaulds)	R-13	6/2/2010	Cr6	µg/L	3.0				
V13PRW41	28	PRC-Desoto International (Courtaulds)	R-13	6/4/2010	Cr	µg/L	4.2				
V13PRW41	28	PRC-Desoto International (Courtaulds)	R-13	6/4/2010	Cr6	µg/L	2.6				
V13PRW41	28	PRC-Desoto International (Courtaulds)	R-13	8/25/2010	Cr	µg/L	5.6				
V13PRW41	28	PRC-Desoto International (Courtaulds)	R-13	8/25/2010	Cr6	µg/L	5.7				
V13PRW41	28	PRC-Desoto International (Courtaulds)	R-13	8/26/2010	Cr	µg/L	9.5				
V13PRW41	28	PRC-Desoto International (Courtaulds)	R-13	8/26/2010	Cr6	µg/L	1.7				
V13PRW41	28	PRC-Desoto International (Courtaulds)	R-13	12/23/2010	Cr	µg/L	4.2				
V13PRW41	28	PRC-Desoto International (Courtaulds)	R-13	12/23/2010	Cr	µg/L	21				
V13PRW41	28	PRC-Desoto International (Courtaulds)	R-13	12/23/2010	Cr6	µg/L	2.6				
V13PRW41	28	PRC-Desoto International (Courtaulds)	R-13	12/23/2010	Cr6	µg/L	3.8				
V13PRW41	28	PRC-Desoto International (Courtaulds)	R-13	3/9/2011	Cr	µg/L	5.5				
V13PRW41	28	PRC-Desoto International (Courtaulds)	R-13	3/9/2011	Cr6	µg/L	3.7				
V13PRW41	28	PRC-Desoto International (Courtaulds)	R-13	3/10/2011	Cr	µg/L	4.0				
V13PRW41	28	PRC-Desoto International (Courtaulds)	R-13	3/10/2011	Cr6	µg/L	2.0				
'V13PRW41	28	PRC-Desoto International (Courtaulds)	R-13	2/25/2009	Cr	µg/L	6.0				
'V13PRW41	28	PRC-Desoto International (Courtaulds)	R-13	2/25/2009	Cr6	µg/L	4.1				

Table 3 ***Total and Hexavalent Chromium Data in Groundwater Glendale Chromium Operable Unit***

Well ID	Site[1] No.	Site Name	Grid[2] ID	Sample Date	Analyte	Units	Result	Qualifier[3]	MDL	RL	QA/QC[4] Flag
V13PRW5	28	PRC-Desoto International (Courtaulds)	R-13	Jan-94	Cr	µg/L	ND				
V13PRW5	28	PRC-Desoto International (Courtaulds)	R-13	Jan-94	Cr6	µg/L	ND				
V13PRW5	28	PRC-Desoto International (Courtaulds)	R-13	May-94	Cr	µg/L	2,000				
V13PRW5	28	PRC-Desoto International (Courtaulds)	R-13	May-94	Cr6	µg/L	ND				
V13PRW5	28	PRC-Desoto International (Courtaulds)	R-13	Aug-94	Cr	µg/L	44				
V13PRW5	28	PRC-Desoto International (Courtaulds)	R-13	Aug-94	Cr6	µg/L	ND				
V13PRW5	28	PRC-Desoto International (Courtaulds)	R-13	Dec-94	Cr	µg/L	190				
V13PRW5	28	PRC-Desoto International (Courtaulds)	R-13	Dec-94	Cr6	µg/L	ND				
V13PRW5	28	PRC-Desoto International (Courtaulds)	R-13	Apr-95	Cr	µg/L	ND				
V13PRW5	28	PRC-Desoto International (Courtaulds)	R-13	Apr-95	Cr6	µg/L	ND				
V13PRW5	28	PRC-Desoto International (Courtaulds)	R-13	Jul-95	Cr	µg/L	130				
V13PRW5	28	PRC-Desoto International (Courtaulds)	R-13	Jul-95	Cr6	µg/L	ND				
V13PRW5	28	PRC-Desoto International (Courtaulds)	R-13	Sep-95	Cr	µg/L	40				
V13PRW5	28	PRC-Desoto International (Courtaulds)	R-13	Sep-95	Cr6	µg/L	ND				
V13PRW5	28	PRC-Desoto International (Courtaulds)	R-13	Dec-95	Cr	µg/L	ND				
V13PRW5	28	PRC-Desoto International (Courtaulds)	R-13	Dec-95	Cr6	µg/L	ND				
V13PRW5	28	PRC-Desoto International (Courtaulds)	R-13	Apr-96	Cr	µg/L	ND				
V13PRW5	28	PRC-Desoto International (Courtaulds)	R-13	Apr-96	Cr6	µg/L	ND				
V13PRW5	28	PRC-Desoto International (Courtaulds)	R-13	Jul-96	Cr	µg/L	40				
V13PRW5	28	PRC-Desoto International (Courtaulds)	R-13	Jul-96	Cr6	µg/L	ND				
V13PRW5	28	PRC-Desoto International (Courtaulds)	R-13	Sep-96	Cr	µg/L	ND				
V13PRW5	28	PRC-Desoto International (Courtaulds)	R-13	Sep-96	Cr6	µg/L	ND				
V13PRW5	28	PRC-Desoto International (Courtaulds)	R-13	Dec-96	Cr	µg/L	ND				
V13PRW5	28	PRC-Desoto International (Courtaulds)	R-13	Dec-96	Cr6	µg/L	ND				
V13PRW5	28	PRC-Desoto International (Courtaulds)	R-13	Apr-97	Cr	µg/L	ND				
V13PRW5	28	PRC-Desoto International (Courtaulds)	R-13	Apr-97	Cr6	µg/L	ND				
V13PRW5	28	PRC-Desoto International (Courtaulds)	R-13	Sep-97	Cr	µg/L	78				
V13PRW5	28	PRC-Desoto International (Courtaulds)	R-13	Sep-97	Cr6	µg/L	ND				
V13PRW5	28	PRC-Desoto International (Courtaulds)	R-13	Feb-98	Cr	µg/L	ND				
V13PRW5	28	PRC-Desoto International (Courtaulds)	R-13	Feb-98	Cr6	µg/L	ND				
V13PRW5	28	PRC-Desoto International (Courtaulds)	R-13	Aug-98	Cr	µg/L	ND				
V13PRW5	28	PRC-Desoto International (Courtaulds)	R-13	Aug-98	Cr6	µg/L	ND				
V13PRW5	28	PRC-Desoto International (Courtaulds)	R-13	Dec-98	Cr	µg/L	53				
V13PRW5	28	PRC-Desoto International (Courtaulds)	R-13	Dec-98	Cr6	µg/L	ND				
V13PRW5	28	PRC-Desoto International (Courtaulds)	R-13	Mar-99	Cr	µg/L	90				
V13PRW5	28	PRC-Desoto International (Courtaulds)	R-13	Mar-99	Cr	µg/L	240				
V13PRW5	28	PRC-Desoto International (Courtaulds)	R-13	Mar-99	Cr6	µg/L	30				
V13PRW5	28	PRC-Desoto International (Courtaulds)	R-13	Mar-99	Cr6	µg/L	<20				
V13PRW5	28	PRC-Desoto International (Courtaulds)	R-13	Jul-99	Cr	µg/L	90				
V13PRW5	28	PRC-Desoto International (Courtaulds)	R-13	Jul-99	Cr6	µg/L	<20				
V13PRW5	28	PRC-Desoto International (Courtaulds)	R-13	Nov-99	Cr	µg/L	90				
V13PRW5	28	PRC-Desoto International (Courtaulds)	R-13	Nov-99	Cr6	µg/L	<20				
V13PRW5	28	PRC-Desoto International (Courtaulds)	R-13	Mar-00	Cr	µg/L	<50				
V13PRW5	28	PRC-Desoto International (Courtaulds)	R-13	Mar-00	Cr6	µg/L	<20				
V13PRW5	28	PRC-Desoto International (Courtaulds)	R-13	Jun-00	Cr	µg/L	21				
V13PRW5	28	PRC-Desoto International (Courtaulds)	R-13	Jun-00	Cr6	µg/L	<20				

Table 3 *Total and Hexavalent Chromium Data in Groundwater*
Glendale Chromium Operable Unit

Well ID	Site[1] No.	Site Name	Grid[2] ID	Sample Date	Analyte	Units	Result	Qualifier[3]	MDL	RL	QA/QC[4] Flag
V13PRW5	28	PRC-Desoto International (Courtaulds)	R-13	Sep-00	Cr	µg/L	13				
V13PRW5	28	PRC-Desoto International (Courtaulds)	R-13	Sep-00	Cr6	µg/L	<20				
V13PRW5	28	PRC-Desoto International (Courtaulds)	R-13	Dec-00	Cr	µg/L	57				
V13PRW5	28	PRC-Desoto International (Courtaulds)	R-13	Dec-00	Cr6	µg/L	<20				
V13PRW5	28	PRC-Desoto International (Courtaulds)	R-13	Apr-01	Cr	µg/L	18				
V13PRW5	28	PRC-Desoto International (Courtaulds)	R-13	Apr-01	Cr6	µg/L	<20				
V13PRW5	28	PRC-Desoto International (Courtaulds)	R-13	Jun-01	Cr	µg/L	38				
V13PRW5	28	PRC-Desoto International (Courtaulds)	R-13	Jun-01	Cr6	µg/L	<20				
V13PRW5	28	PRC-Desoto International (Courtaulds)	R-13	Sep-01	Cr	µg/L	26				
V13PRW5	28	PRC-Desoto International (Courtaulds)	R-13	Sep-01	Cr6	µg/L	<20				
V13PRW5	28	PRC-Desoto International (Courtaulds)	R-13	Dec-01	Cr	µg/L	26				
V13PRW5	28	PRC-Desoto International (Courtaulds)	R-13	Dec-01	Cr6	µg/L	<20				
V13PRW5	28	PRC-Desoto International (Courtaulds)	R-13	Jun-02	Cr	µg/L	34				
V13PRW5	28	PRC-Desoto International (Courtaulds)	R-13	Jun-02	Cr6	µg/L	<20				
V13PRW5	28	PRC-Desoto International (Courtaulds)	R-13	Sep-02	Cr	µg/L	28				
V13PRW5	28	PRC-Desoto International (Courtaulds)	R-13	Sep-02	Cr6	µg/L	<20				
V13PRW5	28	PRC-Desoto International (Courtaulds)	R-13	Dec-02	Cr	µg/L	450				
V13PRW5	28	PRC-Desoto International (Courtaulds)	R-13	Dec-02	Cr6	µg/L	<20				
V13PRW5	28	PRC-Desoto International (Courtaulds)	R-13	Mar-03	Cr	µg/L	32				
V13PRW5	28	PRC-Desoto International (Courtaulds)	R-13	Mar-03	Cr6	µg/L	<20				
V13PRW5	28	PRC-Desoto International (Courtaulds)	R-13	Jun-03	Cr	µg/L	40				
V13PRW5	28	PRC-Desoto International (Courtaulds)	R-13	Jun-03	Cr6	µg/L	<20				
V13PRW5	28	PRC-Desoto International (Courtaulds)	R-13	Sep-03	Cr	µg/L	61				
V13PRW5	28	PRC-Desoto International (Courtaulds)	R-13	Sep-03	Cr6	µg/L	<20				
V13PRW5	28	PRC-Desoto International (Courtaulds)	R-13	1/22/2004	Cr	µg/L	52				
V13PRW5	28	PRC-Desoto International (Courtaulds)	R-13	1/22/2004	Cr6	µg/L	1.7				
V13PRW5	28	PRC-Desoto International (Courtaulds)	R-13	6/22/2004	Cr	µg/L	69				
V13PRW5	28	PRC-Desoto International (Courtaulds)	R-13	6/22/2004	Cr6	µg/L	0.8				
V13PRW5	28	PRC-Desoto International (Courtaulds)	R-13	9/28/2004	Cr	µg/L	62				
V13PRW5	28	PRC-Desoto International (Courtaulds)	R-13	9/28/2004	Cr6	µg/L	0.5				
V13PRW5	28	PRC-Desoto International (Courtaulds)	R-13	12/14/2004	Cr	µg/L	<10				
V13PRW5	28	PRC-Desoto International (Courtaulds)	R-13	12/14/2004	Cr6	µg/L	1.6				
V13PRW5	28	PRC-Desoto International (Courtaulds)	R-13	2/28/2005	Cr	µg/L	21				
V13PRW5	28	PRC-Desoto International (Courtaulds)	R-13	2/28/2005	Cr6	µg/L	32				
V13PRW5	28	PRC-Desoto International (Courtaulds)	R-13	6/21/2005	Cr	µg/L	290				
V13PRW5	28	PRC-Desoto International (Courtaulds)	R-13	6/21/2005	Cr6	µg/L	<1.0				
V13PRW5	28	PRC-Desoto International (Courtaulds)	R-13	9/15/2005	Cr	µg/L	68				
V13PRW5	28	PRC-Desoto International (Courtaulds)	R-13	9/15/2005	Cr6	µg/L	<1.0				
V13PRW5	28	PRC-Desoto International (Courtaulds)	R-13	12/19/2005	Cr	µg/L	25				
V13PRW5	28	PRC-Desoto International (Courtaulds)	R-13	12/19/2005	Cr6	µg/L	<1.0				
V13PRW5	28	PRC-Desoto International (Courtaulds)	R-13	3/21/2006	Cr	µg/L	4.2				
V13PRW5	28	PRC-Desoto International (Courtaulds)	R-13	3/21/2006	Cr6	µg/L	<0.30				
V13PRW5	28	PRC-Desoto International (Courtaulds)	R-13	6/28/2006	Cr	µg/L	9.0				
V13PRW5	28	PRC-Desoto International (Courtaulds)	R-13	6/28/2006	Cr6	µg/L	<0.30				
V13PRW5	28	PRC-Desoto International (Courtaulds)	R-13	9/13/2006	Cr	µg/L	8.1				
V13PRW5	28	PRC-Desoto International (Courtaulds)	R-13	9/13/2006	Cr6	µg/L	0.6				

Table 3 *Total and Hexavalent Chromium Data in Groundwater*
Glendale Chromium Operable Unit

Well ID	Site[1] No.	Site Name	Grid[2] ID	Sample Date	Analyte	Units	Result	Qualifier[3]	MDL	RL	QA/QC[4] Flag
V13PRW5	28	PRC-Desoto International (Courtaulds)	R-13	12/11/2006	Cr	µg/L	4.3				
V13PRW5	28	PRC-Desoto International (Courtaulds)	R-13	12/11/2006	Cr6	µg/L	<0.30				
V13PRW5	28	PRC-Desoto International (Courtaulds)	R-13	3/19/2007	Cr	µg/L	8.7				
V13PRW5	28	PRC-Desoto International (Courtaulds)	R-13	3/19/2007	Cr6	µg/L	<0.30				
V13PRW5	28	PRC-Desoto International (Courtaulds)	R-13	6/25/2007	Cr	µg/L	7.6				
V13PRW5	28	PRC-Desoto International (Courtaulds)	R-13	6/25/2007	Cr6	µg/L	<0.30				
V13PRW5	28	PRC-Desoto International (Courtaulds)	R-13	9/10/2007	Cr	µg/L	6.1				
V13PRW5	28	PRC-Desoto International (Courtaulds)	R-13	9/10/2007	Cr6	µg/L	0.4				
V13PRW5	28	PRC-Desoto International (Courtaulds)	R-13	11/8/2007	Cr	µg/L	6.4				
V13PRW5	28	PRC-Desoto International (Courtaulds)	R-13	11/8/2007	Cr6	µg/L	<0.30				
V13PRW5	28	PRC-Desoto International (Courtaulds)	R-13	1/16/2008	Cr	µg/L	5.3				
V13PRW5	28	PRC-Desoto International (Courtaulds)	R-13	1/16/2008	Cr6	µg/L	<0.30				
V13PRW5	28	PRC-Desoto International (Courtaulds)	R-13	6/9/2008	Cr	µg/L	3.6				
V13PRW5	28	PRC-Desoto International (Courtaulds)	R-13	6/9/2008	Cr6	µg/L	0.7				
V13PRW5	28	PRC-Desoto International (Courtaulds)	R-13	9/17/2008	Cr	µg/L	83				
V13PRW5	28	PRC-Desoto International (Courtaulds)	R-13	9/17/2008	Cr6	µg/L	<0.30				
V13PRW5	28	PRC-Desoto International (Courtaulds)	R-13	12/9/2008	Cr	µg/L	12				
V13PRW5	28	PRC-Desoto International (Courtaulds)	R-13	12/9/2008	Cr6	µg/L	0.7				
V13PRW5	28	PRC-Desoto International (Courtaulds)	R-13	2/23/2009	Cr	µg/L	6.7				
V13PRW5	28	PRC-Desoto International (Courtaulds)	R-13	2/23/2009	Cr6	µg/L	0.7				
V13PRW5	28	PRC-Desoto International (Courtaulds)	R-13	6/9/2009	Cr	µg/L	13				
V13PRW5	28	PRC-Desoto International (Courtaulds)	R-13	6/9/2009	Cr6	µg/L	<0.30				
V13PRW5	28	PRC-Desoto International (Courtaulds)	R-13	8/19/2009	Cr	µg/L	11				
V13PRW5	28	PRC-Desoto International (Courtaulds)	R-13	8/19/2009	Cr6	µg/L	<0.30				
V13PRW5	28	PRC-Desoto International (Courtaulds)	R-13	12/14/2009	Cr	µg/L	21				
V13PRW5	28	PRC-Desoto International (Courtaulds)	R-13	12/14/2009	Cr6	µg/L	0.4				
V13PRW5	28	PRC-Desoto International (Courtaulds)	R-13	3/10/2010	Cr	µg/L	7.5				
V13PRW5	28	PRC-Desoto International (Courtaulds)	R-13	3/10/2010	Cr6	µg/L	0.5				
V13PRW5	28	PRC-Desoto International (Courtaulds)	R-13	6/2/2010	Cr	µg/L	8.8				
V13PRW5	28	PRC-Desoto International (Courtaulds)	R-13	6/2/2010	Cr6	µg/L	<0.30				
V13PRW5	28	PRC-Desoto International (Courtaulds)	R-13	8/24/2010	Cr	µg/L	8.5				
V13PRW5	28	PRC-Desoto International (Courtaulds)	R-13	8/24/2010	Cr6	µg/L	<0.30				
V13PRW5	28	PRC-Desoto International (Courtaulds)	R-13	12/21/2010	Cr	µg/L	7.0				
V13PRW5	28	PRC-Desoto International (Courtaulds)	R-13	12/21/2010	Cr6	µg/L	0.4				
V13PRW5	28	PRC-Desoto International (Courtaulds)	R-13	3/8/2011	Cr	µg/L	7.8				
V13PRW5	28	PRC-Desoto International (Courtaulds)	R-13	3/8/2011	Cr6	µg/L	<0.30				
V13PRW6	28	PRC-Desoto International (Courtaulds)	R-13	Jan-94	Cr	µg/L	ND				
V13PRW6	28	PRC-Desoto International (Courtaulds)	R-13	Jan-94	Cr6	µg/L	ND				
V13PRW6	28	PRC-Desoto International (Courtaulds)	R-13	May-94	Cr	µg/L	ND				
V13PRW6	28	PRC-Desoto International (Courtaulds)	R-13	May-94	Cr6	µg/L	ND				
V13PRW6	28	PRC-Desoto International (Courtaulds)	R-13	Aug-94	Cr	µg/L	ND				
V13PRW6	28	PRC-Desoto International (Courtaulds)	R-13	Aug-94	Cr6	µg/L	ND				
V13PRW6	28	PRC-Desoto International (Courtaulds)	R-13	Dec-94	Cr	µg/L	ND				
V13PRW6	28	PRC-Desoto International (Courtaulds)	R-13	Dec-94	Cr6	µg/L	ND				
V13PRW6	28	PRC-Desoto International (Courtaulds)	R-13	Apr-95	Cr	µg/L	33				
V13PRW6	28	PRC-Desoto International (Courtaulds)	R-13	Apr-95	Cr6	µg/L	ND				

Table 3 *Total and Hexavalent Chromium Data in Groundwater*
Glendale Chromium Operable Unit

Well ID	Site[1] No.	Site Name	Grid[2] ID	Sample Date	Analyte	Units	Result	Qualifier[3]	MDL	RL	QA/QC[4] Flag
V13PRW6	28	PRC-Desoto International (Courtaulds)	R-13	Jul-95	Cr	µg/L	ND				
V13PRW6	28	PRC-Desoto International (Courtaulds)	R-13	Jul-95	Cr6	µg/L	ND				
V13PRW6	28	PRC-Desoto International (Courtaulds)	R-13	Sep-95	Cr	µg/L	ND				
V13PRW6	28	PRC-Desoto International (Courtaulds)	R-13	Sep-95	Cr6	µg/L	ND				
V13PRW6	28	PRC-Desoto International (Courtaulds)	R-13	Dec-95	Cr	µg/L	ND				
V13PRW6	28	PRC-Desoto International (Courtaulds)	R-13	Dec-95	Cr6	µg/L	ND				
V13PRW6	28	PRC-Desoto International (Courtaulds)	R-13	Apr-96	Cr	µg/L	ND				
V13PRW6	28	PRC-Desoto International (Courtaulds)	R-13	Apr-96	Cr6	µg/L	ND				
V13PRW6	28	PRC-Desoto International (Courtaulds)	R-13	Jul-96	Cr	µg/L	ND				
V13PRW6	28	PRC-Desoto International (Courtaulds)	R-13	Jul-96	Cr6	µg/L	ND				
V13PRW6	28	PRC-Desoto International (Courtaulds)	R-13	Sep-96	Cr	µg/L	ND				
V13PRW6	28	PRC-Desoto International (Courtaulds)	R-13	Sep-96	Cr6	µg/L	ND				
V13PRW6	28	PRC-Desoto International (Courtaulds)	R-13	Dec-96	Cr	µg/L	ND				
V13PRW6	28	PRC-Desoto International (Courtaulds)	R-13	Dec-96	Cr6	µg/L	ND				
V13PRW6	28	PRC-Desoto International (Courtaulds)	R-13	Apr-97	Cr	µg/L	ND				
V13PRW6	28	PRC-Desoto International (Courtaulds)	R-13	Apr-97	Cr6	µg/L	ND				
V13PRW6	28	PRC-Desoto International (Courtaulds)	R-13	1/22/2004	Cr	µg/L	13				
V13PRW6	28	PRC-Desoto International (Courtaulds)	R-13	1/22/2004	Cr6	µg/L	4.0				
V13PRW6	28	PRC-Desoto International (Courtaulds)	R-13	12/15/2005	Cr	µg/L	18				
V13PRW6	28	PRC-Desoto International (Courtaulds)	R-13	12/15/2005	Cr6	µg/L	1.4				
V13PRW6	28	PRC-Desoto International (Courtaulds)	R-13	6/20/2006	Cr	µg/L	11				
V13PRW6	28	PRC-Desoto International (Courtaulds)	R-13	6/20/2006	Cr6	µg/L	0.6				
V13PRW6	28	PRC-Desoto International (Courtaulds)	R-13	9/14/2006	Cr	µg/L	<1.0				
V13PRW6	28	PRC-Desoto International (Courtaulds)	R-13	9/14/2006	Cr6	µg/L	1.4				
V13PRW6	28	PRC-Desoto International (Courtaulds)	R-13	12/11/2006	Cr	µg/L	2.7				
V13PRW6	28	PRC-Desoto International (Courtaulds)	R-13	12/11/2006	Cr6	µg/L	1.1				
V13PRW6	28	PRC-Desoto International (Courtaulds)	R-13	3/20/2007	Cr	µg/L	3.6				
V13PRW6	28	PRC-Desoto International (Courtaulds)	R-13	3/20/2007	Cr6	µg/L	1.4				
V13PRW6	28	PRC-Desoto International (Courtaulds)	R-13	6/26/2007	Cr	µg/L	8.0				
V13PRW6	28	PRC-Desoto International (Courtaulds)	R-13	6/26/2007	Cr6	µg/L	1.4				
V13PRW6	28	PRC-Desoto International (Courtaulds)	R-13	9/10/2007	Cr	µg/L	3.8				
V13PRW6	28	PRC-Desoto International (Courtaulds)	R-13	9/10/2007	Cr6	µg/L	1.5				
V13PRW6	28	PRC-Desoto International (Courtaulds)	R-13	11/9/2007	Cr	µg/L	2.8				
V13PRW6	28	PRC-Desoto International (Courtaulds)	R-13	11/9/2007	Cr6	µg/L	1.2				
V13PRW6	28	PRC-Desoto International (Courtaulds)	R-13	1/16/2008	Cr	µg/L	3.4				
V13PRW6	28	PRC-Desoto International (Courtaulds)	R-13	1/16/2008	Cr6	µg/L	0.8				
V13PRW6	28	PRC-Desoto International (Courtaulds)	R-13	6/10/2008	Cr	µg/L	310				
V13PRW6	28	PRC-Desoto International (Courtaulds)	R-13	6/10/2008	Cr6	µg/L	1.0				
V13PRW6	28	PRC-Desoto International (Courtaulds)	R-13	9/17/2008	Cr	µg/L	5.2				
V13PRW6	28	PRC-Desoto International (Courtaulds)	R-13	9/17/2008	Cr6	µg/L	0.5				
V13PRW6	28	PRC-Desoto International (Courtaulds)	R-13	12/9/2008	Cr	µg/L	12				
V13PRW6	28	PRC-Desoto International (Courtaulds)	R-13	12/9/2008	Cr6	µg/L	1.4				
V13PRW6	28	PRC-Desoto International (Courtaulds)	R-13	2/24/2009	Cr	µg/L	5.7				
V13PRW6	28	PRC-Desoto International (Courtaulds)	R-13	2/24/2009	Cr6	µg/L	1.4				
V13PRW6	28	PRC-Desoto International (Courtaulds)	R-13	6/12/2009	Cr	µg/L	2.2				
V13PRW6	28	PRC-Desoto International (Courtaulds)	R-13	6/12/2009	Cr6	µg/L	1.5				

Table 3 *Total and Hexavalent Chromium Data in Groundwater*
Glendale Chromium Operable Unit

Well ID	Site[1] No.	Site Name	Grid[2] ID	Sample Date	Analyte	Units	Result	Qualifier[3]	MDL	RL	QA/QC[4] Flag
V13PRW6	28	PRC-Desoto International (Courtaulds)	R-13	8/19/2009	Cr	µg/L	7.8				
V13PRW6	28	PRC-Desoto International (Courtaulds)	R-13	8/19/2009	Cr6	µg/L	<0.30				
V13PRW6	28	PRC-Desoto International (Courtaulds)	R-13	3/10/2010	Cr	µg/L	11				
V13PRW6	28	PRC-Desoto International (Courtaulds)	R-13	3/10/2010	Cr6	µg/L	1.5				
V13PRW6	28	PRC-Desoto International (Courtaulds)	R-13	6/2/2010	Cr	µg/L	3.1				
V13PRW6	28	PRC-Desoto International (Courtaulds)	R-13	6/2/2010	Cr6	µg/L	1.1				
V13PRW6	28	PRC-Desoto International (Courtaulds)	R-13	8/24/2010	Cr	µg/L	2.7				
V13PRW6	28	PRC-Desoto International (Courtaulds)	R-13	8/24/2010	Cr6	µg/L	1.9				
V13PRW6	28	PRC-Desoto International (Courtaulds)	R-13	12/21/2010	Cr	µg/L	2.9				
V13PRW6	28	PRC-Desoto International (Courtaulds)	R-13	12/21/2010	Cr6	µg/L	0.5				
V13PRW7	28	PRC-Desoto International (Courtaulds)	R-13	Dec-94	Cr	µg/L	ND				
V13PRW7	28	PRC-Desoto International (Courtaulds)	R-13	Dec-94	Cr6	µg/L	ND				
V13PRW7	28	PRC-Desoto International (Courtaulds)	R-13	Apr-95	Cr	µg/L	ND				
V13PRW7	28	PRC-Desoto International (Courtaulds)	R-13	Apr-95	Cr6	µg/L	ND				
V13PRW7	28	PRC-Desoto International (Courtaulds)	R-13	Jul-95	Cr	µg/L	ND				
V13PRW7	28	PRC-Desoto International (Courtaulds)	R-13	Jul-95	Cr6	µg/L	ND				
V13PRW7	28	PRC-Desoto International (Courtaulds)	R-13	Sep-95	Cr	µg/L	ND				
V13PRW7	28	PRC-Desoto International (Courtaulds)	R-13	Sep-95	Cr6	µg/L	ND				
V13PRW7	28	PRC-Desoto International (Courtaulds)	R-13	Dec-95	Cr	µg/L	ND				
V13PRW7	28	PRC-Desoto International (Courtaulds)	R-13	Dec-95	Cr6	µg/L	ND				
V13PRW7	28	PRC-Desoto International (Courtaulds)	R-13	Apr-96	Cr	µg/L	ND				
V13PRW7	28	PRC-Desoto International (Courtaulds)	R-13	Apr-96	Cr6	µg/L	ND				
V13PRW7	28	PRC-Desoto International (Courtaulds)	R-13	Jul-96	Cr	µg/L	ND				
V13PRW7	28	PRC-Desoto International (Courtaulds)	R-13	Jul-96	Cr6	µg/L	ND				
V13PRW7	28	PRC-Desoto International (Courtaulds)	R-13	Sep-96	Cr	µg/L	ND				
V13PRW7	28	PRC-Desoto International (Courtaulds)	R-13	Sep-96	Cr6	µg/L	ND				
V13PRW7	28	PRC-Desoto International (Courtaulds)	R-13	Dec-96	Cr	µg/L	ND				
V13PRW7	28	PRC-Desoto International (Courtaulds)	R-13	Dec-96	Cr6	µg/L	ND				
V13PRW7	28	PRC-Desoto International (Courtaulds)	R-13	Apr-97	Cr	µg/L	ND				
V13PRW7	28	PRC-Desoto International (Courtaulds)	R-13	Apr-97	Cr6	µg/L	ND				
V13PRW7	28	PRC-Desoto International (Courtaulds)	R-13	2/13/2004	Cr	µg/L	631				
V13PRW7	28	PRC-Desoto International (Courtaulds)	R-13	2/13/2004	Cr6	µg/L	1.0				
V13PRW7	28	PRC-Desoto International (Courtaulds)	R-13	6/24/2004	Cr	µg/L	793				
V13PRW7	28	PRC-Desoto International (Courtaulds)	R-13	6/24/2004	Cr6	µg/L	0.3				
V13PRW7	28	PRC-Desoto International (Courtaulds)	R-13	9/29/2004	Cr	µg/L	66				
V13PRW7	28	PRC-Desoto International (Courtaulds)	R-13	9/29/2004	Cr6	µg/L	0.8				
V13PRW7	28	PRC-Desoto International (Courtaulds)	R-13	12/14/2004	Cr	µg/L	<10				
V13PRW7	28	PRC-Desoto International (Courtaulds)	R-13	12/14/2004	Cr6	µg/L	<0.30				
V13PRW7	28	PRC-Desoto International (Courtaulds)	R-13	2/24/2005	Cr	µg/L	<10				
V13PRW7	28	PRC-Desoto International (Courtaulds)	R-13	2/24/2005	Cr6	µg/L	5.1				
V13PRW7	28	PRC-Desoto International (Courtaulds)	R-13	6/22/2005	Cr	µg/L	47				
V13PRW7	28	PRC-Desoto International (Courtaulds)	R-13	6/22/2005	Cr6	µg/L	<1.0				
V13PRW7	28	PRC-Desoto International (Courtaulds)	R-13	9/15/2005	Cr	µg/L	580				
V13PRW7	28	PRC-Desoto International (Courtaulds)	R-13	9/15/2005	Cr6	µg/L	<1.0				
V13PRW7	28	PRC-Desoto International (Courtaulds)	R-13	12/16/2005	Cr	µg/L	44				
V13PRW7	28	PRC-Desoto International (Courtaulds)	R-13	12/16/2005	Cr6	µg/L	<1.0				

Table 3 *Total and Hexavalent Chromium Data in Groundwater*
Glendale Chromium Operable Unit

Well ID	Site[1] No.	Site Name	Grid[2] ID	Sample Date	Analyte	Units	Result	Qualifier[3]	MDL	RL	QA/QC[4] Flag
V13PRW7	28	PRC-Desoto International (Courtaulds)	R-13	3/22/2006	Cr	µg/L	4.1				
V13PRW7	28	PRC-Desoto International (Courtaulds)	R-13	3/22/2006	Cr6	µg/L	1.1				
V13PRW7	28	PRC-Desoto International (Courtaulds)	R-13	6/28/2006	Cr	µg/L	5.2				
V13PRW7	28	PRC-Desoto International (Courtaulds)	R-13	6/28/2006	Cr6	µg/L	1.5				
V13PRW7	28	PRC-Desoto International (Courtaulds)	R-13	9/14/2006	Cr	µg/L	5.1				
V13PRW7	28	PRC-Desoto International (Courtaulds)	R-13	9/14/2006	Cr6	µg/L	3.2				
V13PRW7	28	PRC-Desoto International (Courtaulds)	R-13	12/12/2006	Cr	µg/L	9.6				
V13PRW7	28	PRC-Desoto International (Courtaulds)	R-13	12/12/2006	Cr6	µg/L	4.9				
V13PRW7	28	PRC-Desoto International (Courtaulds)	R-13	3/20/2007	Cr	µg/L	6.2				
V13PRW7	28	PRC-Desoto International (Courtaulds)	R-13	3/20/2007	Cr6	µg/L	2.5				
V13PRW7	28	PRC-Desoto International (Courtaulds)	R-13	6/26/2007	Cr	µg/L	9.6				
V13PRW7	28	PRC-Desoto International (Courtaulds)	R-13	6/26/2007	Cr6	µg/L	1.8				
V13PRW7	28	PRC-Desoto International (Courtaulds)	R-13	9/11/2007	Cr	µg/L	12				
V13PRW7	28	PRC-Desoto International (Courtaulds)	R-13	9/11/2007	Cr6	µg/L	2.5				
V13PRW7	28	PRC-Desoto International (Courtaulds)	R-13	11/9/2007	Cr	µg/L	12				
V13PRW7	28	PRC-Desoto International (Courtaulds)	R-13	11/9/2007	Cr6	µg/L	4.4				
V13PRW7	28	PRC-Desoto International (Courtaulds)	R-13	1/17/2008	Cr	µg/L	14				
V13PRW7	28	PRC-Desoto International (Courtaulds)	R-13	1/17/2008	Cr6	µg/L	5.9				
V13PRW7	28	PRC-Desoto International (Courtaulds)	R-13	6/10/2008	Cr	µg/L	890				
V13PRW7	28	PRC-Desoto International (Courtaulds)	R-13	6/10/2008	Cr6	µg/L	4.1				
V13PRW7	28	PRC-Desoto International (Courtaulds)	R-13	9/17/2008	Cr	µg/L	13				
V13PRW7	28	PRC-Desoto International (Courtaulds)	R-13	9/17/2008	Cr6	µg/L	13				
V13PRW7	28	PRC-Desoto International (Courtaulds)	R-13	12/10/2008	Cr	µg/L	18				
V13PRW7	28	PRC-Desoto International (Courtaulds)	R-13	12/10/2008	Cr6	µg/L	11				
V13PRW7	28	PRC-Desoto International (Courtaulds)	R-13	2/23/2009	Cr	µg/L	16				
V13PRW7	28	PRC-Desoto International (Courtaulds)	R-13	2/23/2009	Cr6	µg/L	14				
V13PRW7	28	PRC-Desoto International (Courtaulds)	R-13	6/9/2009	Cr	µg/L	23				
V13PRW7	28	PRC-Desoto International (Courtaulds)	R-13	6/9/2009	Cr6	µg/L	17				
V13PRW7	28	PRC-Desoto International (Courtaulds)	R-13	8/19/2009	Cr	µg/L	23				
V13PRW7	28	PRC-Desoto International (Courtaulds)	R-13	8/19/2009	Cr6	µg/L	18				
V13PRW7	28	PRC-Desoto International (Courtaulds)	R-13	12/14/2009	Cr	µg/L	41				
V13PRW7	28	PRC-Desoto International (Courtaulds)	R-13	12/14/2009	Cr6	µg/L	35				
V13PRW7	28	PRC-Desoto International (Courtaulds)	R-13	3/10/2010	Cr	µg/L	21				
V13PRW7	28	PRC-Desoto International (Courtaulds)	R-13	3/10/2010	Cr6	µg/L	19				
V13PRW7	28	PRC-Desoto International (Courtaulds)	R-13	6/2/2010	Cr	µg/L	71				
V13PRW7	28	PRC-Desoto International (Courtaulds)	R-13	6/2/2010	Cr6	µg/L	31				
V13PRW7	28	PRC-Desoto International (Courtaulds)	R-13	8/24/2010	Cr	µg/L	37				
V13PRW7	28	PRC-Desoto International (Courtaulds)	R-13	8/24/2010	Cr6	µg/L	30				
V13PRW7	28	PRC-Desoto International (Courtaulds)	R-13	12/21/2010	Cr	µg/L	25				
V13PRW7	28	PRC-Desoto International (Courtaulds)	R-13	12/21/2010	Cr6	µg/L	19				
V13PRW7	28	PRC-Desoto International (Courtaulds)	R-13	3/6/2011	Cr	µg/L	22				
V13PRW7	28	PRC-Desoto International (Courtaulds)	R-13	3/6/2011	Cr6	µg/L	19				
V13PRW8	28	PRC-Desoto International (Courtaulds)	R-13	Dec-94	Cr	µg/L	ND				
V13PRW8	28	PRC-Desoto International (Courtaulds)	R-13	Dec-94	Cr6	µg/L	ND				
V13PRW8	28	PRC-Desoto International (Courtaulds)	R-13	Apr-95	Cr	µg/L	570				
V13PRW8	28	PRC-Desoto International (Courtaulds)	R-13	Apr-95	Cr6	µg/L	ND				

Table 3 ***Total and Hexavalent Chromium Data in Groundwater Glendale Chromium Operable Unit***

Well ID	Site[1] No.	Site Name	Grid[2] ID	Sample Date	Analyte	Units	Result	Qualifier[3]	MDL	RL	QA/QC[4] Flag
V13PRW8	28	PRC-Desoto International (Courtaulds)	R-13	Jul-95	Cr	µg/L	ND				
V13PRW8	28	PRC-Desoto International (Courtaulds)	R-13	Jul-95	Cr6	µg/L	ND				
V13PRW8	28	PRC-Desoto International (Courtaulds)	R-13	Sep-95	Cr	µg/L	190				
V13PRW8	28	PRC-Desoto International (Courtaulds)	R-13	Sep-95	Cr6	µg/L	ND				
V13PRW8	28	PRC-Desoto International (Courtaulds)	R-13	Dec-95	Cr	µg/L	110				
V13PRW8	28	PRC-Desoto International (Courtaulds)	R-13	Dec-95	Cr6	µg/L	ND				
V13PRW8	28	PRC-Desoto International (Courtaulds)	R-13	Apr-96	Cr	µg/L	60				
V13PRW8	28	PRC-Desoto International (Courtaulds)	R-13	Apr-96	Cr6	µg/L	ND				
V13PRW8	28	PRC-Desoto International (Courtaulds)	R-13	Jul-96	Cr	µg/L	51				
V13PRW8	28	PRC-Desoto International (Courtaulds)	R-13	Jul-96	Cr6	µg/L	ND				
V13PRW8	28	PRC-Desoto International (Courtaulds)	R-13	Sep-96	Cr	µg/L	110				
V13PRW8	28	PRC-Desoto International (Courtaulds)	R-13	Sep-96	Cr6	µg/L	ND				
V13PRW8	28	PRC-Desoto International (Courtaulds)	R-13	Dec-96	Cr	µg/L	ND				
V13PRW8	28	PRC-Desoto International (Courtaulds)	R-13	Dec-96	Cr6	µg/L	ND				
V13PRW8	28	PRC-Desoto International (Courtaulds)	R-13	Apr-97	Cr	µg/L	110				
V13PRW8	28	PRC-Desoto International (Courtaulds)	R-13	Apr-97	Cr6	µg/L	ND				
V13PRW8	28	PRC-Desoto International (Courtaulds)	R-13	Sep-97	Cr	µg/L	130				
V13PRW8	28	PRC-Desoto International (Courtaulds)	R-13	Sep-97	Cr6	µg/L	ND				
V13PRW8	28	PRC-Desoto International (Courtaulds)	R-13	Feb-98	Cr	µg/L	ND				
V13PRW8	28	PRC-Desoto International (Courtaulds)	R-13	Feb-98	Cr6	µg/L	ND				
V13PRW8	28	PRC-Desoto International (Courtaulds)	R-13	Aug-98	Cr	µg/L	430				
V13PRW8	28	PRC-Desoto International (Courtaulds)	R-13	Aug-98	Cr6	µg/L	0.0				
V13PRW8	28	PRC-Desoto International (Courtaulds)	R-13	Dec-98	Cr	µg/L	220				
V13PRW8	28	PRC-Desoto International (Courtaulds)	R-13	Dec-98	Cr6	µg/L	ND				
V13PRW8	28	PRC-Desoto International (Courtaulds)	R-13	Mar-99	Cr	µg/L	190				
V13PRW8	28	PRC-Desoto International (Courtaulds)	R-13	Mar-99	Cr	µg/L	<50				
V13PRW8	28	PRC-Desoto International (Courtaulds)	R-13	Mar-99	Cr6	µg/L	<20				
V13PRW8	28	PRC-Desoto International (Courtaulds)	R-13	Mar-99	Cr6	µg/L	<20				
V13PRW8	28	PRC-Desoto International (Courtaulds)	R-13	Jul-99	Cr	µg/L	<50				
V13PRW8	28	PRC-Desoto International (Courtaulds)	R-13	Jul-99	Cr6	µg/L	<20				
V13PRW8	28	PRC-Desoto International (Courtaulds)	R-13	Nov-99	Cr	µg/L	<50				
V13PRW8	28	PRC-Desoto International (Courtaulds)	R-13	Nov-99	Cr6	µg/L	<20				
V13PRW8	28	PRC-Desoto International (Courtaulds)	R-13	Mar-00	Cr	µg/L	300				
V13PRW8	28	PRC-Desoto International (Courtaulds)	R-13	Mar-00	Cr6	µg/L	<20				
V13PRW8	28	PRC-Desoto International (Courtaulds)	R-13	Jun-00	Cr	µg/L	52				
V13PRW8	28	PRC-Desoto International (Courtaulds)	R-13	Jun-00	Cr6	µg/L	<20				
V13PRW8	28	PRC-Desoto International (Courtaulds)	R-13	Sep-00	Cr	µg/L	39				
V13PRW8	28	PRC-Desoto International (Courtaulds)	R-13	Sep-00	Cr6	µg/L	<20				
V13PRW8	28	PRC-Desoto International (Courtaulds)	R-13	Dec-00	Cr	µg/L	80				
V13PRW8	28	PRC-Desoto International (Courtaulds)	R-13	Dec-00	Cr6	µg/L	<20				
V13PRW8	28	PRC-Desoto International (Courtaulds)	R-13	Apr-01	Cr	µg/L	50				
V13PRW8	28	PRC-Desoto International (Courtaulds)	R-13	Apr-01	Cr6	µg/L	<20				
V13PRW8	28	PRC-Desoto International (Courtaulds)	R-13	Jun-01	Cr	µg/L	83				
V13PRW8	28	PRC-Desoto International (Courtaulds)	R-13	Jun-01	Cr6	µg/L	<20				
V13PRW8	28	PRC-Desoto International (Courtaulds)	R-13	Sep-01	Cr	µg/L	120				
V13PRW8	28	PRC-Desoto International (Courtaulds)	R-13	Sep-01	Cr6	µg/L	<20				

Table 3 *Total and Hexavalent Chromium Data in Groundwater*
Glendale Chromium Operable Unit

Well ID	Site[1] No.	Site Name	Grid[2] ID	Sample Date	Analyte	Units	Result	Qualifier[3]	MDL	RL	QA/QC[4] Flag
V13PRW8	28	PRC-Desoto International (Courtaulds)	R-13	Dec-01	Cr	µg/L	320				
V13PRW8	28	PRC-Desoto International (Courtaulds)	R-13	Dec-01	Cr6	µg/L	<20				
V13PRW8	28	PRC-Desoto International (Courtaulds)	R-13	Jun-02	Cr	µg/L	44				
V13PRW8	28	PRC-Desoto International (Courtaulds)	R-13	Jun-02	Cr6	µg/L	20				
V13PRW8	28	PRC-Desoto International (Courtaulds)	R-13	Sep-02	Cr	µg/L	42				
V13PRW8	28	PRC-Desoto International (Courtaulds)	R-13	Sep-02	Cr6	µg/L	<20				
V13PRW8	28	PRC-Desoto International (Courtaulds)	R-13	Dec-02	Cr	µg/L	130				
V13PRW8	28	PRC-Desoto International (Courtaulds)	R-13	Dec-02	Cr6	µg/L	<20				
V13PRW8	28	PRC-Desoto International (Courtaulds)	R-13	Mar-03	Cr	µg/L	52				
V13PRW8	28	PRC-Desoto International (Courtaulds)	R-13	Mar-03	Cr6	µg/L	<20				
V13PRW8	28	PRC-Desoto International (Courtaulds)	R-13	Jun-03	Cr	µg/L	22				
V13PRW8	28	PRC-Desoto International (Courtaulds)	R-13	Jun-03	Cr6	µg/L	<20				
V13PRW8	28	PRC-Desoto International (Courtaulds)	R-13	Sep-03	Cr	µg/L	70				
V13PRW8	28	PRC-Desoto International (Courtaulds)	R-13	Sep-03	Cr6	µg/L	<20				
V13PRW8	28	PRC-Desoto International (Courtaulds)	R-13	1/23/2004	Cr	µg/L	65				
V13PRW8	28	PRC-Desoto International (Courtaulds)	R-13	1/23/2004	Cr6	µg/L	2.5				
V13PRW8	28	PRC-Desoto International (Courtaulds)	R-13	6/24/2004	Cr	µg/L	75				
V13PRW8	28	PRC-Desoto International (Courtaulds)	R-13	6/24/2004	Cr6	µg/L	2.7				
V13PRW8	28	PRC-Desoto International (Courtaulds)	R-13	9/29/2004	Cr	µg/L	30				
V13PRW8	28	PRC-Desoto International (Courtaulds)	R-13	9/29/2004	Cr6	µg/L	2.4				
V13PRW8	28	PRC-Desoto International (Courtaulds)	R-13	12/6/2004	Cr	µg/L	<10				
V13PRW8	28	PRC-Desoto International (Courtaulds)	R-13	12/6/2004	Cr6	µg/L	2.7				
V13PRW8	28	PRC-Desoto International (Courtaulds)	R-13	2/24/2005	Cr	µg/L	<10				
V13PRW8	28	PRC-Desoto International (Courtaulds)	R-13	2/24/2005	Cr6	µg/L	1.4				
V13PRW8	28	PRC-Desoto International (Courtaulds)	R-13	6/22/2005	Cr	µg/L	18				
V13PRW8	28	PRC-Desoto International (Courtaulds)	R-13	6/22/2005	Cr6	µg/L	<1.0				
V13PRW8	28	PRC-Desoto International (Courtaulds)	R-13	9/19/2005	Cr	µg/L	250				
V13PRW8	28	PRC-Desoto International (Courtaulds)	R-13	9/19/2005	Cr6	µg/L	<1.0				
V13PRW8	28	PRC-Desoto International (Courtaulds)	R-13	12/19/2005	Cr	µg/L	17				
V13PRW8	28	PRC-Desoto International (Courtaulds)	R-13	12/19/2005	Cr6	µg/L	2.8				
V13PRW8	28	PRC-Desoto International (Courtaulds)	R-13	3/22/2006	Cr	µg/L	4.9				
V13PRW8	28	PRC-Desoto International (Courtaulds)	R-13	3/22/2006	Cr6	µg/L	0.4				
V13PRW8	28	PRC-Desoto International (Courtaulds)	R-13	6/20/2006	Cr	µg/L	<1.0				
V13PRW8	28	PRC-Desoto International (Courtaulds)	R-13	6/20/2006	Cr6	µg/L	0.6				
V13PRW8	28	PRC-Desoto International (Courtaulds)	R-13	9/14/2006	Cr	µg/L	3.3				
V13PRW8	28	PRC-Desoto International (Courtaulds)	R-13	9/14/2006	Cr6	µg/L	2.5				
V13PRW8	28	PRC-Desoto International (Courtaulds)	R-13	12/12/2006	Cr	µg/L	5.2				
V13PRW8	28	PRC-Desoto International (Courtaulds)	R-13	12/12/2006	Cr6	µg/L	2.5				
V13PRW8	28	PRC-Desoto International (Courtaulds)	R-13	3/20/2007	Cr	µg/L	4.6				
V13PRW8	28	PRC-Desoto International (Courtaulds)	R-13	3/20/2007	Cr6	µg/L	3.1				
V13PRW8	28	PRC-Desoto International (Courtaulds)	R-13	6/26/2007	Cr	µg/L	9.6				
V13PRW8	28	PRC-Desoto International (Courtaulds)	R-13	6/26/2007	Cr6	µg/L	3.1				
V13PRW8	28	PRC-Desoto International (Courtaulds)	R-13	9/11/2007	Cr	µg/L	4.8				
V13PRW8	28	PRC-Desoto International (Courtaulds)	R-13	9/11/2007	Cr6	µg/L	2.4				
V13PRW8	28	PRC-Desoto International (Courtaulds)	R-13	11/9/2007	Cr	µg/L	4.5				
V13PRW8	28	PRC-Desoto International (Courtaulds)	R-13	11/9/2007	Cr6	µg/L	2.8				

Table 3 *Total and Hexavalent Chromium Data in Groundwater*
Glendale Chromium Operable Unit

Well ID	Site[1] No.	Site Name	Grid[2] ID	Sample Date	Analyte	Units	Result	Qualifier[3]	MDL	RL	QA/QC[4] Flag
V13PRW8	28	PRC-Desoto International (Courtaulds)	R-13	1/17/2008	Cr	µg/L	4.6				
V13PRW8	28	PRC-Desoto International (Courtaulds)	R-13	1/17/2008	Cr6	µg/L	2.3				
V13PRW8	28	PRC-Desoto International (Courtaulds)	R-13	6/10/2008	Cr	µg/L	3.0				
V13PRW8	28	PRC-Desoto International (Courtaulds)	R-13	6/10/2008	Cr6	µg/L	2.3				
V13PRW8	28	PRC-Desoto International (Courtaulds)	R-13	9/18/2008	Cr	µg/L	4.0				
V13PRW8	28	PRC-Desoto International (Courtaulds)	R-13	9/18/2008	Cr6	µg/L	2.6				
V13PRW8	28	PRC-Desoto International (Courtaulds)	R-13	12/10/2008	Cr	µg/L	6.1				
V13PRW8	28	PRC-Desoto International (Courtaulds)	R-13	12/10/2008	Cr6	µg/L	2.6				
V13PRW8	28	PRC-Desoto International (Courtaulds)	R-13	2/24/2009	Cr	µg/L	4.5				
V13PRW8	28	PRC-Desoto International (Courtaulds)	R-13	2/24/2009	Cr6	µg/L	2.8				
V13PRW8	28	PRC-Desoto International (Courtaulds)	R-13	6/10/2009	Cr	µg/L	33				
V13PRW8	28	PRC-Desoto International (Courtaulds)	R-13	6/10/2009	Cr6	µg/L	3.5				
V13PRW8	28	PRC-Desoto International (Courtaulds)	R-13	8/20/2009	Cr	µg/L	5.1				
V13PRW8	28	PRC-Desoto International (Courtaulds)	R-13	8/20/2009	Cr6	µg/L	2.9				
V13PRW8	28	PRC-Desoto International (Courtaulds)	R-13	12/15/2009	Cr	µg/L	6.0				
V13PRW8	28	PRC-Desoto International (Courtaulds)	R-13	12/15/2009	Cr6	µg/L	2.9				
V13PRW8	28	PRC-Desoto International (Courtaulds)	R-13	3/11/2010	Cr	µg/L	9.5				
V13PRW8	28	PRC-Desoto International (Courtaulds)	R-13	3/11/2010	Cr6	µg/L	3.0				
V13PRW8	28	PRC-Desoto International (Courtaulds)	R-13	6/3/2010	Cr	µg/L	36				
V13PRW8	28	PRC-Desoto International (Courtaulds)	R-13	6/3/2010	Cr6	µg/L	2.5				
V13PRW8	28	PRC-Desoto International (Courtaulds)	R-13	8/25/2010	Cr	µg/L	6.0				
V13PRW8	28	PRC-Desoto International (Courtaulds)	R-13	8/25/2010	Cr6	µg/L	3.6				
V13PRW8	28	PRC-Desoto International (Courtaulds)	R-13	12/22/2010	Cr	µg/L	3.5				
V13PRW8	28	PRC-Desoto International (Courtaulds)	R-13	12/22/2010	Cr6	µg/L	3.0				
V13PRW8	28	PRC-Desoto International (Courtaulds)	R-13	3/9/2011	Cr	µg/L	6.4				
V13PRW8	28	PRC-Desoto International (Courtaulds)	R-13	3/9/2011	Cr6	µg/L	4.2				
V13RGCW1		Ralphs Grocery Company (Destroyed)	L-8	3/18/1997	Cr	µg/L	2,600	ET			
V13RGCW2		Ralphs Grocery Company (Destroyed)	L-8	3/18/1997	Cr	µg/L	100	ET			
V13RGCW3		Ralphs Grocery Company (Destroyed)	L-8	3/21/1997	Cr	µg/L	300	ET			
V14ACIG1	2	Access Controls Inc.	J-7	6/23/2008	Cr	µg/L	0.0	ND	0.2	2	U
V14ACIG1	2	Access Controls Inc.	J-7	6/23/2008	Cr	µg/L	8.3	ET	0.2	2	
V14ACIG1	2	Access Controls Inc.	J-7	6/23/2008	Cr6	µg/L	0.0	ND	0.1	0.2	U
V14ACIG1	2	Access Controls Inc.	J-7	6/23/2008	Cr6	µg/L	9.5	ET	0.1	0.2	J
V14ACIG2	2	Access Controls Inc.	J-7	6/23/2008	Cr	µg/L	4.3	ET	0.2	2	
V14ACIG2	2	Access Controls Inc.	J-7	6/23/2008	Cr	µg/L	4.4	ET	0.2	2	
V14ACIG2	2	Access Controls Inc.	J-7	6/23/2008	Cr6	µg/L	4.5	ET	0.1	0.2	J
V14ACIG2	2	Access Controls Inc.	J-7	6/23/2008	Cr6	µg/L	4.5	ET	0.1	0.2	J
V14ACIG2	2	Access Controls Inc.	J-7	6/23/2008	Cr6	µg/L	4.6	ET	0.1	0.2	J
V14ACIG3	2	Access Controls Inc.	J-7	6/23/2008	Cr	µg/L	8.6	ET	0.2	2	
V14ACIG3	2	Access Controls Inc.	J-7	6/23/2008	Cr6	µg/L	9.4	ET	0.1	0.2	J
V14AMPW1	9	All Metals Processing Co. Inc.	L-10	9/17/2001	Cr6	µg/L	0.0	ND		25	U
V14AMPW1	9	All Metals Processing Co. Inc.	L-10	12/27/2004	Cr	µg/L	3,930	ET			R
V14AMPW1	9	All Metals Processing Co. Inc.	L-10	12/27/2004	Cr6	µg/L	0.0	ND		2	UJ
V14AMPW1	9	All Metals Processing Co. Inc.	L-10	3/8/2005	Cr6	µg/L	0.2	ET			
V14AMPW1	9	All Metals Processing Co. Inc.	L-10	3/8/2005	Cr6	µg/L	4.8	ET			
V14AMPW1	9	All Metals Processing Co. Inc.	L-10	3/28/2005	Cr	µg/L	94	ET	0.5	1	
V14AMPW1	9	All Metals Processing Co. Inc.	L-10	3/28/2005	Cr6	µg/L	120	ET	1	2	J
V14AMPW1	9	All Metals Processing Co. Inc.	L-10	9/22/2005	Cr	µg/L	5,300	ET	5	10	
V14AMPW1	9	All Metals Processing Co. Inc.	L-10	9/22/2005	Cr	µg/L	6,400	ET	5	10	
V14AMPW1	9	All Metals Processing Co. Inc.	L-10	9/22/2005	Cr6	µg/L	9,600	ET	100	200	J
V14AMPW1	9	All Metals Processing Co. Inc.	L-10	9/22/2005	Cr6	µg/L	10,000	ET	100	200	J
V14AMPW1	9	All Metals Processing Co. Inc.	L-10	7/12/2006	Cr	µg/L	4.0	ET	0.058	2	
V14AMPW1	9	All Metals Processing Co. Inc.	L-10	7/12/2006	Cr	µg/L	4,630	ET	0.058	2	
V14AMPW1	9	All Metals Processing Co. Inc.	L-10	7/12/2006	Cr	µg/L	4,690	ET	0.058	2	
V14AMPW1	9	All Metals Processing Co. Inc.	L-10	7/12/2006	Cr6	µg/L	0.1	ET	0.1	0.2	J
V14AMPW1	9	All Metals Processing Co. Inc.	L-10	7/12/2006	Cr6	µg/L	5,200	ET	50	100	J
V14AMPW1	9	All Metals Processing Co. Inc.	L-10	7/12/2006	Cr6	µg/L	5,500	ET	50	100	J
V14AMPW1	9	All Metals Processing Co. Inc.	L-10	9/14/2007	Cr	µg/L	7,400	ET	5	10	
V14AMPW1	9	All Metals Processing Co. Inc.	L-10	9/14/2007	Cr6	µg/L	11,000	ET	100	200	J
V14AMPW1	9	All Metals Processing Co. Inc.	L-10	9/14/2007	Cr6	µg/L	11,400	ET	100	200	
V14AMPW1	9	All Metals Processing Co. Inc.	L-10	9/16/2008	Cr	µg/L	2,500	ET	5	10	
V14AMPW1	9	All Metals Processing Co. Inc.	L-10	9/16/2008	Cr6	µg/L	2,500	ET	100	200	J
V14AMPW1	9	All Metals Processing Co. Inc.	L-10	9/16/2008	Cr6	µg/L	2,520	ET	100	200	

Table 3 *Total and Hexavalent Chromium Data in Groundwater*
Glendale Chromium Operable Unit

Well ID	Site[1] No.	Site Name	Grid[2] ID	Sample Date	Analyte	Units	Result	Qualifier[3]	MDL	RL	QA/QC[4] Flag
V14AMPW1	9	All Metals Processing Co. Inc.	L-10	6/15/2009	Cr	µg/L	671	ET	0.046	2	
V14AMPW1	9	All Metals Processing Co. Inc.	L-10	6/15/2009	Cr6	µg/L	700	ET	10	20	J
V14AMPW1	9	All Metals Processing Co. Inc.	L-10	9/30/2009	Cr	µg/L	272	ET	0.033	2	
V14AMPW1	9	All Metals Processing Co. Inc.	L-10	9/30/2009	Cr6	µg/L	140	ET	1	2	J
V14AMPW1	9	All Metals Processing Co. Inc.	L-10	4/1/2010	Cr	µg/L	0.0	ND	0.33	10	U
V14AMPW1	9	All Metals Processing Co. Inc.	L-10	4/1/2010	Cr	µg/L	790	ET	0.33	10	
V14AMPW1	9	All Metals Processing Co. Inc.	L-10	4/1/2010	Cr	µg/L	807	ET	0.33	10	
V14AMPW1	9	All Metals Processing Co. Inc.	L-10	4/1/2010	Cr6	µg/L	0.2	ET	0.1	0.2	J
V14AMPW1	9	All Metals Processing Co. Inc.	L-10	4/1/2010	Cr6	µg/L	780	ET	10	20	J
V14AMPW1	9	All Metals Processing Co. Inc.	L-10	4/1/2010	Cr6	µg/L	780	ET	10	20	J
V14AMPW1	9	All Metals Processing Co. Inc.	L-10	4/1/2010	Cr6	µg/L	785	ET	10	20	=
V14AMPW2	9	All Metals Processing Co. Inc.	L-10	3/8/2005	Cr6	µg/L	0.0	ND		0.2	UJ
V14AMPW2	9	All Metals Processing Co. Inc.	L-10	3/28/2005	Cr	µg/L	90	ET	10	20	
V14AMPW2	9	All Metals Processing Co. Inc.	L-10	3/28/2005	Cr6	µg/L	0.0	ND	5	10	U
V14AMPW2	9	All Metals Processing Co. Inc.	L-10	3/28/2005	Cr6	µg/L	5.0	ET			J
V14AMPW2	9	All Metals Processing Co. Inc.	L-10	9/22/2005	Cr	µg/L	26	ET	5	10	
V14AMPW2	9	All Metals Processing Co. Inc.	L-10	9/22/2005	Cr	µg/L	620	ET	5	10	
V14AMPW2	9	All Metals Processing Co. Inc.	L-10	9/22/2005	Cr6	µg/L	0.0	ND	0.1	0.2	UJ
V14AMPW2	9	All Metals Processing Co. Inc.	L-10	9/22/2005	Cr6	µg/L	0.0	ND	0.1	0.2	UJ
V14AMPW2	9	All Metals Processing Co. Inc.	L-10	7/12/2006	Cr	µg/L	284	ET	0.058	2	
V14AMPW2	9	All Metals Processing Co. Inc.	L-10	7/12/2006	Cr6	µg/L	34	ET	1	2	J
V14AMPW2	9	All Metals Processing Co. Inc.	L-10	9/14/2007	Cr	µg/L	620	ET	5	10	
V14AMPW2	9	All Metals Processing Co. Inc.	L-10	9/14/2007	Cr	µg/L	780	ET	5	10	
V14AMPW2	9	All Metals Processing Co. Inc.	L-10	9/14/2007	Cr6	µg/L	890	ET	10	20	J
V14AMPW2	9	All Metals Processing Co. Inc.	L-10	9/14/2007	Cr6	µg/L	890	ET	10	20	J
V14DPMW1	32	Dynamic Plating	I-6	3/12/2009	Cr	µg/L	12	ET		5	
V14DPMW1	32	Dynamic Plating	I-6	3/12/2009	Cr6	µg/L	11	ET		2	
V14DPMW2	32	Dynamic Plating	I-6	3/12/2009	Cr	µg/L	230	ET		5	
V14DPMW2	32	Dynamic Plating	I-6	3/12/2009	Cr6	µg/L	240	ET		20	
V14DPMW3	32	Dynamic Plating	I-6	3/12/2009	Cr	µg/L	59	ET		5	
V14DPMW3	32	Dynamic Plating	I-6	3/12/2009	Cr6	µg/L	67	ET		2	
V14EXLW1	34	Excello Plating Co., Inc	R-16	2/23/2006	Cr	µg/L	87	ET		3	
V14EXLW1	34	Excello Plating Co., Inc	R-16	2/23/2006	Cr	µg/L	87				
V14EXLW1	34	Excello Plating Co., Inc	R-16	2/23/2006	Cr6	µg/L	97	ET		1	
V14EXLW1	34	Excello Plating Co., Inc	R-16	2/23/2006	Cr6	µg/L	97				
V14EXLW1	34	Excello Plating Co., Inc	R-16	5/9/2008	Cr	µg/L	330	ET		5	
V14EXLW1	34	Excello Plating Co., Inc	R-16	5/9/2008	Cr	µg/L	330				
V14EXLW1	34	Excello Plating Co., Inc	R-16	5/9/2008	Cr6	µg/L	350	ET		25	
V14EXLW1	34	Excello Plating Co., Inc	R-16	5/9/2008	Cr6	µg/L	350				
V14EXLW1	34	Excello Plating Co., Inc	R-16	9/25/2008	Cr	µg/L	1,300	ET		6	
V14EXLW1	34	Excello Plating Co., Inc	R-16	9/25/2008	Cr	µg/L	1,300				
V14EXLW1	34	Excello Plating Co., Inc	R-16	9/25/2008	Cr6	µg/L	1,400	ET		20	
V14EXLW1	34	Excello Plating Co., Inc	R-16	9/25/2008	Cr6	µg/L	1,400				
V14EXLW1	34	Excello Plating Co., Inc	R-16	6/5/2009	Cr	µg/L	1,500				
V14EXLW1	34	Excello Plating Co., Inc	R-16	6/5/2009	Cr6	µg/L	1,700				
V14EXLW1	34	Excello Plating Co., Inc	R-16	12/29/2009	Cr	µg/L	280				
V14EXLW1	34	Excello Plating Co., Inc	R-16	12/29/2009	Cr6	µg/L	240				
V14EXLW1	34	Excello Plating Co., Inc	R-16	7/12/2010	Cr	µg/L	220				
V14EXLW1	34	Excello Plating Co., Inc	R-16	7/12/2010	Cr6	µg/L	240				
V14EXLW1	34	Excello Plating Co., Inc	R-16	12/14/2010	Cr	µg/L	160				
V14EXLW1	34	Excello Plating Co., Inc	R-16	12/14/2010	Cr6	µg/L	160				
V14EXLW2	34	Excello Plating Co., Inc	R-16	2/23/2006	Cr	µg/L	240	ET		3	
V14EXLW2	34	Excello Plating Co., Inc	R-16	2/23/2006	Cr	µg/L	240				
V14EXLW2	34	Excello Plating Co., Inc	R-16	2/23/2006	Cr6	µg/L	280	ET		1	
V14EXLW2	34	Excello Plating Co., Inc	R-16	2/23/2006	Cr6	µg/L	283	ET		1	
V14EXLW2	34	Excello Plating Co., Inc	R-16	2/23/2006	Cr6	µg/L	283				
V14EXLW2	34	Excello Plating Co., Inc	R-16	5/8/2008	Cr	µg/L	310	ET		5	
V14EXLW2	34	Excello Plating Co., Inc	R-16	5/8/2008	Cr	µg/L	320	ET		5	
V14EXLW2	34	Excello Plating Co., Inc	R-16	5/8/2008	Cr6	µg/L	330	ET		25	
V14EXLW2	34	Excello Plating Co., Inc	R-16	5/8/2008	Cr6	µg/L	330	ET		25	
V14EXLW2	34	Excello Plating Co., Inc	R-16	5/9/2008	Cr	µg/L	310				
V14EXLW2	34	Excello Plating Co., Inc	R-16	5/9/2008	Cr6	µg/L	330				
V14EXLW2	34	Excello Plating Co., Inc	R-16	9/25/2008	Cr	µg/L	330	ET		6	
V14EXLW2	34	Excello Plating Co., Inc	R-16	9/25/2008	Cr	µg/L	330				
V14EXLW2	34	Excello Plating Co., Inc	R-16	9/25/2008	Cr6	µg/L	370	ET		5	
V14EXLW2	34	Excello Plating Co., Inc	R-16	9/25/2008	Cr6	µg/L	370				
V14EXLW2	34	Excello Plating Co., Inc	R-16	6/5/2009	Cr	µg/L	270				
V14EXLW2	34	Excello Plating Co., Inc	R-16	6/5/2009	Cr6	µg/L	270				
V14EXLW2	34	Excello Plating Co., Inc	R-16	12/29/2009	Cr	µg/L	260				
V14EXLW2	34	Excello Plating Co., Inc	R-16	12/29/2009	Cr6	µg/L	230				
V14EXLW2	34	Excello Plating Co., Inc	R-16	7/12/2010	Cr	µg/L	180				
V14EXLW2	34	Excello Plating Co., Inc	R-16	7/12/2010	Cr6	µg/L	240				
V14EXLW2	34	Excello Plating Co., Inc	R-16	12/14/2010	Cr	µg/L	230				
V14EXLW2	34	Excello Plating Co., Inc	R-16	12/14/2010	Cr6	µg/L	200				
V14EXLW3	34	Excello Plating Co., Inc	R-16	2/23/2006	Cr	µg/L	260	ET		3	
V14EXLW3	34	Excello Plating Co., Inc	R-16	2/23/2006	Cr	µg/L	260				
V14EXLW3	34	Excello Plating Co., Inc	R-16	2/23/2006	Cr6	µg/L	317	ET		1	
V14EXLW3	34	Excello Plating Co., Inc	R-16	2/23/2006	Cr6	µg/L	317				
V14EXLW3	34	Excello Plating Co., Inc	R-16	2/23/2006	Cr6	µg/L	326	ET		1	
V14EXLW3	34	Excello Plating Co., Inc	R-16	5/9/2008	Cr	µg/L	290	ET		5	
V14EXLW3	34	Excello Plating Co., Inc	R-16	5/9/2008	Cr	µg/L	290				
V14EXLW3	34	Excello Plating Co., Inc	R-16	5/9/2008	Cr6	µg/L	330	ET		25	
V14EXLW3	34	Excello Plating Co., Inc	R-16	5/9/2008	Cr6	µg/L	330				
V14EXLW3	34	Excello Plating Co., Inc	R-16	9/25/2008	Cr	µg/L	250	ET		3	
V14EXLW3	34	Excello Plating Co., Inc	R-16	9/25/2008	Cr	µg/L	250				
V14EXLW3	34	Excello Plating Co., Inc	R-16	9/25/2008	Cr6	µg/L	370	ET		5	
V14EXLW3	34	Excello Plating Co., Inc	R-16	9/25/2008	Cr6	µg/L	370				
V14EXLW3	34	Excello Plating Co., Inc	R-16	6/5/2009	Cr	µg/L	360				
V14EXLW3	34	Excello Plating Co., Inc	R-16	6/5/2009	Cr6	µg/L	380				
V14EXLW3	34	Excello Plating Co., Inc	R-16	12/29/2009	Cr	µg/L	250				
V14EXLW3	34	Excello Plating Co., Inc	R-16	12/29/2009	Cr6	µg/L	240				
V14EXLW3	34	Excello Plating Co., Inc	R-16	7/12/2010	Cr	µg/L	190				

Table 3 ***Total and Hexavalent Chromium Data in Groundwater Glendale Chromium Operable Unit***

Well ID	Site[1] No.	Site Name	Grid[2] ID	Sample Date	Analyte	Units	Result	Qualifier[3]	MDL	RL	QA/QC[4] Flag
V14EXLW3	34	Excello Plating Co., Inc	R-16	7/12/2010	Cr6	µg/L	190				
V14EXLW3	34	Excello Plating Co., Inc	R-16	12/14/2010	Cr	µg/L	180				
V14EXLW3	34	Excello Plating Co., Inc	R-16	12/14/2010	Cr6	µg/L	190				
V14EXLW4	34	Excello Plating Co., Inc	R-16	5/8/2008	Cr	µg/L	180	ET		5	
V14EXLW4	34	Excello Plating Co., Inc	R-16	5/8/2008	Cr6	µg/L	200	ET		25	
V14EXLW4	34	Excello Plating Co., Inc	R-16	5/9/2008	Cr	µg/L	180				
V14EXLW4	34	Excello Plating Co., Inc	R-16	5/9/2008	Cr6	µg/L	200				
V14EXLW4	34	Excello Plating Co., Inc	R-16	9/25/2008	Cr	µg/L	180	ET		3	
V14EXLW4	34	Excello Plating Co., Inc	R-16	9/25/2008	Cr	µg/L	180				
V14EXLW4	34	Excello Plating Co., Inc	R-16	9/25/2008	Cr6	µg/L	220	ET		5	
V14EXLW4	34	Excello Plating Co., Inc	R-16	9/25/2008	Cr6	µg/L	220				
V14EXLW4	34	Excello Plating Co., Inc	R-16	6/5/2009	Cr	µg/L	180				
V14EXLW4	34	Excello Plating Co., Inc	R-16	6/5/2009	Cr6	µg/L	190				
V14EXLW4	34	Excello Plating Co., Inc	R-16	12/29/2009	Cr	µg/L	200				
V14EXLW4	34	Excello Plating Co., Inc	R-16	12/29/2009	Cr6	µg/L	180				
V14EXLW4	34	Excello Plating Co., Inc	R-16	7/12/2010	Cr	µg/L	190				
V14EXLW4	34	Excello Plating Co., Inc	R-16	7/12/2010	Cr6	µg/L	180				
V14EXLW4	34	Excello Plating Co., Inc	R-16	12/14/2010	Cr	µg/L	170				
V14EXLW4	34	Excello Plating Co., Inc	R-16	12/14/2010	Cr6	µg/L	190				
V14EXLW5	34	Excello Plating Co., Inc	R-17	5/9/2008	Cr	µg/L	370	ET		5	
V14EXLW5	34	Excello Plating Co., Inc	R-17	5/9/2008	Cr	µg/L	370				
V14EXLW5	34	Excello Plating Co., Inc	R-17	5/9/2008	Cr6	µg/L	340	ET		25	
V14EXLW5	34	Excello Plating Co., Inc	R-17	5/9/2008	Cr6	µg/L	340				
V14EXLW5	34	Excello Plating Co., Inc	R-17	9/25/2008	Cr	µg/L	420	ET		3	
V14EXLW5	34	Excello Plating Co., Inc	R-17	9/25/2008	Cr	µg/L	420				
V14EXLW5	34	Excello Plating Co., Inc	R-17	9/25/2008	Cr	µg/L	460	ET		15	
V14EXLW5	34	Excello Plating Co., Inc	R-17	9/25/2008	Cr6	µg/L	460	ET		20	
V14EXLW5	34	Excello Plating Co., Inc	R-17	9/25/2008	Cr6	µg/L	460	ET		20	
V14EXLW5	34	Excello Plating Co., Inc	R-17	9/25/2008	Cr6	µg/L	460				
V14EXLW5	34	Excello Plating Co., Inc	R-17	6/5/2009	Cr	µg/L	550				
V14EXLW5	34	Excello Plating Co., Inc	R-17	6/5/2009	Cr6	µg/L	540				
V14EXLW5	34	Excello Plating Co., Inc	R-17	12/29/2009	Cr	µg/L	500				
V14EXLW5	34	Excello Plating Co., Inc	R-17	12/29/2009	Cr6	µg/L	440				
V14EXLW5	34	Excello Plating Co., Inc	R-17	7/12/2010	Cr	µg/L	290				
V14EXLW5	34	Excello Plating Co., Inc	R-17	7/12/2010	Cr6	µg/L	290				
V14EXLW5	34	Excello Plating Co., Inc	R-17	12/14/2010	Cr	µg/L	250				
V14EXLW5	34	Excello Plating Co., Inc	R-17	12/14/2010	Cr6	µg/L	240				
V14EXLW6	34	Excello Plating Co., Inc	R-17	5/9/2008	Cr	µg/L	380	ET		5	
V14EXLW6	34	Excello Plating Co., Inc	R-17	5/9/2008	Cr	µg/L	380				
V14EXLW6	34	Excello Plating Co., Inc	R-17	5/9/2008	Cr6	µg/L	440	ET		25	
V14EXLW6	34	Excello Plating Co., Inc	R-17	5/9/2008	Cr6	µg/L	440				
V14EXLW6	34	Excello Plating Co., Inc	R-17	9/25/2008	Cr	µg/L	410	ET		15	
V14EXLW6	34	Excello Plating Co., Inc	R-17	9/25/2008	Cr	µg/L	410				
V14EXLW6	34	Excello Plating Co., Inc	R-17	9/25/2008	Cr6	µg/L	450	ET		10	
V14EXLW6	34	Excello Plating Co., Inc	R-17	9/25/2008	Cr6	µg/L	450				
V14EXLW6	34	Excello Plating Co., Inc	R-17	6/5/2009	Cr	µg/L	200				
V14EXLW6	34	Excello Plating Co., Inc	R-17	6/5/2009	Cr6	µg/L	170				
V14EXLW6	34	Excello Plating Co., Inc	R-17	12/29/2009	Cr	µg/L	270				
V14EXLW6	34	Excello Plating Co., Inc	R-17	12/29/2009	Cr6	µg/L	240				
V14EXLW6	34	Excello Plating Co., Inc	R-17	7/12/2010	Cr	µg/L	130				
V14EXLW6	34	Excello Plating Co., Inc	R-17	7/12/2010	Cr6	µg/L	130				
V14EXLW6	34	Excello Plating Co., Inc	R-17	12/14/2010	Cr	µg/L	140				
V14EXLW6	34	Excello Plating Co., Inc	R-17	12/14/2010	Cr6	µg/L	110				
V14HAW1	44	Hawkes Finishing (Destroyed)	Q-14	5/5/2000	Cr	µg/L	0.0	ND		50	U
V14HAW2	44	Hawkes Finishing (Destroyed)	Q-14	5/5/2000	Cr	µg/L	2,400	ET		50	
V14MPMW1		Mersola Properties (Regal Cleaners)	K-7	6/25/2008	Cr	µg/L	19	ET	0.2	2	
V14MPMW1		Mersola Properties (Regal Cleaners)	K-7	6/25/2008	Cr	µg/L	20	ET	0.2	2	
V14MPMW1		Mersola Properties (Regal Cleaners)	K-7	6/25/2008	Cr6	µg/L	21	ET	0.1	0.2	J
V14MPMW1		Mersola Properties (Regal Cleaners)	K-7	6/25/2008	Cr6	µg/L	21	ET	0.1	0.2	J
V14MPMW1		Mersola Properties (Regal Cleaners)	K-7	6/25/2008	Cr6	µg/L	21	ET	0.1	0.2	J
V14MPMW2		Mersola Properties (Regal Cleaners)	L-8	6/25/2008	Cr	µg/L	45	ET	0.2	2	
V14MPMW2		Mersola Properties (Regal Cleaners)	L-8	6/25/2008	Cr6	µg/L	50	ET	0.5	1	J
V14MPMW3		Mersola Properties (Regal Cleaners)	L-7	6/25/2008	Cr	µg/L	0.0	ND	0.2	2	U
V14MPMW3		Mersola Properties (Regal Cleaners)	L-7	6/25/2008	Cr	µg/L	59	ET	0.2	2	
V14MPMW3		Mersola Properties (Regal Cleaners)	L-7	6/25/2008	Cr6	µg/L	0.0	ND	0.1	0.2	U
V14MPMW3		Mersola Properties (Regal Cleaners)	L-7	6/25/2008	Cr6	µg/L	11	ET	0.1	0.2	J

Notes:
1 Site No. refers to Table 7 and Figure 11 Sites List Table.
2 Grid ID refers to Figure 8 coordinate grid.
3 Qualifier is laboratory qualifier reported in SFV database. ET=equal to and ND=not detected
4 QA/QC Flag is qualifier flag applied by CH2M-HILL reported in SFV database. U=undetected, J=estimated, R=rejected, and =exact

Abbreviations
µg/L = Micrograms per liter
Cr = Chromium
CR6 = Hexavalent chromium
EPA = U.S. Environmental Protection Agency
ID = Identification
LADPW = Los Angeles Department of Public Works
MDL = Method detection limit
No. = Number
QA/QC = Quality Assurance/Quality Control
RL = Reporting limit

Table 4 ***Total and Hexavalent Chromium Data in the Perched Water Zone***
Glendale Chromium Operable Unit

Well ID	Site[1] No.	Site Name	Grid[2] ID	Sample Date	Analyte	Units	Result	Qualifier[3]	MDL	RL	QA/QC[4] Flag
V13ITT02	45	Home Depot (Above ITT)	M-9	3/4/1992	CR	µg/L	0	ND		50	U
V13ITT02	45	Home Depot (Above ITT)	M-9	3/4/1992	CR	µg/L	0	ND			U
V13ITT02	45	Home Depot (Above ITT)	M-9	7/12/1995	CR	µg/L	0	ND			U
V13ITT02	45	Home Depot (Above ITT)	M-9	7/17/1996	CR	µg/L	0	ND			U
V13ITT02	45	Home Depot (Above ITT)	M-9	7/18/1997	CR	µg/L	0	ND			U
V13ITT02	45	Home Depot (Above ITT)	M-9	7/23/1998	CR	µg/L	0	ND			U
V13ITT02	45	Home Depot (Above ITT)	M-9	7/16/1999	CR	µg/L	0	ND			U
V13ITT02	45	Home Depot (Above ITT)	M-9	7/18/2000	CR	µg/L	0	ND			U
V13ITT02	45	Home Depot (Above ITT)	M-9	7/20/2000	CR	µg/L	910	ET			R
V13ITT02	45	Home Depot (Above ITT)	M-9	6/13/2001	CR	µg/L	860	ET			R
V13ITT02	45	Home Depot (Above ITT)	M-9	6/19/2001	CR	µg/L	0	ND			U
V13ITT02	45	Home Depot (Above ITT)	M-9	7/17/2002	CR	µg/L	0	ND			U
V13ITT02	45	Home Depot (Above ITT)	M-9	7/17/2002	CR6	µg/L	1	ET			
V13ITT02	45	Home Depot (Above ITT)	M-9	9/15/2003	CR	µg/L	0	ND			U
V13ITT02	45	Home Depot (Above ITT)	M-9	9/15/2003	CR6	µg/L	0	ND			U
V13ITT02	45	Home Depot (Above ITT)	M-9	1/12/2006	CR	µg/L	0	ND	10	50	U
V13ITT02	45	Home Depot (Above ITT)	M-9	1/12/2006	Cr6	µg/L	0	ND	25	50	U
V13ITT02	45	Home Depot (Above ITT)	M-9	5/26/2006	CR	µg/L	0	ND	10	50	U
V13ITT02	45	Home Depot (Above ITT)	M-9	5/26/2006	Cr6	µg/L	0	ND	25	50	U
V13ITT02	45	Home Depot (Above ITT)	M-9	8/25/2006	CR	µg/L	7	ET	0.4	5	
V13ITT02	45	Home Depot (Above ITT)	M-9	8/25/2006	Cr6	µg/L	20	ET	4	20	
V13ITT02	45	Home Depot (Above ITT)	M-9	11/17/2006	CR	µg/L	5	ET	0.4	5	
V13ITT02	45	Home Depot (Above ITT)	M-9	11/17/2006	Cr6	µg/L	20	ET	4	20	
V13ITT02	45	Home Depot (Above ITT)	M-9	2/23/2007	CR	µg/L	5	ET	0.4	5	
V13ITT02	45	Home Depot (Above ITT)	M-9	2/23/2007	Cr6	µg/L	20	ET	4	20	
V13ITT02	45	Home Depot (Above ITT)	M-9	5/15/2007	CR	µg/L	0	ND	0.4	5	U
V13ITT02	45	Home Depot (Above ITT)	M-9	5/15/2007	Cr6	µg/L	0	ND	4	20	U
V13ITT02	45	Home Depot (Above ITT)	M-9	8/21/2007	CR	µg/L	0	ND	0.4	5	U
V13ITT02	45	Home Depot (Above ITT)	M-9	8/21/2007	Cr6	µg/L	0	ND	4	20	U
V13ITT02	45	Home Depot (Above ITT)	M-9	12/5/2007	CR	µg/L	0	ND	0.4	5	U
V13ITT02	45	Home Depot (Above ITT)	M-9	12/5/2007	Cr6	µg/L	0	ND	4	20	U
V13ITT02	45	Home Depot (Above ITT)	M-9	2/12/2008	CR	µg/L	0	ND	0.4	5	U
V13ITT02	45	Home Depot (Above ITT)	M-9	2/12/2008	Cr6	µg/L	0	ND	4	20	U
V13ITT02	45	Home Depot (Above ITT)	M-9	8/5/2008	CR	µg/L	0	ND	0.4	5	U
V13ITT02	45	Home Depot (Above ITT)	M-9	8/5/2008	Cr6	µg/L	0	ND	4	20	U
V13ITT02	45	Home Depot (Above ITT)	M-9	11/19/2008	CR	µg/L	5	ET	0.4	5	
V13ITT02	45	Home Depot (Above ITT)	M-9	11/19/2008	CR	µg/L	5	ET	0.4	5	
V13ITT02	45	Home Depot (Above ITT)	M-9	11/19/2008	Cr6	µg/L	20	ET	4	20	
V13ITT02	45	Home Depot (Above ITT)	M-9	11/19/2008	Cr6	µg/L	20	ET	4	20	
V13ITT02	45	Home Depot (Above ITT)	M-9	1/6/2009	CR	µg/L	5	ET	0.4	5	
V13ITT02	45	Home Depot (Above ITT)	M-9	1/6/2009	Cr6	µg/L	20	ET	4	20	
V13ITT16A	45	Home Depot (Above ITT)	M-9	1/11/2006	CR	µg/L	0	ND	10	50	U
V13ITT16A	45	Home Depot (Above ITT)	M-9	1/11/2006	Cr6	µg/L	0	ND	25	50	U
V13ITT16A	45	Home Depot (Above ITT)	M-9	5/26/2006	CR	µg/L	0	ND	10	50	U
V13ITT16A	45	Home Depot (Above ITT)	M-9	5/26/2006	Cr6	µg/L	0	ND	25	50	U
V13ITT16A	45	Home Depot (Above ITT)	M-9	8/25/2006	CR	µg/L	8	ET	0.4	5	
V13ITT16A	45	Home Depot (Above ITT)	M-9	8/25/2006	Cr6	µg/L	20	ET	4	20	
V13ITT16A	45	Home Depot (Above ITT)	M-9	11/16/2006	CR	µg/L	5	ET	0.4	5	
V13ITT16A	45	Home Depot (Above ITT)	M-9	11/16/2006	Cr6	µg/L	20	ET	4	20	
V13ITT16A	45	Home Depot (Above ITT)	M-9	2/22/2007	CR	µg/L	5	ET	0.4	5	
V13ITT16A	45	Home Depot (Above ITT)	M-9	2/22/2007	Cr6	µg/L	20	ET	4	20	
V13ITT16A	45	Home Depot (Above ITT)	M-9	5/14/2007	CR	µg/L	0	ND	0.4	5	U
V13ITT16A	45	Home Depot (Above ITT)	M-9	5/14/2007	Cr6	µg/L	0	ND	4	20	U
V13ITT16A	45	Home Depot (Above ITT)	M-9	8/21/2007	CR	µg/L	0	ND	0.4	5	U
V13ITT16A	45	Home Depot (Above ITT)	M-9	8/21/2007	Cr6	µg/L	0	ND	4	20	U
V13ITT16A	45	Home Depot (Above ITT)	M-9	12/5/2007	CR	µg/L	0	ND	0.4	5	U
V13ITT16A	45	Home Depot (Above ITT)	M-9	12/5/2007	Cr6	µg/L	0	ND	4	20	U
V13ITT16A	45	Home Depot (Above ITT)	M-9	2/13/2008	CR	µg/L	0	ND	0.4	5	U
V13ITT16A	45	Home Depot (Above ITT)	M-9	2/13/2008	Cr6	µg/L	32	ET	4	20	
V13ITT16A	45	Home Depot (Above ITT)	M-9	8/6/2008	CR	µg/L	37	ET	0.4	5	
V13ITT16A	45	Home Depot (Above ITT)	M-9	8/6/2008	Cr6	µg/L	32	ET	4	20	
V13ITT16A	45	Home Depot (Above ITT)	M-9	11/19/2008	CR	µg/L	1,140	ET	0.4	5	
V13ITT16A	45	Home Depot (Above ITT)	M-9	11/19/2008	CR	µg/L	1,140	ET	0.4	5	
V13ITT16A	45	Home Depot (Above ITT)	M-9	11/19/2008	Cr6	µg/L	87	ET	4	20	
V13ITT16A	45	Home Depot (Above ITT)	M-9	11/19/2008	Cr6	µg/L	87	ET	4	20	
V13ITT16A	45	Home Depot (Above ITT)	M-9	1/6/2009	CR	µg/L	9	ET	0.4	5	
V13ITT16A	45	Home Depot (Above ITT)	M-9	1/6/2009	Cr6	µg/L	20	ET	4	20	
V13ITT23A	45	Home Depot (Above ITT)	M-9	1/12/2006	CR	µg/L	0	ND	10	50	U
V13ITT23A	45	Home Depot (Above ITT)	M-9	1/12/2006	Cr6	µg/L	0	ND	25	50	U
V13ITT23A	45	Home Depot (Above ITT)	M-9	5/26/2006	CR	µg/L	0	ND	10	50	U
V13ITT23A	45	Home Depot (Above ITT)	M-9	5/26/2006	Cr6	µg/L	0	ND	25	50	U
V13ITT23A	45	Home Depot (Above ITT)	M-9	8/25/2006	CR	µg/L	8	ET	0.4	5	
V13ITT23A	45	Home Depot (Above ITT)	M-9	8/25/2006	Cr6	µg/L	20	ET	4	20	
V13ITT23A	45	Home Depot (Above ITT)	M-9	11/16/2006	CR	µg/L	5	ET	0.4	5	
V13ITT23A	45	Home Depot (Above ITT)	M-9	11/16/2006	Cr6	µg/L	20	ET	4	20	
V13ITT23A	45	Home Depot (Above ITT)	M-9	2/22/2007	CR	µg/L	5	ET	0.4	5	
V13ITT23A	45	Home Depot (Above ITT)	M-9	2/22/2007	Cr6	µg/L	20	ET	4	20	
V13ITT23A	45	Home Depot (Above ITT)	M-9	5/14/2007	CR	µg/L	0	ND	0.4	5	U
V13ITT23A	45	Home Depot (Above ITT)	M-9	5/14/2007	Cr6	µg/L	0	ND	4	20	U
V13ITT23A	45	Home Depot (Above ITT)	M-9	8/21/2007	CR	µg/L	0	ND	0.4	5	U
V13ITT23A	45	Home Depot (Above ITT)	M-9	8/21/2007	Cr6	µg/L	0	ND	4	20	U
V13ITT23A	45	Home Depot (Above ITT)	M-9	12/5/2007	CR	µg/L	0	ND	0.4	5	U
V13ITT23A	45	Home Depot (Above ITT)	M-9	12/5/2007	Cr6	µg/L	0	ND	4	20	U
V13ITT23A	45	Home Depot (Above ITT)	M-9	2/13/2008	CR	µg/L	0	ND	0.4	5	U
V13ITT23A	45	Home Depot (Above ITT)	M-9	2/13/2008	Cr6	µg/L	0	ND	4	20	U
V13ITT23A	45	Home Depot (Above ITT)	M-9	1/6/2009	CR	µg/L	20	ET	0.4	5	
V13ITT23A	45	Home Depot (Above ITT)	M-9	1/6/2009	Cr6	µg/L	20	ET	4	20	
V13ITT26	45	Home Depot (Above ITT)	M-9	5/2/1996	CR	µg/L	1,800	ET			
V13ITT26	45	Home Depot (Above ITT)	M-9	7/23/1996	CR	µg/L	1,800	ET			
V13ITT26	45	Home Depot (Above ITT)	M-9	10/14/1996	CR	µg/L	1,800	ET			
V13ITT26	45	Home Depot (Above ITT)	M-9	1/21/1997	CR	µg/L	1,700	ET			

Table 4 ***Total and Hexavalent Chromium Data in the Perched Water Zone***
Glendale Chromium Operable Unit

Well ID	Site[1] No.	Site Name	Grid[2] ID	Sample Date	Analyte	Units	Result	Qualifier[3]	MDL	RL	QA/QC[4] Flag
V13ITT26	45	Home Depot (Above ITT)	M-9	4/14/1997	CR	µg/L	1,600	ET			
V13ITT26	45	Home Depot (Above ITT)	M-9	7/21/1997	CR	µg/L	1,300	ET			
V13ITT26	45	Home Depot (Above ITT)	M-9	1/16/1998	CR	µg/L	1,100	ET			
V13ITT26	45	Home Depot (Above ITT)	M-9	1/16/1998	CR	µg/L	1,100	ET			
V13ITT26	45	Home Depot (Above ITT)	M-9	7/22/1998	CR	µg/L	630	ET			
V13ITT26	45	Home Depot (Above ITT)	M-9	7/22/1998	CR	µg/L	630	ET			
V13ITT26	45	Home Depot (Above ITT)	M-9	7/15/1999	CR	µg/L	950	ET			
V13ITT26	45	Home Depot (Above ITT)	M-9	7/15/1999	CR	µg/L	950	ET			
V13ITT26	45	Home Depot (Above ITT)	M-9	7/20/2000	CR	µg/L	910	ET			
V13ITT26	45	Home Depot (Above ITT)	M-9	6/13/2001	CR	µg/L	860	ET			
V13ITT26	45	Home Depot (Above ITT)	M-9	1/12/2006	CR	µg/L	20	ET	10	50	
V13ITT26	45	Home Depot (Above ITT)	M-9	1/12/2006	Cr6	µg/L	0	ND	25	50	U
V13ITT26	45	Home Depot (Above ITT)	M-9	5/26/2006	CR	µg/L	402	ET	10	50	
V13ITT26	45	Home Depot (Above ITT)	M-9	5/26/2006	Cr6	µg/L	392	ET	25	50	
V13ITT26	45	Home Depot (Above ITT)	M-9	8/25/2006	CR	µg/L	819	ET	0.4	5	
V13ITT26	45	Home Depot (Above ITT)	M-9	8/25/2006	Cr6	µg/L	730	ET	4	20	
V13ITT26	45	Home Depot (Above ITT)	M-9	11/17/2006	CR	µg/L	755	ET	0.4	5	
V13ITT26	45	Home Depot (Above ITT)	M-9	11/17/2006	Cr6	µg/L	800	ET	4	20	
V13ITT26	45	Home Depot (Above ITT)	M-9	2/23/2007	CR	µg/L	259	ET	0.4	5	
V13ITT26	45	Home Depot (Above ITT)	M-9	2/23/2007	Cr6	µg/L	250	ET	4	20	
V13ITT26	45	Home Depot (Above ITT)	M-9	5/15/2007	CR	µg/L	284	ET	0.4	5	
V13ITT26	45	Home Depot (Above ITT)	M-9	5/15/2007	Cr6	µg/L	260	ET	4	20	
V13ITT26	45	Home Depot (Above ITT)	M-9	8/22/2007	CR	µg/L	217	ET	0.4	5	
V13ITT26	45	Home Depot (Above ITT)	M-9	8/22/2007	Cr6	µg/L	190	ET	4	20	
V13ITT26	45	Home Depot (Above ITT)	M-9	12/6/2007	CR	µg/L	344	ET	0.4	5	
V13ITT26	45	Home Depot (Above ITT)	M-9	12/6/2007	Cr6	µg/L	330	ET	4	20	
V13ITT26	45	Home Depot (Above ITT)	M-9	2/13/2008	CR	µg/L	307	ET	0.4	5	
V13ITT26	45	Home Depot (Above ITT)	M-9	2/13/2008	Cr6	µg/L	280	ET	4	20	
V13ITT26	45	Home Depot (Above ITT)	M-9	1/7/2009	CR	µg/L	173	ET	0.4	5	
V13ITT26	45	Home Depot (Above ITT)	M-9	1/7/2009	Cr6	µg/L	170	ET	4	20	
V13ITT29	45	Home Depot (Above ITT)	M-9	7/20/1994	CR	µg/L	86	ET			R
V13ITT29	45	Home Depot (Above ITT)	M-9	10/7/1994	CR	µg/L	83	ET			R
V13ITT29	45	Home Depot (Above ITT)	M-9	5/2/1996	CR	µg/L	330	ET			
V13ITT29	45	Home Depot (Above ITT)	M-9	7/22/1996	CR	µg/L	410	ET			
V13ITT29	45	Home Depot (Above ITT)	M-9	10/14/1996	CR	µg/L	420	ET			
V13ITT29	45	Home Depot (Above ITT)	M-9	1/20/1997	CR	µg/L	220	ET			
V13ITT29	45	Home Depot (Above ITT)	M-9	4/14/1997	CR	µg/L	330	ET			
V13ITT29	45	Home Depot (Above ITT)	M-9	7/21/1997	CR	µg/L	360	ET			
V13ITT29	45	Home Depot (Above ITT)	M-9	1/16/1998	CR	µg/L	81	ET			
V13ITT29	45	Home Depot (Above ITT)	M-9	1/16/1998	CR	µg/L	81	ET			
V13ITT29	45	Home Depot (Above ITT)	M-9	7/22/1998	CR	µg/L	530	ET			
V13ITT29	45	Home Depot (Above ITT)	M-9	7/22/1998	CR	µg/L	530	ET			
V13ITT29	45	Home Depot (Above ITT)	M-9	7/15/1999	CR	µg/L	260	ET			
V13ITT29	45	Home Depot (Above ITT)	M-9	7/15/1999	CR	µg/L	260	ET			
V13ITT29	45	Home Depot (Above ITT)	M-9	7/24/2000	CR	µg/L	190	ET			
V13ITT29	45	Home Depot (Above ITT)	M-9	7/16/2002	CR	µg/L	190	ET			
V13ITT29	45	Home Depot (Above ITT)	M-9	7/16/2002	CR6	µg/L	180	ET			
V13ITT29	45	Home Depot (Above ITT)	M-9	9/9/2003	CR	µg/L	220	ET			
V13ITT29	45	Home Depot (Above ITT)	M-9	9/9/2003	CR6	µg/L	230	ET			R
V13ITT29	45	Home Depot (Above ITT)	M-9	1/10/2006	CR	µg/L	642	ET	10	50	
V13ITT29	45	Home Depot (Above ITT)	M-9	1/10/2006	Cr6	µg/L	635	ET	25	50	
V13ITT29	45	Home Depot (Above ITT)	M-9	5/25/2006	CR	µg/L	293	ET	10	50	
V13ITT29	45	Home Depot (Above ITT)	M-9	5/25/2006	Cr6	µg/L	290	ET	25	50	
V13ITT29	45	Home Depot (Above ITT)	M-9	8/24/2006	CR	µg/L	316	ET	0.4	5	
V13ITT29	45	Home Depot (Above ITT)	M-9	8/24/2006	Cr6	µg/L	300	ET	4	20	
V13ITT29	45	Home Depot (Above ITT)	M-9	11/16/2006	CR	µg/L	193	ET	0.4	5	
V13ITT29	45	Home Depot (Above ITT)	M-9	11/16/2006	Cr6	µg/L	170	ET	4	20	
V13ITTENV3	45	ITT Aerospace Controls-Div.	M-9	8/31/2006	CR	µg/L	560	ET		5	
V13ITTENV3	45	ITT Aerospace Controls-Div.	M-9	8/31/2006	Cr6	µg/L	640	ET		50	
V13ITTENV3	45	ITT Aerospace Controls-Div.	M-9	11/12/2009	CR	µg/L	78	ET	0.005	0.005	
V13ITTENV3	45	ITT Aerospace Controls-Div.	M-9	11/12/2009	CR6	µg/L	77	ET	0.002	0.002	
V13ITTHD01A	45	Home Depot (Above ITT)	M-9	1/11/2006	CR	µg/L	0	ND	10	50	U
V13ITTHD01A	45	Home Depot (Above ITT)	M-9	1/11/2006	Cr6	µg/L	0	ND	25	50	U
V13ITTHD01A	45	Home Depot (Above ITT)	M-9	5/25/2006	CR	µg/L	0	ND	10	50	U
V13ITTHD01A	45	Home Depot (Above ITT)	M-9	5/25/2006	Cr6	µg/L	0	ND	25	50	U
V13ITTHD01A	45	Home Depot (Above ITT)	M-9	8/24/2006	CR	µg/L	17	ET	0.4	5	
V13ITTHD01A	45	Home Depot (Above ITT)	M-9	8/24/2006	Cr6	µg/L	20	ET	4	20	
V13ITTHD01A	45	Home Depot (Above ITT)	M-9	11/16/2006	CR	µg/L	13	ET	0.4	5	
V13ITTHD01A	45	Home Depot (Above ITT)	M-9	11/16/2006	Cr6	µg/L	20	ET	4	20	
V13ITTHD01A	45	Home Depot (Above ITT)	M-9	2/22/2007	CR	µg/L	5	ET	0.4	5	
V13ITTHD01A	45	Home Depot (Above ITT)	M-9	2/22/2007	Cr6	µg/L	20	ET	4	20	
V13ITTHD01A	45	Home Depot (Above ITT)	M-9	5/15/2007	CR	µg/L	0	ND	0.4	5	U
V13ITTHD01A	45	Home Depot (Above ITT)	M-9	5/15/2007	Cr6	µg/L	0	ND	4	20	U
V13ITTHD01A	45	Home Depot (Above ITT)	M-9	8/21/2007	CR	µg/L	0	ND	0.4	5	U
V13ITTHD01A	45	Home Depot (Above ITT)	M-9	8/21/2007	Cr6	µg/L	0	ND	4	20	U
V13ITTHD01A	45	Home Depot (Above ITT)	M-9	12/5/2007	CR	µg/L	0	ND	0.4	5	U
V13ITTHD01A	45	Home Depot (Above ITT)	M-9	12/5/2007	Cr6	µg/L	0	ND	4	20	U
V13ITTHD01A	45	Home Depot (Above ITT)	M-9	2/12/2008	CR	µg/L	0	ND	0.4	5	U
V13ITTHD01A	45	Home Depot (Above ITT)	M-9	2/12/2008	Cr6	µg/L	0	ND	4	20	U
V13ITTHD01A	45	Home Depot (Above ITT)	M-9	1/6/2009	CR	µg/L	9	ET	0.4	5	
V13ITTHD01A	45	Home Depot (Above ITT)	M-9	1/6/2009	Cr6	µg/L	20	ET	4	20	
V13ITTHD01B	45	Home Depot (Above ITT)	M-9	1/11/2006	CR	µg/L	0	ND	10	50	U
V13ITTHD01B	45	Home Depot (Above ITT)	M-9	1/11/2006	CR	µg/L	0	ND	10	50	U
V13ITTHD01B	45	Home Depot (Above ITT)	M-9	1/11/2006	Cr6	µg/L	0	ND	25	50	U
V13ITTHD01B	45	Home Depot (Above ITT)	M-9	1/11/2006	Cr6	µg/L	0	ND	25	50	U
V13ITTHD01B	45	Home Depot (Above ITT)	M-9	5/25/2006	CR	µg/L	0	ND	10	50	U
V13ITTHD01B	45	Home Depot (Above ITT)	M-9	5/25/2006	CR	µg/L	0	ND	10	50	U
V13ITTHD01B	45	Home Depot (Above ITT)	M-9	5/25/2006	Cr6	µg/L	0	ND	25	50	U
V13ITTHD01B	45	Home Depot (Above ITT)	M-9	5/25/2006	Cr6	µg/L	0	ND	25	50	U
V13ITTHD01B	45	Home Depot (Above ITT)	M-9	8/24/2006	CR	µg/L	6	ET	0.4	5	
V13ITTHD01B	45	Home Depot (Above ITT)	M-9	8/24/2006	CR	µg/L	17	ET	0.4	5	

Table 4 *Total and Hexavalent Chromium Data in the Perched Water Zone*
Glendale Chromium Operable Unit

Well ID	Site[1] No.	Site Name	Grid[2] ID	Sample Date	Analyte	Units	Result	Qualifier[3]	MDL	RL	QA/QC[4] Flag
V13ITTHD01B	45	Home Depot (Above ITT)	M-9	8/24/2006	Cr6	µg/L	20	ET	4	20	
V13ITTHD01B	45	Home Depot (Above ITT)	M-9	8/24/2006	Cr6	µg/L	20	ET	4	20	
V13ITTHD01B	45	Home Depot (Above ITT)	M-9	11/16/2006	CR	µg/L	12	ET	0.4	5	
V13ITTHD01B	45	Home Depot (Above ITT)	M-9	11/16/2006	CR	µg/L	11	ET	0.4	5	
V13ITTHD01B	45	Home Depot (Above ITT)	M-9	11/16/2006	Cr6	µg/L	20	ET	4	20	
V13ITTHD01B	45	Home Depot (Above ITT)	M-9	11/16/2006	Cr6	µg/L	20	ET	4	20	
V13ITTHD01B	45	Home Depot (Above ITT)	M-9	2/22/2007	CR	µg/L	10	ET	0.4	5	
V13ITTHD01B	45	Home Depot (Above ITT)	M-9	2/22/2007	CR	µg/L	5	ET	0.4	5	
V13ITTHD01B	45	Home Depot (Above ITT)	M-9	2/22/2007	Cr6	µg/L	20	ET	4	20	
V13ITTHD01B	45	Home Depot (Above ITT)	M-9	2/22/2007	Cr6	µg/L	20	ET	4	20	
V13ITTHD01B	45	Home Depot (Above ITT)	M-9	5/15/2007	CR	µg/L	0	ND	0.4	5	U
V13ITTHD01B	45	Home Depot (Above ITT)	M-9	5/15/2007	CR	µg/L	0	ND	0.4	5	U
V13ITTHD01B	45	Home Depot (Above ITT)	M-9	5/15/2007	Cr6	µg/L	0	ND	4	20	U
V13ITTHD01B	45	Home Depot (Above ITT)	M-9	5/15/2007	Cr6	µg/L	0	ND	4	20	U
V13ITTHD01B	45	Home Depot (Above ITT)	M-9	8/20/2007	CR	µg/L	8	ET	0.4	5	
V13ITTHD01B	45	Home Depot (Above ITT)	M-9	8/20/2007	CR	µg/L	17	ET	0.4	5	
V13ITTHD01B	45	Home Depot (Above ITT)	M-9	8/20/2007	Cr6	µg/L	0	ND	4	20	U
V13ITTHD01B	45	Home Depot (Above ITT)	M-9	8/20/2007	Cr6	µg/L	0	ND	4	20	U
V13ITTHD01B	45	Home Depot (Above ITT)	M-9	12/4/2007	CR	µg/L	13	ET	0.4	5	
V13ITTHD01B	45	Home Depot (Above ITT)	M-9	12/4/2007	CR	µg/L	12	ET	0.4	5	
V13ITTHD01B	45	Home Depot (Above ITT)	M-9	12/4/2007	Cr6	µg/L	0	ND	4	20	U
V13ITTHD01B	45	Home Depot (Above ITT)	M-9	12/4/2007	Cr6	µg/L	0	ND	4	20	U
V13ITTHD01B	45	Home Depot (Above ITT)	M-9	2/12/2008	CR	µg/L	16	ET	0.4	5	
V13ITTHD01B	45	Home Depot (Above ITT)	M-9	2/12/2008	CR	µg/L	17	ET	0.4	5	
V13ITTHD01B	45	Home Depot (Above ITT)	M-9	2/12/2008	Cr6	µg/L	0	ND	4	20	U
V13ITTHD01B	45	Home Depot (Above ITT)	M-9	2/12/2008	Cr6	µg/L	0	ND	4	20	U
V13ITTHD01B	45	Home Depot (Above ITT)	M-9	8/5/2008	CR	µg/L	0	ND	0.4	5	U
V13ITTHD01B	45	Home Depot (Above ITT)	M-9	8/5/2008	CR	µg/L	0	ND	0.4	5	U
V13ITTHD01B	45	Home Depot (Above ITT)	M-9	8/5/2008	Cr6	µg/L	0	ND	4	20	U
V13ITTHD01B	45	Home Depot (Above ITT)	M-9	8/5/2008	Cr6	µg/L	0	ND	4	20	U
V13ITTHD01B	45	Home Depot (Above ITT)	M-9	1/6/2009	CR	µg/L	5	ET	0.4	5	
V13ITTHD01B	45	Home Depot (Above ITT)	M-9	1/6/2009	CR	µg/L	5	ET	0.4	5	
V13ITTHD01B	45	Home Depot (Above ITT)	M-9	1/6/2009	Cr6	µg/L	20	ET	4	20	
V13ITTHD01B	45	Home Depot (Above ITT)	M-9	1/6/2009	Cr6	µg/L	20	ET	4	20	
V13ITTHD02	45	Home Depot (Above ITT)	M-9	1/12/2006	CR	µg/L	0	ND	10	50	U
V13ITTHD02	45	Home Depot (Above ITT)	M-9	1/12/2006	Cr6	µg/L	0	ND	25	50	U
V13ITTHD02	45	Home Depot (Above ITT)	M-9	5/24/2006	CR	µg/L	0	ND	10	50	U
V13ITTHD02	45	Home Depot (Above ITT)	M-9	5/24/2006	Cr6	µg/L	0	ND	25	50	U
V13ITTHD02	45	Home Depot (Above ITT)	M-9	8/23/2006	CR	µg/L	5	ET	0.4	5	
V13ITTHD02	45	Home Depot (Above ITT)	M-9	8/23/2006	Cr6	µg/L	20	ET	4	20	
V13ITTHD02	45	Home Depot (Above ITT)	M-9	11/15/2006	CR	µg/L	5	ET	0.4	5	
V13ITTHD02	45	Home Depot (Above ITT)	M-9	11/15/2006	Cr6	µg/L	20	ET	4	20	
V13ITTHD02	45	Home Depot (Above ITT)	M-9	2/21/2007	CR	µg/L	5	ET	0.4	5	
V13ITTHD02	45	Home Depot (Above ITT)	M-9	2/21/2007	Cr6	µg/L	20	ET	4	20	
V13ITTHD02	45	Home Depot (Above ITT)	M-9	5/14/2007	CR	µg/L	0	ND	0.4	5	U
V13ITTHD02	45	Home Depot (Above ITT)	M-9	5/14/2007	Cr6	µg/L	0	ND	4	20	U
V13ITTHD02	45	Home Depot (Above ITT)	M-9	8/20/2007	CR	µg/L	0	ND	0.4	5	U
V13ITTHD02	45	Home Depot (Above ITT)	M-9	8/20/2007	Cr6	µg/L	0	ND	4	20	U
V13ITTHD02	45	Home Depot (Above ITT)	M-9	2/12/2008	CR	µg/L	0	ND	0.4	5	U
V13ITTHD02	45	Home Depot (Above ITT)	M-9	2/12/2008	Cr6	µg/L	0	ND	4	20	U
V13ITTHD02	45	Home Depot (Above ITT)	M-9	8/5/2008	CR	µg/L	0	ND	0.4	5	U
V13ITTHD02	45	Home Depot (Above ITT)	M-9	8/5/2008	Cr6	µg/L	0	ND	4	20	U
V13ITTHD02	45	Home Depot (Above ITT)	M-9	11/18/2008	CR	µg/L	5	ET	0.4	5	
V13ITTHD02	45	Home Depot (Above ITT)	M-9	11/18/2008	CR	µg/L	5	ET	0.4	5	
V13ITTHD02	45	Home Depot (Above ITT)	M-9	11/18/2008	Cr6	µg/L	20	ET	4	20	
V13ITTHD02	45	Home Depot (Above ITT)	M-9	11/18/2008	Cr6	µg/L	20	ET	4	20	
V13ITTHD02	45	Home Depot (Above ITT)	M-9	1/5/2009	CR	µg/L	5	ET	0.4	5	
V13ITTHD02	45	Home Depot (Above ITT)	M-9	1/5/2009	Cr6	µg/L	20	ET	4	20	
V13ITTHD04	45	Home Depot (Above ITT)	M-9	1/11/2006	CR	µg/L	0	ND	10	50	U
V13ITTHD04	45	Home Depot (Above ITT)	M-9	1/11/2006	Cr6	µg/L	0	ND	25	50	U
V13ITTHD04	45	Home Depot (Above ITT)	M-9	5/26/2006	CR	µg/L	0	ND	10	50	U
V13ITTHD04	45	Home Depot (Above ITT)	M-9	5/26/2006	Cr6	µg/L	0	ND	25	50	U
V13ITTHD04	45	Home Depot (Above ITT)	M-9	8/25/2006	CR	µg/L	705	ET	0.4	5	
V13ITTHD04	45	Home Depot (Above ITT)	M-9	8/25/2006	Cr6	µg/L	20	ET	4	20	
V13ITTHD04	45	Home Depot (Above ITT)	M-9	11/17/2006	CR	µg/L	419	ET	0.4	5	
V13ITTHD04	45	Home Depot (Above ITT)	M-9	11/17/2006	Cr6	µg/L	20	ET	4	20	
V13ITTHD04	45	Home Depot (Above ITT)	M-9	2/23/2007	CR	µg/L	49	ET	0.4	5	
V13ITTHD04	45	Home Depot (Above ITT)	M-9	2/23/2007	Cr6	µg/L	20	ET	4	20	
V13ITTHD04	45	Home Depot (Above ITT)	M-9	5/15/2007	CR	µg/L	37	ET	0.4	5	
V13ITTHD04	45	Home Depot (Above ITT)	M-9	5/15/2007	Cr6	µg/L	0	ND	4	20	U
V13ITTHD04	45	Home Depot (Above ITT)	M-9	8/22/2007	CR	µg/L	35	ET	0.4	5	
V13ITTHD04	45	Home Depot (Above ITT)	M-9	8/22/2007	Cr6	µg/L	0	ND	4	20	U
V13ITTHD04	45	Home Depot (Above ITT)	M-9	12/5/2007	CR	µg/L	57	ET	0.4	5	
V13ITTHD04	45	Home Depot (Above ITT)	M-9	12/5/2007	Cr6	µg/L	0	ND	4	20	U
V13ITTHD04	45	Home Depot (Above ITT)	M-9	2/13/2008	CR	µg/L	21	ET	0.4	5	
V13ITTHD04	45	Home Depot (Above ITT)	M-9	2/13/2008	Cr6	µg/L	0	ND	4	20	U
V13ITTHD04	45	Home Depot (Above ITT)	M-9	1/9/2009	CR	µg/L	72	ET	0.4	5	
V13ITTHD04	45	Home Depot (Above ITT)	M-9	1/9/2009	Cr6	µg/L	20	ET	4	20	
V13ITTHD05	45	Home Depot (Above ITT)	M-9	1/11/2006	CR	µg/L	7,480	ET	10	50	
V13ITTHD05	45	Home Depot (Above ITT)	M-9	1/11/2006	Cr6	µg/L	6,500	ET	25	50	
V13ITTHD05	45	Home Depot (Above ITT)	M-9	5/26/2006	CR	µg/L	2,870	ET	10	50	
V13ITTHD05	45	Home Depot (Above ITT)	M-9	5/26/2006	Cr6	µg/L	2,150	ET	25	50	
V13ITTHD05	45	Home Depot (Above ITT)	M-9	8/25/2006	CR	µg/L	2,140	ET	0.4	5	
V13ITTHD05	45	Home Depot (Above ITT)	M-9	8/25/2006	Cr6	µg/L	1,600	ET	20	100	
V13ITTHD05	45	Home Depot (Above ITT)	M-9	11/17/2006	CR	µg/L	2,260	ET	0.4	5	
V13ITTHD05	45	Home Depot (Above ITT)	M-9	11/17/2006	Cr6	µg/L	870	ET	4	20	
V13ITTHD05	45	Home Depot (Above ITT)	M-9	2/23/2007	CR	µg/L	842	ET	0.4	5	
V13ITTHD05	45	Home Depot (Above ITT)	M-9	2/23/2007	Cr6	µg/L	830	ET	4	20	
V13ITTHD05	45	Home Depot (Above ITT)	M-9	5/15/2007	CR	µg/L	1,250	ET	0.4	5	
V13ITTHD05	45	Home Depot (Above ITT)	M-9	5/15/2007	Cr6	µg/L	1,100	ET	8.1	40	
V13ITTHD05	45	Home Depot (Above ITT)	M-9	8/22/2007	CR	µg/L	961	ET	0.4	5	

Table 4 *Total and Hexavalent Chromium Data in the Perched Water Zone*
Glendale Chromium Operable Unit

Well ID	Site[1] No.	Site Name	Grid[2] ID	Sample Date	Analyte	Units	Result	Qualifier[3]	MDL	RL	QA/QC[4] Flag
V13ITTHD05	45	Home Depot (Above ITT)	M-9	8/22/2007	Cr6	µg/L	840	ET	4	20	
V13ITTHD05	45	Home Depot (Above ITT)	M-9	12/5/2007	CR	µg/L	1,420	ET	0.4	5	
V13ITTHD05	45	Home Depot (Above ITT)	M-9	12/5/2007	Cr6	µg/L	1,400	ET	8.1	40	
V13ITTHD05	45	Home Depot (Above ITT)	M-9	2/13/2008	CR	µg/L	2,270	ET	0.4	5	
V13ITTHD05	45	Home Depot (Above ITT)	M-9	2/13/2008	Cr6	µg/L	1,500	ET	12	60	
V13ITTHD05	45	Home Depot (Above ITT)	M-9	1/7/2009	CR	µg/L	1,570	ET	0.4	5	
V13ITTHD05	45	Home Depot (Above ITT)	M-9	1/7/2009	CR	µg/L	1,540	ET	0.4	5	
V13ITTHD05	45	Home Depot (Above ITT)	M-9	1/7/2009	Cr6	µg/L	1,400	ET	8.1	40	
V13ITTHD05	45	Home Depot (Above ITT)	M-9	1/7/2009	Cr6	µg/L	1,500	ET	8.1	40	
V13ITTHD06	45	Home Depot (Above ITT)	M-9	1/11/2006	CR	µg/L	282	ET	10	50	
V13ITTHD06	45	Home Depot (Above ITT)	M-9	1/11/2006	Cr6	µg/L	257	ET	25	50	
V13ITTHD06	45	Home Depot (Above ITT)	M-9	5/25/2006	CR	µg/L	92	ET	10	50	
V13ITTHD06	45	Home Depot (Above ITT)	M-9	5/25/2006	Cr6	µg/L	90	ET	25	50	
V13ITTHD06	45	Home Depot (Above ITT)	M-9	8/24/2006	CR	µg/L	171	ET	0.4	5	
V13ITTHD06	45	Home Depot (Above ITT)	M-9	8/24/2006	Cr6	µg/L	130	ET	4	20	
V13ITTHD06	45	Home Depot (Above ITT)	M-9	11/16/2006	CR	µg/L	166	ET	0.4	5	
V13ITTHD06	45	Home Depot (Above ITT)	M-9	11/16/2006	Cr6	µg/L	71	ET	4	20	
V13ITTHD06	45	Home Depot (Above ITT)	M-9	2/22/2007	CR	µg/L	71	ET	0.4	5	
V13ITTHD06	45	Home Depot (Above ITT)	M-9	2/22/2007	Cr6	µg/L	20	ET	4	20	
V13ITTHD06	45	Home Depot (Above ITT)	M-9	5/15/2007	CR	µg/L	235	ET	0.4	5	
V13ITTHD06	45	Home Depot (Above ITT)	M-9	5/15/2007	Cr6	µg/L	41	ET	4	20	
V13ITTHD06	45	Home Depot (Above ITT)	M-9	8/22/2007	CR	µg/L	37	ET	0.4	5	
V13ITTHD06	45	Home Depot (Above ITT)	M-9	8/22/2007	Cr6	µg/L	36	ET	4	20	
V13ITTHD06	45	Home Depot (Above ITT)	M-9	12/5/2007	CR	µg/L	35	ET	0.4	5	
V13ITTHD06	45	Home Depot (Above ITT)	M-9	12/5/2007	Cr6	µg/L	25	ET	4	20	
V13ITTHD06	45	Home Depot (Above ITT)	M-9	2/13/2008	CR	µg/L	56	ET	0.4	5	
V13ITTHD06	45	Home Depot (Above ITT)	M-9	2/13/2008	Cr6	µg/L	53	ET	4	20	
V13ITTHD06	45	Home Depot (Above ITT)	M-9	1/7/2009	CR	µg/L	66	ET	0.4	5	
V13ITTHD06	45	Home Depot (Above ITT)	M-9	1/7/2009	Cr6	µg/L	64	ET	4	20	
V13ITTHD07	45	Home Depot (Above ITT)	M-9	1/11/2006	CR	µg/L	691	ET	10	50	
V13ITTHD07	45	Home Depot (Above ITT)	M-9	1/11/2006	Cr6	µg/L	600	ET	25	50	
V13ITTHD07	45	Home Depot (Above ITT)	M-9	5/26/2006	CR	µg/L	4,200	ET	10	50	
V13ITTHD07	45	Home Depot (Above ITT)	M-9	5/26/2006	Cr6	µg/L	4,050	ET	25	50	
V13ITTHD07	45	Home Depot (Above ITT)	M-9	8/25/2006	CR	µg/L	3,530	ET	0.4	5	
V13ITTHD07	45	Home Depot (Above ITT)	M-9	8/25/2006	Cr6	µg/L	3,200	ET	40	200	
V13ITTHD07	45	Home Depot (Above ITT)	M-9	11/17/2006	CR	µg/L	2,170	ET	0.4	5	
V13ITTHD07	45	Home Depot (Above ITT)	M-9	11/17/2006	Cr6	µg/L	2,000	ET	8.1	40	
V13ITTHD07	45	Home Depot (Above ITT)	M-9	2/23/2007	CR	µg/L	1,390	ET	0.4	5	
V13ITTHD07	45	Home Depot (Above ITT)	M-9	2/23/2007	Cr6	µg/L	1,300	ET	8.1	40	
V13ITTHD07	45	Home Depot (Above ITT)	M-9	5/15/2007	CR	µg/L	1,320	ET	0.4	5	
V13ITTHD07	45	Home Depot (Above ITT)	M-9	5/15/2007	Cr6	µg/L	1,300	ET	8.1	40	
V13ITTHD07	45	Home Depot (Above ITT)	M-9	8/21/2007	CR	µg/L	1,080	ET	0.4	5	
V13ITTHD07	45	Home Depot (Above ITT)	M-9	8/21/2007	Cr6	µg/L	970	ET	4	20	
V13ITTHD07	45	Home Depot (Above ITT)	M-9	12/4/2007	CR	µg/L	785	ET	0.4	5	
V13ITTHD07	45	Home Depot (Above ITT)	M-9	12/4/2007	Cr6	µg/L	750	ET	4	20	
V13ITTHD07	45	Home Depot (Above ITT)	M-9	2/13/2008	CR	µg/L	656	ET	0.4	5	
V13ITTHD07	45	Home Depot (Above ITT)	M-9	2/13/2008	Cr6	µg/L	640	ET	4	20	
V13ITTHD07	45	Home Depot (Above ITT)	M-9	8/6/2008	CR	µg/L	391	ET	0.4	5	
V13ITTHD07	45	Home Depot (Above ITT)	M-9	8/6/2008	Cr6	µg/L	370	ET	4	20	
V13ITTHD07	45	Home Depot (Above ITT)	M-9	11/19/2008	CR	µg/L	765	ET	0.4	5	
V13ITTHD07	45	Home Depot (Above ITT)	M-9	11/19/2008	CR	µg/L	765	ET	0.4	5	
V13ITTHD07	45	Home Depot (Above ITT)	M-9	11/19/2008	CR	µg/L	685	ET	0.4	5	
V13ITTHD07	45	Home Depot (Above ITT)	M-9	11/19/2008	CR	µg/L	685	ET	0.4	5	
V13ITTHD07	45	Home Depot (Above ITT)	M-9	11/19/2008	Cr6	µg/L	320	ET	4	20	
V13ITTHD07	45	Home Depot (Above ITT)	M-9	11/19/2008	Cr6	µg/L	320	ET	4	20	
V13ITTHD07	45	Home Depot (Above ITT)	M-9	11/19/2008	Cr6	µg/L	310	ET	4	20	
V13ITTHD07	45	Home Depot (Above ITT)	M-9	11/19/2008	Cr6	µg/L	310	ET	4	20	
V13ITTHD07	45	Home Depot (Above ITT)	M-9	1/8/2009	CR	µg/L	176	ET	0.4	5	
V13ITTHD07	45	Home Depot (Above ITT)	M-9	1/8/2009	Cr6	µg/L	170	ET	4	20	
V13ITTHD08	45	Home Depot (Above ITT)	M-9	1/12/2006	CR	µg/L	28	ET	10	50	
V13ITTHD08	45	Home Depot (Above ITT)	M-9	1/12/2006	Cr6	µg/L	0	ND	25	50	U
V13ITTHD08	45	Home Depot (Above ITT)	M-9	5/26/2006	CR	µg/L	57	ET	10	50	
V13ITTHD08	45	Home Depot (Above ITT)	M-9	5/26/2006	Cr6	µg/L	50	ET	25	50	
V13ITTHD08	45	Home Depot (Above ITT)	M-9	8/25/2006	CR	µg/L	273	ET	0.4	5	
V13ITTHD08	45	Home Depot (Above ITT)	M-9	8/25/2006	Cr6	µg/L	240	ET	4	20	
V13ITTHD08	45	Home Depot (Above ITT)	M-9	11/17/2006	CR	µg/L	332	ET	0.4	5	
V13ITTHD08	45	Home Depot (Above ITT)	M-9	11/17/2006	Cr6	µg/L	340	ET	4	20	
V13ITTHD08	45	Home Depot (Above ITT)	M-9	2/23/2007	CR	µg/L	113	ET	0.4	5	
V13ITTHD08	45	Home Depot (Above ITT)	M-9	2/23/2007	Cr6	µg/L	110	ET	4	20	
V13ITTHD08	45	Home Depot (Above ITT)	M-9	5/15/2007	CR	µg/L	150	ET	0.4	5	
V13ITTHD08	45	Home Depot (Above ITT)	M-9	5/15/2007	Cr6	µg/L	140	ET	4	20	
V13ITTHD08	45	Home Depot (Above ITT)	M-9	8/22/2007	CR	µg/L	224	ET	0.4	5	
V13ITTHD08	45	Home Depot (Above ITT)	M-9	8/22/2007	Cr6	µg/L	190	ET	4	20	
V13ITTHD08	45	Home Depot (Above ITT)	M-9	12/5/2007	CR	µg/L	245	ET	0.4	5	
V13ITTHD08	45	Home Depot (Above ITT)	M-9	12/5/2007	Cr6	µg/L	230	ET	4	20	
V13ITTHD08	45	Home Depot (Above ITT)	M-9	2/13/2008	CR	µg/L	296	ET	0.4	5	
V13ITTHD08	45	Home Depot (Above ITT)	M-9	2/13/2008	Cr6	µg/L	470	ET	4	20	
V13ITTHD08	45	Home Depot (Above ITT)	M-9	1/6/2009	CR	µg/L	287	ET	0.4	5	
V13ITTHD08	45	Home Depot (Above ITT)	M-9	1/6/2009	Cr6	µg/L	200	ET	4	20	
V13ITTHD09	45	Home Depot (Above ITT)	M-9	1/12/2006	CR	µg/L	0	ND	10	50	U
V13ITTHD09	45	Home Depot (Above ITT)	M-9	1/12/2006	Cr6	µg/L	0	ND	25	50	U
V13ITTHD09	45	Home Depot (Above ITT)	M-9	5/25/2006	CR	µg/L	0	ND	10	50	U
V13ITTHD09	45	Home Depot (Above ITT)	M-9	5/25/2006	Cr6	µg/L	0	ND	25	50	U
V13ITTHD09	45	Home Depot (Above ITT)	M-9	8/24/2006	CR	µg/L	52	ET	0.4	5	
V13ITTHD09	45	Home Depot (Above ITT)	M-9	8/24/2006	Cr6	µg/L	20	ET	4	20	
V13ITTHD09	45	Home Depot (Above ITT)	M-9	11/16/2006	CR	µg/L	24	ET	0.4	5	
V13ITTHD09	45	Home Depot (Above ITT)	M-9	11/16/2006	Cr6	µg/L	20	ET	4	20	
V13ITTHD09	45	Home Depot (Above ITT)	M-9	2/22/2007	CR	µg/L	173	ET	0.4	5	
V13ITTHD09	45	Home Depot (Above ITT)	M-9	2/22/2007	Cr6	µg/L	20	ET	4	20	
V13ITTHD09	45	Home Depot (Above ITT)	M-9	5/14/2007	CR	µg/L	14	ET	0.4	5	
V13ITTHD09	45	Home Depot (Above ITT)	M-9	5/14/2007	Cr6	µg/L	0	ND	4	20	U

Table 4 *Total and Hexavalent Chromium Data in the Perched Water Zone*
Glendale Chromium Operable Unit

Well ID	Site[1] No.	Site Name	Grid[2] ID	Sample Date	Analyte	Units	Result	Qualifier[3]	MDL	RL	QA/QC[4] Flag
V13ITTHD09	45	Home Depot (Above ITT)	M-9	8/20/2007	CR	µg/L	20	ET	0.4	5	
V13ITTHD09	45	Home Depot (Above ITT)	M-9	8/20/2007	Cr6	µg/L	0	ND	4	20	U
V13ITTHD09	45	Home Depot (Above ITT)	M-9	12/4/2007	CR	µg/L	12	ET	0.4	5	
V13ITTHD09	45	Home Depot (Above ITT)	M-9	12/4/2007	Cr6	µg/L	0	ND	4	20	U
V13ITTHD09	45	Home Depot (Above ITT)	M-9	2/12/2008	CR	µg/L	9	ET	0.4	5	
V13ITTHD09	45	Home Depot (Above ITT)	M-9	2/12/2008	Cr6	µg/L	0	ND	4	20	U
V13ITTHD09	45	Home Depot (Above ITT)	M-9	8/5/2008	CR	µg/L	12	ET	0.4	5	
V13ITTHD09	45	Home Depot (Above ITT)	M-9	8/5/2008	Cr6	µg/L	0	ND	4	20	U
V13ITTHD09	45	Home Depot (Above ITT)	M-9	11/18/2008	CR	µg/L	294	ET	0.4	5	
V13ITTHD09	45	Home Depot (Above ITT)	M-9	11/18/2008	CR	µg/L	294	ET	0.4	5	
V13ITTHD09	45	Home Depot (Above ITT)	M-9	11/18/2008	Cr6	µg/L	20	ET	4	20	
V13ITTHD09	45	Home Depot (Above ITT)	M-9	11/18/2008	Cr6	µg/L	20	ET	4	20	
V13ITTHD09	45	Home Depot (Above ITT)	M-9	1/6/2009	CR	µg/L	29	ET	0.4	5	
V13ITTHD09	45	Home Depot (Above ITT)	M-9	1/6/2009	Cr6	µg/L	20	ET	4	20	
V13ITTHD10	45	Home Depot (Above ITT)	M-9	1/10/2006	CR	µg/L	0	ND	10	50	U
V13ITTHD10	45	Home Depot (Above ITT)	M-9	1/10/2006	Cr6	µg/L	0	ND	25	50	U
V13ITTHD10	45	Home Depot (Above ITT)	M-9	5/25/2006	CR	µg/L	0	ND	10	50	U
V13ITTHD10	45	Home Depot (Above ITT)	M-9	5/25/2006	Cr6	µg/L	0	ND	25	50	U
V13ITTHD10	45	Home Depot (Above ITT)	M-9	8/24/2006	CR	µg/L	6	ET	0.4	5	
V13ITTHD10	45	Home Depot (Above ITT)	M-9	8/24/2006	Cr6	µg/L	20	ET	4	20	
V13ITTHD10	45	Home Depot (Above ITT)	M-9	11/15/2006	CR	µg/L	25	ET	0.4	5	
V13ITTHD10	45	Home Depot (Above ITT)	M-9	11/15/2006	Cr6	µg/L	20	ET	4	20	
V13ITTHD10	45	Home Depot (Above ITT)	M-9	2/21/2007	CR	µg/L	5	ET	0.4	5	
V13ITTHD10	45	Home Depot (Above ITT)	M-9	2/21/2007	Cr6	µg/L	20	ET	4	20	
V13ITTHD10	45	Home Depot (Above ITT)	M-9	5/14/2007	CR	µg/L	0	ND	0.4	5	U
V13ITTHD10	45	Home Depot (Above ITT)	M-9	5/14/2007	Cr6	µg/L	0	ND	4	20	U
V13ITTHD10	45	Home Depot (Above ITT)	M-9	8/20/2007	CR	µg/L	0	ND	0.4	5	U
V13ITTHD10	45	Home Depot (Above ITT)	M-9	8/20/2007	Cr6	µg/L	0	ND	4	20	U
V13ITTHD10	45	Home Depot (Above ITT)	M-9	2/12/2008	CR	µg/L	0	ND	0.4	5	U
V13ITTHD10	45	Home Depot (Above ITT)	M-9	2/12/2008	Cr6	µg/L	0	ND	4	20	U
V13ITTHD10	45	Home Depot (Above ITT)	M-9	8/5/2008	CR	µg/L	0	ND	0.4	5	U
V13ITTHD10	45	Home Depot (Above ITT)	M-9	8/5/2008	Cr6	µg/L	0	ND	4	20	U
V13ITTHD10	45	Home Depot (Above ITT)	M-9	11/18/2008	CR	µg/L	5	ET	0.4	5	
V13ITTHD10	45	Home Depot (Above ITT)	M-9	11/18/2008	CR	µg/L	5	ET	0.4	5	
V13ITTHD10	45	Home Depot (Above ITT)	M-9	11/18/2008	Cr6	µg/L	20	ET	4	20	
V13ITTHD10	45	Home Depot (Above ITT)	M-9	11/18/2008	Cr6	µg/L	20	ET	4	20	
V13ITTHD10	45	Home Depot (Above ITT)	M-9	1/6/2009	CR	µg/L	5	ET	0.4	5	
V13ITTHD10	45	Home Depot (Above ITT)	M-9	1/6/2009	Cr6	µg/L	20	ET	4	20	
V13ITTHD11	45	Home Depot (Above ITT)	M-9	1/12/2006	CR	µg/L	0	ND	10	50	U
V13ITTHD11	45	Home Depot (Above ITT)	M-9	1/12/2006	Cr6	µg/L	0	ND	25	50	U
V13ITTHD11	45	Home Depot (Above ITT)	M-9	5/24/2006	CR	µg/L	0	ND	10	50	U
V13ITTHD11	45	Home Depot (Above ITT)	M-9	5/24/2006	Cr6	µg/L	0	ND	25	50	U
V13ITTHD11	45	Home Depot (Above ITT)	M-9	8/23/2006	CR	µg/L	7	ET	0.4	5	
V13ITTHD11	45	Home Depot (Above ITT)	M-9	8/23/2006	Cr6	µg/L	20	ET	4	20	
V13ITTHD11	45	Home Depot (Above ITT)	M-9	11/15/2006	CR	µg/L	5	ET	0.4	5	
V13ITTHD11	45	Home Depot (Above ITT)	M-9	11/15/2006	Cr6	µg/L	20	ET	4	20	
V13ITTHD11	45	Home Depot (Above ITT)	M-9	2/21/2007	CR	µg/L	5	ET	0.4	5	
V13ITTHD11	45	Home Depot (Above ITT)	M-9	2/21/2007	Cr6	µg/L	20	ET	4	20	
V13ITTHD11	45	Home Depot (Above ITT)	M-9	5/14/2007	CR	µg/L	0	ND	0.4	5	U
V13ITTHD11	45	Home Depot (Above ITT)	M-9	5/14/2007	Cr6	µg/L	0	ND	4	20	U
V13ITTHD11	45	Home Depot (Above ITT)	M-9	8/20/2007	CR	µg/L	0	ND	0.4	5	U
V13ITTHD11	45	Home Depot (Above ITT)	M-9	8/20/2007	Cr6	µg/L	0	ND	4	20	U
V13ITTHD11	45	Home Depot (Above ITT)	M-9	2/12/2008	CR	µg/L	0	ND	0.4	5	U
V13ITTHD11	45	Home Depot (Above ITT)	M-9	2/12/2008	Cr6	µg/L	0	ND	4	20	U
V13ITTHD11	45	Home Depot (Above ITT)	M-9	8/5/2008	CR	µg/L	0	ND	0.4	5	U
V13ITTHD11	45	Home Depot (Above ITT)	M-9	8/5/2008	Cr6	µg/L	0	ND	4	20	U
V13ITTHD11	45	Home Depot (Above ITT)	M-9	11/18/2008	CR	µg/L	5	ET	0.4	5	
V13ITTHD11	45	Home Depot (Above ITT)	M-9	11/18/2008	CR	µg/L	5	ET	0.4	5	
V13ITTHD11	45	Home Depot (Above ITT)	M-9	11/18/2008	Cr6	µg/L	20	ET	4	20	
V13ITTHD11	45	Home Depot (Above ITT)	M-9	11/18/2008	Cr6	µg/L	20	ET	4	20	
V13ITTHD11	45	Home Depot (Above ITT)	M-9	1/5/2009	CR	µg/L	5	ET	0.4	5	
V13ITTHD11	45	Home Depot (Above ITT)	M-9	1/5/2009	Cr6	µg/L	20	ET	4	20	
V13MOG01	60	Former Menasco Aerosystems Div. (Coltec)	L-8	2/21/1995	CR	µg/L	9	ET			
V13MOG01	60	Former Menasco Aerosystems Div. (Coltec)	L-8	2/21/1995	CR6	µg/L	0	ND		25	U
V13MOG01	60	Former Menasco Aerosystems Div. (Coltec)	L-8	7/30/1999	CR6	µg/L	94	ET			
V13MOG01	60	Former Menasco Aerosystems Div. (Coltec)	L-8	12/21/2000	CR	µg/L	47	ET		10	
V13MOG01	60	Former Menasco Aerosystems Div. (Coltec)	L-8	12/21/2000	CR6	µg/L	0	ND		10	U
V13MOG01	60	Former Menasco Aerosystems Div. (Coltec)	L-8	2/27/2001	CR	µg/L	83	ET		10	
V13MOG01	60	Former Menasco Aerosystems Div. (Coltec)	L-8	2/27/2001	CR6	µg/L	0	ND		50	U
V13MOG01	60	Former Menasco Aerosystems Div. (Coltec)	L-8	4/9/2002	CR	µg/L	17	ET		10	
V13MOG01	60	Former Menasco Aerosystems Div. (Coltec)	L-8	4/9/2002	CR6	µg/L	7	ET		1	
V13MOG01	60	Former Menasco Aerosystems Div. (Coltec)	L-8	12/11/2002	CR	µg/L	0	ND		10	U
V13MOG01	60	Former Menasco Aerosystems Div. (Coltec)	L-8	12/11/2002	CR6	µg/L	5	ET		1	
V13MOG01	60	Former Menasco Aerosystems Div. (Coltec)	L-8	6/25/2003	CR	µg/L	473	ET		10	
V13MOG01	60	Former Menasco Aerosystems Div. (Coltec)	L-8	6/25/2003	CR6	µg/L	7	ET		1	
V13MOG01	60	Former Menasco Aerosystems Div. (Coltec)	L-8	12/9/2003	CR	µg/L	1,990	ET		10	

Table 4 *Total and Hexavalent Chromium Data in the Perched Water Zone*
Glendale Chromium Operable Unit

Well ID	Site[1] No.	Site Name	Grid[2] ID	Sample Date	Analyte	Units	Result	Qualifier[3]	MDL	RL	QA/QC[4] Flag
V13MOG01	60	Former Menasco Aerosystems Div. (Coltec)	L-8	12/9/2003	CR6	µg/L	6	ET		1	
V13MOG01	60	Former Menasco Aerosystems Div. (Coltec)	L-8	5/26/2004	CR	µg/L	10	ET		5	
V13MOG01	60	Former Menasco Aerosystems Div. (Coltec)	L-8	5/26/2004	CR6	µg/L	10	ET		0.3	
V13MOG01	60	Former Menasco Aerosystems Div. (Coltec)	L-8	8/18/2004	CR	µg/L	9	ET	0.68	5	
V13MOG01	60	Former Menasco Aerosystems Div. (Coltec)	L-8	8/18/2004	CR	µg/L	9	ET			
V13MOG01	60	Former Menasco Aerosystems Div. (Coltec)	L-8	8/18/2004	CR6	µg/L	10	ET	0.041	0.3	
V13MOG01	60	Former Menasco Aerosystems Div. (Coltec)	L-8	8/18/2004	CR6	µg/L	10	ET			
V13MOG01	60	Former Menasco Aerosystems Div. (Coltec)	L-8	11/17/2004	CR	µg/L	10	ET		5	
V13MOG01	60	Former Menasco Aerosystems Div. (Coltec)	L-8	11/17/2004	CR6	µg/L	10	ET		0.3	
V13MOG01	60	Former Menasco Aerosystems Div. (Coltec)	L-8	2/24/2005	CR	µg/L	12	ET		2	
V13MOG01	60	Former Menasco Aerosystems Div. (Coltec)	L-8	2/24/2005	CR	µg/L	11	ET		5	
V13MOG01	60	Former Menasco Aerosystems Div. (Coltec)	L-8	2/24/2005	CR6	µg/L	12	ET		0.3	
V13MOG01	60	Former Menasco Aerosystems Div. (Coltec)	L-8	5/24/2005	CR	µg/L	14	ET		2	
V13MOG01	60	Former Menasco Aerosystems Div. (Coltec)	L-8	5/24/2005	CR6	µg/L	11	ET		0.3	
V13MOG01	60	Former Menasco Aerosystems Div. (Coltec)	L-8	8/23/2005	CR	µg/L	13	ET		2	
V13MOG01	60	Former Menasco Aerosystems Div. (Coltec)	L-8	8/23/2005	CR6	µg/L	11	ET		0.3	
V13MOG01	60	Former Menasco Aerosystems Div. (Coltec)	L-8	11/17/2005	CR	µg/L	17	ET		2	
V13MOG01	60	Former Menasco Aerosystems Div. (Coltec)	L-8	11/17/2005	CR6	µg/L	15	ET		0.3	
V13MOG01	60	Former Menasco Aerosystems Div. (Coltec)	L-8	2/22/2006	CR	µg/L	9	ET		2	
V13MOG01	60	Former Menasco Aerosystems Div. (Coltec)	L-8	2/22/2006	CR6	µg/L	9	ET		0.3	
V13MOG01	60	Former Menasco Aerosystems Div. (Coltec)	L-8	5/24/2006	CR	µg/L	10	ET		2	
V13MOG01	60	Former Menasco Aerosystems Div. (Coltec)	L-8	5/24/2006	CR6	µg/L	7	ET		0.3	
V13MOG01	60	Former Menasco Aerosystems Div. (Coltec)	L-8	5/21/2007	CR	µg/L	14	ET		2	
V13MOG01	60	Former Menasco Aerosystems Div. (Coltec)	L-8	5/21/2007	CR6	µg/L	10	ET		0.3	
V13MOG01	60	Former Menasco Aerosystems Div. (Coltec)	L-8	5/14/2008	CR	µg/L	14	ET		2	
V13MOG01	60	Former Menasco Aerosystems Div. (Coltec)	L-8	5/14/2008	CR6	µg/L	12	ET		1.5	
V13MOG03	60	Former Menasco Aerosystems Div. (Coltec)	L-8	2/21/1995	CR	µg/L	290	ET			
V13MOG03	60	Former Menasco Aerosystems Div. (Coltec)	L-8	2/21/1995	CR6	µg/L	0	ND		25	U
V13MOG03	60	Former Menasco Aerosystems Div. (Coltec)	L-8	5/27/2004	CR	µg/L	1,400	ET		5	
V13MOG03	60	Former Menasco Aerosystems Div. (Coltec)	L-8	5/27/2004	CR6	µg/L	20	ET		0.3	
V13MOG03	60	Former Menasco Aerosystems Div. (Coltec)	L-8	8/18/2004	CR	µg/L	34	ET	0.68	5	
V13MOG03	60	Former Menasco Aerosystems Div. (Coltec)	L-8	8/18/2004	CR	µg/L	34	ET			
V13MOG03	60	Former Menasco Aerosystems Div. (Coltec)	L-8	8/18/2004	CR6	µg/L	34	ET	0.041	0.3	
V13MOG03	60	Former Menasco Aerosystems Div. (Coltec)	L-8	8/18/2004	CR6	µg/L	34	ET			
V13MOG03	60	Former Menasco Aerosystems Div. (Coltec)	L-8	11/18/2004	CR	µg/L	140	ET		5	
V13MOG03	60	Former Menasco Aerosystems Div. (Coltec)	L-8	11/18/2004	CR6	µg/L	26	ET		0.3	
V13MOG03	60	Former Menasco Aerosystems Div. (Coltec)	L-8	2/24/2005	CR	µg/L	30	ET		2	
V13MOG03	60	Former Menasco Aerosystems Div. (Coltec)	L-8	2/24/2005	CR	µg/L	28	ET		5	
V13MOG03	60	Former Menasco Aerosystems Div. (Coltec)	L-8	2/24/2005	CR6	µg/L	27	ET		0.3	
V13MOG03	60	Former Menasco Aerosystems Div. (Coltec)	L-8	5/25/2005	CR	µg/L	21	ET		2	
V13MOG03	60	Former Menasco Aerosystems Div. (Coltec)	L-8	5/25/2005	CR6	µg/L	21	ET		0.3	
V13MOG03	60	Former Menasco Aerosystems Div. (Coltec)	L-8	8/29/2005	CR	µg/L	11	ET		2	
V13MOG03	60	Former Menasco Aerosystems Div. (Coltec)	L-8	8/29/2005	CR6	µg/L	9	ET		0.3	
V13MOG03	60	Former Menasco Aerosystems Div. (Coltec)	L-8	11/17/2005	CR	µg/L	11	ET		2	
V13MOG03	60	Former Menasco Aerosystems Div. (Coltec)	L-8	11/17/2005	CR6	µg/L	11	ET		0.3	

Table 4 *Total and Hexavalent Chromium Data in the Perched Water Zone*
Glendale Chromium Operable Unit

Well ID	Site[1] No.	Site Name	Grid[2] ID	Sample Date	Analyte	Units	Result	Qualifier[3]	MDL	RL	QA/QC[4] Flag
V13MOG03	60	Former Menasco Aerosystems Div. (Coltec)	L-8	2/21/2006	CR	µg/L	13	ET		2	
V13MOG03	60	Former Menasco Aerosystems Div. (Coltec)	L-8	2/21/2006	CR6	µg/L	13	ET		0.3	
V13MOG03	60	Former Menasco Aerosystems Div. (Coltec)	L-8	5/24/2006	CR	µg/L	14	ET		2	
V13MOG03	60	Former Menasco Aerosystems Div. (Coltec)	L-8	5/24/2006	CR6	µg/L	14	ET		0.3	
V13MOG03	60	Former Menasco Aerosystems Div. (Coltec)	L-8	5/22/2007	CR	µg/L	12	ET		2	
V13MOG03	60	Former Menasco Aerosystems Div. (Coltec)	L-8	5/22/2007	CR6	µg/L	12	ET		0.3	
V13MOG03	60	Former Menasco Aerosystems Div. (Coltec)	L-8	5/14/2008	CR	µg/L	17	ET		2	
V13MOG03	60	Former Menasco Aerosystems Div. (Coltec)	L-8	5/14/2008	CR6	µg/L	16	ET		1.5	
V13MOG05	60	Former Menasco Aerosystems Div. (Coltec)	L-8	2/21/1995	CR	µg/L	0	ND		5	U
V13MOG05	60	Former Menasco Aerosystems Div. (Coltec)	L-8	2/21/1995	CR6	µg/L	0	ND		25	U
V13MOG05	60	Former Menasco Aerosystems Div. (Coltec)	L-8	7/30/1999	CR6	µg/L	106	ET			
V13MOG05	60	Former Menasco Aerosystems Div. (Coltec)	L-8	12/21/2000	CR	µg/L	75	ET		10	
V13MOG05	60	Former Menasco Aerosystems Div. (Coltec)	L-8	12/21/2000	CR6	µg/L	30	ET		10	
V13MOG05	60	Former Menasco Aerosystems Div. (Coltec)	L-8	2/28/2001	CR	µg/L	235	ET		10	
V13MOG05	60	Former Menasco Aerosystems Div. (Coltec)	L-8	2/28/2001	CR6	µg/L	0	ND		50	U
V13MOG05	60	Former Menasco Aerosystems Div. (Coltec)	L-8	4/9/2002	CR	µg/L	14	ET		10	
V13MOG05	60	Former Menasco Aerosystems Div. (Coltec)	L-8	4/9/2002	CR6	µg/L	4	ET		1	
V13MOG05	60	Former Menasco Aerosystems Div. (Coltec)	L-8	12/11/2002	CR	µg/L	0	ND		10	U
V13MOG05	60	Former Menasco Aerosystems Div. (Coltec)	L-8	12/11/2002	CR6	µg/L	6	ET		1	
V13MOG05	60	Former Menasco Aerosystems Div. (Coltec)	L-8	6/24/2003	CR	µg/L	603	ET		10	
V13MOG05	60	Former Menasco Aerosystems Div. (Coltec)	L-8	6/24/2003	CR6	µg/L	6	ET		1	
V13MOG05	60	Former Menasco Aerosystems Div. (Coltec)	L-8	12/8/2003	CR	µg/L	1,170	ET		10	
V13MOG05	60	Former Menasco Aerosystems Div. (Coltec)	L-8	12/8/2003	CR6	µg/L	5	ET		1	
V13MOG05	60	Former Menasco Aerosystems Div. (Coltec)	L-8	5/25/2004	CR	µg/L	7	ET		5	
V13MOG05	60	Former Menasco Aerosystems Div. (Coltec)	L-8	5/25/2004	CR6	µg/L	7	ET		0.3	
V13MOG05	60	Former Menasco Aerosystems Div. (Coltec)	L-8	8/17/2004	CR	µg/L	7	ET	0.68	5	
V13MOG05	60	Former Menasco Aerosystems Div. (Coltec)	L-8	8/17/2004	CR	µg/L	7	ET			
V13MOG05	60	Former Menasco Aerosystems Div. (Coltec)	L-8	8/17/2004	CR6	µg/L	6	ET	0.041	0.3	
V13MOG05	60	Former Menasco Aerosystems Div. (Coltec)	L-8	8/17/2004	CR6	µg/L	6	ET			
V13MOG05	60	Former Menasco Aerosystems Div. (Coltec)	L-8	11/17/2004	CR	µg/L	8	ET		5	
V13MOG05	60	Former Menasco Aerosystems Div. (Coltec)	L-8	11/17/2004	CR6	µg/L	8	ET		0.3	
V13MOG05	60	Former Menasco Aerosystems Div. (Coltec)	L-8	2/23/2005	CR	µg/L	8	ET		2	
V13MOG05	60	Former Menasco Aerosystems Div. (Coltec)	L-8	2/23/2005	CR	µg/L	7	ET		5	
V13MOG05	60	Former Menasco Aerosystems Div. (Coltec)	L-8	2/23/2005	CR6	µg/L	7	ET		0.3	
V13MOG05	60	Former Menasco Aerosystems Div. (Coltec)	L-8	5/24/2005	CR	µg/L	7	ET		2	
V13MOG05	60	Former Menasco Aerosystems Div. (Coltec)	L-8	5/24/2005	CR6	µg/L	6	ET		0.3	
V13MOG05	60	Former Menasco Aerosystems Div. (Coltec)	L-8	8/24/2005	CR	µg/L	7	ET		2	
V13MOG05	60	Former Menasco Aerosystems Div. (Coltec)	L-8	8/24/2005	CR6	µg/L	7	ET		0.3	
V13MOG05	60	Former Menasco Aerosystems Div. (Coltec)	L-8	11/16/2005	CR	µg/L	8	ET		2	
V13MOG05	60	Former Menasco Aerosystems Div. (Coltec)	L-8	11/16/2005	CR6	µg/L	7	ET		0.3	
V13MOG05	60	Former Menasco Aerosystems Div. (Coltec)	L-8	2/23/2006	CR	µg/L	7	ET		2	
V13MOG05	60	Former Menasco Aerosystems Div. (Coltec)	L-8	2/23/2006	CR6	µg/L	7	ET		0.3	
V13MOG05	60	Former Menasco Aerosystems Div. (Coltec)	L-8	5/25/2006	CR	µg/L	7	ET		2	
V13MOG05	60	Former Menasco Aerosystems Div. (Coltec)	L-8	5/25/2006	CR6	µg/L	8	ET		0.3	
V13MOG05	60	Former Menasco Aerosystems Div. (Coltec)	L-8	5/23/2007	CR	µg/L	8	ET		2	

Table 4 *Total and Hexavalent Chromium Data in the Perched Water Zone*
Glendale Chromium Operable Unit

Well ID	Site[1] No.	Site Name	Grid[2] ID	Sample Date	Analyte	Units	Result	Qualifier[3]	MDL	RL	QA/QC[4] Flag
V13MOG05	60	Former Menasco Aerosystems Div. (Coltec)	L-8	5/23/2007	CR6	µg/L	8	ET		0.3	
V13MOPZ1	60	Former Menasco Aerosystems Div. (Coltec)	L-8	7/30/1999	CR6	µg/L	85	ET			
V13MOPZ1	60	Former Menasco Aerosystems Div. (Coltec)	L-8	12/21/2000	CR	µg/L	37	ET		10	
V13MOPZ1	60	Former Menasco Aerosystems Div. (Coltec)	L-8	12/21/2000	CR6	µg/L	30	ET		10	
V13MOPZ1	60	Former Menasco Aerosystems Div. (Coltec)	L-8	5/26/2004	CR	µg/L	340	ET		5	
V13MOPZ1	60	Former Menasco Aerosystems Div. (Coltec)	L-8	5/26/2004	CR6	µg/L	30	ET		0.3	
V13MOPZ1	60	Former Menasco Aerosystems Div. (Coltec)	L-8	8/18/2004	CR	µg/L	0	ND	0.68	5	U
V13MOPZ1	60	Former Menasco Aerosystems Div. (Coltec)	L-8	8/18/2004	CR	µg/L	0	ND	0.68	5	U
V13MOPZ1	60	Former Menasco Aerosystems Div. (Coltec)	L-8	8/18/2004	CR6	µg/L	0	ND	0.041	0.3	U
V13MOPZ1	60	Former Menasco Aerosystems Div. (Coltec)	L-8	8/18/2004	CR6	µg/L	0	ND	0.041	0.3	U
V13MOPZ1	60	Former Menasco Aerosystems Div. (Coltec)	L-8	8/29/2005	CR	µg/L	46	ET		2	
V13MOPZ1	60	Former Menasco Aerosystems Div. (Coltec)	L-8	8/29/2005	CR6	µg/L	40	ET		0.3	
V13MOPZ1	60	Former Menasco Aerosystems Div. (Coltec)	L-8	11/22/2005	CR	µg/L	31	ET		2	
V13MOPZ1	60	Former Menasco Aerosystems Div. (Coltec)	L-8	11/22/2005	CR6	µg/L	25	ET		0.3	
V13MOPZ1	60	Former Menasco Aerosystems Div. (Coltec)	L-8	2/23/2006	CR	µg/L	47	ET		2	
V13MOPZ1	60	Former Menasco Aerosystems Div. (Coltec)	L-8	2/23/2006	CR6	µg/L	25	ET		0.3	
V13MOPZ1	60	Former Menasco Aerosystems Div. (Coltec)	L-8	5/24/2007	CR	µg/L	26	ET		2	
V13MOPZ1	60	Former Menasco Aerosystems Div. (Coltec)	L-8	5/24/2007	CR6	µg/L	27	ET		3	
V13MOPZ2	60	Former Menasco Aerosystems Div. (Coltec)	L-8	7/30/1999	CR6	µg/L	92	ET			
V13MOPZ2	60	Former Menasco Aerosystems Div. (Coltec)	L-8	12/21/2000	CR	µg/L	0	ND		10	U
V13MOPZ2	60	Former Menasco Aerosystems Div. (Coltec)	L-8	12/21/2000	CR6	µg/L	0	ND		10	U
V13MOPZ2	60	Former Menasco Aerosystems Div. (Coltec)	L-8	2/28/2001	CR	µg/L	0	ND		10	U
V13MOPZ2	60	Former Menasco Aerosystems Div. (Coltec)	L-8	2/28/2001	CR6	µg/L	0	ND		50	U
V13MOPZ2	60	Former Menasco Aerosystems Div. (Coltec)	L-8	4/9/2002	CR	µg/L	0	ND		10	U
V13MOPZ2	60	Former Menasco Aerosystems Div. (Coltec)	L-8	4/9/2002	CR6	µg/L	0	ND		1	U
V13MOPZ2	60	Former Menasco Aerosystems Div. (Coltec)	L-8	5/27/2004	CR	µg/L	0	ND		5	U
V13MOPZ2	60	Former Menasco Aerosystems Div. (Coltec)	L-8	5/27/2004	CR6	µg/L	0	ND		0.3	U
V13MOPZ2	60	Former Menasco Aerosystems Div. (Coltec)	L-8	8/18/2004	CR	µg/L	0	ND		5	U
V13MOPZ2	60	Former Menasco Aerosystems Div. (Coltec)	L-8	8/18/2004	CR6	µg/L	0	ND		0.3	U
V13MOPZ2	60	Former Menasco Aerosystems Div. (Coltec)	L-8	11/18/2004	CR	µg/L	0	ND		5	U
V13MOPZ2	60	Former Menasco Aerosystems Div. (Coltec)	L-8	11/18/2004	CR6	µg/L	0	ND		0.3	U
V13MOPZ2	60	Former Menasco Aerosystems Div. (Coltec)	L-8	2/25/2005	CR	µg/L	0	ND		2	U
V13MOPZ2	60	Former Menasco Aerosystems Div. (Coltec)	L-8	2/25/2005	CR	µg/L	0	ND		5	U
V13MOPZ2	60	Former Menasco Aerosystems Div. (Coltec)	L-8	2/25/2005	CR6	µg/L	0	ND		0.3	U
V13MOPZ2	60	Former Menasco Aerosystems Div. (Coltec)	L-8	5/23/2005	CR	µg/L	0	ND		2	U
V13MOPZ2	60	Former Menasco Aerosystems Div. (Coltec)	L-8	5/23/2005	CR6	µg/L	0	ND		0.3	U
V13MOPZ2	60	Former Menasco Aerosystems Div. (Coltec)	L-8	8/25/2005	CR	µg/L	0	ND		2	U
V13MOPZ2	60	Former Menasco Aerosystems Div. (Coltec)	L-8	8/25/2005	CR6	µg/L	0	ND		0.3	U
V13MOPZ2	60	Former Menasco Aerosystems Div. (Coltec)	L-8	11/17/2005	CR	µg/L	0	ND		2	U
V13MOPZ2	60	Former Menasco Aerosystems Div. (Coltec)	L-8	11/17/2005	CR6	µg/L	0	ND		0.3	U
V13MOPZ2	60	Former Menasco Aerosystems Div. (Coltec)	L-8	2/21/2006	CR	µg/L	0	ND		2	U
V13MOPZ2	60	Former Menasco Aerosystems Div. (Coltec)	L-8	2/21/2006	CR6	µg/L	0	ND		0.3	U
V13MOPZ2	60	Former Menasco Aerosystems Div. (Coltec)	L-8	5/24/2006	CR	µg/L	0	ND		2	U
V13MOPZ2	60	Former Menasco Aerosystems Div. (Coltec)	L-8	5/24/2006	CR6	µg/L	0	ND		0.3	U
V13MOPZ2	60	Former Menasco Aerosystems Div. (Coltec)	L-8	5/21/2007	CR	µg/L	0	ND		2	U

Table 4 *Total and Hexavalent Chromium Data in the Perched Water Zone*
Glendale Chromium Operable Unit

Well ID	Site[1] No.	Site Name	Grid[2] ID	Sample Date	Analyte	Units	Result	Qualifier[3]	MDL	RL	QA/QC[4] Flag
V13MOPZ2	60	Former Menasco Aerosystems Div. (Coltec)	L-8	5/21/2007	CR6	µg/L	0	ND		0.3	U
V13MOPZ2	60	Former Menasco Aerosystems Div. (Coltec)	L-8	5/12/2008	CR	µg/L	0	ND		2	U
V13MOPZ2	60	Former Menasco Aerosystems Div. (Coltec)	L-8	5/12/2008	CR6	µg/L	0	ND		0.3	U
V13MOPZ3	60	Former Menasco Aerosystems Div. (Coltec)	L-8	6/27/1996	CR	µg/L	12	ET			
V13MOPZ3	60	Former Menasco Aerosystems Div. (Coltec)	L-8	6/27/1996	CR6	µg/L	0	ND		25	U
V13MOPZ3	60	Former Menasco Aerosystems Div. (Coltec)	L-8	10/2/1996	CR	µg/L	30	ET			
V13MOPZ3	60	Former Menasco Aerosystems Div. (Coltec)	L-8	10/3/1996	CR6	µg/L	0	ND		25	U
V13MOPZ3	60	Former Menasco Aerosystems Div. (Coltec)	L-8	12/30/1996	CR6	µg/L	0	ND		25	U
V13MOPZ3	60	Former Menasco Aerosystems Div. (Coltec)	L-8	12/31/1996	CR	µg/L	300	ET			
V13MOPZ3	60	Former Menasco Aerosystems Div. (Coltec)	L-8	3/26/1997	CR	µg/L	300	ET			
V13MOPZ3	60	Former Menasco Aerosystems Div. (Coltec)	L-8	3/26/1997	CR6	µg/L	0	ND		25	U
V13MOPZ3	60	Former Menasco Aerosystems Div. (Coltec)	L-8	6/30/1997	CR	µg/L	110	ET			
V13MOPZ3	60	Former Menasco Aerosystems Div. (Coltec)	L-8	6/30/1997	CR6	µg/L	70	ET			
V13MOPZ3	60	Former Menasco Aerosystems Div. (Coltec)	L-8	10/14/1997	CR	µg/L	0	ND		10	U
V13MOPZ3	60	Former Menasco Aerosystems Div. (Coltec)	L-8	10/14/1997	CR6	µg/L	0	ND		10	U
V13MOPZ3	60	Former Menasco Aerosystems Div. (Coltec)	L-8	1/13/1998	CR	µg/L	587	ET			
V13MOPZ3	60	Former Menasco Aerosystems Div. (Coltec)	L-8	1/13/1998	CR6	µg/L	50	ET			
V13MOPZ3	60	Former Menasco Aerosystems Div. (Coltec)	L-8	7/30/1999	CR6	µg/L	92	ET			
V13MOPZ3	60	Former Menasco Aerosystems Div. (Coltec)	L-8	12/21/2000	CR	µg/L	13	ET		10	
V13MOPZ3	60	Former Menasco Aerosystems Div. (Coltec)	L-8	12/21/2000	CR6	µg/L	0	ND		10	U
V13MOPZ3	60	Former Menasco Aerosystems Div. (Coltec)	L-8	8/26/2005	CR	µg/L	460	ET		2	
V13MOPZ3	60	Former Menasco Aerosystems Div. (Coltec)	L-8	8/26/2005	CR6	µg/L	450	ET		3	
V13MOPZ3	60	Former Menasco Aerosystems Div. (Coltec)	L-8	11/29/2006	CR	µg/L	480	ET		2	
V13MOPZ3	60	Former Menasco Aerosystems Div. (Coltec)	L-8	11/29/2006	CR6	µg/L	470	ET		3	
V13MOPZ3	60	Former Menasco Aerosystems Div. (Coltec)	L-8	5/25/2007	CR	µg/L	330	ET		2	
V13MOPZ3	60	Former Menasco Aerosystems Div. (Coltec)	L-8	5/25/2007	CR6	µg/L	320	ET		3	
V13MOPZ4	60	Former Menasco Aerosystems Div. (Coltec)	L-8	6/27/1996	CR	µg/L	950	ET			
V13MOPZ4	60	Former Menasco Aerosystems Div. (Coltec)	L-8	6/27/1996	CR6	µg/L	900	ET			
V13MOPZ4	60	Former Menasco Aerosystems Div. (Coltec)	L-8	10/2/1996	CR	µg/L	580	ET			
V13MOPZ4	60	Former Menasco Aerosystems Div. (Coltec)	L-8	10/2/1996	CR6	µg/L	500	ET			
V13MOPZ4	60	Former Menasco Aerosystems Div. (Coltec)	L-8	12/30/1996	CR	µg/L	900	ET			
V13MOPZ4	60	Former Menasco Aerosystems Div. (Coltec)	L-8	12/30/1996	CR6	µg/L	920	ET			
V13MOPZ4	60	Former Menasco Aerosystems Div. (Coltec)	L-8	3/26/1997	CR	µg/L	470	ET			
V13MOPZ4	60	Former Menasco Aerosystems Div. (Coltec)	L-8	3/26/1997	CR6	µg/L	520	ET			
V13MOPZ4	60	Former Menasco Aerosystems Div. (Coltec)	L-8	6/27/1997	CR6	µg/L	610	ET			
V13MOPZ4	60	Former Menasco Aerosystems Div. (Coltec)	L-8	10/14/1997	CR	µg/L	520	ET			
V13MOPZ4	60	Former Menasco Aerosystems Div. (Coltec)	L-8	10/14/1997	CR6	µg/L	560	ET			
V13MOPZ4	60	Former Menasco Aerosystems Div. (Coltec)	L-8	1/13/1998	CR	µg/L	630	ET			
V13MOPZ4	60	Former Menasco Aerosystems Div. (Coltec)	L-8	1/13/1998	CR6	µg/L	630	ET			
V13MOPZ4	60	Former Menasco Aerosystems Div. (Coltec)	L-8	7/30/1999	CR6	µg/L	680	ET			
V13MOPZ4	60	Former Menasco Aerosystems Div. (Coltec)	L-8	12/21/2000	CR	µg/L	1,300	ET		10	
V13MOPZ4	60	Former Menasco Aerosystems Div. (Coltec)	L-8	12/21/2000	CR6	µg/L	1,300	ET		10	
V13MOPZ4	60	Former Menasco Aerosystems Div. (Coltec)	L-8	2/27/2001	CR	µg/L	248	ET		10	
V13MOPZ4	60	Former Menasco Aerosystems Div. (Coltec)	L-8	2/27/2001	CR6	µg/L	250	ET		50	
V13MOPZ4	60	Former Menasco Aerosystems Div. (Coltec)	L-8	4/9/2002	CR	µg/L	434	ET		10	

Table 4 ***Total and Hexavalent Chromium Data in the Perched Water Zone Glendale Chromium Operable Unit***

Well ID	Site[1] No.	Site Name	Grid[2] ID	Sample Date	Analyte	Units	Result	Qualifier[3]	MDL	RL	QA/QC[4] Flag
V13MOPZ4	60	Former Menasco Aerosystems Div. (Coltec)	L-8	4/9/2002	CR6	µg/L	394	ET		1	
V13MOPZ4	60	Former Menasco Aerosystems Div. (Coltec)	L-8	6/25/2003	CR	µg/L	803	ET		10	
V13MOPZ4	60	Former Menasco Aerosystems Div. (Coltec)	L-8	6/25/2003	CR6	µg/L	192	ET		1	
V13MOPZ4	60	Former Menasco Aerosystems Div. (Coltec)	L-8	8/19/2004	CR	µg/L	230	ET	0.68	5	
V13MOPZ4	60	Former Menasco Aerosystems Div. (Coltec)	L-8	8/19/2004	CR	µg/L	230	ET			
V13MOPZ4	60	Former Menasco Aerosystems Div. (Coltec)	L-8	8/19/2004	CR6	µg/L	250	ET	0.2	1.5	
V13MOPZ4	60	Former Menasco Aerosystems Div. (Coltec)	L-8	8/19/2004	CR6	µg/L	250	ET			
V13MOPZ4	60	Former Menasco Aerosystems Div. (Coltec)	L-8	11/19/2004	CR	µg/L	240	ET		5	
V13MOPZ4	60	Former Menasco Aerosystems Div. (Coltec)	L-8	11/19/2004	CR6	µg/L	220	ET		3	
V13MOPZ4	60	Former Menasco Aerosystems Div. (Coltec)	L-8	2/25/2005	CR	µg/L	370	ET		2	
V13MOPZ4	60	Former Menasco Aerosystems Div. (Coltec)	L-8	2/25/2005	CR	µg/L	380	ET		5	
V13MOPZ4	60	Former Menasco Aerosystems Div. (Coltec)	L-8	2/25/2005	CR6	µg/L	350	ET		3	
V13MOPZ4	60	Former Menasco Aerosystems Div. (Coltec)	L-8	5/25/2005	CR	µg/L	610	ET		2	
V13MOPZ4	60	Former Menasco Aerosystems Div. (Coltec)	L-8	5/25/2005	CR6	µg/L	630	ET		3	
V13MOPZ4	60	Former Menasco Aerosystems Div. (Coltec)	L-8	8/29/2005	CR	µg/L	360	ET		2	
V13MOPZ4	60	Former Menasco Aerosystems Div. (Coltec)	L-8	8/29/2005	CR6	µg/L	300	ET		3	
V13MOPZ4	60	Former Menasco Aerosystems Div. (Coltec)	L-8	11/18/2005	CR	µg/L	260	ET		2	
V13MOPZ4	60	Former Menasco Aerosystems Div. (Coltec)	L-8	11/18/2005	CR6	µg/L	260	ET		3	
V13MOPZ4	60	Former Menasco Aerosystems Div. (Coltec)	L-8	2/24/2006	CR	µg/L	220	ET		2	
V13MOPZ4	60	Former Menasco Aerosystems Div. (Coltec)	L-8	2/24/2006	CR6	µg/L	220	ET		3	
V13MOPZ4	60	Former Menasco Aerosystems Div. (Coltec)	L-8	6/1/2006	CR	µg/L	760	ET		2	
V13MOPZ4	60	Former Menasco Aerosystems Div. (Coltec)	L-8	6/1/2006	CR6	µg/L	530	ET		3	
V13MOPZ4	60	Former Menasco Aerosystems Div. (Coltec)	L-8	11/29/2006	CR	µg/L	250	ET		2	
V13MOPZ4	60	Former Menasco Aerosystems Div. (Coltec)	L-8	11/29/2006	CR6	µg/L	240	ET		3	
V13MOPZ4	60	Former Menasco Aerosystems Div. (Coltec)	L-8	5/25/2007	CR	µg/L	210	ET		2	
V13MOPZ4	60	Former Menasco Aerosystems Div. (Coltec)	L-8	5/25/2007	CR6	µg/L	180	ET		3	
V13MOPZ4	60	Former Menasco Aerosystems Div. (Coltec)	L-8	11/15/2007	CR	µg/L	290	ET		2	
V13MOPZ4	60	Former Menasco Aerosystems Div. (Coltec)	L-8	11/15/2007	CR6	µg/L	290	ET		6	
V13MOPZ4	60	Former Menasco Aerosystems Div. (Coltec)	L-8	5/20/2008	CR	µg/L	960	ET		20	
V13MOPZ4	60	Former Menasco Aerosystems Div. (Coltec)	L-8	5/20/2008	CR6	µg/L	840	ET		150	

Notes:

Dual-phase extraction well analytical data from the ITT facility are not included in this DCER.

1 Site No. refers to Table 7 and Figure 11 Sites List Table.

2 Grid ID refers to Figure 8 coordinate grid.

3 Qualifier is laboratory qualifier reported in SFV database. ET=equal to and ND=not detected

4 QA/QC Flag is qualifier flag applied by CH2M-HILL reported in SFV database. U=undetected and R=rejected

Abbreviations:

µg/L = Micrograms per liter
Cr = Chromium
CR6 = Hexavalent chromium
ID = Identification
MDL = Method Detection Limit
No. = Number
QA/QC = Quality Assurance/Quality Control
RL = Reporting limit

Table 5 *Average Total and Hexavalent Chromium Data in Groundwater 2004-2008*
Glendale Chromium Operable Unit

Well ID	Site[1] No.	Site ID	Grid[1] ID	Hexavalent Chromium (ug/L)	Total Chromium (ug/L)
3850AB		City of Burbank	D-4	3.5	4.6
3850N	59	Lockheed Aeronautics	E-4	30.3	33.5
3850R	59	Lockheed Aeronautics	E-4	0.1	2.5
3850X		City of Burbank	E-4	3.6	5.1
3850Z		City of Burbank	E-4	3.3	4.5
3851C		City of Burbank	E-5	2.2	3.4
3851M	59	Lockheed Aeronautics	D-5	1.1	3
3851N	59	Lockheed Aeronautics	D-5	0.5	2.5
3852H	59	Lockheed Aeronautics	D-8	1	2.5
3852K	59	Lockheed Aeronautics	D-7	1.7	1.8
3852L	59	Lockheed Aeronautics	D-7	1.6	35.7
3852M	59	Lockheed Aeronautics	E-8	0.4	1.2
3852N	59	Lockheed Aeronautics	E-8	1.8	2.5
3861D	59	Lockheed Aeronautics	F-6	5.8	5.1
3861F	59	Lockheed Aeronautics	F-6	2.2	2.5
3861G		City of Burbank	G-5	11.5	13.8
3861K		City of Burbank	G-5	6.4	7.8
3861L		City of Burbank	F-4	3.7	5.2
3862D	59	Lockheed Aeronautics	G-7	22	20.7
3862E	59	Lockheed Aeronautics	G-7	1.9	2.5
3863L		City of Los Angeles (Verdugo WF)	G-11		2.4
3871G	59	Lockheed Aeronautics	H-6	2.7	7.2
3871H	59	Lockheed Aeronautics	H-6	7.8	12.8
3871J	59	Lockheed Aeronautics	H-6	6.4	9.6
3871L		City of Burbank	H-5	9.1	14.3
3872K	59	Lockheed Aeronautics	H-8	3.9	12.9
3872M	59	Lockheed Aeronautics	H-8	3.2	1.9
3872P	59	Lockheed Aeronautics	H-8	3.3	2.7
3872Q	59	Lockheed Aeronautics	H-7	2.3	4.6
3872R	59	Lockheed Aeronautics	H-7	6.5	7.1
3872S	59	Lockheed Aeronautics	H-7	7.4	6.5
3880	59	Lockheed Aeronautics	I-4	4.9	20
CS-C01-105		Environmental Protection Agency	H-10	2.4	2.1
CS-C01-285		Environmental Protection Agency	H-10	4.7	4.6
CS-C01-558		Environmental Protection Agency	H-10	0.8	1.9
CS-C02-062		Environmental Protection Agency	K-11	11.5	2.4
CS-C02-180		Environmental Protection Agency	K-11	0.6	1.7
CS-C02-250		Environmental Protection Agency	K-11	5.3	7.1

Table 5 *Average Total and Hexavalent Chromium Data in Groundwater 2004-2008*
Glendale Chromium Operable Unit

Well ID	Site[1] No.	Site ID	Grid[1] ID	Hexavalent Chromium (ug/L)	Total Chromium (ug/L)
CS-C02-335		Environmental Protection Agency	K-11	5	5.1
CS-C03-100		Environmental Protection Agency	N-10	66.4	75.2
CS-C03-325		Environmental Protection Agency	N-10	1.9	3.1
CS-C03-465		Environmental Protection Agency	N-10	2.2	2.8
CS-C03-550		Environmental Protection Agency	N-10	1	2.4
CS-C04-290		Environmental Protection Agency	N-10	3.3	5.2
CS-C04-382		Environmental Protection Agency	N-10	2.2	2.5
CS-C04-520		Environmental Protection Agency	N-10	0.1	0.9
CS-C05-160		Environmental Protection Agency	P-11	22.8	15
CS-C05-290		Environmental Protection Agency	P-11	1.1	1.9
CS-C06-185		Environmental Protection Agency	Q-14	1.3	2.5
CS-C06-278		Environmental Protection Agency	Q-14	0.1	0.7
CS-VPB-01		Environmental Protection Agency	J-10	1.8	3
CS-VPB-02		Environmental Protection Agency	J-12	1.7	2.4
CS-VPB-03		Environmental Protection Agency	L-9	49.1	48
CS-VPB-04		Environmental Protection Agency	N-10	278.4	274.4
CS-VPB-05		Environmental Protection Agency	P-11	239.7	327
CS-VPB-06		Environmental Protection Agency	Q-14	8	12.9
CS-VPB-07		Environmental Protection Agency	M-9	21	26
CS-VPB-08		Environmental Protection Agency	M-11	2.8	4.8
CS-VPB-09		Environmental Protection Agency	P-10	3.9	5.2
CS-VPB-10		Environmental Protection Agency	R-13	1.8	8.5
CS-VPB-11		Environmental Protection Agency	S-12	1.5	2.4
GN-1		City of Glendale	O-12	4.5	5.9
GN-2		City of Glendale	O-12	18.5	23.1
GN-3		City of Glendale	P-11	49.2	46.7
GN-4		City of Glendale	O-12	3.6	4.5
GNP-1		City of Glendale	O-11	1.2	3.5
GNP-2		City of Glendale	O-11	141.6	203
GNP-3		City of Glendale	O-11	0.2	3.5
GNP-4		City of Glendale	P-11	12.2	36.4
GNP-5		City of Glendale	P-11	15.9	54.5
GNP-6		City of Glendale	P-12	3.6	12.9
GS-1		City of Glendale	Q-16	0.1	2.4
GS-2		City of Glendale	R-16	1.2	2.8
GS-3		City of Glendale	R-16	44.6	38.2
GS-4		City of Glendale	S-16	2	3
GSP-1		City of Glendale	R-16	0.1	1.5

Table 5 Average Total and Hexavalent Chromium Data in Groundwater 2004-2008 Glendale Chromium Operable Unit

Well ID	Site[1] No.	Site ID	Grid[1] ID	Hexavalent Chromium (ug/L)	Total Chromium (ug/L)
GSP-2		City of Glendale	R-16	0.7	2.6
GSP-3		City of Glendale	Q-16	0.1	1.9
GSP-4		City of Glendale	R-17	0.5	3.4
GSP-5		City of Glendale	R-17	0.8	3.3
LB1-CW11	59	Lockheed Aeronautics	H-5	4.6	6.3
LB1-CW12	59	Lockheed Aeronautics	H-5	16.1	35.5
LB1-CW13	59	Lockheed Aeronautics	E-4	1.9	2.5
LB1-CW17	59	Lockheed Aeronautics	I-6	32.6	35.6
LB1-CW20	59	Lockheed Aeronautics	H-5	4.4	5.7
LB1-CW24	59	Lockheed Aeronautics (Destroyed)	G-5		2.5
LB1-CW25	59	Lockheed Aeronautics	F-4	13.4	4.7
LB1-CW27	59	Lockheed Aeronautics	F-4	4.6	4.1
LB1-CW28	59	Lockheed Aeronautics	E-4	0.7	3.7
NH-C04-240		Environmental Protection Agency	J-7	3.6	4.6
NH-C04-375		Environmental Protection Agency	J-7	5.7	5.9
NH-C04-560		Environmental Protection Agency	J-7	0.1	1
NH-VPB-01		Environmental Protection Agency	H-9	2.2	3.4
PO-C01-195		Environmental Protection Agency	R-16	0.2	2.4
PO-C01-354		Environmental Protection Agency	R-16	0.1	0.8
PO-C02-053		Environmental Protection Agency	S-19	1.4	1.4
PO-C02-205		Environmental Protection Agency	S-19	0.1	0.8
PO-VPB-02		Environmental Protection Agency	R-16	308.6	234
R-12		Los Angeles Department of Public Works	J-13	0.1	3.7
RS10MW2		Rapid Gas Station	K-10	0.9	1.5
RS10MW4		Rapid Gas Station	K-10	0.1	0.5
RS10MW6		Rapid Gas Station	K-10	3.8	4.8
RS10MW7		Rapid Gas Station	K-10	7	8
RS10MW8		Rapid Gas Station	K-10	3.2	3.8
RS10MW9		Rapid Gas Station	L-10	0.1	0.5
SC-E1		Sunland Chemical McDermid, Inc.	Q-13	31.5	29
SC-E3		Sunland Chemical McDermid, Inc.	Q-13	2.2	3.5
SHELL68509MW1		Shell	L-9	4.9	5.6
SHELL68509MW2		Shell	L-9	14.5	15.2
SHELL68509MW3		Shell	L-9	11	12.5
V13CTAW1	28	PRC-Desoto International (Courtaulds)	R-13	0.8	30.8
V13CTAW2	28	PRC-Desoto International (Courtaulds)	R-13	2.5	16.9
V13CTAW3	28	PRC-Desoto International (Courtaulds)	R-13	1.3	27.8
V13CTAW4	28	PRC-Desoto International (Courtaulds)	R-13	428.3	556.7

Table 5 Average Total and Hexavalent Chromium Data in Groundwater 2004-2008 Glendale Chromium Operable Unit

Well ID	Site[1] No.	Site ID	Grid[1] ID	Hexavalent Chromium (ug/L)	Total Chromium (ug/L)
V13CTAW5	28	PRC-Desoto International (Courtaulds)	R-13	0.3	14.3
V13CTAW6	28	PRC-Desoto International (Courtaulds)	R-13	1.2	7
V13CTAW7	28	PRC-Desoto International (Courtaulds)	Q-13	2.4	109.8
V13CTAW8	28	PRC-Desoto International (Courtaulds)	R-13	2.4	20.6
V13DRMW1	30	Drilube	R-14	2200	1940
V13DRMW2	30	Drilube	R-14	763.3	624.5
V13DRMW3	30	Drilube	R-14	1333.3	1075.7
V13DRMW4	30	Drilube	R-14	1.6	391.4
V13DRMW5	30	Drilube	R-14	526.7	481.5
V13DWBW1	29	Brock Bus Lines	R-14	738.3	724.8
V13DWBW3	29	Brock Bus Lines	R-14	25	23.4
V13GPP10	41	Grayson Power Plant	Q-12	76	68.7
V13GPPW3	41	Grayson Power Plant	Q-12	0.7	2.9
V13GPPW8	41	Grayson Power Plant	Q-12	1.9	3.7
V13GPPW9	41	Grayson Power Plant	Q-12	3.8	5.1
V13ITT01	45	ITT Aerospace Controls-Division	M-9	9.5	9.5
V13ITT08	45	ITT Aerospace Controls-Division	M-9	390	340
V13ITT11	45	ITT Aerospace Controls-Division	M-9	8.2	8.2
V13ITT12	45	ITT Aerospace Controls-Division	M-10	395	380
V13ITT13	45	ITT Aerospace Controls-Division	M-10	74.5	73.5
V13ITT14	45	ITT Aerospace Controls-Division (Destroyed)	M-9	29	24
V13ITT15	45	ITT Aerospace Controls-Division (Destroyed)	M-9	70	63
V13ITT20	45	ITT Aerospace Controls-Division	M-9	322.5	287.5
V13ITT22	45	ITT Aerospace Controls-Division	M-9	262.5	247.5
V13ITT24	45	ITT Aerospace Controls-Division	M-9	170	140
V13ITT25	45	ITT Aerospace Controls-Division	M-9	230	200
V13ITT27	45	ITT Aerospace Controls-Division	M-9	960	850
V13ITT30	45	ITT Aerospace Controls-Division (Destroyed)	M-9		73
V13ITT33	45	ITT Aerospace Controls-Division	M-9	205	189
V13ITT34	45	ITT Aerospace Controls-Division	M-9	780	805
V13ITTENV1	45	ITT Aerospace Controls-Division	L-9	880	845
V13ITTENV1D	45	ITT Aerospace Controls-Division	L-9	35	31
V13ITTENV2D	45	ITT Aerospace Controls-Division	M-9	0.5	2.5
V13ITTENV4	45	ITT Aerospace Controls-Division	M-10	180	160
V13ITTENV4D	45	ITT Aerospace Controls-Division	M-10	240	210
V13MOG01D	60	Former Menasco Aerosystems Division (Coltec)	L-8	6.9	10.9
V13MOG02	60	Former Menasco Aerosystems Division (Coltec)	L-8	1306.5	1373.1
V13MOG03D	60	Former Menasco Aerosystems Division (Coltec)	L-8	21.3	20.5

Table 5 Average Total and Hexavalent Chromium Data in Groundwater 2004-2008
Glendale Chromium Operable Unit

Well ID	Site[1] No.	Site ID	Grid[1] ID	Hexavalent Chromium (ug/L)	Total Chromium (ug/L)
V13MOG04	60	Former Menasco Aerosystems Division (Coltec)	L-8	16.8	19.4
V13MOG04D	60	Former Menasco Aerosystems Division (Coltec)	L-8	23.6	27.2
V13MOG05D	60	Former Menasco Aerosystems Division (Coltec)	L-8	2.9	6
V13MOG06	60	Former Menasco Aerosystems Division (Coltec)	L-8	155.4	157.9
V13MOG06D	60	Former Menasco Aerosystems Division (Coltec)	L-8	369.2	365.3
V13MOG07	60	Former Menasco Aerosystems Division (Coltec)	L-7	12.2	14.8
V13MOG07D	60	Former Menasco Aerosystems Division (Coltec)	L-7	9.5	11.3
V13MOG08	60	Former Menasco Aerosystems Division (Coltec)	L-8	7.9	10.3
V13MOG10	60	Former Menasco Aerosystems Division (Coltec)	L-8	16	19.2
V13MOG10D	60	Former Menasco Aerosystems Division (Coltec)	L-8	8.1	10.1
V13MOG11	60	Former Menasco Aerosystems Division (Coltec)	L-8	12.2	14.8
V13MOG11D	60	Former Menasco Aerosystems Division (Coltec)	L-8	12.7	11.2
V13MOG12	60	Former Menasco Aerosystems Division (Coltec)	L-8	165.5	185.1
V13PRW12A	28	PRC-Desoto International (Courtaulds)	R-13	54	65.1
V13PRW12B	28	PRC-Desoto International (Courtaulds)	R-13		5
V13PRW13	28	PRC-Desoto International (Courtaulds)	R-13		12
V13PRW14	28	PRC-Desoto International (Courtaulds)	R-13		5
V13PRW15	28	PRC-Desoto International (Courtaulds)	R-13		5
V13PRW16	28	PRC-Desoto International (Courtaulds)	R-13	0.2	21
V13PRW17	28	PRC-Desoto International (Courtaulds)	R-13		5
V13PRW18	28	PRC-Desoto International (Courtaulds)	R-13	19.7	21.9
V13PRW19	28	PRC-Desoto International (Courtaulds)	R-13	1	4
V13PRW20	28	PRC-Desoto International (Courtaulds)	R-13	0.9	6.7
V13PRW21	28	PRC-Desoto International (Courtaulds)	R-13		5
V13PRW22	28	PRC-Desoto International (Courtaulds)	R-13	0.7	2.5
V13PRW23	28	PRC-Desoto International (Courtaulds)	R-13		13
V13PRW24	28	PRC-Desoto International (Courtaulds)	R-13	325.3	369.6
V13PRW25	28	PRC-Desoto International (Courtaulds)	R-13	0.2	8
V13PRW26	28	PRC-Desoto International (Courtaulds)	R-13	827.9	718.2
V13PRW27	28	PRC-Desoto International (Courtaulds)	R-13		5
V13PRW28	28	PRC-Desoto International (Courtaulds)	R-13	13.9	18.3
V13PRW30	28	PRC-Desoto International (Courtaulds)	R-13	67.6	67.3
V13PRW31	28	PRC-Desoto International (Courtaulds)	R-13	262.1	232.5
V13PRW32	28	PRC-Desoto International (Courtaulds)	R-13	0.3	3.1
V13PRW33	28	PRC-Desoto International (Courtaulds)	R-13	0.1	2.8
V13PRW34	28	PRC-Desoto International (Courtaulds)	R-13		5
V13PRW35	28	PRC-Desoto International (Courtaulds)	R-13	205.8	159.5
V13PRW36	28	PRC-Desoto International (Courtaulds)	R-13		5

Table 5 Average Total and Hexavalent Chromium Data in Groundwater 2004-2008 Glendale Chromium Operable Unit

Well ID	Site[1] No.	Site ID	Grid[1] ID	Hexavalent Chromium (ug/L)	Total Chromium (ug/L)
V13PRW37	28	PRC-Desoto International (Courtaulds)	R-13	2	16
V13PRW38	28	PRC-Desoto International (Courtaulds)	R-13	107.6	79.3
V13PRW39	28	PRC-Desoto International (Courtaulds)	Q-14	0.6	6.2
V13PRW40	28	PRC-Desoto International (Courtaulds)	R-14	0.3	5
V13PRW41	28	PRC-Desoto International (Courtaulds)	R-14	3.1	5.4
V14ACIG1	2	Access Controls, Inc.	J-7	4.8	4.7
V14ACIG2	2	Access Controls, Inc.	J-7	4.5	4.4
V14ACIG3	2	Access Controls, Inc.	J-7	9.4	8.6
V14AMPW1	9	All Metals Processing Co., Inc.	L-10	3916.1	4101
V14AMPW2	9	All Metals Processing Co,. Inc.	L-10	185.8	349.3
V14EXLW1	34	Excello Plating Co., Inc	R-16	615.5	572.3
V14EXLW2	34	Excello Plating Co., Inc	R-16	327.7	295
V14EXLW3	34	Excello Plating Co., Inc	R-16	342	266.7
V14EXLW4	34	Excello Plating Co., Inc	R-16	210	180
V14EXLW5	34	Excello Plating Co., Inc	R-17	400	405
V14EXLW6	34	Excello Plating Co., Inc	R-17	445	395
V14MPMW1		Mersola Properties (Regal Cleaners)	K-7	21	19.6
V14MPMW2		Mersola Properties (Regal Cleaners)	L-8	50	45.1
V14MPMW3		Mersola Properties (Regal Cleaners)	L-7	5.5	29.8

Notes:
1 = Site No. refers to Table 7 and Figure 11 Sites List Table.
2 = Grid ID refers to Figure 8 coordinate grid.

Abbreviations:
ug/L = Micrograms per liter
ID = Identification
No. = Number

Table 6 *Average Total and Hexavalent Chromium Data in the Perched Water Zone 2004-2008 Glendale Chromium Operable Unit*

Well ID	Site No.	Site ID	Grid ID	Total Chromium (µg/L)	Hexavalent Chromium (µg/L)
V13ITT02	45	Home Depot (Above ITT)	M-9	7.6	16.4
V13ITT16A	45	Home Depot (Above ITT)	M-9	114.1	26.5
V13ITT23A	45	Home Depot (Above ITT)	M-9	8.7	16.7
V13ITT26	45	Home Depot (Above ITT)	M-9	379.1	361.9
V13ITT29	45	Home Depot (Above ITT)	M-9	361	348.8
V13ITTENV3	45	Home Depot (Above ITT)	M-9	560	640
V13ITTHD01A	45	Home Depot (Above ITT)	M-9	10.6	16.7
V13ITTHD01B	45	Home Depot (Above ITT)	M-9	12.7	16
V13ITTHD02	45	Home Depot (Above ITT)	M-9	8	17
V13ITTHD04	45	Home Depot (Above ITT)	M-9	152.6	16.7
V13ITTHD05	45	Home Depot (Above ITT)	M-9	2388.1	1865.6
V13ITTHD06	45	Home Depot (Above ITT)	M-9	127.2	80.3
V13ITTHD07	45	Home Depot (Above ITT)	M-9	1539.8	1408.6
V13ITTHD08	45	Home Depot (Above ITT)	M-9	190.9	199.4
V13ITTHD09	45	Home Depot (Above ITT)	M-9	60	16.4
V13ITTHD10	45	Home Depot (Above ITT)	M-9	10.1	17
V13ITTHD11	45	Home Depot (Above ITT)	M-9	8.2	17
V13MOG01	60	Former Menasco Aerosystems Division (Coltec)	L-8	12	10.7
V13MOG03	60	Former Menasco Aerosystems Division (Coltec)	L-8	154.7	18.5
V13MOG05	60	Former Menasco Aerosystems Division (Coltec)	L-8	7.4	7
V13MOPZ1	60	Former Menasco Aerosystems Division (Coltec)	L-8	82.1	24.5
V13MOPZ2	60	Former Menasco Aerosystems Division (Coltec)	L-8	1.5	0.2
V13MOPZ3	60	Former Menasco Aerosystems Division (Coltec)	L-8	423.3	413.3
V13MOPZ4	60	Former Menasco Aerosystems Division (Coltec)	L-8	397.1	359.2

Notes:
Dual-phase extraction well analytical data from the ITT facility are not included in this DCER.
1 = Site No. refers to Table 7 and Figure 11 Sites List Table.
2 = Grid ID refers to Figure 8 coordinate grid.

Abbreviations:
µg/L = Micrograms per liter
ID = Identification
No. = Number

Table 7 *Sites with Known or Suspected Chromium Use*
Glendale Chromium Operable Unit

Site ID	Grid ID	Site Name	Address	City	Zip	Northing	Easting	Dates of Operation	Status
1	L-10	A&H Plating	1837 Victory Blvd.	Glendale	91201	3781043	379879	?	RWQCB Suspected Chromium Use - Investigation Pending
2	J-7	Access Controls (Former), now World Wide Digital Services	171 W. Magnolia Blvd.	Burbank	91502	3782700	378635	1974-1990	RWQCB Suspected Chromium Use - Investigation Pending
3	K-8	ACME Aerospace, Inc. (Former), now ASA Plumbing	500 S. Varney St.	Burbank	91502	3782228	379386	?	RWQCB Suspected Chromium Use - Investigation Pending
4	J-7	ACSCO Products, Inc.	313 N. Lake St.	Burbank	91502	3782575	378669	?	RWQCB Suspected Chromium Use - Investigation Pending
5	Q-13	Active Supply Company	5433 W. San Fernando Rd	Los Angeles	90039	3779605	382239	?	RWQCB Suspected Chromium Use - Investigation Pending
6	R-14	Admiral Controls, Inc.	4516 Cutter St.	Los Angeles	90039	3779473	382531	?	RWQCB Suspected Chromium Use - Investigation Pending
7	Q-14	AG Layne, Inc.	4578 Brazil St.	Los Angeles	90039	3779163	382498	1967-Present	RWQCB Suspected Chromium Use - Investigation Pending
8	I-6	AGFA-GEVAERT, Inc.	914 N. Victory Blvd.	Burbank	91502	3783327	378238	1965(?)-?	RWQCB Suspected Chromium Use - Investigation Pending
9	H-7	Alert Plating (Former), now KBC America	730 N. Mariposa St.	Burbank	91506	3782925	377946	1996-1999	Confirmed Chromium in Soil
10	L-10	All Metals Processing Company, Inc.	264 W. Spazier Ave.	Burbank	91502	3781399	379595	1987-?	Confirmed Chromium in Soil and Groundwater
11	O-10	Allied Signal (Former), now Glendale British & Confidential Motor Works	6234 San Fernando Rd.	Glendale	91201	3781104	381494	?	RWQCB Suspected Chromium Use - Investigation Pending
12	L-8	Allied Signal Aerospace	117 E. Providencia Ave.	Burbank	91502	3782492	379749	?	RWQCB Suspected Chromium Use - Investigation Pending
13	R-14	American Metaseal Company, Unicell Rubber Company (Former)	701 W. Broadway	Glendale	91204	3779164	382884	1953-Present	Confirmed Chromium in Soil
14	L-7	Artcraft Plating & Finishing	76 E. Santa Anita Ave.	Burbank	91502	3782519	379633	1987-Present	RWQCB Suspected Chromium Use - Investigation Pending
3	K-8	ASA Plumbing , ACME Aerospace, Inc. (Former)	500 S. Varney St.	Burbank	91502	3782228	379386	ASA Plumbing (2005-Present)	RWQCB Suspected Chromium Use - Investigation Pending
15	N-9	Automation Plating Corporation	6705 San Fernando Rd. (also listed as 927 Thompson Ave.)	Glendale	91201	3781753	380727	1958-Present	Confirmed Chromium in Soil - Further Investigation Pending
16	J-8	Avibank	210 South Victory Blvd.	Burbank	91502	3782115	378849		RWQCB Suspected Chromium Use - Investigation Pending
17	N-10	BC Analytical (Former), Glen Air Lathe Shop	801 Western Ave.	Glendale	91201	3781416	380687		RWQCB Suspected Chromium Use - Investigation Pending
18	Q-14	BENCO Enterprises, Inc.	4600 Brazil St.	Los Angeles	90039	3779170	382404	non-operational now	RWQCB Suspected Chromium Use - Investigation Pending
19	D-3	Burbank Airport	2627 N. Hollywood Way	Burbank	91505	3784723	375709	It was formerly known as Angeles Mesa Drive Airport (1928–1930),[3] United Airport (1930–1934), Union Air Terminal (1934–1940), Lockheed Air Terminal (1940–1967), Hollywood-Burbank Airport (1967–1978), Burbank-Glendale-Pasadena Airport (1978–2003) and most recently Bob Hope Airport (2003–present).	RWQCB Suspected Chromium Use - Investigation Pending
20	K-8	Burbank Coach Works, Saturn Fasteners - 515 Site (Former)	515 S. Varney St.	Burbank	91502	3782228	379379		RWQCB Suspected Chromium Use - Investigation Pending
21	K-6	Burbank Gateway Center	3rd & Magnolia Blvd	Burbank	91502	3783345	379253		RWQCB Suspected Chromium Use - Investigation Pending
22	K-8	Burbank Steel Treating, Inc., Saturn Fasteners - 415 Site (Former)	415 S. Varney St.	Burbank	91502	3782288	379293	1969-Present	RWQCB Suspected Chromium Use - Investigation Pending

Table 7 *Sites with Known or Suspected Chromium Use*
Glendale Chromium Operable Unit

Site ID	Grid ID	Site Name	Address	City	Zip	Northing	Easting	Dates of Operation	Status
23	J-7	Burbank Water & Power	164 W. Magnolia Blvd.	Burbank	91502	3782723	378672	?-Present	RWQCB Suspected Chromium Use - Investigation Pending
24	I-6	Burbank WRP	740 N. Lake St.	Burbank	91502	3783120	378429	?-Present	Confirmed Chromium in Groundwater
25	P-12	Burmah Tech	700 Flower St.	Glendale	91201	3780474	381975	?	RWQCB Suspected Chromium Use - Investigation Pending
26	I-6	California Coast Color, Sun Art Plating Co. - 1121 Site (Former)	1121 W. Isabel St.	Burbank	91506	3783175	378038	?	RWQCB Suspected Chromium Use - Investigation Pending
27	G-4	Carter Plating	1842 N. Keystone St.	Burbank	91504	3784431	377100	1975-Present	Confirmed Chromium in Soil
28	K-7	City of Burbank	5 W. Olive Ave.	Burbank	91502	3782719	379027	?	RWQCB Suspected Chromium Use - Investigation Pending
29	K-8	City of Burbank Recycle Center / Burbank Environmental Center / Burbank Public Works Yard / Former Lawrence Engineering	500 S. Flower St.	Burbank	91502	3782319	379449	?	Confirmed Chromium in Soil
30	H-6	Comet Plating - Isabel Site (Former), now D'Argenzio/ECOLA Services	1207 W. Isabel St.	Burbank	91506	3783145	377961	?	Confirmed Chromium in Soil
31	J-7	Comet Plating - Palm Site (Former), See L&M Editorial	222 W. Palm Ave.	Burbank	91502	3782511	378662	?	Confirmed Chromium in Soil
32	R-13	Courtaulds Aerospace (Former), now PRC Desoto	5430 San Fernando Rd.	Glendale	91203	3779595	382578	Prior to 1945	Confirmed Chromium in Groundwater
30	H-6	D'Argenzio, Comet Plating - Isabel Site/ECOLA Services (Former)	1207 W. Isabel St.	Burbank	91506	3783145	377961	?	Confirmed Chromium in Soil
33	R-14	Drilube - 747 Wilson Site (see Ken's Broaching/Lanco Metals/ Zoe Fashion Design)	747 W. Wilson Ave. (also listed as 747 Salem St.)	Glendale	91203	3779295	382781	?	RWQCB Suspected Chromium Use - Investigation Pending
34	R-14	Drilube Plant 1	711 W. Broadway	Glendale	91204	3779164	382862	?	Confirmed Chromium in Soil and Groundwater
35	R-14	Drilube Plant 2	718 W. Wilson Ave.	Glendale	91203	3779283	382842	?	Confirmed Chromium in Soil and Groundwater
36	I-6	Dynamic Plating Company (Former), now GTR Marble Inc.	1102 W. Isabel St.	Burbank	91506	3783170	378058	?	Confirmed Chromium in Soil and Groundwater
30	H-6	ECOLA Services, Comet Plating - Isabel Site (Former)	1207 W. Isabel St.	Burbank	91506	3783145	377961	?	Confirmed Chromium in Soil
37	R-14	Edwards Industries	4528 Brazil St.	Los Angeles	90039	3779160	382654	?	RWQCB Suspected Chromium Use - Investigation Pending
38	R-16	Excello	4057 Goodwin Ave.	Los Angeles	90039	3778091	382940	1974-?	Confirmed Chromium in Groundwater
39	L-8	Fiber Resin Corporation	170 W. Providencia Ave.	Burbank	91502	3782252	379524	?	Confirmed Chromium in Soil
40	G-12	Foto-Kem	2800 W. Olive Ave.	Burbank	91505	3780415	377261	?	RWQCB Suspected Chromium Use - Investigation Pending
41	S-18	Franciscan Ceramics, Inc.	2901 Los Feliz Blvd.	Los Angeles	90039	3777111	383466	?	RWQCB Suspected Chromium Use - Investigation Pending
42	N-11	GCG Precision Metal Finishing	608 Ruberta Ave.	Glendale	91201	3780969	380804	?	Confirmed Chromium in Soil
17	N-10	Glen Air Lathe Shop (Formerly BC Analytical)	801 Western Ave.	Glendale	91201	3781416	380687	?	RWQCB Suspected Chromium Use - Investigation Pending
11	O-10	Glendale British & Confidential Motor Works, Allied Signal (Former)	6234 San Fernando Rd.	Glendale	91201	3781104	381494	?	RWQCB Suspected Chromium Use - Investigation Pending
43	O-10	Grand Central Air Terminal	1310 Air Way	Glendale	91201	3781002	381388	?	Suspected Chromium Use - Investigation Pending
44	M-9	Grant Products	700 Allen Ave.	Glendale	91201	3781623	380266	1923-1960's	RWQCB Suspected Chromium Use - Investigation Pending
45	Q-12	Grayson Power Plant	800 Air Way (Also listed as 5750 San Fernando Rd. & 634 Bekins Way)	Glendale	91201	3780315	382103	1941-Present	RWQCB Suspected Chromium Use - Investigation Pending

Table 7 *Sites with Known or Suspected Chromium Use*
Glendale Chromium Operable Unit

Site ID	Grid ID	Site Name	Address	City	Zip	Northing	Easting	Dates of Operation	Status
46	S-15	Griffin Printing and Lithograph Co., Inc.	544 W. Colorado St.	Glendale	91204	3778681	383243	?	RWQCB Suspected Chromium Use - Investigation Pending
26	I-6	GTR Marble Inc., Dynamic Plating Company (Former)	1102 W. Isabel St.	Burbank	91506	3783170	378058	?	Confirmed Chromium in Soil and Groundwater
47	M-8	Haskel	100 E. Graham Pl.	Burbank	91502	3782018	380229	1934-Present	RWQCB Suspected Chromium Use - Investigation Pending
48	Q-14	Hawkes Finishing	4626 Brazil St.	Los Angeles	90039	3779203	382259	?	Confirmed Chromium in Soil and Groundwater
49	M-9	Home Depot, ITT General Controls (Former)	1200 Flower St.	Glendale	91201	3781743	380272	General Controls (1940's-1963) ITT Aerospace (1963-1994) Home Depot (2006-Present)	Confirmed Chromium in Groundwater
50	R-15	Huntsman Advanced Materials Americas Inc.	5121 W. San Fernando Rd.	Los Angeles	90039	3778994	382763	?	RWQCB Suspected Chromium Use - Investigation Pending
51	Q-14	International Cargo, Mayco Pump (Former)	4640 Sperry St.	Los Angeles	90039	3779340	382290	(International Cargo) 1998-Present	RWQCB Suspected Chromium Use - Investigation Pending
52	J-7	International Electronic Research Corporation	135 W Magnolia Blvd.	Burbank	91502	3782775	378698	?	RWQCB Suspected Chromium Use - Investigation Pending
53	M-9	Interstate Brands	10 Linden Ave.	Burbank	91201	3781883	380271	?	RWQCB Suspected Chromium Use - Investigation Pending
49	M-9	ITT General Controls (Former), now Home Depot	1200 Flower St.	Glendale	91201	3781743	380272	General Controls (1940's-1963) ITT Aerospace (1963-1994) Home Depot (2006-Present)	Confirmed Chromium in Groundwater
54	K-8	J&M Anodizing Inc.	525 S Flower St.	Burbank	91502	3782295	379466	?	Confirmed Chromium in Soil and Groundwater
55	E-2	Janco	3111 Winona Ave.	Burbank	91504	3785075	376120	1985-Present	RWQCB Suspected Chromium Use - Investigation Pending
56	L-7	Joseff Precision Castings	129 E. Providencia Ave.	Burbank	91502	3782507	379763	?	RWQCB Suspected Chromium Use - Investigation Pending
57	L-10	K&L Anodizing Corporation	1200 S. Victory Blvd	Burbank	91502	3781284	379611	1980-Present	Confirmed Chromium in Soil
9	H-7	KBC America, Alert Plating (Former)	730 N. Mariposa St.	Burbank	91506	3782925	377946	1999-?	Confirmed Chromium in Soil
33	R-14	Ken's Broaching (See Drilube - 747 Site/Lanco Metals/Zoe Fashion Design)	747 W. Wilson Ave. (also listed as 747 Salem St.)	Glendale	91203	3779295	382781	?	RWQCB Suspected Chromium Use - Investigation Pending
58	E-1	KM Records	2980 N. Ontario St.	Burbank	91504	3785837	376156	United Graphics (1975-1977) KM Records (1977-1995)	Confirmed Chromium in Soil
59	T-18	Knickerbocker Plastic Company	4101 San Fernando Rd.	Glendale	91204	3777183	383822	?	RWQCB Suspected Chromium Use - Investigation Pending
60	I-6	L&M Black Oxide Company, Inc.	1019 N. Victory Pl.	Burbank	91502	3783440	378168	1961-?	RWQCB Suspected Chromium Use - Investigation Pending
31	J-7	L&M Editorial, Comet Plating - Palm Site (Former)	222 W. Palm Ave.	Burbank	91502	3782511	378662	?	Confirmed Chromium in Soil
61	K-11	L.A. Equestrian	480 Riverside Dr.	Burbank	91201	3780817	379271	?	RWQCB Suspected Chromium Use - Investigation Pending
33	R-14	Lanco Metals (Former), (See Drilube - 747 Site/Ken's Broaching/ Zoe Fashion Design)	747 W. Wilson Ave. (also listed as 747 Salem St)	Glendale	91203	3779295	382781	?	RWQCB Suspected Chromium Use - Investigation Pending
62	O-10	Lockheed Librascope (Former), now Walt Disney Company	833 Sonora Ave (also listed as 727/811 Sonora Ave.)	Glendale	91201	3781179	381135	?	RWQCB Suspected Chromium Use - Investigation Pending
63	H-4	Lockheed Plant B-1	1705 Victory Pl.	Burbank	91504	3784158	377590	(~1938 to 2001)	RWQCB Suspected Chromium Use - Investigation Pending
62	O-10	Loral Librascope (Former), now Walt Disney Company/ Former Lockheed Librascope	833 Sonora Ave. (also listed as 727/811 Sonora)	Glendale	91201	3781179	381135	?	RWQCB Suspected Chromium Use - Investigation Pending

Table 7 *Sites with Known or Suspected Chromium Use*
Glendale Chromium Operable Unit

Site ID	Grid ID	Site Name	Address	City	Zip	Northing	Easting	Dates of Operation	Status
64	R-14	Los Angeles Piece & Dye Works (Former), Pacific Pipeline Systems	5145 San Fernando Rd.	Glendale	91204	3779067	382783	?	Confirmed Chromium in Soil
51	Q-14	Mayco Pump (Former), now International Cargo	4640 Sperry St.	Los Angeles	90039	3779340	382290	?	RWQCB Suspected Chromium Use - Investigation Pending
65	L-8	Menasco	100 E. Cedar Ave.	Burbank	91502	3782354	379758	1940's-1994	Confirmed Chromium in Groundwater
66	R-15	Mepco Centralab Inc., Philips Components (Former)	4561 Colorado Blvd.	Los Angeles	90039	3778778	382619	?	RWQCB Suspected Chromium Use - Investigation Pending
67	I-6	Monks Aerospace, Inc.	1202 W. Chestnut St.	Burbank	91506	3783005	378041		RWQCB Suspected Chromium Use - Investigation Pending
68	G-12	NBC	3000 Alameda Ave.	Burbank	91523	3780061	377127	?	RWQCB Suspected Chromium Use - Investigation Pending
69	R-14	Pacer Products	5341 W. San Fernando Rd.	Los Angeles	90039	3779487	382551	1969-?	Confirmed Chromium in Soil and Groundwater
70	N-10	Pacific Bell Corporation	720 Western Ave.	Glendale	91201	3781319	380656	?	RWQCB Suspected Chromium Use - Investigation Pending
64	R-14	Pacific Pipeline Systems, Los Angeles Piece & Dye Works (Former)	5145 San Fernando Rd.	Glendale	91204	3779067	382783	?	Confirmed Chromium in Soil
71	T-15	Pacific Radiator	450 W. Colorado S.	Glendale	91204	3778672	383586	?	RWQCB Suspected Chromium Use - Investigation Pending
66	R-15	Philips Components (Former), now Mepco Centralab Inc.	4561 Colorado Blvd.	Los Angeles	90039	3778778	382619	?	RWQCB Suspected Chromium Use - Investigation Pending
72	E-4	PMI-Prop Masters Inc	2721 Empire Ave.	Burbank	91504	3784251	376494	?	RWQCB Suspected Chromium Use - Investigation Pending
32	R-13	PRC Desoto, Courtaulds Aerospace (Former)	5430 San Fernando Rd.	Glendale	91203	3779595	382578	PRC (1945-2008)	Confirmed Chromium in Soil and Groundwater
73	E-3	Process Control Labs	2520 N. Ontario St.	Burbank	91504	3784934	376134	1991-Present	Confirmed Chromium in Soil
22	K-8	Saturn Fasteners - 415 Site (Former), now Burbank Steel Treating, Inc.	415 S. Varney St.	Burbank	91502	3782288	379293	?	RWQCB Suspected Chromium Use - Investigation Pending
20	K-8	Saturn Fasteners - 515 Site (Former), now Burbank Coach Works	515 S. Varney St.	Burbank	91502	3782228	379379	?	RWQCB Suspected Chromium Use - Investigation Pending
74	M-8	Shine Jewelry	116 E. Alameda	Burbank	91502	3782201	380165	?	RWQCB Suspected Chromium Use - Investigation Pending
75	A-9	Somers & Elmore Plating	10717 Chandler Blvd.	North Hollywood	91601	3781690	374277		RWQCB Suspected Chromium Use - Investigation Pending
76	I-6	Spence Electroplating Company	1001 Chestnut St. (also listed as 917 Chestnut St.)	Burbank	91506	3783096	378196	?	RWQCB Suspected Chromium Use - Investigation Pending
77	M-9	Standard Armament	631 Allen Ave.	Glendale	91201	3781580	380224	?	RWQCB Suspected Chromium Use - Investigation Pending
78	E-2	Steve's Plating	3111 N. San Fernando Blvd.	Burbank	91504	3785416	376117	1956-Present	RWQCB Suspected Chromium Use - Investigation Pending
26	I-6	Sun Art Plating Co - 1121 Site (Former), now California Coast Color	1121 W. Isabel S.	Burbank	91506	3783175	378038	?	RWQCB Suspected Chromium Use - Investigation Pending
79	I-6	Sun Art Plating Company - 1021 Site	1021 W. Isabel St.	Burbank	91506	3783210	378127	1940-1960 (machine shop), 1961-1989 Sun Art Operation	Confirmed Chromium in Soil
80	Q-14	Sun Valley Extrusion Company	4626 Sperry St.	Los Angeles	90039	3779333	382361	?	RWQCB Suspected Chromium Use - Investigation Pending
81	Q-13	Sunland Chemical & Research Corp.	5447 W. San Fernando Rd.	Los Angeles	90039	3779727	382443		RWQCB Suspected Chromium Use - Investigation Pending
82	T-12	TA Manufacturing Company	375 Arden Ave.	Glendale	91203	3780450	383807	?	RWQCB Suspected Chromium Use - Investigation Pending

Table 7 *Sites with Known or Suspected Chromium Use*
Glendale Chromium Operable Unit

Site ID	Grid ID	Site Name	Address	City	Zip	Northing	Easting	Dates of Operation	Status
83	K-8	Tech-Graphics	315 S. Flower St.	Burbank	90502	3782482	379224	1952-?	Confirmed Chromium in Soil - Further Investigation Pending
84	L-8	Technibilt, Whittaker Controls (Former)	1 W. Alameda Ave.	Burbank	91502	3782048	379873	?	RWQCB Suspected Chromium Use - Investigation Pending
85	T-11	Texon Service Center	249 Glenoaks Blvd.	Glendale	91202	3780597	383963	?	RWQCB Suspected Chromium Use - Investigation Pending
86	L-14	Toyon Service Center, Toyon Canyon Landfill (Former)	5050 Mt. Hollywood Dr.	Los Angeles	90027	3779131	379693	1957-Present	RWQCB Suspected Chromium Use - Investigation Pending
13	R-14	Unicell Rubber Company (Former), now American Metaseal Company	701 W. Broadway	Glendale	91204	3779164	382884	1953-Present	Confirmed Chromium in Soil
87	I-6	Uniplate Inc.	6 W. Burbank Blvd.	Burbank	91502	3783410	378367	1967-Present (?)	Confirmed Chromium in Soil
88	H-12	Walt Disney Company-Buena Vista	500 S. Buena Vista St.	Burbank	91521	3780294	377654	?	RWQCB Suspected Chromium Use - Investigation Pending
62	O-10	Walt Disney Company, Lockheed Librascope/Loral (Former)	833 Sonora Ave. (also listed as 727/811 Sonora Ave.)	Glendale	91201	3781179	381135	?	RWQCB Suspected Chromium Use - Investigation Pending
89	M-8	Weldcraft	119, 124, & 126 E. Graham Pl.	Burbank	91502	3782030	380240	?	Confirmed Chromium in Soil
90	N-10	Western Magnetics Incorporated	1733 S. Flower St.	Glendale	91201	3781369	380524	Grand Central Industrial Co. 1955-1960s, Western Magnetics 1960s-1985	RWQCB Suspected Chromium Use - Investigation Pending
91	R-15	Westform Industries	4552 W. Colorado Blvd.	Los Angeles	90039	3778556	382717		RWQCB Suspected Chromium Use - Investigation Pending
92	H-6	Westland Graphics	1400 W. Burbank Blvd.	Burbank	91506	3783187	377740	?	RWQCB Suspected Chromium Use - Investigation Pending
2	J-7	World Wide Digital Services, Access Controls (Former)	171 W. Magnolia Blvd.	Burbank	91502	3782700	378635	2006-?	RWQCB Suspected Chromium Use - Investigation Pending
93	J-6	Zero Corp/Enclosures	777 Front St.	Burbank	90502	3783335	378527	? -1990	RWQCB Suspected Chromium Use - Investigation Pending
33	R-14	Zoe Fashion Design (Former), See Drilube - 747 Site/Ken's Broaching/Lanco Metals	747 W. Wilson Ave. (also listed as 747 Salem St.)	Glendale	91203	3779295	382781	?	RWQCB Suspected Chromium Use - Investigation Pending

Note
Grid ID corresponds to Figure 11

Abbreviation:
RWQCB = Regional Water Quality Control Board

Table 8 *Sites with no Known Chromium Use*
Glendale Chromium Operable Unit

Site Name	Address	City	Zip	Northing	Easting
ACME Autowork	738 N Victory Blvd.	Burbank	91502	3783057.4	378335.2
Advanced Sewer Technology	4617 Brazil St.	Los Angeles	90039	3779177.0	382372.7
AL SAL Oil #6	1501 W Glenoaks Blvd.	Glendale	91201	3781575.9	381498.2
Amerigold Logistics Plant # 80511	10 W Magnolia Blvd	Burbank	91502	3782915.0	378858.1
Andrew Jergens Company	99 W Verdugo Ave.	Burbank	91502	3782392.1	379346.8
Angel's Auto Body	603 S Victory Blvd.	Burbank	91502	3781734.0	379090.2
Artists & Sculptors Foundry	825 N Lake St.	Burbank	91502	3783219.4	378379.2
Baxter Bioscience	4501 Colorado Blvd.	Los Angeles	90039	3778603.0	382928.1
BFIC Auto Center & Wholesale; Burbank Fuel Injection	1617 W Magnolia Blvd.	Burbank	91506	3782357.7	377815.9
Buddy's All Stars, Veradyne Corporation (Former)	330 N Victory Blvd.	Burbank	91502	3782550.4	378532.0
Burbank Sounds	1321 W Magnolia Blvd.	Burbank	91506	3782464.4	378092.8
California Offset Printers	612 W Elk Ave.	Glendale	91204	3778580.2	383149.1
California Offset Printers	620 W Elk Ave.	Glendale	91204	3778580.5	383134.9
California Refrigeration Supplies	627 Ruberta Ave.	Glendale	91201	3780992.1	380808.0
Casa de Chrome	6868 Farmdale Ave.	North Hollywood	91605	3784663.5	372740.6
Chevron Station #9-5538	923 N Victory Blvd.	Burbank	91502	3783300.5	378219.9
Chevron Station # 95560	1655 Victory Blvd.	Glendale	91201	3780761.2	380191.9
City of Burbank Public Services Department (PSD)	164 W Magnolia Blvd.	Burbank	91502	3782722.6	378671.7
Community Auto (Former), now M2 Collision	300 S Lake St.	Burbank	91502	3782286.7	379007.4
Eaton Sterer Division	4690 Colorado Blvd.	Los Angeles	90039	3778472.2	382488.5
EEMCO Division Datron Incorporated	4585 Electronics Place	Los Angeles	90039	3778944.1	382486.2
Fortner Engineering	918 Thompson Ave.	Glendale	91201	3781682.2	380647.8
Freund Baking Company	611 Sonora Ave.	Glendale	91201	3780890.7	380874.7
Fueling Station Brock Bus Line	722 W Wilson Ave.	Glendale	91203	3779282.6	382832.9
Gilderfluke & Company	205 S Flower St.	Burbank	91502	3782598.3	379102.1
Glendale Printing	640 W Broadway	Glendale	91204	3779150.8	383042.8
Glendale Ready Mix Concrete (National Ready Mix)	4549 Brazil St.	Los Angeles	90039	3779174.2	382574.6
Hemodialysis, Incoporated, Tricolor Enterprises, Incorporated (Former)	710 W Wilson Ave.	Glendale	91203	3779282.5	382860.8
Hyrail, Southern Pacific Transportation Company (Former)	201 N Front St.	Burbank	91502	3782807.6	379054.1
Hyrail, Southern Pacific Transportation Company (Former)	415 N Front St.	Burbank	91502	3782982.0	378845.8
John & Theresa Ippolito Trust/J&M Cabinet Shop	1706 Standard Ave.	Glendale	91201	3781566.3	380800.9
John's Mobil	2501 W Magnolia Blvd.	Burbank	91505	3782032.7	376980.0
K.T's Kitchen	830 Sonora Ave.	Glendale	91201	3781110.5	381090.9

Table 8 *Sites with no Known Chromium Use*
Glendale Chromium Operable Unit

Site Name	Address	City	Zip	Northing	Easting
Larry Brown Lithographers, Incorporated	127 Concord St.	Glendale	91203	3779194.4	382806.4
Los Angeles Glendale Water Reclamation Plant (LAGWRP)	4600 Colorado Blvd.	Los Angeles	90039	3778496.4	382544.4
M2 Collision, Community Auto (Former)	300 S Lake St.	Burbank	91502	3782286.7	379007.4
Magnolia Car Wash	910 Magnolia Blvd.	Burbank	91506	3782605.6	378489.9
Mastercraft Metal	1010 N Victory Place	Burbank	91502	3783429.6	378197.7
McCann's Engineering & Manufacturing Company	4570 Colorado Blvd.	Los Angeles	90039	3778527.6	382611.9
Midwest Communication Corporation	1117 W Isabel St.	Burbank	91506	3783176.2	378041.4
Mobil #18-L5E (Former)	1700 W Glenoaks Blvd.	Glendale	91201	3781870.4	381124.9
Multicolor Printer	6623 San Fernando Rd.	Glendale	91201	3781682.2	380834.5
National Ready Mix Concrete Company, Glendale Ready Mix Concrete	4549 Brazil St.	Los Angeles	90039	3779174.2	382574.6
(Accurate Dial)	329 Mira Loma Ave.	Glendale	91204	3776647.4	384142.6
OroAmerica Incorporated	443 N Varney St.	Burbank	91502	3782889.1	378673.4
Pennoyer - Dodge Company	6628 San Fernando Rd.	Glendale	91201	3781714.0	380817.4
Pennoyer - Dodge Company	6634 San Fernando Rd.	Glendale	91201	3781720.2	380810.5
Pennoyer - Dodge Company	6650 San Fernando Rd.	Glendale	91201	3781736.6	380791.9
Ponam LTD., Incorporated	6618 San Fernando Rd.	Glendale	91201	3781688.5	380845.7
Sanitek Prods Inc.	3959 Goodwin Ave.	Los Angeles	90039	3778091.3	382828.2
Shell (Texaco Food Mart #0251)	400 N Victory Blvd.	Burbank	91502	3782619.7	378505.1
Southern CA Gas Company	4555 Speery St.	Los Angeles	90039	3779342.2	382494.9
Southern Pacific Transportation Company (Former), now Hyrail	201 N Front St.	Burbank	91502	3782807.6	379054.1
Southern Pacific Transportation Company (Former), now Hyrail	415 N Front St.	Burbank	91502	3782982.0	378845.8
Sport Fun Incorporated	4621 Sperry St.	Los Angeles	90039	3779345.0	382366.8
Standard Oil Service (Former)	6550 San Fernando Rd.	Glendale	91201	3781579.6	380965.5
Sterling Tire	201 N 1st St.	Burbank	91502	3782935.5	379173.2
Tricolor Enterprises, Inc. (Former), now Hemodialysis, Inc.	710 W Wilson Ave.	Glendale	91203	3779282.5	382860.8
United Oil #14	2500 Magnolia Blvd.	Burbank	91505	3782021.4	376984.4
VeradyneCorporation	175 W Magnolia Blvd.	Burbank	91502	3782694.4	378628.8
Veradyne Corporation (Former), now Buddy's All Stars	330 N Victory Blvd.	Burbank	91502	3782550.4	378532.0
Vitaminerals Incorporated	1815 Flower St.	Glendale	91201	3781507.6	380379.4
Vorelco Incorporated	825 N Victory Blvd.	Burbank	91502	3783159.3	378282.6
1928 Jewelry Co	1000 N Lake St.	Burbank	90502	3783437.4	378310.0
1928 Jewelry Co	3000 W Empire	Burbank	90502	3783437.4	378310.0

Appendix A

San Fernando Valley (Area 2) Superfund Site, Glendale Chromium Operable Unit, Specified Work, Statement of Work

San Fernando Valley (Area 2) Superfund Site
Glendale Chromium Operable Unit

Specified Work
Statement of Work

1. Purpose

The purpose of this Statement of Work (SOW) is to describe investigations of groundwater and soil geochemical properties to be conducted by potentially responsible parties (referred to herein as Respondents) at the San Fernando Valley (SFV) Superfund Site (Area 2), Glendale Chromium Operable Unit (GCOU). The SOW involves the investigation and study of hexavalent chromium in groundwater at specified locations in Area 2 (Crystal Springs) of the SFV Superfund Sites.

This SOW sets forth the framework and requirements for performing data collection and analysis and as necessary the installation of specified groundwater monitoring wells and borings, conducting geochemical testing and preparing a Conceptual Site Model, referred to herein as the "Specified Work."

This SOW identifies activities to better identify and understand the nature and extent of hexavalent chromium contamination in the GCOU. It furthermore recognizes that a Focused Feasibility Study (FFS) for updating the existing Glendale Operable Unit (GOU) interim volatile organic compound (VOC) remedy is also being conducted. The FFS also involves supplemental characterization of groundwater conditions for VOCs as well as emerging chemicals including hexavalent chromium. Work under this SOW and the FFS will be coordinated, therefore, by EPA and the respective respondents to avoid any duplication of effort.

The Specified Work shall be conducted in accordance with an agreed to enforcement mechanism with regard to Respondents' obligations, this SOW, and relevant EPA guidance (see the References Section for a partial list of guidance).

2. Site Background

The SFV Superfund Sites are located in the eastern portion of the SFV between the San Gabriel and Santa Monica Mountains. There are four separate areas comprising the San Fernando Superfund Sites: Area 1 (North Hollywood and Burbank), Area 2 (Crystal Springs), Area 3 (Verdugo; removed from the National Priorities List (NPL) in 2004), and Area 4 (Pollock).

In 1980, after finding organic chemicals in the groundwater of the San Gabriel Valley, the California Department of Health Services (DHS) requested all major groundwater users to conduct tests for the presence of certain industrial chemicals in the water they were serving. The test results revealed volatile organic compounds (VOCs) in the groundwater beneath large areas of the SFV. The primary chemicals of concern (COCs) were the solvents trichloroethene (TCE) and tetrachloroethene (PCE), widely used in a variety of industries including metal plating, machinery degreasing, and dry cleaning.

The Federal Maximum Contaminant Level (MCL) for drinking water is 5 parts per billion (ppb) or micrograms per liter (μg/L) for each of these two VOCs. (Concentration units of ppb and μg/L are equivalent in describing concentrations of contaminants in groundwater.) The state of California (State) Primary MCL for drinking water is also 5 ppb for TCE and PCE. Other VOCs in the SFV have also been detected above the federal and/or State MCLs. The water agencies of the SFV closely monitor the quality of drinking water delivered to residents. The water must meet all federal and state requirements and be safe to drink.

In 1984, EPA proposed the SFV Superfund Sites (Areas 1 through 4) for inclusion on the NPL. The original boundaries of the four Areas were based on drinking water well fields that were known to contain VOCs in 1984. In 1986, the four Areas were included on the NPL as individual Superfund Sites. EPA coordinates the work on the four sites and has identified specific operable units within the sites for the purpose of implementing interim remedies.

EPA is currently focusing its efforts on five operable units (OUs) within Areas 1 and 2 of the SFV Superfund Sites to accelerate investigation and cleanup of the areas. EPA has signed interim Records of Decision (RODs) and implemented interim remedies for four OUs in the SFV: North Hollywood OU (1987 and 2009) and Burbank OU (1989) within Area 1, and Glendale North and South OUs (1993) within Area 2. The North Hollywood OU Interim Remedy began operating in 1989, and the Burbank OU interim remedy has been operational since 1996. The Interim Remedy in the Glendale North and South OUs began partial operation in August 2000 and achieved full operation capacity in June 2002.

A pump-and-treat approach was selected as the interim remedy for both Glendale OUs. There are four groundwater extraction wells in the Glendale North OU (GNOU) and four groundwater extraction wells in the Glendale South OU (GSOU). Groundwater is pumped from both the GNOU and GSOU wells to a combined 5,000 gallon per minute treatment plant located between the two extraction well fields. The treatment plant is owned and operated by the City of Glendale, and the treated water is incorporated into the City's water supply system. The groundwater treatment system started operation in 2000.

The 2008 Five-Year Review Report for Area 2 (First Five-Year Review Report For San Fernando Valley - Area 2 Superfund Site, Los Angeles County, California, September 2008) found that the interim remedy is generally functioning as designed. However, operational issues resulting from the presence of chromium and other "emerging contaminants" (ECs) have impacted the remedy and resulted in a limited loss of plume capture. The impact of ECs on the interim remedy is one of the tasks being addressed in the FFS in the GOU.

The GCOU was established in 2007 after a 4-year chromium study conducted by the Los Angeles Regional Water Quality Control Board (LARWQCB) and funded by EPA (LARWQCB, 2002a and 2002b), and a subsequent EPA evaluation (CH2M HILL, 2005). The study and evaluation revealed total and hexavalent chromium above the MCL of 50 ppb total dissolved chromium in areas of groundwater throughout the eastern SFV and a large number of potential chromium sources. A MCL for hexavalent chromium has not been established by the State or EPA. The goal of the GCOU is to select an appropriate regional remedy for chromium in groundwater in Area 2. Specific known and suspected chromium sources are also being investigated and cleaned up under the direction of LARWQCB, the California Department of Toxic Substances Control (DTSC) and EPA.

Since completion of the remedial investigation for the SFV in 1992 (James M. Montgomery & Associates, Inc., 1992), EPA and other entities have continued to monitor groundwater in the eastern SFV. The monitoring program consists of periodic sampling of over 500 groundwater wells located throughout the eastern portion of the SFV by EPA, municipal water purveyors, and potentially responsible parties. Data generated from these sampling events are used to estimate and map the extent of TCE, PCE, nitrate, and chromium in groundwater.

At many sampling locations in Area 2 where both total chromium and hexavalent chromium data are available, their reported concentrations are approximately equal. This is because hexavalent chromium is the dominant dissolved chromium species in many of the groundwater samples. Chromium concentrations exceeding 5 ppb are present in shallow groundwater in Area 2 within a general geographic subset of the TCE and PCE concentrations. Chromium concentrations in groundwater decrease rapidly with depth, and are infrequently detected above the total chromium MCL at depths greater than 100 feet below the water table.

The timing of chromium releases to groundwater at most of the facilities under investigation is difficult to precisely identify, but releases likely began with the build-up of the post-World War II aerospace industry in the valley. Historical chromium concentration data for SFV groundwater samples are often limited to relatively few sampling events, or are limited spatially to dense clusters of monitoring wells near the facilities under investigation. The limited distribution of chromium data in some parts of Area 2 complicates efforts to adequately estimate hexavalent chromium concentrations in groundwater and to estimate future impacts on groundwater extraction wells used as the Interim Remedy in the Glendale-North and -South OUs.

The Respondents shall implement the following tasks for completion of the Specified Work:

- Task 1 – Planning
- Task 2 – Community Involvement
- Task 3 – Site Characterization

3. Task 1 – Planning

3.1 Scope of Specified Work

The Specified Work scope shall include evaluating existing data, preparing a preliminary conceptual site model (CSM), Work Plan and associated planning and control documents, investigating groundwater with existing wells and installing and sampling a maximum of 13 new monitoring wells in 13 preliminarily proposed groundwater data collection areas. The data collection areas will be refined during data evaluation and following preparation and review of the CSM. In addition, the Specified Work will include installation of up to five soil borings and geochemical testing, and the preparation of an updated CSM.

Based on the data compilation and review by the Respondents to date, preliminary locations have been identified where additional groundwater data collection is recommended to estimate the distribution of hexavalent chromium in groundwater within the GCOU (Attachment A). Where

appropriate and acceptable to EPA, the Respondents will use existing wells to evaluate groundwater quality in the groundwater data collection areas. If existing wells are not available, Respondents will install and sample up to thirteen new monitoring wells to evaluate groundwater quality. Attachment B identifies the preliminary groundwater data collection areas and discusses the rationale for each area. These locations may be modified to optimize data collection based on further review of existing data and preparation and review of a preliminary CSM.

In addition, the Respondents will advance up to 5 soil borings to perform soil geochemical testing to further evaluate the fate and transport characteristics of hexavalent chromium in groundwater and in the vadose zone. Specific locations for the soil borings will be identified in the Specified Work Plan as the Respondents shall evaluate existing geochemical data collected within the GCOU. A maximum of five soil borings will be advanced as part of the Specified Work, with three in elevated concentration areas and two in background areas (Attachment B).

The proposed groundwater data collection areas include the following two categories:

1. Category 1: groundwater data would be used to estimate the extent of hexavalent chromium generally within the GCOU and north of the two rows of groundwater extraction systems (the GN and GS wells, respectively). There are up to 12 primary data collection areas proposed.

2. Category 2: where collection of additional groundwater data is necessary to further delineate contamination in Category 1 data collection areas that show elevated hexavalent chromium concentrations (exceeding 5 ppb). One such contingency data collection area has been identified (refer to Attachments A and B).

A maximum of five boring locations would be installed to evaluate geochemical conditions both in selected hexavalent chromium elevated concentration areas and in background areas. Samples from these borings will be used to evaluate hexavalent chromium concentrations in the saturated zone and the vadose zone immediately above the saturated zone. Soil samples from borings in the background areas will be used to characterize the hexavalent chromium attenuative capacity of the geologic formations in the GCOU.

The CSM will be updated based on the results of the field investigation undertaken as part of the Specified Work and the CSM will be used to: (1) develop a general understanding of the Area 2 Site to evaluate potential risks to human health and the environment and (2) assist in identifying and setting priorities for future activities to be conducted at the Area 2 Site. The CSM should include either a pictorial or graphic representation of site dynamics as illustrated in Figure 2-2 of the *EPA RI/FS Guidance (Guidance for Conducting Remedial Investigations and Feasibility Studies Under CERCLA, October 1988)*. The CSM identifies:

- Potential sources of hexavalent chromium,
- Media affected by hexavalent chromium,
- Release mechanisms and potential fate/transport of hexavalent chromium in groundwater, and
- Actual and potential human and environmental receptors.

The Specified Work includes the collection of one water sample from each of the selected existing and newly installed well or wells located in the data collection areas at least one month after completion of well installation and development, as applicable, and, as feasible, concurrent with a basinwide sampling event in the San Fernando Valley. Future activities identified by the updated CSM, and routine sampling of these and other wells is not included in the Specified Work.

When finalizing the specific aspects of the Specified Work, the Respondents will meet with EPA to discuss all project planning decisions and special concerns associated with the Area 2 Site. The following activities will be performed by the Respondents as a function of the project planning process.

3.2 Data Evaluation

The Respondents shall compile and evaluate the existing data and submit the comprehensive evaluation and preliminary CSM to EPA. This submission, the Data Compilation and Evaluation Report, is the first deliverable listed in the schedule for major deliverables in Section 6 below. Data consist of two types, primary data and secondary data. Primary data are data collected directly by the investigator, in this case the Respondents, during an investigative process. Primary data collection is necessary when an investigator cannot find the data needed in secondary sources. Secondary data are collected or generated by a party other than the investigator prior to or during the investigative process. Existing data are expected to be secondary data. Evaluating existing data is necessary to confirm the scope of the Specified Work and to avoid duplication of previous activities. Furthermore, data are ultimately needed to:

- Identify which existing wells are available and suitable for use in the Specified Work,
- Characterize the GCOU to the extent necessary to support subsequent decisions, and
- Define the risk posed by hexavalent chromium and other contaminants in groundwater within the GCOU.

The types of existing data that should be compiled and evaluated include:

- Historical data gathered during the RI for the SFV Superfund Sites, feasibility studies for the four interim remedies currently in place in Areas 1 and 2, various Respondent facility-specific investigations relevant to chromium concentrations in groundwater in Area 2, and monitoring data for the SFV Superfund Sites and data generated as part of the FFS. A groundwater database that includes available groundwater quality and pumping data for the SFV reported to EPA since approximately 1980 is available upon request. Document review should include, but not be limited to, the following reports: the SFV RI Report (James M. Montgomery & Associates, 1992), the LARWQCB SFV chromium investigation reports (LARWQCB 2002a and 2002b) and EPA (CH2M HILL, 2005), and the 2008 Area 2 Five-Year Review Report (EPA, 2008).
- Identification and general information on potential hexavalent chromium source areas (properties) throughout the GCOU to assess the potential of these to be impacting Area 2 groundwater,

- Historical data prepared in response to chromium investigations overseen by LARWQCB and the California Department of Toxic Substances Control, as available in electronic format (e.g., available via GeoTracker, Envirostor, etc.).
- Historical and aerial photographs,
- Regional geology, hydrology, meteorology, and ecology,
- Demographic and land use information,
- Location of sensitive environmental areas and surface water use on or near the site,
- Location, construction, status, and accessibility of supply wells.

Respondents shall have access to the current, calibrated groundwater model for the Glendale Operable Unit, developed by CH2M HILL on behalf of EPA. EPA will provide the Respondents with the data inputs that EPA, in its sole discretion, deems necessary for the Respondents to accomplish the specific tasks delineated in this SOW. EPA will not release, and will be under no obligation to release, any confidential files, data, records or other information, or any files, data, records or other information subject to any applicable privilege.

3.3 Project Planning

Once the Respondents have collected and analyzed existing data and prepared the preliminary CSM, the Specified Work scope described in Section 3.1 including the locations of existing wells, up to 13 new monitoring wells, and 5 soil borings, will be refined as necessary. Other project planning activities include developing a work plan, designing a data collection program and identifying health and safety protocols. These tasks are described below since they result in the development of specific required deliverables described in Section 3.4. The Respondents shall meet with EPA regarding the planning activities described in this section before drafting of the planning deliverables identified in Section 3.4.

3.4 Planning Deliverables

At the conclusion of the project planning phase, the Respondents shall submit a Specified Work Plan (SWP), a Sampling and Analysis Plan (SAP) and a Health and Safety Plan (HSP). The SWP and SAP must be reviewed and approved by EPA prior to the initiation of field activities, and are described below.

3.4.1 Specified Work Plan

The Respondents shall prepare and submit a draft SWP to EPA for review and approval. The SWP shall be developed in conjunction with the SAP and the HSP, although each plan may be delivered under separate cover. The SWP shall document the decisions and evaluations completed during planning including an evaluation of existing site data. The main body of the SWP shall identify and describe the tasks required to conduct the Specified Work, a comprehensive description of the work to be performed, the methodologies to be used, the

rationale for performing the required activities, and a corresponding schedule and cost for completion.

Specifically, the SWP shall state the problem(s) and potential problem(s) posed by the Area 2 Site and the objectives of the Specified Work. Furthermore, the SWP shall include a site background summary providing a site description; the geographic location of the site; the site physical setting; a detailed history of previous site activities; a description of previous response actions that have been conducted at the site by local, state, federal, or private parties; and a summary of existing data in terms of physical and chemical characteristics of the contaminants identified, and their distribution among environmental media at the site.

The major part of the SWP shall be a detailed description of the tasks to be performed, information needed for each task, information to be produced during and at the conclusion of each task, and a description of the work products that will be submitted to EPA. The work products shall include the following:

- Deliverables set forth in the remainder of this SOW;
- Schedule for each of the required activities; and
- Project Management Plan (PMP), including a data management plan (e.g., requirements for project management systems and software, minimum data requirements, data format, and backup data management), monthly progress reports to EPA, and meetings and presentations to EPA at the conclusion of each major phase of the Specified Work.

3.4.2 Sampling and Analysis Plan

In accordance with the schedule included in Section 6, Respondents shall prepare and submit to EPA for approval a draft SAP. The SAP shall ensure that sample collection and analytical activities are conducted in accordance with technically acceptable protocols. The SAP consists of a Field Sampling Plan (FSP) and a Quality Assurance Project Plan (QAPP) and shall be prepared in accordance with the following EPA guidance:

- "Guidance on Systematic Planning using the Data Quality Objectives Process," (QA/G-4) EPA/240/B-06/001, February 2006,
- "EPA Region IX Sampling and Analysis Plan Guidance and Template, Version 2" (April 2000 (R9QA/002.1))
- "EPA Requirements for Quality Assurance Project Plans (QA/R5)" (EPA/240/B-01/003, March 2001) and FSP Project Plans (QA/G-5)" (EPA/600/R-02/009, December 2002)

The FSP shall define in detail the sampling and data gathering methods that will be used on the project. The FSP shall include: descriptions of sampling objectives; sample locations and frequencies; numbers and types of samples (including quality control [QC] samples); sampling equipment and equipment decontamination procedures; sampling and data collection methods; sample labeling; sample packaging and shipment; sample analysis; well construction; well development procedures; management of drill cuttings, well development water, purge water produced during sampling, and other investigation-derived wastes; field documentation

requirements; and planned uses of the data. The FSP shall be written so that a field sampling team, unfamiliar with the site, would be able to gather the required information.

The QAPP shall describe the project objectives and organization, functional activities, data quality objectives (DQOs), and quality assurance and quality control (QA/QC) protocols that will be used to achieve the desired DQOs. The DQOs shall, at a minimum, reflect use of analytical methods for obtaining data of sufficient quality to meet National Contingency Plan requirements as identified at 40 CFR 300 *et seq*. In addition, the QAPP shall address sampling procedures; sample custody; analytical procedures; data reduction; data validation procedures to ensure that reported data are accurate and defensible; personnel qualifications; data management; procedures that will be used to enter, store, correct, manipulate, and analyze data; protocols for transferring data to EPA in electronic format; document control procedures; and preservation of records (in accordance with Section XIV of the Order, Records Retention).

The DQOs shall also reflect the methods to collect physical data such as, but not limited to, groundwater levels, lithologic data, borehole geophysical survey data, aquifer test data, geodetic survey data for sample locations, etc. The Respondents shall enable field personnel to be available for EPA QA/QC training and orientation where applicable.

Respondents shall be prepared to demonstrate to EPA's satisfaction that each laboratory they may use is qualified to conduct the proposed work. This includes use of methods and analytical protocols for the chemicals of concern in the media of interest within detection and quantification limits consistent with both QA/QC procedures and DQOs in the approved QAPP for the site. The laboratory must have and follow an approved QA program.

Respondents shall only use laboratories that have documented Quality Assurance Programs that comply with ANSI/ASQC E-4 1994, "Specifications and Guidelines for Quality Systems for Environmental Data Collection and Environmental Technology Programs," (American National Standard, January 5, 1995) and "EPA Requirements for Quality Management Plans (QA/R-2)" (EPA/240/B-01-002, March 2001) or equivalent documentation as determined by EPA. EPA may consider laboratories accredited under the National Environmental Laboratory Accreditation Program (NELAP) as meeting the Quality System requirements. If the laboratory is not in the EPA Contract Laboratory Program (CLP), a laboratory QA program plan must be submitted for EPA review and approval. EPA may require that Respondents submit detailed information to demonstrate that the laboratory is qualified to conduct the work, including information on personnel qualifications, equipment, and material specifications. Respondents will provide assurances that EPA has access to laboratory personnel, equipment and records, and during sample collection, transportation, and analysis activities.

After EPA review, EPA may direct the Respondents to prepare a Final SAP that satisfactorily addresses EPA's comments.

3.4.3 Health and Safety Plan

The Respondents shall prepare and submit a Draft HSP for EPA review. It should be noted that EPA does not approve the Respondents' HSP, but rather EPA reviews it to verify that all necessary elements are included, and that the HSP provides for the protection of human health and the environment. Although EPA does not approve HSPs, the Respondents shall prepare and

submit a final HSP that addresses EPA's comments. The HSP shall be written so that field personnel, unfamiliar with the site and hazards, will be able to perform all work tasks in a safe manner. The HSP shall identify potentially hazardous operations and exposures and prescribe appropriate protective measures for onsite workers, the surrounding community, and the environment. The HSP shall include a detailed site description accompanied by site maps and the results of previous sampling activities. The HSP shall also include, at a minimum, the 11 elements described in Appendix B of the EPA RI/FS Guidance, such as a health and safety risk analysis, a description of monitoring and personal protective equipment, medical monitoring, and site control. The HSP must also conform to the Respondents' health and safety program, which in turn must comply with *Occupational Safety and Health Administration (OSHA) OSHA Code of Federal Regulations (CFR) Title 29, Section 1910.120 and California (Cal)/OSHA California Code of Regulations (CCR) Title 8, Article 109, Section 5192 Hazardous Waste Operations and Emergency Response (HAZWOPER).*

4. Task 2 – Community Involvement

If directed to do so by EPA, the Respondents shall develop and implement community involvement activities subject to approval by EPA. At EPA's discretion, EPA may elect to take the lead role and responsibility in the development and implementation of community involvement activities. The critical community involvement planning steps include conducting community interviews and developing a Community Involvement Plan (CIP). The Respondents may assist EPA, as requested by EPA, by providing information regarding the site's history, participating in public meetings, or by preparing fact sheets for distribution to the general public. In addition, the Respondents may establish a community information repository, at or near the site, to house one copy of the Administrative Record. The extent of the Respondents' involvement in community involvement activities will be at EPA's discretion. The Respondents' community involvement responsibilities, if any, will be specified in the CIP. All of the Respondents' community involvement activities will be subject to oversight by EPA.

4.1 Community Involvement Plan

If directed to do so by EPA, the Respondents shall prepare and submit a draft CIP to EPA for review and approval. At EPA's discretion, EPA may elect to prepare the CIP.

The CIP documents the history of community relations and the issues of community concern at a site. The CIP also describes the objectives of the community involvement activities and how these objectives will be met and includes a discussion of planned community interviews, fact sheets, and public meetings. Discussions with the community should be initiated during scoping as relevant information may be gathered at that time. Report preparation methods, the elements contained in a CIP, and a recommended format are included on EPA's Community Involvement Tool Kit Web page at http://www.epa.gov/superfund/community/toolkit.htm.

5. Task 3 – Specified Work

The Respondents will investigate selected areas to estimate the extent of migration of hexavalent chromium as well as changes in its physical or chemical characteristics. The investigation in the

selected areas will provide an understanding of the nature and general extent of hexavalent chromium in the saturated zone and vadose zone immediately above the saturated zone and provide the parameters required for the Respondents to evaluate hexavalent chromium fate and transport within those areas.

During this phase of the Specified Work, the SWP, SAP, and HSP are implemented. Field data are collected and analyzed to provide the information required to accomplish the objectives of the study. The Respondents shall notify EPA at least 2 weeks in advance of drilling or sampling activities. The Respondents shall demonstrate that the laboratory and the type of laboratory analyses and detection limits that will be utilized during site characterization meet the specific QA/QC requirements and the DQOs of the site investigation as specified in the SAP/QAPP. In addition to the deliverables below, the Respondents shall prepare and submit monthly progress reports to EPA and participate in meetings at major points during the Specified Work.

5.1 Field Investigation

These activities will be performed by the Respondents in accordance with the SWP and the SAP. At a minimum, this shall address the items described below.

5.1.1 Implement and Document Field Support Activities

The Respondents shall initiate field support activities following approval by EPA of the SWP and SAP. Field support activities may include obtaining access to the site, scheduling, and procuring equipment, office space, laboratory services, and/or contractors. The Respondents shall notify EPA at least 2 weeks prior to initiating field support activities so that EPA may adequately schedule oversight tasks. The Respondents shall also notify EPA in writing upon completion of field support activities.

5.1.2 Characterization of Representative Sources

The physical characteristics and chemical constituents and their concentrations will be determined for two representative sources of hexavalent chromium.

Characterizing representative sources of hexavalent chromium will include assessing mobility and persistence, and characteristics important for evaluating remedial actions, including information to assess fate and transport characteristics and in-situ and other treatment technologies. As part of characterizing a representative chromium source, both groundwater and overlying vadose-zone soil contamination should be considered, which could impact groundwater in the future via leaching or saturation (if groundwater levels rise). Data will be obtained from the available existing information and the proposed soil borings and monitoring wells. In addition, determination of background geochemical conditions and chromium concentrations, based on analytical results from upgradient wells and borings, will be required.

5.1.3 Describe the Nature and Extent of Hexavalent Chromium in Groundwater

The Respondents shall gather information in the selected areas to describe the nature and general extent of hexavalent chromium in groundwater. Respondents will use the available information on facility operations (e.g., types of industrial operations, locations of storage areas, etc.) to evaluate potential additional sources of hexavalent chromium. The Respondents will implement a study program identified in the SWP or SAP to use analytical techniques sufficient to detect and quantify the concentrations of hexavalent chromium in groundwater analyzed by the Specified Work and to identify patterns of migration of hexavalent chromium. In addition, the Respondents will gather data for evaluation of fate and transport of hexavalent chromium.

New monitoring wells installed as part of the Specified Work should be constructed similarly to EPA's existing monitoring wells in the upper portion of the Upper Regional Groundwater Zone. Screened intervals should be selected to account for local historic water table fluctuations.

During the initial sampling event at borings and new wells, samples should be analyzed for a broad suite of general geochemical and redox parameters, constituents that attenuate hexavalent chromium, in addition to total chromium and hexavalent chromium. Boring samples shall also be analyzed for saturated water migration parameters and hexavalent chrome leachability. The following analyses are also required for the initial ground water sampling event at new wells:

- Nitrate, nitrite, and sulfate
- Sulfide
- Total dissolved metals
- Total organic carbon
- Total Kjeldahl nitrogen
- Ammonia
- Common cations and anions, including alkalinity and silica
- Volatile organic compounds (VOCs)

Field parameters recorded during all sampling events shall include pH, dissolved oxygen, oxygen-reduction potential (ORP), total dissolved solids, turbidity, specific conductance, and temperature.

5.2 Data Analyses

The Respondents shall perform data analyses as described below to evaluate and interpret the data collected during the field investigation.

5.2.1 Evaluate Site Characteristics

The Respondents shall analyze and evaluate the data to describe the following criteria:

1. Site physical characteristics,
2. Chromium source characteristics,
3. Nature and estimated extent of chromium in groundwater, and
4. Chromium fate and transport

Results of the site physical characteristics, identification of potential hexavalent chromium sources, and the analysis of the distribution and estimated extent of hexavalent chromium groundwater will be used to assess hexavalent chromium fate and transport. The evaluation will include discussing the estimated horizontal and vertical distribution of hexavalent chromium and the mobility and persistence of hexavalent chromium. The Respondents will make all data generated or obtained as a part of the Specified Work available to EPA.

The Specified Work data shall be presented in a format (i.e., computer compact disk or equivalent) to facilitate preparation of a baseline risk assessment (which is not included in the Specified Work). Analyses of data collected for site characterization will meet the DQOs developed in the QAPP as part of the SAP, or as revised during the Specified Work.

5.3 Data Management Procedures

The Respondents shall consistently document the quality and validity of field and laboratory data compiled during the Specified Work, as described below.

5.3.1 Document Field Activities

The Respondents shall consistently document and record information gathered during site characterization in well maintained field logs and laboratory reports. The methods of documentation will be specified in the SWP and the SAP. The Respondents will use field logs to document observations, measurements, and significant events that occur during field activities. Laboratory reports will document sample custody, analytical responsibility, analytical results, adherence to prescribed protocols, nonconformity events, corrective measures, and/or data deficiencies.

5.3.2 Maintain Sample Management and Tracking

The Respondents will maintain field reports, sample shipment records, analytical results, and QA/QC reports to ensure that only validated analytical data are reported and used in the baseline risk assessment, remedial investigation and development and evaluation of remedial alternatives (none of which are included in the Specified Work). Analytical results developed under the SWP shall not be included in the Specified Work Report unless accompanied by or cross-referenced to a corresponding QA/QC report. In addition, the Respondents shall establish a data security system to safeguard chain-of-custody forms and other project records to prevent loss, damage, or alteration of project documentation.

5.4 Site Characterization Deliverables

The Respondents shall prepare and submit a draft Specified Work report to EPA for review. The Specified Work report shall summarize the results of field activities to characterize the site, and include a Conceptual Site Model that discusses sources of contamination, nature and estimated extent of chromium contamination and fate and transport of chromium. Once EPA's comments have been addressed, the Respondents shall provide the final Specified Work report to EPA.

6. Schedule for Major Deliverables

The schedule for major deliverables is described below. The schedule for submittal of major deliverables may be revised as necessary and at EPA's discretion, in consultation with Respondents.

ACTIVITY **DUE DATE**

TASK 1 - PLANNING DELIVERABLES

Data Compilation and Evaluation Report, including the Preliminary CSM	Ninety (90) days after the effective date of the enforcement instrument.
Draft Specified Work Plan including data evaluation results	Sixty (60) days after completion of the Data Compilation and Evaluation Report
Final Specified Work Plan	Thirty (30) days after receipt of EPA comments
Draft Sampling and Analysis Plan, including the Field Sampling Plan and the Quality Assurance Project Plan	Sixty (60) days completion of the Data Compilation and Evaluation Report
Final Sampling and Analysis Plan, including the Field Sampling Plan and the Quality Assurance Project Plan	Thirty (30) days after receipt of EPA comments
Draft Health and Safety Plan	Thirty (30) days after completion of the Data Compilation and Evaluation Report
Final Health and Safety Plan	Twenty-one (21) days after receipt of EPA comments

TASK 2 - COMMUNITY INVOLVEMENT DELIVERABLES

Draft Community Involvement Plan	Ninety (90) days after EPA request
Final Community Involvement Plan	Thirty (30) days after receipt of EPA comments

TASK 3 – SPECIFIED WORK DELIVERABLES AND ACTIVITIES

Initiate Field Investigation Activities	Sixty (60) days after EPA approval of the Specified Work Plan, contingent upon obtaining permitting & access rights
Draft Specified Work Report to EPA	Ninety (90) days after completion of field investigation activities, including those implemented by the Respondents and those required of other PRPs by EPA
Final Specified Work Report to EPA	Sixty (60) days after receipt of EPA comments

7. REFERENCES

American National Standards Institute (ANSI), Specifications and Guidelines for Quality Systems for Environmental Data Collection and Environmental Technology Programs, ANSI/ASQC E-4 1994, January 5, 1995.

California/ Occupational Safety and Health Administration (Cal/OSHA), California Code of Regulations (CCR) Title 8, Article 109, Section 5192 Hazardous Waste Operations and Emergency Response (HAZWOPER).

CH2M HILL. 2005. *Final Technical Memorandum: Burbank and Glendale Operable Units, Focused Chromium Trend Study.* June.

James M. Montgomery, Inc. 1992. *Remedial Investigation of Groundwater Contamination in the San Fernando Valley, Remedial Investigation Report.* December.

Los Angeles Regional Water Quality Control Board (LARWQCB). 2002a. *Final Chromium VI Investigation Report, San Fernando Valley, California.* August.

Los Angeles Regional Water Quality Control Board (LARWQCB). 2002b. *Results of Chromium VI Investigation – Phase I, San Fernando Valley, California.* November.

National Oil and Hazardous Substances Contingency Plan, Final Rule (National Contingency Plan), 40 CFR, Part 300 (as revised)

Occupational Safety and Health Administration (OSHA), Code of Federal Regulations (CFR) Title 29, Section 1910.120

U.S. EPA Contract Laboratory Program Statements of Work for Inorganic and Organic Analysis, U.S. EPA, Office of Emergency and Remedial Response (see http://www.epa.gov/superfund/programs/clp/ for most recent versions).

U.S. EPA First Five-Year Review Report For San Fernando Valley - Area 2 Superfund Site, Los Angeles County, California, September 2008.

U.S. EPA Office of Environmental Information. Guidance for Data Quality Assessment, Practical Methods for Data Analysis, EPA QA/G-9 (EPA/600/R-96/084, July 2000.

U.S. EPA Office of Solid Waste and Emergency Response (OSWER). A Compendium of Superfund Field Operations Methods, Directive No. 9355.0-14, August 1987.

U.S. EPA Office of Solid Waste and Emergency Response (OSWER). Community Relations in Superfund: A Handbook, Directive No. 9230.0-3B, June 1988.

U.S. EPA Office of Solid Waste and Emergency Response (OSWER) Directive 9355.3-10. Guidance for Conducting Remedial Investigations and Feasibility Studies Under CERCLA, U.S. EPA, Office of Emergency and Remedial Response, EPA/540/G-89/004, October 1988.

U.S. EPA Office of Solid Waste and Emergency Response (OSWER). CERCLA Compliance With Other Laws Manual, Directive Nos. 9234.1 (Part I) and 9234.1-02 (Part 2), Part I - August 1988 and Part II - August 1989.

U.S. EPA Office of Solid Waste and Emergency Response (OSWER). Guidance for Data Usability in Risk Assessment, Directive 9285.7-0, October 1990.

U.S. EPA, Office of Solid Waste and Emergency Response. Guide to Management of Investigation-Derived Wastes. Publication 9345.3-03FS, January 1992.

U.S. EPA Office of Solid Waste and Emergency Response (OSWER) Directive 9355.3-06, February 14, 1989.

U.S. EPA Office of Solid Waste and Emergency Response (OSWER) Directive 9355.3-05, April 25, 1988.

U.S. EPA Office of Solid Waste and Emergency Response (OSWER) Directive 9355.0-20 July 22, 1987.

U.S. EPA Region 9 *Sampling and Analysis Plan Guidance and Template, Version 2* (April 2000 (R9QA/002.1)). Available at http://www.epa.gov/region09/qa/pdfs/sap_ot6_pvt_v2.pdf

U.S. EPA Requirements for Quality Management Plans (QA/R-2, U.S. EPA, EPA/240/B-01-002, March 2001.

U.S. EPA Requirements for Quality Assurance Project Plans (QA/R-5)" (EPA/240/B-01/003, March 2001). Available at http://www.epa.gov/quality/qa_docs.html

U.S. EPA Guidance on Systematic Planning using the Data Quality Objectives Process (QA/G-4) EPA/240/B-06/001, February 2006. Available at http://www.epa.gov/quality/qa_docs.html

ATTACHMENT A

PRELIMINARY GROUNDWATER DATA COLLECTION AREA

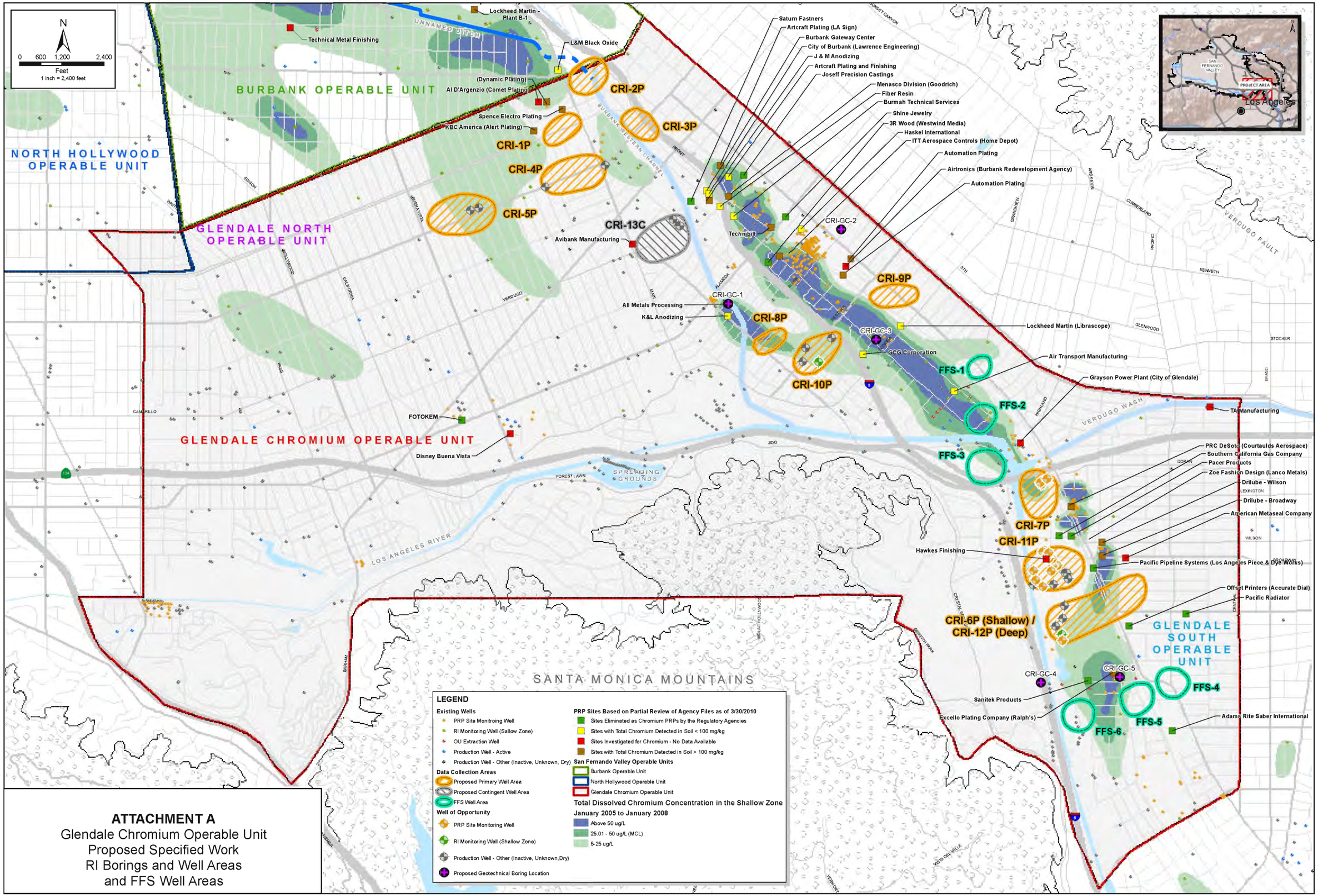

ATTACHMENT A
Glendale Chromium Operable Unit
Proposed Specified Work
RI Borings and Well Areas
and FFS Well Areas

ATTACHMENT B

SPECIFIED WORK – PRELIMINARY LOCATIONS OF GROUNDWATER DATA COLLECTION AREAS AND BORINGS

ATTACHMENT B

SPECIFIED WORK – GROUNDWATER DATA COLLECTION AREAS AND BORINGS

GCOU Data Collection Area— Category 1	Potential Existing Wells in Data Collection Area	Rationale
CRI-1P	None	Evaluate groundwater concentrations. Evaluate whether Spence Electro Plating and other nearby facilities are a source, Downgradient of BOU.
CRI-2P	None	Downgradient of BOU, evaluate potential local sources, including from the Burbank Western Channel.
CRI-3P	None	Evaluate eastern extent and whether there are upgradient sources (e.g., potential Scott Road Landfill, Burbank Western Channel).
CRI-4P	2	Evaluate whether KBC (Alert) Plating is a source, downgradient of BOU, additional information of other potential sources, assess eastern extent.
CRI-5P	2	Downgradient of BOU, assess extent.
CRI-6P	3	Evaluate extent, evaluate potential sources from Drilube-Wilson and Zoe Fashion Design (Lanco Metals)
CRI-7P	4	Evaluate whether J&M is a source and assess extent
CRI-8P	1	Evaluate lateral extent.
CRI-9P	None	Evaluate whether upgradient sites are sources and assess lateral extent.
CRI-10P	5	Evaluate extent and potential impacts migrating from the west.
CRI-11P	16	Evaluate extent.
CRI-12P	None	Evaluate extent, evaluate potential sources from Drilube-Wilson and Zoe Fashion Design (Lanco

		Metals)
12	**33**	

ATTACHMENT B

SPECIFIED WORK – GROUNDWATER DATA COLLECTION AREAS AND BORINGS

Proposed Data Collection Area— Category 2	Potential Wells of Opportunity in Proposed Data Collection Area	Rationale	Contingency Trigger
CRI-13C	5	Assess extent; evaluate potential sources including Burbank Western Channel.	Evaluate necessity during CSM update
1	**5**		

Boring No.	Potential Wells of Opportunity in Proposed Data Collection Area	Rationale
CRI-GC-1	N/A	Geochemical properties in an area of elevated chromium concentrations.
CRI-GC-2	N/A	Geochemical properties in an area of elevated chromium concentrations.
CRI-GC-3	N/A	Background geochemical properties.
CRI-GC-4	N/A	Geochemical properties in an area of elevated chromium concentrations.
CRI-GC-5	N/A	Background geochemical properties.
5		

Appendix B

Glendale Chromium Operable Unit Extraction Wells Time vs. Concentration Plots for Total and Hexavalent Chromium

GN & GS Well Data Trends

Porewater Solutions
August 15, 2011

Figure B.1 – Chromium(VI) Concentration vs Time (GN Wells)

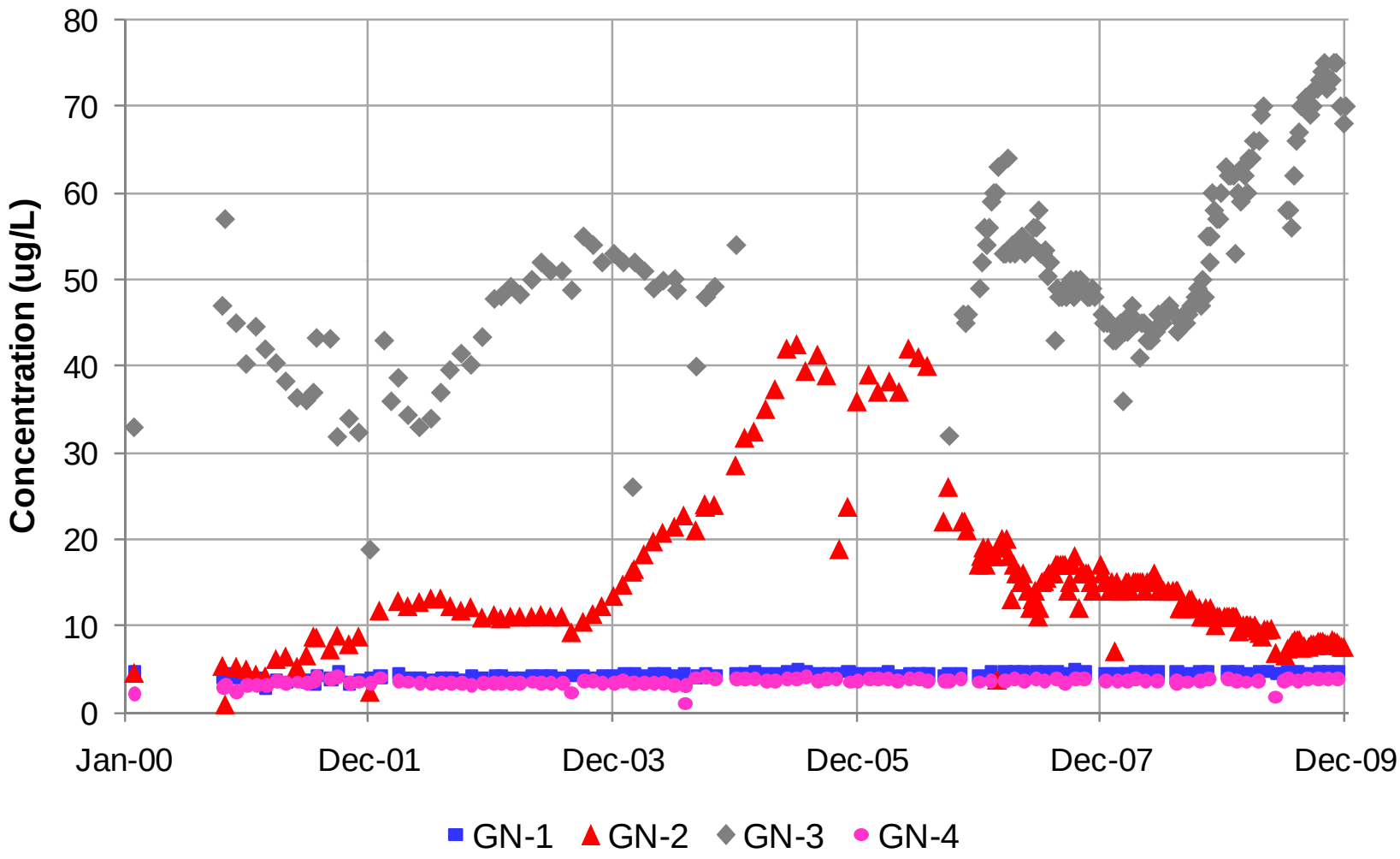

Figure B.2 – Chromium(VI) Concentration vs Time (GS Wells)

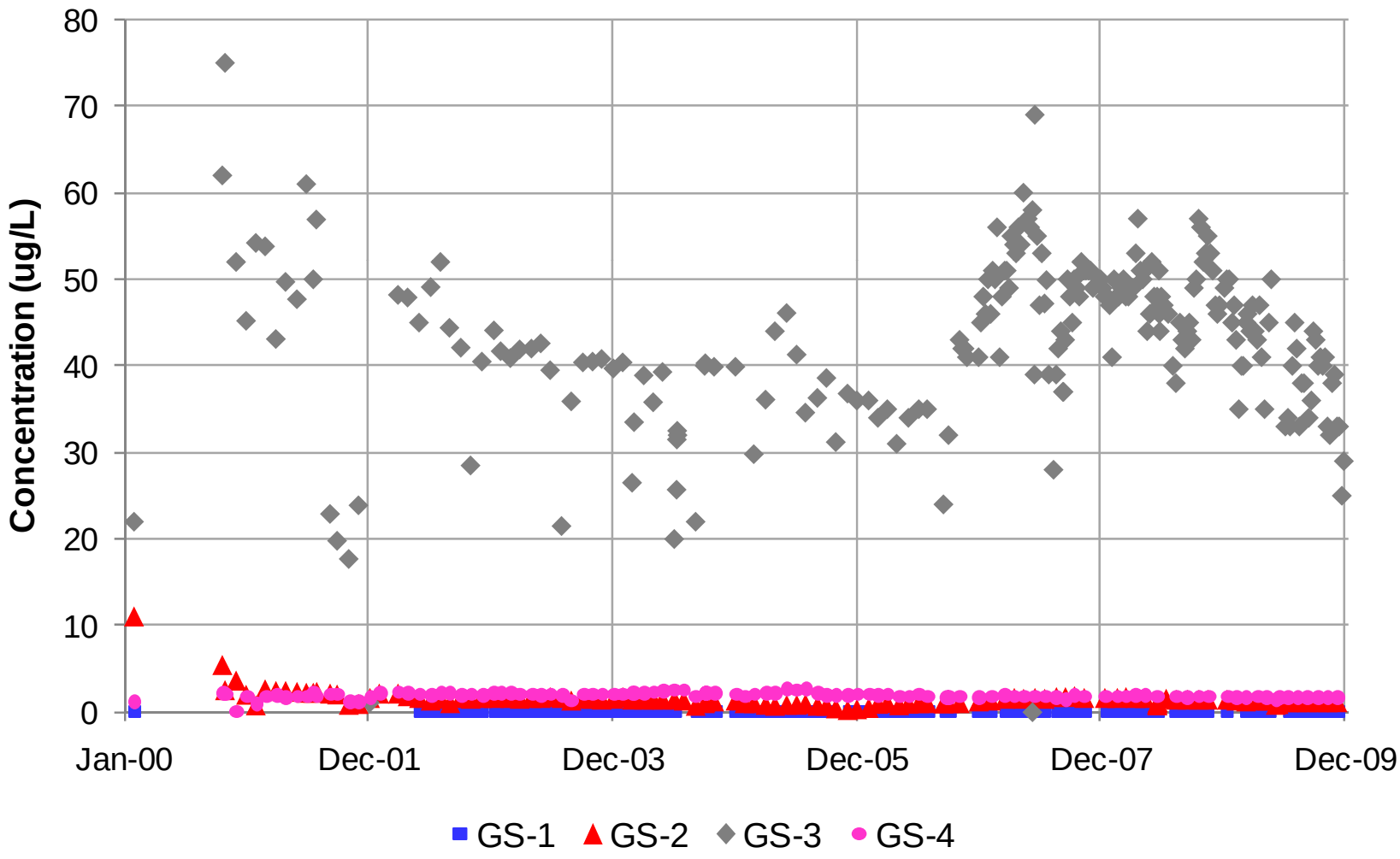

Figure B.3a – Chromium(VI) Concentration and Pumping Rate vs Time (GN Wells)

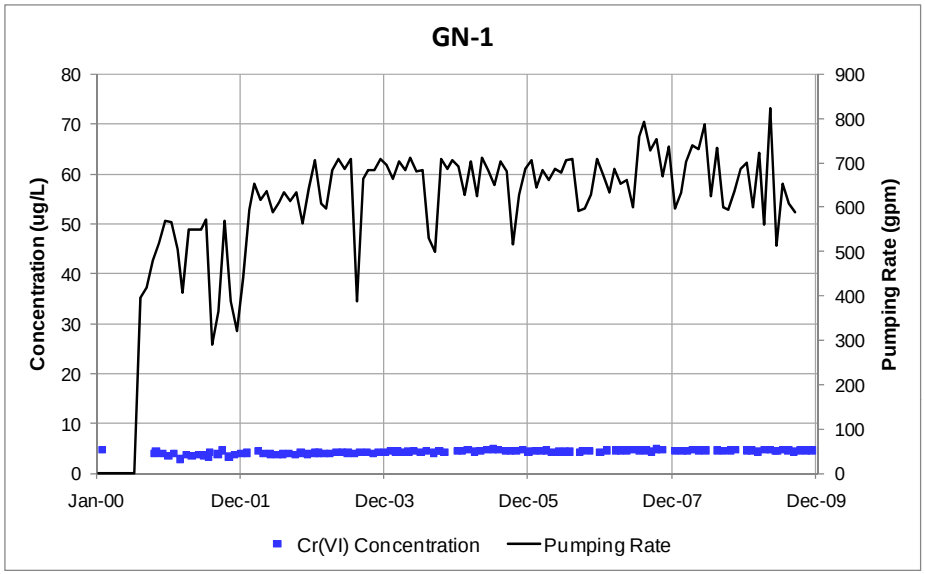

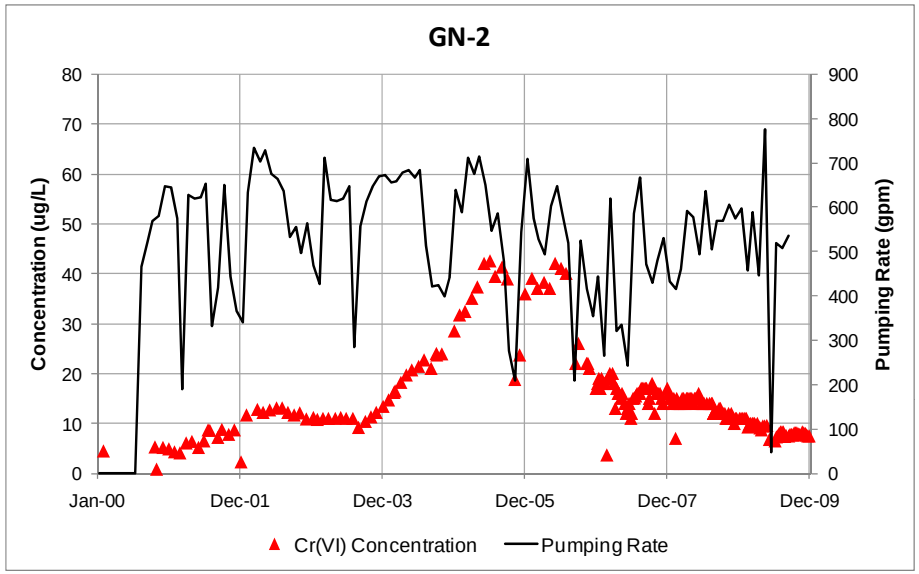

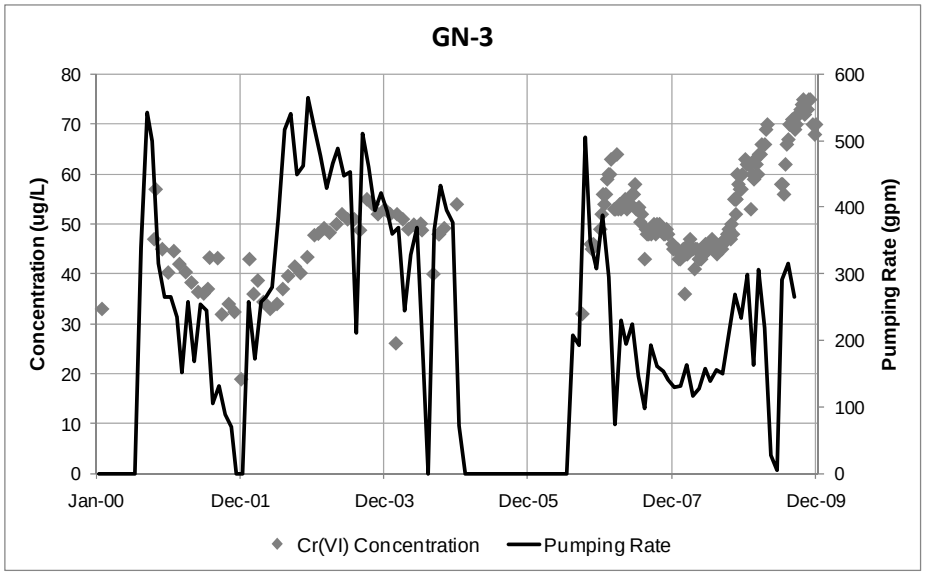

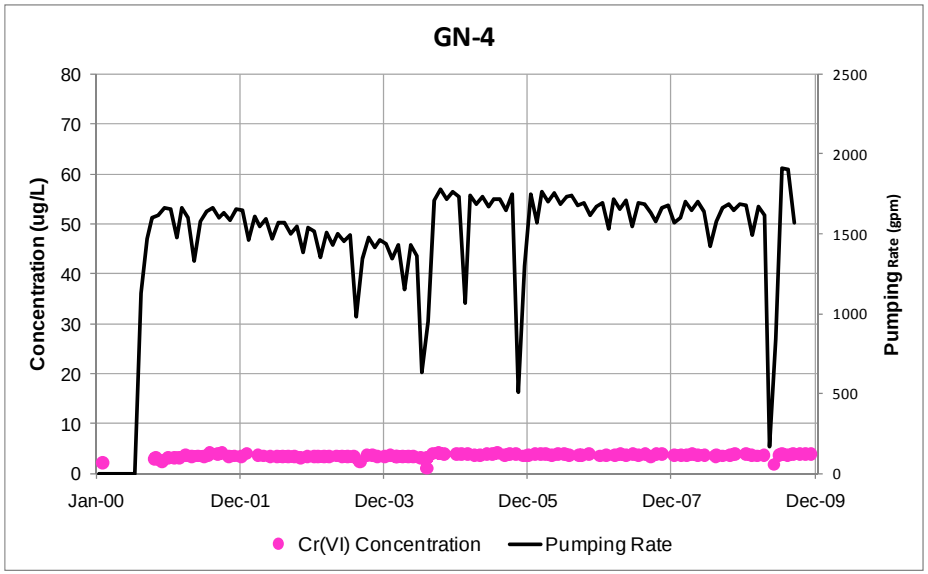

Figure B.3b – Chromium(VI) Concentration and Pumping Rate vs Time (GN-2)

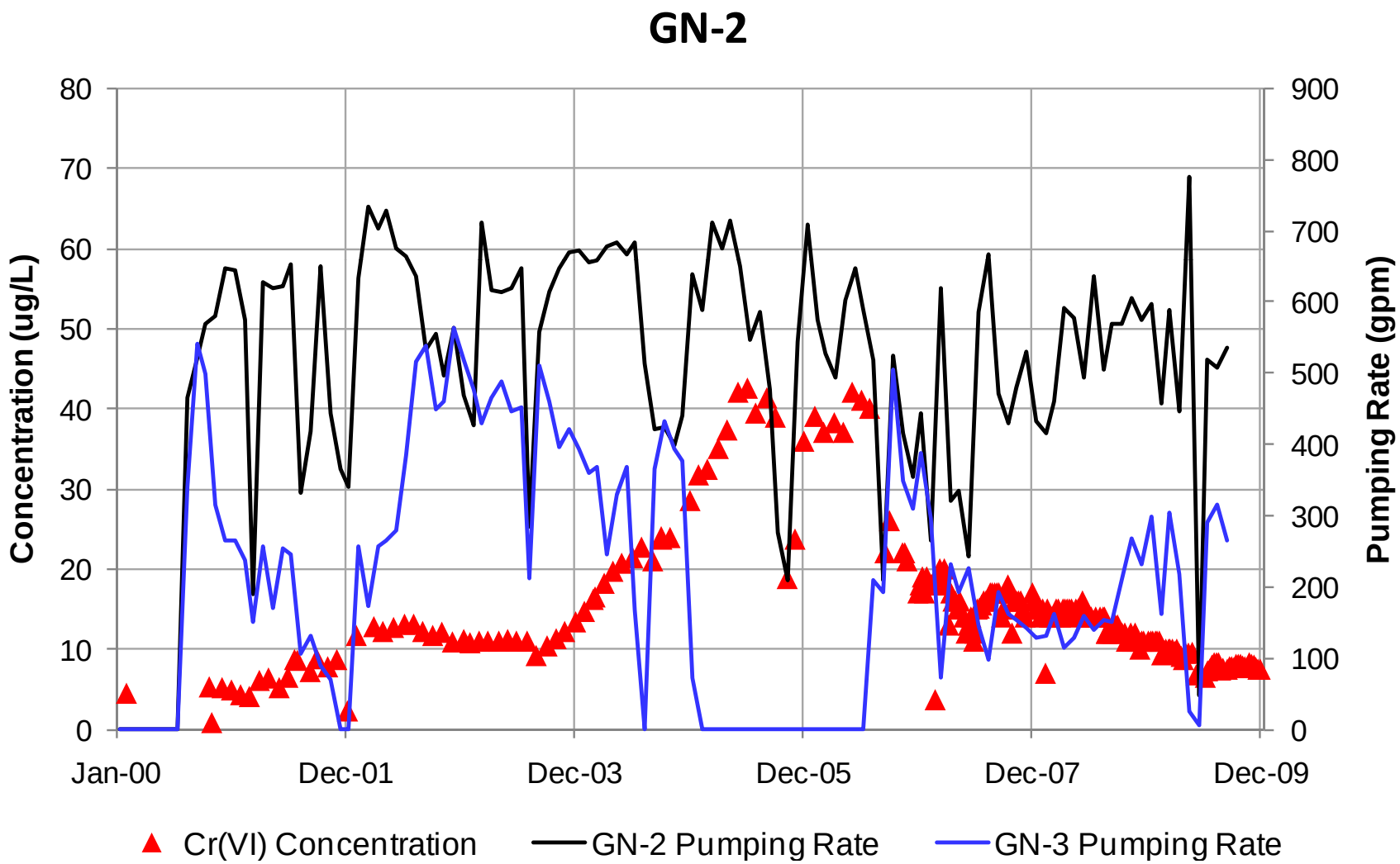

Figure B.4 – Chromium(VI) Concentration and Pumping Rate vs Time (GN Wells)

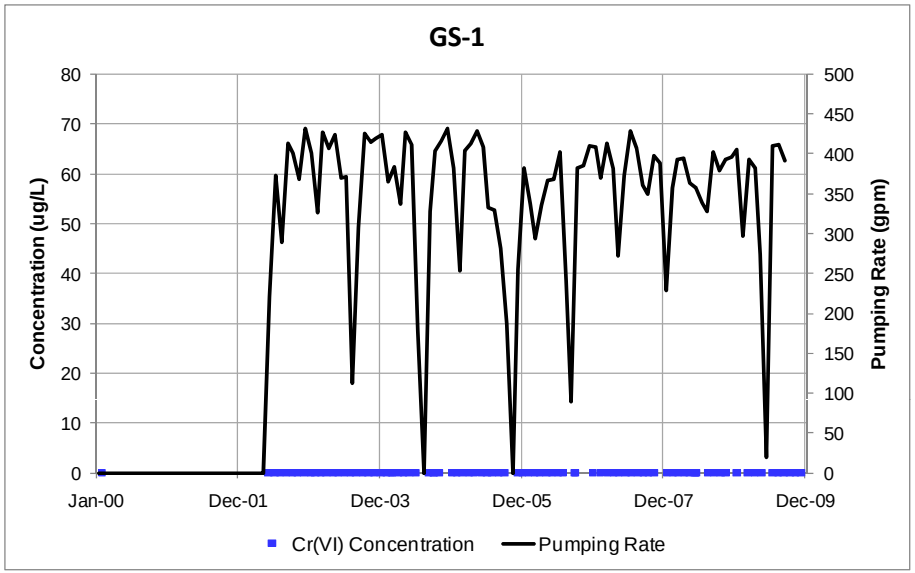

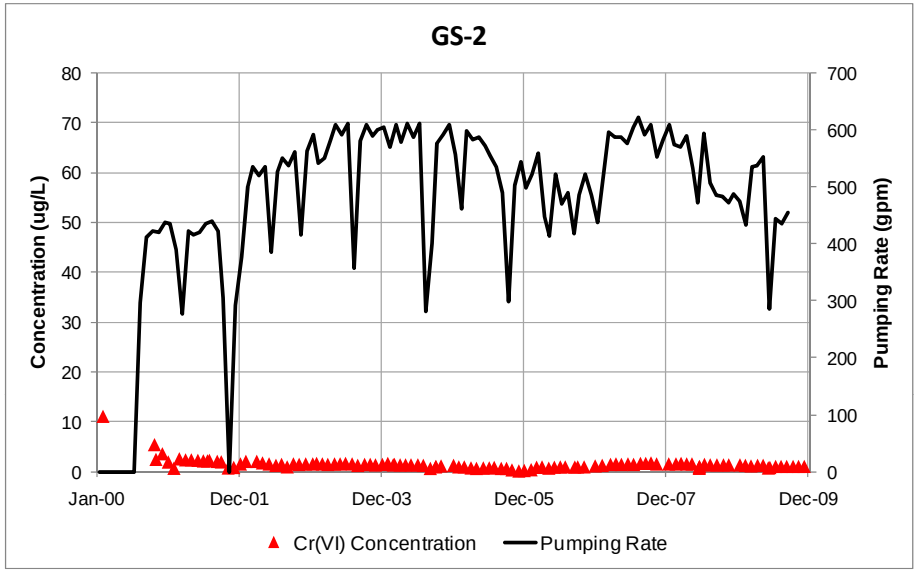

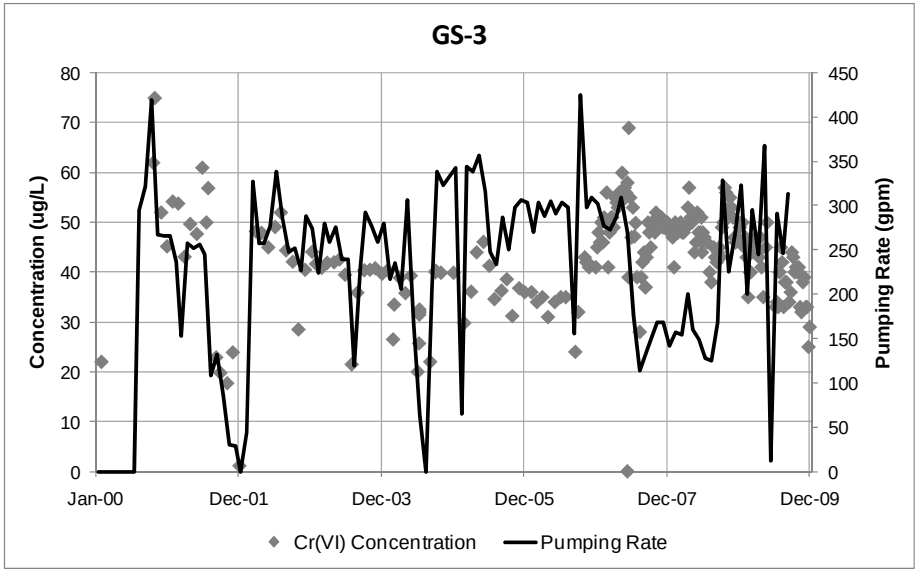

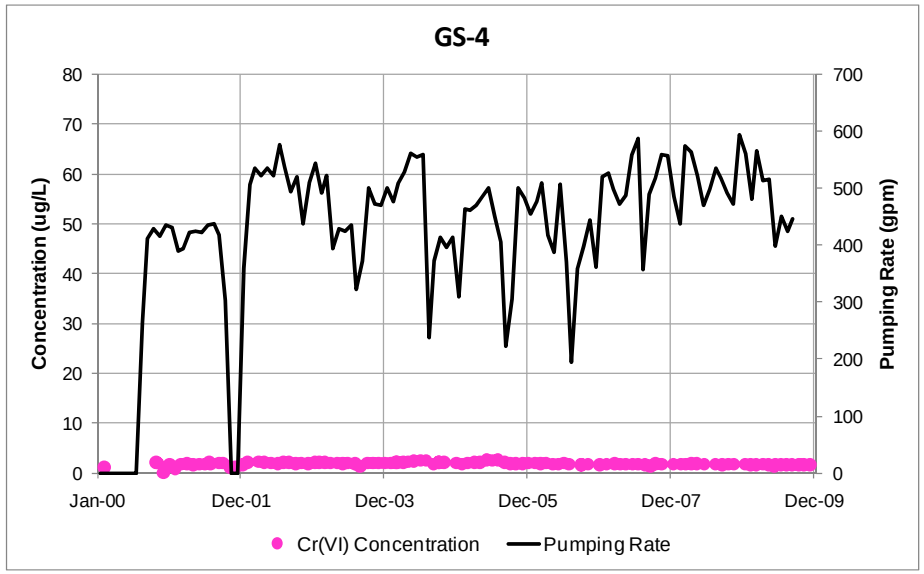

Appendix C

Historical Operations at Potential Chromium Sites

Information contained in this Appendix was obtained from RWQCB investigations and other publicly available sources. This information summarizes previous investigations or reported activities prepared by others. ERM has not verified, certified or comprehensively reviewed the investigations for these sites and makes no assurances as to the representativeness of this information.

Site Name	Address	City	Zip	Historical Site Operations and Previous Investigations	Potential Contaminant Sources and Rationale for Selection
A&H Plating	1837 Victory Blvd.	Glendale	91201	RWQCB to issue case closure with a Deed Restriction covenant preventing residential/educational use unless soil remediated. Once PRP enters into cost recovery program, RWQCB will proceed with deed restriction.	
Access Controls (Former), now World Wide Digital Services	171 W. Magnolia Blvd.	Burbank	91502	Soil investigations performed from 1989 to 1996. Soil and soil vapor work performed; VOCs detected. No records of heavy metals being investigated. Groundwater investigations performed from 1989 to 1996. VOCs detected. No records of heavy metals being investigated. Soil and groundwater investigations performed from 1989 to 1996. NFR issued on 9-5-96. On 10-17-01 a chemical use questionnaire. Letter was issued based on presence of chromium related compounds in the soil and groundwater. Soil, groundwater, and soil vapor work performed; VOCs detected. No records of heavy metals being investigated.	
ACME Aerospace, Inc. (Former), now ASA Plumbing	500 S. Varney St.	Burbank	91502	VOC only case. No Cr data on file, SLIC site	
ASCO Products, Inc.	313 N. Lake St.	Burbank	91502	Has operated at the property since 1968. No information for the site is known prior to ASCO acquiring the site. The property was originally identified under the USEPA Superfund Investigation of VOCs contamination in soil and groundwater and was later issued a "Joint No Further Action" letter by the USEPA and LARWQCB. During a site inspection by the LARWQCB on 9 February 2001, concentrations below TTLCs of metal alloys including chromium were found in paint used and stored at the site since 1968.	Based on the site's historical use of chromium-laden paints, and due to the unknown nature of the site prior to 1968, there is a potential for soil and groundwater impacts at this site.
Active Supply Company	5433 W. San Fernando Rd	Los Angeles	90039	No Additional Information	
Admiral Controls, Inc.	4516 Cutter St.	Los Angeles	90039	EPA case now. No record of Cr on file.	
AG Layne, Inc.	4578 Brazil St.	Los Angeles	90039	An industrial and specialty chemical distributor of fuels, lubricants, and solvents according to their website http://aglayne.com/about/. No additional information for this site was available for review.	Based upon the history of chemical use and lack of environmental records, the site should be retained as a potential source of chromium pending additional assessment.
AGFA-GEVAERT, Inc.	914 N. Victory Blvd.	Burbank	91502	No Additional Information	
All Metals Processing Company, Inc.	264 W. Spazier Ave.	Burbank	91502	Has occupied the site since 1974. The property consists of a single structure and operations primarily include metal finishing services including zinc, cadmium, copper, nickel strike electroplating of metal components including the use of chromate in chromate conversion coatings. The chromate conversion coating process uses chemicals in small quantities in the open process tanks located within secondary containment area for cleaning, plating, and rinsing. Rinse tanks also contained cyanide. According to the 2002 LARWQCB Phase I Inspections: Chromium Investigation, the site was previously investigated and an NFR letter was sent by the LARWQCB. However, the LARWQCB site inspection observed groundwater monitoring wells located on the property, indicating potential contamination may exist beneath the subsurface. The LARWQCB site inspection concluded: - Based on the historical use of metals over an extended period of time, there is a potential for a release to have occurred that could have impacted the soil and groundwater beneath the property. - Products containing heavy metals were used, treated, and stored at various locations on the property. - Chromium was detected in the subsurface during the 1995 and 1996 soil and groundwater investigations. - Due to the use of chromium-based chemicals over an extended period of time, operations at All Metals may have contributed to hexavalent chromium contamination in the SFV. The LARWQCB recommended that further evaluation be conducted at the site with a site investigation and sample analysis of hexavalent chromium and Title 22 Metals in the following areas: - Processing area(s) near the chromate tanks; - Present or former drum storage areas; and - Adjacent to the clarifier, sump, and wastewater storage.	The site has known impacts to soil and groundwater.
Allied Signal (Former), now Glendale British & Confidential Motor Works	6234 San Fernando Rd.	Glendale	91201	NFR issued 9-30-04.	
Allied Signal Aerospace	117 E. Providencia Ave.	Burbank	91502	Not involved in Cr investigation according to the RWQCB.	
American Metaseal Company, Unicell Rubber Company (Former)	701 W. Broadway	Glendale	91204	Specializes in anodizing, electroplating and plating, metal coloring and polishing, and manufacturing of metal stampings. The site is listed as a private company with an on-site testing laboratory.	Based on the site's use as a plating facility, there is potential for soil and groundwater contamination at this site.
Artcraft Plating & Finishing	76 E. Santa Anita Ave.	Burbank	91502	No Additional Information.	
ASA Plumbing , ACME Aerospace, Inc. (Former)	500 S. Varney St.	Burbank	91502	VOC only case. No Cr data on file. SLIC site.	
Automation Plating Corporation	6705 San Fernando Rd. (also listed as 927 Thompson Ave.)	Glendale	91201	Has been in business since 1959. However, the length of the time operations started at the subject property is unknown. Operations are primarily in metal finishing including different plating processes conducted within a bermed area. APC specializes in zinc and cadmium plating with clear, yellow, black, and olive drab chromates, special dyes and bright dip on brass. However, little is known about APC's chemical storage and use. Several underground structures exist within the site's special flooring designed to protect the underlying soil. The floors were designed in a series of layers with concrete, flexiliner, concrete, and fiberglass. According to the 2002 LARWQCB Phase I Inspections: Chromium Investigation, the site uses heavy metals and more details are needed on the schematics and design of the building's floors. The LARWQCB recommended that further assessment be conducted at the site with an emphasis to preserve the integrity of the structure's floors in the instance that the site does have a special liner. Specifics of the site assessment were not recommended.	Based on the extensive historical use of heavy metals at the site, the site should be considered to be a potential source of chromium impacts to soil and groundwater pending additional assessment.

Site Name	Address	City	Zip	Historical Site Operations and Previous Investigations	Potential Contaminant Sources and Rationale for Selection
Avibank	210 S. Victory Blvd.	Burbank		Currently a research facility for the Gene Autry Museum. Was a manufacturing company since the 1940s. Aviation operations existed from 1957-2004. Investigation planned summer 2011. RWQCB mentioned wells at this facility have since been destroyed. Documented use of CrVI in site operations. Avibank took over in 1972 and took over previous operations. Subsurface investigations at the site started in the 1990s. No soil or groundwater Cr data on record. A Pre-Remedial Investigation Report was submitted by BEC with boring logs and VOC detections.	
BENCO Enterprises, Inc.	4600 Brazil St.	Los Angeles	90039	RWQCB VOC case.	
Burbank Airport	2627 N. Hollywood Way	Burbank	91505	NFR dated 8-19-04.	
Burbank Coach Works, Saturn Fasteners - 515 Site (Former)	515 S. Varney St.	Burbank	91502	Has occupied the site for the past 18 years and does not use chromium related chemicals. Prior to 1992, Saturn Fasteners occupied the site and operated as a machine shop with a history of suspected chromium use and engaged in producing aircraft parts for many years. The property was originally identified under USEPA's Superfund Investigation of VOC contamination of soil and groundwater; however a "Joint No Further Action" (NFA) letter was issued in 1994 by USEPA and the LARWQCB. A Phase I Preliminary Site Assessment, conducted in 1992, indicated the risk posed to subsurface contamination by the operations of the site was minimal.	Based on the previous occupant, Saturn Fasteners, and the confirmed chromium impacts to soil at the current Saturn Fasteners site, the potential does exist for this site to have impacted the subsurface soil and groundwater at this site.
Burbank Gateway Center	3rd & Magnolia Blvd	Burbank	91502	No Additional Information	
Burbank Steel Treating, Inc., Saturn Fasteners - 415 Site (Former)	415 S. Varney St.	Burbank	91502	An operational steel treating company since approximately 1970. Burbank Steel Treating, Inc. provides heat treating services and metal fabrication. The site is known to operate a cooling tower that generates wastewater. According to a Site Inspection Report prepared by the LARWQCB dated 22 February 2001, Burbank Steel Treating, Inc. was originally identified under USEPA's Superfund Investigation for VOC contamination of the soil and groundwater in the SFV. The site used PCE from 1979 to 1988 in a vapor degreaser, and in 1988 switched to using 1,1,1-TCA. Several soil and groundwater investigations were completed throughout the 1990s, however, no testing for metals was performed. A RAP was prepared for the installation of a SVE system at the site and approved by the LARWQCB in January of 2000. In February 2000, the LARWQCB requested that Burbank Steel Treating, Inc. continue to monitor groundwater on a semiannual basis, including analysis for total chromium, hexavalent chromium, and 1,4-dioxane. According to the 22 February 2001 Site Inspection Report, no activity had taken place in association with the RAP or groundwater monitoring request up to that time. During the LARWQCB site inspection, acetone and soap were used for low temperature spray cleaning; oil was used for powering the pit furnace; and argon and nitrogen are used in the cooling process. Site operations reportedly produce a waste stream including 2,000 pounds/month of non-Resource Conservation and Recovery Act (RCRA) hazardous waste; 500 gallons/month of wastewater containing surfactant; and 20 gallons/month of oil sludge. The LARWQCB did not observe any chromium-related chemicals in use at the site. The LARWQCB site inspection concluded: - Based on historical records and the inspection, current and previous site operations do not make this site a likely contributor to the chromium/metal impacts being investigated. - The VOC cleanup was yet to begin and the request to evaluate chromium in groundwater had not been completed. The LARWQCB recommended that no further assessment was required, but indicated additional information would be needed. The recommendations included submittal of analytical results for chromium in groundwater and analysis of the wastewater from the cooling tower operations for the presence of hexavalent chromium. (LARWQCB, 2002).	Based upon the long history of industrial use and lack of definitive chromium data, the site should be retained as a potential source of chromium pending additional assessment.
Burbank Water & Power	164 W. Magnolia Blvd.	Burbank	91502	No Additional Information	
Burbank WRP	740 N. Lake St.	Burbank	91502	Operated by the City of Burbank Department of Public Works, provides sewage treatment for the area. The Burbank WRP indicated hexavalent chromium in 2007 ranging in concentrations from 0.28 to 1.30 (no units given) within Pipe No. 2.	Based on the wastewater impacted with chromium and hexavalent chromium that Burbank WRP receives and treats, the potential does exist for this site to have impacted the subsurface soil and groundwater at this site.
Burmah Tech	700 Flower St.	Glendale	91201	According to a Site Inspection Report prepared by the LARWQCB dated 31 October 2001, Burmah Technical Services, Inc. occupied the site from 1986 until 1989, as a chemical blending operation for wastewater treatment; NET Pacific, Inc. leased the site from 1989 to 1998 for the purpose of operating an environmental testing laboratory; and, General Automotive Parts Exchange occupied the site during the site inspection. General Automotive Parts Exchange operated a warehouse for rebuilding auto parts. A Chemical Storage and Use Questionnaire prepared in 1987 indicated that over 50 chemicals were used at the Burmah Technical Services, Inc. site, including chromic acid, sodium bichromate, and sodium chromate. A soil investigation was performed at the site in 1991, by advancing two soil borings to 10 feet bgs in the former chemical mixing areas and one boring to 40 feet bgs in a former underground storage tank (UST) location. Soil samples were analyzed for VOCs and TPH. VOCs and TPH were not detected in the two shallow borings and only trace concentrations of VOCs were detected in the deep boring. The samples were not analyzed for the presence of heavy metals. A NFA letter was issued to the site with respect to the Superfund Investigation for VOCs in 1997. During the 30 October 2001 site inspection, only General Automotive Parts Exchange was operating on the site. All equipment for past operations had been removed from the site. General Automotive Parts Exchange was observed cleaning and rebuilding automotive parts using water-soluble solvents within designated areas. The LARWQCB site inspection concluded: - Based on the site's historical use of heavy metals over an extended period, there is a potential that a release to the soil and possibly the groundwater has occurred. - Chemicals containing heavy metals were used, treated, and stored at various locations on site. Therefore, multiple source areas existed where contamination may have been introduced into the subsurface. - No analytical data exists to assess if soil and groundwater at this site contains elevated concentrations of heavy metals. - Because chromium based chemicals were used in processing over an extended period, operations at Burmah Technical Services, Inc. may have contributed to hexavalent chromium contamination in the SFV. The LARWQCB recommended that a site investigation be conducted adjacent to a clarifier; in the former chemical mixing area; and in the former chemical storage areas. (LARWQCB, 2002).	

Site Name	Address	City	Zip	Historical Site Operations and Previous Investigations	Potential Contaminant Sources and Rationale for Selection
California Coast Color, Sun Art Plating Co. - 1121 Site (Former)	1121 W. Isabel St.	Burbank	91506	Has operated a lithographic operation since 1992 providing service for film development and commercial printing. The film development process uses scanners, computers, and film processors. Prior to 1992 the site was occupied by Barron Anodizing, an anodizing, painting, and metal finishing business. During an LARWQCB site inspection on 8 August 2001, a small in-house silver recovery system used to remove silver from the film processing waste stream was observed. Other waste stream products observed consisted of approximately 2 gallons of rinse water from cleaning printing plates. According to a Site Inspection Report prepared by the LARWQCB dated 10 August 2001, Barron Anodizing was originally identified under USEPA's Superfund Investigation for VOC contamination of the soil and groundwater in the SFV. The site was reportedly investigated for the presence of VOCs. No records were found, however, indicating that a NFA designation may have been issued for the site. The LARWQCB site inspection concluded: - Based on the site inspection, California Coast Color, Inc. is not a likely contributor to the hromium impacts being investigated. - Although there are other heavy metals of concern, the quantity generated is limited and therefore does not appear to pose a threat to the environment. - A site assessment should be required for the former Barron Anodizing site as the anodizing process did use chromic acid. - The LARWQCB recommended further assessment at the former Barron Anodizing site (LARWQCB, 2002).	Based on the historical use of heavy metals at this site, including chromic acid, the potential does exist for this site to have impacted the subsurface soil and groundwater at this site.
Carter Plating	1842 N. Keystone St.	Burbank	91504	An active case with the RWQCB with confirmed Cr in soil.	
City of Burbank	5 W. Olive Ave.	Burbank	91502	No Additional Information	
City of Burbank Recycle Center / Burbank Environmental Center / Burbank Public Works Yard / Former Lawrence Engineering	500 S. Flower St.	Burbank	91502	Has operated as a recycling center since approximately 1991. According to a Site Inspection Report prepared by the LARWQCB dated 14 August 2001, Lawrence Engineering occupied site from 1961 through 1991. Before 1961 several other businesses occupied the site including a tire and rubber material distribution warehouse, a cabinet manufacturing site, and an aviation site. This site was developed for industrial use in the 1920s by Lockheed Aviation, which utilized the property until the end of World War II. The City of Burbank took over the property in 1991 from Lawrence Engineering. The Site Inspection Report indicates that Lawrence Engineering, a fastener manufacturer, was originally identified under USEPA's Superfund Investigation for VOC contamination of the soil and groundwater in the SFV. Due to the extent of VOC contamination, remedial action in the form of soil excavation, and later groundwater monitoring was performed at the site. High concentrations of heavy metals were detected within some soil samples collected during the remediation activities. Copper was detected at 2,000 mg/kg at a depth of 0.25 feet bgs; lead was detected at 660 mg/kg at a depth of 0.25 feet bgs; and total chromium was detected at 30 mg/kg and 29 mg/kg at depths of 0.25 feet and 3.5 feet bgs, respectively. During the LARWQCB site inspection on 14 August 2001 the site was observed to be utilized for recycling paper, cardboard, beverage containers, waste oil, and transmission fluid. Chemicals observed on the site included liquefied petroleum gas, hydraulic oil, diesel fuel, acetylene, compressed oxygen, waste oil, and used anti-freeze. The LARWQCB site inspection concluded: - The City of Burbank Recycling Center does not generate any chromium or heavy metals which pose a threat to groundwater. However, with 30 years of manufacturing operations by Lawrence Engineering, heavy metal detections in the soil, and no groundwater monitoring data, there is a potential that this site has contributed to the chromium impacts being investigated. The LARWQCB recommended that further assessment is required (LARWQCB, 2002).	Based on known chromium impacts in soil, the site should be considered to have potential impacts to groundwater.

Site Name	Address	City	Zip	Historical Site Operations and Previous Investigations	Potential Contaminant Sources and Rationale for Selection
Drilube Plant 1	711 W. Broadway	Glendale	91204	According to a LARWQCB letter dated 10 June 2004, Plant 1 (southern building) has been in operation for 12 years; and Plant 2 (northern building) has been operational for approximately 40 years. Drilube's principal industrial activities involve metal plating and anodizing of parts and equipment used by the U.S. Department of Defense for various aerospace applications. Drilube uses VOCs, namely PCE and TCE, in addition to numerous heavy metal alloys (chromium, nickel, cadmium, silver, copper, tin, manganese, zinc, etc.) and metal-containing paints and dyes in its operations. On 15 November 2002 there was a fire at Plant 1. Periodic groundwater monitoring and reporting have been conducted at the site since 1994. Maximum historical groundwater concentrations provided in the 10 June 2004 LARWQCB letter listed TCE, PCE, and hexavalent chromium as 11,000 µg/L), 1,960 µg/L, and 32,000 µg/L, respectively. TCE, PCE and hexavalent chromium concentrations were detected outside, east of Plant 1 plating operations, adjacent to the 4-stage clarifier/sewer outfall, and downgradient of Plant 2 process areas. During the LARWQCB site inspection of 5 January 2001, a site representative mentioned that early chrome plating operations (Circa 1950-1975?) were performed in the northwest portion of Plant 2, adjacent to a current waste treatment area and clarifier. However, now chrome plating operations are conducted in Plant 1. It was noted that work conducted at the site currently represents only a shadow of the former operations conducted at the site. Plant 1 operations include chromium, manganese, nickel, zinc, and titanium plating in addition to anodizing and painting activities. According to the client, a cesspool was formerly located near the northwest corner of Plant 1 in the 1920s. Plant 2 activities include chromium, nickel, cadmium, and titanium-cadmium plating in addition to copper, tin, silver, and electroless nickel plating activities. Trivalent chromium and other waste process waters are treated in a reaction tank located in Plant 2. Based on information obtained during the site inspection, it was noted that past activities have contributed to VOC contamination in soil and groundwater at this site. The site is named as a responsible party (RP) in the GSOU. To date, only limited analytical data has been collected regarding chromium and heavy metal contamination in soil and groundwater at this site. The LARWQCB site inspection concluded: - Drilube has taken significant actions to reduce the potential release of substances used in conjunction with current manufacturing processes. Nevertheless, based on observations made during the 5 January 2001 inspection, site is/was a likely contributor to the chromium/metal impacts currently being investigated by the LARWQCB. - Present-day activities and subsequent storage/use of heavy metals represent only a shadow of former operations conducted at the site. As a result, present-day concentrations can be assumed to be only a fraction of what may have been observed in soil and groundwater at this site in the past. - To date, only limited analytical data has been collected regarding chromium and other metal alloys in soil and groundwater at this site. Additional investigation and/or enforcement action by the LARWQCB appears warranted. The LARWQCB recommended that a subsurface investigation be conducted at the site with samples being analyzed for heavy metal analysis for the entire soil column to groundwater. They also requested that future monitoring events incorporate full analysis and reporting of heavy metal alloys. Additional information was requested regarding current quantities of chromium and other metal alloys used at the site and how much of each is used during days of peak production as well as additional information regarding corporate history of ownership for both the Drilube Company and the current property owner Devine Industries.	Based on activities involving metal plating and anodizing of parts and equipment and the use of numerous heavy metal alloys (chromium, nickel, cadmium, silver, copper, tin, manganese, zinc, etc.) and metal-containing paints and dyes in its operations there are confirmed impacts to soil and groundwater at this site.
Drilube Plant 2	718 W. Wilson Ave.	Glendale	91203	No Additional Information	
ECOLA Services, Comet Plating - Isabel Site (Former), now D'Argenzio	1207 W. Isabel St.	Burbank	91506	Was the site occupant at the time of a 22 August 2001 LARWQCB. Only administrative offices were observed on the ECOLA portion of the site. The inspection did indicate that the Comet Plating Company formerly occupied the site from approximately 1967 to 1993. During that time, Comet Plating utilized an industrial clarifier and aboveground storage tanks (ASTs) were utilized to store plating solutions used in their operations. During a LARWQCB inspection of Comet Plating conducted in June 1989, a clarifier sludge sample was collected and analyzed to contain 2.94 milligrams per liter (mg/L) cadmium, 17.7 mg/L copper, 0.87 mg/L lead, 16.63 mg/L nickel, and 1.17 mg/L zinc. No total chromium or silver was detected. In 1990, one 90-foot-long slant soil boring was drilled beneath the Comet Plating industrial clarifier and soil samples were collected between 40 and 90 feet bgs. Analysis of the soil samples indicated 1,1,2,2-tetrachloroethane and 1,1,2,2-tetrachloroethylene were detected at concentrations of 1,400 micrograms per kilogram (µg/kg) at 53 feet bgs and 56.4 µg/kg at 87 feet bgs, respectively. The LARWQCB Site Inspection report concluded that further assessment for heavy metals would be necessary (LARWQCB, 2002). Review of the Final Technical Report prepared by Environmental Geoscience Services for the former Comet Plating site, dated 17 January 2005, indicated that soil concentrations of cadmium, chromium, and nickel were present in subsurface soils at maximum concentrations of 150 milligrams per kilogram (mg/kg), 460 mg/kg, and 640 mg/kg, respectively. Upon review of this report, the LARWQCB indicated that concentrations of heavy metals in the subsurface soil present a direct, potential threat to groundwater resources in the SFV. The LARWQCB transferred the former Comet Plating case to the DTSC, Glendale, California office via letter dated, 22 May 2007.	Based on the historical use as a plating facility and the confirmed chromium impacts to soil there is potential for groundwater impacts at this site.
Edwards Industries	4528 Brazil St.	Los Angeles	90039	No Additional Information	

Site Name	Address	City	Zip	Historical Site Operations and Previous Investigations	Potential Contaminant Sources and Rationale for Selection
Excello	4057 Goodwin Ave.	Los Angeles	90039	Has occupied the property from 1957. Prior to that time, from 1946 to 1956, the property was occupied by Plating Engineering, Inc. A fire destroyed the building in 1957. Since 1963, Excello Plating primarily conducted plating, anodizing, and painting of aerospace parts. The primary chemicals historically used on site included muriatic acid, nitric acid, sulfuric acid, caustic soda, sodium hypochlorite, chromic acid, sodium cyanide, 1,1,1-trichloroethane (1,1,1-TCA), cadmium oxide, nickel sulfate, nickel chloride, nickel acetate, phosphoric acid, manganese sulfate, barium carbonate, sodium bicarbonate, and ammonium nitrate (Ceres, Second Quarter 2008, Groundwater Monitoring Report, 30 July 2008). There were three main process areas within the building, (1) the Decorative Chrome Plating Department, (2) the Anodized Plating Process Area, and (3) the Hard Chrome Process Area. The aboveground tanks located in the Decorative Chrome Plating Department contained solutions of cadmium, zincate, copper, nickel, acids, and decorative chrome. The tanks located n the Anodized Plating Process Area contained solutions of nickel rinsate, dichromate, chromatic acid, and acid. The Hard Chrome Process Area contained the hard chrome tanks. According to a Site Inspection Report prepared by the LARWQCB and dated 23 April 2001 in regards to the 29 March 2001 site inspection, Excello Plating Company was inspected to assess the threat posed by chromium and other heavy metals used throughout the site's history, and to observe the present operating conditions at the site. The LARWQCB site inspection concluded: - Based on the historical use of heavy metals over an extended period of time (at least 50 years), there is a potential for soil and groundwater contamination to be present beneath the property. - Chemicals containing heavy metals were used, treated, and stored at various locations on the property and therefore multiple source areas existed where contamination may have been introduced into the subsurface. - Previous investigations revealed that VOCs used at the site have migrated into soil beneath the property. It is feasible that chemicals used in plating and anodizing operations may have also migrated along similar pathways. - Although soil samples were collected and analyzed for several heavy metals, the site has not undergone a subsurface investigation for approximately 10 years. Due to the large quantity of chemicals used at the site, some contaminants may have been introduced to the subsurface since the previous sampling event. The LARWQCB recommended that a subsurface investigation be conducted at the plating and anodizing areas of the site near a floor drain where VOCs were previously detected; at any present or former drum/chemical storage area; and adjacent to the wastewater treatment system. The samples should be analyzed for hexavalent chromium and Title 22 Metals.	Based on activities involving metal plating operations, there is potential for soil and groundwater contamination at this site.
Fiber Resin Corporation	170 W. Providencia Ave.	Burbank	91502	According to a Site Inspection Report prepared by the LARWQCB dated 15 November 2001, occupied the site from 1962 through 1998. Fiber Resin Corporation was involved in the manufacture of various epoxy resins and polyurethane materials. Prior to Fiber Resin's acquisition of the site, Advanced Milk Company, a dairy production company in the 1930s and 1040s, and Nuclear Corporation USA, which stored nuclear materials on site in the 1940s and 1950s, occupied the site. A limited subsurface investigation of the site, performed in late 1987 by Leggette, Brashears, and Graham, Inc. identified chromium concentrations in five composite soil samples ranging in concentrations from 14.4 to 216 mg/kg and in four soil boring samples ranging in concentrations from 7.74 to 24.2 mg/kg. Dames & Moore prepared a Work Plan, Initial Hydrogeologic Assessment Report, dated 13 August 1992, proposing the installation of three groundwater monitoring wells, but it is not known whether samples were collected from the monitoring wells and/or whether they were analyzed for heavy metals (LARWQCB, 2002). The LARWQCB issued a NFA letter to the site on 7 March 1997. The LARWQCB Site Inspection report concluded that further assessment would be required and noted that soil data suggest chromium impacts. Based on a July 2005 technical report prepared by ERM and the observations made by the LARWQCB during the soil investigation, the LARWQCB issued a NFR letter to the site on 3 August 2005.	Based on known chromium impacts in soil, the site should be considered to have potential impacts to groundwater.
Foto-Kem	2800 W. Olive Ave.	Burbank	91505	No Additional Information	
Franciscan Ceramics, Inc.	2901 Los Feliz Blvd.	Los Angeles	90039	No Additional Information	
GCG Precision Metal Finishing	608 Ruberta Ave.	Glendale	91201	Has occupied the site for at least 36 years. During this time, operational activities included plating raw metals with gold, silver, copper, nickel, cadmium, tin, and zinc. The site has a four-stage clarifier to treat wastewater generated at the site and an aboveground treatment system located in another part of the site. Plating operations encompassed the remainder of the site. Multiple tanks were used for cleaning, plating, and rinsing metal components. Chemical storage areas were mostly well kept and no spills were noted. In the early 1990s, investigations were conducted at the site with 20 borings either hand-augered or drilled at potential source locations at the site. Soil samples were analyzed for VOCs and heavy metals. Seven borings were analyzed for hexavalent chromium with no detections above the laboratory detection limit, though details of those limits are unknown. Total chromium concentrations were detected in all 20 borings, but at concentrations below background levels in the area. Moderate concentrations of lead and zinc were found in two of the borings. The last subsurface investigation conducted at the site was in 1991.	Based on the site's extensive historical use of heavy metals and plating operations, and the confirmed chromium impacts to soil, the potential does exist for this site to have impacted groundwater at the site.
Glen Air Lathe Shop (Formerly BC Analytical)	801 Western Ave.	Glendale	91201	NFR issued 9-30-04	Based upon the long history of industrial use and lack of environmental records, the site should be retained as a potential source of chromium pending additional assessment.
Glendale British & Confidential Motor Works, Allied Signal (Former)	6234 San Fernando Rd.	Glendale	91201	NFR issued 9-30-04	
Grand Central Air Terminal	1310 Air Way	Glendale	91201	When Pearl Harbor was attacked on December 7, 1941, Grand Central Airport (like all other west coast airports) was immediately closed to civil aviation, the government moved in, heavily camouflaged the place, and converted it into an important defense base for Los Angeles. In 1942 the runway, which originally ended at Sonora Avenue, was extended North to Western Avenue, giving it a 5,000' length to accommodate large airplanes and future jet aircraft. Began training United States Army Air Forces flying cadets under contract to Grand Central Flying School; Cal-Aero Training Corporation, and Polaris Flight Academy. Assigned to West Coast Training Center (later Western Flying Training Command) as a primary (level 1) pilot training airfield. Also instructed Royal Air Force flying cadets. Flying training was performed with Fairchild PT-19s as the primary trainer. Also had several PT-17 Stearmans. A P-38 training base was built on the west side near the river which prepared pilots for the 319th Fighter Wing, to be ready for action in Europe. Hundreds of P-51s, C-47s, B-25s and others transitioned through Grand Central Airport in Glendale for refurbishment and reconditioning.	

Site Name	Address	City	Zip	Historical Site Operations and Previous Investigations	Potential Contaminant Sources and Rationale for Selection
Grant Products	700 Allen Ave.	Glendale	91201	Site located across from ITT/Home Depot. Was a shop/manufacturing facility. Owned by Whitaker now. Manufacture plated parts. The RWQCB will be issuing them a letter asking for further investigation. Owned by Whittaker. Located by ITT. VOC data, no Cr data on file.	
Grayson Power Plant	800 Air Way (Also listed as 5750 San Fernando Rd. & 634 Bekins Way)	Glendale	91201	Issued an NFR. Have wells onsite.	
Griffin Printing and Lithograph Co., Inc.	544 W. Colorado St.	Glendale	91204	No Additional Information	
GTR Marble Inc., Dynamic Plating Company (Former)	1102 W. Isabel St.	Burbank	91506	Occupies the site of the former Dynamic Plating Inc. (Dynamic Plating) which operated a metal plating facility. Local authorities closed the facility due to improper wastewater discharges. According to a 20 July 2001 Site Inspection Report prepared by the LARWQCB, a preliminary assessment was conducted in August 1990. The assessment revealed that the owner/operator of Dynamic Plating had abandoned the shop and left behind large quantities of hazardous substances in vats, tanks, sumps, and drums. The USEPA inspector(s) observed 26 open-topped process vats, two 7,500-gallon wastewater tanks, and several sumps inside the plating shop containing an estimated 36,000 gallons of process solution and waste particular to metal plating operations including chromic acid. During an LARWQCB site inspection on 19 July 2001, it appeared that the former Dynamic Plating site was a dilapidated and abandoned building. Two corroded cylindrical metal structures that could have been clarifiers associated with the waste treatment system were observed. The LARWQCB site inspection concluded: - The former Dynamic Plating site probably contaminated soil and groundwater with heavy metals. - No chemicals are used or stored at GTR Marble, Inc. and therefore it is unlikely that chromium contamination in the subsurface could have come from its operation. - The LARWQCB recommended further assessment and clean up at the former Dynamic Plating site and enforcement action against the former owner/operator of Dynamic Plating (LARWQCB, 2002). - DTSC has assumed the agency oversight for the former Dynamic Plating site a 2009 Site Characterization report confirmed chromium impacts to the soil and groundwater.	Based on the historical use as a plating facility, including the use of chromic acid, and the confirmed chromium impacts to soil and groundwater, the potential does exist for this site to have impacted the subsurface soil and groundwater at this site.
Haskel	100 E. Graham Pl.	Burbank	91502	No Additional Information	
Hawkes Finishing	4626 Brazil St.	Los Angeles	90039	According to a LARWQCB letter dated 15 November 2001, was an electrostatic painting job shop. The site was identified as a vacant building. The site was originally identified under USEPA's Superfund Investigation of VOC contamination of soil and groundwater in the SFV. A series of soil and groundwater assessments were completed and limited remediation of VOCs was conducted. On 15 February 2001, the LARWQCB issued a NFR letter to Hawkes Finishing Company. No soil clean up for VOCs was warranted. In a remediation report submitted to the LARWQCB, it was indicated that high concentrations of lead ranging from 1.7 mg/kg to 2,260 mg/kg were present in the soil at the site. Various metals were also detected from groundwater samples collected from two existing wells. The results showed site groundwater with concentrations of arsenic (0.0087 mg/L), cadmium (0.21 mg/L), chromium (2.4 mg/L), copper (0.34 mg/L), lead (0.26 mg/L), nickel (2.6 mg/L), selenium (0.011 mg/L), and zinc (0.43 mg/L). The LARWQCB site inspection concluded: - Although Hawkes Finishing Company was issued a NFR letter, evidence of heavy metal contamination in both soil and groundwater from the site indicates the necessity of a complete assessment. It is noted the chromium concentration of 2.4 mg/L was reported from the groundwater collected from the site. The subject site could be a possible contributor to the chromium impacts currently being investigated by the board. The LARWQCB recommended that further assessment is required.	The site has known impacts to soil and groundwater.
Home Depot, ITT Aerospace(Former)	1200 Flower St.	Glendale	91201	Soil vapor extraction began in March 2006 and continues to extract to date. Mass of contaminants removed by the vapor extraction system as of 3/26/2010 is estimated to be 3,572 lbs or 1.6 tons (Geotracker) 13,572 cubic yards or 20,026.7 tons of soil was excavated between approximately July 2004 and November 2004 (Geotracker) Groundwater extraction began in March 2006 and continues to extract to date. Mass of contaminants removed from groundwater is unknown. However, as of 3/126/2010, a total of 9.3 million gallons of groundwater has been extracted (Geotracker) Reports through December 2010 (Work plans, quarterly reports, annual sampling report, and soil excavation report See pages 497-532 of the attached 4Q10 report for purge logs Semi-Annual Sampling: Total Chromium ranged from 2.5 to 2,200 micrograms/L. CrVI ranged from 0.5 to 2,800 micrograms/L. Have purge logs and well construction details.	

Site Name	Address	City	Zip	Historical Site Operations and Previous Investigations	Potential Contaminant Sources and Rationale for Selection
Huntsman Advanced Materials Americas Inc.	5121 W. San Fernando Rd.	Los Angeles	90039	Specializes in metal, plastic, and composite bonding as well as adhesive and coating manufacturing for the aerospace and automotive industries. The site has the following history; 1946 - John Delmonte started Furane Plastics 1967 - Furane moved to the current site 1972 - Furane purchased by American Can Corp. 1978 - Transferred to M&T Chemical 1983 - Purchased by Rohm and Haas 1986 - Purchased by Ciba-Geigy 1997 - Transferred to Ciba Specialty Chemicals 2000 - Purchased by Vantico 2003 - Purchased by Huntsman No other information for the site was available.	Based upon the long history of industrial use and lack of environmental records, the site should be retained as a potential source of chromium pending additional assessment.
International Cargo, Mayco Pump (Former)	4640 Sperry St.	Los Angeles	90039	Old VOC case, southwest of PRC De-Soto. VOC site with wells of opportunity, although the wells might not be in good condition.	
International Electronic Research Corporation	135 W Magnolia Blvd.	Burbank	91502	No Additional Information	
Interstate Brands	10 Linden Ave.	Burbank	91201	No Additional Information	
J&M Anodizing Inc.	525 S Flower St.	Burbank	91502	Has occupied the site since approximately 1957. According to a Site Inspection Report prepared by the LARWQCB dated 16 May 2001, J & M Anodizing, an aluminum anodizing company, was originally identified under USEPA's Superfund Investigation for VOC contamination of the soil and groundwater in the SFV. The site was inspected by the LARWQCB in 1989 and again 1994 where it was observed that the practice of handling chemicals appeared to be satisfactory. The LARWQCB issued the site NFA letter pertaining to the VOC investigation on 12 September 1994. During the LARWQCB site inspection on 16 May 2001 however, the overall housekeeping conditions were observed to be poor to average. Primary chemicals observed to be used and stored at the site included nitric acid, sulfuric acid, chromic acid, sodium dichromate, nickel, acetate, and alum mixture. The LARWQCB site inspection concluded: - Based on the site inspection of current operations, it is likely that the discharge of chromium to the soil or possibly the groundwater could have occurred. Chromium-containing chemicals were heavily used for many years in their anodizing process. The LARWQCB recommended that, based on the above conclusions, further assessment is required (LARWQCB, 2002). Review of the Groundwater Monitoring Well Installation and Sampling Report, J & M Anodizing, 525 South Flower Street, Burbank, California prepared by CCI, dated 18 December 2009, indicates that one new groundwater monitoring well was installed and sampled on the site and two off-site groundwater monitoring wells were sampled. Groundwater was encountered at 71.75 feet bgs at this site. Soil samples collected and analyzed during the installation of new groundwater monitoring well MW-1 indicated chromium concentrations ranging from 11 mg/kg (at 50 feet bgs) to 23 mg/kg (at 10 feet bgs). Groundwater samples collected from MW-1 indicate chromium concentrations of 68 µg/L and hexavalent chromium concentrations of 49 µg/L.	Based upon the history of chromium use at the site and lack of subsurface investigation data, the site should be retained as a potential source of chromium pending additional assessment.
Janco	3111 Winona Ave.	Burbank	91504	No Additional Information	
Joseff Precision Castings	129 E. Providencia Ave.	Burbank	91502	No Additional Information	
K&L Anodizing Corporation	1200 S. Victory Blvd	Burbank	91502	Has been in business since 1951. However, the length of the time operations started at the subject property is unknown. K&L offers multicolor anodizing services. Operations are conducted in over 30,000-square-feet of production area and focuses primarily around metal finishing including anodizing, Teflon impregnation of hard anodize, passivation of stainless steel, chemical filming, anofaxing, silk screening, laser marking and engraving, pad printing, electrolytic process for fade resistance, precision masking, and metal repairs. The site is listed in the Superfund database indicating a preliminary assessment was conducted in 2001 and completed in 2003. A site reassessment was completed in 2006. However, no information about these assessments can be found. No information is available from the LARWQCB or the DTSC databases.	Based on the historical use of heavy metals and the lack of environmental documentation available for review, the site should be considered as a potential source of chromium contamination to soil and groundwater pending additional assessment. .

Site Name	Address	City	Zip	Historical Site Operations and Previous Investigations	Potential Contaminant Sources and Rationale for Selection
KBC America, Alert Plating (Former)	730 N. Mariposa St.	Burbank	91506	Has operated at the site since approximately 1998 following a fire that destroyed the former occupant, Alert Plating Company (Alert Plating). KBC America uses the site for storage, import, and export of motorcycle helmets and apparel. Alert Plating Company operated on site for roughly 27 years until fire destroyed its facility building in February 1994. According to a 17 April 2001 Site Inspection Report prepared by the LARWQCB, a 1992 investigation of Alert Plating indicated two soil samples with higher than expected concentrations of total chromium (200 mg/kg) in shallow soil. In February 1994, a fire destroyed the Alert Plating Company building causing the chemical contents of the plating tanks and other containers to be released. Soil samples were collected to identify if soil contamination had resulted from the release. Analysis of the samples revealed concentrations of up to 570 mg/kg total chromium. Impacted soils were subsequently excavated until the majority of the contamination was removed. The removed soil was transported off site. In December 1996, the LARWQCB issued a NFR letter for work falling under the SFV Cleanup Program. During the LARWQCB site inspection on 13 March 2001, no chemicals were observed associated with the KBC America operations. The site was primarily used for storage of motorcycle apparel and office space. Due to the redevelopment of the property in 1998, there was no visual evidence of past industrial activity or environmental violations on the property. The LARWQCB site inspection concluded: - Historic operations at the site (associated with Alert Plating), in addition to a major fire in 1994, caused contamination of shallow subsurface soil beneath the property. Several soil investigations were completed at the site and the contaminated soil was excavated and transported off site in late 1994. Post remedial soil sampling indicated no elevated concentrations of total cyanide, chromium, or nickel beneath the former Alert Plating site. - Based on analytical results of soil samples collected at the site, it appears that contamination was limited to the upper 10 feet of soil. - No chemicals were observed in use at the KBC America site; therefore, operations at KBC America pose no threat to soil or groundwater beneath the property. The LARWQCB recommended no further assessment for Title 22 Metals and hexavalent chromium.	Based on the historical use of heavy metals, including chromium, and the known soil impacts, there is potential for groundwater contamination at this site.
Ken's Broaching (See Drilube - 747 Site/Lanco Metals/Zoe Fashion Design)	747 W. Wilson Ave. (also listed as 747 Salem St.)	Glendale	91203	Listed as a machine shop that specializes in general machining, broaching services, drilling, boring, lathe and mill work, pipe or tube cutting, reaming, and shaving . The site was opened by the CARWQCB on 4 October 1994; however, no additional information is available for review.	Based upon the long history of industrial use and lack of environmental records, the site should be retained as a potential source of chromium pending additional assessment.
KM Records	2980 N. Ontario St.	Burbank	91504	Confirmed Chromium in Soil	
Knickerbocker Plastic Company	4101 San Fernando Rd.	Glendale	91204	No Additional Information	
L&M Black Oxide Company, Inc.	1019 N. Victory Pl.	Burbank	91502	Has been in business at this location since 1961 and uses a black oxide plating process to apply a salt containing 90 percent sodium hydroxide and 10 percent sodium nitrite to steel or stainless steel for rust prevention. Light oil (mineral spirits manufactured by Penmaco) is applied to the black oxide product during the process. According to a 24 August 2001 LARWQCB Site Inspection Report laboratory analysis of a sludge sample and wastewater mixture sample from an industrial clarifier indicated 91.8 mg/L chromium and 180 mg/L zinc in 1988. Trace quantities of chromium (1.12 mg/L), lead, copper, and zinc were also detected in a sample from 1989. A Chemical Storage and Use Questionnaire was submitted to the LARWQCB in 1987. The LARWQCB conducted a site inspection in October 1989 and a subsurface investigation was conducted shortly thereafter. The LARWQCB evaluated the results of the subsurface VOC investigation and issued an NFR letter on 14 November 1989. On 31 May 1996, the site was issued a "Joint No Further Action" letter excluding L & M Black Oxide from further investigation under the Superfund process. Because the 24 August 2001 Site Inspection Report prepared by the LARWQCB indicated that further assessment of heavy metals was required, L & M Black Oxide submitted a Work Plan dated 18 July 2005 to perform additional soil investigation at the site. Following review of the 18 November 2005 Final Technical Report prepared by Environmental Engineering & Construction Services and based on the conclusions, the LARWQCB issued a NFR letter dated 16 March 2006 indicating that no further requirements need be met with respect to the heavy metals investigation in the SFV.	Based on the site's historical use of chromium, there is potential for soil and groundwater contamination at this site.
L&M Editorial, Comet Plating - Palm Site (Former)	222 W. Palm Ave.	Burbank	91502	Has occupied this site since 1992 and involves light manufacturing and assembly of editing furniture and equipment for the motion picture industry. Previous property occupants include Modern Screw Manufacturing from 1947 to 1952 and again from 1966 to 1992 and Comet Plating from 1960 to 1962. In April 1996, the latest subsurface investigations were conducted and found significant levels of heavy metals and VOCs detected near the back (northeast) corner of the site. Total chromium concentrations, up to 172 mg/kg, were detected in April 1992 as the result of soil sampling at 5 feet bgs. A NFA letter was sent by USEPA on 31 December 1996 as part of the Superfund investigation. A NFR letter was sent on July 30, 1996 by the RWQCB. (LARWQCB, 2002, pages 694-698).	Based on the historical use of heavy metals and known soil contamination of chromium, there is a potential for groundwater contamination at this site (LARWQCB, 2002).
L.A. Equestrian	480 Riverside Dr.	Burbank	91201	No Additional Information	
Lockheed Librascope (Former), now Walt Disney Company	833 Sonora Ave (also listed as 727/811 Sonora Ave.)	Glendale	91201	Disney currently owns the property where the Former Librascope Corporation conducted operations for 50 years. Operations eventually expanded to over 21 acres. According to the 2002 LARWQCB Phase I: Chromium Investigation, during this period, Librascope manufactured electronic, optical, and mechanical instruments for use in weapon and controls systems aboard ships, aircraft, and ground support equipment. Historical operations also included the use of chromic acid at the site. Librascope's departments included engineering, lathe, milling, jig boring, gear cutting, grinding, optical assembly, assembly, sub-assembly, inspection, and administration. The LARWQCB recommended that further assessment be conducted at the site for Title 22 Metals. In addition, the LARWQCB also recommended a further investigation and search of local building and fire department records.	This site has known impacts to soil and groundwater.
Lockheed Plant B-1	1705 Victory Pl.	Burbank	91504	Soil Vapor Extraction System modification in 2006	

Site Name	Address	City	Zip	Historical Site Operations and Previous Investigations	Potential Contaminant Sources and Rationale for Selection
Los Angeles Piece & Dye Works (Former), Pacific Pipeline Systems	5145 San Fernando Rd.	Glendale	91204	According to a Site Inspection Report prepared by the LARWQCB and dated 26 October 2001, based on a report from the manager of the neighboring property, was closed down and the building was demolished in approximately 1991. LWPDW was a textile dying and printing business that occupied the current site for over 50 years prior to shutting down. A subsurface investigation was performed in 1991 and laboratory analysis of the soil samples collected from 15 feet bgs showed maximum concentrations of 3 mg/kg PCE, 9.7 mg/kg chromium, 190 mg/kg barium, 11 mg/kg cobalt, 29 mg/kg copper, 11 mg/kg nickel, 130 mg/kg vanadium, and 87 mg/kg zinc. The LARWQCB issued a NFR letter dated 14 March 1997 excluding the site from further investigation for VOCs under the Superfund process. A site inspection by the LARWQCB on 26 October 2001 showed a new business operating at the site (Pacific Pipeline System; PPS). The whole site was reconstructed as a pumping station with a layer of gravel covering pipelines buried beneath. The LARWQCB site inspection concluded: - Based on historic records and the inspection, current site operations do not make PPS a likely contributor to the chromium/metal impacts currently being investigated by the LARWQCB. - Previous CARWQCB evaluation of the property determined that some metal contamination included chromium in the soil detected at the site, but did not pose a threat to groundwater quality. However, it will be necessary to have a complete review and/or assessment to fulfill the current LARWQCB investigation goal to exclude the subject site for further investigation. The LARWQCB recommended that based on the above conclusions, further assessment is required.	Based on operations as a textile dying and printing business for over 50 years and soil samples with detected concentrations of chromium, the site should be included as a potential chromium source to groundwater pending further investigation.
Mayco Pump (Former), now International Cargo	4640 Sperry St.	Los Angeles	90039	Old VOC case, southwest of PRC De-Soto. VOC site with wells of opportunity, although the wells might not be in good condition.	
Menasco	100 E. Cedar Ave.	Burbank	91502	Occupied the site between 1940 and 1994 and operated as a major machining, manufacturing, metal plating, and anodizing facility producing parts and equipment for the U.S. Department of Defense, including aerospace and aircraft applications. The site was originally identified (1986-1996) under the USEPA's Superfund Investigation of VOCs in soil and groundwater. Menasco has been instructed by the LARWQCB to complete the site assessment and remedial cleanup. It has completed on-site investigation of VOC contamination, submitted a remedial action plan, and commenced implementation of the cleanup of soil and groundwater at this site. Significant concentrations of total chromium and hexavalent chromium, ranging from 580 to 1,000,000 µg/L, have been detected in groundwater samples collected from 1994 to 2000. (LARWQCB, 2002)	Based on the historical use of chromium and the known concentrations of chromium detected in groundwater at this site, the site is a known source of contamination to soil and groundwater.
Mepco Centralab Inc., Philips Components (Former)	4561 Colorado Blvd.	Los Angeles	90039	Specializes in the manufacturing of electronic components, semiconductors, communications systems, medical systems, diagnostic imaging systems, and other professional equipment. No other information for the site was available.	Based on the limited known land use, the site is not recommended for further assessment as a chromium source.
Monks Aerospace, Inc.	1202 W. Chestnut St.	Burbank	91506	VOC case only NFR issued 10-31-97	
NBC	3000 Alameda Ave.	Burbank	91523	No Additional Information	
Pacer Products	5341 W. San Fernando Rd.	Los Angeles	90039	According to the LARWQCB letter dated 11 March 2001, has been operating at its current location for approximately 35 years. The site contact was not aware of previous site operations prior to 1965. A site inspection by the LARWQCB on 6 April 2001 showed one large building. Based on appearance, the site was used for heavy industrial manufacturing operations at sometime in the past and the phrase "…Wylie Manufacturing…mel-o-air gas furnaces…" was still visible on the exterior sheet metal paneling. A majority of the building is used as a storage and distribution center for automobile parts. No manufacturing, production, or fabrication, of any kind, is performed at the site and current operations do not produce an industrial waste stream. Furthermore, the site does not currently employ any quantities of the metal alloys (e.g. chromium, nickel, cadmium, silver, copper, tin, manganese, and zinc) currently being investigated by the LARWQCB. No hazardous materials or other chemicals are stored at the site in conjunction with current site activities. During a Phase I conducted in 1994, maximum concentrations of chromium in soil and groundwater were detected at 8.8 mg/kg and 0.06 mg/L, respectively. The LARWQCB letter ind tour of the premises (let alone areas of concern [four stage clarifier located outside the southern wall of the main building, and a concrete pit/vault located in the center of the floor]). The property was originally identified under the USEPA Superfund Investigation of VOCs contamination in soil and groundwater in the SFV. However, based on a 1996 evaluation/inspection by the CARWQCB, the property was issued a joint USEPA/CARWQCB NFA letter excluding them from further scrutiny under the Superfund process. The LARWQCB site inspection concluded: - Pacer has reportedly used the property for automobile parts storage since approximately 1966. Pacer does not manufacture or fabricate any industrial products at this site. As such, the company does not store hazardous chemicals or generate industrial waste. - Based on observations made during the recent inspection, Pacer is not a likely contributor to the chromium/metal impacts being investigated by the board. - The LARWQCB inspection revealed that former activities at the site may have contributed to the chromium and metal contamination in soil and groundwater, at this site. Based on available information, the previous owner/occupant used the site to manufacture gas furnaces. However, the site contact was unwilling/unable to provide any information regarding former operations conducted at the site. Detailed information regarding these operators, and associated chemical use, storage and disposal practices must be obtained. - To date, only data is available with respect to the condition of soil and groundwater at this site. The previous Superfund investigation at this site focused on VOCs. As such, only limited laboratory analysis of chromium and heavy metals in soil has been performed at the site. The LARWQCB recommended that additional information is needed regarding previous operations and associated chemical use, storage, and disposal practices at the site prior to 1965. Historical records maintained by local agencies need to be reviewed. Furthermore, the property owner should be required to provide additional information regarding former operations conducted at the site. Avenues of enforcement may be necessary to obtain this information. Based on information available to date, a subsurface investigation appears warranted at this location. This assessment should focus on industrial waste clarifier, located north of the building and concrete pit, and near the center of the building. The ultimate scope of the assessment may be reduced based on information provided by the property owner. However, in general, the scope should include comprehensive metal analysis of soil samples across the entire site.	The site has known impacts to soil and groundwater.
Pacific Bell Corporation	720 Western Ave.	Glendale	91201	No Additional Information	

Site Name	Address	City	Zip	Historical Site Operations and Previous Investigations	Potential Contaminant Sources and Rationale for Selection
Pacific Radiator	450 W. Colorado S.	Glendale	91204	No Additional Information	
PMI-Prop Masters Inc	2721 Empire Ave.	Burbank	91504	No Additional Information	
PRC Desoto, Courtaulds Aerospace (Former)	5430 San Fernando Rd.	Glendale	91203	According to the GeoTracker website, the site is currently inactive and buildings have been or are being demolished. Under direction of the LARWQCB, the site has conducted periodic phases of site investigation since 1992, which have documented the release of chemicals at this site. These chemicals have included VOCs including methyl ethyl ketone (MEK), TCE, PCE, and heavy metals, primarily chromium and hexavalent chromium. Groundwater monitoring has been conducted at the site since 1994 and chemicals including 1,1,1-TCA, dichloroethene (DCE), TCE, PCE, chromium, hexavalent chromium, nickel, and 1,4-dioxane have been detected. Due to the release of these chemicals, on 22 August 2002 the LARWQCB issued CAO No. R4-2002-0085. Under the CAO, the site completed several phases of on-site assessment for soil, soil vapor, and groundwater, and has been conducting quarterly groundwater monitoring of both on- and off-site groundwater monitoring wells. Because the site assessment phases are nearly complete, additional assessment work may be required, as the site's building footprints are removed. Since 2004, the focus of the site has been on remediation and a Remedial Action Plan (RAP) was submitted to the LARWQCB with the RAP being revised several times. To date, the site has performed on-site remediation for soil clean up of VOCs and heavy metals by the excavation and removal of contaminated soil and by the installation and operation of a soil vapor extraction (SVE) system. Additional SVE maybe warranted as building footprints are removed. To deal with on-site heavy metal contamination in soil and groundwater, on 5 February 2009, the LARWQCB issued a Waste Discharge Requirements (WDR) permit No. R4-2007-0019, Series No. 60, CI No. 9415 to the Site. The WDR permit allows the site to inject a chemical substrate (calcium polysulfide, corn syrup, emulsified vegetable oil, etc.) to the soil and allow the chemical substrate to percolate through the soil to the groundwater and reduce hexavalent chromium to chromium. The chemical substrate injections are ongoing. The site also intends to complete and submit a Human Health Risk Assessment to determine whether the site clean up of soil, soil vapor, and groundwater has been achieved (acceptable risk to human health and the environment and the threat to groundwater quality has been minimized). PPG's website refers to the company as a manufacturer of aircraft windshields, windscreens, canopies, windows, and lenses. They also manufacture specialty sealants, adhesives, coatings, paint removers, and cleaners. http://www.ppg.com/coatings/aerospace/Pages/default.aspx	The site has known impacts to soil and groundwater.
Process Control Labs	2520 N. Ontario St.	Burbank	91504	Based upon an *Approval of Technical Workplan/Remedial Action Plan for Process Control Labs* dated 1-5-07, soil sample results indicate surficial soils are contaminated with heavy metals (including but not limited to Cr). RWQCB to issue case closure with a Deed Restriction covenant preventing residential/educational use unless soil remediated. Need PRP to enter cost recovery program to proceed with deed restriction.	
Saturn Fasteners - 415 Site (Former), now Burbank Steel Treating, Inc.	415 S. Varney St.	Burbank	91502	Manufactures high-strength, close-tolerance fasteners from wire and bars for the aerospace industry and moved to this site (425 South Varney) in approximately 1990 from the former location of 515 South Varney Street. Between 1977 and 1990 the site was owned and operated by Universal Fasteners, who conducted a very similar operation. According to a 20 June 2001 Site Inspection Report prepared by the LARWQCB Saturn Fasteners does not perform any plating, anodizing, heat treating, or chromate conversion of cadmium plating. All such processes are performed by outside contractors. Saturn Fasteners does use non-chlorinated cutting or grinding oil, spindle oil, way oil, and kerosene oil in their operations. Parts washing and degreasing is done with biodegradable detergents and processed through a closed-loop on-site system A clarifier was removed from the site in 1996. According to the LARWQCB Site Inspection Report, soil was excavated to a depth of 15 feet bgs from a 3-foot-wide by 6-foot-long excavation following the removal of the clarifier. Three 65-foot-deep-vapor monitoring wells, VM-1, VM-2, and VM-3, were installed within and outside of the manufacturing area. Five soil borings were also advanced to depths ranging from 2.5 to 60 feet bgs. Five soil vapor monitoring points were installed to a depth of 47 feet bgs. One soil sample, from boring B-4, located near the southern boundary of the former clarifier location was analyzed for total threshold limit concentration (TTLC) metals. Sample S6-B4-10 contained 15.3 mg/kg of chromium. Groundwater was reported at 70 feet bgs. The LARWQCB site inspection concluded: - Evidence of the presence of heavy metals including chromium in the vicinity of the former clarifier. There is no data available with regard to groundwater impacts beneath the property. The LARWQCB recommended an additional subsurface investigation to determine heavy metal concentrations in the deeper soil and in groundwater hydraulically upgradient and downgradient of the site. (LARWQCB, 2002).	Based on evidence of chromium in the soil and a potential for groundwater contamination at this site.
Shine Jewelry	116 E. Alameda	Burbank	91502	No Additional Information	
Somers & Elmore Plating	10717 Chandler Blvd.	North Hollywood	91601	Not a site to consider. Was located in a residential area. Was a bicycle shop recently. In the past they used to re-polish household decorative items. They did not perform any industrial plating, just household silver and maybe gold plating work.	

Site Name	Address	City	Zip	Historical Site Operations and Previous Investigations	Potential Contaminant Sources and Rationale for Selection
Spence Electroplating Company	1001 Chestnut St. (also listed as 917 Chestnut St.)	Burbank	91506	Has been operating for nearly 45 years using nickel, copper, and chromium. The site covers approximately 35,000 square feet and consists of a large building housing plating and anodizing tanks, a polishing room, a boiler room, covered chemical storage areas, and a wastewater treatment system. According to a 7 May 2001 Site Inspection Report prepared by the LARWQCB a 1996 investigation of Spence Electro-Plating revealed low levels of VOCs in soil. During the LARWQCB's site inspection on 10 April 2001, several open tanks used for cleaning, plating, anodizing, and rinsing metal components were observed. Dip tanks used in the chrome plating process were located near the center of the 35,000-square-foot building within concrete-bermed containment areas. Housekeeping was generally acceptable in the plating and storage locations and no spills were observed in these areas. Wastewater generated from operations was treated in a closed-loop system, which produced approximately 25,000 pounds of filter cake monthly. The LARWQCB site inspection concluded: - There is a potential for soil and groundwater contamination to be present beneath the site, based on historical use of heavy metals over an extended period of time; - Chemicals containing heavy metals were used, treated, and stored at various locations on the property, and therefore multiple source areas existed where contamination may have been introduced into the subsurface. - Previous investigations revealed that VOCs used at the site have migrated into soil beneath the property. It is feasible that chemicals used in plating and anodizing operations may have also migrated along similar pathways. - No historical soil or groundwater investigations for Title 22 Metals have been conducted at the site and therefore no analytical data exists to assess if soil and groundwater beneath the site contains elevated concentrations of heavy metals including hexavalent chromium. - Due to the use of chromium-based chemicals for plating over an extended period, operations at Spence Electro-Plating may have contributed to hexavalent chromium contamination in the SFV. The LARWQCB recommended that a subsurface investigation be conducted at the site with samples analyzed for hexavalent chromium and Title 22 Metals. In 2006, investigations revealed that surface soils had been impacted by heavy metal contamination including lead, copper, chromium, and nickel. Following removal and treatment (by fixation/stabilization) of approximately 250 to 300 cubic yards of soil containing cadmium and nickel concentrations exceeding background soil conditions found in the SFV, the LARWQCB issued an NFR letter to Spence Electro-Plating Company on 22 August 2007. According to the NFR letter, remaining concentrations of heavy metals in the soil are below the USEPA preliminary remediation goals (PRGs), and soil screening levels for the protection of groundwater. Therefore, LARWQCB determined that the lateral and vertical extent of heavy metals had been adequately remediated and thus any remaining concentrations of chromium and nickel present a de minimis threat to groundwater, approximately 200 feet bgs at the site.	Based on the historical use of chromium, there is known soil contamination, there is a potential for groundwater contamination at this site.
Standard Armament	631 Allen Ave.	Glendale	91201	No metals. Is a secret manufacturer of armaments, assemble the belts on the machine guns of helicopters. Mostly use oils/lubricants. Not a Cr source site. Have maybe 2 monitoring wells onsite. EPA has files now. VOC case	
Steve's Plating	3111 N. San Fernando Blvd.	Burbank	91504	Interest in this generated from a technical report for Assessment and Delineation of Cr & Nickel in Shallow Soil (File No. 104.1015	
Sun Art Plating Company - 1021 Site	1021 W. Isabel St.	Burbank	91506	Operated as a machine shop from 1940 to 1960 and then, through 1989, as a plating facility. A Chemical Storage and Use Questionnaire submitted in 1987 indicated that chemicals used included chromic acid. According to a 29 June 2001 Site Inspection Report prepared by the LARWQCB, in 1989 a total of four soil samples collected from two soil borings next to a former clarifier were analyzed for VOCs, total petroleum hydrocarbons (TPH), and cyanide at 5 and 10 feet bgs. The results indicated that VOCs and TPH were below laboratory detection limits. The concentrations of cyanide ranged from 0.8 to 8.8 mg/kg. Based on these results, the LARWQCB issued Sun Art Plating Company an NFA letter relating to chlorinated VOCs dated 30 August 1989. During the LARWQCB site inspection on 28 June 2001, the site was observed to be occupied by Denali, a live mobile broadcasting company. The building was being used as a warehouse to store cables, broadcast equipment, and a mobile TV studio truck. No signs of past chemical spills or releases were reported. The LARWQCB site inspection concluded: - A machine shop and plating company operated on site from approximately 1940 to 1989. - No chemical usage or operational information regarding the machine shop is available from the 1940s through the 1960s. - A limited soil assessment was conducted to determine if the clarifier operated during the plating operation posed a threat to the subsurface from VOCs and TPH. The results were below laboratory detection limits. - Denali's nature of business and chemical use do not pose any known threat to the soil or groundwater from heavy metals or hexavalent chromium. - Soil samples have not been analyzed for heavy metals and hexavalent chromium. The LARWQCB recommended that additional site assessment work be performed at the site.	Based on the historical use of chromic acid, there is potential for soil and groundwater contamination at this site.
Sun Valley Extrusion Company	4626 Sperry St.	Los Angeles	90039	According to their website, http://sunvalleyextrusion.com/index.htm, SVEC has operated at this site for over 45 years. They operate an aluminum extrusion press and have a complete fabrication department for the manufacturing of commercial storefront systems, entrance doors, and window walls. No other information for this site was available.	Based on operation of an aluminum extrusion press and fabrication department, the site should be considered to have potential impacts to groundwater.
Sunland Chemical & Research Corp.	5447 W. San Fernando Rd.	Los Angeles	90039	VOC case, no Cr data that RWQCB knows of.	
TA Manufacturing Company	375 Arden Ave.	Glendale	91203	Site investigation completed in 2005. No significant sources of heavy metals detected.	
Tech-Graphics	315 S. Flower St.	Burbank	90502	Remedial Action Plan (Revised) dated 1-30-06 listed total Cr in soil at 16, 25, and 15 mg/kg. No other Cr data available. Site assessed for VOCs. Work Plan for Limited Soil Investigation for CrVI dated 3-14-11 from Enviroassessors, Inc. No follow up investigation report on file. Located across from Andrew Jergens. Downgradient of All Metals. Located by J&M. RWQCB to request an investigation at this site.	

Site Name	Address	City	Zip	Historical Site Operations and Previous Investigations	Potential Contaminant Sources and Rationale for Selection
Technibilt, Whittaker Controls (Former)	1 W. Alameda Ave.	Burbank	91502	Used to be a shopping cart manufacturing company. Used Cr plating methods. Upgrade of ITT Aerospace/Home Depot. Past owner was General Controls. RWQCB pursuing Whitaker now for cleanup. An existing building remains onsite.	
Texon Service Center	249 Glenoaks Blvd.	Glendale	91202	No Additional Information	
Toyon Service Center, Toyon Canyon Landfill (Former)	5050 Mt. Hollywood Dr.	Los Angeles	90027	No Additional Information	
Walt Disney Company-Buena Vista	500 S. Buena Vista St.	Burbank	91521	Not a Cr site. Late 1930's operated biggest cooling unit in the city. Pumped 1.7 million gallons/day from 3 wells at 5,000 gpm.	
Weldcraft	119, 124, & 126 E. Graham Pl.	Burbank	91502	CrVI in soil that ranged from 3.2 to 55 mg/kg. Findings from the Phase II Subsurface Investigation dated 5-2-01: chromium present in all soil borings ranging from 2.83 to 22.4 mg/kg. Limited Phase II Investigation (6-7-06):Chromium 6.77 to 27.5 mg/kg. Excavation and Disposal of Contaminated Soil (6-22-98):CrVI in soil that ranged from 3.2 to 55 mg/kg. July 22, 2010 internal email from RWQCB listing Weldcraft (3 sites) as a potential CrVI site for further investigation. Excavation and Disposal of Contaminated Soil (6-22-98):CrVI in soil that ranged from 3.2 to 55 mg/kg. Findings from the Phase II Subsurface Investigation dated 5-2-01: chromium present in all soil borings ranging from 2.83 to 22.4 mg/kg. Limited Phase II Investigation (6-7-06):Chromium 6.77 to 27.5 mg/kg VOC case. The RWQCB will issue an NFR soon.	
Western Magnetics Incorporated	1733 S. Flower St.	Glendale	91201	VOC files only.	
Westform Industries	4552 W. Colorado Blvd.	Los Angeles	90039	VOC files only.	
Westland Graphics	1400 W. Burbank Blvd.	Burbank	91506	No Additional Information	
World Wide Digital Services, Access Controls (Former)	171 W. Magnolia Blvd.	Burbank	91502	Soil investigations performed from 1989 to 1996. Soil and soil vapor work performed, VOCs detected. No records of heavy metals being investigated. Groundwater investigations performed from 1989 to 1996. VOCs detected. No records of heavy metals being investigated. Soil and groundwater investigations performed from 1989 to 1996. NFR issued on 9-5-96. on 10-17-01 a chemical use questionnaire. Letter was issued based on presence of chromium related compounds in the soil and groundwater. Soil, groundwater, and soil vapor work performed, VOCs detected. No records of heavy metals being investigated.	
Uniplate Inc.	6 W. Burbank Blvd.	Burbank	91502	Has occupied this site since 1967 as a plating facility. Information regarding the previous business is unknown. The Uni-Plate site was closed in 2006 and chromium was found in soil at concentrations of 574 mg/kg (LARWQCB, 2002).	Based on the historical use as a plating facility and confirmed concentrations of chromium in soil, there is potential for groundwater contamination at this site.
Zero Corp/Enclosures	777 Front St.	Burbank	90502	Manufacturing facility comprising ~ 8 acres. Property listed as currently inactive. VOC data on record. NFR issued 12-23-03. Facility used as chemical storage. VOCs found in soil (no data) VOC file, no Cr information. Cal Trans did investigation at this site. Groundwater Monitoring Report on file dated 4-13-99. Had wells onsite but have since been destroyed. VOC case only per the RWQCB.	

Notes: Information contained in this Appendix was obtained from RWQCB investigations and other publicly available sources. This information summarizes previous investigations or reported activities prepared by others. ERM has not verified, certified or comprehensively reviewed the investigations for these sites and makes no assurances as to the representativeness of this information.