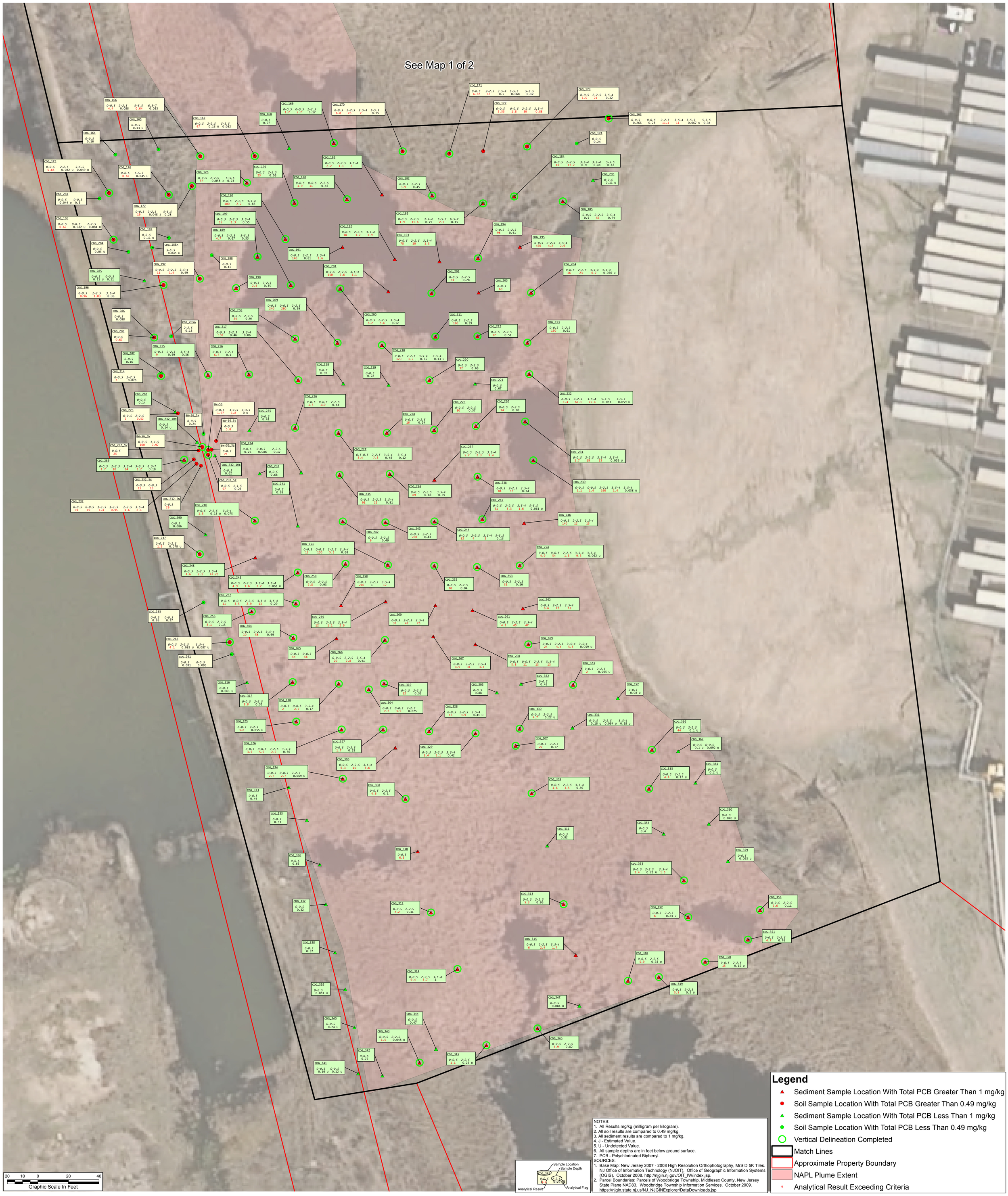

NOTES:
1. All Results mg/kg (milligram per kilogram).
2. All soil results are compared to 0.49 mg/kg.
3. All sediment results are compared to 1 mg/kg.
4. J - Estimated Value.
5. U - Undetected Value.
6. All sample depths are in feet below ground surface.
7. PCB - Polychlorinated Biphenyl.

SOURCES:
1. Base Map: New Jersey 2007 - 2008 High Resolution Orthophotography, MrSID 5K Tiles. NJ Office of Information Technology (NJOIT), Office of Geographic Information Systems (OGIS). October 2008. http://njgin.nj.gov/OIT_IW/index.jsp.
2. Parcel Boundaries: Parcels of Woodbridge Township, Middlesex County, New Jersey State Plane NAD83. Woodbridge Township Information Services. October 2009. https://njgin.state.nj.us/NJ_NJGINExplorer/DataDownloads.jsp

WESTON SOLUTIONS

Weston Solutions, Inc.
205 Campus Drive Edison, New Jersey 08837-3939
TEL: (732) 417-5800 Fax: (732) 417-5801
http://www.westonsolutions.com

N W E S

REPORT DATE:	May 2012
PROJECT MANAGER:	D. Kopcow
CLIENT NAME:	Hatco Corporation
DRAWING:	11279_CD_All_PCB_2_of_2.mxd
PATH:	P:/Hatco/GIS/MXD/2012_05_Channel_D_Results
CHECKED BY:	A. Garrison
REVISION No.	0
CONTRACT No.	
DELIVERY ORDER NO.	
PROJECT NAME:	Hatco Remediation
WORK ORDER No.	13067.001.003.8020
DRAWN/MODIFIED BY:	J. Lynes
DATE CREATED:	05/08/2012

DRAWING TITLE:

Channel D
Soil and Sediment Sample
Total PCB Result Map
2 of 2

FIGURE:	SCALE:	DATE:
2	1" = 20'	05/08/2012