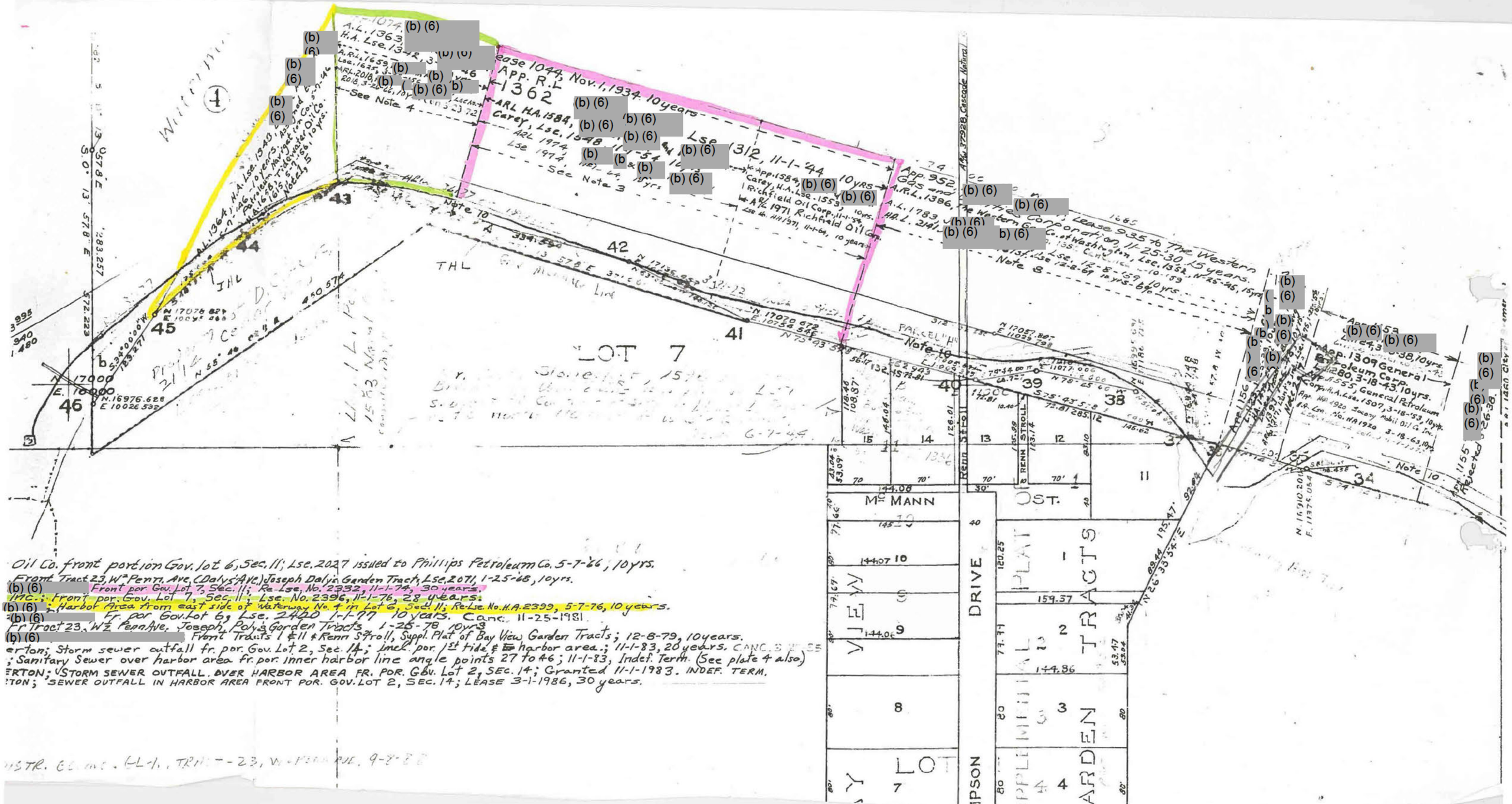
Lse 1044, Nov. 1, 1934, 10 years
App. R.L. 1362
See Note 4
See Note 3
Lse 1312, 11-1-44, 10 yrs
App. 952 Gas and Oil
Lease 935 to The Western Oil Corporation, 11-25-30, 15 years.
Note 8
Note 10
Note 16
LOT 7
THL
Mc MANN
RENN STROLL
DRIVE
App. 1309 General Petroleum Corp.
Note 10
Rejected
Oil Co. front portion Gov. lot 6, Sec. 11; Lse. 2027 issued to Phillips Petroleum Co. 5-7-66, 10 yrs.
Front Tract 23, W. Penn. Ave. (Daly's Ave.) Joseph Daly's Garden Tracts, Lse. 2071, 1-25-68, 10 yrs.
Front por. Gov. Lot 7, Sec. 11; Re-Lse. No. 2332, 11-1-74, 30 years.
Inc.; front por. Gov. Lot 7, Sec. 11; Lse. No. 2396, 11-1-76, 28 years.
; Harbor Area from east side of waterway No. 4 in Lot 6, Sec. 11; Re-Lse. No. H.A. 2399, 5-7-76, 10 years.
Fr. por. Gov. Lot 6, Lse. 2420 1-1-77 10 years. Canc. 11-25-1981
Fr Tract 23, W. Z. Penn Ave. Joseph Daly's Garden Tracts 1-25-78 10 yrs
Front Tracts 1 & 11 & Renn St. Stroll, Suppl. Plat of Bay View Garden Tracts; 12-8-79, 10 years.
erton; Storm sewer outfall fr. por. Gov. Lot 2, Sec. 14; incl. por. 1st tide & harbor area.; 11-1-83, 20 years. CANC.
; Sanitary Sewer over harbor area fr. por. inner harbor line angle points 27 to 46; 11-1-83, Indef. Term. (See plate 4 also)
ERTON; STORM SEWER OUTFALL OVER HARBOR AREA FR. POR. GOV. LOT 2, SEC. 14; Granted 11-1-1983. INDEF. TERM.
TON; SEWER OUTFALL IN HARBOR AREA FRONT POR. GOV. LOT 2, SEC. 14; LEASE 3-1-1986, 30 years.