WASHI

N 24°10'00" W
186.373'

S 74°00'00.0" E
4.653'

N 29°25'40.2" E
390.993'

WATERWAY NO. 4

N 29°25'40" E
403.64

INNER HARBOR LINE

S 60°44'00" W
126.00'

S 48°20'00" W
125.00'

N 74°55'00" W
334.594

WA
3: 4

N 00°13'57.8" W
283.257'

PLAT

INNER HARBOR LINE PER
SHEET 5 – SUPPLEMENTAL
MAP OF BREMERTON TIDE
LANDS – 1914

(TAX LOT 112401-3-075-2008)

S 55°46'02" W
450.57'

N 34°00'00" E
123.277'

N 00°08'25" W 262.362'
292.362

GOV'T. LOT 6

GOV'T. LOT 7

((TAX LOT

N 00°13'58" W
17.19'

MEANDER LINE

S 89°38'16" W
272.81'
272.76'

19'

47'

30'

S.W. CORNER
GOV'T. LOT 7

10 11 1050.701'

15 14

S 89°38'16" W 2302.563

SECTION CORNER PER STATE OF WASHINGTON
"BREMERTON TIDELANDS" MAP (1914)

SECTION CORNER, CONCRETE MONUMENT W/ BRASS CAP
5.6' SOUTH & 0.26' EAST OF STATE POSITION

LEASE AREA = 17

GRAPHIC SCALE

60 0 30 60 120 240

( IN FEET )
1 inch = 60 ft.

MATHEW C. MACLEARNSBERRY
STATE OF WASHINGTON
8425
REGISTERED
PROFESSIONAL LAND SURVEYOR
EXPIRES: JUNE 7, 1993

DATE: 5/10/93

DNR-00004173

# HINGTON NARROWS

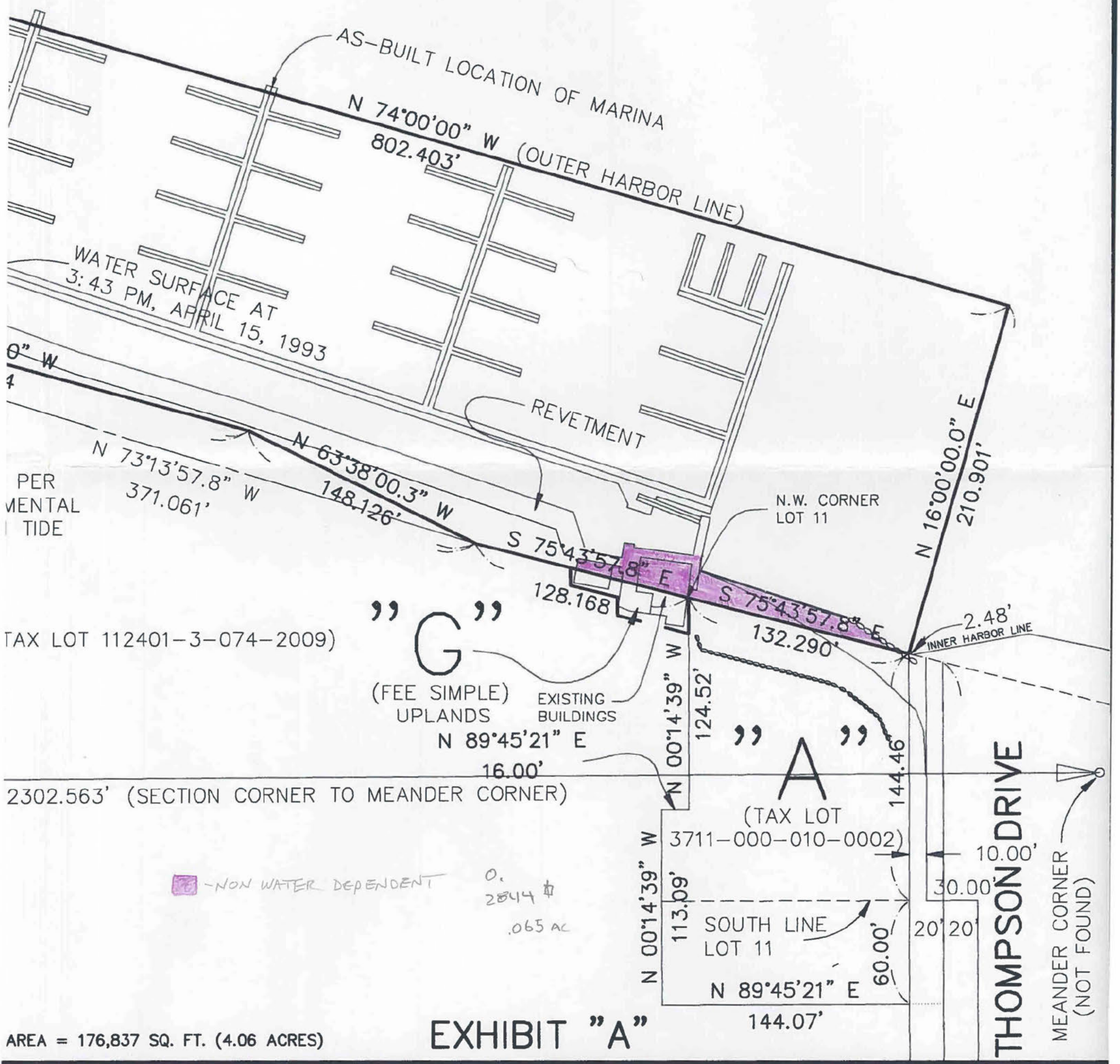



MACLEARNSBERRY, Inc.
Civil Engineers ◦ Land Surveyors ◦ Planners
159 WYATT WAY NE BAINBRIDGE ISLAND, WA 98110
PHONE: (206) 842-5514


CLIENT
(b) (6)

## PORT WASHINGTON MARINA
## AQUATIC LANDS LEASE EXHIBIT

| | | | | | |
|---|---|---|---|---|---|
| DRAWN BY | MCM | DATE | MAY 4, 1993 | JOB NO | 93020 |
| CHECKED BY | MCM | SCALE | 1" = 60' | SHEET | 1 OF 1 |