(b) (6) [redacted]

(b) (6) [redacted]

Bremerton, Wn. 98310
Harbor Lease area # 1974

RECEIVED
JUN 30 1971
COMMISSIONER OF PUBLIC LANDS
No.

Commissioner Burt Cole
Dept. of Natural Resources
Olympia, Wash. 98501

Dear Mr. Cole:

We would like to replace the existing tool shed as shown below.

We would also like to put a patio-deck on the house to extend twenty feet onto the beach, being aproximately thirty feet in length. And also connect the existing garage to the house utilizing this area for another bedroom

Thank you.

Sincerely,

(b) (6) [redacted]

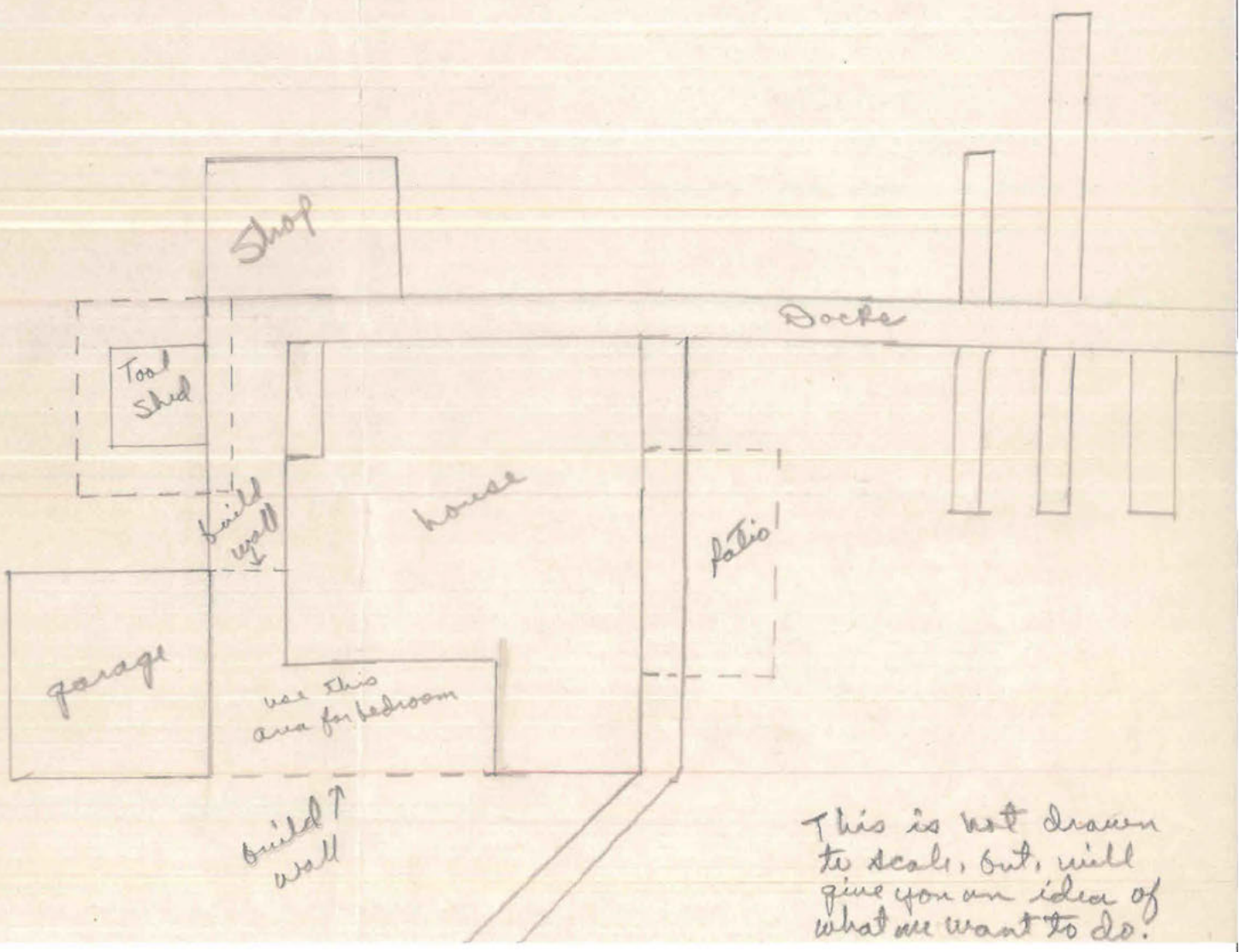

This is not drawn to scale, but, will give you an idea of what we want to do.