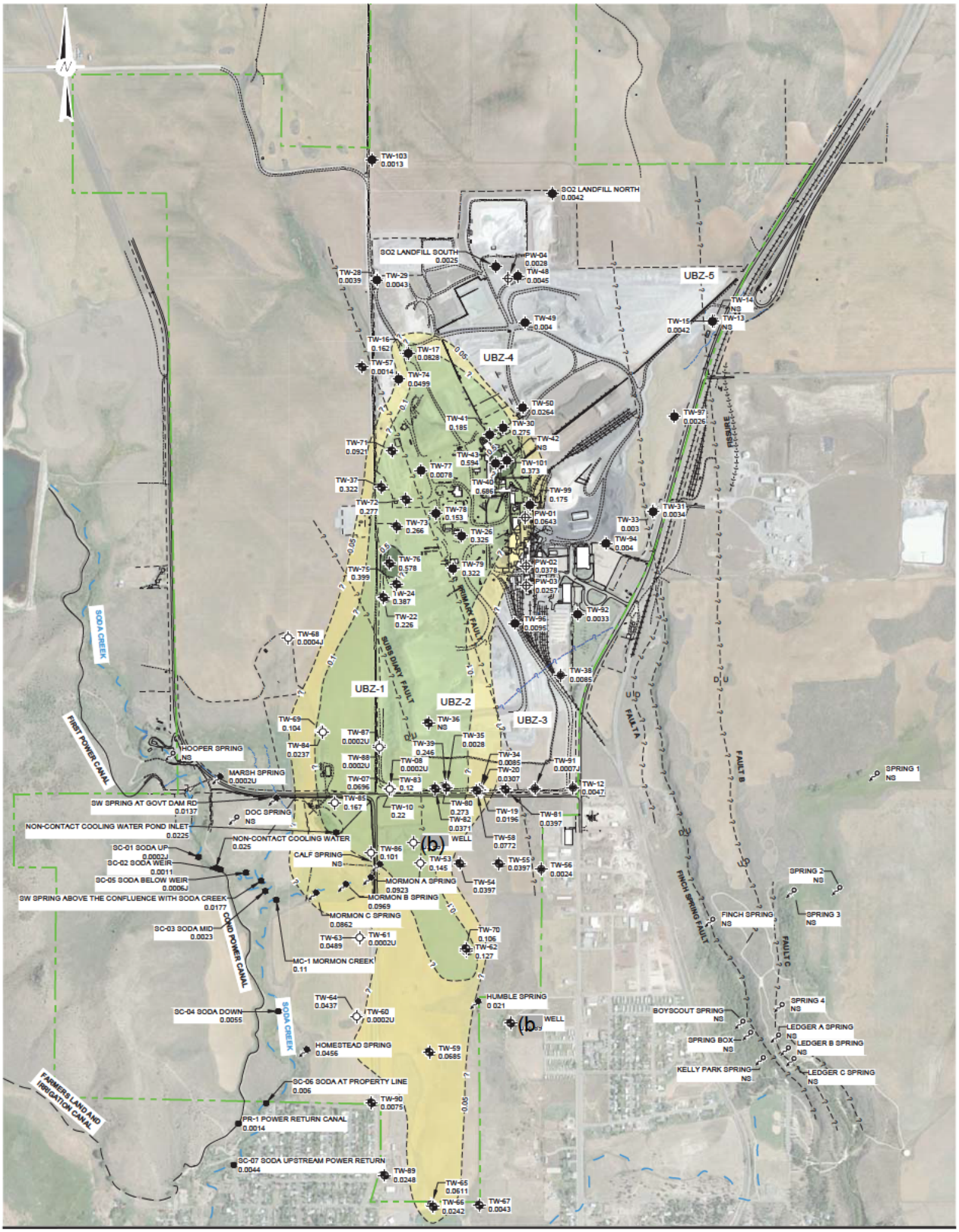

LEGEND

MORMON A (0.015)	SPRING LOCATION WITH NAME (WHERE KNOWN)
DOC	SPRING LOCATION (NOT SAMPLED) WITH NAME (WHERE KNOWN)
MORMON CREEK	SURFACE WATER LOCATION WITH NAME
INDEPENDENT	WELL LOCATION IN SODA SPRINGS WITH NAME
(<0.041)	SAMPLE CHEMICAL CONCENTRATION (mg/L) WITH QUALIFIER (IF ANY) (...U) NOT MEASURED (...J) ESTIMATED (J+) ESTIMATED WITH HIGH BIAS
TW-60 (<0.002 U)	MONITORING WELL LOCATION WITH NAME IN GROUNDWATER ZONE UBZ-1
TW-59 (<0.002 U)	MONITORING WELL LOCATION WITH NAME IN GROUNDWATER ZONE UBZ-2
TW-56 (<0.002 U)	MONITORING WELL LOCATION WITH NAME IN GROUNDWATER ZONE UBZ-3
TW-28 (<0.002 U)	MONITORING WELL LOCATION WITH NAME IN GROUNDWATER ZONE UBZ-4
PW-1 (<0.041)	PRODUCTION WELL LOCATION WITH NAME
FAULT	
FISSURE	
UBZ-1	GROUNDWATER ZONE
	INSTITUTIONAL CONTROL BOUNDARY
	CREEK
	POWER CANAL
	IRRIGATION CANAL
	INFERRED BOUNDARY UBZ-3 / UBZ-4

CHEMICAL ISOPLETH (mg/L) DASHED WHERE APPROXIMATE

? WHERE UNKNOWN

0.05 0.5 0.10

0 600 1200
1" 600' FEET

NOTES

1. NAD83 IDAHO STATE PLANES, EAST ZONE, US FOOT.
2. AERIAL PHOTO FROM GOOGLE EARTH (8/2/2013).

CLIENT
MONSANTO COMPANY

PROJECT
2018 ANNUAL REPORT
SODA SPRINGS, IDAHO

CONSULTANT
GOLDER

YYYY-MM-DD	2019-01-21
DESIGNED	REDMOND
PREPARED	MK
REVIEWED	MK
APPROVED	DB

TITLE
SELENIUM CONCENTRATIONS IN UBZ GROUNDWATER AND SURFACE WATER - JUNE 2018 - NORTH SHEET

PROJECT NO.	PHASE	REV.	FIGURE
9131101020	001.1G	A	20