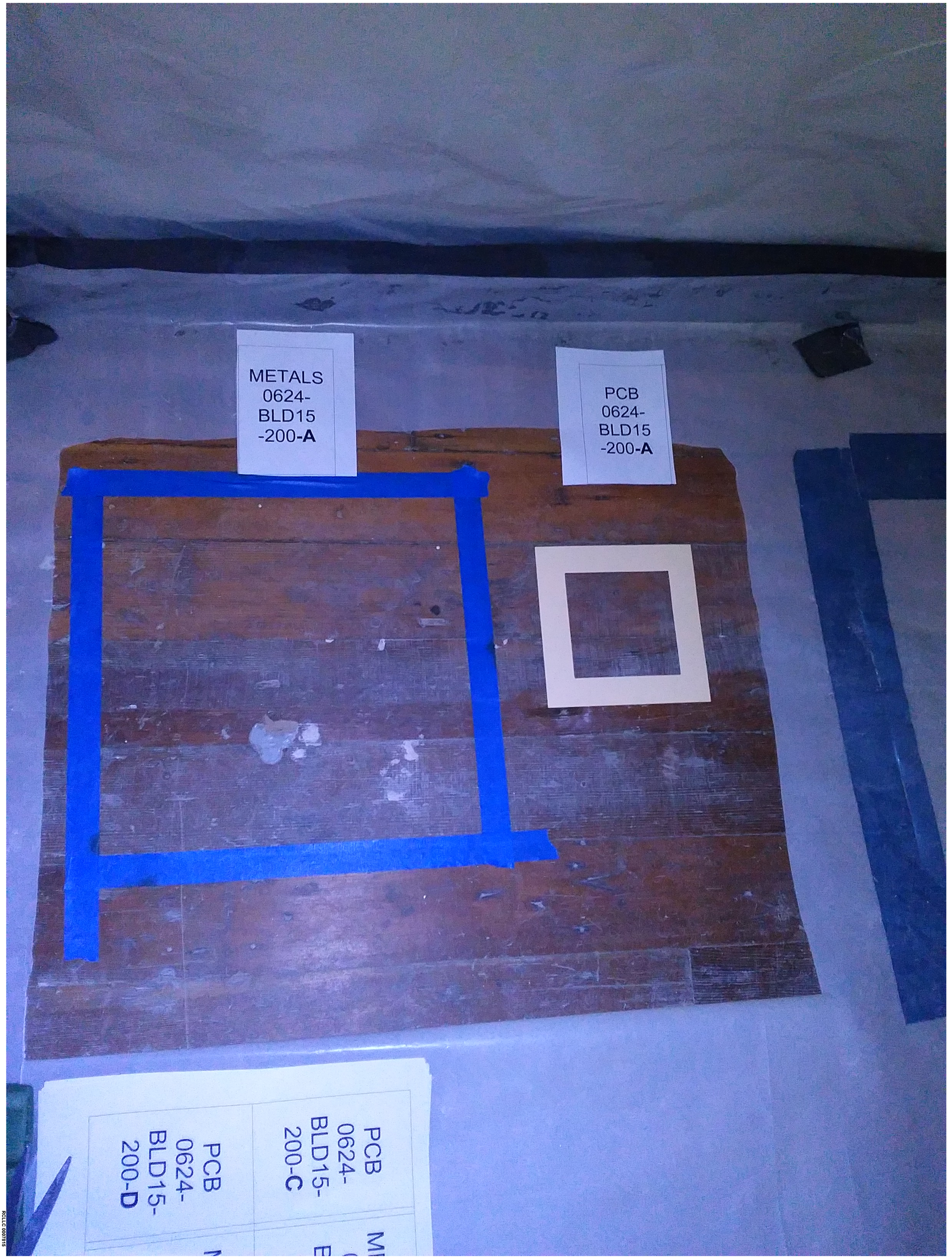

RCLLC 0007815

RCLLC 0007816

MIRACLE
4 OZ. FLINT
GLA-00858
2 OZ.
A
B
C
D
E
F
G
H
I
J

0404-BLD15-200-PCB-A
METALS
0624-
BLD15
-200-A
PCB
0624-
BLD15
-200-A

0404-BLD15-200-PCB-A
PCB
0624-
BLD15
-200-A
METALS
0624-
BLD15
-200-A

LEAD WIPE™
Lead Dust Sampling Wipe
For Professional Use
Meets ASTM E1792
*Supporting Performance Data is Available Upon Request
LEAD WIPE™
Lead Dust Sampling Wipe
For Professional Use
Meets ASTM E1792
*Supporting Performance Data is Available Upon Request

METALS
0624-
BLD15-
200-B
PCB
0624-
BLD15-
200-B

RCLLC 0007827

METALS
0624-
BLD15-
200-E
PCB
0624-
BLD15-
200-E

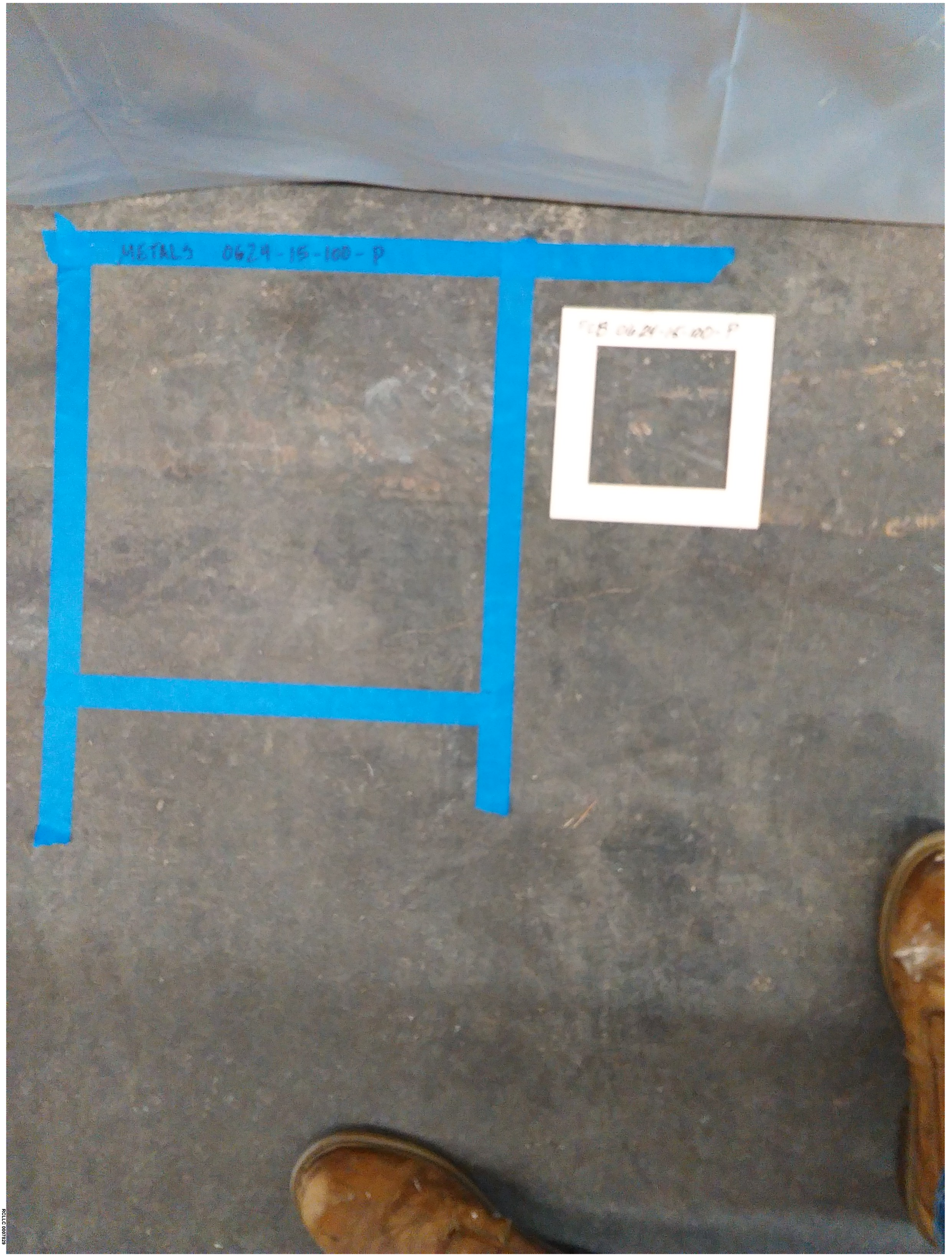

RCLLC 0007929

CAUTION
CUIDADO
CAUTION

CAUTION
CUIDADO
CAUTION
CUIDADO
CAUTION
CUIDADO
CAUTION

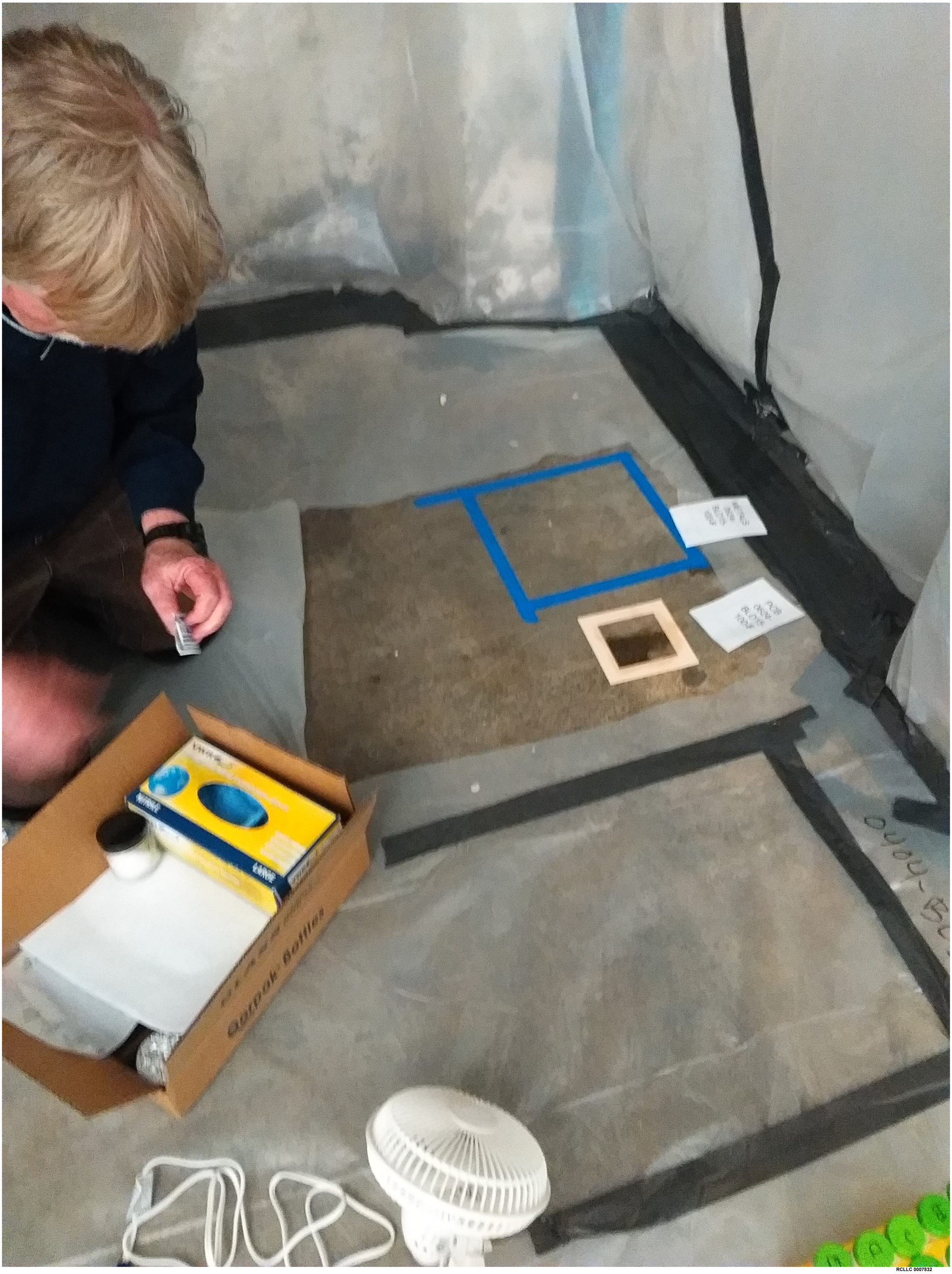
Bottles

METALS
0624
BLD15
100-F
PCB
0624
BLD15
100-F
VWR
NITRILE
LARGE

METALS
0624-
BLD15-
100-G
PCB
0624-
BLD15-
100-G

METALS
0624-
BLD15-
100-G
PCB
0624-
BLD15-
100-G

METALS
0624-
BLD15-
100-G
PCB
0624-
BLD15-
100-G

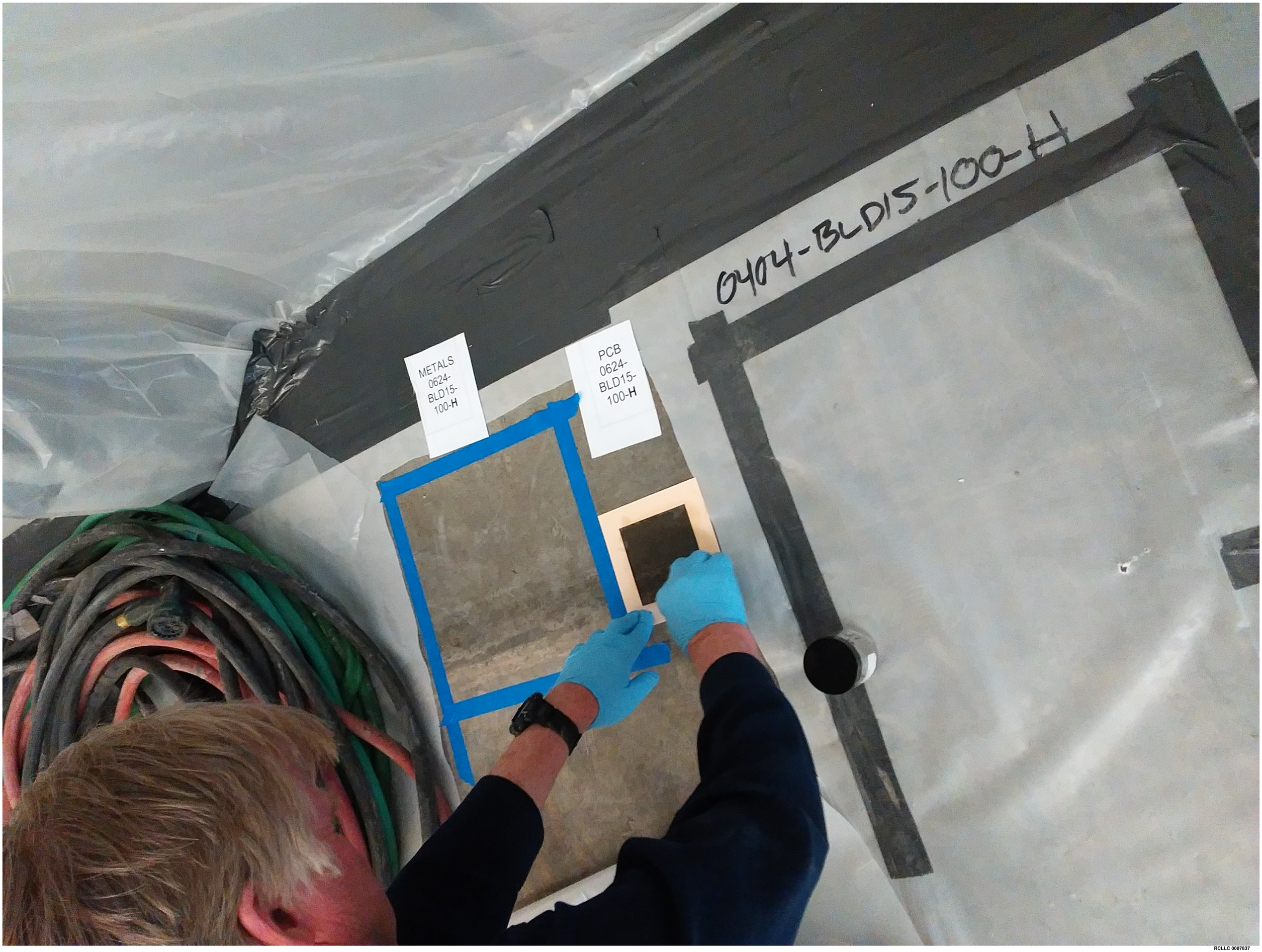
0404-BLD15-100-H
METALS
0624-
BLD15-
100-H
PCB
0624-
BLD15-
100-H

RCLLC 0007838

RCLLC 0007839

METALS
0624-
BLD15-
100-J
PCB
0624-
BLD15-
100-J
404-BLD15-100-J

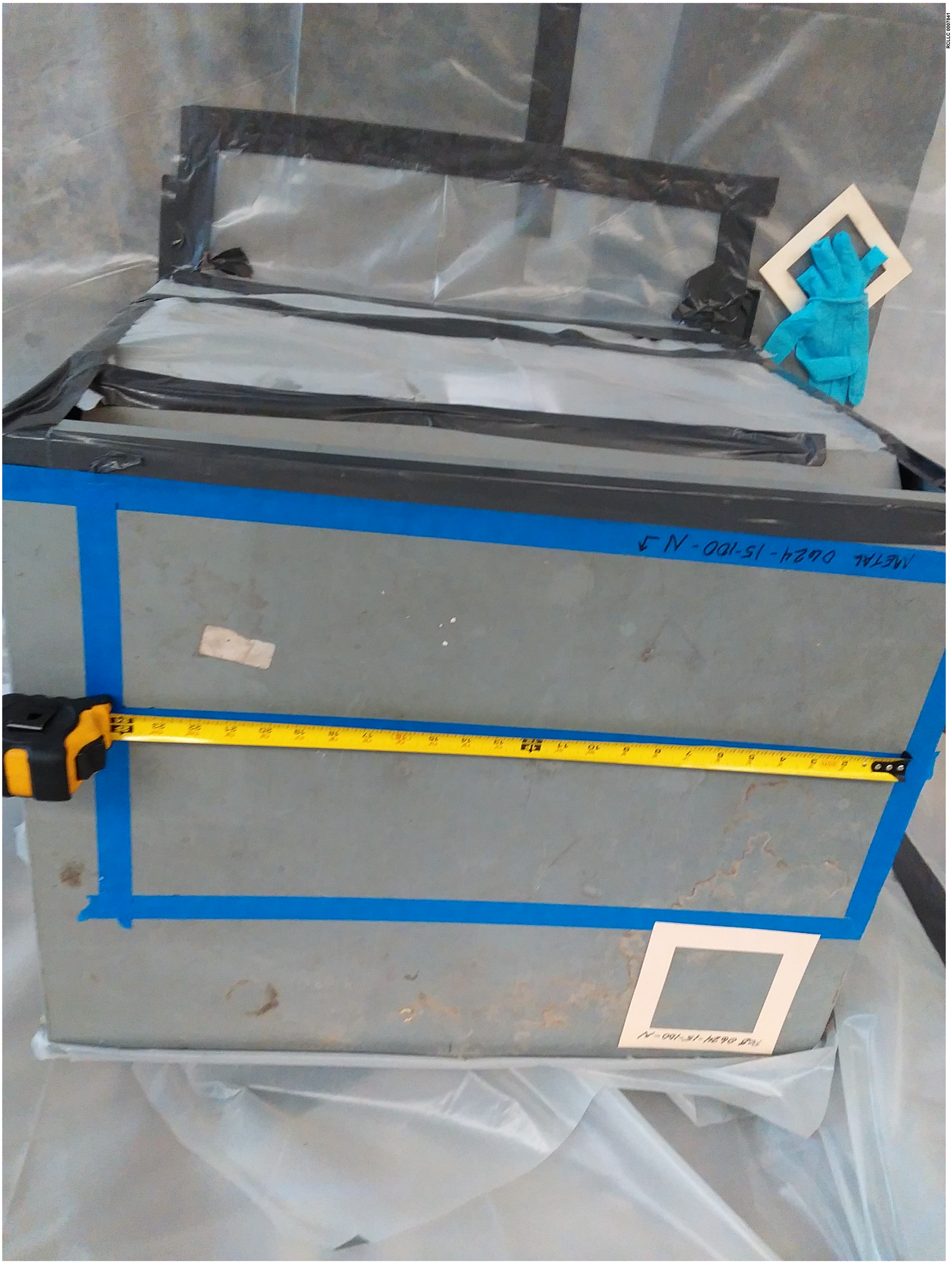

RCLLC 0007841

RCLLC 0007842

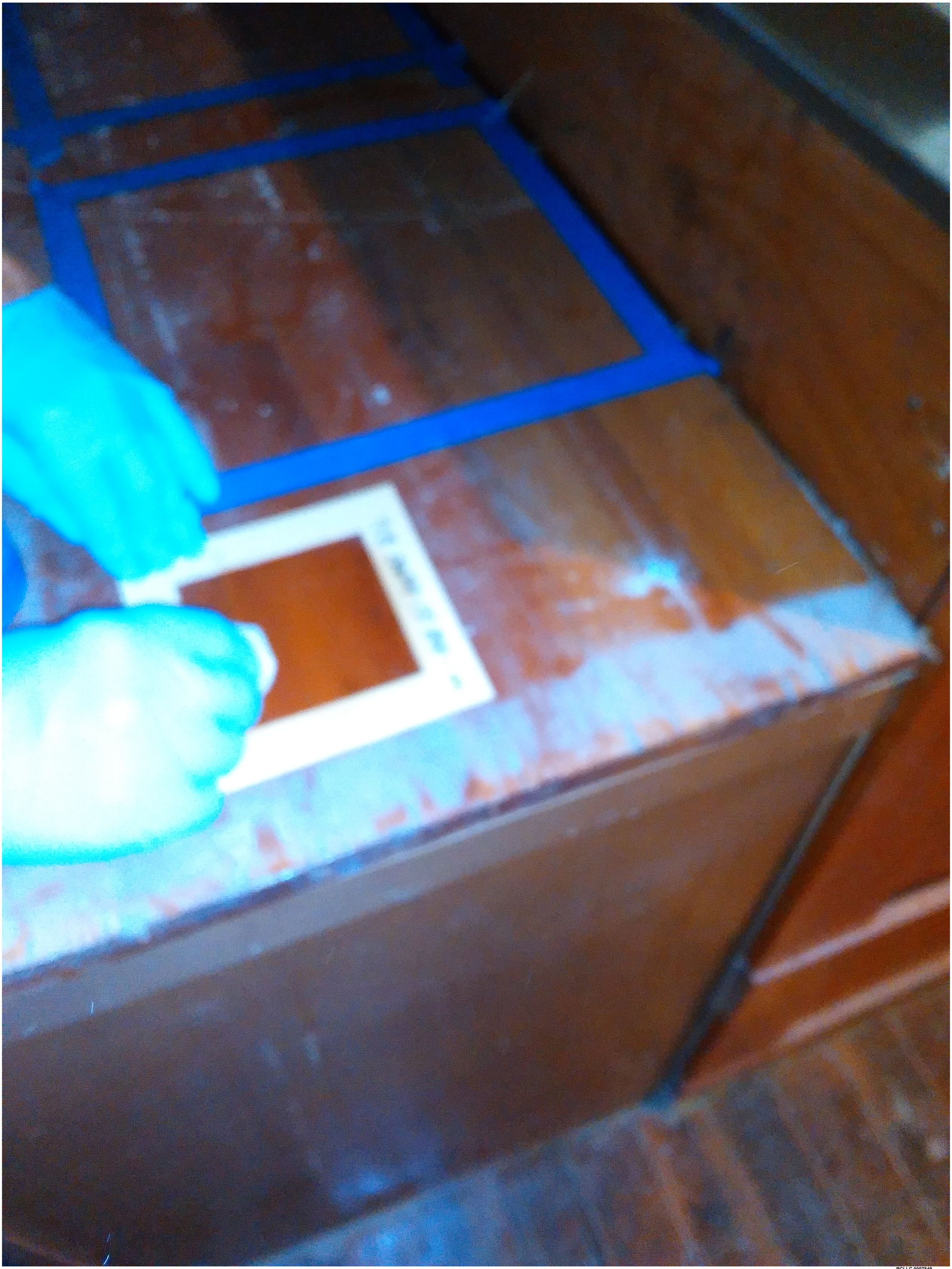

METALS 0624-15-200-M

RCLLC 0007850