#83 - Seattle Plant 6/12/18

Horse and Cart loading Coke for first car

to National Carbon Company, San Francisco.

878914

#87 - Seattle Plant 6/12/18

Dwelling Houses, looking south. Taken on county road.

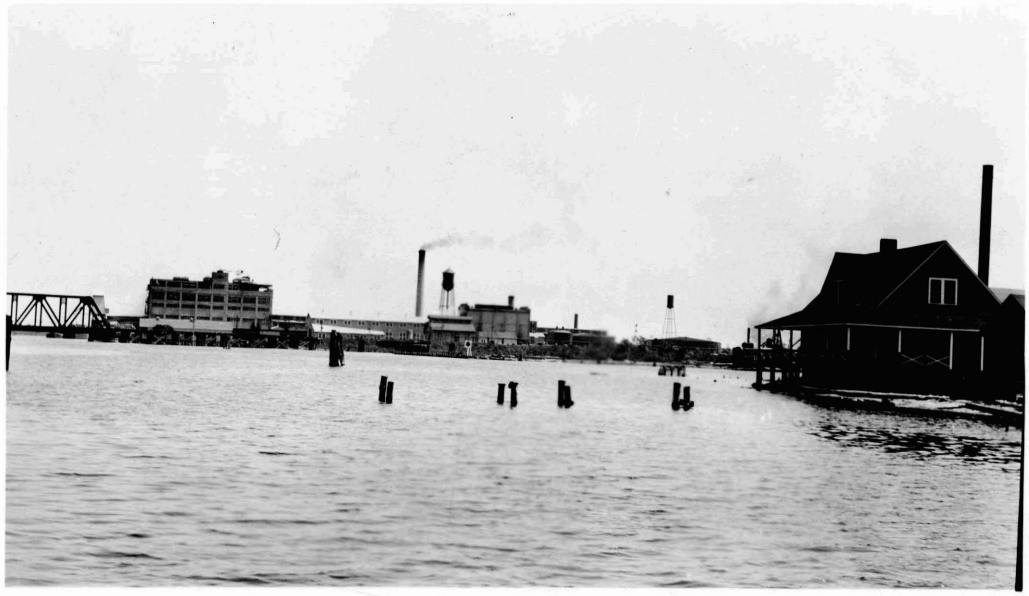

Docks on Lake Washington
Renton plant.

074009

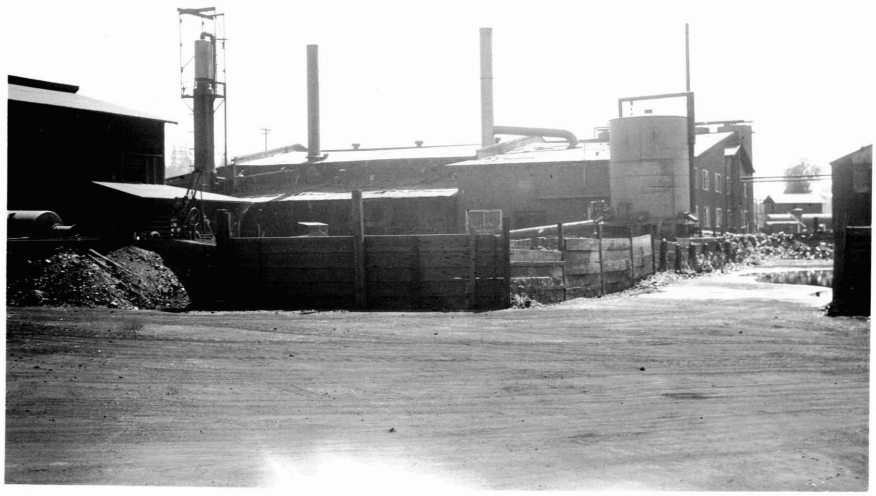

Pitch bays at Denton plant. Pitch cooler on right. — Naph column on left.

074009

Renton Storage Tanks

New 1,000,000 gallon
tanks on right.

074009

Republic Creosoting Company Plant
Seattle, Washington - March 16, 1917

View of spill-box, looking east.

REPUBLIC
CREOSOTING CO.

7050

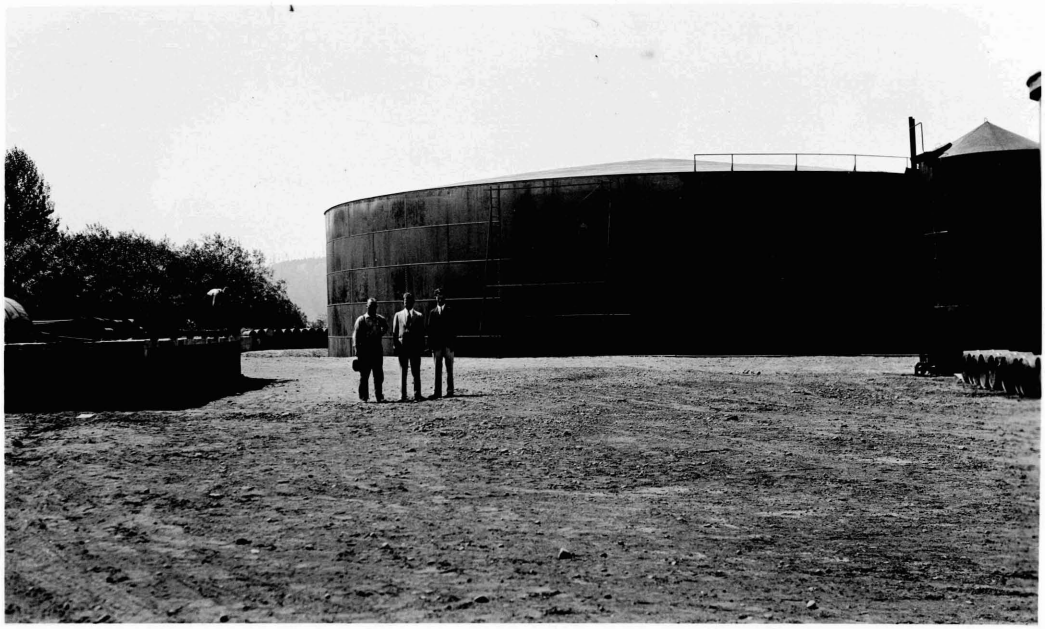

8/16/29 - Seattle

Seattle 8/16/29

4s

8/16/29 - Seattle

8/14/29 - Seattle

8/14/29 Seattle

30

1 copy to Mrs Reilly 9/2

1 cc to Mr Reilly 9/2

8/16/29 - Seattle

Seattle 8/16/29

43

(b)(4) copyright

Renton, Wash. tanks

File 31, Box 5

Looking South

PACIFIC AERIAL SURVEYS, INC.

Identification No. 1-150

Date 11-4-57

Not to be reproduced without permission from the contracting agencies or the Pacific Aerial Surveys.

(b)(4) copyright

Looking North

From Bottom:

Barbee Mill
Republic Creo. Co.
J. H. Baxter

Renton Plant

PACIFIC AERIAL SURVEYS, INC.
SEATTLE WASHINGTON

Identification No. 1-148

Date 11-4-57

Not to be reproduced without permission from the contracting agencies or the Pacific Aerial Surveys.

(b)(4) copyright

Looking North

Barbee Mill in foreground

Baxter in background

PACIFIC AERIAL SURVEYS, INC.
SEATTLE WASHINGTON

Identification No. 1-147

Date 11-4-57

Not to be reproduced without permission from the contracting agencies or the Pacific Aerial Surveys.