SEMS-RM DOCID # 100019599

AGC
Your Dreams, Our Challenge

February 21, 2018

Ms. Kim Muratore
Case Developer (SFD-7-5)
Environmental Protection Agency, Region 9
75 Hawthorne St.
San Francisco, CA. 94105

Re; EPA Section 104 (e) Request Dated December 17, 2018 to Nelco Products, Inc.

Dear Ms. Muratore:

I am attaching our Second Response to the Section 104 (e) Request for Information dated December 17, 2018, which was sent to Park Electrochemical Corp. related to the Orange County North Basin Study Area for Nelco Products, Inc. I am sending this response to you in three (3) separate e-mails considering the number of documents we are attaching to this response. We believe this completes our response to this Section 104 (e) Request.

If you have any questions or wish to discuss this matter further, please let me know. You can call me at 404-446-4208 or e-mail me at chris.correnti@us.agc.com.

Best regards,

Chris Correnti
General Counsel, AGC America, Inc. and subsidiaries including Nelco Products, Inc.

AGC Glass North America
11175 Cicero Drive, Suite 400 - Alpharetta, GA 30022 - Tel: 404 446 4200 - Fax: 404 446 4220 - www.agcglass.com

EPA Request for Information to Nelco Products, Inc. --

Second Response

The person named below is the person to whom EPA should direct future correspondence regarding this information request.

Christopher Correnti
General Counsel
AGC North America including Nelco Products, Inc.
11175 Cicero Dr., Suite 400
Alpharetta, GA 30022
E-mail: chris.correnti@us.agc.com
(404) 446-4208

The Company is not designating any portion of this Response as confidential business information.

1. State the full legal name, address, telephone number, email address, and position(s) held by any individual answering any of these questions on behalf of Nelco Products, Inc. and any of its affiliated entities (collectively, the "Company").

RESPONSE 1: The individuals listed below gathered information and provided the answers set forth in this response.

Christopher Correnti
General Counsel
AGC North America including Nelco Products, Inc.
11175 Cicero Dr., Suite 400
Alpharetta, GA 30022
E-mail: chris.correnti@us.agc.com
(404) 446-4208

Ron Fleming – Former Director of EHS
Current EHS Consultant to Nelco Products, Inc.
2189 S Sailors Way, Gilbert, AZ 85295
rfleming@secainc.com
(602) 619-5040

2. Identify the dates the Company, under any of its current or former business structures, owned and/or operated the facility located at 1100-1107 E. Kimberly Ave., Anaheim, California (the "Facility"). Additionally, identify the dates that Nelco Products, Inc., the entity that was incorporated in Delaware on May 5, 1965 and was dissolved on February 16, 1972, and New England Laminates Co., Inc. owned and/or operated the Facility.

RESPONSE 2: Response was submitted on January 21, 2019.

3. Identify the individuals who are or were responsible for environmental matters at the Facility during its operation at this address. For each individual responsible for environmental matters, provide his/her full name, current or last known address, current or last known telephone number, position titles, and the dates the individual held such positions.

RESPONSE 3: Company objects to this Question as the relevance and need to identify specific individuals who may have had environmental responsibilities at the Facility is not clearly shown in this Request. Further, Company has identified the individuals who have contributed to the responses herein in Responses 4 and 5. Subject to these objections, Company is working to identify all the individuals who were responsible for environmental matters at the Facility in the

past since July 2, 1975 and may be willing to disclose them on good cause shown. Subject to these objections, the Company provides the following response:

1980-1990
Roy Baumer – Former Process Engineer
Contact information unknown

1990-1994
Doug Leys – Current Senior Technologist
1100 E Kimberly Ave, Anaheim, CA 92801
dleys@agc-nelco.com
(714) 459-4466

1994-2005
Andy Shah, Rolando Espejo, Sam Kahill, Jennifer Sanchez – Former EHS Specialists
Contact information unknown

2005-2015
Mick Walker – Former EHS Specialist
Contact Information Unknown

2015-2018
Ron Fleming – Former Director of EHS
2189 S Sailors Way, Gilbert, AZ 85295
rfleming@secainc.com
(602) 619-5040

4. Identify all current and former employees who have knowledge of the Company's operations at the Facility that relate to the creation, use, storage, or disposal of PCE, TCE, 1,1,1-TCA, 1,1-DCE, 1,4-dioxane, or perchlorate. This includes individuals whose job functions included operations that utilized or generated these hazardous substances, or who were responsible for storing/ filling/disposing of hazardous substances and/or wastes containing the above-identified chemicals. For each individual, provide his/her full name, current or last known address, current or last known telephone number, position title, and the dates the individual held such position.

RESPONSE 4: Company objects to identifying specific individuals who may have information or knowledge of Company's operations at the facility on the grounds of relevance and lack of authority of EPA to compel this information in response to a Section 104 (e) request for information. Subject to these objections, Company asserts that it never used, stored or disposed of PCE, TCE, 1,1,1-TCA, 1,1-DCE, 1,4-dioxane, or perchlorate at, on or under the Facility since its creation on July 3, 1975. We are reviewing records for any information prior to that date, but to the best of the Company's knowledge, information and belief, we are not aware of any such use, storage or disposal at the Facility prior to July 3, 1975. The individuals listed below are familiar with the chemicals used at this facility and were instrumental in determining that these six chemicals were not used at the Facility.

Response was submitted on January 21, 2019.

5. Identify all current and former employees who have knowledge of the Company's operations at the Facility that relate to the physical layout of each operational area of the Facility, who could explain the day-to-day flow of the operations, or who know the location of physical features such as clarifiers, degreasers, and above- and below- ground storage tanks. For each individual, provide his/her full name, current or last known address, current or last known telephone number, position title, and the dates the individual held such position.

RESPONSE 5: Response was submitted on January 11, 2019.

6. Explain the Company's present corporate status (e.g., active, suspended, defunct, merged, dissolved) as well as its operational status (e.g., whether and where business operations are currently occurring).

RESPONSE 6: Response was submitted on January 21, 2019.

7. Provide the date and in which State the Company was incorporated, formed, or organized.

RESPONSE 7: Response was submitted on January 21, 2019.

8. Describe the corporate relationship (e.g., parent, subsidiary, division, predecessor, successor) between the Company, which was incorporated in Delaware on July 3, 1975, and the following entities: I) Nelco Products, Inc. which was incorporated in Delaware on May 5, 1965 and was dissolved on February 16, 1972 ("NPI1"); 2) New England Laminates Co., Inc.; and 3) Park Electrochemical Corp.

RESPONSE 8: Response was submitted on January 21, 2019.

9. Identify the business structure (e.g., sole proprietorship, general partnership, limited partnership, joint venture, or corporation) under which the Company currently exists or operates, and identify each business structure under which it existed or operated while at the Facility location. For each business structure and name under which the Company has existed or operated at the Facility, provide the corresponding dates that it existed or operated under that business structure and name. Nelco Products, Inc. which was incorporated in Delaware on May 5, 1965 and was dissolved on February 16, 1972; 2) New England Laminates Co., Inc.; and 3) Park Electrochemical Corp.

RESPONSE 9: Response was submitted on January 21, 2019.

10. If the Company operated at the Facility as a subsidiary, division, or other business unit, provide this information and identify where it fits into the larger company's structural organization.

RESPONSE 10: See Response 9.

11. If the Company is now using or has ever used a fictitious business name while operating at the Facility, identify the fictitious names and the owners of each fictitious name.

RESPONSE 11: Response was submitted on January 21, 2019.

12. If the Company sold the Facility property, provide the date on which the Facility property was sold and the person or entity to whom· it was sold. To the extent known, indicate whether you understand whether the buyer planned to continue the same or similar business operations at the Facility as that conducted by the Company. To the extent you are aware, include any information regarding changes planned by the buyer regarding operations that involve the use, storage, or disposal of PCE, TCE, 1,1-DCE, 1,1,1-TCA, 1,4-dioxane, or perchlorate (e.g., plans to add or dismantle clarifiers, change the types of solvents being used).

RESPONSE 12: Response was submitted on January 21, 2019.

13. If the Facility was operated by other parties prior to the Company's operations, identify the prior operators and describe those previous operations to the extent known. Describe any changes made to operations by the Company after it began operating at the Facility that changed (either increases or decreases) the use or disposal of PCE, TCE, 1, 1-DCE, 1, 1, 1-TCA, 1,4-dioxane, or perchlorate.

RESPONSE 13: Response was submitted on January 21, 2019.

14. For any period of time in which the Company owned the Facility under any of its current or former business structures and leased the Facility, provide the name, address, and phone number of any tenants and/or lessees.

RESPONSE 14: Response was submitted on January 21, 2019.

15. For any period of time in which the Company under any of its current or former business structures operated at, but did not own, the Facility, provide the name, address, and phone number of the Facility's owner and/or lessor.

RESPONSE 15: Response was submitted on January 21, 2019.

16. Describe the size of the Facility, the approximate number of people employed by the Company at the Facility, and any products manufactured or services performed at the Facility. Describe any significant change in Facility size, the Company's number of employees, and the products manufactured or services performed over time.

RESPONSE 16: Response was submitted January 21, 2019.

17. Provide a map of the Facility showing the locations of buildings and significant features on the property at the time that the Company operated at the Facility. Indicate the locations of any maintenance shops, machine shops, degreasers, clarifiers, plating areas, painting areas, cooling towers, liquid waste tanks, chemical storage tanks, and fuel tanks. Provide a physical description of the Facility and identify the following:

a. Surface structures (e.g., buildings, tanks, containment areas, storage areas);

b. Subsurface structures (e.g., underground tanks, sumps, pits, clarifiers);

c. Storm water drainage system and sanitary sewer system, including septic tanks and subsurface disposal fields;

d. Any-and all additions, demolitions, or changes of any kind to physical structures on, under, or about the Facility or to the property itself (e.g., excavation work) and the dates on which such changes occurred; and

e. The location of all waste storage or waste accumulation areas as well as waste disposal areas (e.g., dumps, leach fields, burn pits).

RESPONSE 17: Attached as PDF File Marked 101 is a Map of the Facility. As a further response:

(a) All buildings, tanks, containment areas and storage areas are indicated on the map

(b) There are no subsurface structures at the Facility. The Facility once had underground storage tanks used to store resin and solvents. The tanks were removed in 1989 and 2005. The tanks held epoxy resin solution, acetone, dimethylformamide and propylene glycol monomethyl ether. The tanks never contained any chlorinated solvents. Soil testing was conducted as part of the removal. The closure report and analytical results are included in this response (See PDF Files Marked 103, 107, 109, 110, 111 and 112 attached).

(c) The map is marked with all storm water drainage directions. The map includes run-on and outfall locations. There are no subsurface septic tanks, disposal fields or other subsurface structures or systems. The only sanitary sewer system is the typical system of pipes that connect restrooms with the city sewer system.

(d) With the exception of the UST removal discussed above, there have been no additions, or demolitions to the buildings. Since 1980, manufacturing equipment has routinely been installed, moved and removed. Some of these installations required raising the height of the roof in certain sections. These changes are too numerous and minor to indicate on the site map.

(e) The map is marked with the waste storage area. The Facility has never had any waste disposal areas.

18. Indicate on a map of the Facility or in narrative form each location where any of the following chemicals were used, stored, generated, spilled, or disposed of: PCE, TCE, 1,1-DCE, 1,1,1-TCA, 1,4-dioxane, or perchlorate. Describe any manufacturing or treatment processes in which any of these chemicals were used.

RESPONSE 18: Response was submitted on January 21, 2019.

19. Provide copies, both originals and updates, of hazardous material business plans and chemical inventory forms submitted to city, county, and/or state agencies for the Facility.

RESPONSE 19: Attached as PDF Files Marked 114, 115 and 116 are the documents that are responsive to this question.

20. Provide a list of all chemicals and hazardous substances used at the Facility that contained any of the following: PCE, TCE, 1,1-DCE, 1,1,1-TCA, 1,4-dioxane, or perchlorate.

RESPONSE 20: Response was submitted January 21, 2019.

21. For any PCE, TCE, 1,1-DCE, 1,1,1-TCA, 1,4-dioxane, or perchlorate used at or transported to or from the Facility, identify and provide the following information: a. The trade or brand name, chemical composition, and quantity used for each chemical or hazardous substance; b. The locations where each chemical or hazardous substance is or was used, stored, and disposed of;

c. The kinds of wastes (e.g., scrap metal, construction debris, motor oil, solvents, waste water), the quantities of wastes, and the methods of disposal for each chemical, waste, or hazardous substance;

d. The quantity purchased (in gallons) and the time period during which it was used; and

e. Copies of Material Safety Data Sheets for all hazardous substances used that contain any of these chemicals.

RESPONSE 21: Response was submitted January 21, 2019.

22. Provide copies of all investigation and sampling reports containing environmental data or technical or analytical information regarding soil, water, and air conditions at the Facility, including, but not limited to, data or information related to soil contamination, soil sampling, soil gas sampling, indoor air sampling, geology, groundwater, surface water, and hydrogeology.

a. State whether the information provided represent a complete list of all soil, soil gas, indoor air, and groundwater sampling conducted at the Facility. If you are aware of any other investigations or sampling reports for which the Company does not have a copy, describe the date and type of sampling conducted, and provide information on where EPA might obtain the report and related documents.

b. State whether the Company is aware of any planned future soil, soil gas, indoor air, or groundwater sampling at the Facility, and if so, please describe.

RESPONSE 22: Attached as PDF Files Marked 102, 103, 104, 105, 106, 107, 108, 109, 110, 111, 112, 113, 118 and 119 are all documents responsive to this request. For a further response to parts (a) and (b) above:

(a) To the best of the Company's knowledge, information and belief, these files represent a complete set of all soil, soil gas, indoor air, and groundwater sampling conducted at the Facility.

(b) The Company is not aware of any planned future soil, soil gas, indoor air, or groundwater sampling at the Facility in the future.

23. Identify and provide copies of all agency orders, correspondence, and/or workplans regarding any soil, soil gas, indoor air, and/or groundwater sampling at the Facility that was ordered or agreed to be performed, but that was never completed. Explain, to the best of your ability, why the sampling was not conducted.

RESPONSE 23: To the best of the Company's knowledge, information and belief, there have never been any agency orders, correspondence, and/or workplans regarding any soil, soil gas, indoor air, and/or groundwater sampling at the Facility that was ordered or agreed to be performed, but that was never completed.

24. Provide copies of any due diligence reports or property transfer assessments related to the Facility.

RESPONSE 24: The Company has no documents responsive to this Request.

25. Identify, and provide the following information for, all groundwater wells located at the Facility:

a. A map with the specific locations of the groundwater wells;

b. Dates of well construction;

c. Depth to groundwater, depth of well, and depth to and of screened intervals;

d. Uses of each well;

e. Date each well was abandoned, if applicable;

f. Date each well was sampled; g. All constituents analyzed for during groundwater sampling events; and

h. All groundwater sampling results, reports of findings, and analytical data.

RESPONSE 25: Response was submitted in January 21, 2019.

26. Provide copies of any applications for permits or permits received for the Facility under any local, state, or federal environmental laws and regulations, including any waste discharge permits (e.g., national pollutant discharge elimination system [NPDES] permits).

RESPONSE 26: All air permits for the Facility are attached as PDF Files Marked 120, 121, 122, 123 and 124. In addition, the Facility operated under the State of California general storm water permit for industrial users; however, no specific permit was issued to the Facility. There are no other permits for the Facility other than those identified herein.

27. For each waste stream generated at the Facility, identify the waste and describe the procedures for (a) collection, (b) storage, (c) treatment, (d) transport, and (e) disposal of the waste stream.

RESPONSE 27: The following are the waste streams for the Facility:

<u>Waste Resin Solution</u> (Epoxy resin with acetone, MEK, DMF, etc. (no chlorinated solvents))

a.) Collection – Waste resin solution is generated during periodic cleaning of coater/treaters. The liquid waste is pumped from the coater/treater into drums or totes and transported to the outdoor waste storage area. The area is impervious concrete.

b.) Storage – Drums and totes of waste resin solution are stored in the outdoor drum and tote storage area.

c.) Treatment – The waste is not treated onsite.

d.) Transport – The waste resin solution is removed from the drums and totes using a vacuum tanker. The transporter is a licensed hazardous waste transporter.

e.) Disposal – The waste resin solution is typically disposed via fuels blending.

<u>Waste Resin Contaminated Debris</u> (Rags and Filters)

a.) Collection – Rags and filters are generated at the coater/treaters during operation. Rags and filters are placed into steel 55 gallon drums and the drums are closed.

b.) Storage – Drums of rags and filters are stored in the outdoor drum and tote storage area.

c.) Treatment – The waste is not treated onsite.

d.) Transport – The rags and filters are transported to a TSDF by a licensed hazardous waste transporter.

e.) Disposal – The waste is typically disposed via incineration.

Waste Oil and Oily Water

a.) Collection – Small quantities of oil are drained from machinery gear boxes and transferred t steel drums. Oily water is collected in a steel drum at the air compressors.

b.) Storage – Drums of used oil and oily water is stored in the outdoor drum and tote storage area.

c.) Treatment – The waste is not treated onsite.

d.) Transport – The oil and oily water are transported to a TSDF by a licensed hazardous waste transporter.

e.) Disposal – Waste oil is sent for "fuels blending". Oily water is treated using waste water treatment technologies.

28. If the Company discharged any of its waste stream at the Facility to the sewer, identify all locations where waste streams were discharged and provide copies of all permits and all analyses performed on discharged water.

RESPONSE 28: Response was submitted January 21, 2019.

29. Describe the method(s) used by the Company to remove waste streams from sumps at the Facility.

RESPONSE 29: Response was submitted January 21, 2019.

30. Identify all leaks, spills, or other releases into the environment of any hazardous substances or pollutants or contaminants that have occurred at or from the Facility. Identify and provide supporting documentation of:

a. The date each release occurred;

b. The cause of each release;

c. The amount of each hazardous substance, waste, or pollutant or contaminant released during each release;

d. Where each release occurred and what areas were impacted by the release; and

e. Any and all activities undertaken in response to each release, including the notification of any local, state, or federal government agencies about the release.

RESPONSE 30: To the best of the Company's knowledge, information and belief, the only known release from the facility was acetone from underground storage tanks (USTs). USTs were removed from the site in 1989 and 2005. In both cases, small amounts of acetone were detected near the fill point of the tanks. The contaminated soil was removed and subsequent testing did not identify acetone, or any other VOC, present in those areas. The Company was given a no further action letter for these remediation efforts. The responsive documents are listed as follows:

1989 removal: PDF Files Marked 103 and 107,
2005 removal: PDF Files Marked 109,110, 111 and 112

31. Provide copies of any correspondence between the Company and local, state, or federal authorities concerning the use, handling, or disposal of PCE, TCE, 1,1,1-TCA, 1,1-DCE, 1,4-dioxane, or perchlorate at the Facility, including but not limited to any correspondence concerning any of the releases identified in response to the previous question.

RESPONSE 31: The Company was brought into a lawsuit filed by the Orange County Water District by one of the original defendants in the lawsuit (Northrop). Northrop requested access

thru the court to perform soil gas samples at the Facility. Orange County also communicated they would send a consultant to perform their own sampling. The soil samples were taken in March 2009. The results of those samples are attached. The Company is not aware of any other communications from any local, state or federal agency about the chlorinated solvents listed in Question 31. All communications with the State of California regarding the UST removal and remediation are provided in the Response to question 30. PDF Files Marked 117, 118 and 119 provide the testing information referred to herein and the soil gas sample demand from Northrop.

EARTH SCIENCE TECHNOLOGY

TEST CERTIFICATE

NEW PHONE #
(714) 920-5774

TANK OWNER	Nelco Products, Incorporated
CONTACT PERSON	Roy Baumer
ADDRESS	1411 East Orangethorpe
CITY, STATE	Fullerton, California 92631
TELEPHONE	714/ 879-4293
TANK ADDRESS	1411 East Orangethorpe
CITY, STATE	Fullerton, California 92631
TEST METHOD	Horner Ezy-Chek
TEST DATE	27 December 1988

TANK	CAPACITY	PRODUCT	HIGH TEST	LOW TEST
# 1	6,000	Epoxy Resin	+.0131	
# 2	6,000	Epoxy Resin	-.0216	
# 3	3,000	D M F	-.0032	
# 4	3,000	Acetone	+.0065	
# 5	3,000	Glycol Ether	+.0138	

REMARKS All tanks and piping systems passed. No turbines.
Tanks were filled one day prior to the testing date.
DMF = Di Methyl Formamide

APPROVAL _____ SIGNATURE _____

HORNER EZY-CHEK

1219 WEST IMPERIAL HIGHWAY, SUITE 104, BREA, CALIFORNIA 92621 ☐ 714-680-8318

Wind Blue

EARTH SCIENCE TECHNOLOGY

1219 W. IMPERIAL HWY., SUITE 104, BREA, CA 92621 ☐ 714-680-8318

Date Dec 27 86

Tank # 1 Test level Full Product Spy 4 Capacity 6000 Chart cal. 025 + 13 = 0019 (A)

Sp. Gr _____ Product temp. 70 Coefficient 00008 Temp. cal 6000 × 00008 = 4.8 (B)

No	level start	level end	gain + loss −	x(A) x(A)	level result	temp. start	temp. end	gain + loss −	x(B) x(B)	temp. result	final result	time
	9	11	= +2	× 0019	= +0038	768	770	= +002	× 4.8	= +0096	− 0058	
	11	17	= +6	×	= +0114	770	771	= +001	×	= +0048	+ 0066	
	35	37	= +2	×	= +0038	771	772	= +001	×	= +0048	− 001	
	37	41	= +4	×	= +0076	772	773	= +001	×	= +0048	+ 0028	
	41	46	= +5	×	= +0095	773	774	= +001	×	= +0048	+ 0047	
	46	50	= +4	×	= +0076	774	775	= +001	×	= +0048	+ 0028	
	50	55	= +5	×	= +0095	775	776	= +001	×	= +0048	+ 0047	
	55	58	= +3	×	= +0057	776	777	= +001	×	= +0048	+ 0009	

Tank location Nelco Products

Address [illegible] Orangethorpe

State Fullerton Zip _____

Contact _____

Owner Shane

Average +0032 75 x 4

+ 0131 per hr

Certified tight [signature]

Leak rate per hour +0131 per hr

Operator [signature]

EARTH SCIENCE TECHNOLOGY

13
16
45
15

Date Dec 22

1219 W. IMPERIAL HWY., SUITE 104, BREA, CA 92621 ☐ 714-680-8318

Tank # 2 Test level Full Product Gasoline Capacity 6000 Chart cal. 025 + 15 = 0216 (A)

Sp. Gr _____ Product temp. 70 Coefficient 00008 Temp. cal 00008 x 6000 = 4.8 (B)

No.	level start	level end	gain + loss −	x(A) x(A)	level result	temp. start	temp. end	gain + loss −	x(B) x(B)	temp. result	final result	time
	100	100	= 0	× 0016	= 0	800	806	= +006	× 4.8	= 027	= 027	
	91	100	= +9	×	= +0144	806	811	= +005	×	= 0240	= 0216	
	80	85	= +5	×	= +0080	811	818	= +007	×	= 0336	= 0256	
	85 Remark	86	= +1	×	= +0016	818	820	= +002	×	= 0096	= 008	
	79	80	= +1	×	= +0016	820	821	= +001	×	= 0048	= 0032	
	80	80	= 0	×	= 0	821	822	= +001	×	= 0048	= 008	
	80	80	= 0	×	= 0	822	823	= +001	×	= 0048	= 008	
	80	80	= 0	×	= 0	823	824	= +001	×	= 0048	= 008	

Average 0054 per hr
− 0216 per hr

Tank location Nelco Prod

Address 1411 Orange Thorpe

State _____ Zip _____

Contact _____

Owner Nelco Prod

Certified tight [signature]

Leak rate per hour − 0216 per hr

Operator [signature]

EARTH SCIENCE TECHNOLOGY

Date Dec 27 81

1219 W IMPERIAL HWY., SUITE 104, BREA, CA 92621 ☐ 714-680-8318

Tank # 3 Test level Full Product DMF Capacity 3000 Chart cal. 025 + 8 = 0031 (A)

Sp. Gr _____ Product temp 68 Coefficient 00055 Temp. cal 00055 × 3000 = 1.65 (B)

No.	level start	level end	gain + loss −	x(A) x(A)	level result	temp. start	temp. end	gain + loss −	x(B) x(B)	temp. result	final result	time
	25	24	= −1	× 0031	= −0031	560	561	= +001	× 1.65	= +0016	= −0047	9:00
	24	24	= 0	×	= 0	561	562	= +001	×	= +0016	= −0016	9:15
	24	24	= 0	×	= 0	562	562	= 0	×	= 0	= 0	9:30
	24	24	= 0	×	= 0	562	562	= 0	×	= 0	= 0	9:45
	22.5	22.5	= 0	×	= 0	562	563	= +001	×	= +0016	−0016	10:00
	22.5	22.5	= 0	×	= 0	563	563	= 0	×	= 0	= 0	10:15
	22.5	22.5	= 0	×	= 0	563	564	+001	×	= +0016	= −0016	10:30
	24.5	24.5	= 0	×	= 0	564	564	= 0	×	= 0	= 0	10:45
	24.5	24.5	0		0	564	565	+001		−0016	−0016	

Average .0008 × 4

−0032

Tank location _____

Address Velco Prod - 1411 [illegible]

State Fullerton CA Zip _____

Contact _____

Owner [illegible]

Certified tight IGM

Leak rate per hour −0032 per hr

Operator IDM

EARTH SCIENCE TECHNOLOGY

4/4

Date 1 27 8.

1219 W IMPERIAL HWY., SUITE 104, BREA, CA 92621 ☐ 714-680-8318

Tank # 3 Test level Full Product Acetone Capacity 3000 Chart cal. 025 + 4 = 0062 (A)

Sp Gr _____ Product temp. 67 Coefficient 000 Temp. cal 3000 × 00085 = 2.55 (B)

No	level start	level end	gain + loss −	x(A) x(A)	level result	temp. start	temp. end	gain + loss −	x(B) x(B)	temp. result	final result	time
	36	36	= 0	× 0062	= 0	560	563	= +003	× 2.55	= +0076	= −0076	
	36	37	= 1	×	= 0062	563	566	= +003	×	= +0076	= −0014	
	37	38.5	= 1.5	×	= 0093	566	570	= +004	×	= +0102	= −0009	
	38.5	39	= .5	×	= 0031	570	572	= +002	×	= +0051	= −002	
	39	40.5	= 1.5	×	= 0093	572	574	= +002	×	= +0051	= +0012	
	40.5	41.5	= 1	×	= 0062	574	576	= +002	×	= +0051	= +0011	
	Re set 11	11.5	= .5	×	= 0031	576	577	= +001	×	= +0025	= +0006	
	11.5	12	= .5	×	= 0031	577	578	= +001	×	= +0025	= +0006	

Tank location Velco Products

Address _____

State _____ Zip _____

Contact _____

Average 0016544

0065

Certified tight [signature]

Leak rate per hour + 0065 gain of [illegible]

Operator [signature]

EARTH SCIENCE TECHNOLOGY

1219 W. IMPERIAL HWY., SUITE 104, BREA, CA 92621 ☐ 714-680-8318

Date _____

Tank # 11 Test level Full Product PM Capacity 3000 Chart cal. .025 + 4 = 0062 (A)

Sp. Gr _____ Product temp. 67 Coefficient 000 Temp cal 3000 × 00055 = 1.65 (B)

No.	level start	level end	gain + loss −	x(A) x(A)	level result	temp. start	temp. end	gain + loss −	x(B) x(B)	temp result	final result	time
	90	91	= 1	× 0062	= +0062	811	812	= 001	× 1.65	= +0016	+0046	
	91	93	= 2	×	= +0124	812	812	= 0	×	= 0	+0124	
	93	94	= 1	×	= +0062	812	813	= 001	×	= +0016	+0046	
	94	95	= 1	×	= +0062	813	813	= 0	×	= 0	+0062	
	95	96	= 1	×	= +0062	813	814	= 001	×	= +0016	+0046	
	96	97	= 1	×	= +0062	814	815	= 001	×	= +0016	+0046	
	97	98	= 1	×	= +0062	815	816	= 001	×	= +0016	+0046	
	73	73.5	= .5	×	= +0032	816	818	= 002	×	= +0032	= 0	

Average +00345 x 4

Tank location Nelco

Address _____

State _____ Zip _____

Contact _____

Owner _____

Certified tight DJM

Leak rate per hour +.0138

Operator _____

EARTH SCIENCE TECHNOLOGY

Environmental Waste Technology
1785 Sampson Avenue
Corona, California 91719
Bob Eizchkoff

27 September 1989

Dear Mr. Eizchkoff :

This letter is to confirm our conversation on the telephone this morning regarding the scheduling of Nelco Products Five (5) underground storage tanks for Precision Tank Testing.

We have scheduled Nelco Products Five (5) underground storage tanks for Precision Testing on October 14, 1989 - Saturday - at 9:00am.

Tank Data is as follows :

Tank # 01 : Two (2) 6,000 gallon compartments containing Epoxy Resin
Total Capacity : 12,000 gallons

Coefficient : .00008

Tank # 02 : Three (3) 5,000 gallon compartments containing the following

Acetone	:	Coefficient	.00085
Gly. Ether	:	Coefficient	.0004
DMF	:	Coefficient	.00055

Total Capacity : 15,000 gallons

Per our conversation, our fee for testing Nelco Products Five (5) underground storage tanks will be $ 200.00/per tank.

We are looking forward to working with you, we hope to be of service to you in the future.

Sincerely,

Beth Witter

Beth Witter
Earth Science Technology

1219 WEST IMPERIAL HIGHWAY, SUITE 104, BREA, CALIFORNIA 92621 ☐ 714-680-8318

Nelco Products, will be responsible for the following :

1 - All of the tanks to be tested must be filled 12 hours prior to the testing date, within Six (06) inches of the top of the fill tube.

2 - Have available 35 gallons of similar product.

3 - No heavy equipment movement within Twenty (20) feet of any tank during the testing.

Note :

All of the above conditions must be met prior to the testing date which has been reserved for your tank.

EARTH SCIENCE TECHNOLOGY

Environmental Waste Technology
1785 Sampson Avenue
Corona, California 91719
Bob Eizchkoff

27 September 1989

Dear Mr. Eizchkoff :

This letter is to confirm our conversation on the telephone this morning regarding the scheduling of Nelco Products Five (5) underground storage tanks for Precision Tank Testing.

We have scheduled Nelco Products Five (5) underground storage tanks for Precision Testing on October 14, 1989 - Saturday - at 9:00am.

Tank Data is as follows :

Tank # 01 : Two (2) 6,000 gallon compartments containing Epoxy Resin
Total Capacity : 12,000 gallons

Coefficient : .00008

Tank # 02 : Three (3) 5,000 gallon compartments containing the following

Acetone	:	Coefficient	.00085
Gly. Ether	:	Coefficient	.0004
DMF	:	Coefficient	.00055

Total Capacity : 15,000 gallons

Per our conversation, our fee for testing Nelco Products Five (5) underground storage tanks will be $ 200.00/per tank.

We are looking forward to working with you, we hope to be of service to you in the future.

Sincerely,

Beth Witter

Beth Witter
Earth Science Technology

1219 WEST IMPERIAL HIGHWAY, SUITE 104, BREA, CALIFORNIA 92621 ☐ 714-680-8318

Nelco Products, will be responsible for the following :

1 - All of the tanks to be tested must be filled 12 hours prior to the testing date, within Six (06) inches of the top of the fill tube.

2 - Have available 35 gallons of similar product.

3 - No heavy equipment movement within Twenty (20) feet of any tank during the testing.

Note :

All of the above conditions must be met prior to the testing date which has been reserved for your tank.

COUNTY OF ORANGE

HEALTH CARE AGENCY
PUBLIC HEALTH SERVICES
ENVIRONMENTAL HEALTH DIVISION
2009 E. EDINGER AVENUE
SANTA ANA, CALIFORNIA 92705
(714) 667-3700

TOM URAM
DIRECTOR

L. REX EHLING, M.D.
HEALTH OFFICER

ENVIRONMENTAL HEALTH DIVISION
ROBERT E. MERRYMAN, REHS MPH
DEPUTY DIRECTOR

MAILING ADDRESS: P.O. BOX 355
SANTA ANA, CA 92702

714 972-0749

April 9, 1990

Notice of Violation

Larry Sacco
NELCO Products, Inc.
1100 E. Kimberly Avenue
Anaheim, CA 92801

Subject: Soil Contamination Located at NELCO Products, Inc., 1100 E. Kimberly Avenue, Anaheim, CA - LUST #90UT71

Dear Mr. Sacco:

Based on inspections and field tests conducted on January 12th and 16th, 1990 it has been determined that acetone contaminated SUBJECT IS/ARE present at the subject location.

This Agency is authorized to enforce the State Hazardous Waste and Underground Storage Tank Laws and Regulations and, under contract with the State Water Resources Control Board, is responsible for oversight of cleanup of soil and groundwater contamination resulting from unauthorized releases from underground storage tanks. By this letter, you are directed to conduct an investigation to assess the extent and significance of contamination at the site specified in the subject above.

The objective of this site investigation is to provide sufficient information to evaluate 1) the sensitivity of the site, 2) the potential threat of exposure to humans, 3) remedial actions and/or alternative mitigation strategies.

At minimum this investigation should include:

1. A clear delineation of the nature and extent of soil and groundwater contamination.

2. A hydrogeological characterization including depth to groundwater and, if groundwater is contaminated, site specific determination of groundwater gradient.

3. The proximity to wells and surrounding land uses; and future use of the site itself.

4. The potential impacts of contamination to public health and the environment, including the potential for contaminant vapor migration and human exposure by inhalation.

Please note that clearance of site investigation, remediation or other mitigation activities by any other agency does not constitute clearance from the Orange County Health Care Agency. The California Health and Safety Code, Section 25298 (c)(4)

requires that a person closing an underground storage tank demonstrate to the Orange County Health Care Agency that the site has been investigated to determine if there are any present, or were past, releases, and if so, that appropriate corrective or remedial actions have been taken.

The investigation must include a risk assessment of vapor exposure for all projects involving a change in land use. The risk assessment must include a determination of the excess lifetime cancer risk due to inhalation of vapors from volatile contaminants, both inside and outside buildings. The risk assessment must be submitted for review and approval by this Agency.

Additionally, the project site must be properly secured to eliminate safety hazards and prevent public contact with contaminants present at the site. Any site activity which involves the excavation, disruption, collection, treatment, or removal of contaminated soil or groundwater must be conducted in a manner that precludes public exposure to chemical vapors above background levels.

The California Code of Regulations, Title 23, Subchapter 16, Section 2652 requires that the following information be reported to the local agency every three (3) months until cleanup is complete:

1. The results of all investigations completed at that time to determine the extent of soil and groundwater or surface water contamination due to the release.

2. Method of cleanup implemented to date, proposed cleanup actions, and approximate cost of actions taken to date.

3. Method and location of disposal of the released hazardous substance and any contaminated soils or groundwater or surface water (indicate whether a hazardous waste manifest(s) is utilized).

Violation of these requirements are subject to a civil penalty of up to Five Thousand Dollars ($5,000.00) per day.

Guidelines providing further information relating to site assessment and the site investigation objectives are available upon request. Although not required, an initial workplan or study design may be submitted to this Agency for review and comment. Please note that for sites with possible or confirmed groundwater contamination, copies of all correspondence, work plans, and reports should be routinely courtesy copied to the appropriate Regional Water Quality Control Board.

If you have any questions, please contact me at (714) 667-3715.

Very truly yours,

Michael O'Donnell

Michael O'Donnell
Hazardous Waste Specialist
Hazardous Materials Management Section
Environmental Health Division

MO:gmj

cc: Anaheim Fire Department
Steve Overman, Regional Water Quality Control Board

nelco
PRODUCTS INC

Subsidiary of
Park Electrochemical Corporation

BCC: Doug
Ron
Truesdail

VIA FAX NO. 714/972-0749

April 26, 1990

Mr. Michael O'Donnell
ORANGE COUNTY ENVIRONMENTAL
HEALTH DIVISION
2009 E. Edinger Avenue
P.O. Box 355
Santa Ana, CA 92702

Dear Mike:

Enclosed is the sampling plan we propose to meet the requirements for soil testing after underground tank removal. You informed us that the initial soil samples pulled on December 27, 1989 were not tested within the 14 day period required by EPA test methods, and therefore, the County could not accept those test results.

As mentioned in the plan, we intend to use Truesdail Laboratories, Inc. for the testing. Upon your approval of our plan, we will coordinate a test date between you and Truesdail.

Mike, per our telephone conversation on April 24, we have placed your letter dated April 9, 1990 to Larry Sacco, subject: soil contamination located at Nelco Products, Inc.; 1100 E. Kimberly Avenue, Anaheim, CA - LUST 90UT71 on the "back burner" pending the outcome of the new valid soil tests to be performed.

If you require any additional information from us or Truesdail Laboratories, please let me know as soon as possible so that we can bring this matter to a successful conclusion.

Sincerely,

NELCO PRODUCTS, INC.

Roy J. G. Baumer
Director of Technology

myj

Enclosure

1411 E. ORANGETHORPE AVENUE, FULLERTON, CALIFORNIA 92631 (714) 879-4293 (213) 697-1724 Telex 6836036 FAX (714) 879-2983

nelco
PRODUCTS, INC.

Subsidiary of
Park Electrochemical Corporation

SOIL SAMPLING PLAN FOR NELCO PRODUCTS FACILITY AT 1100 E. KIMBERLY AVE.

1. All samples will be collected and analyzed by Truesdail Laboratories Inc.

2. A total of 7 borings will be made at the site to a depth of 22 to 23 feet (depth of old tanks was approximatly 15 feet).

3. Samples will be taken from site as follows (see attached site drawing):

   A. Epoxy resin tank # 1 - 2 samples will be taken. Each sample will be pulled from a location approximately 2 feet in from each end of where the old tank was located.

   B. Epoxy resin tank # 2 - Same sampling plan as resin tank # 1.

   C. DMF tank - 1 sample will be taken from approximately the center of the old tank location.

   D. PM tank - 1 sample will be taken from approximately the center of the old tank location.

   E. Acetone tank - 1 sample will be taken from approximately the center of the old tank location.

4. Samples will be tested as follows:

   A. Samples from both epoxy resin tank locations will be tested using EPA methods 8010/8020 for volatile organics and EPA method 8270 for semi-volatile organics.

   B. Samples from the three solvent tanks (DMF, PM, Acetone) will be tested using EPA methods 8010/8020 for volatile organics.

4 hrs
OSC

5. All sampling will be done using Orange County Health Care Agency chain of custody procedures.

1411 E. ORANGETHORPE AVENUE FULLERTON, CALIFORNIA 92631 (714) 879-4293/(213) 697-1724/Telex 6836036 FAX (714) 879-2983

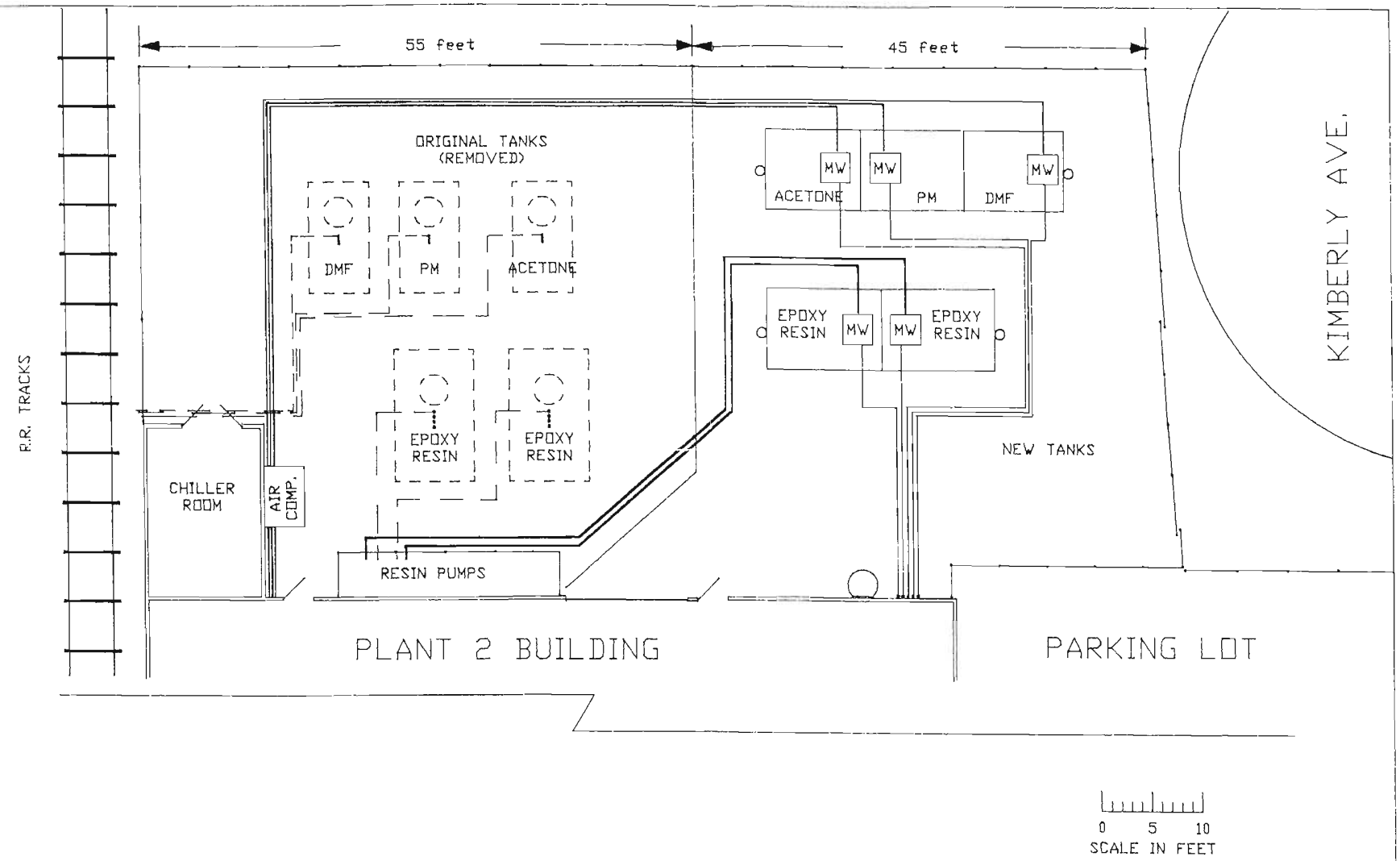

RESIN/SOLVENT UNDERGROUND TANK FARM

NELCO PRODUCTS, INC. 1100 W. KIMBERLY AVE. ANAHEIM, CA.

Nelco
PRODUCTS, INC.

Subsidiary of
Park Electrochemical Corporation

Renelle Schaffer
Orange County Health Care Agency
P.O. Box 355
Santa Ana, Ca. 92702

May 9, 1990

Dear Renelle;

Enclosed is the application for permits on our underground storage tanks located at the 1100 E. Kimberly facility in Anaheim. I have also enclosed a revised leak response plan and a copy of the tank leak testing performed in December of 1989. If you have any questions please contact either Doug Leys or myself at (714) 879-4293.

Sincerely;

Roy J.G. Baumer
Nelco Products Inc.

1411 E. ORANGETHORPE AVENUE FULLERTON, CALIFORNIA 92631 (714) 879-4293/(213) 697-1724/Telex 6836036 FAX (714) 879-2983

6

COUNTY OF ORANGE

PERMIT TO OPERATE APPLICATION

(COMPLETE PAGE 1 & 2)

TOM URAM
DIRECTOR

L. REX EHLING, M.D.
HEALTH OFFICER

ENVIRONMENTAL HEALTH DIVISION
ROBERT E. MERRYMAN, REHS MPH
DEPUTY DIRECTOR

MAILING ADDRESS: P.O. BOX 355
SANTA ANA, CA 92702

HEALTH CARE AGENCY
PUBLIC HEALTH SERVICES
ENVIRONMENTAL HEALTH DIVISION
2009 E. EDINGER AVENUE
SANTA ANA, CALIFORNIA 92705
(714) 667-3700

DATE: 5/4/90

FACILITY INFORMATION

NAME: NELCO PRODUCTS, INC.

STREET ADDRESS: 1100 E. Kimberly Avenue

CITY: Anaheim, CA 92801

TOTAL NUMBER OF TANKS AT THIS LOCATION: _____

TYPE OF BUSINESS:

____ GASOLINE STATION ____ FARM

____ GOVERNMENT XXX OTHER

FACILITY OPERATOR (CONTACT PERSON)

NAME: Doug Leys

BUSINESS TELEPHONE NO.: (714) 879-4293

24 HOUR EMERGENCY CONTACT PERSON

DAYS: Doug Leys — 714/879-4293
NAME — TELEPHONE

NIGHTS: Ian Jones — [redacted]
NAME — TELEPHONE

TANK OWNER

NAME (CORP., INDIVIDUAL, PUBLIC AGENCY)

NELCO PRODUCTS, INC.

STREET ADDRESS: 1411 E. ORANGETHORPE AVENUE

CITY: FULLERTON, CA

STATE: CA ZIP: 92631

TELEPHONE NO.: (714) 879-4293

BILLING ADDRESS INFORMATION

BILL TO (NAME): NELCO PRODUCTS, INC.

BILL TO (ADDRESS): P.O. Box 34020

CITY: Fullerton,

STATE: CA ZIP: 92634

TELEPHONE NO.: (714) 879-4293

IMPORTANT NOTE: SECTION 25293 OF THE UNDERGROUND STORAGE TANK LAW STATES THAT THE OPERATOR OF THE FACILITY SHALL MONITOR AND KEEP SUFFICIENT RECORDS OF MONITORING PERFORMED AT THE FACILITY USING AN APPROVED MONITORING METHOD. IF THE OPERATOR IS NOT THE OWNER OF THE TANK(S), THE OWNER SHALL PROVIDE A COPY OF THE PERMIT TO THE OPERATOR, ENTER INTO A WRITTEN CONTRACT WITH THE OPERATOR TO MONITOR THE UNDERGROUND STORAGE TANK(S) AS SPECIFIED, AND PROVIDE THE OPERATOR WITH A COPY OF SECTION 25299 OF THIS LAW. IT IS THE RESPONSIBILITY OF THE OWNER TO ENSURE THAT THE OPERATOR UNDERSTANDS THE MONITORING AND REPORTING REQUIREMENTS SET FORTH.

THIS APPLICATION MUST BE SIGNED BY: THE OWNER OF THE UNDERGROUND STORAGE TANK(S); A PRINCIPAL EXECUTIVE OFFICER AT A LEVEL OF VICE-PRESIDENT OR AN AUTHORIZED REPRESENTATIVE; A GENERAL PARTNER PROPRIETOR; OR A PRINCIPAL EXECUTIVE OFFICER, RANKING ELECTED OFFICIAL, OR AUTHORIZED REPRESENTATIVE OF A PUBLIC AGENCY.

APPLICANT) OWNER OR AUTHORIZING SIGNATURE: _____ DATE: 5/7/90

THE COMPLETION AND SUBMITTAL OF THIS APPLICATION DOES NOT CONSTITUTE THE ISSUANCE OF A PERMIT TO OPERATE BUT IS REQUIRED BY LAW. PLEASE BE ADVISED THAT DETAILED COMPLIANCE AND MONITORING INFORMATION MUST ALSO BE SUBMITTED AND APPROVED BY THIS AGENCY, AND VERIFIED BY ON-SITE INSPECTION, PRIOR TO THE ISSUANCE OF A PERMIT.

FORMS:PTOA
Rev:03/29/89

TANK I.D.	#1	#2	#3	#4
MATERIALS STORED — CAS NO. OR WASTE I.D. — CURRENTLY	026265-08-7 000067-64-1	026265-08-7 000067-64-1	107-98-2 15-89-47-5	68-12-2
MATERIALS STORED — CAS NO. OR WASTE I.D. — PROPOSED				
MATERIALS STORED — CAS NO. OR WASTE I.D. — PREVIOUSLY				
FUEL TYPE (IF TRADE SECRET, PLEASE STATE)				
CONTAINER — TYPE (TANK, SUMP, OTHERS)	tank	tank	tank	tank
CONTAINER — DOUBLE WALL/SINGLE WALL	double	double	double	double
CONTAINER — UL NUMBER	30469	30469	30459	30459
CONTAINER — YEAR INSTALLED	1989	1989	1989	1989
CONTAINER — VAULTED/NOT VAULTED	not	not	not	not
CONTAINER — PRIMARY — MANUFACTURER	Joor	Joor	Joor	Joor
CONTAINER — PRIMARY — CAPACITY (GALLON)	6000	6000	5000	5000
CONTAINER — PRIMARY — CONSTRUCTION MATERIAL	carbon steel A-36	carbon steel A-36	carbon steel A-36	carbon steel A-36
CONTAINER — PRIMARY — THICKNESS (UNITS)	.167	.167	.167	.167
CONTAINER — PRIMARY — INTERIOR LINING	none	none	none	none
CONTAINER — SECONDARY — MANUFACTURER	Joor	Joor	Joor	Joor
CONTAINER — SECONDARY — CAPACITY (GALLON)	16400	16400	20800	20800
CONTAINER — SECONDARY — CONSTRUCTION MATERIAL	fiberglass over steel	fiberglass over steel	fiberglass over steel	fiberglass over steel
CONTAINER — SECONDARY — THICKNESS (UNITS)	.267	.267	.267	.267
CONTAINER — CORROSION PROTECTION	UL Listed composite	UL listed composite	UL listed composite	UL listed composite
CONTAINER — TYPE OF LEAK DETECTION (LIQUID, VAPOR, ETC.)	liquid & vapor	liquid & vapor	liquid & vapor	liquid & vapor
CONTAINER — MANUFACTURER OF LEAK DETECTOR	Emco Wheaton	Emco Wheaton	Emco Wheaton	Emco Wheaton
PIPING — LOCATION (UNDER/ABOVE GROUND)	under	under	under	under
PIPING — SUCTION/PRESSURE GRAVITY/UNKNOWN	suction	suction	suction	suction
PIPING — PRIMARY — CONSTRUCTION MATERIAL	stainless steel	stainless steel	stainless steel	stainless steel
PIPING — PRIMARY — MANUFACTURER	unknown	unknown	unknown	unknown
PIPING — SECONDARY — CONSTRUCTION MATERIAL	fiberglass epoxy	fiberglass epoxy	fiberglass epoxy	fiberglass epoxy
PIPING — SECONDARY — MANUFACTURER	A.O. Smith	A.O. Smith	A. O. Smith	A.O. Smith
PIPING — TYPE OF LEAK DETECTION (LIQUID, VAPOR, ETC.)	none	none	none	none
PIPING — MANUFACTURER OF LEAK DETECTOR	--	--	--	--
OVERFILL PROTECTION (TYPE)	--	--	--	--
SPILL CONTAINMENT	vault	vault	vault	vault

ATTACH A DIAGRAM (8 1/2" X 11") INCLUDE THE LOCATIONS OF THE UNDERGROUND STORAGE TANK(S) PIPING, AUXILIARY EQUIPMENT, BUILDINGS AND OTHER LANDMARKS.

OFFICE USE ONLY

MONITORING SYSTEM/ALTERNATIVE				

14/04/88

TANK INFORMATION

TANK I.D.			#5	#2	#3	#4
MATERIALS STORED	CAS NO. OR WASTE I.D.	CURRENTLY	67-64-1			
		PROPOSED				
		PREVIOUSLY				
	FUEL TYPE (IF TRADE SECRET, PLEASE STATE)					
CONTAINER	TYPE (TANK, SUMP, OTHERS)		Tank			
	DOUBLE WALL/SINGLE WALL		Double			
	UL NUMBER		3045-2			
	YEAR INSTALLED		1989			
	VAULTED/NOT VAULTED		not			
	PRIMARY	MANUFACTURER	Joor			
		CAPACITY (GALLON)	5000			
		CONSTRUCTION MATERIAL	carbon steel A36			
		THICKNESS (UNITS)	3/16			
		INTERIOR LINING	none			
	SECONDARY	MANUFACTURER	Joor			
		CAPACITY (GALLON)	20800			
		CONSTRUCTION MATERIAL	fiberglass over steel			
		THICKNESS (UNITS)	.267			
	CORROSION PROTECTION		UL listed composit			
	TYPE OF LEAK DETECTION (LIQUID, VAPOR, ETC.)		liquid & vapor			
	MANUFACTURER OF LEAK DETECTOR		Emco Wheaton			
PIPING	LOCATION (UNDER/ABOVE GROUND)		under			
	SUCTION/PRESSURE GRAVITY/UNKNOWN		suction			
	PRIMARY	CONSTRUCTION MATERIAL	stainless steel			
		MANUFACTURER	unknown			
	SECONDARY	CONSTRUCTION MATERIAL	fiberglass epoxy			
		MANUFACTURER	A.O. Smith			
	TYPE OF LEAK DETECTION (LIQUID, VAPOR, ETC.)		none			
	MANUFACTURER OF LEAK DETECTOR		--			
OVERFILL PROTECTION (TYPE)			--			
SPILL CONTAINMENT			vault			

ATTACH A DIAGRAM (8 1/2" X 11") INCLUDE THE LOCATIONS OF THE UNDERGROUND STORAGE TANK(S), PIPING, AUXILIARY EQUIPMENT, BUILDINGS AND OTHER LANDMARKS.

OFFICE USE ONLY

MONITORING SYSTEM/ALTERNATIVE				

Revised 5/2/90
Address correction

EARTH SCIENCE TECHNOLOGY

TEST CERTIFICATE

TANK OWNER: NELCO PRODUCTS

CONTACT PERSON: ROY BAUMER

ADDRESS: 1411 EAST ORANGETHORPE

CITY, STATE: FULLERTON, CA 92631

TELEPHONE: 714 879-4293

TANK ADDRESS: 1100 E. KIMBERLY

CITY, STATE: ANAHEIM, CA 92801

TEST METHOD: Horner EZY-Chek

TEST DATE: 09 DECEMBER 1989

TANK	CAPACITY	PRODUCT	HIGH TEST	LOW TEST
1	6,000	EPOXY RESIN	-.0013	
2	6,000	EPOXY RESIN	+.001	
3	5,000	D.M.F.	-.0167	
4	5,000	GLYCOL ETHER	-.0076	

REMARKS: This is to certify that the above tank(s) and associated piping system(s) are "tight" and meet the criteria established by the NFPA Pamphlet 329. As a rule, all tanks are filled a minimum of one day prior to the test date.

APPROVAL: J.B. SHEEHY

SIGNATURE: J.B. Sheehy

HORNER EZY-CHEK

LICENSED TANK TESTERS

Jack Sheehy	# 90-1186	Guy Martin	# 91-1331
I.J. Moriarty	# 91-1187	Greg Gregory	# 92-1036

1232 NORTH PADUA AVENUE, UNIT 7, UPLAND, CALIFORNIA 91786 ☐ 714-920-5774

REVISED 5/2/90
ADDRESS CORRECTION

EARTH SCIENCE TECHNOLOGY

TEST CERTIFICATE

TANK OWNER: NELCO PRODUCTS

CONTACT PERSON: ROY BAUMER

ADDRESS: 1411 EAST ORANGETHORPE

CITY, STATE: FULLERTON, CA 92631

TELEPHONE: 714 879-4293

TANK ADDRESS: 1100 EAST KIMBERLY

CITY, STATE: ANAHEIM, CA 92801

TEST METHOD: Horner EZY-Chek

TEST DATE: 30 DECEMBER ~~1990~~ 1989

TANK	CAPACITY	PRODUCT	HIGH TEST	LOW TEST
1	5,000	ACETONE	-.0038	

REMARKS: This is to certify that the above tank(s) and associated piping system(s) are "tight" and meet the criteria established by the NFPA Pamphlet 329. As a rule, all tanks are filled a minimum of one day prior to the test date.

APPROVAL: J.B. SHEEHY

SIGNATURE: JB Sheehy

HORNER EZY-CHEK
LICENSED TANK TESTERS

Jack Sheehy # 90-1186
I.J. Moriarty # 91-1187
Guy Martin # 91-1[illegible]
Greg Gregory # [illegible]

1232 NORTH PADUA AVENUE, UNIT 7, UPLAND, CALIFORNIA 91786 ☐ 714-920-5774

COUNTY OF ORANGE/HEALTH CARE AGENCY
ENVIRONMENTAL HEALTH (714) 834-8020
1725 WEST 17TH STREET, P.O. BOX 355
SANTA ANA, CA 92702
WASTE MANAGEMENT SECTION

UNDERGROUND STORAGE TANK LEAK RESPONSE PLAN

ANY NAME: NELCO PRODUCTS, INC.

ESS: 1100 E. KIMBERLY AVENUE
ANAHEIM, CA 92801

HONE NO.: 714/879-4293

IF LEAK DETECTION ALARM IS ACTIVATED:

DETERMINE WHICH TANK/PIPELINE IS INVOLVED.

SHUT OFF PUMP OR DISCONTINUE OPERATION OF THE SYSTEM, IF NECESSARY.

CALL THE OWNER/RESPONSIBLE PERSON(S) IMMEDIATELY.

NAME: Doug Leys TELEPHONE NO.: 714/879-4293 (DAYTIME) PRVY_Controlled/Privacy [redacted] (EVENING)

NAME: Ian Jones TELEPHONE NO.: 714/879-4293 (DAYTIME) PRVY-Controlled/Privacy [redacted] (EVENING)

OWNER/RESPONSIBLE PERSON TO CONTACT THE LEAK RESPONSE UNIT/COMPANY.

NAME: Doug Leys TELEPHONE NO.: 714/879-4293

NAME: Waiyip Soo TELEPHONE NO.: 714/879-4293

INITIATE LEAK DETERMINATION AND CLEANUP PROCEDURES IMMEDIATELY.

CONTACT LOCAL AGENCIES WITHIN 24 HOURS (UNLESS THE MONITORING SYSTEM CAN BE REACTIVATED WITHIN 8 HOURS AND THE STRUCTURAL INTEGRITY OF THE SECONDARY CONTAINER IS NOT IMPAIRED).

ORANGE COUNTY HEALTH DEPARTMENT: - 834-8174

FIRE DEPARTMENT TELEPHONE NO.: 911

METHODS AND TYPE OF EQUIPMENT TO BE USED FOR REMOVING HAZARDOUS SUBSTANCE:

TO BE DETERMINED BASED ON NATURE OF THE EMERGENCY.

IGNATURE: [signature] DATE: 5-9-91

A COPY OF THIS RESPONSE PLAN MUST REMAIN ON-SITE AT ALL TIMES

KEEP ORIGINAL/SEND COPY TO ORANGE COUNTY HEALTH CARE AGENCY

STATE OF CALIFORNIA
STATE WATER RESOURCES CONTROL BOARD

UNDERGROUND STORAGE TANK PERMIT APPLICATION - FORM A

COMPLETE THIS FORM FOR EACH FACILITY/SITE

MARK ONLY ONE ITEM: [X] 1 NEW PERMIT [ ] 2 INTERIM PERMIT [ ] 3 RENEWAL PERMIT [X] 4 AMENDED PERMIT [ ] 5 CHANGE OF INFORMATION [ ] 6 TEMPORARY SITE CLOSURE [ ] 7 PERMANENTLY CLOSED SITE

I. FACILITY/SITE INFORMATION & ADDRESS - (MUST BE COMPLETED)

DBA OR FACILITY NAME: NELCO Products, Inc.		NAME OF OPERATOR: IAN JONES	
ADDRESS: 1107 E. KIMBERLY AVE.		NEAREST CROSS STREET: RAYMOND	PARCEL # (OPTIONAL)
CITY NAME: ANAHEIM, CA	STATE: CA	ZIP CODE: 92801	SITE PHONE # WITH AREA CODE: 714 879 4293

✓ BOX TO INDICATE: [X] CORPORATION [ ] INDIVIDUAL [ ] PARTNERSHIP [ ] LOCAL-AGENCY DISTRICTS [ ] COUNTY-AGENCY * [ ] STATE-AGENCY * [ ] FEDERAL-AGENCY *

* If owner of UST is a public agency, complete the following: name of supervisor of division, section or office which operates the UST _____

TYPE OF BUSINESS: [ ] 1 GAS STATION [ ] 2 DISTRIBUTOR [ ] 3 FARM [X] 4 PROCESSOR [ ] 5 OTHER	[ ] ✓ IF INDIAN RESERVATION OR TRUST LANDS	# OF TANKS AT SITE: 5	E. P. A. I. D. # *(optional)*

EMERGENCY CONTACT PERSON (PRIMARY)		EMERGENCY CONTACT PERSON (SECONDARY) - optional	
DAYS: NAME (LAST, FIRST): JONES IAN	PHONE # WITH AREA CODE: 714 870 2235	DAYS: NAME (LAST, FIRST): NEUSTER GORDON	PHONE # WITH AREA CODE: 714 870 2233
NIGHTS: NAME (LAST, FIRST): SAME.	PHONE # WITH AREA CODE: PRVY-Controlled/Privacy	NIGHTS: NAME (LAST, FIRST): SAME.	PHONE # WITH AREA CODE:

II. PROPERTY OWNER INFORMATION - (MUST BE COMPLETED)

NAME: JAMES EMMI / KIMBERLY DEVELOPMENT		CARE OF ADDRESS INFORMATION	
MAILING OR STREET ADDRESS: 1009 DOLPHIN TERRACE, CORONA DEL MAR		✓ box to indicate: [ ] INDIVIDUAL [ ] LOCAL-AGENCY [ ] STATE-AGENCY [ ] CORPORATION [X] PARTNERSHIP [ ] COUNTY-AGENCY [ ] FEDERAL-AGENCY	
CITY NAME: CALIFORNIA 92625 / 1 949 644.9883.	STATE:	ZIP CODE:	PHONE # WITH AREA CODE:

III. TANK OWNER INFORMATION - (MUST BE COMPLETED)

NAME OF OWNER: NELCO Products, Inc.		CARE OF ADDRESS INFORMATION	
MAILING OR STREET ADDRESS: 1411 E. ORANGETHORPE AVE.		✓ box to indicate: [ ] INDIVIDUAL [ ] LOCAL-AGENCY [ ] STATE-AGENCY [X] CORPORATION [ ] PARTNERSHIP [ ] COUNTY-AGENCY [ ] FEDERAL-AGENCY	
CITY NAME: FULLERTON	STATE: CA	ZIP CODE: 92631	PHONE # WITH AREA CODE: 714-870-2235

IV. BOARD OF EQUALIZATION UST STORAGE FEE ACCOUNT NUMBER - Call (916) 322-9669 if questions arise.

TY (TK) HQ 44- [ ]

EF

V. PETROLEUM UST FINANCIAL RESPONSIBILITY - (MUST BE COMPLETED) – IDENTIFY THE METHOD(S) USED

✓ box to indicate: [ ] 1 SELF-INSURED [ ] 2 GUARANTEE [ ] 3 INSURANCE [ ] 4 SURETY BOND [ ] 5 LETTER OF CREDIT [ ] 6 EXEMPTION [X] 7 STATE FUND [ ] 8 STATE FUND & CHIEF FINANCIAL OFFICER LETTER [ ] 9 STATE FUND & CERTIFICATE OF DEPOSIT [ ] 10 LOCAL GOVT. MECHANISM [ ] 99 OTHER _____

VI. LEGAL NOTIFICATION AND BILLING ADDRESS

Legal notification and billing will be sent to the tank owner unless box I or II is checked.

CHECK ONE BOX INDICATING WHICH ABOVE ADDRESS SHOULD BE USED FOR LEGAL NOTIFICATIONS AND BILLING: I. [ ] II. [ ] III. [X]

THIS FORM HAS BEEN COMPLETED UNDER PENALTY OF PERJURY, AND TO THE BEST OF MY KNOWLEDGE, IS TRUE AND CORRECT

TANK OWNER'S NAME (PRINTED & SIGNATURE): NELCO PRODUCTS INC / IAN JONES	TANK OWNER'S TITLE: FACILITIES MANAGER	DATE MONTH/DAY/YEAR: 7 · 16 99.	

LOCAL AGENCY USE ONLY

COUNTY #: 30	JURISDICTION #: 011	FACILITY #: 004939
LOCATION CODE - *OPTIONAL*	CENSUS TRACT # - *OPTIONAL*	SUPVISOR - DISTRICT CODE - *OPTIONAL*

THIS FORM MUST BE ACCOMPANIED BY AT LEAST (1) OR MORE PERMIT APPLICATION - FORM B, UNLESS THIS IS A CHANGE OF SITE INFORMATION ONLY.

OWNER MUST FILE THIS FORM WITH THE LOCAL AGENCY IMPLEMENTING THE UNDERGROUND STORAGE TANK REGULATIONS

STATE OF CALIFORNIA
STATE WATER RESOURCES CONTROL BOARD

UNDERGROUND STORAGE TANK PERMIT APPLICATION - FORM B

COMPLETE A SEPARATE FORM FOR EACH TANK SYSTEM.

MARK ONLY ONE ITEM
- [X] 1 NEW PERMIT
- [ ] 2 INTERIM PERMIT
- [ ] 3 RENEWAL PERMIT
- [X] 4 AMENDED PERMIT
- [ ] 5 CHANGE OF INFORMATION
- [ ] 6 TEMPORARY TANK CLOSURE
- [ ] 7 PERMANENTLY CLOSED ON SITE
- [ ] 8 TANK REMOVED

DBA OR FACILITY NAME WHERE TANK IS INSTALLED: Nelco Products, Inc.

I. TANK DESCRIPTION

COMPLETE ALL ITEMS – SPECIFY IF UNKNOWN

A. OWNER'S TANK I. D. # T 1	B. MANUFACTURED BY: JOOR
C. DATE INSTALLED (MO/DAY/YEAR) 1990	D. TANK CAPACITY IN GALLONS: 5,000

II. TANK CONTENTS

IF A-1 IS MARKED, COMPLETE ITEM C.

A.
- [ ] 1 MOTOR VEHICLE FUEL
- [ ] 2 PETROLEUM
- [X] 3 CHEMICAL PRODUCT
- [ ] 4 OIL
- [ ] 80 EMPTY
- [ ] 95 UNKNOWN

B.
- [X] 1 PRODUCT
- [ ] 2 WASTE

C.
- [ ] 1a REGULAR UNLEADED
- [ ] 1b PREMIUM UNLEADED
- [ ] 1c MIDGRADE UNLEADED
- [ ] 2 LEADED
- [ ] 3 DIESEL
- [ ] 4 GASAHOL
- [ ] 5 JET FUEL
- [X] 99 OTHER (DESCRIBE IN ITEM D. BELOW)
- [ ] 6 AVIATION GAS
- [ ] 7 METHANOL
- [ ] 8 M85

D. IF (A.1) IS NOT MARKED, ENTER NAME OF SUBSTANCE STORED DiMETHYLFormamide DMF S. #:

III. TANK CONSTRUCTION

MARK ONE ITEM ONLY IN BOXES A, B, AND C, AND ALL THAT APPLIES IN BOX D AND E

A. TYPE OF SYSTEM
- [X] 1 DOUBLE WALL
- [ ] 2 SINGLE WALL
- [ ] 3 SINGLE WALL WITH EXTERIOR LINER
- [ ] 4 SINGLE WALL IN A VAULT
- [ ] 5 INTERNAL BLADDER SYSTEM
- [ ] 99 OTHER
- [ ] 95 UNKNOWN

B. TANK MATERIAL (Primary Tank)
- [ ] 1 BARE STEEL
- [ ] 5 CONCRETE
- [ ] 9 BRONZE
- [ ] 2 STAINLESS STEEL
- [ ] 6 POLYVINYL CHLORIDE
- [ ] 10 GALVANIZED STEEL
- [ ] 3 FIBERGLASS
- [ ] 7 ALUMINUM
- [ ] 95 UNKNOWN
- [X] 4 STEEL CLAD W/ FIBERGLASS REINFORCED PLASTIC
- [ ] 8 100% METHANOL COMPATIBLE W/FRP
- [ ] 99 OTHER

C. INTERIOR LINING OR COATING
- [ ] 1 RUBBER LINED
- [ ] 5 GLASS LINING
- [ ] 2 ALKYD LINING
- [ ] 6 UNLINED
- [ ] 3 EPOXY LINING
- [X] 95 UNKNOWN
- [ ] 4 PHENOLIC LINING
- [ ] 99 OTHER

IS LINING MATERIAL COMPATIBLE WITH 100% METHANOL? YES ___ NO ___

D. EXTERIOR CORROSION PROTECTION
- [ ] 1 POLYETHYLENE WRAP
- [ ] 5 CATHODIC PROTECTION
- [ ] 2 COATING
- [ ] 91 NONE
- [ ] 3 VINYL WRAP
- [ ] 95 UNKNOWN
- [X] 4 FIBERGLASS REINFORCED PLASTIC
- [ ] 99 OTHER

E. SPILL AND OVERFILL, etc. SPILL CONTAINMENT INSTALLED (YEAR) 1999 OVERFILL PREVENTION EQUIPMENT INSTALLED (YEAR) 1999
DROP TUBE YES ✓ NO ___ STRIKER PLATE YES ✓ NO ___ DISPENSER CONTAINMENT YES N/A NO ___

IV. PIPING INFORMATION

CIRCLE A IF ABOVE GROUND OR U IF UNDERGROUND, BOTH IF APPLICABLE

A. SYSTEM TYPE	A (U) 1 SUCTION	A U 2 PRESSURE	A U 3 GRAVITY	A U 4 FLEXIBLE PIPING	A U 99 OTHER
B. CONSTRUCTION	A U 1 SINGLE WALL	A (U) 2 DOUBLE WALL	A U 3 LINED TRENCH	A U 95 UNKNOWN	A U 99 OTHER
C. MATERIAL AND CORROSION PROTECTION	A U 1 BARE STEEL	A (U) 2 STAINLESS STEEL	A U 3 POLYVINYL CHLORIDE (PVC)	A (U) 4 FIBERGLASS PIPE	
	A U 5 ALUMINUM	A U 6 CONCRETE	A U 7 STEEL W/ COATING	A U 8 100% METHANOL COMPATIBLE W/FRP	
	A U 9 GALVANIZED STEEL	A U 10 CATHODIC PROTECTION	A U 95 UNKNOWN	A U 99 OTHER	

D. LEAK DETECTION
- [ ] 1 MECHANICAL LINE LEAK DETECTOR
- [ ] 2 LINE TIGHTNESS TESTING
- [X] 3 CONTINUOUS INTERSTITIAL MONITORING
- [ ] 4 ELECTRONIC LINE LEAK DETECTOR
- [ ] 5 AUTOMATIC PUMP SHUTDOWN
- [ ] 99 OTHER

V. TANK LEAK DETECTION

- [ ] 1 VISUAL CHECK
- [X] 7 CONTINUOUS INTERSTITIAL MONITORING
- [ ] 2 MANUAL INVENTORY RECONCILIATION
- [ ] 8 SIR
- [ ] 3 VADOZE MONITORING
- [ ] 9 WEEKLY MANUAL TANK GAUGING
- [ ] 4 AUTOMATIC TANK GAUGING
- [ ] 10 MONTHLY TANK TESTING
- [ ] 5 GROUND WATER MONITORING
- [ ] 95 UNKNOWN
- [ ] 6 ANNUAL TANK TESTING
- [ ] 99 OTHER

VI. TANK CLOSURE INFORMATION (PERMANENT CLOSURE IN-PLACE)

1. ESTIMATED DATE LAST USED (MO/DAY/YR)	2. ESTIMATED QUANTITY OF SUBSTANCE REMAINING ___ GALLONS	3. WAS TANK FILLED WITH INERT MATERIAL? YES [ ] NO [ ]

THIS FORM HAS BEEN COMPLETED UNDER PENALTY OF PERJURY, AND TO THE BEST OF MY KNOWLEDGE, IS TRUE AND CORRECT

TANK OWNER'S NAME (PRINTED & SIGNATURE) Sam Jones, Nelco Products	DATE 15 Jul 99

LOCAL AGENCY USE ONLY

THE STATE I.D. NUMBER IS COMPOSED OF THE FOUR NUMBERS BELOW

STATE I.D.#	COUNTY #	JURISDICTION #	FACILITY #	TANK #
	30	011	004939	1

PERMIT NUMBER 4939	PERMIT APPROVED BY/DATE 11/9/99	PERMIT EXPIRATION DATE 11/8/04

THIS FORM MUST BE ACCOMPANIED BY A PERMIT APPLICATION - FORM A, UNLESS A CURRENT FORM A HAS BEEN FILED. FORM C MUST BE COMPLETED FOR INSTALLATIONS. THIS FORM SHOULD BE ACCOMPANIED BY A PLOT PLAN. FILE THIS FORM WITH THE LOCAL AGENCY IMPLEMENTING THE UNDERGROUND STORAGE TANK REGULATIONS

STATE OF CALIFORNIA
STATE WATER RESOURCES CONTROL BOARD

UNDERGROUND STORAGE TANK PERMIT APPLICATION - FORM B

COMPLETE A SEPARATE FORM FOR EACH TANK SYSTEM.

MARK ONE ITEM
- [X] 1 NEW PERMIT
- [ ] 2 INTERIM PERMIT
- [ ] 3 RENEWAL PERMIT
- [X] 4 AMENDED PERMIT
- [ ] 5 CHANGE OF INFORMATION
- [ ] 6 TEMPORARY TANK CLOSURE
- [ ] 7 PERMANENTLY CLOSED ON SITE
- [ ] 8 TANK REMOVED

DBA OR FACILITY NAME WHERE TANK IS INSTALLED: Nelco Products, Inc.

I. TANK DESCRIPTION

COMPLETE ALL ITEMS – SPECIFY IF UNKNOWN

A. OWNER'S TANK I. D. # T2

B. MANUFACTURED BY: JOOR

C. DATE INSTALLED (MO/DAY/YEAR) 1990

D. TANK CAPACITY IN GALLONS: 5,000

II. TANK CONTENTS

IF A-1 IS MARKED, COMPLETE ITEM C.

A.
- [ ] 1 MOTOR VEHICLE FUEL
- [ ] 2 PETROLEUM
- [X] 3 CHEMICAL PRODUCT
- [ ] 4 OIL
- [ ] 80 EMPTY
- [ ] 95 UNKNOWN

B.
- [X] 1 PRODUCT
- [ ] 2 WASTE

C.
- [ ] 1a REGULAR UNLEADED
- [ ] 1b PREMIUM UNLEADED
- [ ] 1c MIDGRADE UNLEADED
- [ ] 2 LEADED
- [ ] 3 DIESEL
- [ ] 4 GASAHOL
- [ ] 5 JET FUEL
- [ ] 6 AVIATION GAS
- [ ] 7 METHANOL
- [ ] 8 M85
- [X] 99 OTHER (DESCRIBE IN ITEM D. BELOW)

D. IF (A.1) IS NOT MARKED, ENTER NAME OF SUBSTANCE STORED Glycol Ether PM C. A. S. # :

III. TANK CONSTRUCTION

MARK ONE ITEM ONLY IN BOXES A, B, AND C, AND ALL THAT APPLIES IN BOX D AND E

A. TYPE OF SYSTEM
- [X] 1 DOUBLE WALL
- [ ] 2 SINGLE WALL
- [ ] 3 SINGLE WALL WITH EXTERIOR LINER
- [ ] 4 SINGLE WALL IN A VAULT
- [ ] 5 INTERNAL BLADDER SYSTEM
- [ ] 95 UNKNOWN
- [ ] 99 OTHER

B. TANK MATERIAL (Primary Tank)
- [ ] 1 BARE STEEL
- [ ] 5 CONCRETE
- [ ] 9 BRONZE
- [ ] 2 STAINLESS STEEL
- [ ] 6 POLYVINYL CHLORIDE
- [ ] 10 GALVANIZED STEEL
- [ ] 3 FIBERGLASS
- [ ] 7 ALUMINUM
- [ ] 95 UNKNOWN
- [X] 4 STEEL CLAD W/ FIBERGLASS REINFORCED PLASTIC
- [ ] 8 100% METHANOL COMPATIBLE W/FRP
- [ ] 99 OTHER

C. INTERIOR LINING OR COATING
- [ ] 1 RUBBER LINED
- [ ] 5 GLASS LINING
- [ ] 2 ALKYD LINING
- [ ] 6 UNLINED
- [ ] 3 EPOXY LINING
- [X] 95 UNKNOWN
- [ ] 4 PHENOLIC LINING
- [ ] 99 OTHER

IS LINING MATERIAL COMPATIBLE WITH 100% METHANOL ? YES ___ NO ___

D. EXTERIOR CORROSION PROTECTION
- [ ] 1 POLYETHYLENE WRAP
- [ ] 5 CATHODIC PROTECTION
- [ ] 2 COATING
- [ ] 91 NONE
- [ ] 3 VINYL WRAP
- [ ] 95 UNKNOWN
- [X] 4 FIBERGLASS REINFORCED PLASTIC
- [ ] 99 OTHER

E. SPILL AND OVERFILL, etc. SPILL CONTAINMENT INSTALLED (YEAR) 1999 OVERFILL PREVENTION EQUIPMENT INSTALLED (YEAR) 1999
DROP TUBE YES X NO ___ STRIKER PLATE YES X NO ___ DISPENSER CONTAINMENT YES N/A NO ___

IV. PIPING INFORMATION

CIRCLE A IF ABOVE GROUND OR U IF UNDERGROUND, BOTH IF APPLICABLE

A. SYSTEM TYPE	A (U) 1 SUCTION	A U 2 PRESSURE	A U 3 GRAVITY	A U 4 FLEXIBLE PIPING	A U 99 OTHER
B. CONSTRUCTION	A U 1 SINGLE WALL	A (U) 2 DOUBLE WALL	A U 3 LINED TRENCH	A U 95 UNKNOWN	A U 99 OTHER
C. MATERIAL AND CORROSION PROTECTION	A U 1 BARE STEEL	A (U) 2 STAINLESS STEEL	A U 3 POLYVINYL CHLORIDE (PVC)	A (U) 4 FIBERGLASS PIPE	
	A U 5 ALUMINUM	A U 6 CONCRETE	A U 7 STEEL W/ COATING	A U 8 100% METHANOL COMPATIBLE W/FRP	
	A U 9 GALVANIZED STEEL	A U 10 CATHODIC PROTECTION	A U 95 UNKNOWN	A U 99 OTHER	

D. LEAK DETECTION
- [ ] 1 MECHANICAL LINE LEAK DETECTOR
- [ ] 2 LINE TIGHTNESS TESTING
- [X] 3 CONTINUOUS INTERSTITIAL MONITORING
- [ ] 4 ELECTRONIC LINE LEAK DETECTOR
- [ ] 5 AUTOMATIC PUMP SHUTDOWN
- [ ] 99 OTHER

V. TANK LEAK DETECTION

- [ ] 1 VISUAL CHECK
- [X] 7 CONTINUOUS INTERSTITIAL MONITORING
- [ ] 2 MANUAL INVENTORY RECONCILIATION
- [ ] 8 SIR
- [ ] 3 VADOZE MONITORING
- [ ] 9 WEEKLY MANUAL TANK GAUGING
- [ ] 4 AUTOMATIC TANK GAUGING
- [ ] 10 MONTHLY TANK TESTING
- [ ] 5 GROUND WATER MONITORING
- [ ] 95 UNKNOWN
- [ ] 6 ANNUAL TANK TESTING
- [ ] 99 OTHER

VI. TANK CLOSURE INFORMATION (PERMANENT CLOSURE IN-PLACE)

1. ESTIMATED DATE LAST USED (MO/DAY/YR)
2. ESTIMATED QUANTITY OF SUBSTANCE REMAINING ___ GALLONS
3. WAS TANK FILLED WITH INERT MATERIAL ? YES [ ] NO [ ]

THIS FORM HAS BEEN COMPLETED UNDER PENALTY OF PERJURY, AND TO THE BEST OF MY KNOWLEDGE, IS TRUE AND CORRECT

TANK OWNER'S NAME (PRINTED & SIGNATURE) Jan Jones, Nelco Products DATE 15 Jul 99

LOCAL AGENCY USE ONLY

THE STATE I.D. NUMBER IS COMPOSED OF THE FOUR NUMBERS BELOW

STATE I.D.#	COUNTY #	JURISDICTION #	FACILITY #	TANK #
	30	011	004939	2

PERMIT NUMBER	PERMIT APPROVED BY/DATE	PERMIT EXPIRATION DATE
4939	11/9/99	11/8/04

THIS FORM MUST BE ACCOMPANIED BY A PERMIT APPLICATION - FORM A, UNLESS A CURRENT FORM A HAS BEEN FILED. FORM C MUST BE COMPLETED FOR INSTALLATIONS. THIS FORM SHOULD BE ACCOMPANIED BY A PLOT PLAN. FILE THIS FORM WITH THE LOCAL AGENCY IMPLEMENTING THE UNDERGROUND STORAGE TANK REGULATIONS

STATE OF CALIFORNIA
STATE WATER RESOURCES CONTROL BOARD

UNDERGROUND STORAGE TANK PERMIT APPLICATION - FORM B

COMPLETE A SEPARATE FORM FOR EACH TANK SYSTEM.

MARK ONLY ONE ITEM
- [X] 1 NEW PERMIT
- [ ] 2 INTERIM PERMIT
- [ ] 3 RENEWAL PERMIT
- [X] 4 AMENDED PERMIT
- [ ] 5 CHANGE OF INFORMATION
- [ ] 6 TEMPORARY TANK CLOSURE
- [ ] 7 PERMANENTLY CLOSED ON SITE
- [ ] 8 TANK REMOVED

DBA OR FACILITY NAME WHERE TANK IS INSTALLED: Nelco Products, Inc.

I. TANK DESCRIPTION

COMPLETE ALL ITEMS -- SPECIFY IF UNKNOWN

A. OWNER'S TANK I. D. # T 3

B. MANUFACTURED BY: TOOR

C. DATE INSTALLED (MO/DAY/YEAR) 1990

D. TANK CAPACITY IN GALLONS: 5,000

II. TANK CONTENTS

IF A-1 IS MARKED, COMPLETE ITEM C.

A.
- [ ] 1 MOTOR VEHICLE FUEL
- [ ] 2 PETROLEUM
- [X] 3 CHEMICAL PRODUCT
- [ ] 4 OIL
- [ ] 80 EMPTY
- [ ] 95 UNKNOWN

B.
- [X] 1 PRODUCT
- [ ] 2 WASTE

C.
- [ ] 1a REGULAR UNLEADED
- [ ] 1b PREMIUM UNLEADED
- [ ] 1c MIDGRADE UNLEADED
- [ ] 2 LEADED
- [ ] 3 DIESEL
- [ ] 4 GASAHOL
- [ ] 5 JET FUEL
- [X] 99 OTHER (DESCRIBE IN ITEM D. BELOW)
- [ ] 6 AVIATION GAS
- [ ] 7 METHANOL
- [ ] 8 M85

D. IF (A.1) IS NOT MARKED, ENTER NAME OF SUBSTANCE STORED ACETONE C. A. S. #:

III. TANK CONSTRUCTION

MARK ONE ITEM ONLY IN BOXES A, B, AND C, AND ALL THAT APPLIES IN BOX D AND E

A. TYPE OF SYSTEM
- [X] 1 DOUBLE WALL
- [ ] 2 SINGLE WALL
- [ ] 3 SINGLE WALL WITH EXTERIOR LINER
- [ ] 4 SINGLE WALL IN A VAULT
- [ ] 5 INTERNAL BLADDER SYSTEM
- [ ] 95 UNKNOWN
- [ ] 99 OTHER

B. TANK MATERIAL (Primary Tank)
- [ ] 1 BARE STEEL
- [ ] 5 CONCRETE
- [ ] 9 BRONZE
- [ ] 2 STAINLESS STEEL
- [ ] 6 POLYVINYL CHLORIDE
- [ ] 10 GALVANIZED STEEL
- [ ] 3 FIBERGLASS
- [ ] 7 ALUMINUM
- [ ] 95 UNKNOWN
- [X] 4 STEEL CLAD W/ FIBERGLASS REINFORCED PLASTIC
- [ ] 8 100% METHANOL COMPATIBLE W/FRP
- [ ] 99 OTHER

C. INTERIOR LINING OR COATING
- [ ] 1 RUBBER LINED
- [ ] 5 GLASS LINING
- [ ] 2 ALKYD LINING
- [ ] 6 UNLINED
- [ ] 3 EPOXY LINING
- [X] 95 UNKNOWN
- [ ] 4 PHENOLIC LINING
- [ ] 99 OTHER

IS LINING MATERIAL COMPATIBLE WITH 100% METHANOL? YES ___ NO ___

D. EXTERIOR CORROSION PROTECTION
- [ ] 1 POLYETHYLENE WRAP
- [ ] 5 CATHODIC PROTECTION
- [ ] 2 COATING
- [ ] 91 NONE
- [ ] 3 VINYL WRAP
- [ ] 95 UNKNOWN
- [X] 4 FIBERGLASS REINFORCED PLASTIC
- [ ] 99 OTHER

E. SPILL AND OVERFILL, etc. SPILL CONTAINMENT INSTALLED (YEAR) 1999 OVERFILL PREVENTION EQUIPMENT INSTALLED (YEAR) 1999
DROP TUBE YES ✓ NO ___ STRIKER PLATE YES ✓ NO ___ DISPENSER CONTAINMENT YES N/A NO ___

IV. PIPING INFORMATION

CIRCLE A IF ABOVE GROUND OR U IF UNDERGROUND, BOTH IF APPLICABLE

A. SYSTEM TYPE A (U) 1 SUCTION; A U 2 PRESSURE; A U 3 GRAVITY; A U 4 FLEXIBLE PIPING; A U 99 OTHER

B. CONSTRUCTION A U 1 SINGLE WALL; A (U) 2 DOUBLE WALL; A U 3 LINED TRENCH; A U 95 UNKNOWN; A U 99 OTHER

C. MATERIAL AND CORROSION PROTECTION
- A U 1 BARE STEEL
- A U 5 ALUMINUM
- A U 9 GALVANIZED STEEL
- A (U) 2 STAINLESS STEEL
- A U 6 CONCRETE
- A U 10 CATHODIC PROTECTION
- A U 3 POLYVINYL CHLORIDE (PVC)
- A U 7 STEEL W/ COATING
- A U 95 UNKNOWN
- A (U) 4 FIBERGLASS PIPE
- A U 8 100% METHANOL COMPATIBLE W/FRP
- A U 99 OTHER

D. LEAK DETECTION
- [ ] 1 MECHANICAL LINE LEAK DETECTOR
- [ ] 2 LINE TIGHTNESS TESTING
- [X] 3 CONTINUOUS INTERSTITIAL MONITORING
- [ ] 4 ELECTRONIC LINE LEAK DETECTOR
- [ ] 5 AUTOMATIC PUMP SHUTDOWN
- [ ] 99 OTHER

V. TANK LEAK DETECTION

- [ ] 1 VISUAL CHECK
- [X] 7 CONTINUOUS INTERSTITIAL MONITORING
- [ ] 2 MANUAL INVENTORY RECONCILIATION
- [ ] 8 SIR
- [ ] 3 VADOZE MONITORING
- [ ] 9 WEEKLY MANUAL TANK GAUGING
- [ ] 4 AUTOMATIC TANK GAUGING
- [ ] 10 MONTHLY TANK TESTING
- [ ] 5 GROUND WATER MONITORING
- [ ] 95 UNKNOWN
- [ ] 6 ANNUAL TANK TESTING
- [ ] 99 OTHER

VI. TANK CLOSURE INFORMATION (PERMANENT CLOSURE IN-PLACE)

1. ESTIMATED DATE LAST USED (MO/DAY/YR)
2. ESTIMATED QUANTITY OF SUBSTANCE REMAINING _____ GALLONS
3. WAS TANK FILLED WITH INERT MATERIAL? YES [ ] NO [ ]

THIS FORM HAS BEEN COMPLETED UNDER PENALTY OF PERJURY, AND TO THE BEST OF MY KNOWLEDGE, IS TRUE AND CORRECT

TANK OWNER'S NAME (PRINTED & SIGNATURE) Sam Jones, Nelco Products DATE 15 JUL 99

LOCAL AGENCY USE ONLY

THE STATE I.D. NUMBER IS COMPOSED OF THE FOUR NUMBERS BELOW

STATE I.D.#	COUNTY #	JURISDICTION #	FACILITY #	TANK #
	30	011	004939	3

PERMIT NUMBER	PERMIT APPROVED BY/DATE	PERMIT EXPIRATION DATE
4939	11/9/99	11/8/04

THIS FORM MUST BE ACCOMPANIED BY A PERMIT APPLICATION - FORM A, UNLESS A CURRENT FORM A HAS BEEN FILED. FORM C MUST BE COMPLETED FOR INSTALLATIONS. THIS FORM SHOULD BE ACCOMPANIED BY A PLOT PLAN. FILE THIS FORM WITH THE LOCAL AGENCY IMPLEMENTING THE UNDERGROUND STORAGE TANK REGULATIONS

STATE OF CALIFORNIA
STATE WATER RESOURCES CONTROL BOARD

UNDERGROUND STORAGE TANK PERMIT APPLICATION - FORM B

COMPLETE A SEPARATE FORM FOR EACH TANK SYSTEM.

MARK ONLY ONE ITEM: [X] 1 NEW PERMIT [ ] 2 INTERIM PERMIT [X] 4 AMENDED PERMIT [ ] 3 RENEWAL PERMIT [ ] 5 CHANGE OF INFORMATION [ ] 6 TEMPORARY TANK CLOSURE [ ] 7 PERMANENTLY CLOSED ON SITE [ ] 8 TANK REMOVED

DBA OR FACILITY NAME WHERE TANK IS INSTALLED: Nelco Products, Inc.

I. TANK DESCRIPTION

COMPLETE ALL ITEMS -- SPECIFY IF UNKNOWN

A. OWNER'S TANK I. D. # T4

B. MANUFACTURED BY: JOOR

C. DATE INSTALLED (MO/DAY/YEAR) 1990

D. TANK CAPACITY IN GALLONS: 6,000

II. TANK CONTENTS

IF A-1 IS MARKED, COMPLETE ITEM C.

A. [ ] 1 MOTOR VEHICLE FUEL [ ] 2 PETROLEUM [X] 3 CHEMICAL PRODUCT [ ] 4 OIL [ ] 80 EMPTY [ ] 95 UNKNOWN

B. [X] 1 PRODUCT [ ] 2 WASTE

C. [ ] 1a REGULAR UNLEADED [ ] 1b PREMIUM UNLEADED [ ] 1c MIDGRADE UNLEADED [ ] 2 LEADED [ ] 3 DIESEL [ ] 4 GASAHOL [ ] 5 JET FUEL [X] 99 OTHER (DESCRIBE IN ITEM D. BELOW) [ ] 6 AVIATION GAS [ ] 7 METHANOL [ ] 8 M85

D. IF (A.1) IS NOT MARKED, ENTER NAME OF SUBSTANCE STORED NR 4000 Epoxy Resin C. A. S. #:

III. TANK CONSTRUCTION

MARK ONE ITEM ONLY IN BOXES A, B, AND C, AND ALL THAT APPLIES IN BOX D AND E

A. TYPE OF SYSTEM: [X] 1 DOUBLE WALL [ ] 2 SINGLE WALL [ ] 3 SINGLE WALL WITH EXTERIOR LINER [ ] 4 SINGLE WALL IN A VAULT [ ] 5 INTERNAL BLADDER SYSTEM [ ] 95 UNKNOWN [ ] 99 OTHER

B. TANK MATERIAL (Primary Tank): [ ] 1 BARE STEEL [ ] 5 CONCRETE [ ] 9 BRONZE [ ] 2 STAINLESS STEEL [ ] 6 POLYVINYL CHLORIDE [ ] 10 GALVANIZED STEEL [ ] 3 FIBERGLASS [ ] 7 ALUMINUM [ ] 95 UNKNOWN [X] 4 STEEL CLAD W/ FIBERGLASS REINFORCED PLASTIC [ ] 8 100% METHANOL COMPATIBLE W/FRP [ ] 99 OTHER

C. INTERIOR LINING OR COATING: [ ] 1 RUBBER LINED [ ] 5 GLASS LINING [ ] 2 ALKYD LINING [ ] 6 UNLINED [ ] 3 EPOXY LINING [X] 95 UNKNOWN [ ] 4 PHENOLIC LINING [ ] 99 OTHER

IS LINING MATERIAL COMPATIBLE WITH 100% METHANOL? YES ___ NO ___

D. EXTERIOR CORROSION PROTECTION: [ ] 1 POLYETHYLENE WRAP [ ] 5 CATHODIC PROTECTION [ ] 2 COATING [ ] 91 NONE [ ] 3 VINYL WRAP [ ] 95 UNKNOWN [X] 4 FIBERGLASS REINFORCED PLASTIC [ ] 99 OTHER

E. SPILL AND OVERFILL, etc. SPILL CONTAINMENT INSTALLED (YEAR) 1999 DROP TUBE YES ✓ NO ___ OVERFILL PREVENTION EQUIPMENT INSTALLED (YEAR) 1999 STRIKER PLATE YES ✓ NO ___ DISPENSER CONTAINMENT YES N/A NO ___

IV. PIPING INFORMATION

CIRCLE A IF ABOVE GROUND OR U IF UNDERGROUND, BOTH IF APPLICABLE

A. SYSTEM TYPE: A (U) 1 SUCTION; A U 2 PRESSURE; A U 3 GRAVITY; A U 4 FLEXIBLE PIPING; A U 99 OTHER

B. CONSTRUCTION: A U 1 SINGLE WALL; A (U) 2 DOUBLE WALL; A U 3 LINED TRENCH; A U 95 UNKNOWN; A U 99 OTHER

C. MATERIAL AND CORROSION PROTECTION: A U 1 BARE STEEL; A (U) 2 STAINLESS STEEL; A U 3 POLYVINYL CHLORIDE (PVC); A (U) 4 FIBERGLASS PIPE; A U 5 ALUMINUM; A U 6 CONCRETE; A U 7 STEEL W/ COATING; A U 8 100% METHANOL COMPATIBLE W/FRP; A U 9 GALVANIZED STEEL; A U 10 CATHODIC PROTECTION; A U 95 UNKNOWN; A U 99 OTHER

D. LEAK DETECTION: [ ] 1 MECHANICAL LINE LEAK DETECTOR [ ] 2 LINE TIGHTNESS TESTING [X] 3 CONTINUOUS INTERSTITIAL MONITORING [ ] 4 ELECTRONIC LINE LEAK DETECTOR [ ] 5 AUTOMATIC PUMP SHUTDOWN [ ] 99 OTHER

V. TANK LEAK DETECTION

[ ] 1 VISUAL CHECK [X] 7 CONTINUOUS INTERSTITIAL MONITORING [ ] 2 MANUAL INVENTORY RECONCILIATION [ ] 8 SIR [ ] 3 VADOZE MONITORING [ ] 9 WEEKLY MANUAL TANK GAUGING [ ] 4 AUTOMATIC TANK GAUGING [ ] 10 MONTHLY TANK TESTING [ ] 5 GROUND WATER MONITORING [ ] 95 UNKNOWN [ ] 6 ANNUAL TANK TESTING [ ] 99 OTHER

VI. TANK CLOSURE INFORMATION (PERMANENT CLOSURE IN-PLACE)

1. ESTIMATED DATE LAST USED (MO/DAY/YR)
2. ESTIMATED QUANTITY OF SUBSTANCE REMAINING _____ GALLONS
3. WAS TANK FILLED WITH INERT MATERIAL? YES [ ] NO [ ]

THIS FORM HAS BEEN COMPLETED UNDER PENALTY OF PERJURY, AND TO THE BEST OF MY KNOWLEDGE, IS TRUE AND CORRECT

TANK OWNER'S NAME (PRINTED & SIGNATURE) Ian Jones, Nelco Products DATE 15 Jul 99

LOCAL AGENCY USE ONLY

THE STATE I.D. NUMBER IS COMPOSED OF THE FOUR NUMBERS BELOW

STATE I.D.#	COUNTY #	JURISDICTION #	FACILITY #	TANK #
	30	011	004939	4

PERMIT NUMBER	PERMIT APPROVED BY/DATE	PERMIT EXPIRATION DATE
4939	11/9/99	11/8/04

THIS FORM MUST BE ACCOMPANIED BY A PERMIT APPLICATION - FORM A, UNLESS A CURRENT FORM A HAS BEEN FILED. FORM C MUST BE COMPLETED FOR INSTALLATIONS. THIS FORM SHOULD BE ACCOMPANIED BY A PLOT PLAN. FILE THIS FORM WITH THE LOCAL AGENCY IMPLEMENTING THE UNDERGROUND STORAGE TANK REGULATIONS

STATE OF CALIFORNIA
STATE WATER RESOURCES CONTROL BOARD

UNDERGROUND STORAGE TANK PERMIT APPLICATION - FORM B

COMPLETE A SEPARATE FORM FOR EACH TANK SYSTEM.

MARK ONLY ONE ITEM
- [X] 1 NEW PERMIT
- [ ] 2 INTERIM PERMIT
- [ ] 3 RENEWAL PERMIT
- [X] 4 AMENDED PERMIT
- [ ] 5 CHANGE OF INFORMATION
- [ ] 6 TEMPORARY TANK CLOSURE
- [ ] 7 PERMANENTLY CLOSED ON SITE
- [ ] 8 TANK REMOVED

DBA OR FACILITY NAME WHERE TANK IS INSTALLED: Nelco Products, Inc.

I. TANK DESCRIPTION

COMPLETE ALL ITEMS – SPECIFY IF UNKNOWN

A. OWNER'S TANK I. D. # T5	B. MANUFACTURED BY: JOOR
C. DATE INSTALLED (MO/DAY/YEAR) 1990	D. TANK CAPACITY IN GALLONS: 6,000

II. TANK CONTENTS

IF A-1 IS MARKED, COMPLETE ITEM C.

A.
- [ ] 1 MOTOR VEHICLE FUEL
- [ ] 2 PETROLEUM
- [X] 3 CHEMICAL PRODUCT
- [ ] 4 OIL
- [ ] 80 EMPTY
- [ ] 95 UNKNOWN

B.
- [X] 1 PRODUCT
- [ ] 2 WASTE

C.
- [ ] 1a REGULAR UNLEADED
- [ ] 1b PREMIUM UNLEADED
- [ ] 1c MIDGRADE UNLEADED
- [ ] 2 LEADED
- [ ] 3 DIESEL
- [ ] 4 GASAHOL
- [ ] 5 JET FUEL
- [X] 99 OTHER (DESCRIBE IN ITEM D. BELOW)
- [ ] 6 AVIATION GAS
- [ ] 7 METHANOL
- [ ] 8 M85

D. IF (A.1) IS NOT MARKED, ENTER NAME OF SUBSTANCE STORED D.E.R. 592-A80 Epoxy Resin C. A. S. #:

III. TANK CONSTRUCTION

MARK ONE ITEM ONLY IN BOXES A, B, AND C, AND ALL THAT APPLIES IN BOX D AND E

A. TYPE OF SYSTEM
- [X] 1 DOUBLE WALL
- [ ] 2 SINGLE WALL
- [ ] 3 SINGLE WALL WITH EXTERIOR LINER
- [ ] 4 SINGLE WALL IN A VAULT
- [ ] 5 INTERNAL BLADDER SYSTEM
- [ ] 95 UNKNOWN
- [ ] 99 OTHER

B. TANK MATERIAL (Primary Tank)
- [X] 1 BARE STEEL
- [ ] 5 CONCRETE
- [ ] 9 BRONZE
- [ ] 2 STAINLESS STEEL
- [ ] 6 POLYVINYL CHLORIDE
- [ ] 10 GALVANIZED STEEL
- [ ] 3 FIBERGLASS
- [ ] 7 ALUMINUM
- [ ] 95 UNKNOWN
- [X] 4 STEEL CLAD W/ FIBERGLASS REINFORCED PLASTIC
- [ ] 8 100% METHANOL COMPATIBLE W/FRP
- [ ] 99 OTHER

C. INTERIOR LINING OR COATING
- [ ] 1 RUBBER LINED
- [ ] 5 GLASS LINING
- [ ] 2 ALKYD LINING
- [ ] 6 UNLINED
- [ ] 3 EPOXY LINING
- [X] 95 UNKNOWN
- [ ] 4 PHENOLIC LINING
- [ ] 99 OTHER

IS LINING MATERIAL COMPATIBLE WITH 100% METHANOL? YES ___ NO ___

D. EXTERIOR CORROSION PROTECTION
- [ ] 1 POLYETHYLENE WRAP
- [ ] 5 CATHODIC PROTECTION
- [ ] 2 COATING
- [ ] 91 NONE
- [ ] 3 VINYL WRAP
- [ ] 95 UNKNOWN
- [X] 4 FIBERGLASS REINFORCED PLASTIC
- [ ] 99 OTHER

E. SPILL AND OVERFILL, etc. SPILL CONTAINMENT INSTALLED (YEAR) 1999 OVERFILL PREVENTION EQUIPMENT INSTALLED (YEAR) 1999
DROP TUBE YES ✓ NO ___ STRIKER PLATE YES ✓ NO ___ DISPENSER CONTAINMENT YES n/a NO ___

IV. PIPING INFORMATION

CIRCLE A IF ABOVE GROUND OR U IF UNDERGROUND, BOTH IF APPLICABLE

A. SYSTEM TYPE	A (U) 1 SUCTION	A U 2 PRESSURE	A U 3 GRAVITY	A U 4 FLEXIBLE PIPING	A U 99 OTHER
B. CONSTRUCTION	A U 1 SINGLE WALL	A (U) 2 DOUBLE WALL	A U 3 LINED TRENCH	A U 95 UNKNOWN	A U 99 OTHER
C. MATERIAL AND CORROSION PROTECTION	A U 1 BARE STEEL	A (U) 2 STAINLESS STEEL	A U 3 POLYVINYL CHLORIDE (PVC)	A (U) 4 FIBERGLASS PIPE	
	A U 5 ALUMINUM	A U 6 CONCRETE	A U 7 STEEL W/ COATING	A U 8 100% METHANOL COMPATIBLE W/FRP	
	A U 9 GALVANIZED STEEL	A U 10 CATHODIC PROTECTION	A U 95 UNKNOWN	A U 99 OTHER	

D. LEAK DETECTION
- [ ] 1 MECHANICAL LINE LEAK DETECTOR
- [ ] 2 LINE TIGHTNESS TESTING
- [X] 3 CONTINUOUS INTERSTITIAL MONITORING
- [ ] 4 ELECTRONIC LINE LEAK DETECTOR
- [ ] 5 AUTOMATIC PUMP SHUTDOWN
- [ ] 99 OTHER

V. TANK LEAK DETECTION

- [ ] 1 VISUAL CHECK
- [X] 7 CONTINUOUS INTERSTITIAL MONITORING
- [ ] 2 MANUAL INVENTORY RECONCILIATION
- [ ] 8 SIR
- [ ] 3 VADOZE MONITORING
- [ ] 9 WEEKLY MANUAL TANK GAUGING
- [ ] 4 AUTOMATIC TANK GAUGING
- [ ] 10 MONTHLY TANK TESTING
- [ ] 5 GROUND WATER MONITORING
- [ ] 95 UNKNOWN
- [ ] 6 ANNUAL TANK TESTING
- [ ] 99 OTHER

VI. TANK CLOSURE INFORMATION (PERMANENT CLOSURE IN-PLACE)

1. ESTIMATED DATE LAST USED (MO/DAY/YR)	2. ESTIMATED QUANTITY OF SUBSTANCE REMAINING ___ GALLONS	3. WAS TANK FILLED WITH INERT MATERIAL? YES [ ] NO [ ]

THIS FORM HAS BEEN COMPLETED UNDER PENALTY OF PERJURY, AND TO THE BEST OF MY KNOWLEDGE, IS TRUE AND CORRECT

TANK OWNER'S NAME (PRINTED & SIGNATURE) Ian Jones, Nelco Products	DATE 13 Jul 99

LOCAL AGENCY USE ONLY

THE STATE I.D. NUMBER IS COMPOSED OF THE FOUR NUMBERS BELOW

STATE I.D.#	COUNTY #	JURISDICTION #	FACILITY #	TANK #
	30	011	004939	5

PERMIT NUMBER 4939	PERMIT APPROVED BY/DATE 11/9/99	PERMIT EXPIRATION DATE 11/8/04

THIS FORM MUST BE ACCOMPANIED BY A PERMIT APPLICATION - FORM A, UNLESS A CURRENT FORM A HAS BEEN FILED. FORM C MUST BE COMPLETED FOR INSTALLATIONS. THIS FORM SHOULD BE ACCOMPANIED BY A PLOT PLAN. FILE THIS FORM WITH THE LOCAL AGENCY IMPLEMENTING THE UNDERGROUND STORAGE TANK REGULATIONS

City of Anaheim
PUBLIC UTILITIES DEPARTMENT
Environmental Services

Rec'd 2/27/07

December 8, 2006

Mr. Mick Walker
Nelco Products, Inc.
1411 E. Orangethorpe Ave.
Fullerton, CA 92831

Subject: Nelco UST Facility, 1107 E. Kimberly Ave. Anaheim, CA.
Regional Board Case Number 083004023T

Dear Mr. Walker:

This letter confirms the completion of site investigation and remedial action for the contaminated soil that was found during the removal of the underground storage tanks at your facility in August 2005. With the provision that the information provided to this Department was accurate and representative of existing conditions, it is the position of this office that no further action is required at this time. The site case summary provides additional information.

Please be advised that this letter does not relieve you of any liability under the California Health and Safety Code or Water Code for past, present or future operations at the site. Nor does it relieve you of the responsibility to clean up existing, additional, or previously unidentified conditions at the site which cause or threaten to cause pollution or nuisance, or otherwise pose a threat to water quality or public health. It is the property owner's responsibility to notify this Department of any changes in report content, future contamination findings, or changes in site usage.

If you have any questions, please call me at (714) 765-4288.

Sincerely,

Ralph J. McCaffrey

Ralph J. McCaffrey
Environmental Services Specialist

c: Carl Bernhardt, SARWQCB
Robert Loeffler, Advanced GeoEnvironmental Inc.

201 S. Anaheim Boulevard, Suite 601
Anaheim, California 92805

TEL (714) 765-5196
FAX (714) 765-4135

www.anaheim.net

UNDERGROUND STORAGE TANK
CASE SUMMARY / CLOSURE RATIONALE

I. AGENCY INFORMATION

Date: Dec. 8, 2006

Agency:	Anaheim Public Utilities	Staff:	Ralph McCaffrey
Address:	201 S. Anaheim Blvd. #601	Title:	Environmental Services Specialist
City/State/Zip:	Anaheim, CA 92805	Phone:	714-765-4288

II. CASE INFORMATION

Site Name:	Nelco Products
Location:	1107 E. Kimberly Avenue, Anaheim, CA
RB Case #	083004023T

Responsible Parties	Address	Phone Number
Nelco Products Mick Walker-owner/operator	1411 E. Orangethorpe Ave. Fullerton, CA 92831	714-879-4293

Tanks	Size In Gallons	Contents	Closed in-place or removed?	Date
1	15,000 (3 - compartment)	Acetone, DMF, GEPM	Removed	11/17/05
1	12,000 (2-compartment)	Epoxy Resin Products	Removed	11/17/05

III. RELEASE AND SITE CHARACTERIZATION INFORMATION

Cause & type of release: Leaking underground resin pipe line			
Site characterization complete:	Yes	Closure reports dated: December 13, 2005 – UST Removals and Limited Soil Assessment	
Monitoring wells installed?	N/A	Proper screen interval?	N/A
Highest depth: approx. 57 feet (estimated)		Lowest depth: N/A	
Flow Direction: Unknown		Drinking water wells affected?	No
Most sensitive groundwater use:	Municipal	Groundwater Sub-Basin: Santa Ana Forebay	
Surface water affected?	No	Report(s) filed: Anaheim Public Utilities Department and California Regional Water Quality Control Board.	
Report(s) on file?	Yes		
Property Owner Notified: Yes. RP is property owner.			

TREATMENT AND DISPOSAL OF AFFECTED MATERIAL			
Tanks	2 each, steel	Salvaged / Recycled	11/18/05
Tank rinseate	1,093 Gallons	Disposed at Demenno/Kerdoon, Compton	11/16/05

CONTAMINANT	SOIL (mg/kg)		Vapor (ppmv)		GROUNDWATER (ug/l)	
	Highest (8/9/05)	Later Assessment (11/17/05)	Highest (N/A)	Final (N/A)	Highest (N/A)	Final (N/A)
Acetone	25[1]	<0.005	NA	NA	NA	NA
DMF (n,n-dimethyl formamide)	<1	<1	NA	NA	NA	NA
Glycol Ether PM (1-methoxy-2-propanol)	<1	<1	NA	NA	NA	NA
Epoxy Resin[3]	NA	NA	NA	NA	NA	NA

(1) Sampled at 2 feet below product piping run. No remediation was performed after this date.
(2) NA = Not analyzed
(3) A laboratory method to quantify epoxy resin directly in soil was not available. However, acetone (a 20% component of the resin solution), was used as an indicator of epoxy resin in the soil.

IV. CLOSURE RATIONALE

Does completed corrective action protect beneficial uses per the regional board basin plan?	Yes
Does the corrective action protect public health for current land use?	Yes
Should corrective action be reviewed if land use changes?	No
Monitoring or vapor wells decommissioned:	N/A
List of enforcement actions taken	None
List enforcement action rescinded	None
Site management requirements	None

V. COMMENTS AND SUMMARY

Nelco Products, Inc. produces advanced laminate printed circuit board substrate materials at its facility in Anaheim, CA. This production uses epoxy resins and solvents such as acetone; n, n-dimethyl formamide (DMF); and 1-methoxy-2-propanol (glycol ether PM). These products had been stored in multi-compartmented, underground tanks at the facility. Due to failure of recently adopted regulatory requirements for UST secondary containment system testing, Nelco decided to remove the underground storage tanks and replace them five with above ground chemical storage tanks.

Prior to completely removing USTs at this facility, Nelco removed a small portion of the facility's resin product pipelines, leading into the building in August 2005. These pipelines were then re-connected to newly installed aboveground chemical storage tanks. As directed by the City of Anaheim Fire Department/Environmental Protection Section on August 9, 2005, five (5) soil samples were collected at a depth of 2 feet along the epoxy resin piping run. One of these soil samples (PL-4) contained acetone at a concentration of 25 mg/kg. Acetone was detected in the other samples collected along this piping run as well, but at very low concentrations (only 0.02 –0.08 mg/kg).

This Department opened a UST cleanup case on August 17, 2005, and directed Nelco to conduct an assessment of the soil where the higher concentration of acetone had been observed in the soil (near PL-4). The objective was to determine the lateral and vertical extent of potential solvent contamination.

On August 18, 2005, four probe borings were pushed to a depth of 30 feet in the vicinity of PL-4. Samples were collected from each of the borings at intervals of 5 feet in depth. None of the soil samples contained detectable concentrations of acetone, DMF, GEPM, or other VOC constituent

included in the standard laboratory method US EPA 8260B.

Later on, during the physical removal of the remaining underground pipe lines and USTs in November 2005, additional soil sampling was accomplished. The sampling included five samples from the tank zone and four samples from the remaining piping runs. None of the soil samples collected during the UST and piping removal activities at this time contained any detectable solvent constituents.

The responsible party has requested site closure. This Department concurs with the request for closure for the following reasons:

1. The potential source of contamination has been removed. The old underground tanks and pipelines have been removed.
2. The soil at the site appears to be fairly assessed. No chemical contamination was evident outside one localized area in the direct vicinity of an epoxy resin product pipeline leading from the tank to the production building.
3. Groundwater has not been impacted. There appears to be a sufficient distance of "clean soil" beneath detected contamination to assure groundwater quality will not be impacted.
4. Acetone was detected at a maximum concentration of 25 mg/kg. This concentration is considerably less than the preliminary remediation goal (PRG) of 14,000 mg/kg recommended by the US EPA Region 9 for residential soil. A health risk assessment would not be required should there be a change of land use in this case.

REGIONAL BOARD CONCURRENCE

Kenneth R. Williams, Chief of the Pollution Investigation Section of the California Regional Water Quality Control Board, Santa Ana Region, concurred with these findings on March 8, 2006.

VI. AGENCY REPRESENTATIVES

Name: Ralph J. McCaffrey	Title: Environmental Services Specialist Anaheim Public Utilities
Signature: Ralph J. McCaffrey	Date: 12-8-06

Name: Richard Wilson	Title: Environmental Services Manager Anaheim Public Utilities
Signature: Richard Wilson	Date: 12-11-06

CAL TECH Environmental Laboratories

6814 Rosecrans Avenue, Paramount, CA 90723-3146
Telephone: (562) 272-2700 Fax: (562) 272-2789

ANALYTICAL RESULTS*

CALTECH Project No: CT218-0511119
Client Name: Tank Specialist of California
1379 Pico Street, Suite 103
Corona, CA 91719

Phone:(951) 273-0900
Fax: (951) 273-0930

Attention: Mr. Gary Backe

Project ID: Nelco Products
Project Name: 1107 E. Kimberly

Date Sampled: 11/17/05 @ 12:11 p.m.
Date Received: 11/18/05 @ 09:20 am
Date Analyzed: 11/18/05

Matrix: Soil

Laboratory ID: Client Sample ID:	0511-119-4 T1-1	0511-119-5 T1-2	0511-119-6 T1-3	Method	Units:	Detection Limit
Dilution	1	1	1			
Dichlorodifluoromethane	ND	ND	ND	EPA 8260B	mg/Kg	0.005
Chloromethane	ND	ND	ND	EPA 8260B	mg/Kg	0.005
Vinyl Chloride	ND	ND	ND	EPA 8260B	mg/Kg	0.005
Bromomethane	ND	ND	ND	EPA 8260B	mg/Kg	0.005
Chloroethane	ND	ND	ND	EPA 8260B	mg/Kg	0.005
Trichlorofluoromethane	ND	ND	ND	EPA 8260B	mg/Kg	0.005
Iodomethane	ND	ND	ND	EPA 8260B	mg/Kg	0.005
Acetone	ND	ND	ND	EPA 8260B	mg/Kg	0.005
1,1-Dichloroethene	ND	ND	ND	EPA 8260B	mg/Kg	0.005
t-Butyl Alcohol (TBA)	ND	ND	ND	EPA 8260B	mg/Kg	0.02
Methylene Chloride	ND	ND	ND	EPA 8260B	mg/Kg	0.02
Freon 113	ND	ND	ND	EPA 8260B	mg/Kg	0.01
Carbon disulfide	ND	ND	ND	EPA 8260B	mg/Kg	0.005
trans,1,2-Dichloroethene	ND	ND	ND	EPA 8260B	mg/Kg	0.005
Methyl-tert-butyl-ether(MtBE)	ND	ND	ND	EPA 8260B	mg/Kg	0.005
1,1-Dichloroethane	ND	ND	ND	EPA 8260B	mg/Kg	0.005
Vinyl acetate	ND	ND	ND	EPA 8260B	mg/Kg	0.005
Diisopropyl Ether (DIPE)	ND	ND	ND	EPA 8260B	mg/Kg	0.005
Methyl Ethyl Ketone	ND	ND	ND	EPA 8260B	mg/Kg	0.01
cis,1,2-Dichloroethene	ND	ND	ND	EPA 8260B	mg/Kg	0.005
Bromochloromethane	ND	ND	ND	EPA 8260B	mg/Kg	0.005
Chloroform	ND	ND	ND	EPA 8260B	mg/Kg	0.005
2,2-Dichloropropane	ND	ND	ND	EPA 8260B	mg/Kg	0.005
Ethyl-t-butyl ether (ETBE)	ND	ND	ND	EPA 8260B	mg/Kg	0.005
1,1,1-Trichloroethane	ND	ND	ND	EPA 8260B	mg/Kg	0.005
1,2-Dichloroethane	ND	ND	ND	EPA 8260B	mg/Kg	0.005
1,1-Dichloropropene	ND	ND	ND	EPA 8260B	mg/Kg	0.005
Carbon Tetrachloride	ND	ND	ND	EPA 8260B	mg/Kg	0.005
Benzene	ND	ND	ND	EPA 8260B	mg/Kg	0.002
t-Amyl Methyl Ether (TAME)	ND	ND	ND	EPA 8260B	mg/Kg	0.005
1,2-Dichloropropane	ND	ND	ND	EPA 8260B	mg/Kg	0.005
Trichloroethene	ND	ND	ND	EPA 8260B	mg/Kg	0.005
Dibromomethane	ND	ND	ND	EPA 8260B	mg/Kg	0.005
Bromodichloromethane	ND	ND	ND	EPA 8260B	mg/Kg	0.005
2-Chloroethylvinylether	ND	ND	ND	EPA 8260B	mg/Kg	0.005
cis,1,3-Dichloropropene	ND	ND	ND	EPA 8260B	mg/Kg	0.005
4-Methyl-2-pentanone(MI)	ND	ND	ND	EPA 8260B	mg/Kg	0.01
trans,1,3-Dichloropropene	ND	ND	ND	EPA 8260B	mg/Kg	0.005
Toluene	ND	ND	ND	EPA 8260B	mg/Kg	0.002
1,1,2-Trichloroethane	ND	ND	ND	EPA 8260B	mg/Kg	0.005

(Continued)

CTEL Project No: CT218-0511119

Project ID: Nelco Products
Project Name: 1107 E. Kimberly

Laboratory ID: Client Sample ID:	0511-119-4 T1-1	0511-119-5 T1-2	0511-119-6 T1-3	Method	Units	Detection Limit
1,2-Dibromoethane(EDB)	ND	ND	ND	EPA 8260B	mg/Kg	0.005
1,3-Dichloropropane	ND	ND	ND	EPA 8260B	mg/Kg	0.005
Dibromochloromethane	ND	ND	ND	EPA 8260B	mg/Kg	0.005
2-Hexanone	ND	ND	ND	EPA 8260B	mg/Kg	0.01
Tetrachloroethene	ND	ND	ND	EPA 8260B	mg/Kg	0.005
Chlorobenzene	ND	ND	ND	EPA 8260B	mg/Kg	0.005
1,1,1,2-Tetrachloroethane	ND	ND	ND	EPA 8260B	mg/Kg	0.005
Ethylbenzene	ND	ND	ND	EPA 8260B	mg/Kg	0.002
m,p-Xylene	ND	ND	ND	EPA 8260B	mg/Kg	0.002
Bromoform	ND	ND	ND	EPA 8260B	mg/Kg	0.005
Styrene	ND	ND	ND	EPA 8260B	mg/Kg	0.005
o-Xylene	ND	ND	ND	EPA 8260B	mg/Kg	0.002
1,1,2,2-Tetrachloroethane	ND	ND	ND	EPA 8260B	mg/Kg	0.005
1,2,3-Trichloropropane	ND	ND	ND	EPA 8260B	mg/Kg	0.005
Isopropylbenzene	ND	ND	ND	EPA 8260B	mg/Kg	0.005
Bromobenzene	ND	ND	ND	EPA 8260B	mg/Kg	0.005
2-Chlorotoluene	ND	ND	ND	EPA 8260B	mg/Kg	0.005
n-Propylbenzene	ND	ND	ND	EPA 8260B	mg/Kg	0.005
4-Chlorotoluene	ND	ND	ND	EPA 8260B	mg/Kg	0.005
1,3,5-Trimethylbenzene	ND	ND	ND	EPA 8260B	mg/Kg	0.005
tert-Butylbenzene	ND	ND	ND	EPA 8260B	mg/Kg	0.005
1,2,4-Trimethylbenzene	ND	ND	ND	EPA 8260B	mg/Kg	0.005
sec-Butylbenzene	ND	ND	ND	EPA 8260B	mg/Kg	0.005
1,3-Dichlorobenzene	ND	ND	ND	EPA 8260B	mg/Kg	0.005
1,4-Dichlorobenzene	ND	ND	ND	EPA 8260B	mg/Kg	0.005
p-Isopropyltoluene	ND	ND	ND	EPA 8260B	mg/Kg	0.005
1,2-Dichlorobenzene	ND	ND	ND	EPA 8260B	mg/Kg	0.005
n-Butylbenzene	ND	ND	ND	EPA 8260B	mg/Kg	0.005
1,2 Dibromo-3-Chloropropane	ND	ND	ND	EPA 8260B	mg/Kg	0.005
1,2,4-Trichlorobenzene	ND	ND	ND	EPA 8260B	mg/Kg	0.005
Naphthalene	ND	ND	ND	EPA 8260B	mg/Kg	0.005
1,2,3-Trichlorobenzene	ND	ND	ND	EPA 8260B	mg/Kg	0.005
Hexachlorobutadiene	ND	ND	ND	EPA 8260B	mg/Kg	0.005
Ethylene Glycol	ND	ND	ND	GC FID	mg/Kg	1
DMF	ND*	ND*	ND*	EPA 8260B	mg/Kg	1
GEPM	ND*	ND*	ND*	EPA 8260B	mg/Kg	1

***N,N-Dimethylformamide (DMF), 1-Methoxy-2-Propanol (GEPM) standard was run with samples and the results were ND. Other compounds like Epoxy Resin did not show in MSD due to molecular structure.**

ND = Not Detected at the indicated Detection Limit

SURROGATE SPIKE	% SURROGATE RECOVERY			Control Limit
Dibromofluoromethane	110	116	103	70-130
1,2 Dichloromethaned4	115	120	109	70-130
Toluene-d8	105	105	103	70-130
Bromofluorobenzene	118	120	118	70-130

CTEL Project No: CT218-0511119
Client Name: Tank Specialist of California
1379 Pico Street, Suite 103
Corona, CA 91719

Phone:(951) 273-0900
Fax: (951) 273-0930

Attention: Mr. Gary Backe

Project ID: Nelco Products
Project Name: 1107 E. Kimberly

Date Sampled: 11/17/05 @ 12:29 p.m.
Date Received: 11/18/05 @ 09:20 am
Date Analyzed: 11/18/05

Matrix: Soil

Laboratory ID: / Client Sample ID:	0511-119-7 T2-1	0511-119-8 T2-2	Method	Units:	Detection Limit
Dilution	1	1			
Dichlorodifluoromethane	ND	ND	EPA 8260B	mg/Kg	0.005
Chloromethane	ND	ND	EPA 8260B	mg/Kg	0.005
Vinyl Chloride	ND	ND	EPA 8260B	mg/Kg	0.005
Bromomethane	ND	ND	EPA 8260B	mg/Kg	0.005
Chloroethane	ND	ND	EPA 8260B	mg/Kg	0.005
Trichlorofluoromethane	ND	ND	EPA 8260B	mg/Kg	0.005
Iodomethane	ND	ND	EPA 8260B	mg/Kg	0.005
Acetone	ND	ND	EPA 8260B	mg/Kg	0.005
1,1-Dichloroethene	ND	ND	EPA 8260B	mg/Kg	0.005
t-Butyl Alcohol (TBA)	ND	ND	EPA 8260B	mg/Kg	0.02
Methylene Chloride	ND	ND	EPA 8260B	mg/Kg	0.02
Freon 113	ND	ND	EPA 8260B	mg/Kg	0.01
Carbon disulfide	ND	ND	EPA 8260B	mg/Kg	0.005
trans,1,2-Dichloroethene	ND	ND	EPA 8260B	mg/Kg	0.005
Methyl-tert-butyl-ether(MtBE)	ND	ND	EPA 8260B	mg/Kg	0.005
1,1-Dichloroethane	ND	ND	EPA 8260B	mg/Kg	0.005
Vinyl acetate	ND	ND	EPA 8260B	mg/Kg	0.005
Diisopropyl Ether (DIPE)	ND	ND	EPA 8260B	mg/Kg	0.005
Methyl Ethyl Ketone	ND	ND	EPA 8260B	mg/Kg	0.01
cis,1,2-Dichloroethene	ND	ND	EPA 8260B	mg/Kg	0.005
Bromochloromethane	ND	ND	EPA 8260B	mg/Kg	0.005
Chloroform	ND	ND	EPA 8260B	mg/Kg	0.005
2,2-Dichloropropane	ND	ND	EPA 8260B	mg/Kg	0.005
Ethyl-t-butyl ether (ETBE)	ND	ND	EPA 8260B	mg/Kg	0.005
1,1,1-Trichloroethane	ND	ND	EPA 8260B	mg/Kg	0.005
1,2-Dichloroethane	ND	ND	EPA 8260B	mg/Kg	0.005
1,1-Dichloropropene	ND	ND	EPA 8260B	mg/Kg	0.005
Carbon Tetrachloride	ND	ND	EPA 8260B	mg/Kg	0.005
Benzene	ND	ND	EPA 8260B	mg/Kg	0.002
t-Amyl Methyl Ether (TAME)	ND	ND	EPA 8260B	mg/Kg	0.005
1,2-Dichloropropane	ND	ND	EPA 8260B	mg/Kg	0.005
Trichloroethene	ND	ND	EPA 8260B	mg/Kg	0.005
Dibromomethane	ND	ND	EPA 8260B	mg/Kg	0.005
Bromodichloromethane	ND	ND	EPA 8260B	mg/Kg	0.005
2-Chloroethylvinylether	ND	ND	EPA 8260B	mg/Kg	0.005
cis,1,3-Dichloropropene	ND	ND	EPA 8260B	mg/Kg	0.005
4-Methyl-2-pentanone(MI)	ND	ND	EPA 8260B	mg/Kg	0.01
trans,1,3-Dichloropropene	ND	ND	EPA 8260B	mg/Kg	0.005
Toluene	ND	ND	EPA 8260B	mg/Kg	0.002
1,1,2-Trichloroethane	ND	ND	EPA 8260B	mg/Kg	0.005

(Continued)

CTEL Project No: CT218-0511119

Project ID: Nelco Products
Project Name: 1107 E. Kimberly

Laboratory ID / Client Sample ID	0511-119-7 T2-1	0511-119-8 T2-2	Method	Units	Detection Limit
1,2-Dibromoethane(EDB)	ND	ND	EPA 8260B	mg/Kg	0.005
1,3-Dichloropropane	ND	ND	EPA 8260B	mg/Kg	0.005
Dibromochloromethane	ND	ND	EPA 8260B	mg/Kg	0.005
2-Hexanone	ND	ND	EPA 8260B	mg/Kg	0.01
Tetrachloroethene	ND	ND	EPA 8260B	mg/Kg	0.005
Chlorobenzene	ND	ND	EPA 8260B	mg/Kg	0.005
1,1,1,2-Tetrachloroethane	ND	ND	EPA 8260B	mg/Kg	0.005
Ethylbenzene	ND	ND	EPA 8260B	mg/Kg	0.002
m,p-Xylene	ND	ND	EPA 8260B	mg/Kg	0.002
Bromoform	ND	ND	EPA 8260B	mg/Kg	0.005
Styrene	ND	ND	EPA 8260B	mg/Kg	0.005
o-Xylene	ND	ND	EPA 8260B	mg/Kg	0.002
1,1,2,2-Tetrachloroethane	ND	ND	EPA 8260B	mg/Kg	0.005
1,2,3-Trichloropropane	ND	ND	EPA 8260B	mg/Kg	0.005
Isopropylbenzene	ND	ND	EPA 8260B	mg/Kg	0.005
Bromobenzene	ND	ND	EPA 8260B	mg/Kg	0.005
2-Chlorotoluene	ND	ND	EPA 8260B	mg/Kg	0.005
n-Propylbenzene	ND	ND	EPA 8260B	mg/Kg	0.005
4-Chlorotoluene	ND	ND	EPA 8260B	mg/Kg	0.005
1,3,5-Trimethylbenzene	ND	ND	EPA 8260B	mg/Kg	0.005
tert-Butylbenzene	ND	ND	EPA 8260B	mg/Kg	0.005
1,2,4-Trimethylbenzene	ND	ND	EPA 8260B	mg/Kg	0.005
sec-Butylbenzene	ND	ND	EPA 8260B	mg/Kg	0.005
1,3-Dichlorobenzene	ND	ND	EPA 8260B	mg/Kg	0.005
1,4-Dichlorobenzene	ND	ND	EPA 8260B	mg/Kg	0.005
p-Isopropyltoluene	ND	ND	EPA 8260B	mg/Kg	0.005
1,2-Dichlorobenzene	ND	ND	EPA 8260B	mg/Kg	0.005
n-Butylbenzene	ND	ND	EPA 8260B	mg/Kg	0.005
1,2 Dibromo-3-Chloropropane	ND	ND	EPA 8260B	mg/Kg	0.005
1,2,4-Trichlorobenzene	ND	ND	EPA 8260B	mg/Kg	0.005
Naphthalene	ND	ND	EPA 8260B	mg/Kg	0.005
1,2,3-Trichlorobenzene	ND	ND	EPA 8260B	mg/Kg	0.005
Hexachlorobutadiene	ND	ND	EPA 8260B	mg/Kg	0.005
Ethylene Glycol	ND	ND	GC FID	mg/Kg	1
DMF	ND*	ND*	EPA 8260B	mg/Kg	1
GEPM	ND*	ND*	EPA 8260B	mg/Kg	1

Dimethylformamide (DMF), 1-Methoxy-2-Propanol (GEPM) standard was run with samples and the results were ND. Other compounds like Epoxy Resin did not show in MSD due to molecular structure.
ND = Not Detected at the indicated Detection Limit

SURROGATE SPIKE	% SURROGATE RECOVERY		Control Limit
Dibromofluoromethane	110	113	70-130
1,2 Dichloromethaned4	117	111	70-130
Toluene-d8	102	101	70-130
Bromofluorobenzene	99	108	70-130

Client Project No: CT218-0511119
Client Name: Tank Specialist of California
1379 Pico Street, Suite 103
Corona, CA 91719

Phone:(951) 273-0900
Fax: (951) 273-0930

Attention: Mr. Gary Backe

Project ID: Nelco Products
Project Name: 1107 E. Kimberly

Date Sampled: 11/17/05 @ 11:54 am
Date Received: 11/18/05 @ 09:20 am
Date Analyzed: 11/18/05

Matrix: Soil

Laboratory ID: / Client Sample ID:	0511-119-1 PL-6	0511-119-2 PL-7	0511-119-3 PL-8	Method	Units:	Detection Limit
Dilution	1	1	1			
Dichlorodifluoromethane	ND	ND	ND	EPA 8260B	mg/Kg	0.005
Chloromethane	ND	ND	ND	EPA 8260B	mg/Kg	0.005
Vinyl Chloride	ND	ND	ND	EPA 8260B	mg/Kg	0.005
Bromomethane	ND	ND	ND	EPA 8260B	mg/Kg	0.005
Chloroethane	ND	ND	ND	EPA 8260B	mg/Kg	0.005
Trichlorofluoromethane	ND	ND	ND	EPA 8260B	mg/Kg	0.005
Iodomethane	ND	ND	ND	EPA 8260B	mg/Kg	0.005
Acetone	ND	ND	ND	EPA 8260B	mg/Kg	0.005
1,1-Dichloroethene	ND	ND	ND	EPA 8260B	mg/Kg	0.005
t-Butyl Alcohol (TBA)	ND	ND	ND	EPA 8260B	mg/Kg	0.02
Methylene Chloride	ND	ND	ND	EPA 8260B	mg/Kg	0.02
Freon 113	ND	ND	ND	EPA 8260B	mg/Kg	0.01
Carbon disulfide	ND	ND	ND	EPA 8260B	mg/Kg	0.005
trans,1,2-Dichloroethene	ND	ND	ND	EPA 8260B	mg/Kg	0.005
Methyl-tert-butyl-ether(MtBE)	ND	ND	ND	EPA 8260B	mg/Kg	0.005
1,1-Dichloroethane	ND	ND	ND	EPA 8260B	mg/Kg	0.005
Vinyl acetate	ND	ND	ND	EPA 8260B	mg/Kg	0.005
Diisopropyl Ether (DIPE)	ND	ND	ND	EPA 8260B	mg/Kg	0.005
Methyl Ethyl Ketone	ND	ND	ND	EPA 8260B	mg/Kg	0.01
cis,1,2-Dichloroethene	ND	ND	ND	EPA 8260B	mg/Kg	0.005
Bromochloromethane	ND	ND	ND	EPA 8260B	mg/Kg	0.005
Chloroform	ND	ND	ND	EPA 8260B	mg/Kg	0.005
2,2-Dichloropropane	ND	ND	ND	EPA 8260B	mg/Kg	0.005
Ethyl-t-butyl ether (ETBE)	ND	ND	ND	EPA 8260B	mg/Kg	0.005
1,1,1-Trichloroethane	ND	ND	ND	EPA 8260B	mg/Kg	0.005
1,2-Dichloroethane	ND	ND	ND	EPA 8260B	mg/Kg	0.005
1,1-Dichloropropene	ND	ND	ND	EPA 8260B	mg/Kg	0.005
Carbon Tetrachloride	ND	ND	ND	EPA 8260B	mg/Kg	0.005
Benzene	ND	ND	ND	EPA 8260B	mg/Kg	0.002
t-Amyl Methyl Ether (TAME)	ND	ND	ND	EPA 8260B	mg/Kg	0.005
1,2-Dichloropropane	ND	ND	ND	EPA 8260B	mg/Kg	0.005
Trichloroethene	ND	ND	ND	EPA 8260B	mg/Kg	0.005
Dibromomethane	ND	ND	ND	EPA 8260B	mg/Kg	0.005
Bromodichloromethane	ND	ND	ND	EPA 8260B	mg/Kg	0.005
2-Chloroethylvinylether	ND	ND	ND	EPA 8260B	mg/Kg	0.005
cis,1,3-Dichloropropene	ND	ND	ND	EPA 8260B	mg/Kg	0.005
4-Methyl-2-pentanone(MI)	ND	ND	ND	EPA 8260B	mg/Kg	0.01
trans,1,3-Dichloropropene	ND	ND	ND	EPA 8260B	mg/Kg	0.005
Toluene	ND	ND	ND	EPA 8260B	mg/Kg	0.002
1,1,2-Trichloroethane	ND	ND	ND	EPA 8260B	mg/Kg	0.005

(Continued)

CTEL Project No: CT218-0511119

Project ID: Nelco Products
Project Name: 1107 E. Kimberly

Laboratory ID / Client Sample ID	0511-119-1 PL-6	0511-119-2 PL-7	0511-119-3 PL-8	Method	Units	Detection Limit
1,2-Dibromoethane(EDB)	ND	ND	ND	EPA 8260B	mg/Kg	0.005
1,3-Dichloropropane	ND	ND	ND	EPA 8260B	mg/Kg	0.005
Dibromochloromethane	ND	ND	ND	EPA 8260B	mg/Kg	0.005
2-Hexanone	ND	ND	ND	EPA 8260B	mg/Kg	0.01
Tetrachloroethene	ND	ND	ND	EPA 8260B	mg/Kg	0.005
Chlorobenzene	ND	ND	ND	EPA 8260B	mg/Kg	0.005
1,1,1,2-Tetrachloroethane	ND	ND	ND	EPA 8260B	mg/Kg	0.005
Ethylbenzene	ND	ND	ND	EPA 8260B	mg/Kg	0.002
m,p-Xylene	ND	ND	ND	EPA 8260B	mg/Kg	0.002
Bromoform	ND	ND	ND	EPA 8260B	mg/Kg	0.005
Styrene	ND	ND	ND	EPA 8260B	mg/Kg	0.005
o-Xylene	ND	ND	ND	EPA 8260B	mg/Kg	0.002
1,1,2,2-Tetrachloroethane	ND	ND	ND	EPA 8260B	mg/Kg	0.005
1,2,3-Trichloropropane	ND	ND	ND	EPA 8260B	mg/Kg	0.005
Isopropylbenzene	ND	ND	ND	EPA 8260B	mg/Kg	0.005
Bromobenzene	ND	ND	ND	EPA 8260B	mg/Kg	0.005
2-Chlorotoluene	ND	ND	ND	EPA 8260B	mg/Kg	0.005
n-Propylbenzene	ND	ND	ND	EPA 8260B	mg/Kg	0.005
4-Chlorotoluene	ND	ND	ND	EPA 8260B	mg/Kg	0.005
1,3,5-Trimethylbenzene	ND	ND	ND	EPA 8260B	mg/Kg	0.005
tert-Butylbenzene	ND	ND	ND	EPA 8260B	mg/Kg	0.005
1,2,4-Trimethylbenzene	ND	ND	ND	EPA 8260B	mg/Kg	0.005
sec-Butylbenzene	ND	ND	ND	EPA 8260B	mg/Kg	0.005
1,3-Dichlorobenzene	ND	ND	ND	EPA 8260B	mg/Kg	0.005
1,4-Dichlorobenzene	ND	ND	ND	EPA 8260B	mg/Kg	0.005
p-Isopropyltoluene	ND	ND	ND	EPA 8260B	mg/Kg	0.005
1,2-Dichlorobenzene	ND	ND	ND	EPA 8260B	mg/Kg	0.005
n-Butylbenzene	ND	ND	ND	EPA 8260B	mg/Kg	0.005
1,2 Dibromo-3-Chloropropane	ND	ND	ND	EPA 8260B	mg/Kg	0.005
1,2,4-Trichlorobenzene	ND	ND	ND	EPA 8260B	mg/Kg	0.005
Naphthalene	ND	ND	ND	EPA 8260B	mg/Kg	0.005
1,2,3-Trichlorobenzene	ND	ND	ND	EPA 8260B	mg/Kg	0.005
Hexachlorobutadiene	ND	ND	ND	EPA 8260B	mg/Kg	0.005
Ethylene Glycol	ND	ND	ND	GC FID	mg/Kg	1
DMF	ND*	ND*	ND*	EPA 8260B	mg/Kg	1
GEPM	ND*	ND*	ND*	EPA 8260B	mg/Kg	1

Dimethylformamide (DMF), 1-Methoxy-2-Propanol (GEPM) standard was run with samples and the results were ND. Other compounds like Epoxy Resin did not show in MSD due to molecular structure.
ND = Not Detected at the indicated Detection Limit

SURROGATE SPIKE	% SURROGATE RECOVERY			Control Limit
Dibromofluoromethane	95	86	81	70-130
1,2 Dichloromethaned4	96	91	89	70-130
Toluene-d8	101	97	96	70-130
Bromofluorobenzene	96	92	88	70-130

CTEL Project No: CT218-0511119
Client Name: Tank Specialist of California
1379 Pico Street, Suite 103
Corona, CA 91719

Phone:(951) 273-0900
Fax: (951) 273-0930

Attention: Mr. Gary Backe

Project ID: Nelco Products
Project Name: 1107 E. Kimberly

Date Sampled: 11/17/05 @ 12:54 p.m.
Date Received: 11/18/05 @ 09:20 am
Date Analyzed: 11/18/05

Matrix: Soil

Laboratory ID: / Client Sample ID:	0511-119-9 PL-9	0511-119-10 VL-1	Method	Units:	Detection Limit
Dilution	1	1			
Dichlorodifluoromethane	ND	ND	EPA 8260B	mg/Kg	0.005
Chloromethane	ND	ND	EPA 8260B	mg/Kg	0.005
Vinyl Chloride	ND	ND	EPA 8260B	mg/Kg	0.005
Bromomethane	ND	ND	EPA 8260B	mg/Kg	0.005
Chloroethane	ND	ND	EPA 8260B	mg/Kg	0.005
Trichlorofluoromethane	ND	ND	EPA 8260B	mg/Kg	0.005
Iodomethane	ND	ND	EPA 8260B	mg/Kg	0.005
Acetone	ND	ND	EPA 8260B	mg/Kg	0.005
1,1-Dichloroethene	ND	ND	EPA 8260B	mg/Kg	0.005
t-Butyl Alcohol (TBA)	ND	ND	EPA 8260B	mg/Kg	0.02
Methylene Chloride	ND	ND	EPA 8260B	mg/Kg	0.02
Freon 113	ND	ND	EPA 8260B	mg/Kg	0.01
Carbon disulfide	ND	ND	EPA 8260B	mg/Kg	0.005
trans,1,2-Dichloroethene	ND	ND	EPA 8260B	mg/Kg	0.005
Methyl-tert-butyl-ether(MtBE)	ND	ND	EPA 8260B	mg/Kg	0.005
1,1-Dichloroethane	ND	ND	EPA 8260B	mg/Kg	0.005
Vinyl acetate	ND	ND	EPA 8260B	mg/Kg	0.005
Diisopropyl Ether (DIPE)	ND	ND	EPA 8260B	mg/Kg	0.005
Methyl Ethyl Ketone	ND	ND	EPA 8260B	mg/Kg	0.01
cis,1,2-Dichloroethene	ND	ND	EPA 8260B	mg/Kg	0.005
Bromochloromethane	ND	ND	EPA 8260B	mg/Kg	0.005
Chloroform	ND	ND	EPA 8260B	mg/Kg	0.005
2,2-Dichloropropane	ND	ND	EPA 8260B	mg/Kg	0.005
Ethyl-t-butyl ether (ETBE)	ND	ND	EPA 8260B	mg/Kg	0.005
1,1,1-Trichloroethane	ND	ND	EPA 8260B	mg/Kg	0.005
1,2-Dichloroethane	ND	ND	EPA 8260B	mg/Kg	0.005
1,1-Dichloropropene	ND	ND	EPA 8260B	mg/Kg	0.005
Carbon Tetrachloride	ND	ND	EPA 8260B	mg/Kg	0.005
Benzene	ND	ND	EPA 8260B	mg/Kg	0.002
t-Amyl Methyl Ether (TAME)	ND	ND	EPA 8260B	mg/Kg	0.005
1,2-Dichloropropane	ND	ND	EPA 8260B	mg/Kg	0.005
Trichloroethene	ND	ND	EPA 8260B	mg/Kg	0.005
Dibromomethane	ND	ND	EPA 8260B	mg/Kg	0.005
Bromodichloromethane	ND	ND	EPA 8260B	mg/Kg	0.005
2-Chloroethylvinylether	ND	ND	EPA 8260B	mg/Kg	0.005
cis,1,3-Dichloropropene	ND	ND	EPA 8260B	mg/Kg	0.005
4-Methyl-2-pentanone(MI)	ND	ND	EPA 8260B	mg/Kg	0.01
trans,1,3-Dichloropropene	ND	ND	EPA 8260B	mg/Kg	0.005
Toluene	ND	ND	EPA 8260B	mg/Kg	0.002
1,1,2-Trichloroethane	ND	ND	EPA 8260B	mg/Kg	0.005

(Continued)

CTEL Project No: CT218-0511119

Project ID: Nelco Products
Project Name: 1107 E. Kimberly

Laboratory ID:	0511-119-9	0511-119-10	Method	Units	Detection Limit
Client Sample ID:	PL-9	VL-1			
1,2-Dibromoethane(EDB)	ND	ND	EPA 8260B	mg/Kg	0.005
1,3-Dichloropropane	ND	ND	EPA 8260B	mg/Kg	0.005
Dibromochloromethane	ND	ND	EPA 8260B	mg/Kg	0.005
2-Hexanone	ND	ND	EPA 8260B	mg/Kg	0.01
Tetrachloroethene	ND	ND	EPA 8260B	mg/Kg	0.005
Chlorobenzene	ND	ND	EPA 8260B	mg/Kg	0.005
1,1,1,2-Tetrachloroethane	ND	ND	EPA 8260B	mg/Kg	0.005
Ethylbenzene	ND	ND	EPA 8260B	mg/Kg	0.002
m,p-Xylene	ND	ND	EPA 8260B	mg/Kg	0.002
Bromoform	ND	ND	EPA 8260B	mg/Kg	0.005
Styrene	ND	ND	EPA 8260B	mg/Kg	0.005
o-Xylene	ND	ND	EPA 8260B	mg/Kg	0.002
1,1,2,2-Tetrachloroethane	ND	ND	EPA 8260B	mg/Kg	0.005
1,2,3-Trichloropropane	ND	ND	EPA 8260B	mg/Kg	0.005
Isopropylbenzene	ND	ND	EPA 8260B	mg/Kg	0.005
Bromobenzene	ND	ND	EPA 8260B	mg/Kg	0.005
2-Chlorotoluene	ND	ND	EPA 8260B	mg/Kg	0.005
n-Propylbenzene	ND	ND	EPA 8260B	mg/Kg	0.005
4-Chlorotoluene	ND	ND	EPA 8260B	mg/Kg	0.005
1,3,5-Trimethylbenzene	ND	ND	EPA 8260B	mg/Kg	0.005
tert-Butylbenzene	ND	ND	EPA 8260B	mg/Kg	0.005
1,2,4-Trimethylbenzene	ND	ND	EPA 8260B	mg/Kg	0.005
sec-Butylbenzene	ND	ND	EPA 8260B	mg/Kg	0.005
1,3-Dichlorobenzene	ND	ND	EPA 8260B	mg/Kg	0.005
1,4-Dichlorobenzene	ND	ND	EPA 8260B	mg/Kg	0.005
p-Isopropyltoluene	ND	ND	EPA 8260B	mg/Kg	0.005
1,2-Dichlorobenzene	ND	ND	EPA 8260B	mg/Kg	0.005
n-Butylbenzene	ND	ND	EPA 8260B	mg/Kg	0.005
1,2 Dibromo-3-Chloropropane	ND	ND	EPA 8260B	mg/Kg	0.005
1,2,4-Trichlorobenzene	ND	ND	EPA 8260B	mg/Kg	0.005
Naphthalene	ND	ND	EPA 8260B	mg/Kg	0.005
1,2,3-Trichlorobenzene	ND	ND	EPA 8260B	mg/Kg	0.005
Hexachlorobutadiene	ND	ND	EPA 8260B	mg/Kg	0.005
Ethylene Glycol	ND	ND	GC FID	mg/Kg	1
DMF	ND*	ND*	EPA 8260B	mg/Kg	1
GEPM	ND*	ND*	EPA 8260B	mg/Kg	1

Dimethylformamide (DMF), 1-Methoxy-2-Propanol (GEPM) standard was run with samples and the results were ND. Other compounds like Epoxy Resin did not show in MSD due to molecular structure.
ND = Not Detected at the indicated Detection Limit

SURROGATE SPIKE	% SURROGATE RECOVERY		Control Limit
Dibromofluoromethane	84	76	70-130
1,2 Dichloromethane-d4	84	76	70-130
Toluene-d8	89	92	70-130
Bromofluorobenzene	90	85	70-130

Greg Tejirian
Laboratory Director

*The results are base upon the sample received.
Cal Tech Environmental Laboratories, Inc. ELAP ID #: 2424

CHAIN OF CUSTODY

ANAHEIM FIRE DEPARTMENT ENVIRONMENTAL PROTECTION SECTION
201 S. Anaheim Boulevard, Suite 300
Anaheim, CA 92805
(714) 765-4050 FAX (714) 765-4608

11-119

1. All samples are to be handled as court evidence and are to be properly stored in a secure location.
2. All entries are to be legible.
3. Attach this form to the **ORIGINAL** report of the analytical results and return them to the Environmental Protection Section. **Laboratory results received without the fully completed ORIGINAL CHAIN OF CUSTODY DOCUMENTATION will not be accepted.**

4. To be completed by sample collector:

Site Name: NELCO Site Address: 1107 Kimberly Date of collection: 11/17/05
Collected by: Robert Loeffler Company: Advanced GeoEnvironmental Phone: (714) 528-0200

5. To be completed by the laboratory analyst:

Laboratory Name: _____ Analyst: _____ Phone: (___) _____ Lab Number: _____
Date received: _____ Date Analysis Completed: _____ Samples chilled: ☐ Yes ☐ No Fire Department seal(s) intact: ☐ Yes ☐ No
Container condition: ☐ Good ☐ Bad Comments: _____

Sample Number	Determination Requested	Sample Description/Comments	Time of Collection
TZ-1	Acetone, Glycol ether of brominated bisphenol A, ethylene glycol		12:27 PM
TZ-2	✓ ✓	✓ ✓	12:32 PM
PL-9			12:54 PM
VL-1	Acetone, Glycol ether of brominated bisphenol A, Ethylene glycol }		12:58 PM
	8260B, acetone, DMF, Glycol ether PM		

Cerissa Drumm (INSPECTOR)	Anaheim Fire Department (Agency)	11/17/05 (Date)	12:30 (Time)	AM/PM	to	11/17/05 (Date)	1:05 (Time) AM/PM
1. [signature] (SIGNATURE)	Advanced GeoEnvironmental (Company/Agency)	11/17/05 (Date)	1:05 (Time)	AM/PM	to	(Date)	(Time) AM/PM
2. [signature] (SIGNATURE)	Cal Tech Environ (Company/Agency)	11-18-05 (Date)	9:20 (Time)	AM/PM	to	11-18-05 (Date)	9:20 (Time) AM/PM
3. (SIGNATURE)	(Company/Agency)	(Date)	(Time)	AM/PM	to	(Date)	(Time) AM/PM

White - Return to Anaheim Fire Department, Canary - Laboratory copy, Pink - Contractor/Consultant copy, Goldenrod - Office copy

Fire - 183 Rev. 1/98

NOV-22-2005 13:52 P.09/10

CHAIN OF CUSTODY

ANAHEIM FIRE DEPARTMENT ENVIRONMENTAL PROTECTION SECTION
201 S. Anaheim Boulevard, Suite 300
Anaheim, CA 92805
(714) 765-4050 FAX (714) 765-4608

11-119

1. All samples are to be handled as court evidence and are to be properly stored in a secure location.
2. All entries are to be legible.
3. Attach this form to the **ORIGINAL** report of the analytical results and return them to the Environmental Protection Section. **Laboratory results received without the fully completed ORIGINAL CHAIN OF CUSTODY DOCUMENTATION will not be accepted.**

* 4. To be completed by sample collector:

Site Name: NELCO Site Address: 1107 EAST KIMBERLY Date of collection: 11/17/05
Collected by: ROBERT LOEFFLER Company: ADVANCED GEOENVIRONMENTAL Phone: (714) 529-0200

* 5. To be completed by the laboratory analyst:

Laboratory Name: _____ Analyst: _____ Phone: (___) _____ Lab Number: _____
Date received: _____ Date Analysis Completed: _____ Samples chilled: ☐ Yes ☐ No Fire Department seal(s) intact: ☐ Yes ☐ No
Container condition: ☐ Good ☐ Bad Comments: _____

Sample Number	Determination Requested	Sample Description/Comments	Time of Collection
PL-6	8260B, acetone, DMF, Glycol Ether PM	Solvent tank assoc. piping soil sample	11:54 AM
PL-7	" " " "	" " "	11:55 AM
PL-8	" " " "	" " "	12:01 PM
TI-1	↓ ↓ ↓	Solvent tank soil sample	12:11 PM
TI-2		↓ ↓	12:17 PM
TI-3			12:25 PM

Cerissa Drumm (INSPECTOR)	Anaheim Fire Department (Agency)	11/17/05 (Date)	11:50 AM/PM (AM circled)	to	11/17/05 (Date)	12:30 AM/PM (PM circled)	
1. [signature] (SIGNATURE)	ADVANCED GEOENVIRONMENTAL (Company/Agency)	11/17/05 (Date)	12:30 AM/PM (PM circled)	to	(Date)	(Time) AM/PM	
2. [signature] (SIGNATURE)	Cal Tech Em. (Company/Agency)	11-19-05 (Date)	9:20 AM/PM (AM circled)	to	11-19-05 (Date)	9:20 AM/PM (AM circled)	
3. (SIGNATURE)	(Company/Agency)	(Date)	(Time) AM/PM	to	(Date)	(Time) AM/PM	

White - Return to Anaheim Fire Department, Canary - Laboratory copy, Pink - Contractor/Consultant copy, Goldenrod - Office copy

Fire - 183 Rev. 1/98

Atmospheric Monitoring Survey

Facility Name: Nelco Products, Inc.
Facility Address: 1100 East Kimberly Ave, Anaheim, CA 92801
Survey Date(s): December 8, 2011
Survey Technician: Mick Walker

Executive Summary: An atmospheric monitoring survey was conducted at the Nelco facility in Anaheim, California to determine the levels of airborne dimethylformamide ("DMF") in the workplace and to compare these levels to OSHA's Permissible Exposure Limit (PEL) for DMF. A survey of the facility indicated possible air contaminants in the treater bay and mix room. Full shift sampling was conducted in each of these departments. Sampling was completed and results indicate that DMF is present in concentrations below OSHA's permissible exposure limit.

Methodology: Operators were selected from each operation using DMF or resins containing DMF. Diffusive charcoal sampling badges were selected to perform the air sampling. Samples were collected during periods of peak activity and from the operators with the highest expected concentration of the target contaminant. The operators were observed and the badges checked periodically. Once complete, the badges were forwarded to a certified laboratory for analysis.

Results: The results obtained are outlined in the following table.

Sample Date	Name	Job Title / Location	Compound	Exposure Level (From lab analysis)		Exposure Limits (O) OSHA - - - - - - - - - - - - - - - (A) Action Level (P) PEL, (S) STEL			Percent of Allowable Limit
12/8/11	Jose Zarate	Mixer - Mix Room, Plant 2	Dimethylformamide (DMF)	1.1	ppm	10	ppm	OP	11
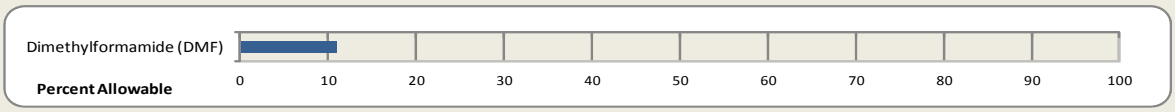									
12/8/11	Javier Ceja	Treater Operator - Treater Bay	Dimethylformamide (DMF)	7	ppm	10	ppm	OP	70
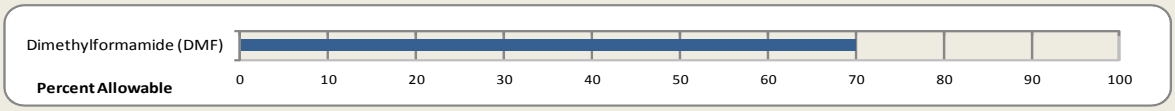									
12/8/11	Angel Becerva	Treater Operator - Treater Bay	Dimethylformamide (DMF)	8.5	ppm	10	ppm	OP	85
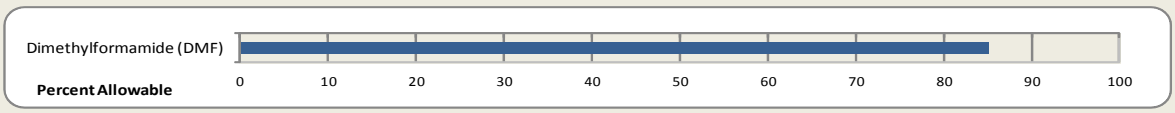									

Conclusions: The data indicate that operators who spend their 8-12 hour shifts working in these areas will not exceed the allowable exposure limits.

PARK ELECTROCHEMICAL CORP

Air Monitoring Field Notes

Company Name:	Nelco Products
Location:	Anaheim, CA

Sample Number: NPA -101	Operator's Name: Jose Zarate		Date: 12-8-11
Media: VOC Badge	Job Title - Work Station: Mix Room Operator, Plant 2		Flow Rate (l/min): NA
Pre/Post Calibration (l/m): NA / NA	Start Time: 8:00 AM	Stop Time: 2:30pm	Total Time (minutes): 390 min.
Notes (activity, materials, etc.):			Total Flow (liters): NA

Sample Number: NPA -102	Operator's Name: Javier Ceja		Date: 12-8-11
Media: VOC Badge	Job Title - Work Station: Treater operator		Flow Rate (l/min): NA
Pre/Post Calibration (l/m): NA / NA	Start Time: 8:25 AM	Stop Time: 5:00 PM	Total Time (minutes): 515 min.
Notes (activity, materials, etc.):			Total Flow (liters): NA

Sample Number: NPA -103	Operator's Name: Angel Becerra		Date: 12-8-11
Media: VOC Badge	Job Title - Work Station: Treater Operator		Flow Rate (l/min): NA
Pre/Post Calibration (l/m): NA / NA	Start Time: 5:00 PM	Stop Time: 5:00 AM	Total Time (minutes): 720 min.
Notes (activity, materials, etc.):			Total Flow (liters): NA

Sample Number: NPA -104	Operator's Name:		Date:
Media: VOC Badge	Job Title - Work Station:		Flow Rate (l/min):
Pre/Post Calibration (l/m): NA / NA	Start Time:	Stop Time:	Total Time (minutes):
Notes (activity, materials, etc.):			Total Flow (liters):

GALSON LABORATORIES

LABORATORY ANALYSIS REPORT

6601 Kirkville Road
East Syracuse, NY 13057
(315) 432-5227
FAX: (315) 437-0571
www.galsonlabs.com

Client : Safety & Env. Compliance Assist.
Site : NPI Fullerton
Project No. : Annual DMF

Date Sampled : 08-DEC-11
Date Received : 22-DEC-11
Date Analyzed : 28-DEC-11
Report ID : 720797

Account No.: 19246
Login No. : L256357

Dimethylformamide

Sample ID	Lab ID	Time minutes	Raw ug	Total ug	Conc mg/m3	ppm
NPA-101 JZ	L256357-1	390	43	46	3.4	1.1
NPA-102 JC	L256357-2	515	350	380	21	7.0
NPA-103 AB	L256357-3	720	610	650	25	8.5

COMMENTS: Please see attached lab footnote report for any applicable footnotes.

Level of quantitation: 8 ug
Analytical Method : mod. NIOSH 2004; GC/FID BADGE
OSHA PEL (TWA) : 10 ppm
Collection Media : M3M-3500

Submitted by: CMJ
Approved by : nkp
Date : 04-JAN-12 NYS DOH # : 11626
QC by: Tony D'Amico

< -Less Than
> -Greater Than
NA -Not Applicable
mg -Milligrams
ug -Micrograms
ND -Not Detected
m3 -Cubic Meters
l -Liters
ppm -Parts per Million
kg -Kilograms
NS -Not Specified

LABORATORY FOOTNOTE REPORT

6601 Kirkville Road
East Syracuse, NY 13057
(315) 432-5227
FAX: (315) 437-0571
www.galsonlabs.com

Client Name : Safety & Env. Compliance Assist.
Site : NPI Fullerton
Project No. : Annual DMF

Date Sampled : 08-DEC-11
Date Received: 22-DEC-11
Date Analyzed: 28-DEC-11

Account No.: 19246
Login No. : L256357

Unless otherwise noted below, all quality control results associated with the samples were within established control limits.

Unrounded results are carried through the calculations that yield the final result and the final result is rounded to the number of significant figures appropriate to the accuracy of the analytical method. Please note that results appearing in the columns preceeding the final result column may have been rounded in order to fit the report format and therefore, if carried through the calculations, may not yield an identical final result to the one reported.

The stated LOQs for each analyte represent the demonstrated LOQ concentrations prior to correction for desorption efficiency (if applicable).

L256357 (Report ID: 720797):
Total ug corrected for a desorption efficiency of 93%.
SOPs: GC-SOP-12(4), GC-SOP-16(7), GC-SOP-9(5)

< -Less Than	mg -Milligrams	m3 -Cubic Meters	kg -Kilograms
> -Greater Than	ug -Micrograms	l -Liters	NS -Not Specified
NA -Not Applicable	ND -Not Detected	ppm -Parts per Million	

GALSON LABORATORIES
6601 Kirkville Rd
East Syracuse, NY 13057
Tel: (315) 432-5227
888-432-LABS (5227)
Fax: (315) 437-0571
www.galsonlabs.com

☐ Check if change of address

New Client ? ☐ yes ☑ no

Report To : Ron Fleming
2189 S Sailors Way
Gilbert, AZ 85295

Phone No. : (602) 619-5040
Fax No. : (602) 926-0488

Invoice To : Same

92

Phone No. : Same
Fax No. : Same

Site Name : NPI Fullerton Project : Annual DMF Sampled By : Mick Walker

Need Results By:	(surcharge)
☑ 5 Business Days	0%
☐ 4 Business Days	35%
☐ 3 Business Days	50%
☐ 2 Business Days	75%
☐ Next Day by 6pm	100%
☐ Next Day by Noon	150%
☐ Same Day	200%

☐ **Samples submitted using the FreePumpLoan™ Program**

Client Account No. : 19246
Purchase Order No. : POs not used
Credit Card No. : AMEX 378291659792542

☐ **Samples submitted using the FreeSamplingBadges™ Program.**

Card Holder Name : Ronald Fleming Exp. : 10/14

Email / Fax Results To : rfleming@secainc.com
Email Address : rfleming@secainc.com Fax No. : (602) 926-0488

Sample Identification	Date Sampled	Collection Medium	*Air Volume (Liters)	Passive Monitors (Min)	Analysis Requested	Method Reference	Specific DL Needed
NPA-101 JZ	12/08/11	PM (3M 3500)	NA	390	Dimethylformamide	NIOSH 2004	
NPA-102 JC	12/08/11	PM (3M 3500)	NA	515	Dimethylformamide	NIOSH 2004	
NPA-103 AB	12/08/11	PM (3M 3500)	NA	720	Dimethylformamide	NIOSH 2004	

☐ Yes ☑ No **We normally add a laboratory blank for each analyte. We will charge you for this at our normal rate. If you agree please check "Yes" otherwise check "No".**

List description of industry or process / interference's present in sampling area :

Comments :

Chain of Custody	Print Name	Signature	Date/Time
Relinquished by :	Ron Fleming	Ron Fleming	12-21-11 2:00 PM
Received by LAB :	[illegible]	[illegible]	12/22/11 1057

Samples received after 3pm will be considered as next day's business *** sample collection time X LPM = Air Vol.**

Atmospheric Monitoring Survey

Facility Name: Nelco Products
Facility Address: 1100 E. Kimberly, Anaheim, CA
Survey Date(s): September 21, 2004
Survey Technician: Sam Khalil

Executive Summary: An atmospheric monitoring survey was conducted at the Nelco Products facility in Anaheim, California to determine the levels of air contaminates in the workplace and to compare these levels against OSHA's Permissible Exposure Limits (PELs). Results indicate that all air contaminates are present in concentrations below OSHA's PELs.

Methodology: A single operator was selected since the operator was scheduled to perform work typical to the area. Material Safety Data Sheets for all resins and solvents used were reviewed to determine all possible air contaminants. A diffusive charcoal sampling badge was selected to perform the air sampling. The operator was observed and the badge checked periodically during the sample collection period. Once complete, the badge was forwarded to a certified laboratory for GC/FA analysis.

Results: The results obtained are outlined in the following table.

Sampling Date	Name	Job Title	Compound	Exposure Level	OSHA Limits Action Level (1), PEL (2), Ceiling (3), STEL (4)
9-21-04	Juan Escalante	Treater Operator	Acetone	60 ppm	1,000.0 ppm (2)
			Methyl Ethyl Ketone	ND	200 ppm (2)
			Dimethylformamide	4.5 ppm	10.0 ppm (2)
			Propylene Glycol Methyl Ether	ND	100 ppm (2) (ACGIH)

ND = Not Detected

LABORATORY REPORT
(Air Sampling)

Batch No: 2004100211

Customer: **PARK ELECTROCHEMICAL CORPORATION**
Attention: **RON FLEMING**
Address: **1420 W 12TH PLACE**

City, State: **TEMPE, AZ 85281**
Country:

Tel No: **(480) 379-2501**
Fax No: **(480) 967-5892**

Contact No: **39864**
Project No:
PO No:

Date Received: **October 6, 2004**
Date Reported: **October 11, 2004**

Date(s) Analyzed: **10/11/04**

Exposure results are the average concentration for the period of time monitored. ND = None Detected. The results relate only to the items tested. Unless noted below, samples were received in acceptable condition and all applicable quality control were within method specifications. The molar volume at 22 C (24.1 L/mole) was used to calculate parts per million, ppm. Lab blanks are always subtracted before a result is reported, unless stated otherwise. Air surface concentrations reported are based upon field sampling information provided by the customer. For assistance with the content of this report, please visit the Customer Services section of our web site at http://www.assaytech.com or contact Technical Support at 1-800-833-1258.

Lab Sample ID / Lab Code	Date Sampled	Media Code - Client Sample ID	Media Lot / Serial #	Chemical Analyzed	Quantity Found (µg)	Detection Limit (µg)	Sample Volume (L)	Sample Time (min)	Exposure (mg/M^3)	Exposure (ppm)	Detection Limit (ppm)
2004031908 - ATCA	9/21/2004	J541A - NPF-001 J ESCALANTE	3K04 - EL5807	ACETONE (1)	511	2	3.51	549	150	60	0.2
				METHYL ETHYL KETONE (1)	ND	0.8	2.53	549	ND	ND	0.1
				N,N-DIMETHYLFORMAMIDE (1)	36.2	1.3	2.65	549	14	4.5	0.2
				PROPYLENE GLYCOL METHYL ETHER (1)	ND	2	2.27	549	ND	ND	0.2

Messages

Lab Sample ID	Message	Method	Method Name	Analyzed By	Approved By
2004031908	Caution: Sample not returned within Manufacturer's Maximum recommended Holding Time.	1	OSHA 7	P. ROBINSON	S. GREEN

Results Reviewed by Person Monitored (If Applicable): _____
(Initials/Date)

PARK nelco

Company Name:	Nelco Products
Location:	Fullerton, CA

Sample Number: NPF-001	Operator's Name: Juan Escalante		Date: 9-21-04
Building: Plant 1	Work Station: Despatch Treater		Flow Rate (l/min):
Media:	Start Time: 7:37 A.m.	Stop Time: 4:46 p.m	Total Time (minutes):
Notes (activity, materials, etc.): Running Dash 6 material			Total Flow (liters):

Sample Number:	Operator's Name:		Date:
Building:	Work Station:		Flow Rate (l/min):
Media:	Start Time:	Stop Time:	Total Time (minutes):
Notes (activity, materials, etc.):			Total Flow (liters):

Sample Number:	Operator's Name:		Date:
Building:	Work Station:		Flow Rate (l/min):
Media:	Start Time:	Stop Time:	Total Time (minutes):
Notes (activity, materials, etc.):			Total Flow (liters):

Sample Number:	Operator's Name:		Date:
Building:	Work Station:		Flow Rate (l/min):
Media:	Start Time:	Stop Time:	Total Time (minutes):
Notes (activity, materials, etc.):			Total Flow (liters):

PARK nelco

Atmospheric Monitoring Survey

Facility Name: Nelco Products
Facility Address: 1411 East Orangethorpe Ave., Fullerton, CA
Survey Date(s): July 25, 2002
Survey Technician: Jennifer Sanchez

Executive Summary: An atmospheric monitoring survey was conducted at the Nelco facility in an attempt to determine if any employees are exposed to air contaminates at levels above OSHA's established Permissible Exposure Limits (PELs). Results indicate that the treater operators are not exposed to levels above the established PELs.

Methodology: Four operators were selected randomly for this survey. The operators were selected based on the fact that he was scheduled for a full shift on a day when both coater/treaters would be operating. All solvents and resins used in the process were evaluated to determine all possible air contaminates. A diffusive personal sampling badge was selected for testing exposure to solvents in the coating areas. Once complete, the media was forwarded to a certified laboratory for analysis.

Results: The results obtained are outlined in the following table.

Collection Date	Name	Job Title	Compound	Exposure Level	OSHA Limits Action Level (1), PEL (2), Ceiling (3), STEL (4)
7-25-02	Isrealito Antonio	Treater Lead	Acetone	310 ppm	1,000 ppm (2)
			Methyl Ethyl Ketone	ND	200 ppm (2)
			Dimethylformamide	ND	10 ppm (2)
			Propylene Glycol Methyl Ether	ND	Not Established
7-25-02	Frederic Mediran	Treater Operator	Acetone	160 ppm	1,000 ppm (2)
			Methyl Ethyl Ketone	ND	200 ppm (2)
			Dimethylformamide	ND	10 ppm (2)
			Propylene Glycol Methyl Ether	ND	Not Established
7-25-02	Soeun Thach	Treater Operator	Acetone	7.4 ppm	1,000 ppm (2)
			Methyl Ethyl Ketone	ND	200 ppm (2)
			Dimethylformamide	ND	10 ppm (2)
			Propylene Glycol Methyl Ether	ND	Not Established
7-25-02	Rogelio Rebosa	Treater Lead	Acetone	22 ppm	1,000 ppm (2)

Collection Date	Name	Job Title	Compound	Exposure Level	OSHA Limits Action Level (1), PEL (2), Ceiling (3), STEL (4)
			Methyl Ethyl Ketone	ND	200 ppm (2)
			Dimethylformamide	ND	10 ppm (2)
			Propylene Glycol Methyl Ether	ND	Not Established

Conclusions: The data indicates that an operator, who spends their 8hour shift working in the treater bay, will not exceed the allowable exposure limits. Even if the operator spends excessive time in the areas of the room with the highest solvent levels, their exposure will be less than allowable limits.

assay technology

AT Labs a unit of **assay technology**

LABORATORY REPORT
(Air Sampling)

The Innovation & Value Leader in Occupational Hygiene Analysis

Batch No: 2002071066

Customer: NELCO PRODUCTS INC
Attention: JENNIFER SANCHEZ
Address: 1411 E ORANGETHORPE AVE

City, State: FULLERTON, CA 92831
Country:

Tel No: (714) 879-4293
Fax No: (714) 870-2291

Contact No: 2101
Project No:
PO No:

Date Received: July 30, 2002
Date Reported: August 5, 2002

Date(s) Analyzed: 08/05/02

Exposure results are the average concentration for the period of time monitored. ND = None Detected. The results relate only to the items tested. Unless noted, samples were received in acceptable condition. The molar volume at 22 C (24.1 L/mole) was used to calculate parts per million, ppm. Lab blanks are always subtracted before a result is reported, unless stated otherwise. For assistance with the content of this report, please visit the Customer Services section of our web site at http://www.assaytech.com or contact Technical Support at 1-800-833-1258.

Lab Sample ID / Lab Code	Date Sampled	Media Code - Client Sample ID	Media Lot / Serial #	Chemical Analyzed	Quantity Found (µg)	Detection Limit (µg)	Sample Volume (L)	Sample Time (min)	Exposure (mg/M³)	Exposure (ppm)	Detection Limit (ppm)
2002027266 - ATOH	7/25/02	J546 - DESPATCH-1203 ANTONIO	8I01 - DF3758	ACETONE (1)	706	2	0.96	480	740	310	0.9
				METHYL ETHYL KETONE (1)	ND	0.8	0.811	480	ND	ND	0.3
				N,N-DIMETHYLFORMAMIDE (1)	ND	1.3	0.854	480	ND	ND	0.5
				PROPYLENE GLYCOL METHYL ETHER (1)	ND	2	0.73	480	ND	ND	0.7
2002027267 - ATOH	7/25/02	J546 - DESPATCH-1203 MEDIRAN	8I01 - DF4513	ACETONE (1)	369	2	0.96	480	380	160	0.9
				METHYL ETHYL KETONE (1)	ND	0.8	0.811	480	ND	ND	0.3
				N,N-DIMETHYLFORMAMIDE (1)	ND	1.3	0.854	480	ND	ND	0.5
				PROPYLENE GLYCOL METHYL ETHER (1)	ND	2	0.73	480	ND	ND	0.7
2002027268 - ATOH	7/25/02	J546 - LITZLER 1173-THACH	8I01 - DF4468	ACETONE (1)	17.1	2	0.96	480	18	7.4	0.9
				METHYL ETHYL KETONE (1)	ND	0.8	0.811	480	ND	ND	0.3
				N,N-DIMETHYLFORMAMIDE (1)	ND	1.3	0.854	480	ND	ND	0.5
				PROPYLENE GLYCOL METHYL ETHER (1)	ND	2	0.73	480	ND	ND	0.7
2002027270 - ATOH	7/25/02	J546 - LITZLER 1173-REBOSA	8I01 - DF3970	ACETONE (1)	51.4	2	0.96	480	54	22	0.9
				METHYL ETHYL KETONE (1)	ND	0.8	0.811	480	ND	ND	0.3
				N,N-DIMETHYLFORMAMIDE (1)	ND	1.3	0.854	480	ND	ND	0.5
				PROPYLENE GLYCOL METHYL ETHER (1)	ND	2	0.73	480	ND	ND	0.7

Messages

Lab Sample ID	Message	Method	Method Name	Analyzed By	Approved By
		1	OSHA 7	K. TAYLOR	K. TAYLOR

Results Reviewed by Person Monitored (If Applicable): _____
(Initials/Date)

AIHA Accredited Lab #101728
AIHA Accredited Lab #100903

1252 Quarry Lane • Pleasanton, CA 94566 • (800) 833-1258 • FAX: (925) 461-7149
250 DeBartolo Place, # 2525 • Boardman, OH 44512 • (800) 365-3396 • FAX: (330) 758-1245

www.assaytech.com

PARK nelco

Sample Collection Logsheet

Company Name:	Nelco Products, Inc
Location:	1107 E. Kimberly Avenue Anaheim, CA 92801

Sample Number: 8I01DF3758	Operator's Name: Isrealito Antonio		Date: 7/25 - 26/02
Building: 1	Work Station: Despatch Treater		Flow Rate (l/min): N/A
Media: Coconut Charoal, 200 mg	Start Time: 11:00 p.m.	Stop Time: 7:00 a.m.	Total Time (minutes): 480 minutes
Notes (activity, materials, etc.):	Sample ID DESPATCH-1203ANTONIO		Total Flow (liters): N/A

Sample Number: 8I01DF4513	Operator's Name: Frederic Mediran		Date: 7/25 - 26/02
Building: 1	Work Station: Despatch Treater		Flow Rate (l/min): N/A
Media: Coconut Charoal, 200 mg	Start Time: 11:00 p.m.	Stop Time: 7:00 a.m.	Total Time (minutes): 480 minutes
Notes (activity, materials, etc.):	Sample ID DESPATCH-1203MEDIRAN		Total Flow (liters): N/A

Sample Number: 8I01DF4468	Operator's Name: Soeun Thach		Date: 7/25 - 26/02
Building: 2	Work Station: Litzler Treater		Flow Rate (l/min): N/A
Media: Coconut Charoal, 200 mg	Start Time: 11:00 p.m.	Stop Time: 7:00 a.m.	Total Time (minutes): 480 minutes
Notes (activity, materials, etc.):	Sample ID LITZLER 1173 THACH		Total Flow (liters): N/A

Sample Number: 8I01DF3970	Operator's Name: Rogelio Rebosa		Date: 7/25 - 26/02
Building: 2	Work Station: Litzler Treater		Flow Rate (l/min): N/A
Media: Coconut Charoal, 200 mg	Start Time: 11:00 p.m.	Stop Time: 7:00 a.m.	Total Time (minutes): 480 minutes
Notes (activity, materials, etc.):	Sample ID LITZLER 1173 REBOSA		Total Flow (liters): N/A

PARK nelco

Atmospheric Monitoring Survey

Facility Name: Nelco Products
Facility Address: 1411 East Orangethorpe Ave., Fullerton, CA
Survey Date(s): 8-21-02
Survey Technician: Jennifer Sanchez

Executive Summary: An atmospheric monitoring survey was conducted at the Nelco facility in an attempt to determine if any employees are exposed to air contaminates at levels above OSHA's established Permissible Exposure Limits (PELs). Results indicate that the mix operators are not exposed to levels above the established PELs.

Methodology: One operator was selected randomly for this survey. The operator was selected based on the fact that he was scheduled for a full shift on a day when normal mixing operation would take place. All solvents and resins used in the process were evaluated to determine all possible air contaminates. A diffusive personal sampling badge was selected for testing exposure to solvents in the mixing area. Once complete, the media was forwarded to a certified laboratory for analysis.

Results: The results obtained are outlined in the following table.

Collection Date	Name	Job Title	Compound	Exposure Level	OSHA Limits Action Level (1), PEL (2), Ceiling (3), STEL (4)
8-21-02	Jose Zarate	Mixer	Acetone	15 ppm	1,000 ppm (2)
			Methyl Ethyl Ketone	92 ppm	200 ppm (2)
			Dimethylformamide	ND	10 ppm (2)
			Propylene Glycol Methyl Ether	ND	Not Established

Conclusions: The data indicates that an operator, who spends their 8hour shift working in the mixing area, will not exceed the allowable exposure limits. Even if the operator spends excessive time in the areas of the room with the highest solvent levels, their exposure will be less than allowable limits.

PARK nelco

Atmospheric Monitoring Survey

Facility Name: Nelco Products
Facility Address: 1100 E. Kimberly Aveune, Anaheim, CA 92801
Survey Date(s): 10-01-02
Survey Technician: Jennifer Sanchez

Executive Summary: A second atmospheric monitoring survey was conducted at the Nelco Despatch Treater in an attempt to assure employees are not exposed to air contaminates at levels above OSHA's established Permissible Exposure Limits (PELs). Previous monitoring survey conducted on 7-25-02 indicate levels are below PELs. Results indicate that the treater operators are not exposed to levels above the established PELs.

Methodology: Two operators were selected for this survey. The operators were selected based on the facts that they were scheduled for a full shift on a day when normal Despatch treater operations would take place and that they have the highest exposure to solvents and resins. All solvents and resins used in the process were evaluated to determine all possible air contaminates. A diffusive personal sampling badge was selected for testing exposure to solvents in the treater area. Once complete, the media was forwarded to a certified laboratory for analysis.

Results: The results obtained are outlined in the following table.

Collection Date	Name	Job Title	Compound	Exposure Level	OSHA Limits Action Level (1), PEL (2), Ceiling (3), STEL (4)
10-01-02	Roberto Galindo	Treater Lead	Acetone	93 ppm	1,000 ppm (2)
			Methyl Ethyl Ketone	1 ppm	200 ppm (2)
			Dimethylformamide	ND	10 ppm (2)
			Propylene Glycol Methyl Ether	ND	Not Established
10-01-02	Misael Erroa	Treater Tester	Acetone	84 ppm	1,000 ppm (2)
			Methyl Ethyl Ketone	2.2 ppm	200 ppm (2)
			Dimethylformamide	ND	10 ppm (2)
			Propylene Glycol Methyl Ether	ND	Not Established

Conclusions: The data indicates that an operator, who spends their 8hour shift working in the Despatch Treater area, will not exceed the allowable exposure limits. Even if the operator spends excessive time in the areas of the room with the highest solvent levels, their exposure will be less than allowable limits.

assay technology

AT Labs a unit of **assay technology**

LABORATORY REPORT
(Air Sampling)

The Innovation & Value Leader in Occupational Hygiene Analysis

Batch No: 2002100130

Customer: NELCO PRODUCTS INC
Attention: JENNIFER SANCHEZ
Address: 1411 E ORANGETHORPE AVE

City, State: FULLERTON, CA 92831
Country:

Tel No: (714) 879-4293
Fax No: (714) 870-2291

Contact No: 2101
Project No:
PO No:

Date Received: October 4, 2002
Date Reported: October 10, 2002

Date(s) Analyzed: 10/10/02

Exposure results are the average concentration for the period of time monitored. ND = None Detected. The results relate only to the items tested. Unless noted, samples were received in acceptable condition. The molar volume used (24.1 L/mole) was used to calculate parts per million, ppm. Lab blanks are always subtracted before a result is reported, unless stated otherwise. For assistance with the content of this report, please visit the Customer Services section of our web site at http://www.assaytech.com or contact Technical Support at 1-800-833-1258.

Lab Sample ID / Lab Code	Date Sampled	Media Code - Client Sample ID	Media Lot / Serial #	Chemical Analyzed	Quantity Found (µg)	Detection Limit (µg)	Sample Volume (L)	Sample Time (min)	Exposure (mg/M³)	Exposure (ppm)	Detection Limit (ppm)
2002034957 - ATCA	10/1/02	J546 - 2-DESPATCH-ROBERT-06	3A02 - DM0050	ACETONE (1)	216	2	0.96	480	230	93	0.9
				METHYL ETHYL KETONE (1)	2.53	0.8	0.811	480	3.1	1	0.3
				N,N-DIMETHYLFORMAMIDE (1)	ND	1.3	0.854	480	ND	ND	0.5
				PROPYLENE GLYCOL METHYL ETHER (1)	ND	2	0.73	480	ND	ND	0.7
2002034958 - ATCA	10/1/02	J546 - 2-DESPATCH-MISAEL-06	3A02 - DM1086	ACETONE (1)	244	2	1.2	600	200	84	0.7
				METHYL ETHYL KETONE (1)	6.79	0.8	1.01	600	6.7	2.2	0.3
				N,N-DIMETHYLFORMAMIDE (1)	ND	1.3	1.07	600	ND	ND	0.4
				PROPYLENE GLYCOL METHYL ETHER (1)	ND	2	0.912	600	ND	ND	0.6

Messages

Lab Sample ID	Message	Method	Method Name	Analyzed By	Approved By
		1	OSHA 7	P. ROBINSON	S. GREEN

Results Reviewed by Person Monitored (If Applicable): _____
(Initials/Date)

AIHA Accredited Lab #101728
AIHA Accredited Lab #100903

1252 Quarry Lane • Pleasanton, CA 94566 • (800) 833-1258 • FAX: (925) 461-7149
250 DeBartolo Place, # 2525 • Boardman, OH 44512 • (800) 365-3396 • FAX: (330) 758-1245

www.assaytech.com

UNIFIED PROGRAM CONSOLIDATED FORM

CITY OF ANAHEIM FIRE DEPARTMENT

ENVIRONMENTAL PROTECTION SECTION
201 S. ANAHEIM BOULEVARD, SUITE 300, ANAHEIM, CA 92805
PHONE: (714) 765-4050 FAX: (714) 765-4608

Anaheim FIRE CLASS 1 CITY RESCUE EMERGENCY SERVICES

BUSINESS OWNER/OPERATOR IDENTIFICATION
FACILITY INFORMATION

PAGE 1 OF 1

I. IDENTIFICATION

FACILITY ID# 30 0 1 1 (1) | BEGINNING DATE (100) | ENDING DATE (101)

BUSINESS NAME (Same as FACILITY NAME or DBA - Doing Business As) (2): NELCO PRODUCTS INC. | BUSINESS PHONE (102): 714-879-4293

BUSINESS SITE ADDRESS (103): 1107 E. KIMBERLY AVE.

CITY (104): ANAHEIM | CA | ZIP CODE (105): 92801

DUN & BRADSTREET (106): 952949879 | SIC CODE (4 digit #) (107): 3672

COUNTY: ORANGE

BUSINESS OPERATOR NAME (109): NELCO PRODUCTS INC. | BUSINESS OPERATOR PHONE (110): 714-879-4293

II. BUSINESS OWNER

OWNER NAME (111): NELCO PRODUCTS INC. | OWNER PHONE (112):

OWNER MAILING ADDRESS (113): 1411 E. ORANGETHORPE AVE.

CITY (114): FULLERTON | STATE (115): CA | ZIP CODE (116): 92831

III. ENVIRONMENTAL CONTACT

CONTACT NAME (117): MICK WALKER | CONTACT PHONE (118): 714-870-2210

CONTACT MAILING ADDRESS (119): 1411 E. ORANGETHORPE AVE.

CITY (120): FULLERTON | STATE (121): CA | ZIP CODE (122): 92831

IV. EMERGENCY CONTACTS

-PRIMARY-		-SECONDARY-	
NAME (123)	MICK WALKER	NAME (128)	ROGER FRANCIS
TITLE (124)	EHS SPECIALIST	TITLE (129)	FACILITIES
BUSINESS PHONE (125)	714-879-4293	BUSINESS PHONE (130)	714-879-4293
24-HOUR PHONE (126)	PRVY-Controlled/Privacy	24-HOUR PHONE (131)	PRVY-Controlled/Privacy
PAGER # (127)	NA	PAGER # (132)	NA

ADDITIONAL LOCALLY COLLECTED INFORMATION
Indicate the **BILLING ADDRESS** by checking one.

☐ Facility Address ☒ Business Owner Address ☐ Environmental Contact Address

Certification: *Based on my inquiry of those individuals responsible for obtaining the information, I certify under penalty of law that I have personally examined and am familiar with the information submitted and believe the information is true, accurate, and complete.*

SIGNATURE OF OWNER/OPERATOR OR DESIGNATED REPRESENTATIVE | DATE (134): 2/24/09 | NAME OF DOCUMENT PREPARER (135): MICK WALKER

NAME OF SIGNER (print) (136): MARTY KENDRICK | TITLE OF SIGNER (137): PRESIDENT

OFFICE USE ONLY
REVIEWED BY:_____ REVIEWED DATE:_____

UNIFIED PROGRAM CONSOLIDATED FORM

CITY OF ANAHEIM FIRE DEPARTMENT

ENVIRONMENTAL PROTECTION SECTION
201 S. ANAHEIM BOULEVARD, SUITE 300, ANAHEIM, CA 92805
PHONE: (714) 765-4050 FAX: (714) 765-4608

CONSOLIDATED CONTINGENCY PLAN

COVER PAGE

FACILITY IDENTIFICATION			
BUSINESS NAME / DBA:	NELCO PRODUCTS INC.		FACILITY ID # 30 011
SITE ADDRESS:	1107 E. KIMBERLY AVE.	CITY: ANAHEIM	ZIP CODE: 92801

The Consolidated Contingency Plan provides businesses a format to comply with the emergency planning requirements of the following three written hazardous materials emergency response plans required in California:

- Hazardous Materials Business Plan (HSC Chapter 6.95 Section 25504 (b) and 19 CCR Sections 2729-2732),
- Hazardous Waste Generator Contingency Plan (22 CCR Section 66264.52), and,
- Underground Storage Tank Emergency Response Plan and Monitoring Program (23 CCR Sections 2632 and 2641).

This format is designed to reduce duplication in the preparation and use of emergency response plans at the same facility, and to improve the coordination between facility response personnel and local, state and federal emergency responders during an emergency. Use the chart below to determine which sections of the Consolidated Contingency Plan need to be completed for your facility. If you are unsure as to which programs your facility is subject to, refer to the Business Activities Page.

PROGRAMS	SECTION(S) TO BE COMPLETED
Hazardous Materials Business Plan (HMBP)	Cover Page, Section I, and Site Map(s)
Hazardous Waste Generator (HWG)	Cover Page, Section I, and Site Map(s)
Underground Storage Tank (UST)	Cover Page, Sections I and II, and Site Map(s)
HMBP, HWG, UST	Cover Page, Sections I and II, and Site Map(s)

A copy of the plan shall be submitted to your local CUPA and at least one copy of the plan shall be maintained at the facility for use in the event of an emergency and for inspection by the local agency. Describe below where a copy of your Contingency Plan, including the hazardous material inventories and site map(s), is located at your business:

1411 E. ORANGETHORPE AVE. EH & S SPECIALIST OFFICE	BINDER HANWAY 1107 E. KIMBERLY AVE.

CERTIFICATION	
I certify under penalty of law that I have personally examined and I am familiar with the information provided by this plan and to the best of my knowledge the information is accurate, complete, and true.	
Printed Name of Owner/ Operator: MARTY KENDRICK	Title of Owner/Operator: PRESIDENT
Signature of Owner/ Operator:	Date: 2/24/09

OFFICE USE ONLY
REVIEWED BY:_____ REVIEWED DATE:_____

UNIFIED PROGRAM CONSOLIDATED FORM

CITY OF ANAHEIM FIRE DEPARTMENT

ENVIRONMENTAL PROTECTION SECTION
201 S. ANAHEIM BOULEVARD, SUITE 300, ANAHEIM, CA 92805
PHONE: (714) 765-4050 FAX: (714) 765-4608

CONSOLIDATED CONTINGENCY PLAN

SECTION I: BUSINESS PLAN AND CONTINGENCY PLAN

I. FACILITY IDENTIFICATION

BUSINESS NAME / DBA: NELCO PRODUCTS INC.		FACILITY ID #: 30 011
SITE ADDRESS: 1107 E. KIMBERLY AVE.	CITY: ANAHEIM	ZIP CODE: 92801

II. EMERGENCY COORDINATOR

PRIMARY	ALTERNATE
NAME: MICK WALKER	NAME: ROGER FRANCIS
TITLE / POSITION: EH&S SPECIALIST	TITLE: FACILITIES
BUSINESS PHONE: 714-870-2210	BUSINESS PHONE: 714-879-4293
24-HOUR PHONE: PRVY-Controlled/Privacy	24-HOUR PHONE: PRVY-Controlled/Privacy
PAGER #: NA	PAGER #: NA

III. EMERGENCY RESPONSE PLANS AND PROCEDURES

A. Notifications

Your business is required by State Law to provide an immediate verbal report of any release or threatened release of a hazardous material to local fire emergency response personnel, this Unified Program Agency (CUPA), and the Office of Emergency Services. If you have a release or threatened release of hazardous materials, immediately call:

FIRE/PARAMEDICS/POLICE/SHERIFF
PHONE: 911

AFTER the local emergency response personnel are notified, you shall then notify this Unified Program Agency and the Office of Emergency Services.

Local Unified Program Agency: (714) 765-4050
State Office of Emergency Service: (800) 852-7550 or (916) 845-8911
National Response Center: (800) 424-8802

Information to be provided during Notification:

- Your name and the telephone number from where you are calling.
- Exact address of the release or threatened release.
- Date, time, cause, and type of incident (e.g. fire, air release, spill, etc.)
- Material and quantity of the release, to the extent known.
- Current condition of the facility.
- Extent of injuries, if any.
- Possible hazards to public health and/ or the environment outside of the facility.

B. Emergency Medical Facility

List the local emergency medical facility that will be used by your business in the event of an accident or injury caused by a release or threatened release of hazardous material.

HOSPITAL/CLINIC: ST. JUDE HERITAGE MEDICAL	PHONE NO: 714-449-6200	
ADDRESS: 2720 N. HARBOR BLVD. SUITE 130	CITY: FULLERTON	ZIP CODE: 92835

OFFICE USE ONLY
REVIEWED BY:_____ REVIEWED DATE:_____

UNIFIED PROGRAM CONSOLIDATED FORM

CITY OF ANAHEIM FIRE DEPARTMENT
HAZARDOUS MATERIALS SECTION

201 S. ANAHEIM BOULEVARD, SUITE 300, ANAHEIM, CA 92805
PHONE: (714) 765-4040 FAX: (714) 765-4608

EMERGENCY SERVICES

HAZARDOUS MATERIALS BUSINESS PLAN CERTIFICATION STATEMENT

Facility Name: Nelco Products, Inc.

Address: 1100 - 1107 Kimberly Ave. Phone: 714-870-2210

Hazardous Materials Inventory (one year certification)	Consolidated Contingency/Emergency Plan (three year certification)
The California Health & Safety Code, Division 20, Chapter 6.95, Section 25503.3(c) provides the following:	The California Health & Safety Code, Division 20, Chapter 6.95, Section 25505(c) provides the following:
A business that handles/stores qualified hazardous materials shall review AND annually certify their hazardous materials inventory.	A business that handles/stores qualified hazardous materials shall review AND certify all documents within their Hazardous Material Business Plan (HMBP) triennially (every three years).
A business may comply with this reporting requirement by submitting this certification statement to the Anaheim Fire Department by March 1.	A business may comply with this reporting requirement by submitting this certification statement to the Anaheim Fire Department by March 1.
(Please check all applicable boxes)	(Please check all applicable boxes)
☐ No changes are required.	☒ No changes are required.
☒ All changes have been made. Changes have been made and have been submitted on a: ☒ Hazardous Materials Inventory form	☐ All changes have been made. Changes have been made and have been submitted on a: ☐ Business Owner/Operator Identification form ☐ Business Activities form ☐ Site Map ☐ Emergency Plan/Consolidated Contingency Plan
A business may not utilize this certification to meet the annual inventory submission requirements of the Emergency Planning and Community Right to Know Act (Section 11022, Title 42, United States Code). A new Hazardous Materials Inventory form is required for any chemical subject to this act.	

CERTIFICATION

As an authorized representative, I certify under penalty of law that I have personally examined the hazardous materials inventory and/or the Consolidated Contingency/Emergency Plan. I am familiar with the information submitted and believe the information is true, accurate and complete.

Signature:	Date: 2/24/2009
Print Name: Mick Walker	Title: EHS Specialist

☒ This form was printed from www.anaheim.net/hms and a completed, signed copy has been retained.

OFFICE USE ONLY
REVIEWED BY: REVIEWED DATE:

UNIFIED PROGRAM CONSOLIDATED FORM

CITY OF ANAHEIM FIRE DEPARTMENT

HAZARDOUS MATERIALS SECTION

201 S. Anaheim Blvd., Suite 300, Anaheim, CA 92805

PHONE: (714) 765-4040 FAX: (714) 765-4608

HAZARDOUS MATERIALS INVENTORY

CHEMICAL DESCRIPTION FORM

☐ ADD ☐ DELETE ☑ REVISE REPORTING YEAR 2009 200 Page of

I. FACILITY INFORMATION

BUSINESS NAME (Same as FACILITY NAME or DBA – Doing Business As) 2
Nelco Products, Inc.

CHEMICAL LOCATION 201
1107 Kimberly Ave.

CHEMICAL LOCATION CONFIDENTIAL (EPCRA) 202 ☐ Yes ☑ No

FACILITY ID # 3 0 0 1 1 1

MAP# 203

GRID# 204 J-14

II. CHEMICAL INFORMATION

CHEMICAL NAME 205
Epoxy Resin

TRADE SECRET 206 ☐ Yes ☑ No
If subject to EPCRA, refer to the instructions.

COMMON NAME 207
AER 5200-A80

EHS* 208 ☐ Yes ☑ No
*If EHS is "Yes," all amounts below must be in lbs.

CAS# 209
Mixture

FIRE CODE HAZARD CLASSES (Not required by CUPA) 210

HAZARDOUS MATERIAL (Check one item only) 211 ☐ a. PURE ☑ b. MIXTURE ☐ c. WASTE

RADIOACTIVE 212 ☐ Yes ☑ No

CURIES 213

PHYSICAL STATE (Check one item only) 214 ☐ a. SOLID ☑ b. LIQUID ☐ c. GAS

LARGEST CONTAINER 215 5000 gal. Tank

FED HAZARD CATEGORIES (Check all that apply) 216 ☑ a. FIRE ☐ b. REACTIVE ☐ c. PRESSURE RELEASE ☑ d. ACUTE HEALTH ☐ e. CHRONIC HEALTH

AVERAGE DAILY AMOUNT 217
6000

MAXIMUM DAILY AMOUNT 218
8500

ANNUAL WASTE AMOUNT 219

STATE WASTE CODE 220

UNITS* (Check one item only) 221 ☑ a. GALLONS ☐ b. CUBIC FEET ☐ c. POUNDS ☐ d. TONS
* If EHS, amount must be in pounds.

DAYS ON SITE: 222
365

STORAGE CONTAINER 223
☑ a. ABOVE GROUND TANK
☐ b. UNDERGROUND TANK
☐ c. TANK INSIDE BUILDING
☑ d. STEEL DRUM
☐ e. PLASTIC/NONMETALLIC DRUM
☐ f. CAN
☐ g. CARBOY
☐ h. SILO
☐ i. FIBER DRUM
☐ j. BAG
☐ k. BOX
☐ l. CYLINDER
☐ m. GLASS BOTTLE
☐ n. PLASTIC BOTTLE
☐ o. TOTE BIN
☐ p. TANK WAGON
☐ q. RAIL CAR
☐ r. OTHER____

STORAGE PRESSURE 224 ☑ a. AMBIENT ☐ b. ABOVE AMBIENT ☐ c. BELOW AMBIENT

STORAGE TEMPERATURE 225 ☑ a. AMBIENT ☐ b. ABOVE AMBIENT ☐ c. BELOW AMBIENT ☐ d. CRYOGENIC

%WT	HAZARDOUS COMPONENT NAME (For mixture or waste only)	EHS	CAS #
1 80 (226)	Epoxy Resin (227)	☐ Yes ☑ No (228)	(229)
2 20 (230)	Acetone (231)	☐ Yes ☑ No (232)	67-64-1 (233)
3 (234)	(235)	☐ Yes ☐ No (236)	(237)
4 (238)	(239)	☐ Yes ☐ No (240)	(241)
5 (242)	(243)	☐ Yes ☐ No (244)	(245)

If more hazardous components are present at greater than 1% by weight if non-carcinogenic, or 0.1% by weight if carcinogenic, attach additional sheets of paper capturing the required information.

ADDITIONAL LOCALLY COLLECTED INFORMATION 246

If EPCRA, Please Sign Here *(Facilities reporting Chemicals subject to EPCRA reporting thresholds must sign each Chemical Description page for each EPCRA reported chemical.)*

OFFICE USE ONLY
REVIEWED BY: REVIEWED DATE:

UNIFIED PROGRAM CONSOLIDATED FORM

CITY OF ANAHEIM FIRE DEPARTMENT

HAZARDOUS MATERIALS SECTION

201 S. Anaheim Blvd., Suite 300, Anaheim, CA 92805

PHONE: (714) 765-4040 FAX: (714) 765-4608

HAZARDOUS MATERIALS INVENTORY

CHEMICAL DESCRIPTION FORM

☐ ADD ☐ DELETE ☑ REVISE REPORTING YEAR 2009 200 Page of

I. FACILITY INFORMATION

BUSINESS NAME (Same as FACILITY NAME or DBA – Doing Business As) 2

Nelco Products, Inc.

CHEMICAL LOCATION 201

1107 Kimberly Ave.

CHEMICAL LOCATION CONFIDENTIAL (EPCRA) 202 ☐ Yes ☑ No

FACILITY ID # 3 0 0 1 1 1

MAP# 203

GRID# 204 J-15

II. CHEMICAL INFORMATION

CHEMICAL NAME 205

Dimethylformamide

TRADE SECRET 206 ☐ Yes ☑ No

If subject to EPCRA, refer to the instructions.

COMMON NAME 207

DMF

EHS* 208 ☐ Yes ☑ No

*If EHS is "Yes," all amounts below must be in lbs.

CAS# 209

68-12-2

FIRE CODE HAZARD CLASSES (Not required by CUPA) 210

HAZARDOUS MATERIAL (Check one item only) 211 ☑ a. PURE ☐ b. MIXTURE ☐ c. WASTE

RADIOACTIVE 212 ☐ Yes ☑ No

CURIES 213

PHYSICAL STATE (Check one item only) 214 ☐ a. SOLID ☑ b. LIQUID ☐ c. GAS

LARGEST CONTAINER 215 5000 gal. Tank

FED HAZARD CATEGORIES (Check all that apply) 216 ☑ a. FIRE ☐ b. REACTIVE ☐ c. PRESSURE RELEASE ☑ d. ACUTE HEALTH ☐ e. CHRONIC HEALTH

AVERAGE DAILY AMOUNT 217

4000

MAXIMUM DAILY AMOUNT 218

6000

ANNUAL WASTE AMOUNT 219

STATE WASTE CODE 220

UNITS* (Check one item only) 221 ☑ a. GALLONS ☐ b. CUBIC FEET ☐ c. POUNDS ☐ d. TONS

* If EHS, amount must be in pounds.

DAYS ON SITE: 222 365

STORAGE CONTAINER 223

☑ a. ABOVE GROUND TANK
☐ b. UNDERGROUND TANK
☐ c. TANK INSIDE BUILDING
☑ d. STEEL DRUM
☐ e. PLASTIC/NONMETALLIC DRUM
☐ f. CAN
☐ g. CARBOY
☐ h. SILO
☐ i. FIBER DRUM
☐ j. BAG
☐ k. BOX
☐ l. CYLINDER
☐ m. GLASS BOTTLE
☐ n. PLASTIC BOTTLE
☐ o. TOTE BIN
☐ p. TANK WAGON
☐ q. RAIL CAR
☐ r. OTHER____

STORAGE PRESSURE 224 ☑ a. AMBIENT ☐ b. ABOVE AMBIENT ☐ c. BELOW AMBIENT

STORAGE TEMPERATURE 225 ☑ a. AMBIENT ☐ b. ABOVE AMBIENT ☐ c. BELOW AMBIENT ☐ d. CRYOGENIC

%WT	HAZARDOUS COMPONENT NAME (For mixture or waste only)	EHS	CAS #
226 1	227	228 ☐ Yes ☑ No	229
230 2	231	232 ☐ Yes ☑ No	233
234 3	235	236 ☐ Yes ☐ No	237
238 4	239	240 ☐ Yes ☐ No	241
242 5	243	244 ☐ Yes ☐ No	245

If more hazardous components are present at greater than 1% by weight if non-carcinogenic, or 0.1% by weight if carcinogenic, attach additional sheets of paper capturing the required information.

ADDITIONAL LOCALLY COLLECTED INFORMATION 246

If EPCRA, Please Sign Here *(Facilities reporting Chemicals subject to EPCRA reporting thresholds must sign each Chemical Description page for each EPCRA reported chemical.)*

OFFICE USE ONLY

REVIEWED BY: REVIEWED DATE:

UNIFIED PROGRAM CONSOLIDATED FORM

CITY OF ANAHEIM FIRE DEPARTMENT

HAZARDOUS MATERIALS SECTION

201 S. Anaheim Blvd., Suite 300, Anaheim, CA 92805

PHONE: (714) 765-4040 FAX: (714) 765-4608

HAZARDOUS MATERIALS INVENTORY

CHEMICAL DESCRIPTION FORM

☐ ADD ☐ DELETE ☑ REVISE REPORTING YEAR 2009 100 Page of

I. FACILITY INFORMATION

BUSINESS NAME (Same as FACILITY NAME or DBA - Doing Business As): Nelco Products, Inc

CHEMICAL LOCATION 201: 1107 Kimberly Ave.

CHEMICAL LOCATION CONFIDENTIAL (EPCRA) 202: ☐ Yes ☑ No

FACILITY ID # 3 0 0 1 1

MAP# 203

GRID# 204: J-15

II. CHEMICAL INFORMATION

CHEMICAL NAME 205: Propylene Glycol Monomethyl Ether

TRADE SECRET 206: ☐ Yes ☑ No
If subject to EPCRA, refer to the instructions

COMMON NAME 207: Glycol Ether PM

EHS* 208: ☐ Yes ☑ No
*If EHS is "Yes," all amounts below must be in lbs.

CAS# 107-98-2 209

FIRE CODE HAZARD CLASSES (Not required by CUPA) 210

HAZARDOUS MATERIAL (Check one item only) 211: ☑ a. PURE ☐ b. MIXTURE ☐ c. WASTE

RADIOACTIVE 212: ☐ Yes ☑ No

CURIES 213

PHYSICAL STATE (Check one item only) 214: ☐ a. SOLID ☑ b. LIQUID ☐ c. GAS

LARGEST CONTAINER 215: 3000 gal. Tank

FED HAZARD CATEGORIES (Check all that apply) 216: ☑ a. FIRE ☐ b. REACTIVE ☐ c. PRESSURE RELEASE ☑ d. ACUTE HEALTH ☐ e. CHRONIC HEALTH

AVERAGE DAILY AMOUNT 217: 2000

MAXIMUM DAILY AMOUNT 218: 3000

ANNUAL WASTE AMOUNT 219

STATE WASTE CODE 220

UNITS* (Check one item only) 221: ☑ a. GALLONS ☐ b. CUBIC FEET ☐ c. POUNDS ☐ d. TONS
* If EHS, amount must be in pounds.

DAYS ON SITE 222: 365

STORAGE CONTAINER 223:
☑ a. ABOVE GROUND TANK
☐ b. UNDERGROUND TANK
☐ c. TANK INSIDE BUILDING
☐ d. STEEL DRUM
☐ e. PLASTIC/NONMETALLIC DRUM
☐ f. CAN
☐ g. CARBOY
☐ h. SILO
☐ i. FIBER DRUM
☐ j. BAG
☐ k. BOX
☐ l. CYLINDER
☐ m. GLASS BOTTLE
☐ n. PLASTIC BOTTLE
☐ o. TOTE BIN
☐ p. TANK WAGON
☐ q. RAIL CAR
☐ r. OTHER____

STORAGE PRESSURE 224: ☑ a. AMBIENT ☐ b. ABOVE AMBIENT ☐ c. BELOW AMBIENT

STORAGE TEMPERATURE 225: ☑ a. AMBIENT ☐ b. ABOVE AMBIENT ☐ c. BELOW AMBIENT ☐ d. CRYOGENIC

%WT	HAZARDOUS COMPONENT NAME (For mixture or waste only)	EHS	CAS #
1 (226)	(227)	☐ Yes ☑ No (228)	(229)
2 (230)	(231)	☐ Yes ☑ No (232)	(233)
3 (234)	(235)	☐ Yes ☐ No (236)	(237)
4 (238)	(239)	☐ Yes ☐ No (240)	(241)
5 (242)	(243)	☐ Yes ☐ No (244)	(245)

If more hazardous components are present at greater than 1% by weight (non-carcinogens), or 0.1% by weight (carcinogens), attach additional sheets of paper capturing the required information.

ADDITIONAL LOCALLY COLLECTED INFORMATION 246

If EPCRA, Please Sign Here (Facilities reporting Chemicals subject to EPCRA reporting thresholds must sign each Chemical Description page for each EPCRA reported chemical.)

OFFICE USE ONLY
REVIEWED BY_____ REVIEWED DATE_____

UNIFIED PROGRAM CONSOLIDATED FORM

CITY OF ANAHEIM FIRE DEPARTMENT

HAZARDOUS MATERIALS SECTION

201 S. Anaheim Blvd., Suite 300, Anaheim, CA 92805

PHONE: (714) 765-4040 FAX: (714) 765-4608

Anaheim FIRE CLASS I CITY RESCUE & EMERGENCY SERVICES

HAZARDOUS MATERIALS INVENTORY

CHEMICAL DESCRIPTION FORM

☐ ADD ☐ DELETE ☑ REVISE REPORTING YEAR 2009 200 Page of

I. FACILITY INFORMATION

BUSINESS NAME (Same as FACILITY NAME or DBA – Doing Business As) 2
Nelco Products, Inc.

CHEMICAL LOCATION 201
1107 Kimberly Ave.

CHEMICAL LOCATION CONFIDENTIAL (EPCRA) ☐ Yes ☑ No 202

FACILITY ID # 3 0 [redacted] 0 1 1 [redacted] 1

MAP# 203

GRID# 204
G-17

II. CHEMICAL INFORMATION

CHEMICAL NAME 205
NR 4000

TRADE SECRET ☐ Yes ☑ No 206
If subject to EPCRA, refer to the instructions.

COMMON NAME 207
Epoxy resin

EHS* ☐ Yes ☑ No 208
*If EHS is "Yes," all amounts below must be in lbs.

CAS# 209

FIRE CODE HAZARD CLASSES (Not required by CUPA) 210

HAZARDOUS MATERIAL (Check one item only) 211 ☐ a. PURE ☑ b. MIXTURE ☐ c. WASTE

RADIOACTIVE ☐ Yes ☑ No 212

CURIES 213

PHYSICAL STATE (Check one item only) 214 ☐ a. SOLID ☑ b. LIQUID ☐ c. GAS

LARGEST CONTAINER 55 gal. 215

FED HAZARD CATEGORIES (Check all that apply) 216 ☑ a. FIRE ☐ b. REACTIVE ☐ c. PRESSURE RELEASE ☑ d. ACUTE HEALTH ☐ e. CHRONIC HEALTH

AVERAGE DAILY AMOUNT 217
550

MAXIMUM DAILY AMOUNT 218
825

ANNUAL WASTE AMOUNT 219

STATE WASTE CODE 220

UNITS* (Check one item only) 221 ☑ a. GALLONS ☐ b. CUBIC FEET ☐ c. POUNDS ☐ d. TONS
* If EHS, amount must be in pounds

DAYS ON SITE: 222
365

STORAGE CONTAINER 223
☐ a. ABOVE GROUND TANK ☐ e. PLASTIC/NONMETALLIC DRUM ☐ i. FIBER DRUM ☐ m. GLASS BOTTLE ☐ q. RAIL CAR
☐ b. UNDERGROUND TANK ☐ f. CAN ☐ j. BAG ☐ n. PLASTIC BOTTLE ☐ r. OTHER____
☐ c. TANK INSIDE BUILDING ☐ g. CARBOY ☐ k. BOX ☐ o. TOTE BIN
☑ d. STEEL DRUM ☐ h. SILO ☐ l. CYLINDER ☐ p. TANK WAGON

STORAGE PRESSURE 224 ☑ a. AMBIENT ☐ b. ABOVE AMBIENT ☐ c. BELOW AMBIENT

STORAGE TEMPERATURE 225 ☑ a. AMBIENT ☐ b. ABOVE AMBIENT ☐ c. BELOW AMBIENT ☐ d. CRYOGENIC

%WT	HAZARDOUS COMPONENT NAME (For mixture or waste only)	EHS	CAS #
1 80 (226)	Bisphenol A (227)	☐ Yes ☑ No (228)	26265-08-7 (229)
2 18.5 (230)	Acetone (231)	☐ Yes ☑ No (232)	67-64-1 (233)
3 1.5 (234)	Ethylene Glycol (235)	☐ Yes ☑ No (236)	107-21-1 (237)
4 (238)	(239)	☐ Yes ☐ No (240)	(241)
5 (242)	(243)	☐ Yes ☐ No (244)	(245)

If more hazardous components are present at greater than 1% by weight if non-carcinogenic, or 0.1% by weight if carcinogenic, attach additional sheets of paper capturing the required information.

ADDITIONAL LOCALLY COLLECTED INFORMATION 246

If EPCRA, Please Sign Here *(Facilities reporting Chemicals subject to EPCRA reporting thresholds must sign each Chemical Description page for each EPCRA reported chemical.)*

OFFICE USE ONLY
REVIEWED BY: REVIEWED DATE:

UNIFIED PROGRAM CONSOLIDATED FORM

CITY OF ANAHEIM FIRE DEPARTMENT

HAZARDOUS MATERIALS SECTION

201 S. Anaheim Blvd., Suite 300, Anaheim, CA 92805
PHONE: (714) 765-4040 FAX: (714) 765-4608

Anaheim FIRE CLASS 1 CITY RESCUE & EMERGENCY SERVICES

HAZARDOUS MATERIALS INVENTORY

CHEMICAL DESCRIPTION FORM

☐ ADD ☐ DELETE ☑ REVISE REPORTING YEAR 2009 200 Page of

I. FACILITY INFORMATION

BUSINESS NAME (Same as FACILITY NAME or DBA – Doing Business As) 2
Nelco Products, Inc.

CHEMICAL LOCATION 201
1107 Kimberly Ave.

CHEMICAL LOCATION CONFIDENTIAL (EPCRA) 202 ☐ Yes ☑ No

FACILITY ID # 3 0 0 1 1 1

MAP# 203

GRID# 204 I-13

II. CHEMICAL INFORMATION

CHEMICAL NAME 205
DER 592-A80

TRADE SECRET 206 ☐ Yes ☑ No
If subject to EPCRA, refer to the instructions.

COMMON NAME 207
Epoxy resin

EHS* 208 ☐ Yes ☑ No
*If EHS is "Yes," all amounts below must be in lbs.

CAS# 209

FIRE CODE HAZARD CLASSES (Not required by CUPA) 210

HAZARDOUS MATERIAL (Check one item only) 211 ☐ a. PURE ☑ b. MIXTURE ☐ c. WASTE

RADIOACTIVE 212 ☐ Yes ☑ No

CURIES 213

PHYSICAL STATE (Check one item only) 214 ☐ a. SOLID ☑ b. LIQUID ☐ c. GAS

LARGEST CONTAINER 215 6000 gal. Tank

FED HAZARD CATEGORIES (Check all that apply) 216 ☑ a. FIRE ☐ b. REACTIVE ☐ c. PRESSURE RELEASE ☑ d. ACUTE HEALTH ☐ e. CHRONIC HEALTH

AVERAGE DAILY AMOUNT 217
4500

MAXIMUM DAILY AMOUNT 218
7000

ANNUAL WASTE AMOUNT 219

STATE WASTE CODE 220

UNITS* (Check one item only) 221 ☑ a. GALLONS ☐ b. CUBIC FEET ☐ c. POUNDS ☐ d. TONS
* If EHS, amount must be in pounds

DAYS ON SITE: 222
365

STORAGE CONTAINER 223
☑ a. ABOVE GROUND TANK
☐ b. UNDERGROUND TANK
☐ c. TANK INSIDE BUILDING
☑ d. STEEL DRUM
☐ e. PLASTIC/NONMETALLIC DRUM
☐ f. CAN
☐ g. CARBOY
☐ h. SILO
☐ i. FIBER DRUM
☐ j. BAG
☐ k. BOX
☐ l. CYLINDER
☐ m. GLASS BOTTLE
☐ n. PLASTIC BOTTLE
☐ o. TOTE BIN
☐ p. TANK WAGON
☐ q. RAIL CAR
☐ r. OTHER____

STORAGE PRESSURE 224 ☑ a. AMBIENT ☐ b. ABOVE AMBIENT ☐ c. BELOW AMBIENT

STORAGE TEMPERATURE 225 ☑ a. AMBIENT ☐ b. ABOVE AMBIENT ☐ c. BELOW AMBIENT ☐ d. CRYOGENIC

%WT	HAZARDOUS COMPONENT NAME (For mixture or waste only)	EHS	CAS #
1 226 80	227 Brominated Epoxy resin	228 ☐ Yes ☑ No	229 26265-08-7
2 230 20	231 Acetone	232 ☐ Yes ☑ No	233 67-64-1
3 234	235	236 ☐ Yes ☑ No	237
4 238	239	240 ☐ Yes ☐ No	241
5 242	243	244 ☐ Yes ☐ No	245

If more hazardous components are present at greater than 1% by weight if non-carcinogenic, or 0.1% by weight if carcinogenic, attach additional sheets of paper capturing the required information.

ADDITIONAL LOCALLY COLLECTED INFORMATION 246

If EPCRA, Please Sign Here *(Facilities reporting Chemicals subject to EPCRA reporting thresholds must sign each Chemical Description page for each EPCRA reported chemical.)*

OFFICE USE ONLY
REVIEWED BY: REVIEWED DATE:

UNIFIED PROGRAM CONSOLIDATED FORM

CITY OF ANAHEIM FIRE DEPARTMENT

HAZARDOUS MATERIALS SECTION

201 S. Anaheim Blvd., Suite 300, Anaheim, CA 92805

PHONE: (714) 765-4040 FAX: (714) 765-4608

EMERGENCY SERVICES

HAZARDOUS MATERIALS INVENTORY

CHEMICAL DESCRIPTION FORM

☐ ADD ☐ DELETE ☑ REVISE REPORTING YEAR 2009 200 Page of

I. FACILITY INFORMATION

BUSINESS NAME (Same as FACILITY NAME or DBA – Doing Business As) 2
Nelco Products, Inc.

CHEMICAL LOCATION 201
1107 Kimberly Ave.

CHEMICAL LOCATION CONFIDENTIAL (EPCRA) ☐ Yes ☑ No 202

FACILITY ID # 3 0 0 1 1 1

MAP# 203

GRID# 204
I-15

II. CHEMICAL INFORMATION

CHEMICAL NAME 205
DER 538-A80

TRADE SECRET ☐ Yes ☑ No 206
If subject to EPCRA, refer to the instructions

COMMON NAME 207
Epoxy resin

EHS* ☐ Yes ☑ No 208
*If EHS is "Yes," all amounts below must be in lbs.

CAS# 209

FIRE CODE HAZARD CLASSES (Not required by CUPA) 210

HAZARDOUS MATERIAL (Check one item only) 211 ☐ a. PURE ☑ b. MIXTURE ☐ c. WASTE

RADIOACTIVE ☐ Yes ☑ No 212

CURIES 213

PHYSICAL STATE (Check one item only) 214 ☐ a. SOLID ☑ b. LIQUID ☐ c. GAS

LARGEST CONTAINER 3000 gal. Tank 215

FED HAZARD CATEGORIES (Check all that apply) 216 ☑ a. FIRE ☐ b. REACTIVE ☐ c. PRESSURE RELEASE ☑ d. ACUTE HEALTH ☐ e. CHRONIC HEALTH

AVERAGE DAILY AMOUNT 217
2500

MAXIMUM DAILY AMOUNT 218
3550

ANNUAL WASTE AMOUNT 219

STATE WASTE CODE 220

UNITS* (Check one item only) 221 ☑ a. GALLONS ☐ b. CUBIC FEET ☐ c. POUNDS ☐ d. TONS
* If EHS, amount must be in pounds.

DAYS ON SITE: 222
365

STORAGE CONTAINER 223
☑ a. ABOVE GROUND TANK
☐ b. UNDERGROUND TANK
☐ c. TANK INSIDE BUILDING
☑ d. STEEL DRUM
☐ e. PLASTIC/NONMETALLIC DRUM
☐ f. CAN
☐ g. CARBOY
☐ h. SILO
☐ i. FIBER DRUM
☐ j. BAG
☐ k. BOX
☐ l. CYLINDER
☐ m. GLASS BOTTLE
☐ n. PLASTIC BOTTLE
☐ o. TOTE BIN
☐ p. TANK WAGON
☐ q. RAIL CAR
☐ r. OTHER____

STORAGE PRESSURE 224 ☑ a. AMBIENT ☐ b. ABOVE AMBIENT ☐ c. BELOW AMBIENT

STORAGE TEMPERATURE 225 ☑ a. AMBIENT ☐ b. ABOVE AMBIENT ☐ c. BELOW AMBIENT ☐ d. CRYOGENIC

%WT	HAZARDOUS COMPONENT NAME (For mixture or waste only)	EHS	CAS #
1 80 (226)	Brominated Epoxy resin (227)	☐ Yes ☑ No (228)	26265-08-7 (229)
2 20 (230)	Acetone (231)	☐ Yes ☑ No (232)	67-64-1 (233)
3 (234)	(235)	☐ Yes ☑ No (236)	(237)
4 (238)	(239)	☐ Yes ☐ No (240)	(241)
5 (242)	(243)	☐ Yes ☐ No (244)	(245)

If more hazardous components are present at greater than 1% by weight if non-carcinogenic, or 0.1% by weight if carcinogenic, attach additional sheets of paper capturing the required information.

ADDITIONAL LOCALLY COLLECTED INFORMATION 246

If EPCRA, Please Sign Here *(Facilities reporting Chemicals subject to EPCRA reporting thresholds must sign each Chemical Description page for each EPCRA reported chemical.)*

OFFICE USE ONLY
REVIEWED BY: REVIEWED DATE:

UNIFIED PROGRAM CONSOLIDATED FORM

CITY OF ANAHEIM FIRE DEPARTMENT

HAZARDOUS MATERIALS SECTION

201 S. Anaheim Blvd., Suite 300, Anaheim, CA 92805

PHONE: (714) 765-4040 FAX: (714) 765-4608

Anaheim FIRE CLASS 1 CITY RESCUE A EMERGENCY SERVICES

HAZARDOUS MATERIALS INVENTORY

CHEMICAL DESCRIPTION FORM

☐ ADD ☐ DELETE ☑ REVISE REPORTING YEAR 2009 (200) Page of

I. FACILITY INFORMATION

BUSINESS NAME (Same as FACILITY NAME or DBA – Doing Business As) (2): Nelco Products, Inc.

CHEMICAL LOCATION (201): 1107 Kimberly Ave.

CHEMICAL LOCATION CONFIDENTIAL (EPCRA) (202): ☐ Yes ☑ No

FACILITY ID # (1): 3 0 0 1 1

MAP# (203):

GRID# (204): K-16

II. CHEMICAL INFORMATION

CHEMICAL NAME (205): Primaset BA-230

TRADE SECRET (206): ☐ Yes ☑ No
If subject to EPCRA, refer to the instructions.

COMMON NAME (207): Epoxy resin

EHS* (208): ☐ Yes ☑ No
*If EHS is "Yes," all amounts below must be in lbs

CAS# (209):

FIRE CODE HAZARD CLASSES (Not required by CUPA) (210):

HAZARDOUS MATERIAL (211) (Check one item only): ☐ a. PURE ☑ b. MIXTURE ☐ c. WASTE

RADIOACTIVE (212): ☐ Yes ☑ No

CURIES (213):

PHYSICAL STATE (214) (Check one item only): ☐ a. SOLID ☑ b. LIQUID ☐ c. GAS

LARGEST CONTAINER (215): 55 gal.

FED HAZARD CATEGORIES (216) (Check all that apply): ☑ a. FIRE ☐ b. REACTIVE ☐ c. PRESSURE RELEASE ☑ d. ACUTE HEALTH ☐ e. CHRONIC HEALTH

AVERAGE DAILY AMOUNT (217): 440

MAXIMUM DAILY AMOUNT (218): 770

ANNUAL WASTE AMOUNT (219):

STATE WASTE CODE (220):

UNITS* (221) (Check one item only): ☑ a. GALLONS ☐ b. CUBIC FEET ☐ c. POUNDS ☐ d. TONS
* If EHS, amount must be in pounds.

DAYS ON SITE: (222) 365

STORAGE CONTAINER (223):
- ☐ a. ABOVE GROUND TANK
- ☐ b. UNDERGROUND TANK
- ☐ c. TANK INSIDE BUILDING
- ☑ d. STEEL DRUM
- ☐ e. PLASTIC/NONMETALLIC DRUM
- ☐ f. CAN
- ☐ g. CARBOY
- ☐ h. SILO
- ☐ i. FIBER DRUM
- ☐ j. BAG
- ☐ k. BOX
- ☐ l. CYLINDER
- ☐ m. GLASS BOTTLE
- ☐ n. PLASTIC BOTTLE
- ☐ o. TOTE BIN
- ☐ p. TANK WAGON
- ☐ q. RAIL CAR
- ☐ r. OTHER____

STORAGE PRESSURE (224): ☑ a. AMBIENT ☐ b. ABOVE AMBIENT ☐ c. BELOW AMBIENT

STORAGE TEMPERATURE (225): ☑ a. AMBIENT ☐ b. ABOVE AMBIENT ☐ c. BELOW AMBIENT ☐ d. CRYOGENIC

%WT	HAZARDOUS COMPONENT NAME (For mixture or waste only)	EHS	CAS #
1 75 (226)	2,2-Bis propane homopolymer (227)	☐ Yes ☑ No (228)	25722-66-1 (229)
2 25 (230)	2-Butanone (231)	☐ Yes ☑ No (232)	78-93-3 (233)
3 (234)	(235)	☐ Yes ☑ No (236)	(237)
4 (238)	(239)	☐ Yes ☐ No (240)	(241)
5 (242)	(243)	☐ Yes ☐ No (244)	(245)

If more hazardous components are present at greater than 1% by weight if non-carcinogenic, or 0.1% by weight if carcinogenic, attach additional sheets of paper capturing the required information.

ADDITIONAL LOCALLY COLLECTED INFORMATION (246)

If EPCRA, Please Sign Here *(Facilities reporting Chemicals subject to EPCRA reporting thresholds must sign each Chemical Description page for each EPCRA reported chemical.)*

OFFICE USE ONLY
REVIEWED BY: REVIEWED DATE:

UNIFIED PROGRAM CONSOLIDATED FORM

CITY OF ANAHEIM FIRE DEPARTMENT

HAZARDOUS MATERIALS SECTION
201 S. Anaheim Blvd., Suite 300, Anaheim, CA 92805
PHONE: (714) 765-4040 FAX: (714) 765-4608

Anaheim FIRE CLASS 1 CITY RESCUE & EMERGENCY SERVICES

HAZARDOUS MATERIALS INVENTORY
CHEMICAL DESCRIPTION FORM

☐ ADD ☐ DELETE ☑ REVISE REPORTING YEAR 2009 200 Page of

I. FACILITY INFORMATION

BUSINESS NAME (Same as FACILITY NAME or DBA – Doing Business As) 2
Nelco Products, Inc.

CHEMICAL LOCATION 201
1107 Kimberly Ave.

CHEMICAL LOCATION CONFIDENTIAL (EPCRA) ☐ Yes ☑ No 202

FACILITY ID # 3 0 0 1 1 1

MAP# 203

GRID# 204
K-9

II. CHEMICAL INFORMATION

CHEMICAL NAME 205
Furfuryl Alcohol

TRADE SECRET ☐ Yes ☑ No 206
If subject to EPCRA, refer to the instructions.

COMMON NAME 207

EHS* ☐ Yes ☑ No 208
*If EHS is "Yes," all amounts below must be in lbs

CAS# 209
98-00-0

FIRE CODE HAZARD CLASSES (Not required by CUPA) 210

HAZARDOUS MATERIAL (Check one item only) 211 ☑ a. PURE ☐ b. MIXTURE ☐ c. WASTE

RADIOACTIVE ☐ Yes ☑ No 212

CURIES 213

PHYSICAL STATE (Check one item only) 214 ☐ a. SOLID ☑ b. LIQUID ☐ c. GAS

LARGEST CONTAINER 55 gal. 215

FED HAZARD CATEGORIES (Check all that apply) 216 ☑ a. FIRE ☐ b. REACTIVE ☐ c. PRESSURE RELEASE ☑ d. ACUTE HEALTH ☐ e. CHRONIC HEALTH

AVERAGE DAILY AMOUNT 217
110

MAXIMUM DAILY AMOUNT 218
220

ANNUAL WASTE AMOUNT 219

STATE WASTE CODE 220

UNITS* (Check one item only) 221 ☑ a. GALLONS ☐ b. CUBIC FEET ☐ c. POUNDS ☐ d. TONS
* If EHS, amount must be in pounds.

DAYS ON SITE: 222
365

STORAGE CONTAINER 223
☐ a. ABOVE GROUND TANK ☐ b. UNDERGROUND TANK ☐ c. TANK INSIDE BUILDING ☑ d. STEEL DRUM ☐ e. PLASTIC/NONMETALLIC DRUM ☐ f. CAN ☐ g. CARBOY ☐ h. SILO ☐ i. FIBER DRUM ☐ j. BAG ☐ k. BOX ☐ l. CYLINDER ☐ m. GLASS BOTTLE ☐ n. PLASTIC BOTTLE ☐ o. TOTE BIN ☐ p. TANK WAGON ☐ q. RAIL CAR ☐ r. OTHER____

STORAGE PRESSURE 224 ☑ a. AMBIENT ☐ b. ABOVE AMBIENT ☐ c. BELOW AMBIENT

STORAGE TEMPERATURE 225 ☑ a. AMBIENT ☐ b. ABOVE AMBIENT ☐ c. BELOW AMBIENT ☐ d. CRYOGENIC

%WT	HAZARDOUS COMPONENT NAME (For mixture or waste only)	EHS	CAS #
226 1	227	228 ☐ Yes ☑ No	229
230 2	231	232 ☐ Yes ☑ No	233
234 3	235	236 ☐ Yes ☑ No	237
238 4	239	240 ☐ Yes ☐ No	241
242 5	243	244 ☐ Yes ☐ No	245

If more hazardous components are present at greater than 1% by weight if non-carcinogenic, or 0.1% by weight if carcinogenic, attach additional sheets of paper capturing the required information.

ADDITIONAL LOCALLY COLLECTED INFORMATION 246

If EPCRA, Please Sign Here *(Facilities reporting Chemicals subject to EPCRA reporting thresholds must sign each Chemical Description page for each EPCRA reported chemical.)*

OFFICE USE ONLY
REVIEWED BY: REVIEWED DATE:

UNIFIED PROGRAM CONSOLIDATED FORM

CITY OF ANAHEIM FIRE DEPARTMENT

HAZARDOUS MATERIALS SECTION

201 S. Anaheim Blvd., Suite 300, Anaheim, CA 92805

PHONE: (714) 765-4040 FAX: (714) 765-4608

Anaheim FIRE CLASS 1 CITY RESCUE & EMERGENCY SERVICES

HAZARDOUS MATERIALS INVENTORY

CHEMICAL DESCRIPTION FORM

☐ ADD ☐ DELETE ☑ REVISE REPORTING YEAR 2009 200 Page of

I. FACILITY INFORMATION

BUSINESS NAME (Same as FACILITY NAME or DBA – Doing Business As) 2

Nelco Products, Inc.

CHEMICAL LOCATION 201

1107 Kimberly Ave.

CHEMICAL LOCATION CONFIDENTIAL (EPCRA) ☐ Yes ☑ No 202

FACILITY ID # 3 0 [redacted] 0 1 1 [redacted] 1

MAP# 203

GRID# 204

J-16

II. CHEMICAL INFORMATION

CHEMICAL NAME 205

Epon Resin 58005

TRADE SECRET ☐ Yes ☑ No 206

If subject to EPCRA, refer to the instructions.

COMMON NAME 207

Epoxy Resin

EHS* ☐ Yes ☑ No 208

*If EHS is "Yes," all amounts below must be in lbs.

CAS# 209

FIRE CODE HAZARD CLASSES (Not required by CUPA) 210

HAZARDOUS MATERIAL (Check one item only) 211 ☐ a. PURE ☑ b. MIXTURE ☐ c. WASTE

RADIOACTIVE 212 ☐ Yes ☑ No

CURIES 213

PHYSICAL STATE (Check one item only) 214 ☐ a. SOLID ☑ b. LIQUID ☐ c. GAS

LARGEST CONTAINER 55 gal. 215

FED HAZARD CATEGORIES (Check all that apply) 216 ☑ a. FIRE ☐ b. REACTIVE ☐ c. PRESSURE RELEASE ☑ d. ACUTE HEALTH ☐ e. CHRONIC HEALTH

AVERAGE DAILY AMOUNT 217

110

MAXIMUM DAILY AMOUNT 218

275

ANNUAL WASTE AMOUNT 219

STATE WASTE CODE 220

UNITS* (Check one item only) 221 ☑ a. GALLONS ☐ b. CUBIC FEET ☐ c. POUNDS ☐ d. TONS

* If EHS, amount must be in pounds.

DAYS ON SITE: 222

365

STORAGE CONTAINER 223

☐ a. ABOVE GROUND TANK ☐ e. PLASTIC/NONMETALLIC DRUM ☐ i. FIBER DRUM ☐ m. GLASS BOTTLE ☐ q. RAIL CAR

☐ b. UNDERGROUND TANK ☐ f. CAN ☐ j. BAG ☐ n. PLASTIC BOTTLE ☐ r. OTHER____

☐ c. TANK INSIDE BUILDING ☐ g. CARBOY ☐ k. BOX ☐ o. TOTE BIN

☑ d. STEEL DRUM ☐ h. SILO ☐ l. CYLINDER ☐ p. TANK WAGON

STORAGE PRESSURE 224 ☑ a. AMBIENT ☐ b. ABOVE AMBIENT ☐ c. BELOW AMBIENT

STORAGE TEMPERATURE 225 ☑ a. AMBIENT ☐ b. ABOVE AMBIENT ☐ c. BELOW AMBIENT ☐ d. CRYOGENIC

%WT	HAZARDOUS COMPONENT NAME (For mixture or waste only)	EHS	CAS #
1 50 - 60 (226)	Bisphenol-A-Epoxy (227)	☐ Yes ☑ No (228)	25068-38-6 (229)
2 40 - 50 (230)	2-propenenitrile polymer (231)	☐ Yes ☑ No (232)	68610-41-3 (233)
3 (234)	(235)	☐ Yes ☑ No (236)	(237)
4 (238)	(239)	☐ Yes ☐ No (240)	(241)
5 (242)	(243)	☐ Yes ☐ No (244)	(245)

If more hazardous components are present at greater than 1% by weight if non-carcinogenic, or 0.1% by weight if carcinogenic, attach additional sheets of paper capturing the required information.

ADDITIONAL LOCALLY COLLECTED INFORMATION 246

If EPCRA, Please Sign Here *(Facilities reporting Chemicals subject to EPCRA reporting thresholds must sign each Chemical Description page for each EPCRA reported chemical.)*

OFFICE USE ONLY

REVIEWED BY:_____ REVIEWED DATE:_____

UNIFIED PROGRAM CONSOLIDATED FORM

CITY OF ANAHEIM FIRE DEPARTMENT

HAZARDOUS MATERIALS SECTION

201 S. Anaheim Blvd., Suite 300, Anaheim, CA 92805

PHONE: (714) 765-4040 FAX: (714) 765-4608

HAZARDOUS MATERIALS INVENTORY

CHEMICAL DESCRIPTION FORM

☐ ADD ☐ DELETE ☑ REVISE REPORTING YEAR 2009 200 Page of

I. FACILITY INFORMATION

BUSINESS NAME (Same as FACILITY NAME or DBA – Doing Business As) 2
Nelco Products, Inc.

CHEMICAL LOCATION 201
1107 Kimberly Ave.

CHEMICAL LOCATION CONFIDENTIAL (EPCRA) ☐ Yes ☑ No 202

FACILITY ID # 3 0 0 1 1 1

MAP# 203

GRID# 204
J-16

II. CHEMICAL INFORMATION

CHEMICAL NAME 205
Araldite GZ-488 N-40

TRADE SECRET ☐ Yes ☑ No 206
If subject to EPCRA, refer to the instructions.

COMMON NAME 207
Epoxy Resin

EHS* ☐ Yes ☑ No 208
*If EHS is "Yes," all amounts below must be in lbs.

CAS# 209

FIRE CODE HAZARD CLASSES (Not required by CUPA) 210

HAZARDOUS MATERIAL (Check one item only) 211 ☐ a. PURE ☑ b. MIXTURE ☐ c. WASTE

RADIOACTIVE ☐ Yes ☑ No 212

CURIES 213

PHYSICAL STATE (Check one item only) 214 ☐ a. SOLID ☑ b. LIQUID ☐ c. GAS

LARGEST CONTAINER 55 gal. 215

FED HAZARD CATEGORIES (Check all that apply) 216 ☑ a. FIRE ☐ b. REACTIVE ☐ c. PRESSURE RELEASE ☑ d. ACUTE HEALTH ☐ e. CHRONIC HEALTH

AVERAGE DAILY AMOUNT 217
110

MAXIMUM DAILY AMOUNT 218
220

ANNUAL WASTE AMOUNT 219

STATE WASTE CODE 220

UNITS* (Check one item only) 221 ☑ a. GALLONS ☐ b. CUBIC FEET ☐ c. POUNDS ☐ d. TONS
* If EHS, amount must be in pounds.

DAYS ON SITE: 222
365

STORAGE CONTAINER 223
☐ a. ABOVE GROUND TANK ☐ e. PLASTIC/NONMETALLIC DRUM ☐ i. FIBER DRUM ☐ m. GLASS BOTTLE ☐ q. RAIL CAR
☐ b. UNDERGROUND TANK ☐ f. CAN ☐ j. BAG ☐ n. PLASTIC BOTTLE ☐ r. OTHER____
☐ c. TANK INSIDE BUILDING ☐ g. CARBOY ☐ k. BOX ☐ o. TOTE BIN
☑ d. STEEL DRUM ☐ h. SILO ☐ l. CYLINDER ☐ p. TANK WAGON

STORAGE PRESSURE 224 ☑ a. AMBIENT ☐ b. ABOVE AMBIENT ☐ c. BELOW AMBIENT

STORAGE TEMPERATURE 225 ☑ a. AMBIENT ☐ b. ABOVE AMBIENT ☐ c. BELOW AMBIENT ☐ d. CRYOGENIC

%WT	HAZARDOUS COMPONENT NAME (For mixture or waste only)	EHS	CAS #
226 1	227 Propylene Glycol Monomethyl Ether Acetate	228 ☐ Yes ☑ No	229 108-65-6
230 2	231 Cyclohexanone	232 ☐ Yes ☑ No	233 108-94-1
234 3	235 Bisphenol A Diglycidyl Ether	236 ☐ Yes ☑ No	237 25068-38-6
238 4	239 MEK	240 ☐ Yes ☑ No	241 78-93-3
242 5	243	244 ☐ Yes ☐ No	245

If more hazardous components are present at greater than 1% by weight if non-carcinogenic, or 0.1% by weight if carcinogenic, attach additional sheets of paper capturing the required information.

ADDITIONAL LOCALLY COLLECTED INFORMATION 246

If EPCRA, Please Sign Here *(Facilities reporting Chemicals subject to EPCRA reporting thresholds must sign each Chemical Description page for each EPCRA reported chemical.)*

OFFICE USE ONLY
REVIEWED BY: REVIEWED DATE:

UNIFIED PROGRAM CONSOLIDATED FORM

CITY OF ANAHEIM FIRE DEPARTMENT

HAZARDOUS MATERIALS SECTION

201 S. Anaheim Blvd., Suite 300, Anaheim, CA 92805
PHONE: (714) 765-4040 FAX: (714) 765-4608

Anaheim FIRE CLASS 1 CITY RESCUE EMERGENCY SERVICES

HAZARDOUS MATERIALS INVENTORY
CHEMICAL DESCRIPTION FORM

☐ ADD ☐ DELETE ☑ REVISE REPORTING YEAR 2009 200 Page of

I. FACILITY INFORMATION

BUSINESS NAME (Same as FACILITY NAME or DBA - Doing Business As) 2
Nelco Products, Inc.

CHEMICAL LOCATION 201
1107 Kimberly Ave.

CHEMICAL LOCATION CONFIDENTIAL (EPCRA) 202 ☐ Yes ☑ No

FACILITY ID # 3 0 0 1 1 1

MAP# 203

GRID# 204 J-16

II. CHEMICAL INFORMATION

CHEMICAL NAME 205
HRJ-2355 Phenolic resin

TRADE SECRET 206 ☐ Yes ☑ No
If subject to EPCRA, refer to the instructions.

COMMON NAME 207
Phenolic Resin

EHS* 208 ☐ Yes ☑ No
*If EHS is "Yes," all amounts below must be in lbs.

CAS# 209

FIRE CODE HAZARD CLASSES (Not required by CUPA) 210

HAZARDOUS MATERIAL (Check one item only) 211 ☑ a. PURE ☐ b. MIXTURE ☐ c. WASTE

RADIOACTIVE 212 ☐ Yes ☑ No

CURIES 213

PHYSICAL STATE (Check one item only) 214 ☐ a. SOLID ☑ b. LIQUID ☐ c. GAS

LARGEST CONTAINER 215 55 gal.

FED HAZARD CATEGORIES (Check all that apply) 216 ☑ a. FIRE ☐ b. REACTIVE ☐ c. PRESSURE RELEASE ☑ d. ACUTE HEALTH ☐ e. CHRONIC HEALTH

AVERAGE DAILY AMOUNT 217
550

MAXIMUM DAILY AMOUNT 218
770

ANNUAL WASTE AMOUNT 219

STATE WASTE CODE 220

UNITS* (Check one item only) 221 ☑ a. GALLONS ☐ b. CUBIC FEET ☐ c. POUNDS ☐ d. TONS
* If EHS, amount must be in pounds.

DAYS ON SITE: 222
365

STORAGE CONTAINER 223
☐ a. ABOVE GROUND TANK ☐ e. PLASTIC/NONMETALLIC DRUM ☐ i. FIBER DRUM ☐ m. GLASS BOTTLE ☐ q. RAIL CAR
☐ b. UNDERGROUND TANK ☐ f. CAN ☐ j. BAG ☐ n. PLASTIC BOTTLE ☐ r. OTHER____
☐ c. TANK INSIDE BUILDING ☐ g. CARBOY ☐ k. BOX ☐ o. TOTE BIN
☑ d. STEEL DRUM ☐ h. SILO ☐ l. CYLINDER ☐ p. TANK WAGON

STORAGE PRESSURE 224 ☑ a. AMBIENT ☐ b. ABOVE AMBIENT ☐ c. BELOW AMBIENT

STORAGE TEMPERATURE 225 ☑ a. AMBIENT ☐ b. ABOVE AMBIENT ☐ c. BELOW AMBIENT ☐ d. CRYOGENIC

%WT	HAZARDOUS COMPONENT NAME (For mixture or waste only)	EHS	CAS #
1 (226)	(227)	(228) ☐ Yes ☑ No	(229)
2 (230)	(231)	(232) ☐ Yes ☑ No	(233)
3 (234)	(235)	(236) ☐ Yes ☑ No	(237)
4 (238)	(239)	(240) ☐ Yes ☑ No	(241)
5 (242)	(243)	(244) ☐ Yes ☐ No	(245)

If more hazardous components are present at greater than 1% by weight if non-carcinogenic, or 0.1% by weight if carcinogenic, attach additional sheets of paper capturing the required information.

ADDITIONAL LOCALLY COLLECTED INFORMATION 246

If EPCRA, Please Sign Here *(Facilities reporting Chemicals subject to EPCRA reporting thresholds must sign each Chemical Description page for each EPCRA reported chemical.)*

OFFICE USE ONLY
REVIEWED BY: REVIEWED DATE:

UNIFIED PROGRAM CONSOLIDATED FORM

CITY OF ANAHEIM FIRE DEPARTMENT

HAZARDOUS MATERIALS SECTION

201 S. Anaheim Blvd., Suite 300, Anaheim, CA 92805

PHONE: (714) 765-4040 FAX: (714) 765-4608

Anaheim FIRE CLASS I CITY RESCUE & EMERGENCY SERVICES

HAZARDOUS MATERIALS INVENTORY

CHEMICAL DESCRIPTION FORM

☐ ADD ☐ DELETE ☑ REVISE REPORTING YEAR 2009 200 Page of

I. FACILITY INFORMATION

BUSINESS NAME (Same as FACILITY NAME or DBA – Doing Business As) 2

Nelco Products, Inc.

CHEMICAL LOCATION 201

1107 Kimberly Ave.

CHEMICAL LOCATION CONFIDENTIAL (EPCRA) ☐ Yes ☑ No 202

FACILITY ID # 3 0 [redacted] 0 1 1 [redacted] 3

MAP# 203

GRID# 204 K-16

II. CHEMICAL INFORMATION

CHEMICAL NAME 205

XUS 19042

TRADE SECRET ☐ Yes ☑ No 206

If subject to EPCRA, refer to the instructions.

COMMON NAME 207

Epoxy Resin

EHS* ☐ Yes ☑ No 208

*If EHS is "Yes," all amounts below must be in lbs.

CAS# 209

FIRE CODE HAZARD CLASSES (Not required by CUPA) 210

HAZARDOUS MATERIAL (Check one item only) 211 ☐ a. PURE ☑ b. MIXTURE ☐ c. WASTE

RADIOACTIVE 212 ☐ Yes ☑ No

CURIES 213

PHYSICAL STATE (Check one item only) 214 ☐ a. SOLID ☑ b. LIQUID ☐ c. GAS

LARGEST CONTAINER 55 gal. 215

FED HAZARD CATEGORIES (Check all that apply) 216 ☑ a. FIRE ☐ b. REACTIVE ☐ c. PRESSURE RELEASE ☑ d. ACUTE HEALTH ☐ e. CHRONIC HEALTH

AVERAGE DAILY AMOUNT 217

110

MAXIMUM DAILY AMOUNT 218

275

ANNUAL WASTE AMOUNT 219

STATE WASTE CODE 220

UNITS* (Check one item only) 221 ☑ a. GALLONS ☐ b. CUBIC FEET ☐ c. POUNDS ☐ d. TONS

* If EHS, amount must be in pounds.

DAYS ON SITE: 222

365

STORAGE CONTAINER 223

☐ a. ABOVE GROUND TANK ☐ e. PLASTIC/NONMETALLIC DRUM ☐ i. FIBER DRUM ☐ m. GLASS BOTTLE ☐ q. RAIL CAR

☐ b. UNDERGROUND TANK ☐ f. CAN ☐ j. BAG ☐ n. PLASTIC BOTTLE ☐ r. OTHER____

☐ c. TANK INSIDE BUILDING ☐ g. CARBOY ☐ k. BOX ☐ o. TOTE BIN

☑ d. STEEL DRUM ☐ h. SILO ☐ l. CYLINDER ☐ p. TANK WAGON

STORAGE PRESSURE 224 ☑ a. AMBIENT ☐ b. ABOVE AMBIENT ☐ c. BELOW AMBIENT

STORAGE TEMPERATURE 225 ☑ a. AMBIENT ☐ b. ABOVE AMBIENT ☐ c. BELOW AMBIENT ☐ d. CRYOGENIC

%WT	HAZARDOUS COMPONENT NAME (For mixture or waste only)	EHS	CAS #
1 80-90 (226)	Brominated Epoxy Resin (227)	☐ Yes ☑ No (228)	(229)
2 5-15 (230)	Acetone (231)	☐ Yes ☑ No (232)	67-64-1 (233)
3 <-3 (234)	Methanol (235)	☐ Yes ☑ No (236)	67-56-1 (237)
4 (238)	(239)	☐ Yes ☑ No (240)	(241)
5 (242)	(243)	☐ Yes ☐ No (244)	(245)

If more hazardous components are present at greater than 1% by weight if non-carcinogenic, or 0.1% by weight if carcinogenic, attach additional sheets of paper capturing the required information.

ADDITIONAL LOCALLY COLLECTED INFORMATION 246

If EPCRA, Please Sign Here *(Facilities reporting Chemicals subject to EPCRA reporting thresholds must sign each Chemical Description page for each EPCRA reported chemical.)*

OFFICE USE ONLY

REVIEWED BY: REVIEWED DATE:

UNIFIED PROGRAM CONSOLIDATED FORM

CITY OF ANAHEIM FIRE DEPARTMENT

HAZARDOUS MATERIALS SECTION
201 S. Anaheim Blvd., Suite 300, Anaheim, CA 92805
PHONE: (714) 765-4040 FAX: (714) 765-4608

Anaheim FIRE CLASS 1 CITY RESCUE & EMERGENCY SERVICES

HAZARDOUS MATERIALS INVENTORY
CHEMICAL DESCRIPTION FORM

☐ ADD ☐ DELETE ☑ REVISE REPORTING YEAR 2009 200 Page of

I. FACILITY INFORMATION

BUSINESS NAME (Same as FACILITY NAME or DBA – Doing Business As) 2
Nelco Products, Inc.

CHEMICAL LOCATION 201
1107 Kimberly Ave.

CHEMICAL LOCATION CONFIDENTIAL (EPCRA) 202 ☐ Yes ☑ No

FACILITY ID # 3 0 0 1 1 1

MAP# 203

GRID# 204
I-4

II. CHEMICAL INFORMATION

CHEMICAL NAME 205
SMA-EF40

TRADE SECRET 206 ☐ Yes ☑ No
If subject to EPCRA, refer to the instructions.

COMMON NAME 207
Styrene Maleic Anhydride Resin

EHS* 208 ☐ Yes ☑ No
*If EHS is "Yes," all amounts below must be in lbs.

CAS# 209
26762-29-8

FIRE CODE HAZARD CLASSES (Not required by CUPA) 210

HAZARDOUS MATERIAL (Check one item only) 211 ☑ a. PURE ☐ b. MIXTURE ☐ c. WASTE

RADIOACTIVE 212 ☐ Yes ☑ No

CURIES 213

PHYSICAL STATE (Check one item only) 214 ☑ a. SOLID ☐ b. LIQUID ☐ c. GAS

LARGEST CONTAINER 215 55 gal.

FED HAZARD CATEGORIES (Check all that apply) 216 ☐ a. FIRE ☐ b. REACTIVE ☐ c. PRESSURE RELEASE ☑ d. ACUTE HEALTH ☐ e. CHRONIC HEALTH

AVERAGE DAILY AMOUNT 217
440

MAXIMUM DAILY AMOUNT 218
1100

ANNUAL WASTE AMOUNT 219

STATE WASTE CODE 220

UNITS* (Check one item only) 221 ☑ a. GALLONS ☐ b. CUBIC FEET ☐ c. POUNDS ☐ d. TONS
* If EHS, amount must be in pounds.

DAYS ON SITE: 222
365

STORAGE CONTAINER 223
☐ a. ABOVE GROUND TANK ☐ e. PLASTIC/NONMETALLIC DRUM ☐ i. FIBER DRUM ☐ m. GLASS BOTTLE ☐ q. RAIL CAR
☐ b. UNDERGROUND TANK ☐ f. CAN ☐ j. BAG ☐ n. PLASTIC BOTTLE ☐ r. OTHER____
☐ c. TANK INSIDE BUILDING ☐ g. CARBOY ☐ k. BOX ☐ o. TOTE BIN
☑ d. STEEL DRUM ☐ h. SILO ☐ l. CYLINDER ☐ p. TANK WAGON

STORAGE PRESSURE 224 ☑ a. AMBIENT ☐ b. ABOVE AMBIENT ☐ c. BELOW AMBIENT

STORAGE TEMPERATURE 225 ☑ a. AMBIENT ☐ b. ABOVE AMBIENT ☐ c. BELOW AMBIENT ☐ d. CRYOGENIC

%WT	HAZARDOUS COMPONENT NAME (For mixture or waste only)	EHS	CAS #
226 1	227	228 ☐ Yes ☑ No	229
230 2	231	232 ☐ Yes ☑ No	233
234 3	235	236 ☐ Yes ☑ No	237
238 4	239	240 ☐ Yes ☑ No	241
242 5	243	244 ☐ Yes ☐ No	245

If more hazardous components are present at greater than 1% by weight if non-carcinogenic, or 0.1% by weight if carcinogenic, attach additional sheets of paper capturing the required information.

ADDITIONAL LOCALLY COLLECTED INFORMATION 246

If EPCRA, Please Sign Here *(Facilities reporting Chemicals subject to EPCRA reporting thresholds must sign each Chemical Description page for each EPCRA reported chemical.)*

OFFICE USE ONLY
REVIEWED BY: REVIEWED DATE:

UNIFIED PROGRAM CONSOLIDATED FORM

CITY OF ANAHEIM FIRE DEPARTMENT

HAZARDOUS MATERIALS SECTION

201 S. Anaheim Blvd., Suite 300, Anaheim, CA 92805

PHONE: (714) 765-4040 FAX: (714) 765-4608

Anaheim FIRE CLASS 1 CITY RESCUE & EMERGENCY SERVICES

HAZARDOUS MATERIALS INVENTORY

CHEMICAL DESCRIPTION FORM

☑ ADD ☐ DELETE ☐ REVISE REPORTING YEAR 2009 200 Page of

I. FACILITY INFORMATION

BUSINESS NAME (Same as FACILITY NAME or DBA – Doing Business As) 2
Nelco Products, Inc.

CHEMICAL LOCATION 201
1107 Kimberly Ave.

CHEMICAL LOCATION CONFIDENTIAL (EPCRA) ☐ Yes ☑ No 202

FACILITY ID # 3 0 0 1 1 1

MAP# 203

GRID# 204
J-17

II. CHEMICAL INFORMATION

CHEMICAL NAME 205
DER-560 Resin

TRADE SECRET ☐ Yes ☑ No 206
If subject to EPCRA, refer to the instructions.

COMMON NAME 207
Epoxy Resin

EHS* ☐ Yes ☑ No 208
*If EHS is "Yes," all amounts below must be in lbs.

CAS# 209
040039-93-8

FIRE CODE HAZARD CLASSES (Not required by CUPA) 210

HAZARDOUS MATERIAL (Check one item only) 211 ☑ a. PURE ☐ b. MIXTURE ☐ c. WASTE

RADIOACTIVE 212 ☐ Yes ☑ No

CURIES 213

PHYSICAL STATE (Check one item only) 214 ☑ a. SOLID ☐ b. LIQUID ☐ c. GAS

LARGEST CONTAINER 55 gal. 215

FED HAZARD CATEGORIES (Check all that apply) 216 ☑ a. FIRE ☐ b. REACTIVE ☐ c. PRESSURE RELEASE ☑ d. ACUTE HEALTH ☐ e. CHRONIC HEALTH

AVERAGE DAILY AMOUNT 217
220

MAXIMUM DAILY AMOUNT 218
440

ANNUAL WASTE AMOUNT 219

STATE WASTE CODE 220

UNITS* (Check one item only) 221 ☑ a. GALLONS ☐ b. CUBIC FEET ☐ c. POUNDS ☐ d. TONS
* If EHS, amount must be in pounds.

DAYS ON SITE: 222
365

STORAGE CONTAINER 223
☐ a. ABOVE GROUND TANK ☐ e. PLASTIC/NONMETALLIC DRUM ☐ i. FIBER DRUM ☐ m. GLASS BOTTLE ☐ q. RAIL CAR
☐ b. UNDERGROUND TANK ☐ f. CAN ☐ j. BAG ☐ n. PLASTIC BOTTLE ☐ r. OTHER____
☐ c. TANK INSIDE BUILDING ☐ g. CARBOY ☐ k. BOX ☐ o. TOTE BIN
☑ d. STEEL DRUM ☐ h. SILO ☐ l. CYLINDER ☐ p. TANK WAGON

STORAGE PRESSURE 224 ☑ a. AMBIENT ☐ b. ABOVE AMBIENT ☐ c. BELOW AMBIENT

STORAGE TEMPERATURE 225 ☑ a. AMBIENT ☐ b. ABOVE AMBIENT ☐ c. BELOW AMBIENT ☐ d. CRYOGENIC

%WT	HAZARDOUS COMPONENT NAME (For mixture or waste only)	EHS	CAS #
1 226	227	228 ☐ Yes ☑ No	229
2 230	231	232 ☐ Yes ☑ No	233
3 234	235	236 ☐ Yes ☑ No	237
4 238	239	240 ☐ Yes ☑ No	241
5 242	243	244 ☐ Yes ☐ No	245

If more hazardous components are present at greater than 1% by weight if non-carcinogenic, or 0.1% by weight if carcinogenic, attach additional sheets of paper capturing the required information.

ADDITIONAL LOCALLY COLLECTED INFORMATION 246

If EPCRA, Please Sign Here *(Facilities reporting Chemicals subject to EPCRA reporting thresholds must sign each Chemical Description page for each EPCRA reported chemical.)*

OFFICE USE ONLY
REVIEWED BY: REVIEWED DATE:

UNIFIED PROGRAM CONSOLIDATED FORM

CITY OF ANAHEIM FIRE DEPARTMENT

HAZARDOUS MATERIALS SECTION

201 S. Anaheim Blvd., Suite 300, Anaheim, CA 92805
PHONE: (714) 765-4040 FAX: (714) 765-4608

HAZARDOUS MATERIALS INVENTORY

CHEMICAL DESCRIPTION FORM

☑ ADD ☐ DELETE ☐ REVISE REPORTING YEAR 2009 Page of

I. FACILITY INFORMATION

BUSINESS NAME (Same as FACILITY NAME or DBA – Doing Business As): Nelco Products, Inc.

CHEMICAL LOCATION: 1107 Kimberly Ave.

CHEMICAL LOCATION CONFIDENTIAL (EPCRA): ☐ Yes ☑ No

FACILITY ID #: 3 0 [redacted] 0 1 1 [redacted]

MAP#:

GRID#: J-17

II. CHEMICAL INFORMATION

CHEMICAL NAME: Glycol Ether DE LGV

TRADE SECRET ☐ Yes ☑ No
If subject to EPCRA, refer to the instructions

COMMON NAME: Carbitol

EHS* ☐ Yes ☑ No
*If EHS is "Yes," all amounts below must be in lbs.

CAS#: 111-90-0

FIRE CODE HAZARD CLASSES (Not required by CUPA)

HAZARDOUS MATERIAL (Check one item only): ☑ a. PURE ☐ b. MIXTURE ☐ c. WASTE

RADIOACTIVE ☐ Yes ☑ No

CURIES

PHYSICAL STATE (Check one item only): ☐ a. SOLID ☑ b. LIQUID ☐ c. GAS

LARGEST CONTAINER: 55 gal

FED HAZARD CATEGORIES (Check all that apply): ☑ a. FIRE ☐ b. REACTIVE ☐ c. PRESSURE RELEASE ☑ d. ACUTE HEALTH ☐ e. CHRONIC HEALTH

AVERAGE DAILY AMOUNT: 220

MAXIMUM DAILY AMOUNT: 385

ANNUAL WASTE AMOUNT:

STATE WASTE CODE:

UNITS* (Check one item only): ☑ a. GALLONS ☐ b. CUBIC FEET ☐ c. POUNDS ☐ d. TONS
* If EHS, amount must be in pounds

DAYS ON SITE: 365

STORAGE CONTAINER:
☐ a. ABOVE GROUND TANK ☐ e. PLASTIC/NONMETALLIC DRUM ☐ i. FIBER DRUM ☐ m. GLASS BOTTLE ☐ q. RAIL CAR
☐ b. UNDERGROUND TANK ☐ f. CAN ☐ j. BAG ☐ n. PLASTIC BOTTLE ☐ r. OTHER ____
☐ c. TANK INSIDE BUILDING ☐ g. CARBOY ☐ k. BOX ☐ o. TOTE BIN
☑ d. STEEL DRUM ☐ h. SILO ☐ l. CYLINDER ☐ p. TANK WAGON

STORAGE PRESSURE: ☑ a. AMBIENT ☐ b. ABOVE AMBIENT ☐ c. BELOW AMBIENT

STORAGE TEMPERATURE: ☑ a. AMBIENT ☐ b. ABOVE AMBIENT ☐ c. BELOW AMBIENT ☐ d. CRYOGENIC

%WT	HAZARDOUS COMPONENT NAME (For mixture or waste only)	EHS	CAS #
1		☐ Yes ☑ No	
2		☐ Yes ☑ No	
3		☐ Yes ☑ No	
4		☐ Yes ☑ No	
5		☐ Yes ☐ No	

If more hazardous components are present in greater than 1% by weight if non-carcinogenic, or 0.1% by weight if carcinogenic, attach additional sheets of paper capturing the required information.

ADDITIONAL LOCALLY COLLECTED INFORMATION

If EPCRA, Please Sign Here (Facilities reporting Chemicals subject to EPCRA reporting thresholds must sign each Chemical Description page for each EPCRA reported chemical.)

UP FORM (RVSD 8/07)
CITY OF ANAHEIM FIRE DEPARTMENT CUPA

OFFICE USE ONLY
REVIEWED BY _____ REVIEWED DATE: _____

UNIFIED PROGRAM CONSOLIDATED FORM

CITY OF ANAHEIM FIRE DEPARTMENT

HAZARDOUS MATERIALS SECTION

201 S. Anaheim Blvd., Suite 300, Anaheim, CA 92805
PHONE: (714) 765-4040 FAX: (714) 765-4608

Anaheim FIRE CLASS 1 CITY RESCUE EMERGENCY SERVICES

HAZARDOUS MATERIALS INVENTORY

CHEMICAL DESCRIPTION FORM

☐ ADD ☐ DELETE ☑ REVISE REPORTING YEAR 2009 200 Page of

I. FACILITY INFORMATION

BUSINESS NAME (Same as FACILITY NAME or DBA – Doing Business As) 1
Nelco Products, Inc.

CHEMICAL LOCATION 201
1107 Kimberly Ave.

CHEMICAL LOCATION CONFIDENTIAL (EPCRA) 202 ☐ Yes ☑ No

FACILITY ID # 3 0 [redacted] 0 1 1 [redacted] 1

MAP# 203

GRID# 204
K-9

II. CHEMICAL INFORMATION

CHEMICAL NAME 205
SD-1708

TRADE SECRET 206 ☐ Yes ☑ No
If subject to EPCRA, refer to the instructions.

COMMON NAME 207
Phenolic Resin Flake

EHS* 208 ☐ Yes ☑ No
*If EHS is "Yes," all amounts below must be in lbs.

CAS# 209
108-95-2

FIRE CODE HAZARD CLASSES (Not required by CUPA) 210

HAZARDOUS MATERIAL (Check one item only) 211 ☑ a. PURE ☐ b. MIXTURE ☐ c. WASTE

RADIOACTIVE 212 ☐ Yes ☑ No

CURIES 213

PHYSICAL STATE (Check one item only) 214 ☑ a. SOLID ☐ b. LIQUID ☐ c. GAS

LARGEST CONTAINER 215 50 lb. bag

FED HAZARD CATEGORIES (Check all that apply) 216 ☐ a. FIRE ☐ b. REACTIVE ☐ c. PRESSURE RELEASE ☑ d. ACUTE HEALTH ☑ e. CHRONIC HEALTH

AVERAGE DAILY AMOUNT 217
5000

MAXIMUM DAILY AMOUNT 218
10000

ANNUAL WASTE AMOUNT 219
na

STATE WASTE CODE 220
na

UNITS* (Check one item only) 221 ☐ a. GALLONS ☐ b. CUBIC FEET ☑ c. POUNDS ☐ d. TONS
* If EHS, amount must be in pounds.

DAYS ON SITE: 222
365

STORAGE CONTAINER 223
☐ a. ABOVE GROUND TANK ☐ e. PLASTIC/NONMETALLIC DRUM ☐ i. FIBER DRUM ☐ m. GLASS BOTTLE ☐ q. RAIL CAR
☐ b. UNDERGROUND TANK ☐ f. CAN ☑ j. BAG ☐ n. PLASTIC BOTTLE ☐ r. OTHER____
☐ c. TANK INSIDE BUILDING ☐ g. CARBOY ☐ k. BOX ☐ o. TOTE BIN
☐ d. STEEL DRUM ☐ h. SILO ☐ l. CYLINDER ☐ p. TANK WAGON

STORAGE PRESSURE 224 ☑ a. AMBIENT ☐ b. ABOVE AMBIENT ☐ c. BELOW AMBIENT

STORAGE TEMPERATURE 225 ☑ a. AMBIENT ☐ b. ABOVE AMBIENT ☐ c. BELOW AMBIENT ☐ d. CRYOGENIC

%WT	HAZARDOUS COMPONENT NAME (For mixture or waste only)	EHS	CAS #
1 226	227	228 ☐ Yes ☑ No	229
2 230	231	232 ☐ Yes ☑ No	233
3 234	235	236 ☑ Yes ☐ No	237
4 238	239	240 ☐ Yes ☐ No	241
5 242	243	244 ☐ Yes ☐ No	245

If more hazardous components are present at greater than 1% by weight if non-carcinogenic, or 0.1% by weight if carcinogenic, attach additional sheets of paper capturing the required information.

ADDITIONAL LOCALLY COLLECTED INFORMATION 246

If EPCRA, Please Sign Here *(Facilities reporting Chemicals subject to EPCRA reporting thresholds must sign each Chemical Description page for each EPCRA reported chemical.)*

OFFICE USE ONLY
REVIEWED BY: REVIEWED DATE:

UNIFIED PROGRAM CONSOLIDATED FORM

CITY OF ANAHEIM FIRE DEPARTMENT
ENVIRONMENTAL PROTECTION SECTION

201 S. ANAHEIM BOULEVARD, SUITE 300, ANAHEIM, CA 92805
PHONE: (714) 765-4050 FAX: (714) 765-4608

Anaheim FIRE — CLASS 1 CITY — RESCUE & EMERGENCY SERVICES

HAZARDOUS MATERIALS INVENTORY
CHEMICAL DESCRIPTION FORM

☐ ADD ☐ DELETE ☒ REVISE REPORTING YEAR 2006 200 Page 1 of 1

I. FACILITY INFORMATION

BUSINESS NAME (Same as FACILITY NAME or DBA – Doing Business As) 2
NELCO PRODUCTS INC.

CHEMICAL LOCATION 201
1107 E. KIMBERLY AVE. AST

CHEMICAL LOCATION CONFIDENTIAL (EPCRA) ☐ Yes ☒ No 202

FACILITY ID # 3 D ■ 0 1 1 ■ 1

MAP# 203

GRID# 204
J 14

II. CHEMICAL INFORMATION

CHEMICAL NAME 205
ACETONE

TRADE SECRET ☐ Yes ☒ No 206
If subject to EPCRA, refer to the instructions.

COMMON NAME 207

EHS* ☐ Yes ☒ No 208
*If EHS is "Yes," all amounts below must be in lbs.

CAS# 67-64-1 209

FIRE CODE HAZARD CLASSES (Not required by CUPA) 210

HAZARDOUS MATERIAL (Check one item only) 211
☒ a. PURE ☐ b. MIXTURE ☐ c. WASTE

RADIOACTIVE ☐ Yes ☒ No 212

CURIES 213

PHYSICAL STATE (Check one item only) 214
☐ a. SOLID ☒ b. LIQUID ☐ c. GAS

LARGEST CONTAINER 215
3000

FED HAZARD CATEGORIES (Check all that apply) 216
☒ a. FIRE ☐ b. REACTIVE ☐ c. PRESSURE RELEASE ☒ d. ACUTE HEALTH ☐ e. CHRONIC HEALTH

AVERAGE DAILY AMOUNT 217
2000

MAXIMUM DAILY AMOUNT 218
3000

ANNUAL WASTE AMOUNT 219

STATE WASTE CODE 220

UNITS* (Check one item only) 221
☒ a. GALLONS ☐ b. CUBIC FEET ☐ c. POUNDS ☐ d. TONS
* If EHS, amount must be in pounds.

DAYS ON SITE: 222
365

STORAGE CONTAINER 223
☒ a. ABOVE GROUND TANK ☐ e. PLASTIC/NONMETALLIC DRUM ☐ i. FIBER DRUM ☐ m. GLASS BOTTLE ☐ q. RAIL CAR
☐ b. UNDERGROUND TANK ☐ f. CAN ☐ j. BAG ☐ n. PLASTIC BOTTLE ☐ r. OTHER____
☐ c. TANK INSIDE BUILDING ☐ g. CARBOY ☐ k. BOX ☐ o. TOTE BIN
☒ d. STEEL DRUM ☐ h. SILO ☐ l. CYLINDER ☐ p. TANK WAGON

STORAGE PRESSURE 224
☒ a. AMBIENT ☐ b. ABOVE AMBIENT ☐ c. BELOW AMBIENT

STORAGE TEMPERATURE 225
☒ a. AMBIENT ☐ b. ABOVE AMBIENT ☐ c. BELOW AMBIENT ☐ d. CRYOGENIC

%WT	HAZARDOUS COMPONENT NAME (For mixture or waste only)	EHS	CAS #
1 (226)	(227)	☐ Yes ☐ No (228)	(229)
2 (230)	(231)	☐ Yes ☐ No (232)	(233)
3 (234)	(235)	☐ Yes ☐ No (236)	(237)
4 (238)	(239)	☐ Yes ☐ No (240)	(241)
5 (242)	(243)	☐ Yes ☐ No (244)	(245)

If more hazardous components are present at greater than 1% by weight if non-carcinogenic, or 0.1% by weight if carcinogenic, attach additional sheets of paper capturing the required information.

ADDITIONAL LOCALLY COLLECTED INFORMATION 246

If EPCRA, Please Sign Here *(Facilities reporting Chemicals subject to EPCRA reporting thresholds must sign each Chemical Description page for each EPCRA reported chemical.)*

OFFICE USE ONLY
REVIEWED BY: REVIEWED DATE:

UNIFIED PROGRAM CONSOLIDATED FORM

CITY OF ANAHEIM FIRE DEPARTMENT

HAZARDOUS MATERIALS SECTION
201 S. Anaheim Blvd., Suite 300, Anaheim, CA 92805
PHONE: (714) 765-4040 FAX: (714) 765-4608

Anaheim FIRE CLASS 1 CITY RESCUE & EMERGENCY SERVICES

HAZARDOUS MATERIALS INVENTORY
CHEMICAL DESCRIPTION FORM

☑ ADD ☐ DELETE ☐ REVISE REPORTING YEAR 2009 200 | Page of

I. FACILITY INFORMATION

BUSINESS NAME (Same as FACILITY NAME or DBA – Doing Business As) 2
Nelco Products, Inc.

CHEMICAL LOCATION 201
1107 Kimberly Ave.

CHEMICAL LOCATION CONFIDENTIAL (EPCRA) 202 ☐ Yes ☑ No

FACILITY ID # 3 0 0 1 1 1

MAP# 203

GRID# 204
H-17

II. CHEMICAL INFORMATION

CHEMICAL NAME 205
Isopropal Alcohol

TRADE SECRET 206 ☐ Yes ☑ No
If subject to EPCRA, refer to the instructions.

COMMON NAME 207

EHS* 208 ☐ Yes ☑ No
*If EHS is "Yes," all amounts below must be in lbs.

CAS# 209
67-63-0

FIRE CODE HAZARD CLASSES (Not required by CUPA) 210

HAZARDOUS MATERIAL (Check one item only) 211 ☑ a. PURE ☐ b. MIXTURE ☐ c. WASTE

RADIOACTIVE 212 ☐ Yes ☑ No

CURIES 213

PHYSICAL STATE (Check one item only) 214 ☐ a. SOLID ☑ b. LIQUID ☐ c. GAS

LARGEST CONTAINER 215 55 gallon

FED HAZARD CATEGORIES (Check all that apply) 216 ☑ a. FIRE ☐ b. REACTIVE ☐ c. PRESSURE RELEASE ☑ d. ACUTE HEALTH ☐ e. CHRONIC HEALTH

AVERAGE DAILY AMOUNT 217
55

MAXIMUM DAILY AMOUNT 218
110

ANNUAL WASTE AMOUNT 219
NA

STATE WASTE CODE 220

UNITS* (Check one item only) 221 ☑ a. GALLONS ☐ b. CUBIC FEET ☐ c. POUNDS ☐ d. TONS
* If EHS, amount must be in pounds.

DAYS ON SITE: 222
365

STORAGE CONTAINER 223
☐ a. ABOVE GROUND TANK ☐ e. PLASTIC/NONMETALLIC DRUM ☐ i. FIBER DRUM ☐ m. GLASS BOTTLE ☐ q. RAIL CAR
☐ b. UNDERGROUND TANK ☐ f. CAN ☐ j. BAG ☐ n. PLASTIC BOTTLE ☐ r. OTHER____
☐ c. TANK INSIDE BUILDING ☐ g. CARBOY ☐ k. BOX ☐ o. TOTE BIN
☑ d. STEEL DRUM ☐ h. SILO ☐ l. CYLINDER ☐ p. TANK WAGON

STORAGE PRESSURE 224 ☑ a. AMBIENT ☐ b. ABOVE AMBIENT ☐ c. BELOW AMBIENT

STORAGE TEMPERATURE 225 ☑ a. AMBIENT ☐ b. ABOVE AMBIENT ☐ c. BELOW AMBIENT ☐ d. CRYOGENIC

%WT	HAZARDOUS COMPONENT NAME (For mixture or waste only)	EHS	CAS #
1 226	227	228 ☐ Yes ☐ No	229
2 230	231	232 ☐ Yes ☐ No	233
3 234	235	236 ☐ Yes ☐ No	237
4 238	239	240 ☐ Yes ☐ No	241
5 242	243	244 ☐ Yes ☐ No	245

If more hazardous components are present at greater than 1% by weight if non-carcinogenic, or 0.1% by weight if carcinogenic, attach additional sheets of paper capturing the required information.

ADDITIONAL LOCALLY COLLECTED INFORMATION 246

If EPCRA, Please Sign Here *(Facilities reporting Chemicals subject to EPCRA reporting thresholds must sign each Chemical Description page for each EPCRA reported chemical.)*

OFFICE USE ONLY
REVIEWED BY: REVIEWED DATE:

UNIFIED PROGRAM CONSOLIDATED FORM

CITY OF ANAHEIM FIRE DEPARTMENT

HAZARDOUS MATERIALS SECTION
201 S. Anaheim Blvd., Suite 300, Anaheim, CA 92805
PHONE: (714) 765-4040 FAX: (714) 765-4608

HAZARDOUS MATERIALS INVENTORY
CHEMICAL DESCRIPTION FORM

☑ ADD ☐ DELETE ☐ REVISE REPORTING YEAR 2009 200 Page of

I. FACILITY INFORMATION

BUSINESS NAME (Same as FACILITY NAME or DBA – Doing Business As) 2
Nelco Products, Inc.

CHEMICAL LOCATION 201
1107 Kimberly Ave.

CHEMICAL LOCATION CONFIDENTIAL (EPCRA) 202 ☐ Yes ☑ No

FACILITY ID # 3 0 [redacted] 0 1 1 [redacted] 1

MAP# 203

GRID# 204 H-4

II. CHEMICAL INFORMATION

CHEMICAL NAME 205
Boric Acid

TRADE SECRET 206 ☐ Yes ☑ No
If subject to EPCRA, refer to the instructions.

COMMON NAME 207

EHS* 208 ☑ Yes ☐ No
*If EHS is "Yes," all amounts below must be in lbs.

CAS# 209
10043-35-3

FIRE CODE HAZARD CLASSES (Not required by CUPA) 210

HAZARDOUS MATERIAL (Check one item only) 211 ☑ a. PURE ☐ b. MIXTURE ☐ c. WASTE

RADIOACTIVE 212 ☐ Yes ☑ No

CURIES 213

PHYSICAL STATE (Check one item only) 214 ☑ a. SOLID ☐ b. LIQUID ☐ c. GAS

LARGEST CONTAINER 215 50 lb.

FED HAZARD CATEGORIES (Check all that apply) 216 ☐ a. FIRE ☐ b. REACTIVE ☐ c. PRESSURE RELEASE ☑ d. ACUTE HEALTH ☐ e. CHRONIC HEALTH

AVERAGE DAILY AMOUNT 217
500

MAXIMUM DAILY AMOUNT 218
1000

ANNUAL WASTE AMOUNT 219
na

STATE WASTE CODE 220
na

UNITS* (Check one item only) 221 ☐ a. GALLONS ☐ b. CUBIC FEET ☑ c. POUNDS ☐ d. TONS
* If EHS, amount must be in pounds.

DAYS ON SITE: 222
365

STORAGE CONTAINER 223
☐ a. ABOVE GROUND TANK
☐ b. UNDERGROUND TANK
☐ c. TANK INSIDE BUILDING
☐ d. STEEL DRUM
☐ e. PLASTIC/NONMETALLIC DRUM
☐ f. CAN
☐ g. CARBOY
☐ h. SILO
☐ i. FIBER DRUM
☑ j. BAG
☐ k. BOX
☐ l. CYLINDER
☐ m. GLASS BOTTLE
☐ n. PLASTIC BOTTLE
☐ o. TOTE BIN
☐ p. TANK WAGON
☐ q. RAIL CAR
☐ r. OTHER____

STORAGE PRESSURE 224 ☑ a. AMBIENT ☐ b. ABOVE AMBIENT ☐ c. BELOW AMBIENT

STORAGE TEMPERATURE 225 ☑ a. AMBIENT ☐ b. ABOVE AMBIENT ☐ c. BELOW AMBIENT ☐ d. CRYOGENIC

%WT	HAZARDOUS COMPONENT NAME (For mixture or waste only)	EHS	CAS #
226 1	227	228 ☐ Yes ☐ No	229
230 2	231	232 ☐ Yes ☐ No	233
234 3	235	236 ☐ Yes ☐ No	237
238 4	239	240 ☐ Yes ☐ No	241
242 5	243	244 ☐ Yes ☐ No	245

If more hazardous components are present at greater than 1% by weight if non-carcinogenic, or 0.1% by weight if carcinogenic, attach additional sheets of paper capturing the required information.

ADDITIONAL LOCALLY COLLECTED INFORMATION 246

If EPCRA, Please Sign Here *(Facilities reporting Chemicals subject to EPCRA reporting thresholds must sign each Chemical Description page for each EPCRA reported chemical.)*

OFFICE USE ONLY
REVIEWED BY: REVIEWED DATE:

UNIFIED PROGRAM CONSOLIDATED FORM

CITY OF ANAHEIM FIRE DEPARTMENT

HAZARDOUS MATERIALS SECTION

201 S. Anaheim Blvd., Suite 300, Anaheim, CA 92805
PHONE: (714) 765-4040 FAX: (714) 765-4608

HAZARDOUS MATERIALS INVENTORY

CHEMICAL DESCRIPTION FORM

☑ ADD ☐ DELETE ☐ REVISE REPORTING YEAR 200 Page of

I. FACILITY INFORMATION

BUSINESS NAME (Same as FACILITY NAME or DBA - Doing Business As) 2
Nelco Products, Inc.

CHEMICAL LOCATION 201
1107 E. Kimberly Ave.

CHEMICAL LOCATION CONFIDENTIAL (EPCRA) 202 ☐ Yes ☑ No

FACILITY ID # 3 0 [redacted] 0 1 1 [redacted] 1

MAP# 203

GRID# 204
J 17

II. CHEMICAL INFORMATION

CHEMICAL NAME 205
1031-A70

TRADE SECRET 206 ☐ Yes ☑ No
If subject to EPCRA, refer to the instructions.

COMMON NAME 207
Epoxy Resin

EHS* 208 ☐ Yes ☑ No
*If EHS is "Yes," all amounts below must be in lbs.

CAS# 209

FIRE CODE HAZARD CLASSES (Not required by CUPA) 210

HAZARDOUS MATERIAL (Check one item only) 211 ☐ a. PURE ☑ b. MIXTURE ☐ c. WASTE

RADIOACTIVE 212 ☐ Yes ☑ No

CURIES 213

PHYSICAL STATE (Check one item only) 214 ☐ a. SOLID ☑ b. LIQUID ☐ c. GAS

LARGEST CONTAINER 55 gal. 215

FED HAZARD CATEGORIES (Check all that apply) 216 ☑ a. FIRE ☐ b. REACTIVE ☐ c. PRESSURE RELEASE ☑ d. ACUTE HEALTH ☐ e. CHRONIC HEALTH

AVERAGE DAILY AMOUNT 217
110

MAXIMUM DAILY AMOUNT 218
400

ANNUAL WASTE AMOUNT 219
na

STATE WASTE CODE 220
na

UNITS* (Check one item only) 221 ☑ a. GALLONS ☐ b. CUBIC FEET ☐ c. POUNDS ☐ d. TONS
* If EHS, amount must be in pounds.

DAYS ON SITE: 222
365

STORAGE CONTAINER 223
☐ a. ABOVE GROUND TANK ☐ e. PLASTIC/NONMETALLIC DRUM ☐ i. FIBER DRUM ☐ m. GLASS BOTTLE ☐ q. RAIL CAR
☐ b. UNDERGROUND TANK ☐ f. CAN ☐ j. BAG ☐ n. PLASTIC BOTTLE ☐ r. OTHER___
☐ c. TANK INSIDE BUILDING ☐ g. CARBOY ☐ k. BOX ☐ o. TOTE BIN
☑ d. STEEL DRUM ☐ h. SILO ☐ l. CYLINDER ☐ p. TANK WAGON

STORAGE PRESSURE 224 ☑ a. AMBIENT ☐ b. ABOVE AMBIENT ☐ c. BELOW AMBIENT

STORAGE TEMPERATURE 225 ☑ a. AMBIENT ☐ b. ABOVE AMBIENT ☐ c. BELOW AMBIENT ☐ d. CRYOGENIC

%WT	HAZARDOUS COMPONENT NAME (For mixture or waste only)	EHS	CAS #
1 70 (226)	Oxirane,2,2,2,2-1,2-ethanediylidenetetetrakis (227)	☐ Yes ☑ No (228)	7328-97-4 (229)
2 30 (230)	Acetone (231)	☐ Yes ☑ No (232)	67-64-1 (233)
3 (234)	(235)	☐ Yes ☑ No (236)	(237)
4 (238)	(239)	☐ Yes ☑ No (240)	(241)
5 (242)	(243)	☐ Yes ☐ No (244)	(245)

If more hazardous components are present at greater than 1% by weight if non-carcinogenic, or 0.1% by weight if carcinogenic, attach additional sheets of paper capturing the required information.

ADDITIONAL LOCALLY COLLECTED INFORMATION 246

If EPCRA, Please Sign Here *(Facilities reporting Chemicals subject to EPCRA reporting thresholds must sign each Chemical Description page for each EPCRA reported chemical.)*

OFFICE USE ONLY
REVIEWED BY: REVIEWED DATE:

UNIFIED PROGRAM CONSOLIDATED FORM

CITY OF ANAHEIM FIRE DEPARTMENT

HAZARDOUS MATERIALS SECTION

201 S. Anaheim Blvd., Suite 300, Anaheim, CA 92805
PHONE: (714) 765-4040 FAX: (714) 765-4608

HAZARDOUS MATERIALS INVENTORY

CHEMICAL DESCRIPTION FORM

☑ ADD ☐ DELETE ☐ REVISE REPORTING YEAR 200 Page of

I. FACILITY INFORMATION

BUSINESS NAME (Same as FACILITY NAME or DBA – Doing Business As) 2
Nelco Products, Inc.

CHEMICAL LOCATION 201
1107 E. Kimberly Ave.

CHEMICAL LOCATION CONFIDENTIAL (EPCRA) 202 ☐ Yes ☑ No

FACILITY ID # 3 0 [redacted] 0 1 1 [redacted] 1

MAP# 203

GRID# 204
J 17

II. CHEMICAL INFORMATION

CHEMICAL NAME 205
GZ 488N

TRADE SECRET 206 ☐ Yes ☑ No
If subject to EPCRA, refer to the instructions.

COMMON NAME 207
Epoxy Resin

EHS* 208 ☐ Yes ☑ No
*If EHS is "Yes," all amounts below must be in lbs.

CAS# 209

FIRE CODE HAZARD CLASSES (Not required by CUPA) 210

HAZARDOUS MATERIAL (Check one item only) 211 ☐ a. PURE ☑ b. MIXTURE ☐ c. WASTE

RADIOACTIVE 212 ☐ Yes ☑ No

CURIES 213

PHYSICAL STATE (Check one item only) 214 ☐ a. SOLID ☑ b. LIQUID ☐ c. GAS

LARGEST CONTAINER 55 gal. 215

FED HAZARD CATEGORIES (Check all that apply) 216 ☑ a. FIRE ☐ b. REACTIVE ☐ c. PRESSURE RELEASE ☑ d. ACUTE HEALTH ☐ e. CHRONIC HEALTH

AVERAGE DAILY AMOUNT 217
110

MAXIMUM DAILY AMOUNT 218
400

ANNUAL WASTE AMOUNT 219
na

STATE WASTE CODE 220
na

UNITS* (Check one item only) 221 ☑ a. GALLONS ☐ b. CUBIC FEET ☐ c. POUNDS ☐ d. TONS
* If EHS, amount must be in pounds.

DAYS ON SITE: 222
365

STORAGE CONTAINER 223
☐ a. ABOVE GROUND TANK ☐ e. PLASTIC/NONMETALLIC DRUM ☐ i. FIBER DRUM ☐ m. GLASS BOTTLE ☐ q. RAIL CAR
☐ b. UNDERGROUND TANK ☐ f. CAN ☐ j. BAG ☐ n. PLASTIC BOTTLE ☐ r. OTHER____
☐ c. TANK INSIDE BUILDING ☐ g. CARBOY ☐ k. BOX ☐ o. TOTE BIN
☑ d. STEEL DRUM ☐ h. SILO ☐ l. CYLINDER ☐ p. TANK WAGON

STORAGE PRESSURE 224 ☑ a. AMBIENT ☐ b. ABOVE AMBIENT ☐ c. BELOW AMBIENT

STORAGE TEMPERATURE 225 ☑ a. AMBIENT ☐ b. ABOVE AMBIENT ☐ c. BELOW AMBIENT ☐ d. CRYOGENIC

%WT	HAZARDOUS COMPONENT NAME (For mixture or waste only)	EHS	CAS #
1 8 (226)	Cyclohexanone (227)	☐ Yes ☑ No (228)	108-94-1 (229)
2 48 (230)	methyl ethyl ketone (231)	☐ Yes ☑ No (232)	78-93-3 (233)
3 (234)	(235)	☐ Yes ☑ No (236)	(237)
4 (238)	(239)	☐ Yes ☑ No (240)	(241)
5 (242)	(243)	☐ Yes ☐ No (244)	(245)

If more hazardous components are present at greater than 1% by weight if non-carcinogenic, or 0.1% by weight if carcinogenic, attach additional sheets of paper capturing the required information.

ADDITIONAL LOCALLY COLLECTED INFORMATION 246

If EPCRA, Please Sign Here (Facilities reporting Chemicals subject to EPCRA reporting thresholds must sign each Chemical Description page for each EPCRA reported chemical)

OFFICE USE ONLY
REVIEWED BY: REVIEWED DATE:

UNIFIED PROGRAM CONSOLIDATED FORM

CITY OF ANAHEIM FIRE DEPARTMENT

HAZARDOUS MATERIALS SECTION
201 S. Anaheim Blvd., Suite 300, Anaheim, CA 92805
PHONE: (714) 765-4040 FAX: (714) 765-4608

Anaheim FIRE CLASS 1 CITY RESCUE & EMERGENCY SERVICES

HAZARDOUS MATERIALS INVENTORY

CHEMICAL DESCRIPTION FORM

☑ ADD ☐ DELETE ☐ REVISE REPORTING YEAR 200 Page of

I. FACILITY INFORMATION

BUSINESS NAME (Same as FACILITY NAME or DBA – Doing Business As) 2
Nelco Products, Inc.

CHEMICAL LOCATION 201
1100 E. Kimberly Ave.

CHEMICAL LOCATION CONFIDENTIAL (EPCRA) 202 ☐ Yes ☑ No

FACILITY ID # 3 0 [redacted] 0 1 1 [redacted] 1

MAP# 203

GRID# 204 F 4

II. CHEMICAL INFORMATION

CHEMICAL NAME 205
FE-13 (Safe Gas)

TRADE SECRET 206 ☐ Yes ☑ No
If subject to EPCRA, refer to the instructions.

COMMON NAME 207
Fire Suppression System

EHS* 208 ☐ Yes ☑ No
*If EHS is "Yes," all amounts below must be in lbs.

CAS# 209
75-46-7

FIRE CODE HAZARD CLASSES (Not required by CUPA) 210

HAZARDOUS MATERIAL (Check one item only) 211 ☑ a. PURE ☐ b. MIXTURE ☐ c. WASTE

RADIOACTIVE 212 ☐ Yes ☑ No

CURIES 213

PHYSICAL STATE (Check one item only) 214 ☐ a. SOLID ☐ b. LIQUID ☑ c. GAS

LARGEST CONTAINER 215 200 CU. FT.

FED HAZARD CATEGORIES (Check all that apply) 216 ☐ a. FIRE ☐ b. REACTIVE ☑ c. PRESSURE RELEASE ☑ d. ACUTE HEALTH ☐ e. CHRONIC HEALTH

AVERAGE DAILY AMOUNT 217
800 CU. FT

MAXIMUM DAILY AMOUNT 218
800 CU. FT.

ANNUAL WASTE AMOUNT 219
na

STATE WASTE CODE 220
na

UNITS* (Check one item only) 221 ☐ a. GALLONS ☑ b. CUBIC FEET ☐ c. POUNDS ☐ d. TONS
* If EHS, amount must be in pounds.

DAYS ON SITE: 222
365

STORAGE CONTAINER 223
☐ a. ABOVE GROUND TANK ☐ e. PLASTIC/NONMETALLIC DRUM ☐ i. FIBER DRUM ☐ m. GLASS BOTTLE ☐ q. RAIL CAR
☐ b. UNDERGROUND TANK ☐ f. CAN ☐ j. BAG ☐ n. PLASTIC BOTTLE ☐ r. OTHER____
☐ c. TANK INSIDE BUILDING ☐ g. CARBOY ☐ k. BOX ☐ o. TOTE BIN
☐ d. STEEL DRUM ☐ h. SILO ☑ l. CYLINDER ☐ p. TANK WAGON

STORAGE PRESSURE 224 ☑ a. AMBIENT ☐ b. ABOVE AMBIENT ☐ c. BELOW AMBIENT

STORAGE TEMPERATURE 225 ☑ a. AMBIENT ☐ b. ABOVE AMBIENT ☐ c. BELOW AMBIENT ☐ d. CRYOGENIC

	%WT	HAZARDOUS COMPONENT NAME (For mixture or waste only)	EHS	CAS #
1	226	227	228 ☐ Yes ☑ No	229
2	230	231	232 ☐ Yes ☑ No	233
3	234	235	236 ☐ Yes ☑ No	237
4	238	239	240 ☐ Yes ☑ No	241
5	242	243	244 ☐ Yes ☐ No	245

If more hazardous components are present at greater than 1% by weight if non-carcinogenic, or 0.1% by weight if carcinogenic, attach additional sheets of paper capturing the required information.

ADDITIONAL LOCALLY COLLECTED INFORMATION 246

If EPCRA, Please Sign Here *(Facilities reporting Chemicals subject to EPCRA reporting thresholds must sign each Chemical Description page for each EPCRA reported chemical.)*

OFFICE USE ONLY
REVIEWED BY: REVIEWED DATE:

UNIFIED PROGRAM CONSOLIDATED FORM

CITY OF ANAHEIM FIRE DEPARTMENT

HAZARDOUS MATERIALS SECTION

201 S. Anaheim Blvd., Suite 300, Anaheim, CA 92805
PHONE: (714) 765-4040 FAX: (714) 765-4608

Anaheim FIRE CLASS I CITY RESCUE & EMERGENCY SERVICES

HAZARDOUS MATERIALS INVENTORY

CHEMICAL DESCRIPTION FORM

☑ ADD ☐ DELETE ☐ REVISE REPORTING YEAR 200 Page of

I. FACILITY INFORMATION

BUSINESS NAME (Same as FACILITY NAME or DBA – Doing Business As) 2
Nelco Products, Inc.

CHEMICAL LOCATION 201
1107 E. Kimberly Ave. (Locked gated area inside buiding)

CHEMICAL LOCATION CONFIDENTIAL (EPCRA) 202 ☐ Yes ☑ No

FACILITY ID # 3 0 [redacted] 0 1 1 [redacted] 1

MAP# 203

GRID# 204 J 4

II. CHEMICAL INFORMATION

CHEMICAL NAME 205
N-Methyl-2-Pyrrolidone

TRADE SECRET 206 ☑ Yes ☐ No
If subject to EPCRA, refer to the instructions.

COMMON NAME 207

EHS* 208 ☐ Yes ☑ No
*If EHS is "Yes," all amounts below must be in lbs.

CAS# 209
872-50-4

FIRE CODE HAZARD CLASSES (Not required by CUPA) 210

HAZARDOUS MATERIAL (Check one item only) 211 ☑ a. PURE ☐ b. MIXTURE ☐ c. WASTE

RADIOACTIVE 212 ☐ Yes ☑ No

CURIES 213

PHYSICAL STATE (Check one item only) 214 ☐ a. SOLID ☑ b. LIQUID ☐ c. GAS

LARGEST CONTAINER 215 55 gal.

FED HAZARD CATEGORIES (Check all that apply) 216 ☑ a. FIRE ☐ b. REACTIVE ☐ c. PRESSURE RELEASE ☑ d. ACUTE HEALTH ☐ e. CHRONIC HEALTH

AVERAGE DAILY AMOUNT 217
55

MAXIMUM DAILY AMOUNT 218
110

ANNUAL WASTE AMOUNT 219
na

STATE WASTE CODE 220
na

UNITS* (Check one item only) 221 ☑ a. GALLONS ☐ b. CUBIC FEET ☐ c. POUNDS ☐ d. TONS
* If EHS, amount must be in pounds.

DAYS ON SITE: 222
365

STORAGE CONTAINER 223
☐ a. ABOVE GROUND TANK ☐ e. PLASTIC/NONMETALLIC DRUM ☐ i. FIBER DRUM ☐ m. GLASS BOTTLE ☐ q. RAIL CAR
☐ b. UNDERGROUND TANK ☐ f. CAN ☐ j. BAG ☐ n. PLASTIC BOTTLE ☐ r. OTHER____
☐ c. TANK INSIDE BUILDING ☐ g. CARBOY ☐ k. BOX ☐ o. TOTE BIN
☑ d. STEEL DRUM ☐ h. SILO ☐ l. CYLINDER ☐ p. TANK WAGON

STORAGE PRESSURE 224 ☑ a. AMBIENT ☐ b. ABOVE AMBIENT ☐ c. BELOW AMBIENT

STORAGE TEMPERATURE 225 ☑ a. AMBIENT ☐ b. ABOVE AMBIENT ☐ c. BELOW AMBIENT ☐ d. CRYOGENIC

%WT	HAZARDOUS COMPONENT NAME (For mixture or waste only)	EHS	CAS #
1 (226)	(227)	(228) ☐ Yes ☑ No	(229)
2 (230)	(231)	(232) ☐ Yes ☑ No	(233)
3 (234)	(235)	(236) ☐ Yes ☐ No	(237)
4 (238)	(239)	(240) ☐ Yes ☐ No	(241)
5 (242)	(243)	(244) ☐ Yes ☐ No	(245)

If more hazardous components are present at greater than 1% by weight if non-carcinogenic, or 0.1% by weight if carcinogenic, attach additional sheets of paper capturing the required information.

ADDITIONAL LOCALLY COLLECTED INFORMATION 246

If EPCRA, Please Sign Here *(Facilities reporting Chemicals subject to EPCRA reporting thresholds must sign each Chemical Description page for each EPCRA reported chemical.)*

OFFICE USE ONLY
REVIEWED BY: REVIEWED DATE:

UNIFIED PROGRAM CONSOLIDATED FORM

CITY OF ANAHEIM FIRE DEPARTMENT

HAZARDOUS MATERIALS SECTION

201 S. Anaheim Blvd., Suite 300, Anaheim, CA 92805
PHONE: (714) 765-4040 FAX: (714) 765-4608

HAZARDOUS MATERIALS INVENTORY
CHEMICAL DESCRIPTION FORM

☐ ADD ☐ DELETE ☑ REVISE REPORTING YEAR 200 Page of

I. FACILITY INFORMATION

BUSINESS NAME (Same as FACILITY NAME or DBA – Doing Business As) 2
Nelco Products, Inc.

CHEMICAL LOCATION 201
1107 E. Kimberly Ave.

CHEMICAL LOCATION CONFIDENTIAL (EPCRA) 202 ☐ Yes ☑ No

FACILITY ID # 3 0 [redacted] 0 1 1 [redacted] 1

MAP# 203

GRID# 204
F 3

II. CHEMICAL INFORMATION

CHEMICAL NAME 205
Finished Prepreg Material

TRADE SECRET 206 ☐ Yes ☑ No
If subject to EPCRA, refer to the instructions.

COMMON NAME 207
Pre-preg

EHS* 208 ☐ Yes ☑ No
*If EHS is "Yes," all amounts below must be in lbs.

CAS# 209

FIRE CODE HAZARD CLASSES (Not required by CUPA) 210

HAZARDOUS MATERIAL (Check one item only) 211 ☑ a. PURE ☐ b. MIXTURE ☐ c. WASTE

RADIOACTIVE 212 ☐ Yes ☑ No

CURIES 213

PHYSICAL STATE (Check one item only) 214 ☑ a. SOLID ☐ b. LIQUID ☐ c. GAS

LARGEST CONTAINER 215 1000 lb. roll

FED HAZARD CATEGORIES (Check all that apply) 216 ☒ a. FIRE ☐ b. REACTIVE ☐ c. PRESSURE RELEASE ☑ d. ACUTE HEALTH ☐ e. CHRONIC HEALTH

AVERAGE DAILY AMOUNT 217	MAXIMUM DAILY AMOUNT 218	ANNUAL WASTE AMOUNT 219	STATE WASTE CODE 220
50,000	200,000	na	na

UNITS* (Check one item only) 221 ☐ a. GALLONS ☐ b. CUBIC FEET ☑ c. POUNDS ☐ d. TONS
* If EHS, amount must be in pounds.

DAYS ON SITE: 222
365

STORAGE CONTAINER 223
☐ a. ABOVE GROUND TANK ☐ e. PLASTIC/NONMETALLIC DRUM ☐ i. FIBER DRUM ☐ m. GLASS BOTTLE ☐ q. RAIL CAR
☐ b. UNDERGROUND TANK ☐ f. CAN ☐ j. BAG ☐ n. PLASTIC BOTTLE ☒ r. OTHER ROLL
☐ c. TANK INSIDE BUILDING ☐ g. CARBOY ☐ k. BOX ☐ o. TOTE BIN
☐ d. STEEL DRUM ☐ h. SILO ☐ l. CYLINDER ☐ p. TANK WAGON

STORAGE PRESSURE 224 ☑ a. AMBIENT ☐ b. ABOVE AMBIENT ☐ c. BELOW AMBIENT

STORAGE TEMPERATURE 225 ☑ a. AMBIENT ☐ b. ABOVE AMBIENT ☐ c. BELOW AMBIENT ☐ d. CRYOGENIC

%WT	HAZARDOUS COMPONENT NAME (For mixture or waste only)	EHS	CAS #
1 226	227	☐ Yes ☑ No 228	229
2 230	231	☐ Yes ☑ No 232	233
3 234	235	☐ Yes ☑ No 236	237
4 238	239	☐ Yes ☑ No 240	241
5 242	243	☐ Yes ☐ No 244	245

If more hazardous components are present at greater than 1% by weight if non-carcinogenic, or 0.1% by weight if carcinogenic, attach additional sheets of paper capturing the required information.

ADDITIONAL LOCALLY COLLECTED INFORMATION 246

If EPCRA, Please Sign Here *(Facilities reporting Chemicals subject to EPCRA reporting thresholds must sign each Chemical Description page for each EPCRA reported chemical.)*

OFFICE USE ONLY
REVIEWED BY: REVIEWED DATE:

UNIFIED PROGRAM CONSOLIDATED FORM

CITY OF ANAHEIM FIRE DEPARTMENT

HAZARDOUS MATERIALS SECTION
201 S. Anaheim Blvd., Suite 300, Anaheim, CA 92805
PHONE: (714) 765-4040 FAX: (714) 765-4608

Anaheim FIRE CLASS I CITY RESCUE & EMERGENCY SERVICES

HAZARDOUS MATERIALS INVENTORY
CHEMICAL DESCRIPTION FORM

☑ ADD ☐ DELETE ☐ REVISE REPORTING YEAR 200 Page of

I. FACILITY INFORMATION

BUSINESS NAME (Same as FACILITY NAME or DBA – Doing Business As) 7
Nelco Products, Inc.

CHEMICAL LOCATION 201
1107 E. Kimberly Ave.

CHEMICAL LOCATION CONFIDENTIAL (EPCRA) 202 ☐ Yes ☑ No

FACILITY ID # 3 0 [redacted] 0 1 1 [redacted] 1

MAP# 203

GRID# 204 K 10, E 9

II. CHEMICAL INFORMATION

CHEMICAL NAME 205
Carbon Dioxide (CO2)

TRADE SECRET 206 ☐ Yes ☑ No
If subject to EPCRA, refer to the instructions.

COMMON NAME 207
Fire Suppression System

EHS* 208 ☐ Yes ☑ No
*If EHS is "Yes," all amounts below must be in lbs.

CAS# 209
000 124 389

FIRE CODE HAZARD CLASSES (Not required by CUPA) 210

HAZARDOUS MATERIAL (Check one item only) 211 ☑ a. PURE ☐ b. MIXTURE ☐ c. WASTE

RADIOACTIVE 212 ☐ Yes ☑ No

CURIES 213

PHYSICAL STATE (Check one item only) 214 ☐ a. SOLID ☐ b. LIQUID ☑ c. GAS

LARGEST CONTAINER 215 100 CU. FT.

FED HAZARD CATEGORIES (Check all that apply) 216 ☐ a. FIRE ☐ b. REACTIVE ☑ c. PRESSURE RELEASE ☑ d. ACUTE HEALTH ☐ e. CHRONIC HEALTH

AVERAGE DAILY AMOUNT 217
2400 CU. FT.

MAXIMUM DAILY AMOUNT 218
2400 CU. FT.

ANNUAL WASTE AMOUNT 219
na

STATE WASTE CODE 220
na

UNITS* (Check one item only) 221 ☐ a. GALLONS ☑ b. CUBIC FEET ☐ c. POUNDS ☐ d. TONS
* If EHS, amount must be in pounds.

DAYS ON SITE: 222
365

STORAGE CONTAINER 223
☐ a. ABOVE GROUND TANK ☐ e. PLASTIC/NONMETALLIC DRUM ☐ i. FIBER DRUM ☐ m. GLASS BOTTLE ☐ q. RAIL CAR
☐ b. UNDERGROUND TANK ☐ f. CAN ☐ j. BAG ☐ n. PLASTIC BOTTLE ☐ r. OTHER____
☐ c. TANK INSIDE BUILDING ☐ g. CARBOY ☐ k. BOX ☐ o. TOTE BIN
☐ d. STEEL DRUM ☐ h. SILO ☑ l. CYLINDER ☐ p. TANK WAGON

STORAGE PRESSURE 224 ☑ a. AMBIENT ☐ b. ABOVE AMBIENT ☐ c. BELOW AMBIENT

STORAGE TEMPERATURE 225 ☑ a. AMBIENT ☐ b. ABOVE AMBIENT ☐ c. BELOW AMBIENT ☐ d. CRYOGENIC

%WT	HAZARDOUS COMPONENT NAME (For mixture or waste only)	EHS	CAS #
1 (226)	(227)	(228) ☐ Yes ☑ No	(229)
2 (230)	(231)	(232) ☐ Yes ☑ No	(233)
3 (234)	(235)	(236) ☐ Yes ☑ No	(237)
4 (238)	(239)	(240) ☐ Yes ☑ No	(241)
5 (242)	(243)	(244) ☐ Yes ☐ No	(245)

If more hazardous components are present at greater than 1% by weight if non-carcinogenic, or 0.1% by weight if carcinogenic, attach additional sheets of paper capturing the required information.

ADDITIONAL LOCALLY COLLECTED INFORMATION 246

If EPCRA, Please Sign Here *(Facilities reporting Chemicals subject to EPCRA reporting thresholds must sign each Chemical Description page for each EPCRA reported chemical.)*

OFFICE USE ONLY
REVIEWED BY: REVIEWED DATE:

UNIFIED PROGRAM CONSOLIDATED FORM

CITY OF ANAHEIM FIRE DEPARTMENT

HAZARDOUS MATERIALS SECTION

201 S. Anaheim Blvd., Suite 300, Anaheim, CA 92805
PHONE: (714) 765-4040 FAX: (714) 765-4008

HAZARDOUS MATERIALS INVENTORY

CHEMICAL DESCRIPTION FORM

☐ ADD ☐ DELETE ☑ REVISE REPORTING YEAR 200 Page of

I. FACILITY INFORMATION

BUSINESS NAME (Same as FACILITY NAME or DBA – Doing Business As) 1
Nelco Products, Inc.

CHEMICAL LOCATION 201
1107 E. Kimberly Ave.

CHEMICAL LOCATION CONFIDENTIAL (EPCRA) 202 ☐ Yes ☑ No

FACILITY ID # 3 0 [redacted] 0 1 1 [redacted] 1

MAP# 203

GRID# 204
J 17

II. CHEMICAL INFORMATION

CHEMICAL NAME 205
XZ 92566

TRADE SECRET 206 ☐ Yes ☑ No
If subject to EPCRA, refer to the instructions.

COMMON NAME 207
Epoxy resin

EHS* 208 ☐ Yes ☑ No
*If EHS is "Yes," all amounts below must be in lbs.

CAS# 209

FIRE CODE HAZARD CLASSES (Not required by CUPA) 210

HAZARDOUS MATERIAL (Check one item only) 211 ☐ a. PURE ☑ b. MIXTURE ☐ c. WASTE

RADIOACTIVE 212 ☐ Yes ☑ No

CURIES 213

PHYSICAL STATE (Check one item only) 214 ☐ a. SOLID ☑ b. LIQUID ☐ c. GAS

LARGEST CONTAINER 215 55 gal.

FED HAZARD CATEGORIES (Check all that apply) 216 ☑ a. FIRE ☐ b. REACTIVE ☐ c. PRESSURE RELEASE ☑ d. ACUTE HEALTH ☐ e. CHRONIC HEALTH

AVERAGE DAILY AMOUNT 217
200

MAXIMUM DAILY AMOUNT 218
600

ANNUAL WASTE AMOUNT 219
na

STATE WASTE CODE 220
na

UNITS* (Check one item only) 221 ☑ a. GALLONS ☐ b. CUBIC FEET ☐ c. POUNDS ☐ d. TONS
* If EHS, amount must be in pounds.

DAYS ON SITE 222
365

STORAGE CONTAINER 223
☐ a. ABOVE GROUND TANK ☐ b. UNDERGROUND TANK ☐ c. TANK INSIDE BUILDING ☑ d. STEEL DRUM
☐ e. PLASTIC/NONMETALLIC DRUM ☐ f. CAN ☐ g. CARBOY ☐ h. SILO
☐ i. FIBER DRUM ☐ j. BAG ☐ k. BOX ☐ l. CYLINDER
☐ m. GLASS BOTTLE ☐ n. PLASTIC BOTTLE ☐ o. TOTE BIN ☐ p. TANK WAGON
☐ q. RAIL CAR ☐ r. OTHER____

STORAGE PRESSURE 224 ☑ a. AMBIENT ☐ b. ABOVE AMBIENT ☐ c. BELOW AMBIENT

STORAGE TEMPERATURE 225 ☑ a. AMBIENT ☐ b. ABOVE AMBIENT ☐ c. BELOW AMBIENT ☐ d. CRYOGENIC

%WT	HAZARDOUS COMPONENT NAME (For mixture or waste only)	EHS	CAS #
1 226 50	brominated Epoxy resin 227	☐ Yes ☑ No 228	026265-08-7 229
2 230 50	Cyclohexanone 231	☐ Yes ☑ No 232	233
3 234	235	☐ Yes ☑ No 236	237
4 238	239	☐ Yes ☑ No 240	241
5 242	243	☐ Yes ☐ No 244	245

If more hazardous components are present at greater than 1% by weight if non-carcinogenic, or 0.1% by weight if carcinogenic, attach additional sheets of paper capturing the required information.

ADDITIONAL LOCALLY COLLECTED INFORMATION 246

If EPCRA, Please Sign Here (Facilities reporting Chemicals subject to EPCRA reporting thresholds must sign each Chemical Description page for each EPCRA reported chemical.)

OFFICE USE ONLY
REVIEWED BY: REVIEWED DATE:

UNIFIED PROGRAM CONSOLIDATED FORM

CITY OF ANAHEIM FIRE DEPARTMENT

HAZARDOUS MATERIALS SECTION
201 S. Anaheim Blvd., Suite 300, Anaheim, CA 92805
PHONE: (714) 765-4040 FAX: (714) 765-4608

Anaheim FIRE CLASS I CITY RESCUE EMERGENCY SERVICES

HAZARDOUS MATERIALS INVENTORY
CHEMICAL DESCRIPTION FORM

☐ ADD ☑ DELETE ☐ REVISE REPORTING YEAR 200 Page of

I. FACILITY INFORMATION

BUSINESS NAME (Same as FACILITY NAME or DBA – Doing Business As) 2
Nelco Products, Inc.

CHEMICAL LOCATION 201
1107 E. Kimberly Ave.

CHEMICAL LOCATION CONFIDENTIAL (EPCRA) 202 ☐ Yes ☑ No

FACILITY ID # 3 0 [redacted] 0 1 1 [redacted] 1

MAP# 203

GRID# 204
J 17

II. CHEMICAL INFORMATION

CHEMICAL NAME 205
HRJ-2355 Phenolic Novalac resin

TRADE SECRET 206 ☐ Yes ☑ No
If subject to EPCRA, refer to the instructions.

COMMON NAME 207
Phenolic resin

EHS* 208 ☐ Yes ☑ No
*If EHS is "Yes," all amounts below must be in lbs.

CAS# 209
DELETE FROM INVENTORY

FIRE CODE HAZARD CLASSES (Not required by CUPA) 210

HAZARDOUS MATERIAL (Check one item only) 211 ☐ a. PURE ☑ b. MIXTURE ☐ c. WASTE

RADIOACTIVE 212 ☐ Yes ☑ No

CURIES 213

PHYSICAL STATE (Check one item only) 214 ☐ a. SOLID ☑ b. LIQUID ☐ c. GAS

LARGEST CONTAINER 55 gal. 215

FED HAZARD CATEGORIES (Check all that apply) 216 ☑ a. FIRE ☐ b. REACTIVE ☐ c. PRESSURE RELEASE ☑ d. ACUTE HEALTH ☐ e. CHRONIC HEALTH

AVERAGE DAILY AMOUNT 217	MAXIMUM DAILY AMOUNT 218	ANNUAL WASTE AMOUNT 219	STATE WASTE CODE 220
200	600	na	na

UNITS* (Check one item only) 221 ☑ a. GALLONS ☐ b. CUBIC FEET ☐ c. POUNDS ☐ d. TONS
* If EHS, amount must be in pounds.

DAYS ON SITE: 222
365

STORAGE CONTAINER 223
☐ a. ABOVE GROUND TANK ☐ e. PLASTIC/NONMETALLIC DRUM ☐ i. FIBER DRUM ☐ m. GLASS BOTTLE ☐ q. RAIL CAR
☐ b. UNDERGROUND TANK ☐ f. CAN ☐ j. BAG ☐ n. PLASTIC BOTTLE ☐ r. OTHER____
☐ c. TANK INSIDE BUILDING ☐ g. CARBOY ☐ k. BOX ☐ o. TOTE BIN
☑ d. STEEL DRUM ☐ h. SILO ☐ l. CYLINDER ☐ p. TANK WAGON

STORAGE PRESSURE 224 ☑ a. AMBIENT ☐ b. ABOVE AMBIENT ☐ c. BELOW AMBIENT

STORAGE TEMPERATURE 225 ☑ a. AMBIENT ☐ b. ABOVE AMBIENT ☐ c. BELOW AMBIENT ☐ d. CRYOGENIC

%WT	HAZARDOUS COMPONENT NAME (For mixture or waste only)	EHS	CAS #
1 (226)	(227)	(228) ☐ Yes ☑ No	(229)
2 (230)	(231)	(232) ☐ Yes ☑ No	(233)
3 (234)	(235)	(236) ☐ Yes ☑ No	(237)
4 (238)	(239)	(240) ☐ Yes ☑ No	(241)
5 (242)	(243)	(244) ☐ Yes ☐ No	(245)

If more hazardous components are present at greater than 1% by weight if non-carcinogenic, or 0.1% by weight if carcinogenic, attach additional sheets of paper capturing the required information.

ADDITIONAL LOCALLY COLLECTED INFORMATION 246

If EPCRA, Please Sign Here *(Facilities reporting Chemicals subject to EPCRA reporting thresholds must sign each Chemical Description page for each EPCRA reported chemical.)*

OFFICE USE ONLY
REVIEWED BY: REVIEWED DATE:

UNIFIED PROGRAM CONSOLIDATED FORM

CITY OF ANAHEIM FIRE DEPARTMENT

HAZARDOUS MATERIALS SECTION

201 S. Anaheim Blvd., Suite 300, Anaheim, CA 92805
PHONE: (714) 765-4040 FAX: (714) 765-4608

Anaheim FIRE CLASS I CITY RESCUE & EMERGENCY SERVICES

HAZARDOUS MATERIALS INVENTORY

CHEMICAL DESCRIPTION FORM

☐ ADD ☐ DELETE ☑ REVISE REPORTING YEAR 200 Page of

I. FACILITY INFORMATION

BUSINESS NAME (Same as FACILITY NAME or DBA - Doing Business As) 2
Nelco Products, Inc.

CHEMICAL LOCATION 201
1107 E. Kimberly Ave.

CHEMICAL LOCATION CONFIDENTIAL (EPCRA) 202 ☐ Yes ☑ No

FACILITY ID # 1: 3 0 [redacted] 0 1 1 [redacted]

MAP# 203

GRID# 204: J 17

II. CHEMICAL INFORMATION

CHEMICAL NAME 205
Methanol

TRADE SECRET 206 ☐ Yes ☑ No
If subject to EPCRA, refer to the instructions.

COMMON NAME 207

EHS* 208 ☐ Yes ☑ No
*If EHS is "Yes," all amounts below must be in lbs.

CAS# 209
67-56-1

FIRE CODE HAZARD CLASSES (Not required by CUPA) 210

HAZARDOUS MATERIAL (Check one item only) 211 ☑ a. PURE ☐ b. MIXTURE ☐ c. WASTE

RADIOACTIVE 212 ☐ Yes ☑ No

CURIES 213

PHYSICAL STATE (Check one item only) 214 ☐ a. SOLID ☑ b. LIQUID ☐ c. GAS

LARGEST CONTAINER 215: 55 gal.

FED HAZARD CATEGORIES (Check all that apply) 216 ☑ a. FIRE ☐ b. REACTIVE ☐ c. PRESSURE RELEASE ☑ d. ACUTE HEALTH ☐ e. CHRONIC HEALTH

AVERAGE DAILY AMOUNT 217: 200

MAXIMUM DAILY AMOUNT 218: 600

ANNUAL WASTE AMOUNT 219: na

STATE WASTE CODE 220: na

UNITS* (Check one item only) 221 ☑ a. GALLONS ☐ b. CUBIC FEET ☐ c. POUNDS ☐ d. TONS
* If EHS, amount must be in pounds.

DAYS ON SITE: 222: 365

STORAGE CONTAINER 223
☐ a. ABOVE GROUND TANK ☐ e. PLASTIC/NONMETALLIC DRUM ☐ i. FIBER DRUM ☐ m. GLASS BOTTLE ☐ q. RAIL CAR
☐ b. UNDERGROUND TANK ☐ f. CAN ☐ j. BAG ☐ n. PLASTIC BOTTLE ☐ r. OTHER____
☐ c. TANK INSIDE BUILDING ☐ g. CARBOY ☐ k. BOX ☐ o. TOTE BIN
☑ d. STEEL DRUM ☐ h. SILO ☐ l. CYLINDER ☐ p. TANK WAGON

STORAGE PRESSURE 224 ☑ a. AMBIENT ☐ b. ABOVE AMBIENT ☐ c. BELOW AMBIENT

STORAGE TEMPERATURE 225 ☑ a. AMBIENT ☐ b. ABOVE AMBIENT ☐ c. BELOW AMBIENT ☐ d. CRYOGENIC

%WT	HAZARDOUS COMPONENT NAME (For mixture or waste only)	EHS	CAS #
1 (226)	(227)	☐ Yes ☑ No (228)	(229)
2 (230)	(231)	☐ Yes ☑ No (232)	(233)
3 (234)	(235)	☐ Yes ☑ No (236)	(237)
4 (238)	(239)	☐ Yes ☑ No (240)	(241)
5 (242)	(243)	☐ Yes ☐ No (244)	(245)

If more hazardous components are present at greater than 1% by weight if non-carcinogenic, or 0.1% by weight if carcinogenic, attach additional sheets of paper capturing the required information.

ADDITIONAL LOCALLY COLLECTED INFORMATION 246

If EPCRA, Please Sign Here *(Facilities reporting Chemicals subject to EPCRA reporting thresholds must sign each Chemical Description page for each EPCRA reported chemical.)*

OFFICE USE ONLY
REVIEWED BY: REVIEWED DATE:

UNIFIED PROGRAM CONSOLIDATED FORM

CITY OF ANAHEIM FIRE DEPARTMENT

HAZARDOUS MATERIALS SECTION

201 S. Anaheim Blvd., Suite 300, Anaheim, CA 92805
PHONE: (714) 765-4040 FAX: (714) 765-4608

Anaheim FIRE CLASS I CITY RESCUE & EMERGENCY SERVICES

HAZARDOUS MATERIALS INVENTORY

CHEMICAL DESCRIPTION FORM

☑ ADD ☐ DELETE ☐ REVISE REPORTING YEAR 200 Page of

I. FACILITY INFORMATION

BUSINESS NAME (Same as FACILITY NAME or DBA – Doing Business As) 2
Nelco Products, Inc.

CHEMICAL LOCATION 201
1107 E. Kimberly Ave. (Locked gated area inside buiding)

CHEMICAL LOCATION CONFIDENTIAL (EPCRA) 202 ☐ Yes ☑ No

FACILITY ID # 3 0 [redacted] 0 1 1 [redacted] 1

MAP# 203

GRID# 204 J 4

II. CHEMICAL INFORMATION

CHEMICAL NAME 205
Kermid 701 A

TRADE SECRET 206 ☑ Yes ☐ No
If subject to EPCRA, refer to the instructions.

COMMON NAME 207
Polimide Resin

EHS* 208 ☐ Yes ☑ No
*If EHS is "Yes," all amounts below must be in lbs.

CAS# 209

FIRE CODE HAZARD CLASSES (Not required by CUPA) 210

HAZARDOUS MATERIAL (Check one item only) 211 ☐ a. PURE ☑ b. MIXTURE ☐ c. WASTE

RADIOACTIVE 212 ☐ Yes ☑ No

CURIES 213

PHYSICAL STATE (Check one item only) 214 ☐ a. SOLID ☑ b. LIQUID ☐ c. GAS

LARGEST CONTAINER 215 55 gal.

FED HAZARD CATEGORIES (Check all that apply) 216 ☑ a. FIRE ☐ b. REACTIVE ☐ c. PRESSURE RELEASE ☑ d. ACUTE HEALTH ☐ e. CHRONIC HEALTH

AVERAGE DAILY AMOUNT 217
55

MAXIMUM DAILY AMOUNT 218
110

ANNUAL WASTE AMOUNT 219
na

STATE WASTE CODE 220
na

UNITS* (Check one item only) 221 ☑ a. GALLONS ☐ b. CUBIC FEET ☐ c. POUNDS ☐ d. TONS
* If EHS, amount must be in pounds.

DAYS ON SITE: 222
365

STORAGE CONTAINER 223
☐ a. ABOVE GROUND TANK ☐ e. PLASTIC/NONMETALLIC DRUM ☐ i. FIBER DRUM ☐ m. GLASS BOTTLE ☐ q. RAIL CAR
☐ b. UNDERGROUND TANK ☐ f. CAN ☐ j. BAG ☐ n. PLASTIC BOTTLE ☐ r. OTHER____
☐ c. TANK INSIDE BUILDING ☐ g. CARBOY ☐ k. BOX ☐ o. TOTE BIN
☑ d. STEEL DRUM ☐ h. SILO ☐ l. CYLINDER ☐ p. TANK WAGON

STORAGE PRESSURE 224 ☑ a. AMBIENT ☐ b. ABOVE AMBIENT ☐ c. BELOW AMBIENT

STORAGE TEMPERATURE 225 ☑ a. AMBIENT ☐ b. ABOVE AMBIENT ☐ c. BELOW AMBIENT ☐ d. CRYOGENIC

%WT	HAZARDOUS COMPONENT NAME (For mixture or waste only)	EHS	CAS #
1 32 (226)	methyl ethyl ketone (227)	☐ Yes ☑ No (228)	78-93-3 (229)
2 8 (230)	4-butyrolactone (231)	☐ Yes ☑ No (232)	96-48-0 (233)
3 (234)	(235)	☐ Yes ☐ No (236)	(237)
4 (238)	(239)	☐ Yes ☐ No (240)	(241)
5 (242)	(243)	☐ Yes ☐ No (244)	(245)

If more hazardous components are present at greater than 1% by weight if non-carcinogenic, or 0.1% by weight if carcinogenic, attach additional sheets of paper capturing the required information.

ADDITIONAL LOCALLY COLLECTED INFORMATION 246

If EPCRA, Please Sign Here *(Facilities reporting Chemicals subject to EPCRA reporting thresholds must sign each Chemical Description page for each EPCRA reported chemical.)*

OFFICE USE ONLY
REVIEWED BY: REVIEWED DATE:

UNIFIED PROGRAM CONSOLIDATED FORM

CITY OF ANAHEIM FIRE DEPARTMENT

HAZARDOUS MATERIALS SECTION

201 S. Anaheim Blvd., Suite 300, Anaheim, CA 92805

PHONE: (714) 765-4040 FAX: (714) 765-4608

EMERGENCY SERVICES

HAZARDOUS MATERIALS INVENTORY

CHEMICAL DESCRIPTION FORM

☑ ADD ☐ DELETE ☐ REVISE REPORTING YEAR 200 Page of

I. FACILITY INFORMATION

BUSINESS NAME (Same as FACILITY NAME or DBA – Doing Business As) 1

Nelco Products, Inc.

CHEMICAL LOCATION 201

1107 E. Kimberly Ave. (Locked gated area inside buiding)

CHEMICAL LOCATION CONFIDENTIAL (EPCRA) ☑ Yes ☐ No 202

FACILITY ID # 3 0 0 1 1 1

MAP# 203

GRID# 204 J 4

II. CHEMICAL INFORMATION

CHEMICAL NAME 205

Kermid 701-1 B

TRADE SECRET ☑ Yes ☐ No 206

If subject to EPCRA, refer to the instructions.

COMMON NAME 207

Polimide Resin

EHS* ☐ Yes ☑ No 208

*If EHS is "Yes," all amounts below must be in lbs.

CAS# 209

FIRE CODE HAZARD CLASSES (Not required by CUPA) 210

HAZARDOUS MATERIAL (Check one item only) 211 ☐ a. PURE ☑ b. MIXTURE ☐ c. WASTE

RADIOACTIVE 212 ☐ Yes ☑ No

CURIES 213

PHYSICAL STATE (Check one item only) 214 ☐ a. SOLID ☑ b. LIQUID ☐ c. GAS

LARGEST CONTAINER 215 55 gal.

FED HAZARD CATEGORIES (Check all that apply) 216 ☑ a. FIRE ☐ b. REACTIVE ☐ c. PRESSURE RELEASE ☑ d. ACUTE HEALTH ☐ e. CHRONIC HEALTH

AVERAGE DAILY AMOUNT 217

55

MAXIMUM DAILY AMOUNT 218

110

ANNUAL WASTE AMOUNT 219

na

STATE WASTE CODE 220

na

UNITS* (Check one item only) 221 ☑ a. GALLONS ☐ b. CUBIC FEET ☐ c. POUNDS ☐ d. TONS

* If EHS, amount must be in pounds.

DAYS ON SITE: 222 365

STORAGE CONTAINER 223

☐ a. ABOVE GROUND TANK ☐ e. PLASTIC/NONMETALLIC DRUM ☐ i. FIBER DRUM ☐ m. GLASS BOTTLE ☐ q. RAIL CAR

☐ b. UNDERGROUND TANK ☐ f. CAN ☐ j. BAG ☐ n. PLASTIC BOTTLE ☐ r. OTHER____

☐ c. TANK INSIDE BUILDING ☐ g. CARBOY ☐ k. BOX ☐ o. TOTE BIN

☑ d. STEEL DRUM ☐ h. SILO ☐ l. CYLINDER ☐ p. TANK WAGON

STORAGE PRESSURE 224 ☑ a. AMBIENT ☐ b. ABOVE AMBIENT ☐ c. BELOW AMBIENT

STORAGE TEMPERATURE 225 ☑ a. AMBIENT ☐ b. ABOVE AMBIENT ☐ c. BELOW AMBIENT ☐ d. CRYOGENIC

%WT	HAZARDOUS COMPONENT NAME (For mixture or waste only)	EHS	CAS #
1 4 (226)	phenothiazine (227)	☐ Yes ☑ No (228)	92-84-2 (229)
2 30 (230)	methyl ethyl ketone (231)	☐ Yes ☑ No (232)	78-93-3 (233)
3 28 (234)	2-methoxy-1-methylrthyl acetate (235)	☐ Yes ☑ No (236)	108-65-6 (237)
4 8 (238)	1-methoxy-2-propanol (239)	☐ Yes ☑ No (240)	107-98-2 (241)
5 (242)	(243)	☐ Yes ☐ No (244)	(245)

If more hazardous components are present at greater than 1% by weight if non-carcinogenic, or 0.1% by weight if carcinogenic, attach additional sheets of paper capturing the required information.

ADDITIONAL LOCALLY COLLECTED INFORMATION 246

If EPCRA, Please Sign Here *(Facilities reporting Chemicals subject to EPCRA reporting thresholds must sign each Chemical Description page for each EPCRA reported chemical.)*

OFFICE USE ONLY

REVIEWED BY: REVIEWED DATE:

UNIFIED PROGRAM CONSOLIDATED FORM

CITY OF ANAHEIM FIRE DEPARTMENT

HAZARDOUS MATERIALS SECTION

201 S. Anaheim Blvd., Suite 300, Anaheim, CA 92805
PHONE: (714) 765-4040 FAX: (714) 765-4608

HAZARDOUS MATERIALS INVENTORY

CHEMICAL DESCRIPTION FORM

☑ ADD ☐ DELETE ☐ REVISE REPORTING YEAR 200 Page of

I. FACILITY INFORMATION

BUSINESS NAME (Same as FACILITY NAME or DBA – Doing Business As) 2
Nelco Products, Inc.

CHEMICAL LOCATION 203
1107 E. Kimberly Ave. (Locked gated area inside building)

CHEMICAL LOCATION CONFIDENTIAL (EPCRA) 207 ☑ Yes ☐ No

FACILITY ID # 3 0 [redacted] 0 1 1 [redacted] 1

MAP# 205

GRID# 206 J 4

II. CHEMICAL INFORMATION

CHEMICAL NAME 205
Kermid 701 C

TRADE SECRET 206 ☑ Yes ☐ No
If subject to EPCRA, refer to the instructions

COMMON NAME 207
Polimide Resin

EHS* 208 ☐ Yes ☑ No
*If EHS is "Yes," all amounts below must be in lbs

CAS# 209

FIRE CODE HAZARD CLASSES (Not required by CUPA) 210

HAZARDOUS MATERIAL (Check one item only) 211 ☐ a. PURE ☑ b. MIXTURE ☐ c. WASTE

RADIOACTIVE 212 ☐ Yes ☑ No

CURIES 213

PHYSICAL STATE (Check one item only) 214 ☐ a. SOLID ☑ b. LIQUID ☐ c. GAS

LARGEST CONTAINER 215 55 gal.

FED HAZARD CATEGORIES (Check all that apply) 216 ☑ a. FIRE ☐ b. REACTIVE ☐ c. PRESSURE RELEASE ☑ d. ACUTE HEALTH ☐ e. CHRONIC HEALTH

AVERAGE DAILY AMOUNT 217 55

MAXIMUM DAILY AMOUNT 218 110

ANNUAL WASTE AMOUNT 219 na

STATE WASTE CODE 220 na

UNITS* (Check one item only) 221 ☑ a. GALLONS ☐ b. CUBIC FEET ☐ c. POUNDS ☐ d. TONS
* If EHS, amount must be in pounds

DAYS ON SITE 222 365

STORAGE CONTAINER 223
☐ a. ABOVE GROUND TANK ☐ b. UNDERGROUND TANK ☐ c. TANK INSIDE BUILDING ☑ d. STEEL DRUM
☐ e. PLASTIC/NONMETALLIC DRUM ☐ f. CAN ☐ g. CARBOY ☐ h. SILO
☐ i. FIBER DRUM ☐ j. BAG ☐ k. BOX ☐ l. CYLINDER
☐ m. GLASS BOTTLE ☐ n. PLASTIC BOTTLE ☐ o. TOTE BIN ☐ p. TANK WAGON
☐ q. RAIL CAR ☐ r. OTHER____

STORAGE PRESSURE 224 ☑ a. AMBIENT ☐ b. ABOVE AMBIENT ☐ c. BELOW AMBIENT

STORAGE TEMPERATURE 225 ☑ a. AMBIENT ☐ b. ABOVE AMBIENT ☐ c. BELOW AMBIENT ☐ d. CRYOGENIC

%WT	HAZARDOUS COMPONENT NAME (For mixture or waste only)	EHS	CAS #
1 8 226	phenothiazine 227	☐ Yes ☑ No 228	92-84-2 229
2 0 < 25 230	1,1-(methylenedi-p-phenylene)bismaleimide 231	☐ Yes ☑ No 232	13676-54-5 233
3 70 234	4-butyrolactone 235	☐ Yes ☑ No 236	96-48-0 237
4 238	239	☐ Yes ☑ No 240	241
5 242	243	☐ Yes ☐ No 244	245

If most hazardous components are present in greater than 1% by weight if non-carcinogenic, or 0.1% by weight if carcinogenic, attach additional sheets of paper capturing the required information.

ADDITIONAL LOCALLY COLLECTED INFORMATION 246

If EPCRA, Please Sign Here (Facilities reporting Chemicals subject to EPCRA reporting shouldn't sign each Chemical Description page for each EPCRA reported chemical)

UP FORM (RVSD 8/07)
CITY OF ANAHEIM FIRE DEPARTMENT CUPA

OFFICE USE ONLY
REVIEWED BY_____ REVIEWED DATE_____

UNIFIED PROGRAM CONSOLIDATED FORM

CITY OF ANAHEIM FIRE DEPARTMENT

HAZARDOUS MATERIALS SECTION
201 S. Anaheim Blvd., Suite 300, Anaheim, CA 92805
PHONE: (714) 765-4040 FAX: (714) 765-4608

HAZARDOUS MATERIALS INVENTORY
CHEMICAL DESCRIPTION FORM

☑ ADD ☐ DELETE ☐ REVISE REPORTING YEAR 200 | Page of

I. FACILITY INFORMATION

BUSINESS NAME (Same as FACILITY NAME or DBA – Doing Business As) 1
Nelco Products, Inc.

CHEMICAL LOCATION 201
1107 E. Kimberly Ave.

CHEMICAL LOCATION CONFIDENTIAL (EPCRA) 202 ☐ Yes ☑ No

FACILITY ID # 3 0 [redacted] 0 1 1 [redacted] 1

MAP# 203

GRID# 204
J 17

II. CHEMICAL INFORMATION

CHEMICAL NAME 205
DEN 439-EK85

TRADE SECRET 206 ☐ Yes ☑ No
If subject to EPCRA, refer to the instructions

COMMON NAME 207
Epoxy Resin

EHS* 208 ☐ Yes ☑ No
*If EHS is "Yes," all amounts below must be in lbs.

CAS# 209

FIRE CODE HAZARD CLASSES (Not required by CUPA) 210

HAZARDOUS MATERIAL (Check one item only) 211 ☐ a. PURE ☑ b. MIXTURE ☐ c. WASTE

RADIOACTIVE 212 ☐ Yes ☑ No

CURIES 213

PHYSICAL STATE (Check one item only) 214 ☐ a. SOLID ☑ b. LIQUID ☐ c. GAS

LARGEST CONTAINER 215 55 gal.

FED HAZARD CATEGORIES (Check all that apply) 216 ☑ a. FIRE ☐ b. REACTIVE ☐ c. PRESSURE RELEASE ☑ d. ACUTE HEALTH ☐ e. CHRONIC HEALTH

AVERAGE DAILY AMOUNT 217
400

MAXIMUM DAILY AMOUNT 218
800

ANNUAL WASTE AMOUNT 219
na

STATE WASTE CODE 220
na

UNITS* (Check one item only) 221 ☑ a. GALLONS ☐ b. CUBIC FEET ☐ c. POUNDS ☐ d. TONS
* If EHS, amount must be in pounds.

DAYS ON SITE: 222
365

STORAGE CONTAINER 223
☐ a. ABOVE GROUND TANK ☐ e. PLASTIC/NONMETALLIC DRUM ☐ i. FIBER DRUM ☐ m. GLASS BOTTLE ☐ q. RAIL CAR
☐ b. UNDERGROUND TANK ☐ f. CAN ☐ j. BAG ☐ n. PLASTIC BOTTLE ☐ r. OTHER____
☐ c. TANK INSIDE BUILDING ☐ g. CARBOY ☐ k. BOX ☐ o. TOTE BIN
☑ d. STEEL DRUM ☐ h. SILO ☐ l. CYLINDER ☐ p. TANK WAGON

STORAGE PRESSURE 224 ☑ a. AMBIENT ☐ b. ABOVE AMBIENT ☐ c. BELOW AMBIENT

STORAGE TEMPERATURE 225 ☑ a. AMBIENT ☐ b. ABOVE AMBIENT ☐ c. BELOW AMBIENT ☐ d. CRYOGENIC

%WT	HAZARDOUS COMPONENT NAME (For mixture or waste only)	EHS	CAS #
1 226 75 -85	227 Polymer of Epichlorohydrin	228 ☐ Yes ☑ No	229 028064-14-4
2 230 15 -25	231 Methyl ethyl ketone	232 ☐ Yes ☑ No	233 000078-93-3
3 234	235	236 ☐ Yes ☑ No	237
4 238	239	240 ☐ Yes ☑ No	241
5 242	243	244 ☐ Yes ☐ No	245

If more hazardous components are present at greater than 1% by weight if non-carcinogenic, or 0.1% by weight if carcinogenic, attach additional sheets of paper capturing the required information.

ADDITIONAL LOCALLY COLLECTED INFORMATION 246

If EPCRA, Please Sign Here *(Facilities reporting Chemicals subject to EPCRA reporting thresholds must sign each Chemical Description page for each EPCRA reported chemical.)*

OFFICE USE ONLY
REVIEWED BY: REVIEWED DATE:

UNIFIED PROGRAM CONSOLIDATED FORM

CITY OF ANAHEIM FIRE DEPARTMENT

HAZARDOUS MATERIALS SECTION

201 S. Anaheim Blvd., Suite 300, Anaheim, CA 92805
PHONE: (714) 765-4040 FAX: (714) 765-4608

Anaheim FIRE & RESCUE — EMERGENCY SERVICES

HAZARDOUS MATERIALS INVENTORY

CHEMICAL DESCRIPTION FORM

☑ ADD ☐ DELETE ☐ REVISE REPORTING YEAR 108 Page of

I. FACILITY INFORMATION

BUSINESS NAME (Same as FACILITY NAME or DBA - Doing Business As) 1
Nelco Products, Inc.

CHEMICAL LOCATION 101
1107 E. Kimberly Ave. (Warehouse)

CHEMICAL LOCATION CONFIDENTIAL (EPCRA) 102 ☐ Yes ☑ No

FACILITY ID # 3 0 [redacted] 0 1 1 [redacted]

MAP# 103

GRID# 104
14

II. CHEMICAL INFORMATION

CHEMICAL NAME 105
Magnesium Silicate Hydrate

TRADE SECRET 106 ☐ Yes ☑ No
If subject to EPCRA, refer to the instructions

COMMON NAME 107
TALC

EHS* 108 ☐ Yes ☑ No
*If EHS is "Yes," all amounts below must be in lbs

CAS# 109
14807-96-6

FIRE CODE HAZARD CLASSES (Not required by CUPA) 110

HAZARDOUS MATERIAL (Check one item only) 111 ☑ a. PURE ☐ b. MIXTURE ☐ c. WASTE

RADIOACTIVE 112 ☐ Yes ☑ No

CURIES 113

PHYSICAL STATE (Check one item only) 114 ☑ a. SOLID ☐ b. LIQUID ☐ c. GAS

LARGEST CONTAINER 115 50 lb. bag

FED HAZARD CATEGORIES (Check all that apply) 116 ☐ a. FIRE ☐ b. REACTIVE ☐ c. PRESSURE RELEASE ☑ d. ACUTE HEALTH ☐ e. CHRONIC HEALTH

AVERAGE DAILY AMOUNT 117	MAXIMUM DAILY AMOUNT 118	ANNUAL WASTE AMOUNT 119	STATE WASTE CODE 120
3500	4000	na	na

UNITS* (Check one item only) 121 ☐ a. GALLONS ☐ b. CUBIC FEET ☑ c. POUNDS ☐ d. TONS
*If EHS, amount must be in pounds.

DAYS ON SITE: 122
365

STORAGE CONTAINER 123
☐ a. ABOVE GROUND TANK ☐ b. UNDERGROUND TANK ☐ c. TANK INSIDE BUILDING ☐ d. STEEL DRUM ☐ e. PLASTIC/NONMETALLIC DRUM ☐ f. CAN ☐ g. CARBOY ☐ h. SILO ☐ i. FIBER DRUM ☑ j. BAG ☐ k. BOX ☐ l. CYLINDER ☐ m. GLASS BOTTLE ☐ n. PLASTIC BOTTLE ☐ o. TOTE BIN ☐ p. TANK WAGON ☐ q. RAIL CAR ☐ r. OTHER____

STORAGE PRESSURE 124 ☑ a. AMBIENT ☐ b. ABOVE AMBIENT ☐ c. BELOW AMBIENT

STORAGE TEMPERATURE 125 ☑ a. AMBIENT ☐ b. ABOVE AMBIENT ☐ c. BELOW AMBIENT ☐ d. CRYOGENIC

%WT	HAZARDOUS COMPONENT NAME (For mixtures or waste only)	EHS	CAS #
1 (129)	(131)	☐ Yes ☐ No (130)	(132)
2 (133)	(135)	☐ Yes ☐ No (134)	(136)
3 (137)	(139)	☐ Yes ☐ No (138)	(140)
4 (141)	(143)	☐ Yes ☐ No (142)	(144)
5 (145)	(147)	☐ Yes ☐ No (146)	(148)

If more hazardous components are present at greater than 1% by weight (non-carcinogens) or 0.1% by weight (carcinogens), attach additional sheets of paper capturing the required information.

ADDITIONAL LOCALLY COLLECTED INFORMATION 149

If EPCRA, Please Sign Here (Facilities reporting Chemicals subject to EPCRA reporting thresholds must sign each Chemical Description page for each EPCRA reported chemical.)

OFFICE USE ONLY
REVIEWED BY: REVIEWED DATE:

UNIFIED PROGRAM CONSOLIDATED FORM

CITY OF ANAHEIM FIRE DEPARTMENT

HAZARDOUS MATERIALS SECTION
201 S. Anaheim Blvd., Suite 300, Anaheim, CA 92805
PHONE: (714) 765-4040 FAX: (714) 765-4608

Anaheim FIRE CLASS 1 CITY RESCUE & EMERGENCY SERVICES

HAZARDOUS MATERIALS INVENTORY
CHEMICAL DESCRIPTION FORM

☒ ADD ☐ DELETE ☐ REVISE REPORTING YEAR 200 Page of

I. FACILITY INFORMATION

BUSINESS NAME (Same as FACILITY NAME or DBA – Doing Business As) 2
Nelco Products, Inc.

CHEMICAL LOCATION 201
1107 E. Kimberly Ave. (Locked gated are inside building)

CHEMICAL LOCATION CONFIDENTIAL (EPCRA) 202 ☐ Yes ☑ No

FACILITY ID # 3 0 0 1 1 1

MAP# 203

GRID# 204
J 4

II. CHEMICAL INFORMATION

CHEMICAL NAME 205
Butyrolactone

TRADE SECRET 206 ☑ Yes ☐ No
If subject to EPCRA, refer to the instructions.

COMMON NAME 207
GBL

EHS* 208 ☐ Yes ☑ No
*If EHS is "Yes," all amounts below must be in lbs.

CAS# 209

FIRE CODE HAZARD CLASSES (Not required by CUPA) 210

HAZARDOUS MATERIAL (Check one item only) 211 ☑ a. PURE ☐ b. MIXTURE ☐ c. WASTE

RADIOACTIVE 212 ☐ Yes ☑ No

CURIES 213

PHYSICAL STATE (Check one item only) 214 ☐ a. SOLID ☑ b. LIQUID ☐ c. GAS

LARGEST CONTAINER 215 55 gal.

FED HAZARD CATEGORIES (Check all that apply) 216 ☐ a. FIRE ☐ b. REACTIVE ☐ c. PRESSURE RELEASE ☑ d. ACUTE HEALTH ☐ e. CHRONIC HEALTH

AVERAGE DAILY AMOUNT 217
200

MAXIMUM DAILY AMOUNT 218
350

ANNUAL WASTE AMOUNT 219
na

STATE WASTE CODE 220
na

UNITS* (Check one item only) 221 ☑ a. GALLONS ☐ b. CUBIC FEET ☐ c. POUNDS ☐ d. TONS
* If EHS, amount must be in pounds.

DAYS ON SITE: 222
365

STORAGE CONTAINER 223
☐ a. ABOVE GROUND TANK ☐ e. PLASTIC/NONMETALLIC DRUM ☐ i. FIBER DRUM ☐ m. GLASS BOTTLE ☐ q. RAIL CAR
☐ b. UNDERGROUND TANK ☐ f. CAN ☐ j. BAG ☐ n. PLASTIC BOTTLE ☐ r. OTHER____
☐ c. TANK INSIDE BUILDING ☐ g. CARBOY ☐ k. BOX ☐ o. TOTE BIN
☑ d. STEEL DRUM ☐ h. SILO ☐ l. CYLINDER ☐ p. TANK WAGON

STORAGE PRESSURE 224 ☑ a. AMBIENT ☐ b. ABOVE AMBIENT ☐ c. BELOW AMBIENT

STORAGE TEMPERATURE 225 ☑ a. AMBIENT ☐ b. ABOVE AMBIENT ☐ c. BELOW AMBIENT ☐ d. CRYOGENIC

%WT	HAZARDOUS COMPONENT NAME (For mixture or waste only)	EHS	CAS #
1 (226)	(227)	☐ Yes ☐ No (228)	(229)
2 (230)	(231)	☐ Yes ☐ No (232)	(233)
3 (234)	(235)	☐ Yes ☐ No (236)	(237)
4 (238)	(239)	☐ Yes ☐ No (240)	(241)
5 (242)	(243)	☐ Yes ☐ No (244)	(245)

If more hazardous components are present at greater than 1% by weight if non-carcinogenic, or 0.1% by weight if carcinogenic, attach additional sheets of paper capturing the required information.

ADDITIONAL LOCALLY COLLECTED INFORMATION 246

If EPCRA, Please Sign Here *(Facilities reporting Chemicals subject to EPCRA reporting thresholds must sign each Chemical Description page for each EPCRA reported chemical.)*

OFFICE USE ONLY
REVIEWED BY: REVIEWED DATE

UNIFIED PROGRAM CONSOLIDATED FORM

CITY OF ANAHEIM FIRE DEPARTMENT

HAZARDOUS MATERIALS SECTION

201 S. Anaheim Blvd., Suite 300, Anaheim, CA 92805

PHONE: (714) 765-4040 FAX: (714) 765-4608

EMERGENCY SERVICES

HAZARDOUS MATERIALS INVENTORY

CHEMICAL DESCRIPTION FORM

☑ ADD ☐ DELETE ☐ REVISE REPORTING YEAR 300 Page of

I. FACILITY INFORMATION

BUSINESS NAME (Same as FACILITY NAME or DBA - Doing Business As) 2

Nelco Products, Inc.

CHEMICAL LOCATION 301

1107 E. Kimberly Ave

CHEMICAL LOCATION CONFIDENTIAL (EPCRA) 302 ☐ Yes ☑ No

FACILITY ID# 5 0 [redacted] 0 1 1 [redacted] 1

MAP# 303

GRID# 304 E 9

II. CHEMICAL INFORMATION

CHEMICAL NAME 305

Hydrogen Gas

TRADE SECRET 306 ☐ Yes ☑ No

If subject to EPCRA, refer to the instructions

COMMON NAME 307

Testing System

EHS* 308 ☐ Yes ☑ No

*If EHS is "Yes," all amounts below must be in lbs.

CAS# 309

FIRE CODE HAZARD CLASSES (Not required by CUPA) 310

HAZARDOUS MATERIAL (Check one item only) 311 ☑ a. PURE ☐ b. MIXTURE ☐ c. WASTE

RADIOACTIVE 312 ☐ Yes ☑ No

CURIES 313

PHYSICAL STATE (Check one item only) 314 ☐ a. SOLID ☐ b. LIQUID ☑ c. GAS

LARGEST CONTAINER 315 255 Cu. FT.

FED HAZARD CATEGORIES (Check all that apply) 316 ☑ a. FIRE ☐ b. REACTIVE ☐ c. PRESSURE RELEASE ☑ d. ACUTE HEALTH ☐ e. CHRONIC HEALTH

AVERAGE DAILY AMOUNT 317

300

MAXIMUM DAILY AMOUNT 318

510 Cu. FT.

ANNUAL WASTE AMOUNT 319

NA

STATE WASTE CODE 320

NA

UNITS* (Check one item only) 321 ☐ a. GALLONS ☑ b. CUBIC FEET ☐ c. POUNDS ☐ d. TONS

* If EHS, amount must be in pounds

DAYS ON SITE 322

365

STORAGE CONTAINER 323

☐ a. ABOVE GROUND TANK ☐ e. PLASTIC/NONMETALLIC DRUM ☐ i. FIBER DRUM ☐ m. GLASS BOTTLE ☐ q. RAIL CAR

☐ b. UNDERGROUND TANK ☐ f. CAN ☐ j. BAG ☐ n. PLASTIC BOTTLE ☐ r. OTHER ____

☐ c. TANK INSIDE BUILDING ☐ g. CARBOY ☐ k. BOX ☐ o. TOTE BIN

☐ d. STEEL DRUM ☐ h. SILO ☑ l. CYLINDER ☐ p. TANK WAGON

STORAGE PRESSURE 324 ☑ a. AMBIENT ☐ b. ABOVE AMBIENT ☐ c. BELOW AMBIENT

STORAGE TEMPERATURE 325 ☑ a. AMBIENT ☐ b. ABOVE AMBIENT ☐ c. BELOW AMBIENT ☐ d. CRYOGENIC

%WT	HAZARDOUS COMPONENT NAME (For mixture or waste only)	EHS	CAS#
1 326	327	328 ☐ Yes ☐ No	329
2 330	331	332 ☐ Yes ☐ No	333
3 334	335	336 ☐ Yes ☐ No	337
4 338	339	340 ☐ Yes ☐ No	341
5 342	343	344 ☐ Yes ☐ No	345

If more hazardous components are present at greater than 1% by weight if non-carcinogenic, or 0.1% by weight if carcinogenic, attach additional sheets of paper containing the required information.

ADDITIONAL LOCALLY COLLECTED INFORMATION 346

If EPCRA, Please Sign Here (Facilities reporting Chemicals subject to EPCRA reporting thresholds must sign each Chemical Description page for each EPCRA reported chemical.)

OFFICE USE ONLY

REVIEWED BY: REVIEWED DATE:

UNIFIED PROGRAM CONSOLIDATED FORM

CITY OF ANAHEIM FIRE DEPARTMENT

HAZARDOUS MATERIALS SECTION

201 S. Anaheim Blvd., Suite 300, Anaheim, CA 92805
PHONE: (714) 765-4040 FAX: (714) 765-4608

Anaheim FIRE CLASS 1 CITY RESCUE EMERGENCY SERVICES

HAZARDOUS MATERIALS INVENTORY

CHEMICAL DESCRIPTION FORM

☑ ADD ☐ DELETE ☐ REVISE REPORTING YEAR 200 Page of

I. FACILITY INFORMATION

BUSINESS NAME (Same as FACILITY NAME or DBA - Doing Business As) 2
Nelco Products, Inc.

CHEMICAL LOCATION 201
1100 E. Kimberly Ave.

CHEMICAL LOCATION CONFIDENTIAL (EPCRA) 202 ☐ Yes ☑ No

FACILITY ID # 3 0 [redacted] 0 1 1 [redacted] 1

MAP# 203

GRID# 204
J 4

II. CHEMICAL INFORMATION

CHEMICAL NAME 205
Waste Resin Solutions

TRADE SECRET 206 ☐ Yes ☑ No
If subject to EPCRA, refer to the instructions.

COMMON NAME 207
Spent resin and solvents

EHS* 208 ☐ Yes ☑ No
*If EHS is "Yes," all amounts below must be in lbs.

CAS# 209

FIRE CODE HAZARD CLASSES (Not required by CUPA) 210

HAZARDOUS MATERIAL (Check one item only) 211 ☐ a. PURE ☐ b. MIXTURE ☑ c. WASTE

RADIOACTIVE 212 ☐ Yes ☑ No

CURIES 213

PHYSICAL STATE (Check one item only) 214 ☐ a. SOLID ☑ b. LIQUID ☐ c. GAS

LARGEST CONTAINER 215 600

FED HAZARD CATEGORIES (Check all that apply) 216 ☑ a. FIRE ☐ b. REACTIVE ☐ c. PRESSURE RELEASE ☑ d. ACUTE HEALTH ☐ e. CHRONIC HEALTH

AVERAGE DAILY AMOUNT 217
350

MAXIMUM DAILY AMOUNT 218
600

ANNUAL WASTE AMOUNT 219
na

STATE WASTE CODE 220
352

UNITS* (Check one item only) 221 ☑ a. GALLONS ☐ b. CUBIC FEET ☐ c. POUNDS ☐ d. TONS
* If EHS, amount must be in pounds

DAYS ON SITE: 222
365

STORAGE CONTAINER 223
☐ a. ABOVE GROUND TANK ☐ e. PLASTIC/NONMETALLIC DRUM ☐ i. FIBER DRUM ☐ m. GLASS BOTTLE ☐ q. RAIL CAR
☐ b. UNDERGROUND TANK ☐ f. CAN ☐ j. BAG ☐ n. PLASTIC BOTTLE ☐ r. OTHER____
☐ c. TANK INSIDE BUILDING ☐ g. CARBOY ☐ k. BOX ☑ o. TOTE BIN
☐ d. STEEL DRUM ☐ h. SILO ☐ l. CYLINDER ☐ p. TANK WAGON

STORAGE PRESSURE 224 ☑ a. AMBIENT ☐ b. ABOVE AMBIENT ☐ c. BELOW AMBIENT

STORAGE TEMPERATURE 225 ☑ a. AMBIENT ☐ b. ABOVE AMBIENT ☐ c. BELOW AMBIENT ☐ d. CRYOGENIC

%WT	HAZARDOUS COMPONENT NAME (For mixture or waste only)	EHS	CAS #
226 1	227	228 ☐ Yes ☑ No	229
230 2	231	232 ☐ Yes ☑ No	233
234 3	235	236 ☐ Yes ☑ No	237
238 4	239	240 ☐ Yes ☑ No	241
242 5	243	244 ☐ Yes ☐ No	245

If more hazardous components are present at greater than 1% by weight if non-carcinogenic, or 0.1% by weight if carcinogenic, attach additional sheets of paper capturing the required information.

ADDITIONAL LOCALLY COLLECTED INFORMATION 246

If EPCRA, Please Sign Here *(Facilities reporting Chemicals subject to EPCRA reporting thresholds must sign each Chemical Description page for each EPCRA reported chemical.)*

OFFICE USE ONLY
REVIEWED BY: REVIEWED DATE:

UNIFIED PROGRAM CONSOLIDATED FORM

CITY OF ANAHEIM FIRE DEPARTMENT

HAZARDOUS MATERIALS SECTION
201 S. Anaheim Blvd., Suite 300, Anaheim, CA 92805
PHONE: (714) 765-4040 FAX: (714) 765-4608

Anaheim FIRE CLASS 1 CITY RESCUE & EMERGENCY SERVICES

HAZARDOUS MATERIALS INVENTORY
CHEMICAL DESCRIPTION FORM

☑ ADD ☐ DELETE ☐ REVISE REPORTING YEAR 200 Page of

I. FACILITY INFORMATION

BUSINESS NAME (Same as FACILITY NAME or DBA – Doing Business As) 2
Nelco Products, Inc.

CHEMICAL LOCATION 201
1100 E. Kimberly Ave.

CHEMICAL LOCATION CONFIDENTIAL (EPCRA) 202 ☐ Yes ☑ No

FACILITY ID # 3 0 0 1 1 1

MAP# 203

GRID# 204
F 12

II. CHEMICAL INFORMATION

CHEMICAL NAME 205
Waste Oil

TRADE SECRET 206 ☐ Yes ☑ No
If subject to EPCRA, refer to the instructions.

COMMON NAME 207

EHS* 208 ☐ Yes ☑ No
*If EHS is "Yes," all amounts below must be in lbs.

CAS# 209

FIRE CODE HAZARD CLASSES (Not required by CUPA) 210

HAZARDOUS MATERIAL (Check one item only) 211 ☐ a. PURE ☐ b. MIXTURE ☑ c. WASTE

RADIOACTIVE 212 ☐ Yes ☑ No

CURIES 213

PHYSICAL STATE (Check one item only) 214 ☐ a. SOLID ☑ b. LIQUID ☐ c. GAS

LARGEST CONTAINER 215 55 gal. drum

FED HAZARD CATEGORIES (Check all that apply) 216 ☑ a. FIRE ☐ b. REACTIVE ☐ c. PRESSURE RELEASE ☑ d. ACUTE HEALTH ☐ e. CHRONIC HEALTH

AVERAGE DAILY AMOUNT 217
25

MAXIMUM DAILY AMOUNT 218
55

ANNUAL WASTE AMOUNT 219
110

STATE WASTE CODE 220
na

UNITS* (Check one item only) 221 ☑ a. GALLONS ☐ b. CUBIC FEET ☐ c. POUNDS ☐ d. TONS
* If EHS, amount must be in pounds.

DAYS ON SITE: 222
365

STORAGE CONTAINER 223
☐ a. ABOVE GROUND TANK ☐ e. PLASTIC/NONMETALLIC DRUM ☐ i. FIBER DRUM ☐ m. GLASS BOTTLE ☐ q. RAIL CAR
☐ b. UNDERGROUND TANK ☐ f. CAN ☐ j. BAG ☐ n. PLASTIC BOTTLE ☐ r. OTHER____
☐ c. TANK INSIDE BUILDING ☐ g. CARBOY ☐ k. BOX ☐ o. TOTE BIN
☑ d. STEEL DRUM ☐ h. SILO ☐ l. CYLINDER ☐ p. TANK WAGON

STORAGE PRESSURE 224 ☑ a. AMBIENT ☐ b. ABOVE AMBIENT ☐ c. BELOW AMBIENT

STORAGE TEMPERATURE 225 ☑ a. AMBIENT ☐ b. ABOVE AMBIENT ☐ c. BELOW AMBIENT ☐ d. CRYOGENIC

%WT	HAZARDOUS COMPONENT NAME (For mixture or waste only)	EHS	CAS #
1 226	227	228 ☐ Yes ☑ No	229
2 230	231	232 ☐ Yes ☑ No	233
3 234	235	236 ☐ Yes ☑ No	237
4 238	239	240 ☐ Yes ☑ No	241
5 242	243	244 ☐ Yes ☐ No	245

If more hazardous components are present at greater than 1% by weight if non-carcinogenic, or 0.1% by weight if carcinogenic, attach additional sheets of paper capturing the required information.

ADDITIONAL LOCALLY COLLECTED INFORMATION 246

If EPCRA, Please Sign Here *(Facilities reporting Chemicals subject to EPCRA reporting thresholds must sign each Chemical Description page for each EPCRA reported chemical.)*

OFFICE USE ONLY
REVIEWED BY: REVIEWED DATE:

UNIFIED PROGRAM CONSOLIDATED FORM

CITY OF ANAHEIM FIRE DEPARTMENT

HAZARDOUS MATERIALS SECTION

201 S. Anaheim Blvd., Suite 300, Anaheim, CA 92805
PHONE: (714) 765-4040 FAX: (714) 765-4608

HAZARDOUS MATERIALS INVENTORY

CHEMICAL DESCRIPTION FORM

☑ ADD ☐ DELETE ☐ REVISE REPORTING YEAR 200 Page of

I. FACILITY INFORMATION

BUSINESS NAME (Same as FACILITY NAME or DBA – Doing Business As) 2
Nelco Products, Inc.

CHEMICAL LOCATION 201
1100 E. Kimberly Ave.

CHEMICAL LOCATION CONFIDENTIAL (EPCRA) 202 ☐ Yes ☑ No

FACILITY ID # 3 0 [redacted] 0 1 1 [redacted] 1

MAP# 203

GRID# 204
F 13

II. CHEMICAL INFORMATION

CHEMICAL NAME 205
Waste Oil and Water (2 - 5 % Oil)

TRADE SECRET 206 ☐ Yes ☑ No
If subject to EPCRA, refer to the instructions.

COMMON NAME 207
Oily Water

EHS* 208 ☐ Yes ☑ No
*If EHS is "Yes," all amounts below must be in lbs.

CAS# 209

FIRE CODE HAZARD CLASSES (Not required by CUPA) 210

HAZARDOUS MATERIAL (Check one item only) 211 ☐ a. PURE ☐ b. MIXTURE ☑ c. WASTE

RADIOACTIVE 212 ☐ Yes ☑ No

CURIES 213

PHYSICAL STATE (Check one item only) 214 ☐ a. SOLID ☑ b. LIQUID ☐ c. GAS

LARGEST CONTAINER 215 55 gal.

FED HAZARD CATEGORIES (Check all that apply) 216 ☐ a. FIRE ☐ b. REACTIVE ☐ c. PRESSURE RELEASE ☑ d. ACUTE HEALTH ☐ e. CHRONIC HEALTH

AVERAGE DAILY AMOUNT 217
55

MAXIMUM DAILY AMOUNT 218
165

ANNUAL WASTE AMOUNT 219
na

STATE WASTE CODE 220
na

UNITS* (Check one item only) 221 ☑ a. GALLONS ☐ b. CUBIC FEET ☐ c. POUNDS ☐ d. TONS
* If EHS, amount must be in pounds

DAYS ON SITE: 222
365

STORAGE CONTAINER 223
☐ a. ABOVE GROUND TANK ☐ e. PLASTIC/NONMETALLIC DRUM ☐ i. FIBER DRUM ☐ m GLASS BOTTLE ☐ q. RAIL CAR
☐ b. UNDERGROUND TANK ☐ f. CAN ☐ j BAG ☐ n PLASTIC BOTTLE ☐ r. OTHER____
☐ c. TANK INSIDE BUILDING ☐ g. CARBOY ☐ k. BOX ☐ o. TOTE BIN
☑ d. STEEL DRUM ☐ h. SILO ☐ l. CYLINDER ☐ p TANK WAGON

STORAGE PRESSURE 224 ☑ a. AMBIENT ☐ b. ABOVE AMBIENT ☐ c. BELOW AMBIENT

STORAGE TEMPERATURE 225 ☑ a. AMBIENT ☐ b. ABOVE AMBIENT ☐ c. BELOW AMBIENT ☐ d CRYOGENIC

%WT	HAZARDOUS COMPONENT NAME (For mixture or waste only)	EHS	CAS #
226 1	227	228 ☐ Yes ☑ No	229
230 2	231	232 ☐ Yes ☑ No	233
234 3	235	236 ☐ Yes ☑ No	237
238 4	239	240 ☐ Yes ☑ No	241
242 5	243	244 ☐ Yes ☐ No	245

If more hazardous components are present at greater than 1% by weight if non-carcinogenic, or 0.1% by weight if carcinogenic, attach additional sheets of paper capturing the required information.

ADDITIONAL LOCALLY COLLECTED INFORMATION 246

If EPCRA, Please Sign Here *(Facilities reporting Chemicals subject to EPCRA reporting thresholds must sign each Chemical Description page for each EPCRA reported chemical.)*

OFFICE USE ONLY
REVIEWED BY _____ REVIEWED DATE: _____

UNIFIED PROGRAM CONSOLIDATED FORM

CITY OF ANAHEIM FIRE DEPARTMENT

HAZARDOUS MATERIALS SECTION

201 S. Anaheim Blvd., Suite 300, Anaheim, CA 92805
PHONE: (714) 765-4040 FAX: (714) 765-4608

HAZARDOUS MATERIALS INVENTORY

CHEMICAL DESCRIPTION FORM

☐ ADD ☐ DELETE ☑ REVISE REPORTING YEAR 208 Page of

I. FACILITY INFORMATION

BUSINESS NAME (Same as FACILITY NAME or DBA – Doing Business As) 1
Nelco Products, Inc.

CHEMICAL LOCATION 207
1107 E. Kimberly Ave.

CHEMICAL LOCATION CONFIDENTIAL (EPCRA) ☐ Yes ☑ No 203

FACILITY ID # 3 0 [redacted] 0 1 1 [redacted] 1

MAP# 205

GRID# 206
E 16

II. CHEMICAL INFORMATION

CHEMICAL NAME 209
Waste Resin Contaminated Debris

TRADE SECRET ☐ Yes ☑ No 208
If subject to EPCRA, refer to the instructions

COMMON NAME 207
Used Rags

EHS* ☐ Yes ☑ No 208
*If EHS is "Yes," all amounts below must be in lbs

CAS# 210

FIRE CODE HAZARD CLASSES (Not required by CUPA) 211

HAZARDOUS MATERIAL (Check one item only) 212 ☐ a. PURE ☐ b. MIXTURE ☑ c. WASTE

RADIOACTIVE ☐ Yes ☑ No 212

CURIES 213

PHYSICAL STATE (Check one item only) 214 ☑ a. SOLID ☐ b. LIQUID ☐ c. GAS

LARGEST CONTAINER 350 lb. drums 215

FED HAZARD CATEGORIES (Check all that apply) 216 ☑ a. FIRE ☐ b. REACTIVE ☐ c. PRESSURE RELEASE ☑ d. ACUTE HEALTH ☐ e. CHRONIC HEALTH

AVERAGE DAILY AMOUNT 217
2100 lbs.

MAXIMUM DAILY AMOUNT 218
3500 lbs.

ANNUAL WASTE AMOUNT 219
14000 lbs.

STATE WASTE CODE 220
352

UNITS* (Check one item only) 221 ☐ a. GALLONS ☐ b. CUBIC FEET ☑ c. POUNDS ☐ d. TONS
* If EHS, amount must be in pounds

DAYS ON SITE 222
365

STORAGE CONTAINER 223
☐ a. ABOVE GROUND TANK ☐ e. PLASTIC/NONMETALLIC DRUM ☐ i. FIBER DRUM ☐ m. GLASS BOTTLE ☐ q. RAIL CAR
☐ b. UNDERGROUND TANK ☐ f. CAN ☐ j. BAG ☐ n. PLASTIC BOTTLE ☐ o. OTHER____
☐ c. TANK INSIDE BUILDING ☐ g. CARBOY ☐ k. BOX ☐ o. TOTE BIN
☑ d. STEEL DRUM ☐ h. SILO ☐ l. CYLINDER ☐ p. TANK WAGON

STORAGE PRESSURE 224 ☑ a. AMBIENT ☐ b. ABOVE AMBIENT ☐ c. BELOW AMBIENT

STORAGE TEMPERATURE 225 ☑ a. AMBIENT ☐ b. ABOVE AMBIENT ☐ c. BELOW AMBIENT ☐ d. CRYOGENIC

%WT	HAZARDOUS COMPONENT NAME (For mixture or waste only)	EHS	CAS #
1 226	227	☐ Yes ☑ No 228	229
2 230	231	☐ Yes ☑ No 232	233
3 234	235	☐ Yes ☑ No 236	237
4 238	239	☐ Yes ☑ No 240	241
5 242	243	☐ Yes ☐ No 244	245

If more hazardous components are present at greater than 1% by weight if non-carcinogenic, or 0.1% by weight if carcinogenic, attach additional sheets of paper capturing the required information.

ADDITIONAL LOCALLY COLLECTED INFORMATION 246

If EPCRA, Please Sign Here (Facilities reporting Chemicals subject to EPCRA reporting deviations must sign each Chemical Description page for each EPCRA reported chemical.)

UP FORM (RVSD 8/07)
CITY OF ANAHEIM FIRE DEPARTMENT CUPA

OFFICE USE ONLY
REVIEWED BY: _____ REVIEWED DATE: _____

UNIFIED PROGRAM CONSOLIDATED FORM

CITY OF ANAHEIM FIRE DEPARTMENT

HAZARDOUS MATERIALS SECTION

201 S. Anaheim Blvd., Suite 300, Anaheim, CA 92805
PHONE: (714) 765-4040 FAX: (714) 765-4608

HAZARDOUS MATERIALS INVENTORY

CHEMICAL DESCRIPTION FORM

☐ ADD ☐ DELETE ☑ REVISE REPORTING YEAR 200 Page of

I. FACILITY INFORMATION

BUSINESS NAME (Same as FACILITY NAME or DBA – Doing Business As) 1
Nelco Products, Inc.

CHEMICAL LOCATION 201
1107 E. Kimberly Ave.

CHEMICAL LOCATION CONFIDENTIAL (EPCRA) 202 ☐ Yes ☑ No

FACILITY ID # 3 0 0 1 1 1

MAP# 203

GRID# 204
E 16

II. CHEMICAL INFORMATION

CHEMICAL NAME 205
Waste Resin Solution

TRADE SECRET 206 ☐ Yes ☑ No
If subject to EPCRA, refer to the instructions.

COMMON NAME 207
Spent resin and solvents

EHS* 208 ☐ Yes ☑ No
*If EHS is "Yes," all amounts below must be in lbs.

CAS# 209

FIRE CODE HAZARD CLASSES (Not required by CUPA) 210

HAZARDOUS MATERIAL (Check one item only) 211 ☐ a. PURE ☐ b. MIXTURE ☑ c. WASTE

RADIOACTIVE 212 ☐ Yes ☑ No

CURIES 213

PHYSICAL STATE (Check one item only) 214 ☐ a. SOLID ☑ b. LIQUID ☐ c. GAS

LARGEST CONTAINER 600 gal 215

FED HAZARD CATEGORIES (Check all that apply) 216 ☑ a. FIRE ☐ b. REACTIVE ☐ c. PRESSURE RELEASE ☑ d. ACUTE HEALTH ☐ e. CHRONIC HEALTH

AVERAGE DAILY AMOUNT 217
2400

MAXIMUM DAILY AMOUNT 218
3800

ANNUAL WASTE AMOUNT 219
16000

STATE WASTE CODE 220
352

UNITS* (Check one item only) 221 ☑ a. GALLONS ☐ b. CUBIC FEET ☐ c. POUNDS ☐ d. TONS
* If EHS, amount must be in pounds

DAYS ON SITE: 222
365

STORAGE CONTAINER 223
☐ a. ABOVE GROUND TANK ☐ e. PLASTIC/NONMETALLIC DRUM ☐ i. FIBER DRUM ☐ m. GLASS BOTTLE ☐ q. RAIL CAR
☐ b. UNDERGROUND TANK ☐ f. CAN ☐ j. BAG ☐ n. PLASTIC BOTTLE ☐ r. OTHER____
☐ c. TANK INSIDE BUILDING ☐ g. CARBOY ☐ k. BOX ☑ o. TOTE BIN
☐ d. STEEL DRUM ☐ h. SILO ☐ l. CYLINDER ☐ p. TANK WAGON

STORAGE PRESSURE 224 ☑ a. AMBIENT ☐ b. ABOVE AMBIENT ☐ c. BELOW AMBIENT

STORAGE TEMPERATURE 225 ☑ a. AMBIENT ☐ b. ABOVE AMBIENT ☐ c. BELOW AMBIENT ☐ d. CRYOGENIC

%WT	HAZARDOUS COMPONENT NAME (For mixture or waste only)	EHS	CAS #
1 226	227	228 ☐ Yes ☑ No	229
2 230	231	232 ☐ Yes ☑ No	233
3 234	235	236 ☐ Yes ☑ No	237
4 238	239	240 ☐ Yes ☑ No	241
5 242	243	244 ☐ Yes ☐ No	245

If more hazardous components are present at greater than 1% by weight if non-carcinogenic, or 0.1% by weight if carcinogenic, attach additional sheets of paper capturing the required information.

ADDITIONAL LOCALLY COLLECTED INFORMATION 246

If EPCRA, Please Sign Here *(Facilities reporting Chemicals subject to EPCRA reporting thresholds must sign each Chemical Description page for each EPCRA reported chemical.)*

OFFICE USE ONLY
REVIEWED BY: REVIEWED DATE:

UNIFIED PROGRAM CONSOLIDATED FORM

CITY OF ANAHEIM FIRE DEPARTMENT

HAZARDOUS MATERIALS SECTION
201 S. Anaheim Blvd., Suite 300, Anaheim, CA 92805
PHONE: (714) 765-4040 FAX: (714) 765-4608

EMERGENCY SERVICES

HAZARDOUS MATERIALS INVENTORY
CHEMICAL DESCRIPTION FORM

☐ ADD ☑ DELETE ☐ REVISE REPORTING YEAR 200 Page of

I. FACILITY INFORMATION

BUSINESS NAME (Same as FACILITY NAME or DBA – Doing Business As) 1
Nelco Products, Inc.

CHEMICAL LOCATION 201
1107 Kimberly Ave.

CHEMICAL LOCATION CONFIDENTIAL (EPCRA) 202 ☐ Yes ☑ No

FACILITY ID # 3 0 [redacted] 0 1 1 [redacted] 1

MAP# 203

GRID# 204
I 4

II. CHEMICAL INFORMATION

CHEMICAL NAME 205
Cyanoguanidine

TRADE SECRET 206 ☐ Yes ☑ No
If subject to EPCRA, refer to the instructions.

COMMON NAME 207
Dyhard G03

EHS* 208 ☐ Yes ☑ No
*If EHS is "Yes," all amounts below must be in lbs.

CAS# 209
461-58-5

FIRE CODE HAZARD CLASSES (Not required by CUPA) 210

HAZARDOUS MATERIAL (Check one item only) 211 ☑ a. PURE ☐ b. MIXTURE ☐ c. WASTE

RADIOACTIVE 212 ☐ Yes ☑ No

CURIES 213

PHYSICAL STATE (Check one item only) 214 ☑ a. SOLID ☐ b. LIQUID ☐ c. GAS

LARGEST CONTAINER 215 50 lb. gab

FED HAZARD CATEGORIES (Check all that apply) 216 ☐ a. FIRE ☐ b. REACTIVE ☐ c. PRESSURE RELEASE ☑ d. ACUTE HEALTH ☐ e. CHRONIC HEALTH

AVERAGE DAILY AMOUNT 217
3000

MAXIMUM DAILY AMOUNT 218
5000

ANNUAL WASTE AMOUNT 219
na

STATE WASTE CODE 220
na

UNITS* (Check one item only) 221 ☐ a. GALLONS ☐ b. CUBIC FEET ☑ c. POUNDS ☐ d. TONS
* If EHS, amount must be in pounds.

DAYS ON SITE: 222
365

STORAGE CONTAINER 223
☐ a. ABOVE GROUND TANK ☐ e. PLASTIC/NONMETALLIC DRUM ☐ i. FIBER DRUM ☐ m. GLASS BOTTLE ☐ q. RAIL CAR
☐ b. UNDERGROUND TANK ☐ f. CAN ☑ j. BAG ☐ n. PLASTIC BOTTLE ☐ r. OTHER____
☐ c. TANK INSIDE BUILDING ☐ g. CARBOY ☐ k. BOX ☐ o. TOTE BIN
☐ d. STEEL DRUM ☐ h. SILO ☐ l. CYLINDER ☐ p. TANK WAGON

STORAGE PRESSURE 224 ☑ a. AMBIENT ☐ b. ABOVE AMBIENT ☐ c. BELOW AMBIENT

STORAGE TEMPERATURE 225 ☑ a. AMBIENT ☐ b. ABOVE AMBIENT ☐ c. BELOW AMBIENT ☐ d. CRYOGENIC

%WT	HAZARDOUS COMPONENT NAME (For mixture or waste only)	EHS	CAS #
1 226	227	228 ☐ Yes ☐ No	229
2 230	231	232 ☐ Yes ☐ No	233
3 234	235	236 ☐ Yes ☐ No	237
4 238	239	240 ☐ Yes ☐ No	241
5 242	243	244 ☐ Yes ☐ No	245

If more hazardous components are present at greater than 1% by weight if non-carcinogenic, or 0.1% by weight if carcinogenic, attach additional sheets of paper capturing the required information.

ADDITIONAL LOCALLY COLLECTED INFORMATION 246

If EPCRA, Please Sign Here *(Facilities reporting Chemicals subject to EPCRA reporting thresholds must sign each Chemical Description page for each EPCRA reported chemical.)*

OFFICE USE ONLY
REVIEWED BY: REVIEWED DATE:

UNIFIED PROGRAM CONSOLIDATED FORM

CITY OF ANAHEIM FIRE DEPARTMENT

HAZARDOUS MATERIALS SECTION
201 S. Anaheim Blvd., Suite 300, Anaheim, CA 92805
PHONE: (714) 765-4040 FAX: (714) 765-4608

EMERGENCY SERVICES

HAZARDOUS MATERIALS INVENTORY

CHEMICAL DESCRIPTION FORM

☑ ADD ☐ DELETE ☐ REVISE REPORTING YEAR 200 Page of

I. FACILITY INFORMATION

BUSINESS NAME (Same as FACILITY NAME or DBA – Doing Business As) 2
Nelco Products, Inc.

CHEMICAL LOCATION 201
1107 Kimberly Ave.

CHEMICAL LOCATION CONFIDENTIAL (EPCRA) 202 ☐ Yes ☑ No

FACILITY ID # 3 0 [redacted] 0 1 1 [redacted] 1

MAP# 203

GRID# 204
14

II. CHEMICAL INFORMATION

CHEMICAL NAME 205
Dicyandiamide

TRADE SECRET ☐ Yes ☑ No 206
If subject to EPCRA, refer to the instructions.

COMMON NAME 207
Dyhard 03

EHS* ☐ Yes ☑ No 208
*If EHS is "Yes," all amounts below must be in lbs.

CAS# 209
461-58-5

FIRE CODE HAZARD CLASSES (Not required by CUPA) 210

HAZARDOUS MATERIAL (Check one item only) 211 ☑ a. PURE ☐ b. MIXTURE ☐ c. WASTE

RADIOACTIVE 212 ☐ Yes ☑ No

CURIES 213

PHYSICAL STATE (Check one item only) 214 ☑ a. SOLID ☐ b. LIQUID ☐ c. GAS

LARGEST CONTAINER 215 50 lb. gab

FED HAZARD CATEGORIES (Check all that apply) 216 ☐ a. FIRE ☐ b. REACTIVE ☐ c. PRESSURE RELEASE ☑ d. ACUTE HEALTH ☐ e. CHRONIC HEALTH

AVERAGE DAILY AMOUNT 217
3000

MAXIMUM DAILY AMOUNT 218
5000

ANNUAL WASTE AMOUNT 219
na

STATE WASTE CODE 220
na

UNITS* (Check one item only) 221 ☐ a. GALLONS ☐ b. CUBIC FEET ☑ c. POUNDS ☐ d. TONS
* If EHS, amount must be in pounds.

DAYS ON SITE: 222
365

STORAGE CONTAINER 223
☐ a. ABOVE GROUND TANK ☐ e. PLASTIC/NONMETALLIC DRUM ☐ i. FIBER DRUM ☐ m. GLASS BOTTLE ☐ q. RAIL CAR
☐ b. UNDERGROUND TANK ☐ f. CAN ☑ j. BAG ☐ n. PLASTIC BOTTLE ☐ r. OTHER____
☐ c. TANK INSIDE BUILDING ☐ g. CARBOY ☐ k. BOX ☐ o. TOTE BIN
☐ d. STEEL DRUM ☐ h. SILO ☐ l. CYLINDER ☐ p. TANK WAGON

STORAGE PRESSURE 224 ☑ a. AMBIENT ☐ b. ABOVE AMBIENT ☐ c. BELOW AMBIENT

STORAGE TEMPERATURE 225 ☑ a. AMBIENT ☐ b. ABOVE AMBIENT ☐ c. BELOW AMBIENT ☐ d. CRYOGENIC

%WT	HAZARDOUS COMPONENT NAME (For mixture or waste only)	EHS	CAS #
1 226	227	228 ☐ Yes ☐ No	229
2 230	231	232 ☐ Yes ☐ No	233
3 234	235	236 ☐ Yes ☐ No	237
4 238	239	240 ☐ Yes ☐ No	241
5 242	243	244 ☐ Yes ☐ No	245

If more hazardous components are present at greater than 1% by weight if non-carcinogenic, or 0.1% by weight if carcinogenic, attach additional sheets of paper capturing the required information.

ADDITIONAL LOCALLY COLLECTED INFORMATION 246

If EPCRA, Please Sign Here *(Facilities reporting Chemicals subject to EPCRA reporting thresholds must sign each Chemical Description page for each EPCRA reported chemical.)*

OFFICE USE ONLY
REVIEWED BY: REVIEWED DATE:

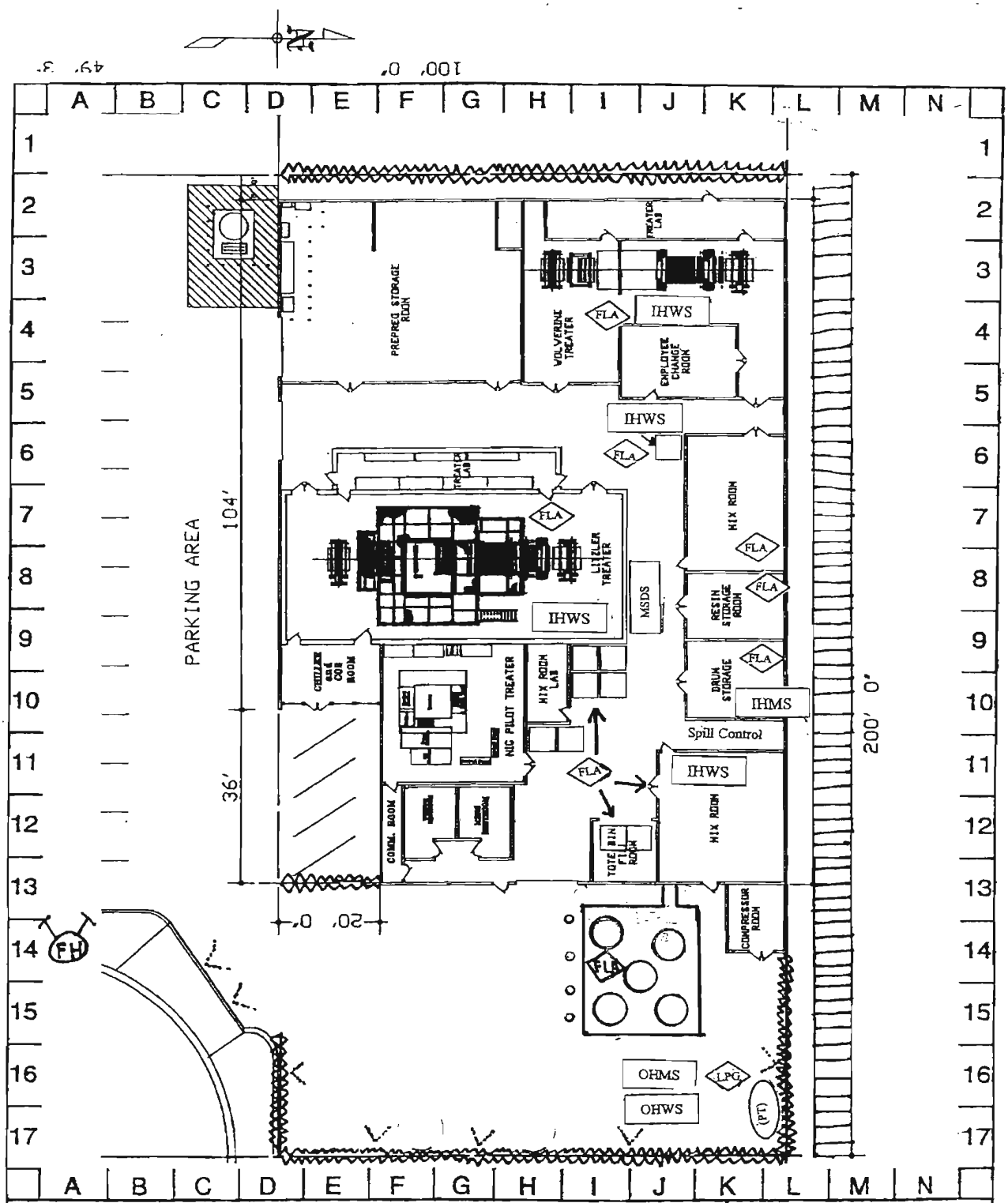

BUSINESS NAME	DATE
ADDRESS	CITY	ZIP

Site map page ____ of ____
(page number you assign is to be entered on chemical inventory sheet)

UNIFIED PROGRAM CONSOLIDATED FORM

CITY OF ANAHEIM FIRE DEPARTMENT
ENVIRONMENTAL PROTECTION SECTION
201 S ANAHEIM BOULEVARD, SUITE 300, ANAHEIM, CA 92805
PHONE: (714) 765-4050 FAX: (714) 765-4608

CONSOLIDATED CONTINGENCY PLAN

SECTION I: BUSINESS PLAN AND CONTINGENCY PLAN

C. Private Emergency Response

DOES YOUR BUSINESS HAVE A PRIVATE ON-SITE EMERGENCY RESPONSE TEAM? ☒ Yes ☐ No

If yes, provide an attachment that describes what policies and procedures your business will follow to notify your on-site emergency response team in the event of a release or threatened release of hazardous materials.

HAZARDOUS MATERIALS CLEANUP/DISPOSAL CONTRACTOR

List the contractor that will provide cleanup services in the event of a release

NAME OF CONTRACTOR: UNITED PUMPING SERVICE INC.	PHONE NO: 626-961-9326
ADDRESS: 14000 VALLEY BLVD	
CITY: CITY OF INDUSTRY	ZIP CODE: 91746

D. Arrangements With Emergency Responders

If you have made special (i.e. contractual) arrangements with any police department, fire department, hospital, contractor, or State or local emergency response team to coordinate emergency services, describe those arrangements in the space below:

E. Evacuation Plan

1. The following alarm signal(s) will be used to begin evacuation of the facility *(check all which apply)*:

☒ Verbal ☒ Telephone *(including cellular)* ☒ Alarm System ☐ Public Address System ☒ Intercom

☐ Pagers ☒ Portable Radio ☐ Other *(specify)*: ____

2. ☒ Evacuation map is prominently displayed throughout the facility.

3. Individual(s) responsible for coordinating evacuation including spreading the alarm & confirming the business has been evacuated:

PLEASE SEE ATTACHED EVACUATION PROCEDURES.

F. Earthquake Vulnerability

Identify areas of the facility where releases could occur or would require immediate inspection or isolation because of the vulnerability to earthquake related ground motion.

☒ Hazardous Waste/ Hazardous Materials Storage Area(s) ☐ Production Floor ☒ Process Lines ☐ Bench/ Lab

☐ Waste Treatment System Area(s) ☐ Other: ____

Identify mechanical systems where releases could occur or would require immediate inspection or isolation because of the vulnerability to earthquake related ground motion.

☒ Utilities ☒ Sprinkler Systems ☐ Cabinets ☒ Shelves ☒ Racks ☐ Pressure Vessels ☒ Gas Cylinders

☒ Tanks ☒ Process Piping ☐ Shutoff Valves ☐ Other: ____

OFFICE USE ONLY
REVIEWED BY: _____ REVIEWED DATE: _____

NELCO PRODUCTS INC (CERSID: 10427368)

Facility Information Submitted Feb 6, 2018

Submitted on 2/6/2018 1:34:10 PM by *Ron Fleming* of NELCO PRODUCTS INC (ANAHEIM, CA)

- Business Activities
- Business Owner/Operator Identification

Guidance Messages

- **Warning:**
  1. Business Activities - The Facility Name for CERSID: 10427368 has changed from: 'NELCO PRODUCTS INC' to 'NELTEC INC'.

Hazardous Materials Inventory Submitted Feb 6, 2018

Submitted on 2/6/2018 1:34:10 PM by *Ron Fleming* of NELCO PRODUCTS INC (ANAHEIM, CA)

- Hazardous Material Inventory (12)
- Site Map (Official Use Only)
  - *Annotated Site Map (Official Use Only)* (Adobe PDF, 53KB)

Site Identification

NELTEC INC
1100 E KIMBERLY AVE
ANAHEIM, CA 92801
County
Orange

CERS ID
10427368
EPA ID Number
CAD042138032

Submittal Status

Submitted on 2/6/2018 by *Ron Fleming* of NELCO PRODUCTS INC (ANAHEIM, CA)

Hazardous Materials

Does your facility have on site (for any purpose) at any one time, hazardous materials at or above 55 gallons for liquids, 500 pounds for solids, or 200 cubic feet for compressed gases (include liquids in ASTs and USTs); or is regulated under more restrictive inventory local reporting requirements (shown below if present); or the applicable Federal threshold quantity for an extremely hazardous substance specified in 40 CFR Part 355, Appendix A or B; or handle radiological materials in quantities for which an emergency plan is required pursuant to 10 CFR Parts 30, 40 or 70?	Yes

Underground Storage Tank(s) (UST)

Does your facility own or operate underground storage tanks?	No

Hazardous Waste

Is your facility a Hazardous Waste Generator?	No
Does your facility treat hazardous waste on-site?	No
Is your facility's treatment subject to financial assurance requirements (for Permit by Rule and Conditional Authorization)?	No
Does your facility consolidate hazardous waste generated at a remote site?	No
Does your facility need to report the closure/removal of a tank that was classified as hazardous waste and cleaned on-site?	No
Does your facility generate in any single calendar month 1,000 kilograms (kg) (2,200 pounds) or more of federal RCRA hazardous waste, or generate in any single calendar month, or accumulate at any time, 1 kg (2.2 pounds) of RCRA acute hazardous waste; or generate or accumulate at any time more than 100 kg (220 pounds) of spill cleanup materials contaminated with RCRA acute hazardous waste.	No
Is your facility a Household Hazardous Waste (HHW) Collection site?	No

Excluded and/or Exempted Materials

Does your facility recycle more than 100 kg/month of excluded or exempted recyclable materials (per HSC 25143.2)?	No
Does your facility own or operate ASTs above these thresholds? Store greater than 1,320 gallons of petroleum products (new or used) in aboveground tanks or containers.	No
Does your facility have Regulated Substances stored onsite in quantities greater than the threshold quantities established by the California Accidental Release prevention Program (CalARP)?	No

Additional Information

No additional comments provided.

Facility/Site

NELTEC INC
1100 E KIMBERLY AVE
ANAHEIM, CA 92801

CERS ID
10427368

Submittal Status

Submitted on 2/6/2018 by *Ron Fleming* of NELCO PRODUCTS INC (ANAHEIM, CA)

Identification

NELTEC, Inc.

Operator Phone	Business Phone	Business Fax
(714) 459-4400	(714) 459-4400	

Beginning Date	Ending Date	
Dun & Bradstreet	**SIC Code**	**Primary NAICS**
952949819	2295	313320

Facility/Site Mailing Address

1100 E Kimberly Ave
Anaheim, CA 92801

Primary Emergency Contact

Ron Fleming
Title
Director of EHS

Business Phone	24-Hour Phone	Pager Number
(714) 459-4400	(480) 379-2501	

Owner

NELTEC, Inc.
(714) 459-4400
1100 E Kimberly Ave
Anaheim, CA 92801

Secondary Emergency Contact

Candido Gonzales
Title
Treater Manager

Business Phone	24-Hour Phone	Pager Number
(714) 459-4400	[redacted]	

Billing Contact

Carrie McKay
(714) 459-4400 cmckay@parkelectro.com
1100 E Kimberly Ave
Anaheim, CA 92801

Environmental Contact

Ron Fleming
(480) 379-2501 rfleming@parkelectro.com
1100 E Kimberly Ave
Anaheim, CA 92801

Name of Signer	Signer Title	Document Preparer
Ron Fleming	Director of EHS	Ron Fleming

Additional Information

Locally-collected Fields

Some or all of the following fields may be required by your local regulator(s).

Property Owner

Phone

Mailing Address

,

Assessor Parcel Number (APN)
26902119

Number of Employees
10

Facility ID
30-011-001363

Hazardous Materials And Wastes Inventory Matrix Report

CERS Business/Org.	**NELCO PRODUCTS INC**	Chemical Location		CERS ID	**10427368**
Facility Name	**NELCO PRODUCTS INC**	**DRUM STORAGE OUTSIDE**		Facility ID	**30-011-001363**
	1100 E KIMBERLY AVE, ANAHEIM 92801			Status	**Submitted** on 2/6/2018 1:34 PM

DOT Code/Fire Haz. Class	Common Name	Unit	Quantities Max. Daily	Quantities Largest Cont.	Quantities Avg. Daily	Annual Waste Amount	Federal Hazard Categories	Hazardous Components (For mixture only) Component Name	% Wt	EHS	CAS No.
	WASTE OIL AND WATER	**Gallons**	**100**	**55**	50	1000	- Physical Flammable - Health Skin Corrosion Irritation - Health Serious Eye Damage Eye Irritation				
	CAS No	State: Liquid	Storage Container: Steel Drum		Pressue: Ambient	Waste Code: 212					
	Map: 1 Grid: J-4	Type: Waste	Days on Site: 365		Temperature: Ambient						

Hazardous Materials And Wastes Inventory Matrix Report

CERS Business/Org.	**NELCO PRODUCTS INC**	Chemical Location	CERS ID **10427368**
Facility Name	**NELCO PRODUCTS INC** 1100 E KIMBERLY AVE, ANAHEIM 92801	**Maintenance Area**	Facility ID **30-011-001363** Status **Submitted** on 2/6/2018 1:34 PM

DOT Code/Fire Haz. Class	Common Name	Unit	Quantities: Max. Daily	Quantities: Largest Cont.	Quantities: Avg. Daily	Annual Waste Amount	Federal Hazard Categories	Hazardous Components (For mixture only): Component Name	% Wt	EHS	CAS No.
DOT: 3 - Flammable and Combustible Liquids	**WASTE OIL** CAS No NA Map: 1 Grid: F-12	**Gallons** State Liquid Type Waste	**55** Storage Container Steel Drum Days on Site: 365	**55**	25 Pressue Ambient Temperature Ambient	110 Waste Code 221	- Physical Flammable - Health Skin Corrosion Irritation - Health Serious Eye Damage Eye Irritation	Waste Petroleum Hydrocarbons			Mixture

Hazardous Materials And Wastes Inventory Matrix Report

CERS Business/Org.	**NELCO PRODUCTS INC**	Chemical Location	CERS ID **10427368**
Facility Name	**NELCO PRODUCTS INC** 1100 E KIMBERLY AVE, ANAHEIM 92801	**MAINTENANCE ROOM**	Facility ID **30-011-001363** Status **Submitted** on 2/6/2018 1:34 PM

DOT Code/Fire Haz. Class	Common Name	Unit	Quantities Max. Daily	Quantities Largest Cont.	Quantities Avg. Daily	Annual Waste Amount	Federal Hazard Categories	Hazardous Components (For mixture only) Component Name	% Wt	EHS	CAS No.
	ARGON/CARBON DIOXIDE MIX CAS No Map: 1 Grid: J-5	**Cu. Feet** State: Gas Type: Mixture	**280** Storage Container: Cylinder Days on Site: 365	**280**	280 Pressue: > Ambient Temperature: Ambient	Waste Code	- Physical Gas Under Pressure - Health Simple Asphyxiant	ARGON CARBON DIOXIDE	75 % 25 %		7440-37-1 124-38-9

Hazardous Materials And Wastes Inventory Matrix Report

CERS Business/Org. **NELCO PRODUCTS INC**
Facility Name **NELCO PRODUCTS INC**
1100 E KIMBERLY AVE, ANAHEIM 92801

Chemical Location
Resin Tote Room

CERS ID **10427368**
Facility ID **30-011-001363**
Status **Submitted** on 2/6/2018 1:34 PM

DOT Code/Fire Haz. Class	Common Name	Unit	Quantities Max. Daily	Largest Cont.	Avg. Daily	Annual Waste Amount	Federal Hazard Categories	Hazardous Components (For mixture only) Component Name	% Wt	EHS	CAS No.
	GLYCOL ETHER CAS No 107-98-2 Map: 1 Grid: G-7	**Gallons** State Liquid Type Pure	**250** Storage Container Tote Bin Days on Site: 365	**500**	150 Pressue Ambient Temperature Ambient	Waste Code	- Physical Flammable - Health Skin Corrosion Irritation - Health Serious Eye Damage Eye Irritation - Health Specific Target Organ Toxicity				
DOT: 3 - Flammable and Combustible Liquids Flammable Liquid, Class I-B	**ACETONE** CAS No 67-64-1 Map: 1 Grid: G-7	**Gallons** State Liquid Type Pure	**550** Storage Container Tote Bin Days on Site: 365	**500**	350 Pressue Ambient Temperature Ambient	Waste Code	- Physical Flammable - Health Skin Corrosion Irritation - Health Serious Eye Damage Eye Irritation - Health Specific Target Organ Toxicity				
DOT: 3 - Flammable and Combustible Liquids	**DMF** CAS No 68-12-2	**Gallons** State Liquid Type Pure	**250** Storage Container Tote Bin Days on Site: 365	**500**	150 Pressue Ambient Temperature Ambient	Waste Code	- Physical Flammable - Health Reproductive Toxicity - Health Skin Corrosion Irritation - Health Serious Eye Damage Eye Irritation - Health Specific Target Organ Toxicity				
	WASTE RESIN CONTAMINATED DEBRIS CAS No Map: 1 Grid: F-7	**Pounds** State Solid Type Waste	**400** Storage Container Steel Drum Days on Site: 365	**55**	200 Pressue Ambient Temperature Ambient	5000 Waste Code 342	- Physical Flammable - Health Skin Corrosion Irritation - Health Serious Eye Damage Eye Irritation - Health Specific Target Organ Toxicity				

Hazardous Materials And Wastes Inventory Matrix Report

CERS Business/Org.	**NELCO PRODUCTS INC**	Chemical Location	CERS ID **10427368**
Facility Name	**NELCO PRODUCTS INC**	**Resin Tote Room**	Facility ID **30-011-001363**
	1100 E KIMBERLY AVE, ANAHEIM 92801		Status **Submitted** on 2/6/2018 1:34 PM

DOT Code/Fire Haz. Class	Common Name	Unit	Quantities Max. Daily	Quantities Largest Cont.	Quantities Avg. Daily	Annual Waste Amount	Federal Hazard Categories	Hazardous Components (For mixture only) Component Name	% Wt	EHS	CAS No.
DOT: 3 - Flammable and Combustible Liquids	**2-butanone** CAS No 78-93-3	**Gallons** State Liquid Type Pure	**550** Storage Container Tote Bin Days on Site: 365	**500**	350 Pressue Ambient Temperature Ambient	Waste Code	- Physical Flammable - Health Skin Corrosion Irritation - Health Serious Eye Damage Eye Irritation - Health Specific Target Organ Toxicity				
	EPOXY RESINS CAS No 61788-97-4 Map: 1 Grid: F-7	**Gallons** State Liquid Type Mixture	**1000** Storage Container Tote Bin Days on Site: 365	**550**	800 Pressue Ambient Temperature Ambient	Waste Code	- Physical Flammable - Health Skin Corrosion Irritation - Health Serious Eye Damage Eye Irritation - Health Specific Target Organ Toxicity	BISPHENOL EPOXY RESIN METHANOL ETHYLENE GLYCOL METHYL ETHYL KETONE ACETONE	90 % 3 % 1 % 20 % 30 %		25068-38-6 67-56-1 107-21-1 78-93-2 67-64-1

Hazardous Materials And Wastes Inventory Matrix Report

CERS Business/Org. **NELCO PRODUCTS INC**
Facility Name **NELCO PRODUCTS INC**
1100 E KIMBERLY AVE, ANAHEIM 92801

Chemical Location
Treater Bay

CERS ID **10427368**
Facility ID **30-011-001363**
Status **Submitted** on 2/6/2018 1:34 PM

DOT Code/Fire Haz. Class	Common Name	Unit	Quantities Max. Daily	Largest Cont.	Avg. Daily	Annual Waste Amount	Federal Hazard Categories	Hazardous Components (For mixture only) Component Name	% Wt	EHS	CAS No.
	HYDROGEN GAS CAS No 1330-74-0 Map: 1 Grid: J-4	**Cu. Feet** State Gas Type Pure	**510** Storage Container Cylinder Days on Site: 365	**255**	510 Pressue Ambient Temperature Ambient	Waste Code	- Physical Flammable - Physical Gas Under Pressure - Health Serious Eye Damage Eye Irritation				
DOT: 9 - Misc. Hazardous Materials	**FIRE SUPPRESSION SYSTEM** CAS No 75-46-7 Map: 1 Grid: F-4	**Cu. Feet** State Gas Type Pure	**800** Storage Container Cylinder Days on Site: 365	**200**	800 Pressue > Ambient Temperature Ambient	Waste Code	- Physical Gas Under Pressure - Health Simple Asphyxiant				
	WASTE RESIN SOLUTIONS CAS No Map: 1 Grid: J-4	**Gallons** State Liquid Type Waste	**600** Storage Container Tote Bin Days on Site: 365	**600**	350 Pressue Ambient Temperature Ambient	30000 Waste Code 352	- Physical Flammable - Health Skin Corrosion Irritation - Health Serious Eye Damage Eye Irritation - Health Specific Target Organ Toxicity				

HAZARDOUS MATERIALS DISCLOSURE

Chemical Inventory and Business Emergency Plan

Site Map

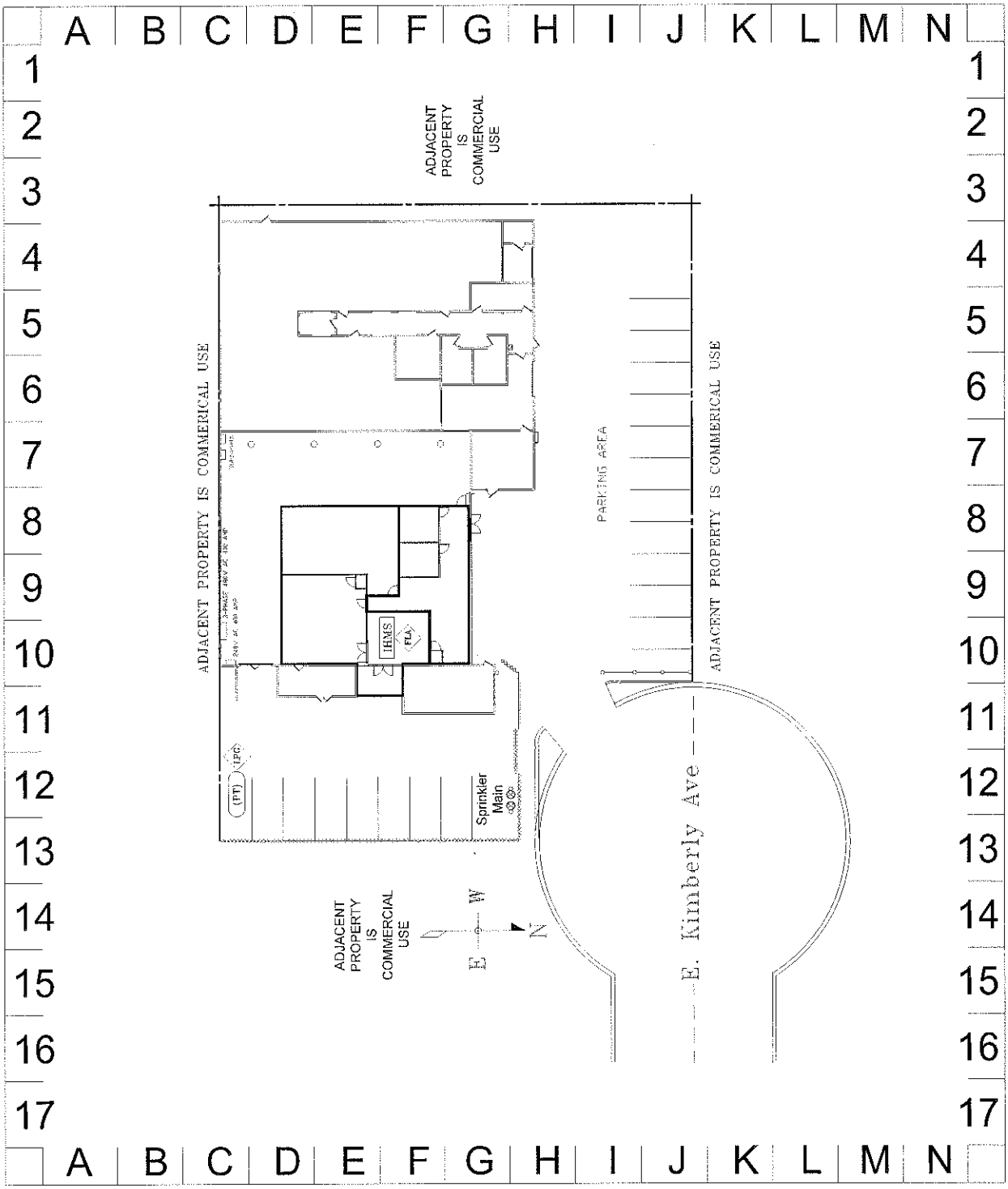

BUSINESS NAME		DATE
Nelco Products, Inc.	**Plant 1**	**12/28/98**
ADDRESS	CITY	ZIP CODE
1100 E. Kimberly Ave.	**Anaheim**	**92801**

Site map page ___ of ___

NELCO PRODUCTS (CERSID: 10152669)

Facility Information Submitted Feb 6, 2018

Submitted on 2/6/2018 1:22:09 PM by *Ron Fleming* of NELCO PRODUCTS INC (ANAHEIM, CA)

- Business Activities
- Business Owner/Operator Identification

Guidance Messages

- **Warning:**
  1. Business Activities - The Facility Name for CERSID: 10152669 has changed from: 'NELCO PRODUCTS ' to 'NELTEC INC'.

Hazardous Materials Inventory Submitted Feb 6, 2018

Submitted on 2/6/2018 1:22:09 PM by *Ron Fleming* of NELCO PRODUCTS INC (ANAHEIM, CA)

- Hazardous Material Inventory (35)
- Site Map (Official Use Only)
  - *Annotated Site Map (Official Use Only)* (Adobe PDF, 84KB)

Guidance Messages

- **Warning:**
  1. Hazardous Material Inventory - This inventory contains 3 trade secret material(s). Trade secret information must meet the criteria specified in California Civil Code 3426.1(d) and Government Code 6254.7

Site Identification

NELTEC INC
1107 E Kimberly Ave
Anaheim, CA 92801
County
Orange

CERS ID
10152669
EPA ID Number
CAD042138032

Submittal Status

Submitted on 2/6/2018 by *Ron Fleming* of NELCO PRODUCTS INC (ANAHEIM, CA)

Hazardous Materials

Does your facility have on site (for any purpose) at any one time, hazardous materials at or above 55 gallons for liquids, 500 pounds for solids, or 200 cubic feet for compressed gases (include liquids in ASTs and USTs); or is regulated under more restrictive inventory local reporting requirements (shown below if present); or the applicable Federal threshold quantity for an extremely hazardous substance specified in 40 CFR Part 355, Appendix A or B; or handle radiological materials in quantities for which an emergency plan is required pursuant to 10 CFR Parts 30, 40 or 70?	Yes

Underground Storage Tank(s) (UST)

Does your facility own or operate underground storage tanks?	No

Hazardous Waste

Is your facility a Hazardous Waste Generator?	Yes
Does your facility treat hazardous waste on-site?	No
Is your facility's treatment subject to financial assurance requirements (for Permit by Rule and Conditional Authorization)?	No
Does your facility consolidate hazardous waste generated at a remote site?	No
Does your facility need to report the closure/removal of a tank that was classified as hazardous waste and cleaned on-site?	No
Does your facility generate in any single calendar month 1,000 kilograms (kg) (2,200 pounds) or more of federal RCRA hazardous waste, or generate in any single calendar month, or accumulate at any time, 1 kg (2.2 pounds) of RCRA acute hazardous waste; or generate or accumulate at any time more than 100 kg (220 pounds) of spill cleanup materials contaminated with RCRA acute hazardous waste.	Yes
Is your facility a Household Hazardous Waste (HHW) Collection site?	No

Excluded and/or Exempted Materials

Does your facility recycle more than 100 kg/month of excluded or exempted recyclable materials (per HSC 25143.2)?	No
Does your facility own or operate ASTs above these thresholds? Store greater than 1,320 gallons of petroleum products (new or used) in aboveground tanks or containers.	No
Does your facility have Regulated Substances stored onsite in quantities greater than the threshold quantities established by the California Accidental Release prevention Program (CalARP)?	No

Additional Information

No additional comments provided.

Facility/Site

NELTEC INC
1107 E Kimberly Ave
Anaheim, CA 92801

CERS ID
10152669

Submittal Status

Submitted on 2/6/2018 by *Ron Fleming* of NELCO PRODUCTS INC (ANAHEIM, CA)

Identification

NELTEC, Inc.

Operator Phone	Business Phone	Business Fax
(714) 459-4400	Same	

Beginning Date	Ending Date	
Dun & Bradstreet	**SIC Code**	**Primary NAICS**
952949819	2295	313320

Facility/Site Mailing Address

1100 E Kimberly Ave
FULLERTON , CA 92801

Primary Emergency Contact

Ron Fleming
Title
Director of EHS

Business Phone	24-Hour Phone	Pager Number
(714) 459-4400	(480) 379-2501	

Owner

NELTEC, Inc.
(714) 459-4400
1100 E Kimberly Ave.
ANAHEIM , CA 92801

Secondary Emergency Contact

Candido Gonzales
Title
Treater Manager

Business Phone	24-Hour Phone	Pager Number
(714) 459-4400	PRVY-Controlled/Privacy	

Billing Contact

Carrie McKay
(714) 459-4400 cmckay@parkelectro.com
1100 E Kimberly Ave
Anaheim, CA 92801

Environmental Contact

Ron Fleming
(480) 379-2501 rfleming@parkelectro.com
1100 E Kimberly Ave
Anaheim, CA 92801

Name of Signer	Signer Title	Document Preparer
Ron Fleming	Director of EHS	Ron Fleming

Additional Information

Locally-collected Fields

Some or all of the following fields may be required by your local regulator(s).

Property Owner

Phone

Mailing Address

,

Assessor Parcel Number (APN)

Number of Employees
20

Facility ID
30-011-000337

Hazardous Materials And Wastes Inventory Matrix Report

CERS Business/Org. **NELCO PRODUCTS INC**
Facility Name **NELCO PRODUCTS**
1107 E Kimberly Ave, Anaheim 92801

Chemical Location

CERS ID **10152669**
Facility ID **30-011-000337**
Status **Submitted** on 2/6/2018 1:22 PM

DOT Code/Fire Haz. Class	Common Name	Unit	Quantities Max. Daily	Largest Cont.	Avg. Daily	Annual Waste Amount	Federal Hazard Categories	Hazardous Components (For mixture only) Component Name	% Wt	EHS	CAS No.
	CYANOGUANIDINE CAS No 461-58-5 Map: 1 Grid: I-4	**Pounds** State Solid Type Pure	**5000** Storage Container Bag Days on Site: 365	**50**	3000 Pressue Ambient Temperature Ambient	Waste Code	- Physical Combustible Dust - Health Skin Corrosion Irritation - Health Serious Eye Damage Eye Irritation - Health Specific Target Organ Toxicity				
	STYRENE MALEIC ANHYDRIDE RESIN CAS No 26762-29-8 Map: 1 Grid: I-4	**Gallons** State Solid Type Pure	**1100** Storage Container Steel Drum Days on Site: 365	**55**	440 Pressue Ambient Temperature Ambient	Waste Code	- Health Skin Corrosion Irritation - Health Serious Eye Damage Eye Irritation				

Hazardous Materials And Wastes Inventory Matrix Report

CERS Business/Org. **NELCO PRODUCTS INC**
Facility Name **NELCO PRODUCTS**
1107 E Kimberly Ave, Anaheim 92801

Chemical Location
DRUM STORAGE, OUTSIDE

CERS ID **10152669**
Facility ID **30-011-000337**
Status **Submitted** on 2/6/2018 1:22 PM

DOT Code/Fire Haz. Class	Common Name	Unit	Quantities Max. Daily	Largest Cont.	Avg. Daily	Annual Waste Amount	Federal Hazard Categories	Hazardous Components (For mixture only) Component Name	% Wt	EHS	CAS No.
	WASTE OILY DEBRIS CAS No Map: 1 Grid: J-17	**Pounds** State: Solid Type: Waste	**900** Storage Container: Steel Drum Days on Site: 365	**300**	300 Pressure: Ambient Temperature: Ambient	2000 Waste Code: 212	- Physical Flammable - Health Skin Corrosion Irritation - Health Serious Eye Damage Eye Irritation	Spent filters, rags and debris Spent oil	98 % 2 %		
	PROPANE CAS No Map: 1 Grid: J-16	**Gallons** State: Gas Type: Mixture	**100** Storage Container: Cylinder Days on Site: 365	**100**	75 Pressure: > Ambient Temperature: Ambient	Waste Code	- Physical Flammable - Physical Gas Under Pressure - Health Simple Asphyxiant				
	METHYL ETHYL KETONE CAS No 78-93-3 Map: 1 Grid: J-16	**Gallons** State: Liquid Type: Pure	**500** Storage Container: Steel Drum Days on Site: 365	**55**	300 Pressure: Ambient Temperature: Ambient	Waste Code	- Physical Flammable - Health Skin Corrosion Irritation - Health Serious Eye Damage Eye Irritation - Health Specific Target Organ Toxicity				
	EPOXY RESIN - DER331 CAS No 25085-99-8 Map: 1 Grid: J-17	**Gallons** State: Liquid Type: Pure	**220** Storage Container: Steel Drum Days on Site: 365	**55**	100 Pressure: Ambient Temperature: Ambient	Waste Code	- Physical Flammable - Health Skin Corrosion Irritation - Health Serious Eye Damage Eye Irritation - Health Specific Target Organ Toxicity				
	DER-560 CAS No 40039-93-8 Map: 1 Grid: J-17	**Gallons** State: Solid Type: Pure	**440** Storage Container: Steel Drum Days on Site: 365	**55**	220 Pressure: Ambient Temperature: Ambient	Waste Code	- Physical Flammable - Health Skin Corrosion Irritation - Health Serious Eye Damage Eye Irritation - Health Specific Target Organ Toxicity				

Hazardous Materials And Wastes Inventory Matrix Report

CERS Business/Org. **NELCO PRODUCTS INC**
Facility Name **NELCO PRODUCTS**
1107 E Kimberly Ave, Anaheim 92801

Chemical Location
DRUM STORAGE, OUTSIDE

CERS ID **10152669**
Facility ID **30-011-000337**
Status **Submitted** on 2/6/2018 1:22 PM

DOT Code/Fire Haz. Class	Common Name	Unit	Quantities Max. Daily	Largest Cont.	Avg. Daily	Annual Waste Amount	Federal Hazard Categories	Hazardous Components (For mixture only) Component Name	% Wt	EHS	CAS No.
	EPOXY RESIN DER 538-A80 CAS No Map: 1 Grid: I-15	**Gallons** State: Liquid Type: Mixture	**850** Storage Container: Aboveground Tank, Steel Drum Days on Site: 365	**55**	550 Pressure: Ambient Temperature: Ambient	Waste Code	- Physical Flammable - Health Skin Corrosion Irritation - Health Serious Eye Damage Eye Irritation - Health Specific Target Organ Toxicity	A Glycidyl ether of brominated bisphenol A Acetone	80 % 20 %		26265-08-7 67-64-1
	EPOXY RESIN XZ 92566 CAS No Map: 1 Grid: J-17	**Gallons** State: Liquid Type: Mixture	**600** Storage Container: Steel Drum Days on Site: 365	**55**	200 Pressure: Ambient Temperature: Ambient	Waste Code	- Physical Flammable - Health Skin Corrosion Irritation - Health Serious Eye Damage Eye Irritation - Health Specific Target Organ Toxicity	Modified Epoxy Resin (Proprietary) Cyclohexanone	50 % 50 %		 108-94-1
	EPOXY RESIN DEN 439-EK85 CAS No Map: 1 Grid: J-17	**Gallons** State: Liquid Type: Mixture	**800** Storage Container: Steel Drum Days on Site: 365	**55**	400 Pressure: Ambient Temperature: Ambient	Waste Code	- Physical Flammable - Health Skin Corrosion Irritation - Health Serious Eye Damage Eye Irritation - Health Specific Target Organ Toxicity	Phenol, Formaldehyde Glycidyl Ether Polymer Methyl Ethyl Keytone	85 % 15 %		28064-14-4 78-93-3
	EPOXY RESIN 1031-A70 CAS No Map: 1 Grid: J-17	**Gallons** State: Liquid Type: Mixture	**400** Storage Container: Steel Drum Days on Site: 365	**55**	110 Pressure: Ambient Temperature: Ambient	Waste Code	- Physical Flammable - Health Skin Corrosion Irritation - Health Serious Eye Damage Eye Irritation - Health Specific Target Organ Toxicity	Oxirane,2.2.2.2-tetrakis Acetone	70 % 30 %		7328-97-4 67-64-1

Hazardous Materials And Wastes Inventory Matrix Report

CERS Business/Org. **NELCO PRODUCTS INC**
Facility Name **NELCO PRODUCTS**
1107 E Kimberly Ave, Anaheim 92801

Chemical Location
DRUM STORAGE, OUTSIDE

CERS ID **10152669**
Facility ID **30-011-000337**
Status **Submitted** on 2/6/2018 1:22 PM

DOT Code/Fire Haz. Class	Common Name	Unit	Quantities Max. Daily	Largest Cont.	Avg. Daily	Annual Waste Amount	Federal Hazard Categories	Hazardous Components (For mixture only) Component Name	% Wt	EHS	CAS No.
	EPOXY RESIN GZ 488N CAS No Map: 1 Grid: J-17	**Gallons** State: Liquid Type: Mixture	**400** Storage Container: Steel Drum Days on Site: 365	**55**	110 Pressure: Ambient Temperature: Ambient	Waste Code	- Physical Flammable - Health Skin Corrosion Irritation - Health Serious Eye Damage Eye Irritation - Health Specific Target Organ Toxicity	Phenol,4,4,4-polymer Ether Acetate Methyl Ethyl Keytone Cyclohexanone	70 % 10 % 10 % 10 %		25068-38-6 108-65-6 78-93-3 108-65-6
	CARBITOL CAS No 111-90-0 Map: 1 Grid: J-17	**Gallons** State: Liquid Type: Pure	**700** Storage Container: Steel Drum Days on Site: 365	**55**	350 Pressure: Ambient Temperature: Ambient	Waste Code	- Physical Flammable - Health Skin Corrosion Irritation - Health Serious Eye Damage Eye Irritation - Health Specific Target Organ Toxicity				
	EPOXY RESIN PRIMASET BA-230 CAS No Map: 1 Grid: K-16	**Gallons** State: Liquid Type: Mixture	**770** Storage Container: Steel Drum Days on Site: 365	**55**	440 Pressure: Ambient Temperature: Ambient	Waste Code	- Physical Flammable - Health Skin Corrosion Irritation - Health Serious Eye Damage Eye Irritation - Health Specific Target Organ Toxicity	Bisphenol A dicyanate oligomer (Proprietary) Butanone	75 % 25 %		 78-93-3
	EPON RESIN 58005 CAS No Map: 1 Grid: J-16	**Gallons** State: Liquid Type: Mixture	**275** Storage Container: Steel Drum Days on Site: 365	**55**	110 Pressure: Ambient Temperature: Ambient	Waste Code	- Physical Flammable - Health Skin Corrosion Irritation - Health Serious Eye Damage Eye Irritation - Health Specific Target Organ Toxicity				

Hazardous Materials And Wastes Inventory Matrix Report

CERS Business/Org.	**NELCO PRODUCTS INC**	Chemical Location	CERS ID **10152669**
Facility Name	**NELCO PRODUCTS** 1107 E Kimberly Ave, Anaheim 92801	**DRUM STORAGE, OUTSIDE**	Facility ID **30-011-000337** Status **Submitted** on 2/6/2018 1:22 PM

DOT Code/Fire Haz. Class	Common Name	Unit	Quantities Max. Daily	Largest Cont.	Avg. Daily	Annual Waste Amount	Federal Hazard Categories	Hazardous Components (For mixture only) Component Name	% Wt	EHS	CAS No.
	EPOXY RESIN, ARALDITE GZ-488 N -40 CAS No Map: 1 Grid: J-16	**Gallons** State: Liquid Type: Mixture	**220** Storage Container: Steel Drum Days on Site: 365	**55**	110 Pressue: Ambient Temperature: Ambient	Waste Code	- Physical Flammable - Health Skin Corrosion Irritation - Health Serious Eye Damage Eye Irritation - Health Specific Target Organ Toxicity				
	EPOXY RESIN, XUS 19042 CAS No Map: 1 Grid: K-16	**Gallons** State: Liquid Type: Mixture	**275** Storage Container: Steel Drum Days on Site: 365	**55**	110 Pressue: Ambient Temperature: Ambient	Waste Code	- Physical Flammable - Health Acute Toxicity - Health Skin Corrosion Irritation - Health Serious Eye Damage Eye Irritation - Health Specific Target Organ Toxicity	Brominated Epoxy Resin (Proprietary) Acetone Methanol	85 % 10 % 5 %		 67-64-1 67-56-1

Hazardous Materials And Wastes Inventory Matrix Report

CERS Business/Org.	**NELCO PRODUCTS INC**	Chemical Location		CERS ID	**10152669**
Facility Name	**NELCO PRODUCTS**	**FIBER DRUMS INSIDE**		Facility ID	**30-011-000337**
	1107 E Kimberly Ave, Anaheim 92801			Status	**Submitted** on 2/6/2018 1:22 PM

DOT Code/Fire Haz. Class	Common Name	Unit	Quantities Max. Daily	Largest Cont.	Avg. Daily	Annual Waste Amount	Federal Hazard Categories	Hazardous Components (For mixture only) Component Name	% Wt	EHS	CAS No.
	PHENOLIC RESIN FLAKE CAS No 108-95-2 Map: 1 Grid: K-9	**Pounds** State Solid Type Pure	**10000** Storage Container Bag Days on Site: 365	**50**	5000 Pressue Ambient Temperature Ambient	Waste Code	- Health Acute Toxicity - Health Skin Corrosion Irritation - Health Serious Eye Damage Eye Irritation				

Hazardous Materials And Wastes Inventory Matrix Report

CERS Business/Org. **NELCO PRODUCTS INC**
Facility Name **NELCO PRODUCTS**
1107 E Kimberly Ave, Anaheim 92801

Chemical Location
Indoor storage area

CERS ID **10152669**
Facility ID **30-011-000337**
Status **Submitted** on 2/6/2018 1:22 PM

DOT Code/Fire Haz. Class	Common Name	Unit	Quantities Max. Daily	Largest Cont.	Avg. Daily	Annual Waste Amount	Federal Hazard Categories	Hazardous Components (For mixture only) Component Name	% Wt	EHS	CAS No.
	FURFURYL ALCOHOL CAS No 98-00-0 Map: 1 Grid: K-9	**Gallons** State Liquid Type Pure	**220** Storage Container Steel Drum Days on Site: 365	**55**	110 Pressue Ambient Temperature Ambient	Waste Code	- Physical Flammable - Health Skin Corrosion Irritation - Health Serious Eye Damage Eye Irritation				
	SURFYNOL 104 A SURFACTANT CAS No Map: 1 Grid: K-10	**Gallons** State Liquid Type Mixture	**110** Storage Container Steel Drum Days on Site: 365	**55**	55 Pressue Ambient Temperature Ambient	Waste Code	- Physical Flammable - Health Acute Toxicity - Health Skin Corrosion Irritation - Health Serious Eye Damage Eye Irritation	Tetramethyl-5-decyne-4,7-diol,2,4,7,9, Ethyl-1-Hexanol,2-	50 % 50 %		126-86-3 104-76-7
	BORIC ACID CAS No ✔EHS 10043-35-3 Map: 1 Grid: H-4	**Pounds** State Solid Type Pure	**1000** Storage Container Bag Days on Site: 365	**50**	500 Pressue Ambient Temperature Ambient	Waste Code	- Health Skin Corrosion Irritation - Health Serious Eye Damage Eye Irritation				

Hazardous Materials And Wastes Inventory Matrix Report

CERS Business/Org.	**NELCO PRODUCTS INC**	Chemical Location	CERS ID **10152669**
Facility Name	**NELCO PRODUCTS** 1107 E Kimberly Ave, Anaheim 92801	**Inside glass storage area**	Facility ID **30-011-000337** Status **Submitted** on 2/6/2018 1:22 PM

DOT Code/Fire Haz. Class	Common Name	Unit	Quantities Max. Daily	Largest Cont.	Avg. Daily	Annual Waste Amount	Federal Hazard Categories	Hazardous Components (For mixture only) Component Name	% Wt	EHS	CAS No.
	CURED PREPREG (FIBER GLASS CLOTH IMPREGNATED WITH EPOXY RESIN) CAS No Map: 1 Grid: F-3	**Pounds** State: Solid Type: Pure	**200000** Storage Container: Other Days on Site: 365	**1000**	50000 Pressue: Ambient Temperature: Ambient	Waste Code	- Health Skin Corrosion Irritation - Health Hazard Not Otherwise Classified	BROMINATED BISPHENOL A EPOXY RESIN FIBROUS GLASS FABRIC	63 % 60 %		26265-08-7 65997-17-3

Hazardous Materials And Wastes Inventory Matrix Report

CERS Business/Org.	**NELCO PRODUCTS INC**	Chemical Location	CERS ID **10152669**
Facility Name	**NELCO PRODUCTS** 1107 E Kimberly Ave, Anaheim 92801	**LOCKED GATED AREA INSIDE BUILDING**	Facility ID **30-011-000337** Status **Submitted** on 2/6/2018 1:22 PM

DOT Code/Fire Haz. Class	Common Name	Unit	Quantities Max. Daily	Quantities Largest Cont.	Quantities Avg. Daily	Annual Waste Amount	Federal Hazard Categories	Hazardous Components (For mixture only) Component Name	% Wt	EHS	CAS No.
	N-METHYL-2-PYRROLIDONE CAS No 872-50-4 Map: 1 Grid: J-4	**Gallons** State Liquid Type Pure	**110** Storage Container Steel Drum Days on Site: 365	**55**	55 Pressue Ambient Temperature Ambient	Waste Code	- Physical Flammable - Health Skin Corrosion Irritation - Health Serious Eye Damage Eye Irritation - Health Specific Target Organ Toxicity				

Hazardous Materials And Wastes Inventory Matrix Report

CERS Business/Org.	**NELCO PRODUCTS INC**	Chemical Location	CERS ID **10152669**
Facility Name	**NELCO PRODUCTS** 1107 E Kimberly Ave, Anaheim 92801	**Main Hallway outside mix room #1 - protected by poles**	Facility ID **30-011-000337** Status **Submitted** on 2/6/2018 1:22 PM

DOT Code/Fire Haz. Class	Common Name	Unit	Quantities Max. Daily	Largest Cont.	Avg. Daily	Annual Waste Amount	Federal Hazard Categories	Hazardous Components (For mixture only) Component Name	% Wt	EHS	CAS No.
	FE-13 (SAFE GAS) CAS No 75-46-7 Map: 1 Grid: J-7	**Cu. Feet** State Gas Type Pure	**400** Storage Container Cylinder Days on Site: 365	**100**	400 Pressue > Ambient Temperature Ambient	Waste Code	- Physical Gas Under Pressure - Health Simple Asphyxiant				

Hazardous Materials And Wastes Inventory Matrix Report

CERS Business/Org.	**NELCO PRODUCTS INC**	Chemical Location	CERS ID **10152669**
Facility Name	**NELCO PRODUCTS** 1107 E Kimberly Ave, Anaheim 92801	**orutdoor waste storage area**	Facility ID **30-011-000337** Status **Submitted** on 2/6/2018 1:22 PM

DOT Code/Fire Haz. Class	Common Name	Unit	Quantities Max. Daily	Largest Cont.	Avg. Daily	Annual Waste Amount	Federal Hazard Categories	Hazardous Components (For mixture only) Component Name	% Wt	EHS	CAS No.
	WASTE RESIN CONTAMINATED DEBRIS CAS No Map: 1 Grid: E-16	**Pounds** State: Solid Type: Waste	**3500** Storage Container: Steel Drum Days on Site: 365	**350**	2100 Pressue: Ambient Temperature: Ambient	14000 Waste Code: 352	- Physical Flammable - Health Skin Corrosion Irritation - Health Serious Eye Damage Eye Irritation - Health Specific Target Organ Toxicity	Used filters, rags and debris Spent solvent	98 % 2 %		

Hazardous Materials And Wastes Inventory Matrix Report

CERS Business/Org.	**NELCO PRODUCTS INC**	Chemical Location	CERS ID **10152669**
Facility Name	**NELCO PRODUCTS** 1107 E Kimberly Ave, Anaheim 92801	**Outdoor chemical storage area (Totes)**	Facility ID **30-011-000337** Status **Submitted** on 2/6/2018 1:22 PM

DOT Code/Fire Haz. Class	Common Name	Unit	Quantities Max. Daily	Quantities Largest Cont.	Quantities Avg. Daily	Annual Waste Amount	Federal Hazard Categories	Hazardous Components (For mixture only) Component Name	% Wt	EHS	CAS No.
	ACETONE CAS No 67-64-1 Map: 1 Grid: J-17	**Gallons** State Liquid Type Pure	**900** Storage Container Tote Bin Days on Site: 365	**300**	400 Pressue Ambient Temperature Ambient	Waste Code	- Physical Flammable - Health Skin Corrosion Irritation - Health Serious Eye Damage Eye Irritation - Health Specific Target Organ Toxicity				

Hazardous Materials And Wastes Inventory Matrix Report

CERS Business/Org. **NELCO PRODUCTS INC**
Facility Name **NELCO PRODUCTS**
1107 E Kimberly Ave, Anaheim 92801

Chemical Location
Outdoor chemical storage tank (Tank Farm)

CERS ID **10152669**
Facility ID **30-011-000337**
Status **Submitted** on 2/6/2018 1:22 PM

DOT Code/Fire Haz. Class	Common Name	Unit	Quantities Max. Daily	Largest Cont.	Avg. Daily	Annual Waste Amount	Federal Hazard Categories	Hazardous Components (For mixture only) Component Name	% Wt	EHS	CAS No.
	GLYCOL ETHER PM CAS No 107-98-2 Map: 1 Grid: J-15	**Gallons** State Liquid Type Pure	**3000** Storage Container Aboveground Tank Days on Site: 365	**3000**	2000 Pressue Ambient Temperature Ambient	Waste Code	- Physical Flammable - Health Skin Corrosion Irritation - Health Serious Eye Damage Eye Irritation				
	DMF CAS No 68-12-2 Map: 1 Grid: J-15	**Gallons** State Liquid Type Pure	**6000** Storage Container Aboveground Tank, Steel Drum Days on Site: 365	**5000**	4000 Pressue Ambient Temperature Ambient	Waste Code	- Physical Flammable - Health Acute Toxicity - Health Reproductive Toxicity - Health Skin Corrosion Irritation - Health Serious Eye Damage Eye Irritation - Health Specific Target Organ Toxicity				
	AER 5200-A80 EPOXY RESIN CAS No Map: 1 Grid: J-14	**Gallons** State Liquid Type Mixture	**6500** Storage Container Aboveground Tank, Steel Drum Days on Site: 365	**5000**	5000 Pressue Ambient Temperature Ambient	Waste Code	- Physical Flammable - Health Skin Corrosion Irritation - Health Serious Eye Damage Eye Irritation - Health Specific Target Organ Toxicity	Modified Epoxy Resin (Proprietary) Acetone	80 % 20 %		 67-64-1

Hazardous Materials And Wastes Inventory Matrix Report

CERS Business/Org.	**NELCO PRODUCTS INC**	Chemical Location	CERS ID **10152669**
Facility Name	**NELCO PRODUCTS** 1107 E Kimberly Ave, Anaheim 92801	**Outdoor chemical storage tank (Tank Farm) & indoor storage room.**	Facility ID **30-011-000337** Status **Submitted** on 2/6/2018 1:22 PM

DOT Code/Fire Haz. Class	Common Name	Unit	Quantities Max. Daily	Quantities Largest Cont.	Quantities Avg. Daily	Annual Waste Amount	Federal Hazard Categories	Hazardous Components (For mixture only) Component Name	% Wt	EHS	CAS No.
	EPOXY RESIN, DER 592-A80 CAS No Map: 1 Grid: I-13	**Gallons** State: Liquid Type: Mixture	**7000** Storage Container: Aboveground Tank, Steel Drum Days on Site: 365	**6000**	4500 Pressue: Ambient Temperature: Ambient	Waste Code	- Physical Flammable - Health Skin Corrosion Irritation - Health Serious Eye Damage Eye Irritation - Health Specific Target Organ Toxicity	Epoxy resin (Proprietary) Acetone	80 % 20 %		 67-64-1

Hazardous Materials And Wastes Inventory Matrix Report

CERS Business/Org.	**NELCO PRODUCTS INC**	Chemical Location		CERS ID	**10152669**
Facility Name	**NELCO PRODUCTS**	**outdoor storage area**		Facility ID	**30-011-000337**
	1107 E Kimberly Ave, Anaheim 92801			Status	**Submitted** on 2/6/2018 1:22 PM

DOT Code/Fire Haz. Class	Common Name	Unit	Quantities Max. Daily	Largest Cont.	Avg. Daily	Annual Waste Amount	Federal Hazard Categories	Hazardous Components (For mixture only) Component Name	% Wt	EHS	CAS No.
	METHANOL CAS No 67-56-1 Map: 1 Grid: J-17	**Gallons** State Liquid Type Pure	**600** Storage Container Steel Drum Days on Site: 365	**55**	200 Pressue Ambient Temperature Ambient	Waste Code	- Physical Flammable - Health Acute Toxicity - Health Skin Corrosion Irritation - Health Specific Target Organ Toxicity				

Hazardous Materials And Wastes Inventory Matrix Report

CERS Business/Org.	**NELCO PRODUCTS INC**	Chemical Location	CERS ID **10152669**
Facility Name	**NELCO PRODUCTS** 1107 E Kimberly Ave, Anaheim 92801	**outdoor storage area, covered and chained.**	Facility ID **30-011-000337** Status **Submitted** on 2/6/2018 1:22 PM

DOT Code/Fire Haz. Class	Common Name	Unit	Quantities Max. Daily	Largest Cont.	Avg. Daily	Annual Waste Amount	Federal Hazard Categories	Hazardous Components (For mixture only) Component Name	% Wt	EHS	CAS No.
	HYDROGEN GAS CAS No 1333-74-0 Map: 1 Grid: E-9	**Cu. Feet** State Gas Type Pure	**510** Storage Container Cylinder Days on Site: 365	**255**	300 Pressue Ambient Temperature Ambient	Waste Code	- Physical Flammable - Physical Gas Under Pressure - Physical Pyrophoric				

Hazardous Materials And Wastes Inventory Matrix Report

CERS Business/Org.	**NELCO PRODUCTS INC**	Chemical Location	CERS ID **10152669**
Facility Name	**NELCO PRODUCTS** 1107 E Kimberly Ave, Anaheim 92801	**outdoor waste storage area**	Facility ID **30-011-000337** Status **Submitted** on 2/6/2018 1:22 PM

DOT Code/Fire Haz. Class	Common Name	Unit	Quantities Max. Daily	Largest Cont.	Avg. Daily	Annual Waste Amount	Federal Hazard Categories	Hazardous Components (For mixture only) Component Name	% Wt	EHS	CAS No.
	SPENT RESIN AND SOLVENTS CAS No Map: 1 Grid: E-16	**Gallons** State: Liquid Type: Waste	**3800** Storage Container: Tote Bin Days on Site: 365	**600**	2400 Pressue: Ambient Temperature: Ambient	16000 Waste Code: 352	- Physical Flammable - Health Skin Corrosion Irritation - Health Serious Eye Damage Eye Irritation - Health Specific Target Organ Toxicity	Spent epoxy resin Spent solvents	80 % 20 %		

Hazardous Materials And Wastes Inventory Matrix Report

CERS Business/Org.	**NELCO PRODUCTS INC**	Chemical Location	CERS ID **10152669**
Facility Name	**NELCO PRODUCTS** 1107 E Kimberly Ave, Anaheim 92801	**OUTSIDE DRUM YARD (NE YARD)**	Facility ID **30-011-000337** Status **Submitted** on 2/6/2018 1:22 PM

DOT Code/Fire Haz. Class	Common Name	Unit	Quantities Max. Daily	Quantities Largest Cont.	Quantities Avg. Daily	Annual Waste Amount	Federal Hazard Categories	Hazardous Components (For mixture only) Component Name	% Wt	EHS	CAS No.
	EPOXY RESIN MIXTURE XZ-92505 CAS No Map: 1 Grid: I-16	**Gallons** State: Liquid Type: Mixture	**550** Storage Container: Steel Drum Days on Site: 365	**55**	550 Pressue: Ambient Temperature: Ambient	Waste Code	- Physical Flammable - Health Reproductive Toxicity - Health Skin Corrosion Irritation - Health Serious Eye Damage Eye Irritation - Health Specific Target Organ Toxicity	Epoxy Resin (Proprietary) Dimethylformamide	50 % 40 %		

Hazardous Materials And Wastes Inventory Matrix Report

CERS Business/Org.	**NELCO PRODUCTS INC**	Chemical Location	CERS ID **10152669**
Facility Name	**NELCO PRODUCTS** 1107 E Kimberly Ave, Anaheim 92801	**Side hallway outside mix room and back room behind litzler treater.**	Facility ID **30-011-000337** Status **Submitted** on 2/6/2018 1:22 PM

DOT Code/Fire Haz. Class	Common Name	Unit	Quantities Max. Daily	Quantities Largest Cont.	Quantities Avg. Daily	Annual Waste Amount	Federal Hazard Categories	Hazardous Components (For mixture only) Component Name	% Wt	EHS	CAS No.
	CARBON DIOXIDE (CO2) CAS No 124-38-9 Map: 1 Grid: K-10, E-9	**Cu. Feet** State Gas Type Pure	**2400** Storage Container Cylinder Days on Site: 365	**100**	2400 Pressue > Ambient Temperature Ambient	Waste Code	- Physical Gas Under Pressure - Health Simple Asphyxiant				

HAZARDOUS MATERIALS DISCLOSURE

Chemical Inventory and Business Emergency Plan

CONFIDENTIAL

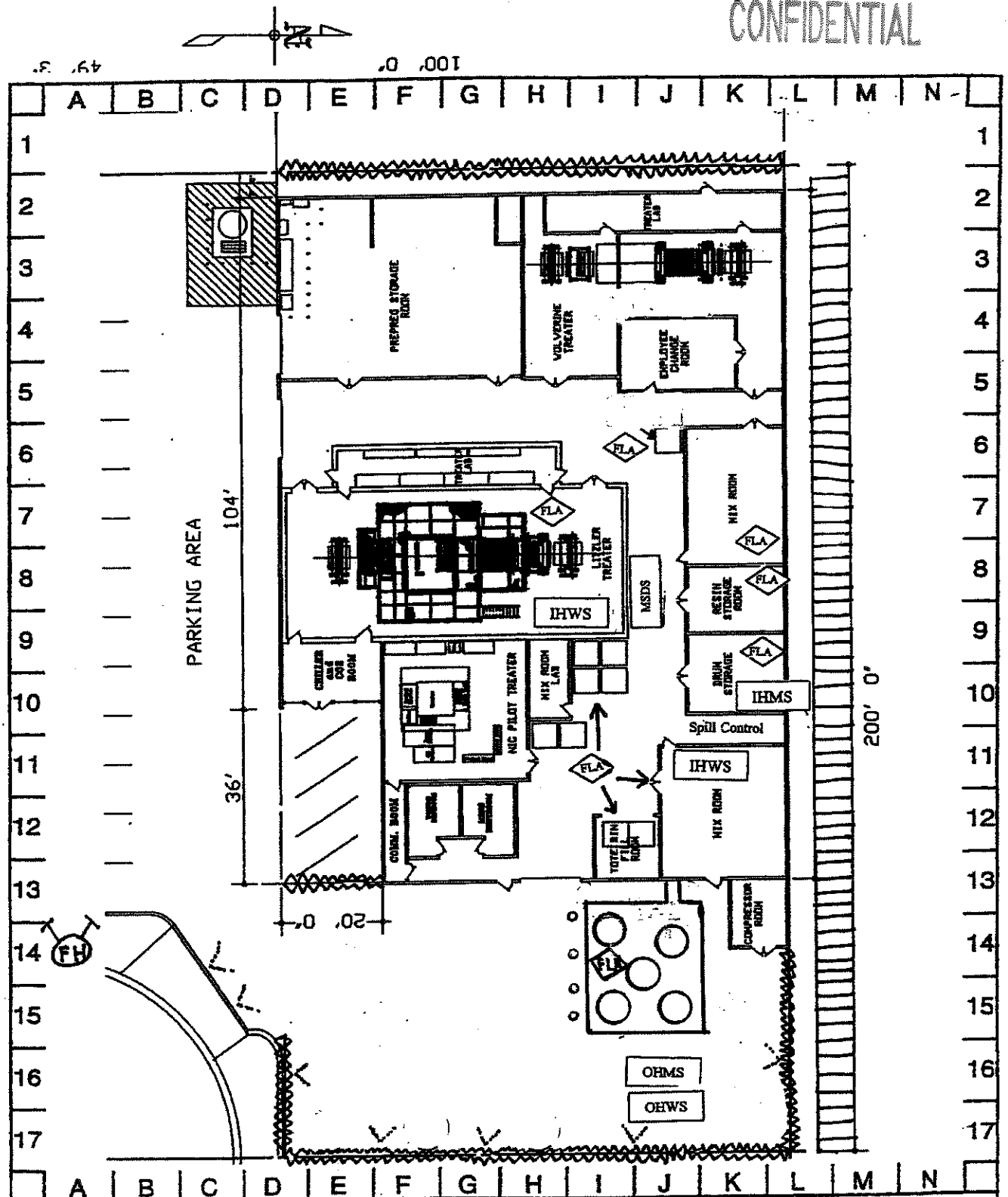

BUSINESS NAME NELCO PRODUCTS INC.	DATE
ADDRESS 1107 E. KIMBERLY AVE. CITY ANAHEIM	ZIP 92801

Reviewed by

Site map page 1 of 1

(page number you assign is to be entered on chemical inventory sheet)

Date:

LEXISNEXIS® FILE & SERVE
20676975
E-SERVICE
Jul 16 2008
3:09PM

LEWIS BRISBOIS BISGAARD & SMITH LLP
R. GAYLORD SMITH, SB# 72726
MALISSA HATHAWAY McKEITH, SB# 112917
ERNEST SLOME, SB# 122419
AREZOU KHONSARI, SB# 178150
JACQUELINE L. MITTELSTADT, SB# 172188
221 North Figueroa Street, Suite 1200
Los Angeles, California 90012
Telephone: (213) 250-1800
Facsimile: (213) 250-7900

Attorneys for Defendant and Cross-Complainant
NORTHROP GRUMMAN SYSTEMS CORPORATION
(erroneously served as Northrop Corporation and Northrop Grumman Corporation)

SUPERIOR COURT OF THE STATE OF CALIFORNIA

COUNTY OF ORANGE, CIVIL COMPLEX CENTER

ORANGE COUNTY WATER DISTRICT, Plaintiff, v. NORTHROP CORPORATION, NORTHROP GRUMMAN CORPORATION; AMERICAN ELECTRONICS, INC.; MAG AEROSPACE INDUSTRIES, INC.; GULTON INDUSTRIES, INC.; MARK IV INDUSTRIES, INC. EDO CORPORATION; AEROJET-GENERAL CORPORATION; MOORE BUSINESS FORMS, INC.; AC PRODUCTS, INC. FULLERTON MANUFACTURING COMPANY; FULLERTON BUSINESS PARK LLC; and DOES 1 through 400, inclusive, Defendant. AND RELATED CROSS-COMPLAINTS	CASE NO. 04CC00715 (Assigned for All Purposes to Hon. Thierry Patrick Colaw, Dept. CX-104) **INSPECTION DEMAND** Complaint Filed: December 17, 2004 Trial Date: February 2, 2009

PROPOUNDING PARTY: NORTHROP GRUMMAN SYSTEMS CORPORATION

RESPONDING PARTY: NELCO PRODUCTS

Northrop Grumman Systems Corporation demands that NELCO PRODUCTS ("Nelco") permit the attorneys for Northrop Grumman Systems Corporation ("Northrop") to perform

inspection and testing at 1100-07 E. Kimberly Avenue, Anaheim, California and 1411 E. Orangethorpe, Fullerton, California. Pursuant to Code of Civil Procedure section 2031.030(c), Northrop and/or its agents intend to conduct soil gas vapor testing, and soil sampling, in the manner described in Exhibit 1, attached hereto.

Said testing will begin between August 29, 2008 - September 20, 2008 and will continue for no more than three days over a time-frame not to exceed one month. Northrop will meet and confer with Nelco counsel to schedule specific dates and times for site access.

DATED: July 16, 2008

LEWIS BRISBOIS BISGAARD & SMITH LLP

By /s/ Jacqueline Mittelstadt
Jacqueline Mittelstadt
Attorneys for Defendant and Cross-Complainant
NORTHROP GRUMMAN SYSTEMS CORPORATION
(erroneously served as Northrop Corporation and Northrop Grumman Corporation)

EXHIBIT 1

- **Provide Proposed Soil Vapor Probe Map** - Northrop and/or its agents will have a map or figure that can be faxed or emailed to your designated point-of-contact. The map, consisting of a recent Google-Earth aerial photograph, will show the desired location where one or multiple soil gas probes will be installed. The number of probes is dictated by the site conditions and information available about the site.

- **Conduct Preliminary Site Visit to Mark Proposed Soil Vapor Probe Locations** - Northrop and/or its agents will conduct preliminary site visits to the property to assess site conditions and, using chalk or an alternative non-permanent marking media, field mark the proposed soil gas sampling locations.

- **Contact DigAlert to Assess Public Utility Locations** - After the onsite field marking has been completed, Northrop and/or its agents will mark the public roadways adjacent to your property will notify DigAlert to mark the location and orientation of public utilities coming onto your property from public property in order to ensure that probe location(s) will not impact any underground utilities on or near your property. In general, DigAlert does not mark private property; however, the pubic utility companies notified by DigAlert will mark the approximate location and orientation, or lack thereof, of public utilities entering your property from public roadway areas. Northrop and/or its agents will notify DigAlert at least 48-hours prior to conducting our soil gas survey.

- **Notify Point-of-Contact to Confirm Inspection Demand Date for Testing** - Northrop and/or its agents will notify and confirm with your designated point-of-contact, the date of the subsurface utility survey and soil gas survey. As noted above, we recommend that an alternative point-of-contact be identified with email and telephone contact information. If possible, both the utility survey and soil gas survey events will occur on the same day. Where possible, Northrop and/or its agents will conduct the referenced activities in areas that will minimally disturb business operations. However, in some areas, your firm may have to notify employees prior to our field work to prevent vehicle parking in the proposed work areas on the day of the field work. In addition, your employees may be requested to move vehicles and/or portable equipment (e.g., refuse bins, drums) that may hinder our subsurface utility and soil gas surveys. Northrop and/or its agents will mark the sampling areas with cones and caution tape on the day of the soil gas survey. Employees should not be allowed in the sampling areas during the field work for safety reasons. Northrop and/or its agents' point-of-contact will have a site specific health and safety plan developed prior to our mobilizing for the field work.

- **Conduct Subsurface Utility Survey** - Northrop and/or its agents will retain a subsurface utility contractor to perform a subsurface utility evaluation at each proposed sampling location to evaluate for potential subsurface utilities or other subsurface obstacles that may be encountered during the soil gas survey. The subsurface utility survey contractor will drive either a pick-up truck or van containing their equipment onto your property. The subsurface utility evaluations will likely be conducted on the same day as the soil gas sampling. The subsurface utility contractor will perform all of their activities on either the paving or the exposed soil areas of your property. The subsurface utility survey contractor will mark areas with spray paint where utilities are suspected in the proposed sampling areas on your property.

- **Core One Soil Interval and Install Soil Gas Probes** - In the area cleared for the sampling activities, soil coring followed by soil vapor sampling will be performed. The drill rig used to conduct these activities is generally an oversized pick-up truck or flat-bed truck fitted with drilling equipment. One or two additional vehicles may be present as well. The tower

for the drilling rig will be raised and may be approximately 15 feet high (or lower).

- **Obtain an understanding of the soil conditions** - (i.e., sandy and clay layers) beneath your property, Northrop and/or its agents will advance one continuously cored soil boring from the surface to approximately 20 feet below ground surface (bgs) at one location at your property. Although Northrop and/or its agents will try to core soil in only one area, the need to core other portions of your property will be determined by the field geologist. The coring and drilling activities generally sound like loud mechanical hammering (similar to the noise of a jackhammer). The retrieved cored soil interval will be observed and logged in a notebook by a geologist to find the mostly permeable soil interval (likely a sandy soil interval). Within three lateral feet of the cored hole, Northrop and/or its agents will then install a soil vapor probe (a one-inch diameter metal tube) and drive the tube to the desired depth. Depending on the sampling activities planned for your property, additional soil vapor probes may be installed at your property. No drill cuttings should be generated through use of the direct-push sampling rig.

- **Collect Soil Gas Sample From Probe Locations** - Once the probes are installed to the desired depth, Northrop and/or its agents will conduct the soil gas sampling in conformance with the "Advisory - Active Soil Gas Investigations," published by the California Department of Toxic Substances Control (DTSC) and the Los Angeles Regional Water Quality Control Board (LARWQCB), dated January 28, 2003. A web-link explaining the methodology follows:

  http://www.waterboards.ca.gov/losangeles/water_issues/programs/ust/guidelines/03_0210_schools_advisory_active_soil_gas_investigations.pdf

- **Optional Activity - Collect Soil Sample** - At the discretion of the field geologist, Northrop and/or its agents may also collect one or more soil samples from a boring for later analysis by either the mobile laboratory or a fixed laboratory. This determination will be made on a case by case basis depending on the observed physical conditions noted at your property.

- **Onsite Mobile Laboratory Analysis of the Soil Gas Samples** - A mobile analytical laboratory, which typically is either a large van or recreation vehicle fitted with laboratory equipment, will be used onsite to analyze the soil gas samples. The mobile analytical laboratory will typically remain parked at one location during the field day. All soil gas samples and chemicals used by the laboratory will remain in their vehicle and will depart from the site after the completion of field activities.

- **Removal of Probes, Backfilling of Borings or Retain Temporary Probe** - At the completion of soil gas sampling, each vapor probe will be removed and the open boreholes will be backfilled to grade with hydrated bentonite pellets and the surface completed to match existing grade (asphalt or concrete patch). However, in some cases, if additional sampling is needed (depending on the laboratory results), the soil gas probes may temporarily need to remain in place for subsequent sampling. If this is the case, we will create a traffic grade vault and the probe will remain in place until removed at a later time to be determined by the parties involved. Northrop and/or its agents will notify your point-of-contact if the plan is made to leave a temporary probe(s) in place and will obtain your consent to this approach. If a temporary probe(s) is left in place, Northrop and/or its agents will remove it in no more than a few hours on one mutually convenient day, and will backfill it in the manner described above. Removal will require vehicle access for vehicles with the required equipment, as described above, to access the probe location.

- **Timing of Field Activities** - In general, Northrop and/or its agents estimate that the preliminary site visits will be performed in one day, and the utility clearance and soil gas sampling will be performed on a subsequent day. Assuming access and weather conditions permit, Northrop and/or its agents estimate that generally two days will be required to be

complete the field activities.

- **Departure from Subject Property** - At the completion of the field work each day, Northrop and/or its agents will clean-up its work areas and endeavor to leave your property in the same condition that it was found.

PROOF OF SERVICE
Orange County Water District v. Northrop Corporation, et al.. -

STATE OF CALIFORNIA, COUNTY OF SAN DIEGO

I am employed in the County of San Diego, State of California. I am over the age of 18 and not a party to the within action. My business address is 550 West C Street, Suite 800, San Diego, California 92101.

On July 16, 2008, I served the following document described as **INSPECTION DEMAND** on all interested parties in this action by placing [X] a true copy [ ] the original thereof enclosed in sealed envelopes addressed as stated on the attached mailing list.

[X] (BY ELECTRONIC MAIL OR ELECTRONIC TRANSMISSION) Based on a court order and agreement of the parties to accept service by e-mail or electronic transmission, I provided the documents listed above electronically to the Lexis Nexis website and thereon to those parties on the Service List maintained by that website by submitting an electronic version of the documents to Lexis Nexis. If the documents are provided to Lexis Nexis by 5:00 p.m., then the documents will be deemed served on the date that it was provided to Lexis Nexis.

[X] (STATE) I declare under penalty of perjury under the laws of the State of California that the above is true and correct.

[ ] (FEDERAL) I declare that I am employed in the office of a member of the bar of this Court at whose direction the service was made.

Executed on July 16, 2008, at San Diego, California.

/s/ Sonia Soto
Sonia Soto

ATTORNEY-CLIENT WORK PRODUCT
PRIVILEGED AND CONFIDENTIAL
TABLE 1
Summary of Laboratory Analytical Data for
Volatile Organic Compounds in Soil Gas
Nelco Products, 1100 and 1107 East Kimberly Avenue, Anaheim CA

04/01/09 EST2736

Sample Number	Date (mm/dd/yy)	Depth ft. bgs	PCE (µg/L)	TCE (µg/L)	1,1-DCE (µg/L)	Freon 113 (µg/L)
NN-1-8	03/18/09	8	ND<1	ND<1	ND<1	ND<1
NN-1-24	03/18/09	24	23	4.6	6.3	ND<1
NN-1-31	03/18/09	31	ND<1	ND<1	ND<1	ND<1
NN-2-15	03/18/09	15	ND<1	ND<1	ND<1	ND<1
NN-2-24	03/18/09	24	1.5	1.9	ND<1	3.0
NN-2-32	03/18/09	32	ND<1	ND<1	ND<1	ND<1
NN-3-15	03/18/09	15	ND<1	3.0	ND<1	ND<1
NN-3-24	03/18/09	24	3.4	6	ND<1	ND<1
NN-3-32	03/18/09	32	ND<1	ND<1	ND<1	ND<1
NN-4-15 (1PV)	03/18/09	15	1.4	ND<1	ND<1	ND<1
NN-4-15 (3PV)	03/18/09	15	3.4	ND<1	ND<1	ND<1
NN-4-15 (7PV)	03/18/09	15	6.2	ND<1	ND<1	ND<1
NN-4-24	03/18/09	24	18	42	ND<1	ND<1
NN-4-32 (1PV)	03/17/09	32	9.0	6.4	6.4	2.1
NN-4-32 (3PV)	03/17/09	32	12	7.6	6.7	2.0
NN-4-32 (7PV)	03/17/09	32	13	8.4	6.7	1.9
NN-5-15	03/18/09	15	8.1	17	ND<1	ND<1
NN-5-24	03/18/09	24	30	120	ND<1	ND<1
NN-5-32	03/18/09	32	20	22	5.0	ND<1
NN-6	Not Installed					
NS-7-4	03/17/09	4	4.0	43	ND<1	ND<1
NS-7-15	03/17/09	15	ND<1	6.2	ND<1	ND<1
NS-7-24	03/17/09	24	5.8	12	2.3	ND<1
NS-7-32	03/17/09	32	18	140	ND<1	ND<1
NS-8-4	03/18/09	4	2.2	13	ND<1	ND<1
NS-8-14	03/18/09	14	1.5	4.9	3.4	ND<1
NS-8-24	03/18/09	24	14	86	1.6	ND<1
NS-8-32	03/18/09	32	34	25	11	2.2
NS-9-4	03/18/09	4	ND<1	ND<1	ND<1	ND<1
NS-9-14	03/18/09	14	ND<1	ND<1	ND<1	ND<1
NS-9-24	03/18/09	24	2.2	3.1	ND<1	ND<1
NS-9-32	03/18/09	32	7.9	6.7	1.6	ND<1
NS-10-4	03/19/04	4	ND<1	ND<1	ND<1	ND<1
NS-10-14	03/19/04	14	1.6	1.6	ND<1	ND<1
NS-10-24	03/18/09	24	2	1.7	ND<1	ND<1
NS-10-32	03/18/04	32	8.4	11	1.4	ND<1

Explanation
ft. bgs = feet below ground surface (approximate)
PV = purge volume
PCE = tetrachloroethene
TCE = trichloroethene
1,1-DCE = 1,1-dichloroethene
Freon 113 = 1,1,2-trichloro-trifluoroethane
µg/L = micrograms per liter of soil gas
ND = not detected above reporting limit
Note: EPA 8260B VOCs not listed were not detected

S:\Projects\EST2700 To EST2799\EST2736\FIGURES\SOIL GAS SURVEY REPORT\Fig 1. 1100 & 1107 E Kimberly, Anaheim - Nelco Products - 04/01/2009

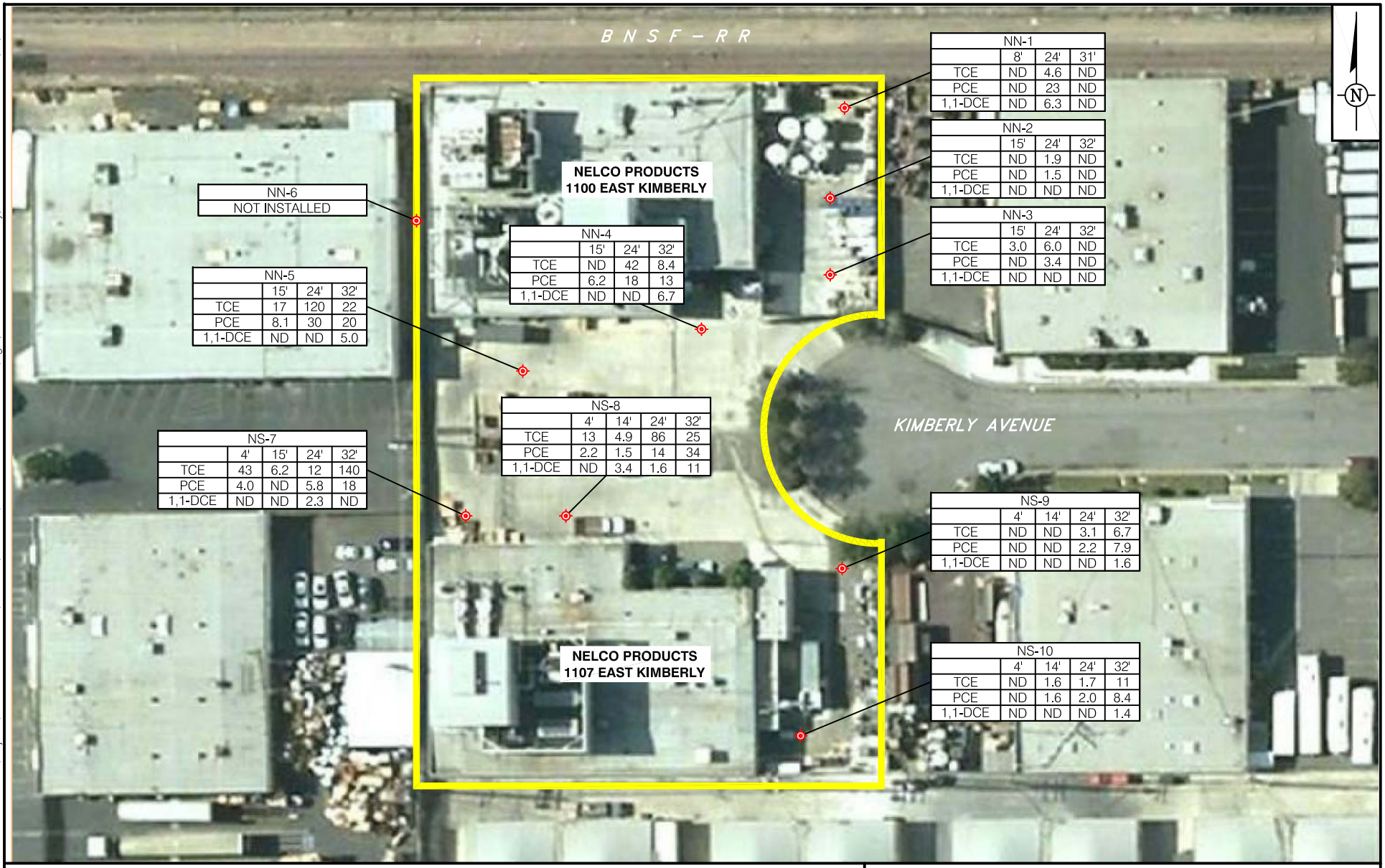

NOTE:

11-DCE - 1,1-DICHLOROETHENE
ND - NOT DETECTED
NS - NOT SAMPLED
PCE - TETRACHLOROETHENE
TCE - TRICHLOROETHENE
CONCENTRATIONS REPORTED IN MICROGRAMS PER LITER (μg/L) OF GAS

0 60 120 FEET
APPROXIMATE SCALE

EXPLANATION

APPROXIMATE SOIL GAS SAMPLING LOCATIONS

FIGURE 1

NELCO PRODUCTS SITE
1100 AND 1107 EAST KIMBERLY AVENUE
ANAHEIM, CALIFORNIA

EST 2736
SOIL GAS SURVEY

ATTORNEY-CLIENT WORK PRODUCT
PRIVILEGED AND CONFIDENTIAL

DRAWN BY: CM SCALE: AS SHOWN DATE: 03/27/2008

March 31, 2009

Mr. Michael Marello
Environmental Support Technologies
360 Goddard
Irvine, California 92618

RE: 1100 and 1107 East Kimberly Avenue, Anaheim

Enclosed are the results of analyses for soil gas samples received by Environmental Support Technologies laboratory on 03/17/09 18:26-03/19/09 00:50. The analyses were performed according to the prescribed method as outlined by EPA. If you have any questions concerning this report, please feel free to contact me.

Sincerely,

Ragi W. Abraham

Ragi W. Abraham
Laboratory Director

Environmental Support Technologies laboratories are certified by the California Department of Health Services (CDHS), Environmental Laboratory Accreditation Program (ELAP) No's. 1996, 2511, and 2631.

360 Goddard, Irvine, California 92618
Telephone: (949) 679-9500 Fax: (949) 679-9501

Environmental Support Technologies 360 Goddard Irvine, California 92618	Project: 1100 and 1107 East Kimberly Avenue, Anaheim Project Number: EST2736 Project Manager: Mr. Michael Marello	**Reported:** 31-Mar-09 16:53

ANALYTICAL REPORT FOR SAMPLES

Sample ID	Laboratory ID	Matrix	Date Sampled	Date Analyzed
NN-4-32 (1PV)	3C91702-01	Air	17-Mar-09 16:30	17-Mar-09 16:43
NN-4-32 (3PV)	3C91702-02	Air	17-Mar-09 16:55	17-Mar-09 17:10
NN-4-32 (7PV)	3C91702-03	Air	17-Mar-09 17:20	17-Mar-09 17:35
NN-4-15 (1PV)	3C91801-01	Air	18-Mar-09 06:40	18-Mar-09 06:54
NN-4-15 (3PV)	3C91801-02	Air	18-Mar-09 07:05	18-Mar-09 07:20
NN-4-15 (7PV)	3C91801-03	Air	18-Mar-09 07:30	18-Mar-09 07:46
NN-4-24	3C91801-04	Air	18-Mar-09 07:55	18-Mar-09 08:13
NN-1-31	3C91801-05	Air	18-Mar-09 08:25	18-Mar-09 08:39
NN-1-24	3C91801-06	Air	18-Mar-09 08:50	18-Mar-09 09:05
NN-1-8	3C91801-07	Air	18-Mar-09 09:15	18-Mar-09 09:30
NN-2-32	3C91801-08	Air	18-Mar-09 10:50	18-Mar-09 11:01
NN-2-24	3C91801-09	Air	18-Mar-09 11:40	18-Mar-09 11:53
NN-2-15	3C91801-10	Air	18-Mar-09 12:05	18-Mar-09 12:19
NN-3-32	3C91801-11	Air	18-Mar-09 12:30	18-Mar-09 12:46
NN-3-24	3C91801-12	Air	18-Mar-09 12:55	18-Mar-09 13:12
NN-3-15	3C91801-13	Air	18-Mar-09 14:00	18-Mar-09 14:09
NS-7-32	3C91801-14	Air	18-Mar-09 16:40	18-Mar-09 16:56
NS-7-24	3C91801-15	Air	18-Mar-09 17:35	18-Mar-09 17:47
NS-7-15	3C91801-16	Air	18-Mar-09 18:00	18-Mar-09 18:13
NS-7-4	3C91801-17	Air	18-Mar-09 18:25	18-Mar-09 18:38
NN-5-32	3C91801-18	Air	18-Mar-09 18:50	18-Mar-09 19:04
NN-5-24	3C91801-19	Air	18-Mar-09 19:15	18-Mar-09 19:29
NN-5-15	3C91801-20	Air	18-Mar-09 19:40	18-Mar-09 19:55
NS-8-32	3C91801-21	Air	18-Mar-09 20:05	18-Mar-09 20:21
NS-8-24	3C91801-22	Air	18-Mar-09 20:30	18-Mar-09 20:47
NS-8-14	3C91801-23	Air	18-Mar-09 21:00	18-Mar-09 21:12
NS-8-4	3C91801-24	Air	18-Mar-09 21:25	18-Mar-09 21:38
NS-9-32	3C91801-25	Air	18-Mar-09 21:50	18-Mar-09 22:03

The results in this report apply to the samples analyzed in accordance with the chain of custody document. This analytical report must be reproduced in its entirety.

Environmental Support Technologies 360 Goddard Irvine, California 92618	Project: 1100 and 1107 East Kimberly Avenue, Anaheim Project Number: EST2736 Project Manager: Mr. Michael Marello	**Reported:** 31-Mar-09 16:53

ANALYTICAL REPORT FOR SAMPLES

Sample ID	Laboratory ID	Matrix	Date Sampled	Date Analyzed
NS-9-24	3C91801-26	Air	18-Mar-09 22:15	18-Mar-09 22:28
NS-9-14	3C91801-27	Air	18-Mar-09 22:40	18-Mar-09 22:53
NS-9-4	3C91801-28	Air	18-Mar-09 23:05	18-Mar-09 23:18
NS-10-32	3C91801-29	Air	18-Mar-09 23:30	18-Mar-09 23:43
NS-10-24	3C91801-30	Air	18-Mar-09 23:55	19-Mar-09 00:08
NS-10-14	3C91801-31	Air	19-Mar-09 00:20	19-Mar-09 00:34
NS-10-4	3C91801-32	Air	19-Mar-09 00:45	19-Mar-09 01:00

The results in this report apply to the samples analyzed in accordance with the chain of custody document. This analytical report must be reproduced in its entirety.

Environmental Support Technologies 360 Goddard Irvine, California 92618	Project: 1100 and 1107 East Kimberly Avenue, Anaheim Project Number: EST2736 Project Manager: Mr. Michael Marello	**Reported:** 31-Mar-09 16:53

Volatile Organic Compounds

Environmental Support Technologies

Analyte	Result	Reporting Limit	Units	Dilution	Batch	Prepared	Analyzed	Method	Notes
NN-4-32 (1PV) (3C91702-01) Air Sampled: 03/17/09 16:30 Analyzed: 03/17/09 16:43									
1,1,1,2-Tetrachloroethane	ND	1.0	ug/l	1	39C1701	03/17/09	03/17/09	EPA 8260B	
1,1,1-Trichloroethane	ND	1.0	"	"	"	"	"	"	
1,1,2,2-Tetrachloroethane	ND	1.0	"	"	"	"	"	"	
1,1,2-Trichloroethane	ND	1.0	"	"	"	"	"	"	
1,1,2-Trichloro-trifluoroethane	**2.1**	1.0	"	"	"	"	"	"	
1,1-Dichloroethane	ND	1.0	"	"	"	"	"	"	
1,1-Dichloroethene	**6.4**	1.0	"	"	"	"	"	"	
1,1-Dichloropropene	ND	1.0	"	"	"	"	"	"	
1,2,3-Trichlorobenzene	ND	1.0	"	"	"	"	"	"	
1,2,3-Trichloropropane	ND	1.0	"	"	"	"	"	"	
1,2,4-Trichlorobenzene	ND	1.0	"	"	"	"	"	"	
1,2,4-Trimethylbenzene	ND	1.0	"	"	"	"	"	"	
1,2-Dibromo-3-chloropropane	ND	1.0	"	"	"	"	"	"	
1,2-Dibromoethane	ND	1.0	"	"	"	"	"	"	
1,2-Dichlorobenzene	ND	1.0	"	"	"	"	"	"	
1,2-Dichloroethane	ND	1.0	"	"	"	"	"	"	
1,2-Dichloropropane	ND	1.0	"	"	"	"	"	"	
1,3,5-Trimethylbenzene	ND	1.0	"	"	"	"	"	"	
1,3-Dichlorobenzene	ND	1.0	"	"	"	"	"	"	
1,3-Dichloropropane	ND	1.0	"	"	"	"	"	"	
1,4-Dichlorobenzene	ND	1.0	"	"	"	"	"	"	
2,2-Dichloropropane	ND	1.0	"	"	"	"	"	"	
2-Chlorotoluene	ND	1.0	"	"	"	"	"	"	
4-Chlorotoluene	ND	1.0	"	"	"	"	"	"	
Benzene	ND	1.0	"	"	"	"	"	"	
Bromobenzene	ND	1.0	"	"	"	"	"	"	
Bromochloromethane	ND	1.0	"	"	"	"	"	"	
Bromodichloromethane	ND	1.0	"	"	"	"	"	"	
Bromoform	ND	1.0	"	"	"	"	"	"	
Bromomethane	ND	1.0	"	"	"	"	"	"	
Carbon disulfide	ND	1.0	"	"	"	"	"	"	
Carbon tetrachloride	ND	1.0	"	"	"	"	"	"	
Chlorobenzene	ND	1.0	"	"	"	"	"	"	
Chloroethane	ND	1.0	"	"	"	"	"	"	
Chloroform	ND	1.0	"	"	"	"	"	"	
Chloromethane	ND	1.0	"	"	"	"	"	"	
cis-1,2-Dichloroethene	ND	1.0	"	"	"	"	"	"	
cis-1,3-Dichloropropene	ND	1.0	"	"	"	"	"	"	

The results in this report apply to the samples analyzed in accordance with the chain of custody document. This analytical report must be reproduced in its entirety.

Environmental Support Technologies 360 Goddard Irvine, California 92618	Project: 1100 and 1107 East Kimberly Avenue, Anaheim Project Number: EST2736 Project Manager: Mr. Michael Marello	**Reported:** 31-Mar-09 16:53

Volatile Organic Compounds

Environmental Support Technologies

Analyte	Result	Reporting Limit	Units	Dilution	Batch	Prepared	Analyzed	Method	Notes
NN-4-32 (1PV) (3C91702-01) Air Sampled: 03/17/09 16:30 Analyzed: 03/17/09 16:43									
Dibromochloromethane	ND	1.0	ug/l	1	39C1701	03/17/09	03/17/09	EPA 8260B	
Dibromomethane	ND	1.0	"	"	"	"	"	"	
Dichlorodifluoromethane	ND	1.0	"	"	"	"	"	"	
Ethylbenzene	ND	1.0	"	"	"	"	"	"	
Hexachlorobutadiene	ND	1.0	"	"	"	"	"	"	
Isopropylbenzene	ND	1.0	"	"	"	"	"	"	
meta- and para-Xylenes	ND	1.0	"	"	"	"	"	"	
Methylene Chloride	ND	1.0	"	"	"	"	"	"	
Naphthalene	ND	1.0	"	"	"	"	"	"	
n-Butylbenzene	ND	1.0	"	"	"	"	"	"	
n-Propylbenzene	ND	1.0	"	"	"	"	"	"	
ortho-Xylene	ND	1.0	"	"	"	"	"	"	
p-Isopropyltoluene	ND	1.0	"	"	"	"	"	"	
sec-Butylbenzene	ND	1.0	"	"	"	"	"	"	
Styrene	ND	1.0	"	"	"	"	"	"	
tert-Butylbenzene	ND	1.0	"	"	"	"	"	"	
Tetrachloroethene	**9.0**	1.0	"	"	"	"	"	"	
Toluene	ND	1.0	"	"	"	"	"	"	
trans-1,2-Dichloroethene	ND	1.0	"	"	"	"	"	"	
trans-1,3-Dichloropropene	ND	1.0	"	"	"	"	"	"	
Trichloroethene	**6.4**	1.0	"	"	"	"	"	"	
Trichlorofluoromethane	ND	1.0	"	"	"	"	"	"	
Vinyl Chloride	ND	1.0	"	"	"	"	"	"	
2-Propanol	ND	10	"	"	"	"	"	"	
Surrogate: Dibromofluoromethane		*99.8 %*	*75-125*		"	"	"	"	
Surrogate: Toluene-d8		*93.0 %*	*75-125*		"	"	"	"	
Surrogate: 4-Bromofluorobenzene		*97.6 %*	*75-125*		"	"	"	"	

The results in this report apply to the samples analyzed in accordance with the chain of custody document. This analytical report must be reproduced in its entirety.

Environmental Support Technologies 360 Goddard Irvine, California 92618	Project: 1100 and 1107 East Kimberly Avenue, Anaheim Project Number: EST2736 Project Manager: Mr. Michael Marello	**Reported:** 31-Mar-09 16:53

Volatile Organic Compounds

Environmental Support Technologies

Analyte	Result	Reporting Limit	Units	Dilution	Batch	Prepared	Analyzed	Method	Notes
NN-4-32 (3PV) (3C91702-02) Air Sampled: 03/17/09 16:55 Analyzed: 03/17/09 17:10									
1,1,1,2-Tetrachloroethane	ND	1.0	ug/l	1	39C1701	03/17/09	03/17/09	EPA 8260B	
1,1,1-Trichloroethane	ND	1.0	"	"	"	"	"	"	
1,1,2,2-Tetrachloroethane	ND	1.0	"	"	"	"	"	"	
1,1,2-Trichloroethane	ND	1.0	"	"	"	"	"	"	
1,1,2-Trichloro-trifluoroethane	**2.0**	1.0	"	"	"	"	"	"	
1,1-Dichloroethane	ND	1.0	"	"	"	"	"	"	
1,1-Dichloroethene	**6.7**	1.0	"	"	"	"	"	"	
1,1-Dichloropropene	ND	1.0	"	"	"	"	"	"	
1,2,3-Trichlorobenzene	ND	1.0	"	"	"	"	"	"	
1,2,3-Trichloropropane	ND	1.0	"	"	"	"	"	"	
1,2,4-Trichlorobenzene	ND	1.0	"	"	"	"	"	"	
1,2,4-Trimethylbenzene	ND	1.0	"	"	"	"	"	"	
1,2-Dibromo-3-chloropropane	ND	1.0	"	"	"	"	"	"	
1,2-Dibromoethane	ND	1.0	"	"	"	"	"	"	
1,2-Dichlorobenzene	ND	1.0	"	"	"	"	"	"	
1,2-Dichloroethane	ND	1.0	"	"	"	"	"	"	
1,2-Dichloropropane	ND	1.0	"	"	"	"	"	"	
1,3,5-Trimethylbenzene	ND	1.0	"	"	"	"	"	"	
1,3-Dichlorobenzene	ND	1.0	"	"	"	"	"	"	
1,3-Dichloropropane	ND	1.0	"	"	"	"	"	"	
1,4-Dichlorobenzene	ND	1.0	"	"	"	"	"	"	
2,2-Dichloropropane	ND	1.0	"	"	"	"	"	"	
2-Chlorotoluene	ND	1.0	"	"	"	"	"	"	
4-Chlorotoluene	ND	1.0	"	"	"	"	"	"	
Benzene	ND	1.0	"	"	"	"	"	"	
Bromobenzene	ND	1.0	"	"	"	"	"	"	
Bromochloromethane	ND	1.0	"	"	"	"	"	"	
Bromodichloromethane	ND	1.0	"	"	"	"	"	"	
Bromoform	ND	1.0	"	"	"	"	"	"	
Bromomethane	ND	1.0	"	"	"	"	"	"	
Carbon disulfide	ND	1.0	"	"	"	"	"	"	
Carbon tetrachloride	ND	1.0	"	"	"	"	"	"	
Chlorobenzene	ND	1.0	"	"	"	"	"	"	
Chloroethane	ND	1.0	"	"	"	"	"	"	
Chloroform	ND	1.0	"	"	"	"	"	"	
Chloromethane	ND	1.0	"	"	"	"	"	"	
cis-1,2-Dichloroethene	ND	1.0	"	"	"	"	"	"	
cis-1,3-Dichloropropene	ND	1.0	"	"	"	"	"	"	
Dibromochloromethane	ND	1.0	"	"	"	"	"	"	

The results in this report apply to the samples analyzed in accordance with the chain of custody document. This analytical report must be reproduced in its entirety.

Environmental Support Technologies 360 Goddard Irvine, California 92618	Project: 1100 and 1107 East Kimberly Avenue, Anaheim Project Number: EST2736 Project Manager: Mr. Michael Marello	**Reported:** 31-Mar-09 16:53

Volatile Organic Compounds

Environmental Support Technologies

Analyte	Result	Reporting Limit	Units	Dilution	Batch	Prepared	Analyzed	Method	Notes
NN-4-32 (3PV) (3C91702-02) Air Sampled: 03/17/09 16:55 Analyzed: 03/17/09 17:10									
Dibromomethane	ND	1.0	ug/l	1	39C1701	03/17/09	03/17/09	EPA 8260B	
Dichlorodifluoromethane	ND	1.0	"	"	"	"	"	"	
Ethylbenzene	ND	1.0	"	"	"	"	"	"	
Hexachlorobutadiene	ND	1.0	"	"	"	"	"	"	
Isopropylbenzene	ND	1.0	"	"	"	"	"	"	
meta- and para-Xylenes	ND	1.0	"	"	"	"	"	"	
Methylene Chloride	ND	1.0	"	"	"	"	"	"	
Naphthalene	ND	1.0	"	"	"	"	"	"	
n-Butylbenzene	ND	1.0	"	"	"	"	"	"	
n-Propylbenzene	ND	1.0	"	"	"	"	"	"	
ortho-Xylene	ND	1.0	"	"	"	"	"	"	
p-Isopropyltoluene	ND	1.0	"	"	"	"	"	"	
sec-Butylbenzene	ND	1.0	"	"	"	"	"	"	
Styrene	ND	1.0	"	"	"	"	"	"	
tert-Butylbenzene	ND	1.0	"	"	"	"	"	"	
Tetrachloroethene	**12**	1.0	"	"	"	"	"	"	
Toluene	ND	1.0	"	"	"	"	"	"	
trans-1,2-Dichloroethene	ND	1.0	"	"	"	"	"	"	
trans-1,3-Dichloropropene	ND	1.0	"	"	"	"	"	"	
Trichloroethene	**7.6**	1.0	"	"	"	"	"	"	
Trichlorofluoromethane	ND	1.0	"	"	"	"	"	"	
Vinyl Chloride	ND	1.0	"	"	"	"	"	"	
2-Propanol	ND	10	"	"	"	"	"	"	
Surrogate: Dibromofluoromethane		*94.6 %*	*75-125*		"	"	"	"	
Surrogate: Toluene-d8		*95.4 %*	*75-125*		"	"	"	"	
Surrogate: 4-Bromofluorobenzene		*93.4 %*	*75-125*		"	"	"	"	

The results in this report apply to the samples analyzed in accordance with the chain of custody document. This analytical report must be reproduced in its entirety.

Environmental Support Technologies 360 Goddard Irvine, California 92618	Project: 1100 and 1107 East Kimberly Avenue, Anaheim Project Number: EST2736 Project Manager: Mr. Michael Marello	**Reported:** 31-Mar-09 16:53

Volatile Organic Compounds

Environmental Support Technologies

Analyte	Result	Reporting Limit	Units	Dilution	Batch	Prepared	Analyzed	Method	Notes
NN-4-32 (7PV) (3C91702-03) Air Sampled: 03/17/09 17:20 Analyzed: 03/17/09 17:35									
1,1,1,2-Tetrachloroethane	ND	1.0	ug/l	1	39C1701	03/17/09	03/17/09	EPA 8260B	
1,1,1-Trichloroethane	ND	1.0	"	"	"	"	"	"	
1,1,2,2-Tetrachloroethane	ND	1.0	"	"	"	"	"	"	
1,1,2-Trichloroethane	ND	1.0	"	"	"	"	"	"	
1,1,2-Trichloro-trifluoroethane	**1.9**	1.0	"	"	"	"	"	"	
1,1-Dichloroethane	ND	1.0	"	"	"	"	"	"	
1,1-Dichloroethene	**6.7**	1.0	"	"	"	"	"	"	
1,1-Dichloropropene	ND	1.0	"	"	"	"	"	"	
1,2,3-Trichlorobenzene	ND	1.0	"	"	"	"	"	"	
1,2,3-Trichloropropane	ND	1.0	"	"	"	"	"	"	
1,2,4-Trichlorobenzene	ND	1.0	"	"	"	"	"	"	
1,2,4-Trimethylbenzene	ND	1.0	"	"	"	"	"	"	
1,2-Dibromo-3-chloropropane	ND	1.0	"	"	"	"	"	"	
1,2-Dibromoethane	ND	1.0	"	"	"	"	"	"	
1,2-Dichlorobenzene	ND	1.0	"	"	"	"	"	"	
1,2-Dichloroethane	ND	1.0	"	"	"	"	"	"	
1,2-Dichloropropane	ND	1.0	"	"	"	"	"	"	
1,3,5-Trimethylbenzene	ND	1.0	"	"	"	"	"	"	
1,3-Dichlorobenzene	ND	1.0	"	"	"	"	"	"	
1,3-Dichloropropane	ND	1.0	"	"	"	"	"	"	
1,4-Dichlorobenzene	ND	1.0	"	"	"	"	"	"	
2,2-Dichloropropane	ND	1.0	"	"	"	"	"	"	
2-Chlorotoluene	ND	1.0	"	"	"	"	"	"	
4-Chlorotoluene	ND	1.0	"	"	"	"	"	"	
Benzene	ND	1.0	"	"	"	"	"	"	
Bromobenzene	ND	1.0	"	"	"	"	"	"	
Bromochloromethane	ND	1.0	"	"	"	"	"	"	
Bromodichloromethane	ND	1.0	"	"	"	"	"	"	
Bromoform	ND	1.0	"	"	"	"	"	"	
Bromomethane	ND	1.0	"	"	"	"	"	"	
Carbon disulfide	ND	1.0	"	"	"	"	"	"	
Carbon tetrachloride	ND	1.0	"	"	"	"	"	"	
Chlorobenzene	ND	1.0	"	"	"	"	"	"	
Chloroethane	ND	1.0	"	"	"	"	"	"	
Chloroform	ND	1.0	"	"	"	"	"	"	
Chloromethane	ND	1.0	"	"	"	"	"	"	
cis-1,2-Dichloroethene	ND	1.0	"	"	"	"	"	"	
cis-1,3-Dichloropropene	ND	1.0	"	"	"	"	"	"	
Dibromochloromethane	ND	1.0	"	"	"	"	"	"	

The results in this report apply to the samples analyzed in accordance with the chain of custody document. This analytical report must be reproduced in its entirety.

Environmental Support Technologies 360 Goddard Irvine, California 92618	Project: 1100 and 1107 East Kimberly Avenue, Anaheim Project Number: EST2736 Project Manager: Mr. Michael Marello	**Reported:** 31-Mar-09 16:53

Volatile Organic Compounds

Environmental Support Technologies

Analyte	Result	Reporting Limit	Units	Dilution	Batch	Prepared	Analyzed	Method	Notes
NN-4-32 (7PV) (3C91702-03) Air Sampled: 03/17/09 17:20 Analyzed: 03/17/09 17:35									
Dibromomethane	ND	1.0	ug/l	1	39C1701	03/17/09	03/17/09	EPA 8260B	
Dichlorodifluoromethane	ND	1.0	"	"	"	"	"	"	
Ethylbenzene	ND	1.0	"	"	"	"	"	"	
Hexachlorobutadiene	ND	1.0	"	"	"	"	"	"	
Isopropylbenzene	ND	1.0	"	"	"	"	"	"	
meta- and para-Xylenes	ND	1.0	"	"	"	"	"	"	
Methylene Chloride	ND	1.0	"	"	"	"	"	"	
Naphthalene	ND	1.0	"	"	"	"	"	"	
n-Butylbenzene	ND	1.0	"	"	"	"	"	"	
n-Propylbenzene	ND	1.0	"	"	"	"	"	"	
ortho-Xylene	ND	1.0	"	"	"	"	"	"	
p-Isopropyltoluene	ND	1.0	"	"	"	"	"	"	
sec-Butylbenzene	ND	1.0	"	"	"	"	"	"	
Styrene	ND	1.0	"	"	"	"	"	"	
tert-Butylbenzene	ND	1.0	"	"	"	"	"	"	
Tetrachloroethene	**13**	1.0	"	"	"	"	"	"	
Toluene	ND	1.0	"	"	"	"	"	"	
trans-1,2-Dichloroethene	ND	1.0	"	"	"	"	"	"	
trans-1,3-Dichloropropene	ND	1.0	"	"	"	"	"	"	
Trichloroethene	**8.4**	1.0	"	"	"	"	"	"	
Trichlorofluoromethane	ND	1.0	"	"	"	"	"	"	
Vinyl Chloride	ND	1.0	"	"	"	"	"	"	
2-Propanol	ND	10	"	"	"	"	"	"	
Surrogate: Dibromofluoromethane		*95.3 %*	*75-125*		"	"	"	"	
Surrogate: Toluene-d8		*92.8 %*	*75-125*		"	"	"	"	
Surrogate: 4-Bromofluorobenzene		*93.0 %*	*75-125*		"	"	"	"	

The results in this report apply to the samples analyzed in accordance with the chain of custody document. This analytical report must be reproduced in its entirety.

Environmental Support Technologies 360 Goddard Irvine, California 92618	Project: 1100 and 1107 East Kimberly Avenue, Anaheim Project Number: EST2736 Project Manager: Mr. Michael Marello	**Reported:** 31-Mar-09 16:53

Volatile Organic Compounds

Environmental Support Technologies

Analyte	Result	Reporting Limit	Units	Dilution	Batch	Prepared	Analyzed	Method	Notes
NN-4-15 (1PV) (3C91801-01) Air Sampled: 03/18/09 06:40 Analyzed: 03/18/09 06:54									
1,1,1,2-Tetrachloroethane	ND	1.0	ug/l	1	39C1801	03/18/09	03/18/09	EPA 8260B	
1,1,1-Trichloroethane	ND	1.0	"	"	"	"	"	"	
1,1,2,2-Tetrachloroethane	ND	1.0	"	"	"	"	"	"	
1,1,2-Trichloroethane	ND	1.0	"	"	"	"	"	"	
1,1,2-Trichloro-trifluoroethane	ND	1.0	"	"	"	"	"	"	
1,1-Dichloroethane	ND	1.0	"	"	"	"	"	"	
1,1-Dichloroethene	ND	1.0	"	"	"	"	"	"	
1,1-Dichloropropene	ND	1.0	"	"	"	"	"	"	
1,2,3-Trichlorobenzene	ND	1.0	"	"	"	"	"	"	
1,2,3-Trichloropropane	ND	1.0	"	"	"	"	"	"	
1,2,4-Trichlorobenzene	ND	1.0	"	"	"	"	"	"	
1,2,4-Trimethylbenzene	ND	1.0	"	"	"	"	"	"	
1,2-Dibromo-3-chloropropane	ND	1.0	"	"	"	"	"	"	
1,2-Dibromoethane	ND	1.0	"	"	"	"	"	"	
1,2-Dichlorobenzene	ND	1.0	"	"	"	"	"	"	
1,2-Dichloroethane	ND	1.0	"	"	"	"	"	"	
1,2-Dichloropropane	ND	1.0	"	"	"	"	"	"	
1,3,5-Trimethylbenzene	ND	1.0	"	"	"	"	"	"	
1,3-Dichlorobenzene	ND	1.0	"	"	"	"	"	"	
1,3-Dichloropropane	ND	1.0	"	"	"	"	"	"	
1,4-Dichlorobenzene	ND	1.0	"	"	"	"	"	"	
2,2-Dichloropropane	ND	1.0	"	"	"	"	"	"	
2-Chlorotoluene	ND	1.0	"	"	"	"	"	"	
4-Chlorotoluene	ND	1.0	"	"	"	"	"	"	
Benzene	ND	1.0	"	"	"	"	"	"	
Bromobenzene	ND	1.0	"	"	"	"	"	"	
Bromochloromethane	ND	1.0	"	"	"	"	"	"	
Bromodichloromethane	ND	1.0	"	"	"	"	"	"	
Bromoform	ND	1.0	"	"	"	"	"	"	
Bromomethane	ND	1.0	"	"	"	"	"	"	
Carbon disulfide	ND	1.0	"	"	"	"	"	"	
Carbon tetrachloride	ND	1.0	"	"	"	"	"	"	
Chlorobenzene	ND	1.0	"	"	"	"	"	"	
Chloroethane	ND	1.0	"	"	"	"	"	"	
Chloroform	ND	1.0	"	"	"	"	"	"	
Chloromethane	ND	1.0	"	"	"	"	"	"	
cis-1,2-Dichloroethene	ND	1.0	"	"	"	"	"	"	
cis-1,3-Dichloropropene	ND	1.0	"	"	"	"	"	"	
Dibromochloromethane	ND	1.0	"	"	"	"	"	"	

The results in this report apply to the samples analyzed in accordance with the chain of custody document. This analytical report must be reproduced in its entirety.

Environmental Support Technologies 360 Goddard Irvine, California 92618	Project: 1100 and 1107 East Kimberly Avenue, Anaheim Project Number: EST2736 Project Manager: Mr. Michael Marello	**Reported:** 31-Mar-09 16:53

Volatile Organic Compounds

Environmental Support Technologies

Analyte	Result	Reporting Limit	Units	Dilution	Batch	Prepared	Analyzed	Method	Notes
NN-4-15 (1PV) (3C91801-01) Air Sampled: 03/18/09 06:40 Analyzed: 03/18/09 06:54									
Dibromomethane	ND	1.0	ug/l	1	39C1801	03/18/09	03/18/09	EPA 8260B	
Dichlorodifluoromethane	ND	1.0	"	"	"	"	"	"	
Ethylbenzene	ND	1.0	"	"	"	"	"	"	
Hexachlorobutadiene	ND	1.0	"	"	"	"	"	"	
Isopropylbenzene	ND	1.0	"	"	"	"	"	"	
meta- and para-Xylenes	ND	1.0	"	"	"	"	"	"	
Methylene Chloride	ND	1.0	"	"	"	"	"	"	
Naphthalene	ND	1.0	"	"	"	"	"	"	
n-Butylbenzene	ND	1.0	"	"	"	"	"	"	
n-Propylbenzene	ND	1.0	"	"	"	"	"	"	
ortho-Xylene	ND	1.0	"	"	"	"	"	"	
p-Isopropyltoluene	ND	1.0	"	"	"	"	"	"	
sec-Butylbenzene	ND	1.0	"	"	"	"	"	"	
Styrene	ND	1.0	"	"	"	"	"	"	
tert-Butylbenzene	ND	1.0	"	"	"	"	"	"	
Tetrachloroethene	**1.4**	1.0	"	"	"	"	"	"	
Toluene	ND	1.0	"	"	"	"	"	"	
trans-1,2-Dichloroethene	ND	1.0	"	"	"	"	"	"	
trans-1,3-Dichloropropene	ND	1.0	"	"	"	"	"	"	
Trichloroethene	ND	1.0	"	"	"	"	"	"	
Trichlorofluoromethane	ND	1.0	"	"	"	"	"	"	
Vinyl Chloride	ND	1.0	"	"	"	"	"	"	
2-Propanol	ND	10	"	"	"	"	"	"	
Surrogate: Dibromofluoromethane		*97.2 %*	*75-125*		"	"	"	"	
Surrogate: Toluene-d8		*93.0 %*	*75-125*		"	"	"	"	
Surrogate: 4-Bromofluorobenzene		*96.5 %*	*75-125*		"	"	"	"	

The results in this report apply to the samples analyzed in accordance with the chain of custody document. This analytical report must be reproduced in its entirety.

Environmental Support Technologies 360 Goddard Irvine, California 92618	Project: 1100 and 1107 East Kimberly Avenue, Anaheim Project Number: EST2736 Project Manager: Mr. Michael Marello	**Reported:** 31-Mar-09 16:53

Volatile Organic Compounds

Environmental Support Technologies

Analyte	Result	Reporting Limit	Units	Dilution	Batch	Prepared	Analyzed	Method	Notes
NN-4-15 (3PV) (3C91801-02) Air Sampled: 03/18/09 07:05 Analyzed: 03/18/09 07:20									
1,1,1,2-Tetrachloroethane	ND	1.0	ug/l	1	39C1801	03/18/09	03/18/09	EPA 8260B	
1,1,1-Trichloroethane	ND	1.0	"	"	"	"	"	"	
1,1,2,2-Tetrachloroethane	ND	1.0	"	"	"	"	"	"	
1,1,2-Trichloroethane	ND	1.0	"	"	"	"	"	"	
1,1,2-Trichloro-trifluoroethane	ND	1.0	"	"	"	"	"	"	
1,1-Dichloroethane	ND	1.0	"	"	"	"	"	"	
1,1-Dichloroethene	ND	1.0	"	"	"	"	"	"	
1,1-Dichloropropene	ND	1.0	"	"	"	"	"	"	
1,2,3-Trichlorobenzene	ND	1.0	"	"	"	"	"	"	
1,2,3-Trichloropropane	ND	1.0	"	"	"	"	"	"	
1,2,4-Trichlorobenzene	ND	1.0	"	"	"	"	"	"	
1,2,4-Trimethylbenzene	ND	1.0	"	"	"	"	"	"	
1,2-Dibromo-3-chloropropane	ND	1.0	"	"	"	"	"	"	
1,2-Dibromoethane	ND	1.0	"	"	"	"	"	"	
1,2-Dichlorobenzene	ND	1.0	"	"	"	"	"	"	
1,2-Dichloroethane	ND	1.0	"	"	"	"	"	"	
1,2-Dichloropropane	ND	1.0	"	"	"	"	"	"	
1,3,5-Trimethylbenzene	ND	1.0	"	"	"	"	"	"	
1,3-Dichlorobenzene	ND	1.0	"	"	"	"	"	"	
1,3-Dichloropropane	ND	1.0	"	"	"	"	"	"	
1,4-Dichlorobenzene	ND	1.0	"	"	"	"	"	"	
2,2-Dichloropropane	ND	1.0	"	"	"	"	"	"	
2-Chlorotoluene	ND	1.0	"	"	"	"	"	"	
4-Chlorotoluene	ND	1.0	"	"	"	"	"	"	
Benzene	ND	1.0	"	"	"	"	"	"	
Bromobenzene	ND	1.0	"	"	"	"	"	"	
Bromochloromethane	ND	1.0	"	"	"	"	"	"	
Bromodichloromethane	ND	1.0	"	"	"	"	"	"	
Bromoform	ND	1.0	"	"	"	"	"	"	
Bromomethane	ND	1.0	"	"	"	"	"	"	
Carbon disulfide	ND	1.0	"	"	"	"	"	"	
Carbon tetrachloride	ND	1.0	"	"	"	"	"	"	
Chlorobenzene	ND	1.0	"	"	"	"	"	"	
Chloroethane	ND	1.0	"	"	"	"	"	"	
Chloroform	ND	1.0	"	"	"	"	"	"	
Chloromethane	ND	1.0	"	"	"	"	"	"	
cis-1,2-Dichloroethene	ND	1.0	"	"	"	"	"	"	
cis-1,3-Dichloropropene	ND	1.0	"	"	"	"	"	"	
Dibromochloromethane	ND	1.0	"	"	"	"	"	"	

The results in this report apply to the samples analyzed in accordance with the chain of custody document. This analytical report must be reproduced in its entirety.

Environmental Support Technologies 360 Goddard Irvine, California 92618	Project: 1100 and 1107 East Kimberly Avenue, Anaheim Project Number: EST2736 Project Manager: Mr. Michael Marello	**Reported:** 31-Mar-09 16:53

Volatile Organic Compounds

Environmental Support Technologies

Analyte	Result	Reporting Limit	Units	Dilution	Batch	Prepared	Analyzed	Method	Notes
NN-4-15 (3PV) (3C91801-02) Air Sampled: 03/18/09 07:05 Analyzed: 03/18/09 07:20									
Dibromomethane	ND	1.0	ug/l	1	39C1801	03/18/09	03/18/09	EPA 8260B	
Dichlorodifluoromethane	ND	1.0	"	"	"	"	"	"	
Ethylbenzene	ND	1.0	"	"	"	"	"	"	
Hexachlorobutadiene	ND	1.0	"	"	"	"	"	"	
Isopropylbenzene	ND	1.0	"	"	"	"	"	"	
meta- and para-Xylenes	ND	1.0	"	"	"	"	"	"	
Methylene Chloride	ND	1.0	"	"	"	"	"	"	
Naphthalene	ND	1.0	"	"	"	"	"	"	
n-Butylbenzene	ND	1.0	"	"	"	"	"	"	
n-Propylbenzene	ND	1.0	"	"	"	"	"	"	
ortho-Xylene	ND	1.0	"	"	"	"	"	"	
p-Isopropyltoluene	ND	1.0	"	"	"	"	"	"	
sec-Butylbenzene	ND	1.0	"	"	"	"	"	"	
Styrene	ND	1.0	"	"	"	"	"	"	
tert-Butylbenzene	ND	1.0	"	"	"	"	"	"	
Tetrachloroethene	**3.4**	1.0	"	"	"	"	"	"	
Toluene	ND	1.0	"	"	"	"	"	"	
trans-1,2-Dichloroethene	ND	1.0	"	"	"	"	"	"	
trans-1,3-Dichloropropene	ND	1.0	"	"	"	"	"	"	
Trichloroethene	ND	1.0	"	"	"	"	"	"	
Trichlorofluoromethane	ND	1.0	"	"	"	"	"	"	
Vinyl Chloride	ND	1.0	"	"	"	"	"	"	
2-Propanol	ND	10	"	"	"	"	"	"	
Surrogate: Dibromofluoromethane		*95.8 %*	*75-125*		"	"	"	"	
Surrogate: Toluene-d8		*93.6 %*	*75-125*		"	"	"	"	
Surrogate: 4-Bromofluorobenzene		*99.4 %*	*75-125*		"	"	"	"	

The results in this report apply to the samples analyzed in accordance with the chain of custody document. This analytical report must be reproduced in its entirety.

Environmental Support Technologies 360 Goddard Irvine, California 92618	Project: 1100 and 1107 East Kimberly Avenue, Anaheim Project Number: EST2736 Project Manager: Mr. Michael Marello	**Reported:** 31-Mar-09 16:53

Volatile Organic Compounds

Environmental Support Technologies

Analyte	Result	Reporting Limit	Units	Dilution	Batch	Prepared	Analyzed	Method	Notes
NN-4-15 (7PV) (3C91801-03) Air Sampled: 03/18/09 07:30 Analyzed: 03/18/09 07:46									
1,1,1,2-Tetrachloroethane	ND	1.0	ug/l	1	39C1801	03/18/09	03/18/09	EPA 8260B	
1,1,1-Trichloroethane	ND	1.0	"	"	"	"	"	"	
1,1,2,2-Tetrachloroethane	ND	1.0	"	"	"	"	"	"	
1,1,2-Trichloroethane	ND	1.0	"	"	"	"	"	"	
1,1,2-Trichloro-trifluoroethane	ND	1.0	"	"	"	"	"	"	
1,1-Dichloroethane	ND	1.0	"	"	"	"	"	"	
1,1-Dichloroethene	ND	1.0	"	"	"	"	"	"	
1,1-Dichloropropene	ND	1.0	"	"	"	"	"	"	
1,2,3-Trichlorobenzene	ND	1.0	"	"	"	"	"	"	
1,2,3-Trichloropropane	ND	1.0	"	"	"	"	"	"	
1,2,4-Trichlorobenzene	ND	1.0	"	"	"	"	"	"	
1,2,4-Trimethylbenzene	ND	1.0	"	"	"	"	"	"	
1,2-Dibromo-3-chloropropane	ND	1.0	"	"	"	"	"	"	
1,2-Dibromoethane	ND	1.0	"	"	"	"	"	"	
1,2-Dichlorobenzene	ND	1.0	"	"	"	"	"	"	
1,2-Dichloroethane	ND	1.0	"	"	"	"	"	"	
1,2-Dichloropropane	ND	1.0	"	"	"	"	"	"	
1,3,5-Trimethylbenzene	ND	1.0	"	"	"	"	"	"	
1,3-Dichlorobenzene	ND	1.0	"	"	"	"	"	"	
1,3-Dichloropropane	ND	1.0	"	"	"	"	"	"	
1,4-Dichlorobenzene	ND	1.0	"	"	"	"	"	"	
2,2-Dichloropropane	ND	1.0	"	"	"	"	"	"	
2-Chlorotoluene	ND	1.0	"	"	"	"	"	"	
4-Chlorotoluene	ND	1.0	"	"	"	"	"	"	
Benzene	ND	1.0	"	"	"	"	"	"	
Bromobenzene	ND	1.0	"	"	"	"	"	"	
Bromochloromethane	ND	1.0	"	"	"	"	"	"	
Bromodichloromethane	ND	1.0	"	"	"	"	"	"	
Bromoform	ND	1.0	"	"	"	"	"	"	
Bromomethane	ND	1.0	"	"	"	"	"	"	
Carbon disulfide	ND	1.0	"	"	"	"	"	"	
Carbon tetrachloride	ND	1.0	"	"	"	"	"	"	
Chlorobenzene	ND	1.0	"	"	"	"	"	"	
Chloroethane	ND	1.0	"	"	"	"	"	"	
Chloroform	ND	1.0	"	"	"	"	"	"	
Chloromethane	ND	1.0	"	"	"	"	"	"	
cis-1,2-Dichloroethene	ND	1.0	"	"	"	"	"	"	
cis-1,3-Dichloropropene	ND	1.0	"	"	"	"	"	"	
Dibromochloromethane	ND	1.0	"	"	"	"	"	"	

The results in this report apply to the samples analyzed in accordance with the chain of custody document. This analytical report must be reproduced in its entirety.

Environmental Support Technologies 360 Goddard Irvine, California 92618	Project: 1100 and 1107 East Kimberly Avenue, Anaheim Project Number: EST2736 Project Manager: Mr. Michael Marello	**Reported:** 31-Mar-09 16:53

Volatile Organic Compounds

Environmental Support Technologies

Analyte	Result	Reporting Limit	Units	Dilution	Batch	Prepared	Analyzed	Method	Notes
NN-4-15 (7PV) (3C91801-03) Air Sampled: 03/18/09 07:30 Analyzed: 03/18/09 07:46									
Dibromomethane	ND	1.0	ug/l	1	39C1801	03/18/09	03/18/09	EPA 8260B	
Dichlorodifluoromethane	ND	1.0	"	"	"	"	"	"	
Ethylbenzene	ND	1.0	"	"	"	"	"	"	
Hexachlorobutadiene	ND	1.0	"	"	"	"	"	"	
Isopropylbenzene	ND	1.0	"	"	"	"	"	"	
meta- and para-Xylenes	ND	1.0	"	"	"	"	"	"	
Methylene Chloride	ND	1.0	"	"	"	"	"	"	
Naphthalene	ND	1.0	"	"	"	"	"	"	
n-Butylbenzene	ND	1.0	"	"	"	"	"	"	
n-Propylbenzene	ND	1.0	"	"	"	"	"	"	
ortho-Xylene	ND	1.0	"	"	"	"	"	"	
p-Isopropyltoluene	ND	1.0	"	"	"	"	"	"	
sec-Butylbenzene	ND	1.0	"	"	"	"	"	"	
Styrene	ND	1.0	"	"	"	"	"	"	
tert-Butylbenzene	ND	1.0	"	"	"	"	"	"	
Tetrachloroethene	**6.2**	1.0	"	"	"	"	"	"	
Toluene	ND	1.0	"	"	"	"	"	"	
trans-1,2-Dichloroethene	ND	1.0	"	"	"	"	"	"	
trans-1,3-Dichloropropene	ND	1.0	"	"	"	"	"	"	
Trichloroethene	ND	1.0	"	"	"	"	"	"	
Trichlorofluoromethane	ND	1.0	"	"	"	"	"	"	
Vinyl Chloride	ND	1.0	"	"	"	"	"	"	
2-Propanol	ND	10	"	"	"	"	"	"	
Surrogate: Dibromofluoromethane		*97.0 %*	*75-125*		"	"	"	"	
Surrogate: Toluene-d8		*93.8 %*	*75-125*		"	"	"	"	
Surrogate: 4-Bromofluorobenzene		*98.6 %*	*75-125*		"	"	"	"	

The results in this report apply to the samples analyzed in accordance with the chain of custody document. This analytical report must be reproduced in its entirety.

Environmental Support Technologies 360 Goddard Irvine, California 92618	Project: 1100 and 1107 East Kimberly Avenue, Anaheim Project Number: EST2736 Project Manager: Mr. Michael Marello	**Reported:** 31-Mar-09 16:53

Volatile Organic Compounds

Environmental Support Technologies

Analyte	Result	Reporting Limit	Units	Dilution	Batch	Prepared	Analyzed	Method	Notes
NN-4-24 (3C91801-04) Air Sampled: 03/18/09 07:55 Analyzed: 03/18/09 08:13									
1,1,1,2-Tetrachloroethane	ND	1.0	ug/l	1	39C1801	03/18/09	03/18/09	EPA 8260B	
1,1,1-Trichloroethane	ND	1.0	"	"	"	"	"	"	
1,1,2,2-Tetrachloroethane	ND	1.0	"	"	"	"	"	"	
1,1,2-Trichloroethane	ND	1.0	"	"	"	"	"	"	
1,1,2-Trichloro-trifluoroethane	ND	1.0	"	"	"	"	"	"	
1,1-Dichloroethane	ND	1.0	"	"	"	"	"	"	
1,1-Dichloroethene	ND	1.0	"	"	"	"	"	"	
1,1-Dichloropropene	ND	1.0	"	"	"	"	"	"	
1,2,3-Trichlorobenzene	ND	1.0	"	"	"	"	"	"	
1,2,3-Trichloropropane	ND	1.0	"	"	"	"	"	"	
1,2,4-Trichlorobenzene	ND	1.0	"	"	"	"	"	"	
1,2,4-Trimethylbenzene	ND	1.0	"	"	"	"	"	"	
1,2-Dibromo-3-chloropropane	ND	1.0	"	"	"	"	"	"	
1,2-Dibromoethane	ND	1.0	"	"	"	"	"	"	
1,2-Dichlorobenzene	ND	1.0	"	"	"	"	"	"	
1,2-Dichloroethane	ND	1.0	"	"	"	"	"	"	
1,2-Dichloropropane	ND	1.0	"	"	"	"	"	"	
1,3,5-Trimethylbenzene	ND	1.0	"	"	"	"	"	"	
1,3-Dichlorobenzene	ND	1.0	"	"	"	"	"	"	
1,3-Dichloropropane	ND	1.0	"	"	"	"	"	"	
1,4-Dichlorobenzene	ND	1.0	"	"	"	"	"	"	
2,2-Dichloropropane	ND	1.0	"	"	"	"	"	"	
2-Chlorotoluene	ND	1.0	"	"	"	"	"	"	
4-Chlorotoluene	ND	1.0	"	"	"	"	"	"	
Benzene	ND	1.0	"	"	"	"	"	"	
Bromobenzene	ND	1.0	"	"	"	"	"	"	
Bromochloromethane	ND	1.0	"	"	"	"	"	"	
Bromodichloromethane	ND	1.0	"	"	"	"	"	"	
Bromoform	ND	1.0	"	"	"	"	"	"	
Bromomethane	ND	1.0	"	"	"	"	"	"	
Carbon disulfide	ND	1.0	"	"	"	"	"	"	
Carbon tetrachloride	ND	1.0	"	"	"	"	"	"	
Chlorobenzene	ND	1.0	"	"	"	"	"	"	
Chloroethane	ND	1.0	"	"	"	"	"	"	
Chloroform	ND	1.0	"	"	"	"	"	"	
Chloromethane	ND	1.0	"	"	"	"	"	"	
cis-1,2-Dichloroethene	ND	1.0	"	"	"	"	"	"	
cis-1,3-Dichloropropene	ND	1.0	"	"	"	"	"	"	
Dibromochloromethane	ND	1.0	"	"	"	"	"	"	

The results in this report apply to the samples analyzed in accordance with the chain of custody document. This analytical report must be reproduced in its entirety.

Environmental Support Technologies 360 Goddard Irvine, California 92618	Project: 1100 and 1107 East Kimberly Avenue, Anaheim Project Number: EST2736 Project Manager: Mr. Michael Marello	**Reported:** 31-Mar-09 16:53

Volatile Organic Compounds

Environmental Support Technologies

Analyte	Result	Reporting Limit	Units	Dilution	Batch	Prepared	Analyzed	Method	Notes
NN-4-24 (3C91801-04) Air Sampled: 03/18/09 07:55 Analyzed: 03/18/09 08:13									
Dibromomethane	ND	1.0	ug/l	1	39C1801	03/18/09	03/18/09	EPA 8260B	
Dichlorodifluoromethane	ND	1.0	"	"	"	"	"	"	
Ethylbenzene	ND	1.0	"	"	"	"	"	"	
Hexachlorobutadiene	ND	1.0	"	"	"	"	"	"	
Isopropylbenzene	ND	1.0	"	"	"	"	"	"	
meta- and para-Xylenes	ND	1.0	"	"	"	"	"	"	
Methylene Chloride	ND	1.0	"	"	"	"	"	"	
Naphthalene	ND	1.0	"	"	"	"	"	"	
n-Butylbenzene	ND	1.0	"	"	"	"	"	"	
n-Propylbenzene	ND	1.0	"	"	"	"	"	"	
ortho-Xylene	ND	1.0	"	"	"	"	"	"	
p-Isopropyltoluene	ND	1.0	"	"	"	"	"	"	
sec-Butylbenzene	ND	1.0	"	"	"	"	"	"	
Styrene	ND	1.0	"	"	"	"	"	"	
tert-Butylbenzene	ND	1.0	"	"	"	"	"	"	
Tetrachloroethene	**18**	1.0	"	"	"	"	"	"	
Toluene	ND	1.0	"	"	"	"	"	"	
trans-1,2-Dichloroethene	ND	1.0	"	"	"	"	"	"	
trans-1,3-Dichloropropene	ND	1.0	"	"	"	"	"	"	
Trichloroethene	**42**	1.0	"	"	"	"	"	"	
Trichlorofluoromethane	ND	1.0	"	"	"	"	"	"	
Vinyl Chloride	ND	1.0	"	"	"	"	"	"	
2-Propanol	ND	10	"	"	"	"	"	"	
Surrogate: Dibromofluoromethane		*99.4 %*		*75-125*	"	"	"	"	
Surrogate: Toluene-d8		*94.1 %*		*75-125*	"	"	"	"	
Surrogate: 4-Bromofluorobenzene		*97.5 %*		*75-125*	"	"	"	"	

The results in this report apply to the samples analyzed in accordance with the chain of custody document. This analytical report must be reproduced in its entirety.

Environmental Support Technologies 360 Goddard Irvine, California 92618	Project: 1100 and 1107 East Kimberly Avenue, Anaheim Project Number: EST2736 Project Manager: Mr. Michael Marello	**Reported:** 31-Mar-09 16:53

Volatile Organic Compounds

Environmental Support Technologies

Analyte	Result	Reporting Limit	Units	Dilution	Batch	Prepared	Analyzed	Method	Notes
NN-1-31 (3C91801-05) Air Sampled: 03/18/09 08:25 Analyzed: 03/18/09 08:39									
1,1,1,2-Tetrachloroethane	ND	1.0	ug/l	1	39C1801	03/18/09	03/18/09	EPA 8260B	
1,1,1-Trichloroethane	ND	1.0	"	"	"	"	"	"	
1,1,2,2-Tetrachloroethane	ND	1.0	"	"	"	"	"	"	
1,1,2-Trichloroethane	ND	1.0	"	"	"	"	"	"	
1,1,2-Trichloro-trifluoroethane	ND	1.0	"	"	"	"	"	"	
1,1-Dichloroethane	ND	1.0	"	"	"	"	"	"	
1,1-Dichloroethene	ND	1.0	"	"	"	"	"	"	
1,1-Dichloropropene	ND	1.0	"	"	"	"	"	"	
1,2,3-Trichlorobenzene	ND	1.0	"	"	"	"	"	"	
1,2,3-Trichloropropane	ND	1.0	"	"	"	"	"	"	
1,2,4-Trichlorobenzene	ND	1.0	"	"	"	"	"	"	
1,2,4-Trimethylbenzene	ND	1.0	"	"	"	"	"	"	
1,2-Dibromo-3-chloropropane	ND	1.0	"	"	"	"	"	"	
1,2-Dibromoethane	ND	1.0	"	"	"	"	"	"	
1,2-Dichlorobenzene	ND	1.0	"	"	"	"	"	"	
1,2-Dichloroethane	ND	1.0	"	"	"	"	"	"	
1,2-Dichloropropane	ND	1.0	"	"	"	"	"	"	
1,3,5-Trimethylbenzene	ND	1.0	"	"	"	"	"	"	
1,3-Dichlorobenzene	ND	1.0	"	"	"	"	"	"	
1,3-Dichloropropane	ND	1.0	"	"	"	"	"	"	
1,4-Dichlorobenzene	ND	1.0	"	"	"	"	"	"	
2,2-Dichloropropane	ND	1.0	"	"	"	"	"	"	
2-Chlorotoluene	ND	1.0	"	"	"	"	"	"	
4-Chlorotoluene	ND	1.0	"	"	"	"	"	"	
Benzene	ND	1.0	"	"	"	"	"	"	
Bromobenzene	ND	1.0	"	"	"	"	"	"	
Bromochloromethane	ND	1.0	"	"	"	"	"	"	
Bromodichloromethane	ND	1.0	"	"	"	"	"	"	
Bromoform	ND	1.0	"	"	"	"	"	"	
Bromomethane	ND	1.0	"	"	"	"	"	"	
Carbon disulfide	ND	1.0	"	"	"	"	"	"	
Carbon tetrachloride	ND	1.0	"	"	"	"	"	"	
Chlorobenzene	ND	1.0	"	"	"	"	"	"	
Chloroethane	ND	1.0	"	"	"	"	"	"	
Chloroform	ND	1.0	"	"	"	"	"	"	
Chloromethane	ND	1.0	"	"	"	"	"	"	
cis-1,2-Dichloroethene	ND	1.0	"	"	"	"	"	"	
cis-1,3-Dichloropropene	ND	1.0	"	"	"	"	"	"	
Dibromochloromethane	ND	1.0	"	"	"	"	"	"	

The results in this report apply to the samples analyzed in accordance with the chain of custody document. This analytical report must be reproduced in its entirety.

Environmental Support Technologies 360 Goddard Irvine, California 92618	Project: 1100 and 1107 East Kimberly Avenue, Anaheim Project Number: EST2736 Project Manager: Mr. Michael Marello	**Reported:** 31-Mar-09 16:53

Volatile Organic Compounds

Environmental Support Technologies

Analyte	Result	Reporting Limit	Units	Dilution	Batch	Prepared	Analyzed	Method	Notes
NN-1-31 (3C91801-05) Air Sampled: 03/18/09 08:25 Analyzed: 03/18/09 08:39									
Dibromomethane	ND	1.0	ug/l	1	39C1801	03/18/09	03/18/09	EPA 8260B	
Dichlorodifluoromethane	ND	1.0	"	"	"	"	"	"	
Ethylbenzene	ND	1.0	"	"	"	"	"	"	
Hexachlorobutadiene	ND	1.0	"	"	"	"	"	"	
Isopropylbenzene	ND	1.0	"	"	"	"	"	"	
meta- and para-Xylenes	ND	1.0	"	"	"	"	"	"	
Methylene Chloride	ND	1.0	"	"	"	"	"	"	
Naphthalene	ND	1.0	"	"	"	"	"	"	
n-Butylbenzene	ND	1.0	"	"	"	"	"	"	
n-Propylbenzene	ND	1.0	"	"	"	"	"	"	
ortho-Xylene	ND	1.0	"	"	"	"	"	"	
p-Isopropyltoluene	ND	1.0	"	"	"	"	"	"	
sec-Butylbenzene	ND	1.0	"	"	"	"	"	"	
Styrene	ND	1.0	"	"	"	"	"	"	
tert-Butylbenzene	ND	1.0	"	"	"	"	"	"	
Tetrachloroethene	ND	1.0	"	"	"	"	"	"	
Toluene	ND	1.0	"	"	"	"	"	"	
trans-1,2-Dichloroethene	ND	1.0	"	"	"	"	"	"	
trans-1,3-Dichloropropene	ND	1.0	"	"	"	"	"	"	
Trichloroethene	ND	1.0	"	"	"	"	"	"	
Trichlorofluoromethane	ND	1.0	"	"	"	"	"	"	
Vinyl Chloride	ND	1.0	"	"	"	"	"	"	
2-Propanol	ND	10	"	"	"	"	"	"	
Surrogate: Dibromofluoromethane		*97.6 %*	*75-125*		"	"	"	"	
Surrogate: Toluene-d8		*90.8 %*	*75-125*		"	"	"	"	
Surrogate: 4-Bromofluorobenzene		*95.0 %*	*75-125*		"	"	"	"	

The results in this report apply to the samples analyzed in accordance with the chain of custody document. This analytical report must be reproduced in its entirety.

Environmental Support Technologies 360 Goddard Irvine, California 92618	Project: 1100 and 1107 East Kimberly Avenue, Anaheim Project Number: EST2736 Project Manager: Mr. Michael Marello	**Reported:** 31-Mar-09 16:53

Volatile Organic Compounds

Environmental Support Technologies

Analyte	Result	Reporting Limit	Units	Dilution	Batch	Prepared	Analyzed	Method	Notes
NN-1-24 (3C91801-06) Air Sampled: 03/18/09 08:50 Analyzed: 03/18/09 09:05									
1,1,1,2-Tetrachloroethane	ND	1.0	ug/l	1	39C1801	03/18/09	03/18/09	EPA 8260B	
1,1,1-Trichloroethane	ND	1.0	"	"	"	"	"	"	
1,1,2,2-Tetrachloroethane	ND	1.0	"	"	"	"	"	"	
1,1,2-Trichloroethane	ND	1.0	"	"	"	"	"	"	
1,1,2-Trichloro-trifluoroethane	**3.0**	1.0	"	"	"	"	"	"	
1,1-Dichloroethane	ND	1.0	"	"	"	"	"	"	
1,1-Dichloroethene	**6.3**	1.0	"	"	"	"	"	"	
1,1-Dichloropropene	ND	1.0	"	"	"	"	"	"	
1,2,3-Trichlorobenzene	ND	1.0	"	"	"	"	"	"	
1,2,3-Trichloropropane	ND	1.0	"	"	"	"	"	"	
1,2,4-Trichlorobenzene	ND	1.0	"	"	"	"	"	"	
1,2,4-Trimethylbenzene	ND	1.0	"	"	"	"	"	"	
1,2-Dibromo-3-chloropropane	ND	1.0	"	"	"	"	"	"	
1,2-Dibromoethane	ND	1.0	"	"	"	"	"	"	
1,2-Dichlorobenzene	ND	1.0	"	"	"	"	"	"	
1,2-Dichloroethane	ND	1.0	"	"	"	"	"	"	
1,2-Dichloropropane	ND	1.0	"	"	"	"	"	"	
1,3,5-Trimethylbenzene	ND	1.0	"	"	"	"	"	"	
1,3-Dichlorobenzene	ND	1.0	"	"	"	"	"	"	
1,3-Dichloropropane	ND	1.0	"	"	"	"	"	"	
1,4-Dichlorobenzene	ND	1.0	"	"	"	"	"	"	
2,2-Dichloropropane	ND	1.0	"	"	"	"	"	"	
2-Chlorotoluene	ND	1.0	"	"	"	"	"	"	
4-Chlorotoluene	ND	1.0	"	"	"	"	"	"	
Benzene	ND	1.0	"	"	"	"	"	"	
Bromobenzene	ND	1.0	"	"	"	"	"	"	
Bromochloromethane	ND	1.0	"	"	"	"	"	"	
Bromodichloromethane	ND	1.0	"	"	"	"	"	"	
Bromoform	ND	1.0	"	"	"	"	"	"	
Bromomethane	ND	1.0	"	"	"	"	"	"	
Carbon disulfide	ND	1.0	"	"	"	"	"	"	
Carbon tetrachloride	ND	1.0	"	"	"	"	"	"	
Chlorobenzene	ND	1.0	"	"	"	"	"	"	
Chloroethane	ND	1.0	"	"	"	"	"	"	
Chloroform	ND	1.0	"	"	"	"	"	"	
Chloromethane	ND	1.0	"	"	"	"	"	"	
cis-1,2-Dichloroethene	ND	1.0	"	"	"	"	"	"	
cis-1,3-Dichloropropene	ND	1.0	"	"	"	"	"	"	
Dibromochloromethane	ND	1.0	"	"	"	"	"	"	

The results in this report apply to the samples analyzed in accordance with the chain of custody document. This analytical report must be reproduced in its entirety.

Environmental Support Technologies 360 Goddard Irvine, California 92618	Project: 1100 and 1107 East Kimberly Avenue, Anaheim Project Number: EST2736 Project Manager: Mr. Michael Marello	**Reported:** 31-Mar-09 16:53

Volatile Organic Compounds

Environmental Support Technologies

Analyte	Result	Reporting Limit	Units	Dilution	Batch	Prepared	Analyzed	Method	Notes
NN-1-24 (3C91801-06) Air Sampled: 03/18/09 08:50 Analyzed: 03/18/09 09:05									
Dibromomethane	ND	1.0	ug/l	1	39C1801	03/18/09	03/18/09	EPA 8260B	
Dichlorodifluoromethane	ND	1.0	"	"	"	"	"	"	
Ethylbenzene	ND	1.0	"	"	"	"	"	"	
Hexachlorobutadiene	ND	1.0	"	"	"	"	"	"	
Isopropylbenzene	ND	1.0	"	"	"	"	"	"	
meta- and para-Xylenes	ND	1.0	"	"	"	"	"	"	
Methylene Chloride	ND	1.0	"	"	"	"	"	"	
Naphthalene	ND	1.0	"	"	"	"	"	"	
n-Butylbenzene	ND	1.0	"	"	"	"	"	"	
n-Propylbenzene	ND	1.0	"	"	"	"	"	"	
ortho-Xylene	ND	1.0	"	"	"	"	"	"	
p-Isopropyltoluene	ND	1.0	"	"	"	"	"	"	
sec-Butylbenzene	ND	1.0	"	"	"	"	"	"	
Styrene	ND	1.0	"	"	"	"	"	"	
tert-Butylbenzene	ND	1.0	"	"	"	"	"	"	
Tetrachloroethene	**23**	1.0	"	"	"	"	"	"	
Toluene	ND	1.0	"	"	"	"	"	"	
trans-1,2-Dichloroethene	ND	1.0	"	"	"	"	"	"	
trans-1,3-Dichloropropene	ND	1.0	"	"	"	"	"	"	
Trichloroethene	**4.6**	1.0	"	"	"	"	"	"	
Trichlorofluoromethane	ND	1.0	"	"	"	"	"	"	
Vinyl Chloride	ND	1.0	"	"	"	"	"	"	
2-Propanol	ND	10	"	"	"	"	"	"	
Surrogate: Dibromofluoromethane		*100 %*	*75-125*		"	"	"	"	
Surrogate: Toluene-d8		*93.8 %*	*75-125*		"	"	"	"	
Surrogate: 4-Bromofluorobenzene		*96.2 %*	*75-125*		"	"	"	"	

The results in this report apply to the samples analyzed in accordance with the chain of custody document. This analytical report must be reproduced in its entirety.

Environmental Support Technologies 360 Goddard Irvine, California 92618	Project: 1100 and 1107 East Kimberly Avenue, Anaheim Project Number: EST2736 Project Manager: Mr. Michael Marello	**Reported:** 31-Mar-09 16:53

Volatile Organic Compounds

Environmental Support Technologies

Analyte	Result	Reporting Limit	Units	Dilution	Batch	Prepared	Analyzed	Method	Notes
NN-1-8 (3C91801-07) Air Sampled: 03/18/09 09:15 Analyzed: 03/18/09 09:30									
1,1,1,2-Tetrachloroethane	ND	1.0	ug/l	1	39C1801	03/18/09	03/18/09	EPA 8260B	
1,1,1-Trichloroethane	ND	1.0	"	"	"	"	"	"	
1,1,2,2-Tetrachloroethane	ND	1.0	"	"	"	"	"	"	
1,1,2-Trichloroethane	ND	1.0	"	"	"	"	"	"	
1,1,2-Trichloro-trifluoroethane	ND	1.0	"	"	"	"	"	"	
1,1-Dichloroethane	ND	1.0	"	"	"	"	"	"	
1,1-Dichloroethene	ND	1.0	"	"	"	"	"	"	
1,1-Dichloropropene	ND	1.0	"	"	"	"	"	"	
1,2,3-Trichlorobenzene	ND	1.0	"	"	"	"	"	"	
1,2,3-Trichloropropane	ND	1.0	"	"	"	"	"	"	
1,2,4-Trichlorobenzene	ND	1.0	"	"	"	"	"	"	
1,2,4-Trimethylbenzene	ND	1.0	"	"	"	"	"	"	
1,2-Dibromo-3-chloropropane	ND	1.0	"	"	"	"	"	"	
1,2-Dibromoethane	ND	1.0	"	"	"	"	"	"	
1,2-Dichlorobenzene	ND	1.0	"	"	"	"	"	"	
1,2-Dichloroethane	ND	1.0	"	"	"	"	"	"	
1,2-Dichloropropane	ND	1.0	"	"	"	"	"	"	
1,3,5-Trimethylbenzene	ND	1.0	"	"	"	"	"	"	
1,3-Dichlorobenzene	ND	1.0	"	"	"	"	"	"	
1,3-Dichloropropane	ND	1.0	"	"	"	"	"	"	
1,4-Dichlorobenzene	ND	1.0	"	"	"	"	"	"	
2,2-Dichloropropane	ND	1.0	"	"	"	"	"	"	
2-Chlorotoluene	ND	1.0	"	"	"	"	"	"	
4-Chlorotoluene	ND	1.0	"	"	"	"	"	"	
Benzene	ND	1.0	"	"	"	"	"	"	
Bromobenzene	ND	1.0	"	"	"	"	"	"	
Bromochloromethane	ND	1.0	"	"	"	"	"	"	
Bromodichloromethane	ND	1.0	"	"	"	"	"	"	
Bromoform	ND	1.0	"	"	"	"	"	"	
Bromomethane	ND	1.0	"	"	"	"	"	"	
Carbon disulfide	ND	1.0	"	"	"	"	"	"	
Carbon tetrachloride	ND	1.0	"	"	"	"	"	"	
Chlorobenzene	ND	1.0	"	"	"	"	"	"	
Chloroethane	ND	1.0	"	"	"	"	"	"	
Chloroform	ND	1.0	"	"	"	"	"	"	
Chloromethane	ND	1.0	"	"	"	"	"	"	
cis-1,2-Dichloroethene	ND	1.0	"	"	"	"	"	"	
cis-1,3-Dichloropropene	ND	1.0	"	"	"	"	"	"	
Dibromochloromethane	ND	1.0	"	"	"	"	"	"	

The results in this report apply to the samples analyzed in accordance with the chain of custody document. This analytical report must be reproduced in its entirety.

Environmental Support Technologies 360 Goddard Irvine, California 92618	Project: 1100 and 1107 East Kimberly Avenue, Anaheim Project Number: EST2736 Project Manager: Mr. Michael Marello	**Reported:** 31-Mar-09 16:53

Volatile Organic Compounds

Environmental Support Technologies

Analyte	Result	Reporting Limit	Units	Dilution	Batch	Prepared	Analyzed	Method	Notes
NN-1-8 (3C91801-07) Air Sampled: 03/18/09 09:15 Analyzed: 03/18/09 09:30									
Dibromomethane	ND	1.0	ug/l	1	39C1801	03/18/09	03/18/09	EPA 8260B	
Dichlorodifluoromethane	ND	1.0	"	"	"	"	"	"	
Ethylbenzene	ND	1.0	"	"	"	"	"	"	
Hexachlorobutadiene	ND	1.0	"	"	"	"	"	"	
Isopropylbenzene	ND	1.0	"	"	"	"	"	"	
meta- and para-Xylenes	ND	1.0	"	"	"	"	"	"	
Methylene Chloride	ND	1.0	"	"	"	"	"	"	
Naphthalene	ND	1.0	"	"	"	"	"	"	
n-Butylbenzene	ND	1.0	"	"	"	"	"	"	
n-Propylbenzene	ND	1.0	"	"	"	"	"	"	
ortho-Xylene	ND	1.0	"	"	"	"	"	"	
p-Isopropyltoluene	ND	1.0	"	"	"	"	"	"	
sec-Butylbenzene	ND	1.0	"	"	"	"	"	"	
Styrene	ND	1.0	"	"	"	"	"	"	
tert-Butylbenzene	ND	1.0	"	"	"	"	"	"	
Tetrachloroethene	ND	1.0	"	"	"	"	"	"	
Toluene	ND	1.0	"	"	"	"	"	"	
trans-1,2-Dichloroethene	ND	1.0	"	"	"	"	"	"	
trans-1,3-Dichloropropene	ND	1.0	"	"	"	"	"	"	
Trichloroethene	ND	1.0	"	"	"	"	"	"	
Trichlorofluoromethane	ND	1.0	"	"	"	"	"	"	
Vinyl Chloride	ND	1.0	"	"	"	"	"	"	
2-Propanol	ND	10	"	"	"	"	"	"	
Surrogate: Dibromofluoromethane		*95.9 %*	*75-125*		"	"	"	"	
Surrogate: Toluene-d8		*92.2 %*	*75-125*		"	"	"	"	
Surrogate: 4-Bromofluorobenzene		*95.8 %*	*75-125*		"	"	"	"	

The results in this report apply to the samples analyzed in accordance with the chain of custody document. This analytical report must be reproduced in its entirety.

Environmental Support Technologies 360 Goddard Irvine, California 92618	Project: 1100 and 1107 East Kimberly Avenue, Anaheim Project Number: EST2736 Project Manager: Mr. Michael Marello	**Reported:** 31-Mar-09 16:53

Volatile Organic Compounds

Environmental Support Technologies

Analyte	Result	Reporting Limit	Units	Dilution	Batch	Prepared	Analyzed	Method	Notes
NN-2-32 (3C91801-08) Air Sampled: 03/18/09 10:50 Analyzed: 03/18/09 11:01									
1,1,1,2-Tetrachloroethane	ND	1.0	ug/l	1	39C1801	03/18/09	03/18/09	EPA 8260B	
1,1,1-Trichloroethane	ND	1.0	"	"	"	"	"	"	
1,1,2,2-Tetrachloroethane	ND	1.0	"	"	"	"	"	"	
1,1,2-Trichloroethane	ND	1.0	"	"	"	"	"	"	
1,1,2-Trichloro-trifluoroethane	ND	1.0	"	"	"	"	"	"	
1,1-Dichloroethane	ND	1.0	"	"	"	"	"	"	
1,1-Dichloroethene	ND	1.0	"	"	"	"	"	"	
1,1-Dichloropropene	ND	1.0	"	"	"	"	"	"	
1,2,3-Trichlorobenzene	ND	1.0	"	"	"	"	"	"	
1,2,3-Trichloropropane	ND	1.0	"	"	"	"	"	"	
1,2,4-Trichlorobenzene	ND	1.0	"	"	"	"	"	"	
1,2,4-Trimethylbenzene	ND	1.0	"	"	"	"	"	"	
1,2-Dibromo-3-chloropropane	ND	1.0	"	"	"	"	"	"	
1,2-Dibromoethane	ND	1.0	"	"	"	"	"	"	
1,2-Dichlorobenzene	ND	1.0	"	"	"	"	"	"	
1,2-Dichloroethane	ND	1.0	"	"	"	"	"	"	
1,2-Dichloropropane	ND	1.0	"	"	"	"	"	"	
1,3,5-Trimethylbenzene	ND	1.0	"	"	"	"	"	"	
1,3-Dichlorobenzene	ND	1.0	"	"	"	"	"	"	
1,3-Dichloropropane	ND	1.0	"	"	"	"	"	"	
1,4-Dichlorobenzene	ND	1.0	"	"	"	"	"	"	
2,2-Dichloropropane	ND	1.0	"	"	"	"	"	"	
2-Chlorotoluene	ND	1.0	"	"	"	"	"	"	
4-Chlorotoluene	ND	1.0	"	"	"	"	"	"	
Benzene	ND	1.0	"	"	"	"	"	"	
Bromobenzene	ND	1.0	"	"	"	"	"	"	
Bromochloromethane	ND	1.0	"	"	"	"	"	"	
Bromodichloromethane	ND	1.0	"	"	"	"	"	"	
Bromoform	ND	1.0	"	"	"	"	"	"	
Bromomethane	ND	1.0	"	"	"	"	"	"	
Carbon disulfide	ND	1.0	"	"	"	"	"	"	
Carbon tetrachloride	ND	1.0	"	"	"	"	"	"	
Chlorobenzene	ND	1.0	"	"	"	"	"	"	
Chloroethane	ND	1.0	"	"	"	"	"	"	
Chloroform	ND	1.0	"	"	"	"	"	"	
Chloromethane	ND	1.0	"	"	"	"	"	"	
cis-1,2-Dichloroethene	ND	1.0	"	"	"	"	"	"	
cis-1,3-Dichloropropene	ND	1.0	"	"	"	"	"	"	
Dibromochloromethane	ND	1.0	"	"	"	"	"	"	

The results in this report apply to the samples analyzed in accordance with the chain of custody document. This analytical report must be reproduced in its entirety.

Environmental Support Technologies 360 Goddard Irvine, California 92618	Project: 1100 and 1107 East Kimberly Avenue, Anaheim Project Number: EST2736 Project Manager: Mr. Michael Marello	**Reported:** 31-Mar-09 16:53

Volatile Organic Compounds

Environmental Support Technologies

Analyte	Result	Reporting Limit	Units	Dilution	Batch	Prepared	Analyzed	Method	Notes
NN-2-32 (3C91801-08) Air Sampled: 03/18/09 10:50 Analyzed: 03/18/09 11:01									
Dibromomethane	ND	1.0	ug/l	1	39C1801	03/18/09	03/18/09	EPA 8260B	
Dichlorodifluoromethane	ND	1.0	"	"	"	"	"	"	
Ethylbenzene	ND	1.0	"	"	"	"	"	"	
Hexachlorobutadiene	ND	1.0	"	"	"	"	"	"	
Isopropylbenzene	ND	1.0	"	"	"	"	"	"	
meta- and para-Xylenes	ND	1.0	"	"	"	"	"	"	
Methylene Chloride	ND	1.0	"	"	"	"	"	"	
Naphthalene	ND	1.0	"	"	"	"	"	"	
n-Butylbenzene	ND	1.0	"	"	"	"	"	"	
n-Propylbenzene	ND	1.0	"	"	"	"	"	"	
ortho-Xylene	ND	1.0	"	"	"	"	"	"	
p-Isopropyltoluene	ND	1.0	"	"	"	"	"	"	
sec-Butylbenzene	ND	1.0	"	"	"	"	"	"	
Styrene	ND	1.0	"	"	"	"	"	"	
tert-Butylbenzene	ND	1.0	"	"	"	"	"	"	
Tetrachloroethene	ND	1.0	"	"	"	"	"	"	
Toluene	ND	1.0	"	"	"	"	"	"	
trans-1,2-Dichloroethene	ND	1.0	"	"	"	"	"	"	
trans-1,3-Dichloropropene	ND	1.0	"	"	"	"	"	"	
Trichloroethene	ND	1.0	"	"	"	"	"	"	
Trichlorofluoromethane	ND	1.0	"	"	"	"	"	"	
Vinyl Chloride	ND	1.0	"	"	"	"	"	"	
2-Propanol	ND	10	"	"	"	"	"	"	
Surrogate: Dibromofluoromethane		*97.1 %*		*75-125*	"	"	"	"	
Surrogate: Toluene-d8		*93.0 %*		*75-125*	"	"	"	"	
Surrogate: 4-Bromofluorobenzene		*97.8 %*		*75-125*	"	"	"	"	

The results in this report apply to the samples analyzed in accordance with the chain of custody document. This analytical report must be reproduced in its entirety.

Environmental Support Technologies 360 Goddard Irvine, California 92618	Project: 1100 and 1107 East Kimberly Avenue, Anaheim Project Number: EST2736 Project Manager: Mr. Michael Marello	**Reported:** 31-Mar-09 16:53

Volatile Organic Compounds

Environmental Support Technologies

Analyte	Result	Reporting Limit	Units	Dilution	Batch	Prepared	Analyzed	Method	Notes
NN-2-24 (3C91801-09) Air Sampled: 03/18/09 11:40 Analyzed: 03/18/09 11:53									
1,1,1,2-Tetrachloroethane	ND	1.0	ug/l	1	39C1801	03/18/09	03/18/09	EPA 8260B	
1,1,1-Trichloroethane	ND	1.0	"	"	"	"	"	"	
1,1,2,2-Tetrachloroethane	ND	1.0	"	"	"	"	"	"	
1,1,2-Trichloroethane	ND	1.0	"	"	"	"	"	"	
1,1,2-Trichloro-trifluoroethane	ND	1.0	"	"	"	"	"	"	
1,1-Dichloroethane	ND	1.0	"	"	"	"	"	"	
1,1-Dichloroethene	ND	1.0	"	"	"	"	"	"	
1,1-Dichloropropene	ND	1.0	"	"	"	"	"	"	
1,2,3-Trichlorobenzene	ND	1.0	"	"	"	"	"	"	
1,2,3-Trichloropropane	ND	1.0	"	"	"	"	"	"	
1,2,4-Trichlorobenzene	ND	1.0	"	"	"	"	"	"	
1,2,4-Trimethylbenzene	ND	1.0	"	"	"	"	"	"	
1,2-Dibromo-3-chloropropane	ND	1.0	"	"	"	"	"	"	
1,2-Dibromoethane	ND	1.0	"	"	"	"	"	"	
1,2-Dichlorobenzene	ND	1.0	"	"	"	"	"	"	
1,2-Dichloroethane	ND	1.0	"	"	"	"	"	"	
1,2-Dichloropropane	ND	1.0	"	"	"	"	"	"	
1,3,5-Trimethylbenzene	ND	1.0	"	"	"	"	"	"	
1,3-Dichlorobenzene	ND	1.0	"	"	"	"	"	"	
1,3-Dichloropropane	ND	1.0	"	"	"	"	"	"	
1,4-Dichlorobenzene	ND	1.0	"	"	"	"	"	"	
2,2-Dichloropropane	ND	1.0	"	"	"	"	"	"	
2-Chlorotoluene	ND	1.0	"	"	"	"	"	"	
4-Chlorotoluene	ND	1.0	"	"	"	"	"	"	
Benzene	ND	1.0	"	"	"	"	"	"	
Bromobenzene	ND	1.0	"	"	"	"	"	"	
Bromochloromethane	ND	1.0	"	"	"	"	"	"	
Bromodichloromethane	ND	1.0	"	"	"	"	"	"	
Bromoform	ND	1.0	"	"	"	"	"	"	
Bromomethane	ND	1.0	"	"	"	"	"	"	
Carbon disulfide	ND	1.0	"	"	"	"	"	"	
Carbon tetrachloride	ND	1.0	"	"	"	"	"	"	
Chlorobenzene	ND	1.0	"	"	"	"	"	"	
Chloroethane	ND	1.0	"	"	"	"	"	"	
Chloroform	ND	1.0	"	"	"	"	"	"	
Chloromethane	ND	1.0	"	"	"	"	"	"	
cis-1,2-Dichloroethene	ND	1.0	"	"	"	"	"	"	
cis-1,3-Dichloropropene	ND	1.0	"	"	"	"	"	"	
Dibromochloromethane	ND	1.0	"	"	"	"	"	"	

The results in this report apply to the samples analyzed in accordance with the chain of custody document. This analytical report must be reproduced in its entirety.

Environmental Support Technologies 360 Goddard Irvine, California 92618	Project: 1100 and 1107 East Kimberly Avenue, Anaheim Project Number: EST2736 Project Manager: Mr. Michael Marello	**Reported:** 31-Mar-09 16:53

Volatile Organic Compounds

Environmental Support Technologies

Analyte	Result	Reporting Limit	Units	Dilution	Batch	Prepared	Analyzed	Method	Notes
NN-2-24 (3C91801-09) Air Sampled: 03/18/09 11:40 Analyzed: 03/18/09 11:53									
Dibromomethane	ND	1.0	ug/l	1	39C1801	03/18/09	03/18/09	EPA 8260B	
Dichlorodifluoromethane	ND	1.0	"	"	"	"	"	"	
Ethylbenzene	ND	1.0	"	"	"	"	"	"	
Hexachlorobutadiene	ND	1.0	"	"	"	"	"	"	
Isopropylbenzene	ND	1.0	"	"	"	"	"	"	
meta- and para-Xylenes	ND	1.0	"	"	"	"	"	"	
Methylene Chloride	ND	1.0	"	"	"	"	"	"	
Naphthalene	ND	1.0	"	"	"	"	"	"	
n-Butylbenzene	ND	1.0	"	"	"	"	"	"	
n-Propylbenzene	ND	1.0	"	"	"	"	"	"	
ortho-Xylene	ND	1.0	"	"	"	"	"	"	
p-Isopropyltoluene	ND	1.0	"	"	"	"	"	"	
sec-Butylbenzene	ND	1.0	"	"	"	"	"	"	
Styrene	ND	1.0	"	"	"	"	"	"	
tert-Butylbenzene	ND	1.0	"	"	"	"	"	"	
Tetrachloroethene	**1.5**	1.0	"	"	"	"	"	"	
Toluene	ND	1.0	"	"	"	"	"	"	
trans-1,2-Dichloroethene	ND	1.0	"	"	"	"	"	"	
trans-1,3-Dichloropropene	ND	1.0	"	"	"	"	"	"	
Trichloroethene	**1.9**	1.0	"	"	"	"	"	"	
Trichlorofluoromethane	ND	1.0	"	"	"	"	"	"	
Vinyl Chloride	ND	1.0	"	"	"	"	"	"	
2-Propanol	ND	10	"	"	"	"	"	"	
Surrogate: Dibromofluoromethane		*97.8 %*	*75-125*		"	"	"	"	
Surrogate: Toluene-d8		*92.7 %*	*75-125*		"	"	"	"	
Surrogate: 4-Bromofluorobenzene		*95.9 %*	*75-125*		"	"	"	"	

The results in this report apply to the samples analyzed in accordance with the chain of custody document. This analytical report must be reproduced in its entirety.

Environmental Support Technologies 360 Goddard Irvine, California 92618	Project: 1100 and 1107 East Kimberly Avenue, Anaheim Project Number: EST2736 Project Manager: Mr. Michael Marello	**Reported:** 31-Mar-09 16:53

Volatile Organic Compounds

Environmental Support Technologies

Analyte	Result	Reporting Limit	Units	Dilution	Batch	Prepared	Analyzed	Method	Notes
NN-2-15 (3C91801-10) Air Sampled: 03/18/09 12:05 Analyzed: 03/18/09 12:19									
1,1,1,2-Tetrachloroethane	ND	1.0	ug/l	1	39C1801	03/18/09	03/18/09	EPA 8260B	
1,1,1-Trichloroethane	ND	1.0	"	"	"	"	"	"	
1,1,2,2-Tetrachloroethane	ND	1.0	"	"	"	"	"	"	
1,1,2-Trichloroethane	ND	1.0	"	"	"	"	"	"	
1,1,2-Trichloro-trifluoroethane	ND	1.0	"	"	"	"	"	"	
1,1-Dichloroethane	ND	1.0	"	"	"	"	"	"	
1,1-Dichloroethene	ND	1.0	"	"	"	"	"	"	
1,1-Dichloropropene	ND	1.0	"	"	"	"	"	"	
1,2,3-Trichlorobenzene	ND	1.0	"	"	"	"	"	"	
1,2,3-Trichloropropane	ND	1.0	"	"	"	"	"	"	
1,2,4-Trichlorobenzene	ND	1.0	"	"	"	"	"	"	
1,2,4-Trimethylbenzene	ND	1.0	"	"	"	"	"	"	
1,2-Dibromo-3-chloropropane	ND	1.0	"	"	"	"	"	"	
1,2-Dibromoethane	ND	1.0	"	"	"	"	"	"	
1,2-Dichlorobenzene	ND	1.0	"	"	"	"	"	"	
1,2-Dichloroethane	ND	1.0	"	"	"	"	"	"	
1,2-Dichloropropane	ND	1.0	"	"	"	"	"	"	
1,3,5-Trimethylbenzene	ND	1.0	"	"	"	"	"	"	
1,3-Dichlorobenzene	ND	1.0	"	"	"	"	"	"	
1,3-Dichloropropane	ND	1.0	"	"	"	"	"	"	
1,4-Dichlorobenzene	ND	1.0	"	"	"	"	"	"	
2,2-Dichloropropane	ND	1.0	"	"	"	"	"	"	
2-Chlorotoluene	ND	1.0	"	"	"	"	"	"	
4-Chlorotoluene	ND	1.0	"	"	"	"	"	"	
Benzene	ND	1.0	"	"	"	"	"	"	
Bromobenzene	ND	1.0	"	"	"	"	"	"	
Bromochloromethane	ND	1.0	"	"	"	"	"	"	
Bromodichloromethane	ND	1.0	"	"	"	"	"	"	
Bromoform	ND	1.0	"	"	"	"	"	"	
Bromomethane	ND	1.0	"	"	"	"	"	"	
Carbon disulfide	ND	1.0	"	"	"	"	"	"	
Carbon tetrachloride	ND	1.0	"	"	"	"	"	"	
Chlorobenzene	ND	1.0	"	"	"	"	"	"	
Chloroethane	ND	1.0	"	"	"	"	"	"	
Chloroform	ND	1.0	"	"	"	"	"	"	
Chloromethane	ND	1.0	"	"	"	"	"	"	
cis-1,2-Dichloroethene	ND	1.0	"	"	"	"	"	"	
cis-1,3-Dichloropropene	ND	1.0	"	"	"	"	"	"	
Dibromochloromethane	ND	1.0	"	"	"	"	"	"	

The results in this report apply to the samples analyzed in accordance with the chain of custody document. This analytical report must be reproduced in its entirety.

Environmental Support Technologies 360 Goddard Irvine, California 92618	Project: 1100 and 1107 East Kimberly Avenue, Anaheim Project Number: EST2736 Project Manager: Mr. Michael Marello	**Reported:** 31-Mar-09 16:53

Volatile Organic Compounds

Environmental Support Technologies

Analyte	Result	Reporting Limit	Units	Dilution	Batch	Prepared	Analyzed	Method	Notes
NN-2-15 (3C91801-10) Air Sampled: 03/18/09 12:05 Analyzed: 03/18/09 12:19									
Dibromomethane	ND	1.0	ug/l	1	39C1801	03/18/09	03/18/09	EPA 8260B	
Dichlorodifluoromethane	ND	1.0	"	"	"	"	"	"	
Ethylbenzene	ND	1.0	"	"	"	"	"	"	
Hexachlorobutadiene	ND	1.0	"	"	"	"	"	"	
Isopropylbenzene	ND	1.0	"	"	"	"	"	"	
meta- and para-Xylenes	ND	1.0	"	"	"	"	"	"	
Methylene Chloride	ND	1.0	"	"	"	"	"	"	
Naphthalene	ND	1.0	"	"	"	"	"	"	
n-Butylbenzene	ND	1.0	"	"	"	"	"	"	
n-Propylbenzene	ND	1.0	"	"	"	"	"	"	
ortho-Xylene	ND	1.0	"	"	"	"	"	"	
p-Isopropyltoluene	ND	1.0	"	"	"	"	"	"	
sec-Butylbenzene	ND	1.0	"	"	"	"	"	"	
Styrene	ND	1.0	"	"	"	"	"	"	
tert-Butylbenzene	ND	1.0	"	"	"	"	"	"	
Tetrachloroethene	ND	1.0	"	"	"	"	"	"	
Toluene	ND	1.0	"	"	"	"	"	"	
trans-1,2-Dichloroethene	ND	1.0	"	"	"	"	"	"	
trans-1,3-Dichloropropene	ND	1.0	"	"	"	"	"	"	
Trichloroethene	ND	1.0	"	"	"	"	"	"	
Trichlorofluoromethane	ND	1.0	"	"	"	"	"	"	
Vinyl Chloride	ND	1.0	"	"	"	"	"	"	
2-Propanol	ND	10	"	"	"	"	"	"	
Surrogate: Dibromofluoromethane		*96.7 %*	*75-125*		"	"	"	"	
Surrogate: Toluene-d8		*93.2 %*	*75-125*		"	"	"	"	
Surrogate: 4-Bromofluorobenzene		*97.2 %*	*75-125*		"	"	"	"	

The results in this report apply to the samples analyzed in accordance with the chain of custody document. This analytical report must be reproduced in its entirety.

Environmental Support Technologies 360 Goddard Irvine, California 92618	Project: 1100 and 1107 East Kimberly Avenue, Anaheim Project Number: EST2736 Project Manager: Mr. Michael Marello	**Reported:** 31-Mar-09 16:53

Volatile Organic Compounds

Environmental Support Technologies

Analyte	Result	Reporting Limit	Units	Dilution	Batch	Prepared	Analyzed	Method	Notes
NN-3-32 (3C91801-11) Air Sampled: 03/18/09 12:30 Analyzed: 03/18/09 12:46									
1,1,1,2-Tetrachloroethane	ND	1.0	ug/l	1	39C1801	03/18/09	03/18/09	EPA 8260B	
1,1,1-Trichloroethane	ND	1.0	"	"	"	"	"	"	
1,1,2,2-Tetrachloroethane	ND	1.0	"	"	"	"	"	"	
1,1,2-Trichloroethane	ND	1.0	"	"	"	"	"	"	
1,1,2-Trichloro-trifluoroethane	ND	1.0	"	"	"	"	"	"	
1,1-Dichloroethane	ND	1.0	"	"	"	"	"	"	
1,1-Dichloroethene	ND	1.0	"	"	"	"	"	"	
1,1-Dichloropropene	ND	1.0	"	"	"	"	"	"	
1,2,3-Trichlorobenzene	ND	1.0	"	"	"	"	"	"	
1,2,3-Trichloropropane	ND	1.0	"	"	"	"	"	"	
1,2,4-Trichlorobenzene	ND	1.0	"	"	"	"	"	"	
1,2,4-Trimethylbenzene	ND	1.0	"	"	"	"	"	"	
1,2-Dibromo-3-chloropropane	ND	1.0	"	"	"	"	"	"	
1,2-Dibromoethane	ND	1.0	"	"	"	"	"	"	
1,2-Dichlorobenzene	ND	1.0	"	"	"	"	"	"	
1,2-Dichloroethane	ND	1.0	"	"	"	"	"	"	
1,2-Dichloropropane	ND	1.0	"	"	"	"	"	"	
1,3,5-Trimethylbenzene	ND	1.0	"	"	"	"	"	"	
1,3-Dichlorobenzene	ND	1.0	"	"	"	"	"	"	
1,3-Dichloropropane	ND	1.0	"	"	"	"	"	"	
1,4-Dichlorobenzene	ND	1.0	"	"	"	"	"	"	
2,2-Dichloropropane	ND	1.0	"	"	"	"	"	"	
2-Chlorotoluene	ND	1.0	"	"	"	"	"	"	
4-Chlorotoluene	ND	1.0	"	"	"	"	"	"	
Benzene	ND	1.0	"	"	"	"	"	"	
Bromobenzene	ND	1.0	"	"	"	"	"	"	
Bromochloromethane	ND	1.0	"	"	"	"	"	"	
Bromodichloromethane	ND	1.0	"	"	"	"	"	"	
Bromoform	ND	1.0	"	"	"	"	"	"	
Bromomethane	ND	1.0	"	"	"	"	"	"	
Carbon disulfide	ND	1.0	"	"	"	"	"	"	
Carbon tetrachloride	ND	1.0	"	"	"	"	"	"	
Chlorobenzene	ND	1.0	"	"	"	"	"	"	
Chloroethane	ND	1.0	"	"	"	"	"	"	
Chloroform	ND	1.0	"	"	"	"	"	"	
Chloromethane	ND	1.0	"	"	"	"	"	"	
cis-1,2-Dichloroethene	ND	1.0	"	"	"	"	"	"	
cis-1,3-Dichloropropene	ND	1.0	"	"	"	"	"	"	
Dibromochloromethane	ND	1.0	"	"	"	"	"	"	

The results in this report apply to the samples analyzed in accordance with the chain of custody document. This analytical report must be reproduced in its entirety.

Environmental Support Technologies 360 Goddard Irvine, California 92618	Project: 1100 and 1107 East Kimberly Avenue, Anaheim Project Number: EST2736 Project Manager: Mr. Michael Marello	**Reported:** 31-Mar-09 16:53

Volatile Organic Compounds

Environmental Support Technologies

Analyte	Result	Reporting Limit	Units	Dilution	Batch	Prepared	Analyzed	Method	Notes
NN-3-32 (3C91801-11) Air Sampled: 03/18/09 12:30 Analyzed: 03/18/09 12:46									
Dibromomethane	ND	1.0	ug/l	1	39C1801	03/18/09	03/18/09	EPA 8260B	
Dichlorodifluoromethane	ND	1.0	"	"	"	"	"	"	
Ethylbenzene	ND	1.0	"	"	"	"	"	"	
Hexachlorobutadiene	ND	1.0	"	"	"	"	"	"	
Isopropylbenzene	ND	1.0	"	"	"	"	"	"	
meta- and para-Xylenes	ND	1.0	"	"	"	"	"	"	
Methylene Chloride	ND	1.0	"	"	"	"	"	"	
Naphthalene	ND	1.0	"	"	"	"	"	"	
n-Butylbenzene	ND	1.0	"	"	"	"	"	"	
n-Propylbenzene	ND	1.0	"	"	"	"	"	"	
ortho-Xylene	ND	1.0	"	"	"	"	"	"	
p-Isopropyltoluene	ND	1.0	"	"	"	"	"	"	
sec-Butylbenzene	ND	1.0	"	"	"	"	"	"	
Styrene	ND	1.0	"	"	"	"	"	"	
tert-Butylbenzene	ND	1.0	"	"	"	"	"	"	
Tetrachloroethene	ND	1.0	"	"	"	"	"	"	
Toluene	ND	1.0	"	"	"	"	"	"	
trans-1,2-Dichloroethene	ND	1.0	"	"	"	"	"	"	
trans-1,3-Dichloropropene	ND	1.0	"	"	"	"	"	"	
Trichloroethene	ND	1.0	"	"	"	"	"	"	
Trichlorofluoromethane	ND	1.0	"	"	"	"	"	"	
Vinyl Chloride	ND	1.0	"	"	"	"	"	"	
2-Propanol	ND	10	"	"	"	"	"	"	
Surrogate: Dibromofluoromethane		*99.3 %*		*75-125*	"	"	"	"	
Surrogate: Toluene-d8		*90.6 %*		*75-125*	"	"	"	"	
Surrogate: 4-Bromofluorobenzene		*97.5 %*		*75-125*	"	"	"	"	

The results in this report apply to the samples analyzed in accordance with the chain of custody document. This analytical report must be reproduced in its entirety.

Environmental Support Technologies 360 Goddard Irvine, California 92618	Project: 1100 and 1107 East Kimberly Avenue, Anaheim Project Number: EST2736 Project Manager: Mr. Michael Marello	**Reported:** 31-Mar-09 16:53

Volatile Organic Compounds

Environmental Support Technologies

Analyte	Result	Reporting Limit	Units	Dilution	Batch	Prepared	Analyzed	Method	Notes
NN-3-24 (3C91801-12) Air Sampled: 03/18/09 12:55 Analyzed: 03/18/09 13:12									
1,1,1,2-Tetrachloroethane	ND	1.0	ug/l	1	39C1801	03/18/09	03/18/09	EPA 8260B	
1,1,1-Trichloroethane	ND	1.0	"	"	"	"	"	"	
1,1,2,2-Tetrachloroethane	ND	1.0	"	"	"	"	"	"	
1,1,2-Trichloroethane	ND	1.0	"	"	"	"	"	"	
1,1,2-Trichloro-trifluoroethane	ND	1.0	"	"	"	"	"	"	
1,1-Dichloroethane	ND	1.0	"	"	"	"	"	"	
1,1-Dichloroethene	ND	1.0	"	"	"	"	"	"	
1,1-Dichloropropene	ND	1.0	"	"	"	"	"	"	
1,2,3-Trichlorobenzene	ND	1.0	"	"	"	"	"	"	
1,2,3-Trichloropropane	ND	1.0	"	"	"	"	"	"	
1,2,4-Trichlorobenzene	ND	1.0	"	"	"	"	"	"	
1,2,4-Trimethylbenzene	ND	1.0	"	"	"	"	"	"	
1,2-Dibromo-3-chloropropane	ND	1.0	"	"	"	"	"	"	
1,2-Dibromoethane	ND	1.0	"	"	"	"	"	"	
1,2-Dichlorobenzene	ND	1.0	"	"	"	"	"	"	
1,2-Dichloroethane	ND	1.0	"	"	"	"	"	"	
1,2-Dichloropropane	ND	1.0	"	"	"	"	"	"	
1,3,5-Trimethylbenzene	ND	1.0	"	"	"	"	"	"	
1,3-Dichlorobenzene	ND	1.0	"	"	"	"	"	"	
1,3-Dichloropropane	ND	1.0	"	"	"	"	"	"	
1,4-Dichlorobenzene	ND	1.0	"	"	"	"	"	"	
2,2-Dichloropropane	ND	1.0	"	"	"	"	"	"	
2-Chlorotoluene	ND	1.0	"	"	"	"	"	"	
4-Chlorotoluene	ND	1.0	"	"	"	"	"	"	
Benzene	ND	1.0	"	"	"	"	"	"	
Bromobenzene	ND	1.0	"	"	"	"	"	"	
Bromochloromethane	ND	1.0	"	"	"	"	"	"	
Bromodichloromethane	ND	1.0	"	"	"	"	"	"	
Bromoform	ND	1.0	"	"	"	"	"	"	
Bromomethane	ND	1.0	"	"	"	"	"	"	
Carbon disulfide	ND	1.0	"	"	"	"	"	"	
Carbon tetrachloride	ND	1.0	"	"	"	"	"	"	
Chlorobenzene	ND	1.0	"	"	"	"	"	"	
Chloroethane	ND	1.0	"	"	"	"	"	"	
Chloroform	ND	1.0	"	"	"	"	"	"	
Chloromethane	ND	1.0	"	"	"	"	"	"	
cis-1,2-Dichloroethene	ND	1.0	"	"	"	"	"	"	
cis-1,3-Dichloropropene	ND	1.0	"	"	"	"	"	"	
Dibromochloromethane	ND	1.0	"	"	"	"	"	"	

The results in this report apply to the samples analyzed in accordance with the chain of custody document. This analytical report must be reproduced in its entirety.

Environmental Support Technologies 360 Goddard Irvine, California 92618	Project: 1100 and 1107 East Kimberly Avenue, Anaheim Project Number: EST2736 Project Manager: Mr. Michael Marello	**Reported:** 31-Mar-09 16:53

Volatile Organic Compounds

Environmental Support Technologies

Analyte	Result	Reporting Limit	Units	Dilution	Batch	Prepared	Analyzed	Method	Notes
NN-3-24 (3C91801-12) Air Sampled: 03/18/09 12:55 Analyzed: 03/18/09 13:12									
Dibromomethane	ND	1.0	ug/l	1	39C1801	03/18/09	03/18/09	EPA 8260B	
Dichlorodifluoromethane	ND	1.0	"	"	"	"	"	"	
Ethylbenzene	ND	1.0	"	"	"	"	"	"	
Hexachlorobutadiene	ND	1.0	"	"	"	"	"	"	
Isopropylbenzene	ND	1.0	"	"	"	"	"	"	
meta- and para-Xylenes	ND	1.0	"	"	"	"	"	"	
Methylene Chloride	ND	1.0	"	"	"	"	"	"	
Naphthalene	ND	1.0	"	"	"	"	"	"	
n-Butylbenzene	ND	1.0	"	"	"	"	"	"	
n-Propylbenzene	ND	1.0	"	"	"	"	"	"	
ortho-Xylene	ND	1.0	"	"	"	"	"	"	
p-Isopropyltoluene	ND	1.0	"	"	"	"	"	"	
sec-Butylbenzene	ND	1.0	"	"	"	"	"	"	
Styrene	ND	1.0	"	"	"	"	"	"	
tert-Butylbenzene	ND	1.0	"	"	"	"	"	"	
Tetrachloroethene	**3.4**	1.0	"	"	"	"	"	"	
Toluene	ND	1.0	"	"	"	"	"	"	
trans-1,2-Dichloroethene	ND	1.0	"	"	"	"	"	"	
trans-1,3-Dichloropropene	ND	1.0	"	"	"	"	"	"	
Trichloroethene	**6.0**	1.0	"	"	"	"	"	"	
Trichlorofluoromethane	ND	1.0	"	"	"	"	"	"	
Vinyl Chloride	ND	1.0	"	"	"	"	"	"	
2-Propanol	ND	10	"	"	"	"	"	"	
Surrogate: Dibromofluoromethane		*92.9 %*	*75-125*		"	"	"	"	
Surrogate: Toluene-d8		*92.3 %*	*75-125*		"	"	"	"	
Surrogate: 4-Bromofluorobenzene		*96.7 %*	*75-125*		"	"	"	"	

The results in this report apply to the samples analyzed in accordance with the chain of custody document. This analytical report must be reproduced in its entirety.

Environmental Support Technologies 360 Goddard Irvine, California 92618	Project: 1100 and 1107 East Kimberly Avenue, Anaheim Project Number: EST2736 Project Manager: Mr. Michael Marello	**Reported:** 31-Mar-09 16:53

Volatile Organic Compounds

Environmental Support Technologies

Analyte	Result	Reporting Limit	Units	Dilution	Batch	Prepared	Analyzed	Method	Notes
NN-3-15 (3C91801-13) Air Sampled: 03/18/09 14:00 Analyzed: 03/18/09 14:09									
1,1,1,2-Tetrachloroethane	ND	1.0	ug/l	1	39C1801	03/18/09	03/18/09	EPA 8260B	
1,1,1-Trichloroethane	ND	1.0	"	"	"	"	"	"	
1,1,2,2-Tetrachloroethane	ND	1.0	"	"	"	"	"	"	
1,1,2-Trichloroethane	ND	1.0	"	"	"	"	"	"	
1,1,2-Trichloro-trifluoroethane	ND	1.0	"	"	"	"	"	"	
1,1-Dichloroethane	ND	1.0	"	"	"	"	"	"	
1,1-Dichloroethene	ND	1.0	"	"	"	"	"	"	
1,1-Dichloropropene	ND	1.0	"	"	"	"	"	"	
1,2,3-Trichlorobenzene	ND	1.0	"	"	"	"	"	"	
1,2,3-Trichloropropane	ND	1.0	"	"	"	"	"	"	
1,2,4-Trichlorobenzene	ND	1.0	"	"	"	"	"	"	
1,2,4-Trimethylbenzene	ND	1.0	"	"	"	"	"	"	
1,2-Dibromo-3-chloropropane	ND	1.0	"	"	"	"	"	"	
1,2-Dibromoethane	ND	1.0	"	"	"	"	"	"	
1,2-Dichlorobenzene	ND	1.0	"	"	"	"	"	"	
1,2-Dichloroethane	ND	1.0	"	"	"	"	"	"	
1,2-Dichloropropane	ND	1.0	"	"	"	"	"	"	
1,3,5-Trimethylbenzene	ND	1.0	"	"	"	"	"	"	
1,3-Dichlorobenzene	ND	1.0	"	"	"	"	"	"	
1,3-Dichloropropane	ND	1.0	"	"	"	"	"	"	
1,4-Dichlorobenzene	ND	1.0	"	"	"	"	"	"	
2,2-Dichloropropane	ND	1.0	"	"	"	"	"	"	
2-Chlorotoluene	ND	1.0	"	"	"	"	"	"	
4-Chlorotoluene	ND	1.0	"	"	"	"	"	"	
Benzene	ND	1.0	"	"	"	"	"	"	
Bromobenzene	ND	1.0	"	"	"	"	"	"	
Bromochloromethane	ND	1.0	"	"	"	"	"	"	
Bromodichloromethane	ND	1.0	"	"	"	"	"	"	
Bromoform	ND	1.0	"	"	"	"	"	"	
Bromomethane	ND	1.0	"	"	"	"	"	"	
Carbon disulfide	ND	1.0	"	"	"	"	"	"	
Carbon tetrachloride	ND	1.0	"	"	"	"	"	"	
Chlorobenzene	ND	1.0	"	"	"	"	"	"	
Chloroethane	ND	1.0	"	"	"	"	"	"	
Chloroform	ND	1.0	"	"	"	"	"	"	
Chloromethane	ND	1.0	"	"	"	"	"	"	
cis-1,2-Dichloroethene	ND	1.0	"	"	"	"	"	"	
cis-1,3-Dichloropropene	ND	1.0	"	"	"	"	"	"	
Dibromochloromethane	ND	1.0	"	"	"	"	"	"	

The results in this report apply to the samples analyzed in accordance with the chain of custody document. This analytical report must be reproduced in its entirety.

Environmental Support Technologies 360 Goddard Irvine, California 92618	Project: 1100 and 1107 East Kimberly Avenue, Anaheim Project Number: EST2736 Project Manager: Mr. Michael Marello	**Reported:** 31-Mar-09 16:53

Volatile Organic Compounds

Environmental Support Technologies

Analyte	Result	Reporting Limit	Units	Dilution	Batch	Prepared	Analyzed	Method	Notes
NN-3-15 (3C91801-13) Air Sampled: 03/18/09 14:00 Analyzed: 03/18/09 14:09									
Dibromomethane	ND	1.0	ug/l	1	39C1801	03/18/09	03/18/09	EPA 8260B	
Dichlorodifluoromethane	ND	1.0	"	"	"	"	"	"	
Ethylbenzene	ND	1.0	"	"	"	"	"	"	
Hexachlorobutadiene	ND	1.0	"	"	"	"	"	"	
Isopropylbenzene	ND	1.0	"	"	"	"	"	"	
meta- and para-Xylenes	ND	1.0	"	"	"	"	"	"	
Methylene Chloride	ND	1.0	"	"	"	"	"	"	
Naphthalene	ND	1.0	"	"	"	"	"	"	
n-Butylbenzene	ND	1.0	"	"	"	"	"	"	
n-Propylbenzene	ND	1.0	"	"	"	"	"	"	
ortho-Xylene	ND	1.0	"	"	"	"	"	"	
p-Isopropyltoluene	ND	1.0	"	"	"	"	"	"	
sec-Butylbenzene	ND	1.0	"	"	"	"	"	"	
Styrene	ND	1.0	"	"	"	"	"	"	
tert-Butylbenzene	ND	1.0	"	"	"	"	"	"	
Tetrachloroethene	ND	1.0	"	"	"	"	"	"	
Toluene	ND	1.0	"	"	"	"	"	"	
trans-1,2-Dichloroethene	ND	1.0	"	"	"	"	"	"	
trans-1,3-Dichloropropene	ND	1.0	"	"	"	"	"	"	
Trichloroethene	**3.0**	1.0	"	"	"	"	"	"	
Trichlorofluoromethane	ND	1.0	"	"	"	"	"	"	
Vinyl Chloride	ND	1.0	"	"	"	"	"	"	
2-Propanol	ND	10	"	"	"	"	"	"	
Surrogate: Dibromofluoromethane		*96.6 %*	*75-125*		"	"	"	"	
Surrogate: Toluene-d8		*90.3 %*	*75-125*		"	"	"	"	
Surrogate: 4-Bromofluorobenzene		*95.4 %*	*75-125*		"	"	"	"	

The results in this report apply to the samples analyzed in accordance with the chain of custody document. This analytical report must be reproduced in its entirety.

Environmental Support Technologies 360 Goddard Irvine, California 92618	Project: 1100 and 1107 East Kimberly Avenue, Anaheim Project Number: EST2736 Project Manager: Mr. Michael Marello	**Reported:** 31-Mar-09 16:53

Volatile Organic Compounds

Environmental Support Technologies

Analyte	Result	Reporting Limit	Units	Dilution	Batch	Prepared	Analyzed	Method	Notes
NS-7-32 (3C91801-14) Air Sampled: 03/18/09 16:40 Analyzed: 03/18/09 16:56									
1,1,1,2-Tetrachloroethane	ND	2.0	ug/l	2	39C1802	03/18/09	03/18/09	EPA 8260B	
1,1,1-Trichloroethane	ND	2.0	"	"	"	"	"	"	
1,1,2,2-Tetrachloroethane	ND	2.0	"	"	"	"	"	"	
1,1,2-Trichloroethane	ND	2.0	"	"	"	"	"	"	
1,1,2-Trichloro-trifluoroethane	ND	2.0	"	"	"	"	"	"	
1,1-Dichloroethane	ND	2.0	"	"	"	"	"	"	
1,1-Dichloroethene	ND	2.0	"	"	"	"	"	"	
1,1-Dichloropropene	ND	2.0	"	"	"	"	"	"	
1,2,3-Trichlorobenzene	ND	2.0	"	"	"	"	"	"	
1,2,3-Trichloropropane	ND	2.0	"	"	"	"	"	"	
1,2,4-Trichlorobenzene	ND	2.0	"	"	"	"	"	"	
1,2,4-Trimethylbenzene	ND	2.0	"	"	"	"	"	"	
1,2-Dibromo-3-chloropropane	ND	2.0	"	"	"	"	"	"	
1,2-Dibromoethane	ND	2.0	"	"	"	"	"	"	
1,2-Dichlorobenzene	ND	2.0	"	"	"	"	"	"	
1,2-Dichloroethane	ND	2.0	"	"	"	"	"	"	
1,2-Dichloropropane	ND	2.0	"	"	"	"	"	"	
1,3,5-Trimethylbenzene	ND	2.0	"	"	"	"	"	"	
1,3-Dichlorobenzene	ND	2.0	"	"	"	"	"	"	
1,3-Dichloropropane	ND	2.0	"	"	"	"	"	"	
1,4-Dichlorobenzene	ND	2.0	"	"	"	"	"	"	
2,2-Dichloropropane	ND	2.0	"	"	"	"	"	"	
2-Chlorotoluene	ND	2.0	"	"	"	"	"	"	
4-Chlorotoluene	ND	2.0	"	"	"	"	"	"	
Benzene	ND	2.0	"	"	"	"	"	"	
Bromobenzene	ND	2.0	"	"	"	"	"	"	
Bromochloromethane	ND	2.0	"	"	"	"	"	"	
Bromodichloromethane	ND	2.0	"	"	"	"	"	"	
Bromoform	ND	2.0	"	"	"	"	"	"	
Bromomethane	ND	2.0	"	"	"	"	"	"	
Carbon disulfide	ND	2.0	"	"	"	"	"	"	
Carbon tetrachloride	ND	2.0	"	"	"	"	"	"	
Chlorobenzene	ND	2.0	"	"	"	"	"	"	
Chloroethane	ND	2.0	"	"	"	"	"	"	
Chloroform	ND	2.0	"	"	"	"	"	"	
Chloromethane	ND	2.0	"	"	"	"	"	"	
cis-1,2-Dichloroethene	ND	2.0	"	"	"	"	"	"	
cis-1,3-Dichloropropene	ND	2.0	"	"	"	"	"	"	
Dibromochloromethane	ND	2.0	"	"	"	"	"	"	

The results in this report apply to the samples analyzed in accordance with the chain of custody document. This analytical report must be reproduced in its entirety.

Environmental Support Technologies 360 Goddard Irvine, California 92618	Project: 1100 and 1107 East Kimberly Avenue, Anaheim Project Number: EST2736 Project Manager: Mr. Michael Marello	**Reported:** 31-Mar-09 16:53

Volatile Organic Compounds

Environmental Support Technologies

Analyte	Result	Reporting Limit	Units	Dilution	Batch	Prepared	Analyzed	Method	Notes
NS-7-32 (3C91801-14) Air Sampled: 03/18/09 16:40 Analyzed: 03/18/09 16:56									
Dibromomethane	ND	2.0	ug/l	2	39C1802	03/18/09	03/18/09	EPA 8260B	
Dichlorodifluoromethane	ND	2.0	"	"	"	"	"	"	
Ethylbenzene	ND	2.0	"	"	"	"	"	"	
Hexachlorobutadiene	ND	2.0	"	"	"	"	"	"	
Isopropylbenzene	ND	2.0	"	"	"	"	"	"	
meta- and para-Xylenes	ND	2.0	"	"	"	"	"	"	
Methylene Chloride	ND	2.0	"	"	"	"	"	"	
Naphthalene	ND	2.0	"	"	"	"	"	"	
n-Butylbenzene	ND	2.0	"	"	"	"	"	"	
n-Propylbenzene	ND	2.0	"	"	"	"	"	"	
ortho-Xylene	ND	2.0	"	"	"	"	"	"	
p-Isopropyltoluene	ND	2.0	"	"	"	"	"	"	
sec-Butylbenzene	ND	2.0	"	"	"	"	"	"	
Styrene	ND	2.0	"	"	"	"	"	"	
tert-Butylbenzene	ND	2.0	"	"	"	"	"	"	
Tetrachloroethene	**18**	2.0	"	"	"	"	"	"	
Toluene	ND	2.0	"	"	"	"	"	"	
trans-1,2-Dichloroethene	ND	2.0	"	"	"	"	"	"	
trans-1,3-Dichloropropene	ND	2.0	"	"	"	"	"	"	
Trichloroethene	**140**	2.0	"	"	"	"	"	"	
Trichlorofluoromethane	ND	2.0	"	"	"	"	"	"	
Vinyl Chloride	ND	2.0	"	"	"	"	"	"	
2-Propanol	ND	20	"	"	"	"	"	"	
Surrogate: Dibromofluoromethane		*94.9 %*	*75-125*		"	"	"	"	
Surrogate: Toluene-d8		*92.7 %*	*75-125*		"	"	"	"	
Surrogate: 4-Bromofluorobenzene		*96.9 %*	*75-125*		"	"	"	"	

The results in this report apply to the samples analyzed in accordance with the chain of custody document. This analytical report must be reproduced in its entirety.

Environmental Support Technologies 360 Goddard Irvine, California 92618	Project: 1100 and 1107 East Kimberly Avenue, Anaheim Project Number: EST2736 Project Manager: Mr. Michael Marello	**Reported:** 31-Mar-09 16:53

Volatile Organic Compounds

Environmental Support Technologies

Analyte	Result	Reporting Limit	Units	Dilution	Batch	Prepared	Analyzed	Method	Notes
NS-7-24 (3C91801-15) Air Sampled: 03/18/09 17:35 Analyzed: 03/18/09 17:47									
1,1,1,2-Tetrachloroethane	ND	1.0	ug/l	1	39C1802	03/18/09	03/18/09	EPA 8260B	
1,1,1-Trichloroethane	ND	1.0	"	"	"	"	"	"	
1,1,2,2-Tetrachloroethane	ND	1.0	"	"	"	"	"	"	
1,1,2-Trichloroethane	ND	1.0	"	"	"	"	"	"	
1,1,2-Trichloro-trifluoroethane	ND	1.0	"	"	"	"	"	"	
1,1-Dichloroethane	ND	1.0	"	"	"	"	"	"	
1,1-Dichloroethene	**2.3**	1.0	"	"	"	"	"	"	
1,1-Dichloropropene	ND	1.0	"	"	"	"	"	"	
1,2,3-Trichlorobenzene	ND	1.0	"	"	"	"	"	"	
1,2,3-Trichloropropane	ND	1.0	"	"	"	"	"	"	
1,2,4-Trichlorobenzene	ND	1.0	"	"	"	"	"	"	
1,2,4-Trimethylbenzene	ND	1.0	"	"	"	"	"	"	
1,2-Dibromo-3-chloropropane	ND	1.0	"	"	"	"	"	"	
1,2-Dibromoethane	ND	1.0	"	"	"	"	"	"	
1,2-Dichlorobenzene	ND	1.0	"	"	"	"	"	"	
1,2-Dichloroethane	ND	1.0	"	"	"	"	"	"	
1,2-Dichloropropane	ND	1.0	"	"	"	"	"	"	
1,3,5-Trimethylbenzene	ND	1.0	"	"	"	"	"	"	
1,3-Dichlorobenzene	ND	1.0	"	"	"	"	"	"	
1,3-Dichloropropane	ND	1.0	"	"	"	"	"	"	
1,4-Dichlorobenzene	ND	1.0	"	"	"	"	"	"	
2,2-Dichloropropane	ND	1.0	"	"	"	"	"	"	
2-Chlorotoluene	ND	1.0	"	"	"	"	"	"	
4-Chlorotoluene	ND	1.0	"	"	"	"	"	"	
Benzene	ND	1.0	"	"	"	"	"	"	
Bromobenzene	ND	1.0	"	"	"	"	"	"	
Bromochloromethane	ND	1.0	"	"	"	"	"	"	
Bromodichloromethane	ND	1.0	"	"	"	"	"	"	
Bromoform	ND	1.0	"	"	"	"	"	"	
Bromomethane	ND	1.0	"	"	"	"	"	"	
Carbon disulfide	ND	1.0	"	"	"	"	"	"	
Carbon tetrachloride	ND	1.0	"	"	"	"	"	"	
Chlorobenzene	ND	1.0	"	"	"	"	"	"	
Chloroethane	ND	1.0	"	"	"	"	"	"	
Chloroform	ND	1.0	"	"	"	"	"	"	
Chloromethane	ND	1.0	"	"	"	"	"	"	
cis-1,2-Dichloroethene	ND	1.0	"	"	"	"	"	"	
cis-1,3-Dichloropropene	ND	1.0	"	"	"	"	"	"	
Dibromochloromethane	ND	1.0	"	"	"	"	"	"	

The results in this report apply to the samples analyzed in accordance with the chain of custody document. This analytical report must be reproduced in its entirety.

Environmental Support Technologies 360 Goddard Irvine, California 92618	Project: 1100 and 1107 East Kimberly Avenue, Anaheim Project Number: EST2736 Project Manager: Mr. Michael Marello	**Reported:** 31-Mar-09 16:53

Volatile Organic Compounds

Environmental Support Technologies

Analyte	Result	Reporting Limit	Units	Dilution	Batch	Prepared	Analyzed	Method	Notes
NS-7-24 (3C91801-15) Air Sampled: 03/18/09 17:35 Analyzed: 03/18/09 17:47									
Dibromomethane	ND	1.0	ug/l	1	39C1802	03/18/09	03/18/09	EPA 8260B	
Dichlorodifluoromethane	ND	1.0	"	"	"	"	"	"	
Ethylbenzene	ND	1.0	"	"	"	"	"	"	
Hexachlorobutadiene	ND	1.0	"	"	"	"	"	"	
Isopropylbenzene	ND	1.0	"	"	"	"	"	"	
meta- and para-Xylenes	ND	1.0	"	"	"	"	"	"	
Methylene Chloride	ND	1.0	"	"	"	"	"	"	
Naphthalene	ND	1.0	"	"	"	"	"	"	
n-Butylbenzene	ND	1.0	"	"	"	"	"	"	
n-Propylbenzene	ND	1.0	"	"	"	"	"	"	
ortho-Xylene	ND	1.0	"	"	"	"	"	"	
p-Isopropyltoluene	ND	1.0	"	"	"	"	"	"	
sec-Butylbenzene	ND	1.0	"	"	"	"	"	"	
Styrene	ND	1.0	"	"	"	"	"	"	
tert-Butylbenzene	ND	1.0	"	"	"	"	"	"	
Tetrachloroethene	**5.8**	1.0	"	"	"	"	"	"	
Toluene	ND	1.0	"	"	"	"	"	"	
trans-1,2-Dichloroethene	ND	1.0	"	"	"	"	"	"	
trans-1,3-Dichloropropene	ND	1.0	"	"	"	"	"	"	
Trichloroethene	**12**	1.0	"	"	"	"	"	"	
Trichlorofluoromethane	ND	1.0	"	"	"	"	"	"	
Vinyl Chloride	ND	1.0	"	"	"	"	"	"	
2-Propanol	ND	10	"	"	"	"	"	"	
Surrogate: Dibromofluoromethane		*100 %*	*75-125*		"	"	"	"	
Surrogate: Toluene-d8		*91.4 %*	*75-125*		"	"	"	"	
Surrogate: 4-Bromofluorobenzene		*94.4 %*	*75-125*		"	"	"	"	

The results in this report apply to the samples analyzed in accordance with the chain of custody document. This analytical report must be reproduced in its entirety.

Environmental Support Technologies 360 Goddard Irvine, California 92618	Project: 1100 and 1107 East Kimberly Avenue, Anaheim Project Number: EST2736 Project Manager: Mr. Michael Marello	**Reported:** 31-Mar-09 16:53

Volatile Organic Compounds

Environmental Support Technologies

Analyte	Result	Reporting Limit	Units	Dilution	Batch	Prepared	Analyzed	Method	Notes
NS-7-15 (3C91801-16) Air Sampled: 03/18/09 18:00 Analyzed: 03/18/09 18:13									
1,1,1,2-Tetrachloroethane	ND	1.0	ug/l	1	39C1802	03/18/09	03/18/09	EPA 8260B	
1,1,1-Trichloroethane	ND	1.0	"	"	"	"	"	"	
1,1,2,2-Tetrachloroethane	ND	1.0	"	"	"	"	"	"	
1,1,2-Trichloroethane	ND	1.0	"	"	"	"	"	"	
1,1,2-Trichloro-trifluoroethane	ND	1.0	"	"	"	"	"	"	
1,1-Dichloroethane	ND	1.0	"	"	"	"	"	"	
1,1-Dichloroethene	ND	1.0	"	"	"	"	"	"	
1,1-Dichloropropene	ND	1.0	"	"	"	"	"	"	
1,2,3-Trichlorobenzene	ND	1.0	"	"	"	"	"	"	
1,2,3-Trichloropropane	ND	1.0	"	"	"	"	"	"	
1,2,4-Trichlorobenzene	ND	1.0	"	"	"	"	"	"	
1,2,4-Trimethylbenzene	ND	1.0	"	"	"	"	"	"	
1,2-Dibromo-3-chloropropane	ND	1.0	"	"	"	"	"	"	
1,2-Dibromoethane	ND	1.0	"	"	"	"	"	"	
1,2-Dichlorobenzene	ND	1.0	"	"	"	"	"	"	
1,2-Dichloroethane	ND	1.0	"	"	"	"	"	"	
1,2-Dichloropropane	ND	1.0	"	"	"	"	"	"	
1,3,5-Trimethylbenzene	ND	1.0	"	"	"	"	"	"	
1,3-Dichlorobenzene	ND	1.0	"	"	"	"	"	"	
1,3-Dichloropropane	ND	1.0	"	"	"	"	"	"	
1,4-Dichlorobenzene	ND	1.0	"	"	"	"	"	"	
2,2-Dichloropropane	ND	1.0	"	"	"	"	"	"	
2-Chlorotoluene	ND	1.0	"	"	"	"	"	"	
4-Chlorotoluene	ND	1.0	"	"	"	"	"	"	
Benzene	ND	1.0	"	"	"	"	"	"	
Bromobenzene	ND	1.0	"	"	"	"	"	"	
Bromochloromethane	ND	1.0	"	"	"	"	"	"	
Bromodichloromethane	ND	1.0	"	"	"	"	"	"	
Bromoform	ND	1.0	"	"	"	"	"	"	
Bromomethane	ND	1.0	"	"	"	"	"	"	
Carbon disulfide	ND	1.0	"	"	"	"	"	"	
Carbon tetrachloride	ND	1.0	"	"	"	"	"	"	
Chlorobenzene	ND	1.0	"	"	"	"	"	"	
Chloroethane	ND	1.0	"	"	"	"	"	"	
Chloroform	ND	1.0	"	"	"	"	"	"	
Chloromethane	ND	1.0	"	"	"	"	"	"	
cis-1,2-Dichloroethene	ND	1.0	"	"	"	"	"	"	
cis-1,3-Dichloropropene	ND	1.0	"	"	"	"	"	"	
Dibromochloromethane	ND	1.0	"	"	"	"	"	"	

The results in this report apply to the samples analyzed in accordance with the chain of custody document. This analytical report must be reproduced in its entirety.

Environmental Support Technologies 360 Goddard Irvine, California 92618	Project: 1100 and 1107 East Kimberly Avenue, Anaheim Project Number: EST2736 Project Manager: Mr. Michael Marello	**Reported:** 31-Mar-09 16:53

Volatile Organic Compounds

Environmental Support Technologies

Analyte	Result	Reporting Limit	Units	Dilution	Batch	Prepared	Analyzed	Method	Notes
NS-7-15 (3C91801-16) Air Sampled: 03/18/09 18:00 Analyzed: 03/18/09 18:13									
Dibromomethane	ND	1.0	ug/l	1	39C1802	03/18/09	03/18/09	EPA 8260B	
Dichlorodifluoromethane	ND	1.0	"	"	"	"	"	"	
Ethylbenzene	ND	1.0	"	"	"	"	"	"	
Hexachlorobutadiene	ND	1.0	"	"	"	"	"	"	
Isopropylbenzene	ND	1.0	"	"	"	"	"	"	
meta- and para-Xylenes	ND	1.0	"	"	"	"	"	"	
Methylene Chloride	ND	1.0	"	"	"	"	"	"	
Naphthalene	ND	1.0	"	"	"	"	"	"	
n-Butylbenzene	ND	1.0	"	"	"	"	"	"	
n-Propylbenzene	ND	1.0	"	"	"	"	"	"	
ortho-Xylene	ND	1.0	"	"	"	"	"	"	
p-Isopropyltoluene	ND	1.0	"	"	"	"	"	"	
sec-Butylbenzene	ND	1.0	"	"	"	"	"	"	
Styrene	ND	1.0	"	"	"	"	"	"	
tert-Butylbenzene	ND	1.0	"	"	"	"	"	"	
Tetrachloroethene	ND	1.0	"	"	"	"	"	"	
Toluene	ND	1.0	"	"	"	"	"	"	
trans-1,2-Dichloroethene	ND	1.0	"	"	"	"	"	"	
trans-1,3-Dichloropropene	ND	1.0	"	"	"	"	"	"	
Trichloroethene	**6.2**	1.0	"	"	"	"	"	"	
Trichlorofluoromethane	ND	1.0	"	"	"	"	"	"	
Vinyl Chloride	ND	1.0	"	"	"	"	"	"	
2-Propanol	ND	10	"	"	"	"	"	"	
Surrogate: Dibromofluoromethane		*97.6 %*		*75-125*	"	"	"	"	
Surrogate: Toluene-d8		*94.2 %*		*75-125*	"	"	"	"	
Surrogate: 4-Bromofluorobenzene		*93.7 %*		*75-125*	"	"	"	"	

The results in this report apply to the samples analyzed in accordance with the chain of custody document. This analytical report must be reproduced in its entirety.

Environmental Support Technologies 360 Goddard Irvine, California 92618	Project: 1100 and 1107 East Kimberly Avenue, Anaheim Project Number: EST2736 Project Manager: Mr. Michael Marello	**Reported:** 31-Mar-09 16:53

Volatile Organic Compounds

Environmental Support Technologies

Analyte	Result	Reporting Limit	Units	Dilution	Batch	Prepared	Analyzed	Method	Notes
NS-7-4 (3C91801-17) Air Sampled: 03/18/09 18:25 Analyzed: 03/18/09 18:38									
1,1,1,2-Tetrachloroethane	ND	1.0	ug/l	1	39C1802	03/18/09	03/18/09	EPA 8260B	
1,1,1-Trichloroethane	ND	1.0	"	"	"	"	"	"	
1,1,2,2-Tetrachloroethane	ND	1.0	"	"	"	"	"	"	
1,1,2-Trichloroethane	ND	1.0	"	"	"	"	"	"	
1,1,2-Trichloro-trifluoroethane	ND	1.0	"	"	"	"	"	"	
1,1-Dichloroethane	ND	1.0	"	"	"	"	"	"	
1,1-Dichloroethene	ND	1.0	"	"	"	"	"	"	
1,1-Dichloropropene	ND	1.0	"	"	"	"	"	"	
1,2,3-Trichlorobenzene	ND	1.0	"	"	"	"	"	"	
1,2,3-Trichloropropane	ND	1.0	"	"	"	"	"	"	
1,2,4-Trichlorobenzene	ND	1.0	"	"	"	"	"	"	
1,2,4-Trimethylbenzene	ND	1.0	"	"	"	"	"	"	
1,2-Dibromo-3-chloropropane	ND	1.0	"	"	"	"	"	"	
1,2-Dibromoethane	ND	1.0	"	"	"	"	"	"	
1,2-Dichlorobenzene	ND	1.0	"	"	"	"	"	"	
1,2-Dichloroethane	ND	1.0	"	"	"	"	"	"	
1,2-Dichloropropane	ND	1.0	"	"	"	"	"	"	
1,3,5-Trimethylbenzene	ND	1.0	"	"	"	"	"	"	
1,3-Dichlorobenzene	ND	1.0	"	"	"	"	"	"	
1,3-Dichloropropane	ND	1.0	"	"	"	"	"	"	
1,4-Dichlorobenzene	ND	1.0	"	"	"	"	"	"	
2,2-Dichloropropane	ND	1.0	"	"	"	"	"	"	
2-Chlorotoluene	ND	1.0	"	"	"	"	"	"	
4-Chlorotoluene	ND	1.0	"	"	"	"	"	"	
Benzene	ND	1.0	"	"	"	"	"	"	
Bromobenzene	ND	1.0	"	"	"	"	"	"	
Bromochloromethane	ND	1.0	"	"	"	"	"	"	
Bromodichloromethane	ND	1.0	"	"	"	"	"	"	
Bromoform	ND	1.0	"	"	"	"	"	"	
Bromomethane	ND	1.0	"	"	"	"	"	"	
Carbon disulfide	ND	1.0	"	"	"	"	"	"	
Carbon tetrachloride	ND	1.0	"	"	"	"	"	"	
Chlorobenzene	ND	1.0	"	"	"	"	"	"	
Chloroethane	ND	1.0	"	"	"	"	"	"	
Chloroform	ND	1.0	"	"	"	"	"	"	
Chloromethane	ND	1.0	"	"	"	"	"	"	
cis-1,2-Dichloroethene	ND	1.0	"	"	"	"	"	"	
cis-1,3-Dichloropropene	ND	1.0	"	"	"	"	"	"	
Dibromochloromethane	ND	1.0	"	"	"	"	"	"	

The results in this report apply to the samples analyzed in accordance with the chain of custody document. This analytical report must be reproduced in its entirety.

Environmental Support Technologies 360 Goddard Irvine, California 92618	Project: 1100 and 1107 East Kimberly Avenue, Anaheim Project Number: EST2736 Project Manager: Mr. Michael Marello	**Reported:** 31-Mar-09 16:53

Volatile Organic Compounds

Environmental Support Technologies

Analyte	Result	Reporting Limit	Units	Dilution	Batch	Prepared	Analyzed	Method	Notes
NS-7-4 (3C91801-17) Air Sampled: 03/18/09 18:25 Analyzed: 03/18/09 18:38									
Dibromomethane	ND	1.0	ug/l	1	39C1802	03/18/09	03/18/09	EPA 8260B	
Dichlorodifluoromethane	ND	1.0	"	"	"	"	"	"	
Ethylbenzene	ND	1.0	"	"	"	"	"	"	
Hexachlorobutadiene	ND	1.0	"	"	"	"	"	"	
Isopropylbenzene	ND	1.0	"	"	"	"	"	"	
meta- and para-Xylenes	ND	1.0	"	"	"	"	"	"	
Methylene Chloride	ND	1.0	"	"	"	"	"	"	
Naphthalene	ND	1.0	"	"	"	"	"	"	
n-Butylbenzene	ND	1.0	"	"	"	"	"	"	
n-Propylbenzene	ND	1.0	"	"	"	"	"	"	
ortho-Xylene	ND	1.0	"	"	"	"	"	"	
p-Isopropyltoluene	ND	1.0	"	"	"	"	"	"	
sec-Butylbenzene	ND	1.0	"	"	"	"	"	"	
Styrene	ND	1.0	"	"	"	"	"	"	
tert-Butylbenzene	ND	1.0	"	"	"	"	"	"	
Tetrachloroethene	**4.0**	1.0	"	"	"	"	"	"	
Toluene	ND	1.0	"	"	"	"	"	"	
trans-1,2-Dichloroethene	ND	1.0	"	"	"	"	"	"	
trans-1,3-Dichloropropene	ND	1.0	"	"	"	"	"	"	
Trichloroethene	**43**	1.0	"	"	"	"	"	"	
Trichlorofluoromethane	ND	1.0	"	"	"	"	"	"	
Vinyl Chloride	ND	1.0	"	"	"	"	"	"	
2-Propanol	ND	10	"	"	"	"	"	"	
Surrogate: Dibromofluoromethane		*101 %*	*75-125*		"	"	"	"	
Surrogate: Toluene-d8		*92.8 %*	*75-125*		"	"	"	"	
Surrogate: 4-Bromofluorobenzene		*96.5 %*	*75-125*		"	"	"	"	

The results in this report apply to the samples analyzed in accordance with the chain of custody document. This analytical report must be reproduced in its entirety.

Environmental Support Technologies 360 Goddard Irvine, California 92618	Project: 1100 and 1107 East Kimberly Avenue, Anaheim Project Number: EST2736 Project Manager: Mr. Michael Marello	**Reported:** 31-Mar-09 16:53

Volatile Organic Compounds

Environmental Support Technologies

Analyte	Result	Reporting Limit	Units	Dilution	Batch	Prepared	Analyzed	Method	Notes
NN-5-32 (3C91801-18) Air Sampled: 03/18/09 18:50 Analyzed: 03/18/09 19:04									
1,1,1,2-Tetrachloroethane	ND	1.0	ug/l	1	39C1802	03/18/09	03/18/09	EPA 8260B	
1,1,1-Trichloroethane	ND	1.0	"	"	"	"	"	"	
1,1,2,2-Tetrachloroethane	ND	1.0	"	"	"	"	"	"	
1,1,2-Trichloroethane	ND	1.0	"	"	"	"	"	"	
1,1,2-Trichloro-trifluoroethane	ND	1.0	"	"	"	"	"	"	
1,1-Dichloroethane	ND	1.0	"	"	"	"	"	"	
1,1-Dichloroethene	**5.0**	1.0	"	"	"	"	"	"	
1,1-Dichloropropene	ND	1.0	"	"	"	"	"	"	
1,2,3-Trichlorobenzene	ND	1.0	"	"	"	"	"	"	
1,2,3-Trichloropropane	ND	1.0	"	"	"	"	"	"	
1,2,4-Trichlorobenzene	ND	1.0	"	"	"	"	"	"	
1,2,4-Trimethylbenzene	ND	1.0	"	"	"	"	"	"	
1,2-Dibromo-3-chloropropane	ND	1.0	"	"	"	"	"	"	
1,2-Dibromoethane	ND	1.0	"	"	"	"	"	"	
1,2-Dichlorobenzene	ND	1.0	"	"	"	"	"	"	
1,2-Dichloroethane	ND	1.0	"	"	"	"	"	"	
1,2-Dichloropropane	ND	1.0	"	"	"	"	"	"	
1,3,5-Trimethylbenzene	ND	1.0	"	"	"	"	"	"	
1,3-Dichlorobenzene	ND	1.0	"	"	"	"	"	"	
1,3-Dichloropropane	ND	1.0	"	"	"	"	"	"	
1,4-Dichlorobenzene	ND	1.0	"	"	"	"	"	"	
2,2-Dichloropropane	ND	1.0	"	"	"	"	"	"	
2-Chlorotoluene	ND	1.0	"	"	"	"	"	"	
4-Chlorotoluene	ND	1.0	"	"	"	"	"	"	
Benzene	ND	1.0	"	"	"	"	"	"	
Bromobenzene	ND	1.0	"	"	"	"	"	"	
Bromochloromethane	ND	1.0	"	"	"	"	"	"	
Bromodichloromethane	ND	1.0	"	"	"	"	"	"	
Bromoform	ND	1.0	"	"	"	"	"	"	
Bromomethane	ND	1.0	"	"	"	"	"	"	
Carbon disulfide	ND	1.0	"	"	"	"	"	"	
Carbon tetrachloride	ND	1.0	"	"	"	"	"	"	
Chlorobenzene	ND	1.0	"	"	"	"	"	"	
Chloroethane	ND	1.0	"	"	"	"	"	"	
Chloroform	ND	1.0	"	"	"	"	"	"	
Chloromethane	ND	1.0	"	"	"	"	"	"	
cis-1,2-Dichloroethene	ND	1.0	"	"	"	"	"	"	
cis-1,3-Dichloropropene	ND	1.0	"	"	"	"	"	"	
Dibromochloromethane	ND	1.0	"	"	"	"	"	"	

The results in this report apply to the samples analyzed in accordance with the chain of custody document. This analytical report must be reproduced in its entirety.

Environmental Support Technologies 360 Goddard Irvine, California 92618	Project: 1100 and 1107 East Kimberly Avenue, Anaheim Project Number: EST2736 Project Manager: Mr. Michael Marello	**Reported:** 31-Mar-09 16:53

Volatile Organic Compounds

Environmental Support Technologies

Analyte	Result	Reporting Limit	Units	Dilution	Batch	Prepared	Analyzed	Method	Notes
NN-5-32 (3C91801-18) Air Sampled: 03/18/09 18:50 Analyzed: 03/18/09 19:04									
Dibromomethane	ND	1.0	ug/l	1	39C1802	03/18/09	03/18/09	EPA 8260B	
Dichlorodifluoromethane	ND	1.0	"	"	"	"	"	"	
Ethylbenzene	ND	1.0	"	"	"	"	"	"	
Hexachlorobutadiene	ND	1.0	"	"	"	"	"	"	
Isopropylbenzene	ND	1.0	"	"	"	"	"	"	
meta- and para-Xylenes	ND	1.0	"	"	"	"	"	"	
Methylene Chloride	ND	1.0	"	"	"	"	"	"	
Naphthalene	ND	1.0	"	"	"	"	"	"	
n-Butylbenzene	ND	1.0	"	"	"	"	"	"	
n-Propylbenzene	ND	1.0	"	"	"	"	"	"	
ortho-Xylene	ND	1.0	"	"	"	"	"	"	
p-Isopropyltoluene	ND	1.0	"	"	"	"	"	"	
sec-Butylbenzene	ND	1.0	"	"	"	"	"	"	
Styrene	ND	1.0	"	"	"	"	"	"	
tert-Butylbenzene	ND	1.0	"	"	"	"	"	"	
Tetrachloroethene	**20**	1.0	"	"	"	"	"	"	
Toluene	ND	1.0	"	"	"	"	"	"	
trans-1,2-Dichloroethene	ND	1.0	"	"	"	"	"	"	
trans-1,3-Dichloropropene	ND	1.0	"	"	"	"	"	"	
Trichloroethene	**22**	1.0	"	"	"	"	"	"	
Trichlorofluoromethane	ND	1.0	"	"	"	"	"	"	
Vinyl Chloride	ND	1.0	"	"	"	"	"	"	
2-Propanol	ND	10	"	"	"	"	"	"	
Surrogate: Dibromofluoromethane		*95.4 %*	*75-125*		"	"	"	"	
Surrogate: Toluene-d8		*93.4 %*	*75-125*		"	"	"	"	
Surrogate: 4-Bromofluorobenzene		*96.9 %*	*75-125*		"	"	"	"	

The results in this report apply to the samples analyzed in accordance with the chain of custody document. This analytical report must be reproduced in its entirety.

Environmental Support Technologies 360 Goddard Irvine, California 92618	Project: 1100 and 1107 East Kimberly Avenue, Anaheim Project Number: EST2736 Project Manager: Mr. Michael Marello	**Reported:** 31-Mar-09 16:53

Volatile Organic Compounds

Environmental Support Technologies

Analyte	Result	Reporting Limit	Units	Dilution	Batch	Prepared	Analyzed	Method	Notes
NN-5-24 (3C91801-19) Air Sampled: 03/18/09 19:15 Analyzed: 03/18/09 19:29									
1,1,1,2-Tetrachloroethane	ND	1.0	ug/l	1	39C1802	03/18/09	03/18/09	EPA 8260B	
1,1,1-Trichloroethane	ND	1.0	"	"	"	"	"	"	
1,1,2,2-Tetrachloroethane	ND	1.0	"	"	"	"	"	"	
1,1,2-Trichloroethane	ND	1.0	"	"	"	"	"	"	
1,1,2-Trichloro-trifluoroethane	ND	1.0	"	"	"	"	"	"	
1,1-Dichloroethane	ND	1.0	"	"	"	"	"	"	
1,1-Dichloroethene	ND	1.0	"	"	"	"	"	"	
1,1-Dichloropropene	ND	1.0	"	"	"	"	"	"	
1,2,3-Trichlorobenzene	ND	1.0	"	"	"	"	"	"	
1,2,3-Trichloropropane	ND	1.0	"	"	"	"	"	"	
1,2,4-Trichlorobenzene	ND	1.0	"	"	"	"	"	"	
1,2,4-Trimethylbenzene	ND	1.0	"	"	"	"	"	"	
1,2-Dibromo-3-chloropropane	ND	1.0	"	"	"	"	"	"	
1,2-Dibromoethane	ND	1.0	"	"	"	"	"	"	
1,2-Dichlorobenzene	ND	1.0	"	"	"	"	"	"	
1,2-Dichloroethane	ND	1.0	"	"	"	"	"	"	
1,2-Dichloropropane	ND	1.0	"	"	"	"	"	"	
1,3,5-Trimethylbenzene	ND	1.0	"	"	"	"	"	"	
1,3-Dichlorobenzene	ND	1.0	"	"	"	"	"	"	
1,3-Dichloropropane	ND	1.0	"	"	"	"	"	"	
1,4-Dichlorobenzene	ND	1.0	"	"	"	"	"	"	
2,2-Dichloropropane	ND	1.0	"	"	"	"	"	"	
2-Chlorotoluene	ND	1.0	"	"	"	"	"	"	
4-Chlorotoluene	ND	1.0	"	"	"	"	"	"	
Benzene	ND	1.0	"	"	"	"	"	"	
Bromobenzene	ND	1.0	"	"	"	"	"	"	
Bromochloromethane	ND	1.0	"	"	"	"	"	"	
Bromodichloromethane	ND	1.0	"	"	"	"	"	"	
Bromoform	ND	1.0	"	"	"	"	"	"	
Bromomethane	ND	1.0	"	"	"	"	"	"	
Carbon disulfide	ND	1.0	"	"	"	"	"	"	
Carbon tetrachloride	ND	1.0	"	"	"	"	"	"	
Chlorobenzene	ND	1.0	"	"	"	"	"	"	
Chloroethane	ND	1.0	"	"	"	"	"	"	
Chloroform	ND	1.0	"	"	"	"	"	"	
Chloromethane	ND	1.0	"	"	"	"	"	"	
cis-1,2-Dichloroethene	ND	1.0	"	"	"	"	"	"	
cis-1,3-Dichloropropene	ND	1.0	"	"	"	"	"	"	
Dibromochloromethane	ND	1.0	"	"	"	"	"	"	

The results in this report apply to the samples analyzed in accordance with the chain of custody document. This analytical report must be reproduced in its entirety.

Environmental Support Technologies 360 Goddard Irvine, California 92618	Project: 1100 and 1107 East Kimberly Avenue, Anaheim Project Number: EST2736 Project Manager: Mr. Michael Marello	**Reported:** 31-Mar-09 16:53

Volatile Organic Compounds

Environmental Support Technologies

Analyte	Result	Reporting Limit	Units	Dilution	Batch	Prepared	Analyzed	Method	Notes
NN-5-24 (3C91801-19) Air Sampled: 03/18/09 19:15 Analyzed: 03/18/09 19:29									
Dibromomethane	ND	1.0	ug/l	1	39C1802	03/18/09	03/18/09	EPA 8260B	
Dichlorodifluoromethane	ND	1.0	"	"	"	"	"	"	
Ethylbenzene	ND	1.0	"	"	"	"	"	"	
Hexachlorobutadiene	ND	1.0	"	"	"	"	"	"	
Isopropylbenzene	ND	1.0	"	"	"	"	"	"	
meta- and para-Xylenes	ND	1.0	"	"	"	"	"	"	
Methylene Chloride	ND	1.0	"	"	"	"	"	"	
Naphthalene	ND	1.0	"	"	"	"	"	"	
n-Butylbenzene	ND	1.0	"	"	"	"	"	"	
n-Propylbenzene	ND	1.0	"	"	"	"	"	"	
ortho-Xylene	ND	1.0	"	"	"	"	"	"	
p-Isopropyltoluene	ND	1.0	"	"	"	"	"	"	
sec-Butylbenzene	ND	1.0	"	"	"	"	"	"	
Styrene	ND	1.0	"	"	"	"	"	"	
tert-Butylbenzene	ND	1.0	"	"	"	"	"	"	
Tetrachloroethene	**30**	1.0	"	"	"	"	"	"	
Toluene	ND	1.0	"	"	"	"	"	"	
trans-1,2-Dichloroethene	ND	1.0	"	"	"	"	"	"	
trans-1,3-Dichloropropene	ND	1.0	"	"	"	"	"	"	
Trichloroethene	**120**	1.0	"	"	"	"	"	"	
Trichlorofluoromethane	ND	1.0	"	"	"	"	"	"	
Vinyl Chloride	ND	1.0	"	"	"	"	"	"	
2-Propanol	ND	10	"	"	"	"	"	"	
Surrogate: Dibromofluoromethane		*95.7 %*	*75-125*		"	"	"	"	
Surrogate: Toluene-d8		*93.8 %*	*75-125*		"	"	"	"	
Surrogate: 4-Bromofluorobenzene		*95.5 %*	*75-125*		"	"	"	"	

The results in this report apply to the samples analyzed in accordance with the chain of custody document. This analytical report must be reproduced in its entirety.

Environmental Support Technologies 360 Goddard Irvine, California 92618	Project: 1100 and 1107 East Kimberly Avenue, Anaheim Project Number: EST2736 Project Manager: Mr. Michael Marello	**Reported:** 31-Mar-09 16:53

Volatile Organic Compounds

Environmental Support Technologies

Analyte	Result	Reporting Limit	Units	Dilution	Batch	Prepared	Analyzed	Method	Notes
NN-5-15 (3C91801-20) Air Sampled: 03/18/09 19:40 Analyzed: 03/18/09 19:55									
1,1,1,2-Tetrachloroethane	ND	1.0	ug/l	1	39C1802	03/18/09	03/18/09	EPA 8260B	
1,1,1-Trichloroethane	ND	1.0	"	"	"	"	"	"	
1,1,2,2-Tetrachloroethane	ND	1.0	"	"	"	"	"	"	
1,1,2-Trichloroethane	ND	1.0	"	"	"	"	"	"	
1,1,2-Trichloro-trifluoroethane	ND	1.0	"	"	"	"	"	"	
1,1-Dichloroethane	ND	1.0	"	"	"	"	"	"	
1,1-Dichloroethene	ND	1.0	"	"	"	"	"	"	
1,1-Dichloropropene	ND	1.0	"	"	"	"	"	"	
1,2,3-Trichlorobenzene	ND	1.0	"	"	"	"	"	"	
1,2,3-Trichloropropane	ND	1.0	"	"	"	"	"	"	
1,2,4-Trichlorobenzene	ND	1.0	"	"	"	"	"	"	
1,2,4-Trimethylbenzene	ND	1.0	"	"	"	"	"	"	
1,2-Dibromo-3-chloropropane	ND	1.0	"	"	"	"	"	"	
1,2-Dibromoethane	ND	1.0	"	"	"	"	"	"	
1,2-Dichlorobenzene	ND	1.0	"	"	"	"	"	"	
1,2-Dichloroethane	ND	1.0	"	"	"	"	"	"	
1,2-Dichloropropane	ND	1.0	"	"	"	"	"	"	
1,3,5-Trimethylbenzene	ND	1.0	"	"	"	"	"	"	
1,3-Dichlorobenzene	ND	1.0	"	"	"	"	"	"	
1,3-Dichloropropane	ND	1.0	"	"	"	"	"	"	
1,4-Dichlorobenzene	ND	1.0	"	"	"	"	"	"	
2,2-Dichloropropane	ND	1.0	"	"	"	"	"	"	
2-Chlorotoluene	ND	1.0	"	"	"	"	"	"	
4-Chlorotoluene	ND	1.0	"	"	"	"	"	"	
Benzene	ND	1.0	"	"	"	"	"	"	
Bromobenzene	ND	1.0	"	"	"	"	"	"	
Bromochloromethane	ND	1.0	"	"	"	"	"	"	
Bromodichloromethane	ND	1.0	"	"	"	"	"	"	
Bromoform	ND	1.0	"	"	"	"	"	"	
Bromomethane	ND	1.0	"	"	"	"	"	"	
Carbon disulfide	ND	1.0	"	"	"	"	"	"	
Carbon tetrachloride	ND	1.0	"	"	"	"	"	"	
Chlorobenzene	ND	1.0	"	"	"	"	"	"	
Chloroethane	ND	1.0	"	"	"	"	"	"	
Chloroform	ND	1.0	"	"	"	"	"	"	
Chloromethane	ND	1.0	"	"	"	"	"	"	
cis-1,2-Dichloroethene	ND	1.0	"	"	"	"	"	"	
cis-1,3-Dichloropropene	ND	1.0	"	"	"	"	"	"	
Dibromochloromethane	ND	1.0	"	"	"	"	"	"	

The results in this report apply to the samples analyzed in accordance with the chain of custody document. This analytical report must be reproduced in its entirety.

Environmental Support Technologies 360 Goddard Irvine, California 92618	Project: 1100 and 1107 East Kimberly Avenue, Anaheim Project Number: EST2736 Project Manager: Mr. Michael Marello	**Reported:** 31-Mar-09 16:53

Volatile Organic Compounds

Environmental Support Technologies

Analyte	Result	Reporting Limit	Units	Dilution	Batch	Prepared	Analyzed	Method	Notes
NN-5-15 (3C91801-20) Air Sampled: 03/18/09 19:40 Analyzed: 03/18/09 19:55									
Dibromomethane	ND	1.0	ug/l	1	39C1802	03/18/09	03/18/09	EPA 8260B	
Dichlorodifluoromethane	ND	1.0	"	"	"	"	"	"	
Ethylbenzene	ND	1.0	"	"	"	"	"	"	
Hexachlorobutadiene	ND	1.0	"	"	"	"	"	"	
Isopropylbenzene	ND	1.0	"	"	"	"	"	"	
meta- and para-Xylenes	ND	1.0	"	"	"	"	"	"	
Methylene Chloride	ND	1.0	"	"	"	"	"	"	
Naphthalene	ND	1.0	"	"	"	"	"	"	
n-Butylbenzene	ND	1.0	"	"	"	"	"	"	
n-Propylbenzene	ND	1.0	"	"	"	"	"	"	
ortho-Xylene	ND	1.0	"	"	"	"	"	"	
p-Isopropyltoluene	ND	1.0	"	"	"	"	"	"	
sec-Butylbenzene	ND	1.0	"	"	"	"	"	"	
Styrene	ND	1.0	"	"	"	"	"	"	
tert-Butylbenzene	ND	1.0	"	"	"	"	"	"	
Tetrachloroethene	**8.1**	1.0	"	"	"	"	"	"	
Toluene	ND	1.0	"	"	"	"	"	"	
trans-1,2-Dichloroethene	ND	1.0	"	"	"	"	"	"	
trans-1,3-Dichloropropene	ND	1.0	"	"	"	"	"	"	
Trichloroethene	**17**	1.0	"	"	"	"	"	"	
Trichlorofluoromethane	ND	1.0	"	"	"	"	"	"	
Vinyl Chloride	ND	1.0	"	"	"	"	"	"	
2-Propanol	ND	10	"	"	"	"	"	"	
Surrogate: Dibromofluoromethane		*95.6 %*	*75-125*		"	"	"	"	
Surrogate: Toluene-d8		*97.4 %*	*75-125*		"	"	"	"	
Surrogate: 4-Bromofluorobenzene		*96.4 %*	*75-125*		"	"	"	"	

The results in this report apply to the samples analyzed in accordance with the chain of custody document. This analytical report must be reproduced in its entirety.

Environmental Support Technologies 360 Goddard Irvine, California 92618	Project: 1100 and 1107 East Kimberly Avenue, Anaheim Project Number: EST2736 Project Manager: Mr. Michael Marello	**Reported:** 31-Mar-09 16:53

Volatile Organic Compounds

Environmental Support Technologies

Analyte	Result	Reporting Limit	Units	Dilution	Batch	Prepared	Analyzed	Method	Notes
NS-8-32 (3C91801-21) Air Sampled: 03/18/09 20:05 Analyzed: 03/18/09 20:21									
1,1,1,2-Tetrachloroethane	ND	1.0	ug/l	1	39C1802	03/18/09	03/18/09	EPA 8260B	
1,1,1-Trichloroethane	ND	1.0	"	"	"	"	"	"	
1,1,2,2-Tetrachloroethane	ND	1.0	"	"	"	"	"	"	
1,1,2-Trichloroethane	ND	1.0	"	"	"	"	"	"	
1,1,2-Trichloro-trifluoroethane	**2.2**	1.0	"	"	"	"	"	"	
1,1-Dichloroethane	ND	1.0	"	"	"	"	"	"	
1,1-Dichloroethene	**11**	1.0	"	"	"	"	"	"	
1,1-Dichloropropene	ND	1.0	"	"	"	"	"	"	
1,2,3-Trichlorobenzene	ND	1.0	"	"	"	"	"	"	
1,2,3-Trichloropropane	ND	1.0	"	"	"	"	"	"	
1,2,4-Trichlorobenzene	ND	1.0	"	"	"	"	"	"	
1,2,4-Trimethylbenzene	ND	1.0	"	"	"	"	"	"	
1,2-Dibromo-3-chloropropane	ND	1.0	"	"	"	"	"	"	
1,2-Dibromoethane	ND	1.0	"	"	"	"	"	"	
1,2-Dichlorobenzene	ND	1.0	"	"	"	"	"	"	
1,2-Dichloroethane	ND	1.0	"	"	"	"	"	"	
1,2-Dichloropropane	ND	1.0	"	"	"	"	"	"	
1,3,5-Trimethylbenzene	ND	1.0	"	"	"	"	"	"	
1,3-Dichlorobenzene	ND	1.0	"	"	"	"	"	"	
1,3-Dichloropropane	ND	1.0	"	"	"	"	"	"	
1,4-Dichlorobenzene	ND	1.0	"	"	"	"	"	"	
2,2-Dichloropropane	ND	1.0	"	"	"	"	"	"	
2-Chlorotoluene	ND	1.0	"	"	"	"	"	"	
4-Chlorotoluene	ND	1.0	"	"	"	"	"	"	
Benzene	ND	1.0	"	"	"	"	"	"	
Bromobenzene	ND	1.0	"	"	"	"	"	"	
Bromochloromethane	ND	1.0	"	"	"	"	"	"	
Bromodichloromethane	ND	1.0	"	"	"	"	"	"	
Bromoform	ND	1.0	"	"	"	"	"	"	
Bromomethane	ND	1.0	"	"	"	"	"	"	
Carbon disulfide	ND	1.0	"	"	"	"	"	"	
Carbon tetrachloride	ND	1.0	"	"	"	"	"	"	
Chlorobenzene	ND	1.0	"	"	"	"	"	"	
Chloroethane	ND	1.0	"	"	"	"	"	"	
Chloroform	ND	1.0	"	"	"	"	"	"	
Chloromethane	ND	1.0	"	"	"	"	"	"	
cis-1,2-Dichloroethene	ND	1.0	"	"	"	"	"	"	
cis-1,3-Dichloropropene	ND	1.0	"	"	"	"	"	"	
Dibromochloromethane	ND	1.0	"	"	"	"	"	"	

The results in this report apply to the samples analyzed in accordance with the chain of custody document. This analytical report must be reproduced in its entirety.

Environmental Support Technologies 360 Goddard Irvine, California 92618	Project: 1100 and 1107 East Kimberly Avenue, Anaheim Project Number: EST2736 Project Manager: Mr. Michael Marello	**Reported:** 31-Mar-09 16:53

Volatile Organic Compounds

Environmental Support Technologies

Analyte	Result	Reporting Limit	Units	Dilution	Batch	Prepared	Analyzed	Method	Notes
NS-8-32 (3C91801-21) Air Sampled: 03/18/09 20:05 Analyzed: 03/18/09 20:21									
Dibromomethane	ND	1.0	ug/l	1	39C1802	03/18/09	03/18/09	EPA 8260B	
Dichlorodifluoromethane	ND	1.0	"	"	"	"	"	"	
Ethylbenzene	ND	1.0	"	"	"	"	"	"	
Hexachlorobutadiene	ND	1.0	"	"	"	"	"	"	
Isopropylbenzene	ND	1.0	"	"	"	"	"	"	
meta- and para-Xylenes	ND	1.0	"	"	"	"	"	"	
Methylene Chloride	ND	1.0	"	"	"	"	"	"	
Naphthalene	ND	1.0	"	"	"	"	"	"	
n-Butylbenzene	ND	1.0	"	"	"	"	"	"	
n-Propylbenzene	ND	1.0	"	"	"	"	"	"	
ortho-Xylene	ND	1.0	"	"	"	"	"	"	
p-Isopropyltoluene	ND	1.0	"	"	"	"	"	"	
sec-Butylbenzene	ND	1.0	"	"	"	"	"	"	
Styrene	ND	1.0	"	"	"	"	"	"	
tert-Butylbenzene	ND	1.0	"	"	"	"	"	"	
Tetrachloroethene	**34**	1.0	"	"	"	"	"	"	
Toluene	ND	1.0	"	"	"	"	"	"	
trans-1,2-Dichloroethene	ND	1.0	"	"	"	"	"	"	
trans-1,3-Dichloropropene	ND	1.0	"	"	"	"	"	"	
Trichloroethene	**25**	1.0	"	"	"	"	"	"	
Trichlorofluoromethane	ND	1.0	"	"	"	"	"	"	
Vinyl Chloride	ND	1.0	"	"	"	"	"	"	
2-Propanol	ND	10	"	"	"	"	"	"	
Surrogate: Dibromofluoromethane		*91.2 %*		*75-125*	"	"	"	"	
Surrogate: Toluene-d8		*95.6 %*		*75-125*	"	"	"	"	
Surrogate: 4-Bromofluorobenzene		*90.7 %*		*75-125*	"	"	"	"	

The results in this report apply to the samples analyzed in accordance with the chain of custody document. This analytical report must be reproduced in its entirety.

Environmental Support Technologies 360 Goddard Irvine, California 92618	Project: 1100 and 1107 East Kimberly Avenue, Anaheim Project Number: EST2736 Project Manager: Mr. Michael Marello	**Reported:** 31-Mar-09 16:53

Volatile Organic Compounds

Environmental Support Technologies

Analyte	Result	Reporting Limit	Units	Dilution	Batch	Prepared	Analyzed	Method	Notes
NS-8-24 (3C91801-22) Air Sampled: 03/18/09 20:30 Analyzed: 03/18/09 20:47									
1,1,1,2-Tetrachloroethane	ND	1.0	ug/l	1	39C1802	03/18/09	03/18/09	EPA 8260B	
1,1,1-Trichloroethane	ND	1.0	"	"	"	"	"	"	
1,1,2,2-Tetrachloroethane	ND	1.0	"	"	"	"	"	"	
1,1,2-Trichloroethane	ND	1.0	"	"	"	"	"	"	
1,1,2-Trichloro-trifluoroethane	ND	1.0	"	"	"	"	"	"	
1,1-Dichloroethane	ND	1.0	"	"	"	"	"	"	
1,1-Dichloroethene	**1.6**	1.0	"	"	"	"	"	"	
1,1-Dichloropropene	ND	1.0	"	"	"	"	"	"	
1,2,3-Trichlorobenzene	ND	1.0	"	"	"	"	"	"	
1,2,3-Trichloropropane	ND	1.0	"	"	"	"	"	"	
1,2,4-Trichlorobenzene	ND	1.0	"	"	"	"	"	"	
1,2,4-Trimethylbenzene	ND	1.0	"	"	"	"	"	"	
1,2-Dibromo-3-chloropropane	ND	1.0	"	"	"	"	"	"	
1,2-Dibromoethane	ND	1.0	"	"	"	"	"	"	
1,2-Dichlorobenzene	ND	1.0	"	"	"	"	"	"	
1,2-Dichloroethane	ND	1.0	"	"	"	"	"	"	
1,2-Dichloropropane	ND	1.0	"	"	"	"	"	"	
1,3,5-Trimethylbenzene	ND	1.0	"	"	"	"	"	"	
1,3-Dichlorobenzene	ND	1.0	"	"	"	"	"	"	
1,3-Dichloropropane	ND	1.0	"	"	"	"	"	"	
1,4-Dichlorobenzene	ND	1.0	"	"	"	"	"	"	
2,2-Dichloropropane	ND	1.0	"	"	"	"	"	"	
2-Chlorotoluene	ND	1.0	"	"	"	"	"	"	
4-Chlorotoluene	ND	1.0	"	"	"	"	"	"	
Benzene	ND	1.0	"	"	"	"	"	"	
Bromobenzene	ND	1.0	"	"	"	"	"	"	
Bromochloromethane	ND	1.0	"	"	"	"	"	"	
Bromodichloromethane	ND	1.0	"	"	"	"	"	"	
Bromoform	ND	1.0	"	"	"	"	"	"	
Bromomethane	ND	1.0	"	"	"	"	"	"	
Carbon disulfide	ND	1.0	"	"	"	"	"	"	
Carbon tetrachloride	ND	1.0	"	"	"	"	"	"	
Chlorobenzene	ND	1.0	"	"	"	"	"	"	
Chloroethane	ND	1.0	"	"	"	"	"	"	
Chloroform	ND	1.0	"	"	"	"	"	"	
Chloromethane	ND	1.0	"	"	"	"	"	"	
cis-1,2-Dichloroethene	ND	1.0	"	"	"	"	"	"	
cis-1,3-Dichloropropene	ND	1.0	"	"	"	"	"	"	
Dibromochloromethane	ND	1.0	"	"	"	"	"	"	

The results in this report apply to the samples analyzed in accordance with the chain of custody document. This analytical report must be reproduced in its entirety.

Environmental Support Technologies 360 Goddard Irvine, California 92618	Project: 1100 and 1107 East Kimberly Avenue, Anaheim Project Number: EST2736 Project Manager: Mr. Michael Marello	**Reported:** 31-Mar-09 16:53

Volatile Organic Compounds

Environmental Support Technologies

Analyte	Result	Reporting Limit	Units	Dilution	Batch	Prepared	Analyzed	Method	Notes
NS-8-24 (3C91801-22) Air Sampled: 03/18/09 20:30 Analyzed: 03/18/09 20:47									
Dibromomethane	ND	1.0	ug/l	1	39C1802	03/18/09	03/18/09	EPA 8260B	
Dichlorodifluoromethane	ND	1.0	"	"	"	"	"	"	
Ethylbenzene	ND	1.0	"	"	"	"	"	"	
Hexachlorobutadiene	ND	1.0	"	"	"	"	"	"	
Isopropylbenzene	ND	1.0	"	"	"	"	"	"	
meta- and para-Xylenes	ND	1.0	"	"	"	"	"	"	
Methylene Chloride	ND	1.0	"	"	"	"	"	"	
Naphthalene	ND	1.0	"	"	"	"	"	"	
n-Butylbenzene	ND	1.0	"	"	"	"	"	"	
n-Propylbenzene	ND	1.0	"	"	"	"	"	"	
ortho-Xylene	ND	1.0	"	"	"	"	"	"	
p-Isopropyltoluene	ND	1.0	"	"	"	"	"	"	
sec-Butylbenzene	ND	1.0	"	"	"	"	"	"	
Styrene	ND	1.0	"	"	"	"	"	"	
tert-Butylbenzene	ND	1.0	"	"	"	"	"	"	
Tetrachloroethene	**14**	1.0	"	"	"	"	"	"	
Toluene	ND	1.0	"	"	"	"	"	"	
trans-1,2-Dichloroethene	ND	1.0	"	"	"	"	"	"	
trans-1,3-Dichloropropene	ND	1.0	"	"	"	"	"	"	
Trichloroethene	**86**	1.0	"	"	"	"	"	"	
Trichlorofluoromethane	ND	1.0	"	"	"	"	"	"	
Vinyl Chloride	ND	1.0	"	"	"	"	"	"	
2-Propanol	ND	10	"	"	"	"	"	"	
Surrogate: Dibromofluoromethane		*95.6 %*	*75-125*		"	"	"	"	
Surrogate: Toluene-d8		*93.2 %*	*75-125*		"	"	"	"	
Surrogate: 4-Bromofluorobenzene		*95.3 %*	*75-125*		"	"	"	"	

The results in this report apply to the samples analyzed in accordance with the chain of custody document. This analytical report must be reproduced in its entirety.

Environmental Support Technologies 360 Goddard Irvine, California 92618	Project: 1100 and 1107 East Kimberly Avenue, Anaheim Project Number: EST2736 Project Manager: Mr. Michael Marello	**Reported:** 31-Mar-09 16:53

Volatile Organic Compounds

Environmental Support Technologies

Analyte	Result	Reporting Limit	Units	Dilution	Batch	Prepared	Analyzed	Method	Notes
NS-8-14 (3C91801-23) Air Sampled: 03/18/09 21:00 Analyzed: 03/18/09 21:12									
1,1,1,2-Tetrachloroethane	ND	1.0	ug/l	1	39C1802	03/18/09	03/18/09	EPA 8260B	
1,1,1-Trichloroethane	ND	1.0	"	"	"	"	"	"	
1,1,2,2-Tetrachloroethane	ND	1.0	"	"	"	"	"	"	
1,1,2-Trichloroethane	ND	1.0	"	"	"	"	"	"	
1,1,2-Trichloro-trifluoroethane	ND	1.0	"	"	"	"	"	"	
1,1-Dichloroethane	ND	1.0	"	"	"	"	"	"	
1,1-Dichloroethene	**3.4**	1.0	"	"	"	"	"	"	
1,1-Dichloropropene	ND	1.0	"	"	"	"	"	"	
1,2,3-Trichlorobenzene	ND	1.0	"	"	"	"	"	"	
1,2,3-Trichloropropane	ND	1.0	"	"	"	"	"	"	
1,2,4-Trichlorobenzene	ND	1.0	"	"	"	"	"	"	
1,2,4-Trimethylbenzene	ND	1.0	"	"	"	"	"	"	
1,2-Dibromo-3-chloropropane	ND	1.0	"	"	"	"	"	"	
1,2-Dibromoethane	ND	1.0	"	"	"	"	"	"	
1,2-Dichlorobenzene	ND	1.0	"	"	"	"	"	"	
1,2-Dichloroethane	ND	1.0	"	"	"	"	"	"	
1,2-Dichloropropane	ND	1.0	"	"	"	"	"	"	
1,3,5-Trimethylbenzene	ND	1.0	"	"	"	"	"	"	
1,3-Dichlorobenzene	ND	1.0	"	"	"	"	"	"	
1,3-Dichloropropane	ND	1.0	"	"	"	"	"	"	
1,4-Dichlorobenzene	ND	1.0	"	"	"	"	"	"	
2,2-Dichloropropane	ND	1.0	"	"	"	"	"	"	
2-Chlorotoluene	ND	1.0	"	"	"	"	"	"	
4-Chlorotoluene	ND	1.0	"	"	"	"	"	"	
Benzene	ND	1.0	"	"	"	"	"	"	
Bromobenzene	ND	1.0	"	"	"	"	"	"	
Bromochloromethane	ND	1.0	"	"	"	"	"	"	
Bromodichloromethane	ND	1.0	"	"	"	"	"	"	
Bromoform	ND	1.0	"	"	"	"	"	"	
Bromomethane	ND	1.0	"	"	"	"	"	"	
Carbon disulfide	ND	1.0	"	"	"	"	"	"	
Carbon tetrachloride	ND	1.0	"	"	"	"	"	"	
Chlorobenzene	ND	1.0	"	"	"	"	"	"	
Chloroethane	ND	1.0	"	"	"	"	"	"	
Chloroform	ND	1.0	"	"	"	"	"	"	
Chloromethane	ND	1.0	"	"	"	"	"	"	
cis-1,2-Dichloroethene	ND	1.0	"	"	"	"	"	"	
cis-1,3-Dichloropropene	ND	1.0	"	"	"	"	"	"	
Dibromochloromethane	ND	1.0	"	"	"	"	"	"	

The results in this report apply to the samples analyzed in accordance with the chain of custody document. This analytical report must be reproduced in its entirety.

Environmental Support Technologies 360 Goddard Irvine, California 92618	Project: 1100 and 1107 East Kimberly Avenue, Anaheim Project Number: EST2736 Project Manager: Mr. Michael Marello	**Reported:** 31-Mar-09 16:53

Volatile Organic Compounds

Environmental Support Technologies

Analyte	Result	Reporting Limit	Units	Dilution	Batch	Prepared	Analyzed	Method	Notes
NS-8-14 (3C91801-23) Air Sampled: 03/18/09 21:00 Analyzed: 03/18/09 21:12									
Dibromomethane	ND	1.0	ug/l	1	39C1802	03/18/09	03/18/09	EPA 8260B	
Dichlorodifluoromethane	ND	1.0	"	"	"	"	"	"	
Ethylbenzene	ND	1.0	"	"	"	"	"	"	
Hexachlorobutadiene	ND	1.0	"	"	"	"	"	"	
Isopropylbenzene	ND	1.0	"	"	"	"	"	"	
meta- and para-Xylenes	ND	1.0	"	"	"	"	"	"	
Methylene Chloride	ND	1.0	"	"	"	"	"	"	
Naphthalene	ND	1.0	"	"	"	"	"	"	
n-Butylbenzene	ND	1.0	"	"	"	"	"	"	
n-Propylbenzene	ND	1.0	"	"	"	"	"	"	
ortho-Xylene	ND	1.0	"	"	"	"	"	"	
p-Isopropyltoluene	ND	1.0	"	"	"	"	"	"	
sec-Butylbenzene	ND	1.0	"	"	"	"	"	"	
Styrene	ND	1.0	"	"	"	"	"	"	
tert-Butylbenzene	ND	1.0	"	"	"	"	"	"	
Tetrachloroethene	**1.5**	1.0	"	"	"	"	"	"	
Toluene	ND	1.0	"	"	"	"	"	"	
trans-1,2-Dichloroethene	ND	1.0	"	"	"	"	"	"	
trans-1,3-Dichloropropene	ND	1.0	"	"	"	"	"	"	
Trichloroethene	**4.9**	1.0	"	"	"	"	"	"	
Trichlorofluoromethane	ND	1.0	"	"	"	"	"	"	
Vinyl Chloride	ND	1.0	"	"	"	"	"	"	
2-Propanol	ND	10	"	"	"	"	"	"	
Surrogate: Dibromofluoromethane		*95.1 %*	*75-125*		"	"	"	"	
Surrogate: Toluene-d8		*94.6 %*	*75-125*		"	"	"	"	
Surrogate: 4-Bromofluorobenzene		*97.8 %*	*75-125*		"	"	"	"	

The results in this report apply to the samples analyzed in accordance with the chain of custody document. This analytical report must be reproduced in its entirety.

Environmental Support Technologies 360 Goddard Irvine, California 92618	Project: 1100 and 1107 East Kimberly Avenue, Anaheim Project Number: EST2736 Project Manager: Mr. Michael Marello	**Reported:** 31-Mar-09 16:53

Volatile Organic Compounds

Environmental Support Technologies

Analyte	Result	Reporting Limit	Units	Dilution	Batch	Prepared	Analyzed	Method	Notes
NS-8-4 (3C91801-24) Air Sampled: 03/18/09 21:25 Analyzed: 03/18/09 21:38									
1,1,1,2-Tetrachloroethane	ND	1.0	ug/l	1	39C1802	03/18/09	03/18/09	EPA 8260B	
1,1,1-Trichloroethane	ND	1.0	"	"	"	"	"	"	
1,1,2,2-Tetrachloroethane	ND	1.0	"	"	"	"	"	"	
1,1,2-Trichloroethane	ND	1.0	"	"	"	"	"	"	
1,1,2-Trichloro-trifluoroethane	ND	1.0	"	"	"	"	"	"	
1,1-Dichloroethane	ND	1.0	"	"	"	"	"	"	
1,1-Dichloroethene	ND	1.0	"	"	"	"	"	"	
1,1-Dichloropropene	ND	1.0	"	"	"	"	"	"	
1,2,3-Trichlorobenzene	ND	1.0	"	"	"	"	"	"	
1,2,3-Trichloropropane	ND	1.0	"	"	"	"	"	"	
1,2,4-Trichlorobenzene	ND	1.0	"	"	"	"	"	"	
1,2,4-Trimethylbenzene	ND	1.0	"	"	"	"	"	"	
1,2-Dibromo-3-chloropropane	ND	1.0	"	"	"	"	"	"	
1,2-Dibromoethane	ND	1.0	"	"	"	"	"	"	
1,2-Dichlorobenzene	ND	1.0	"	"	"	"	"	"	
1,2-Dichloroethane	ND	1.0	"	"	"	"	"	"	
1,2-Dichloropropane	ND	1.0	"	"	"	"	"	"	
1,3,5-Trimethylbenzene	ND	1.0	"	"	"	"	"	"	
1,3-Dichlorobenzene	ND	1.0	"	"	"	"	"	"	
1,3-Dichloropropane	ND	1.0	"	"	"	"	"	"	
1,4-Dichlorobenzene	ND	1.0	"	"	"	"	"	"	
2,2-Dichloropropane	ND	1.0	"	"	"	"	"	"	
2-Chlorotoluene	ND	1.0	"	"	"	"	"	"	
4-Chlorotoluene	ND	1.0	"	"	"	"	"	"	
Benzene	ND	1.0	"	"	"	"	"	"	
Bromobenzene	ND	1.0	"	"	"	"	"	"	
Bromochloromethane	ND	1.0	"	"	"	"	"	"	
Bromodichloromethane	ND	1.0	"	"	"	"	"	"	
Bromoform	ND	1.0	"	"	"	"	"	"	
Bromomethane	ND	1.0	"	"	"	"	"	"	
Carbon disulfide	ND	1.0	"	"	"	"	"	"	
Carbon tetrachloride	ND	1.0	"	"	"	"	"	"	
Chlorobenzene	ND	1.0	"	"	"	"	"	"	
Chloroethane	ND	1.0	"	"	"	"	"	"	
Chloroform	ND	1.0	"	"	"	"	"	"	
Chloromethane	ND	1.0	"	"	"	"	"	"	
cis-1,2-Dichloroethene	ND	1.0	"	"	"	"	"	"	
cis-1,3-Dichloropropene	ND	1.0	"	"	"	"	"	"	
Dibromochloromethane	ND	1.0	"	"	"	"	"	"	

The results in this report apply to the samples analyzed in accordance with the chain of custody document. This analytical report must be reproduced in its entirety.

Environmental Support Technologies 360 Goddard Irvine, California 92618	Project: 1100 and 1107 East Kimberly Avenue, Anaheim Project Number: EST2736 Project Manager: Mr. Michael Marello	**Reported:** 31-Mar-09 16:53

Volatile Organic Compounds

Environmental Support Technologies

Analyte	Result	Reporting Limit	Units	Dilution	Batch	Prepared	Analyzed	Method	Notes
NS-8-4 (3C91801-24) Air Sampled: 03/18/09 21:25 Analyzed: 03/18/09 21:38									
Dibromomethane	ND	1.0	ug/l	1	39C1802	03/18/09	03/18/09	EPA 8260B	
Dichlorodifluoromethane	ND	1.0	"	"	"	"	"	"	
Ethylbenzene	ND	1.0	"	"	"	"	"	"	
Hexachlorobutadiene	ND	1.0	"	"	"	"	"	"	
Isopropylbenzene	ND	1.0	"	"	"	"	"	"	
meta- and para-Xylenes	ND	1.0	"	"	"	"	"	"	
Methylene Chloride	ND	1.0	"	"	"	"	"	"	
Naphthalene	ND	1.0	"	"	"	"	"	"	
n-Butylbenzene	ND	1.0	"	"	"	"	"	"	
n-Propylbenzene	ND	1.0	"	"	"	"	"	"	
ortho-Xylene	ND	1.0	"	"	"	"	"	"	
p-Isopropyltoluene	ND	1.0	"	"	"	"	"	"	
sec-Butylbenzene	ND	1.0	"	"	"	"	"	"	
Styrene	ND	1.0	"	"	"	"	"	"	
tert-Butylbenzene	ND	1.0	"	"	"	"	"	"	
Tetrachloroethene	**2.2**	1.0	"	"	"	"	"	"	
Toluene	ND	1.0	"	"	"	"	"	"	
trans-1,2-Dichloroethene	ND	1.0	"	"	"	"	"	"	
trans-1,3-Dichloropropene	ND	1.0	"	"	"	"	"	"	
Trichloroethene	**13**	1.0	"	"	"	"	"	"	
Trichlorofluoromethane	ND	1.0	"	"	"	"	"	"	
Vinyl Chloride	ND	1.0	"	"	"	"	"	"	
2-Propanol	ND	10	"	"	"	"	"	"	
Surrogate: Dibromofluoromethane		*91.2 %*	*75-125*		"	"	"	"	
Surrogate: Toluene-d8		*91.4 %*	*75-125*		"	"	"	"	
Surrogate: 4-Bromofluorobenzene		*96.5 %*	*75-125*		"	"	"	"	

The results in this report apply to the samples analyzed in accordance with the chain of custody document. This analytical report must be reproduced in its entirety.

Environmental Support Technologies 360 Goddard Irvine, California 92618	Project: 1100 and 1107 East Kimberly Avenue, Anaheim Project Number: EST2736 Project Manager: Mr. Michael Marello	**Reported:** 31-Mar-09 16:53

Volatile Organic Compounds

Environmental Support Technologies

Analyte	Result	Reporting Limit	Units	Dilution	Batch	Prepared	Analyzed	Method	Notes
NS-9-32 (3C91801-25) Air Sampled: 03/18/09 21:50 Analyzed: 03/18/09 22:03									
1,1,1,2-Tetrachloroethane	ND	1.0	ug/l	1	39C1802	03/18/09	03/18/09	EPA 8260B	
1,1,1-Trichloroethane	ND	1.0	"	"	"	"	"	"	
1,1,2,2-Tetrachloroethane	ND	1.0	"	"	"	"	"	"	
1,1,2-Trichloroethane	ND	1.0	"	"	"	"	"	"	
1,1,2-Trichloro-trifluoroethane	ND	1.0	"	"	"	"	"	"	
1,1-Dichloroethane	ND	1.0	"	"	"	"	"	"	
1,1-Dichloroethene	**1.6**	1.0	"	"	"	"	"	"	
1,1-Dichloropropene	ND	1.0	"	"	"	"	"	"	
1,2,3-Trichlorobenzene	ND	1.0	"	"	"	"	"	"	
1,2,3-Trichloropropane	ND	1.0	"	"	"	"	"	"	
1,2,4-Trichlorobenzene	ND	1.0	"	"	"	"	"	"	
1,2,4-Trimethylbenzene	ND	1.0	"	"	"	"	"	"	
1,2-Dibromo-3-chloropropane	ND	1.0	"	"	"	"	"	"	
1,2-Dibromoethane	ND	1.0	"	"	"	"	"	"	
1,2-Dichlorobenzene	ND	1.0	"	"	"	"	"	"	
1,2-Dichloroethane	ND	1.0	"	"	"	"	"	"	
1,2-Dichloropropane	ND	1.0	"	"	"	"	"	"	
1,3,5-Trimethylbenzene	ND	1.0	"	"	"	"	"	"	
1,3-Dichlorobenzene	ND	1.0	"	"	"	"	"	"	
1,3-Dichloropropane	ND	1.0	"	"	"	"	"	"	
1,4-Dichlorobenzene	ND	1.0	"	"	"	"	"	"	
2,2-Dichloropropane	ND	1.0	"	"	"	"	"	"	
2-Chlorotoluene	ND	1.0	"	"	"	"	"	"	
4-Chlorotoluene	ND	1.0	"	"	"	"	"	"	
Benzene	ND	1.0	"	"	"	"	"	"	
Bromobenzene	ND	1.0	"	"	"	"	"	"	
Bromochloromethane	ND	1.0	"	"	"	"	"	"	
Bromodichloromethane	ND	1.0	"	"	"	"	"	"	
Bromoform	ND	1.0	"	"	"	"	"	"	
Bromomethane	ND	1.0	"	"	"	"	"	"	
Carbon disulfide	ND	1.0	"	"	"	"	"	"	
Carbon tetrachloride	ND	1.0	"	"	"	"	"	"	
Chlorobenzene	ND	1.0	"	"	"	"	"	"	
Chloroethane	ND	1.0	"	"	"	"	"	"	
Chloroform	ND	1.0	"	"	"	"	"	"	
Chloromethane	ND	1.0	"	"	"	"	"	"	
cis-1,2-Dichloroethene	ND	1.0	"	"	"	"	"	"	
cis-1,3-Dichloropropene	ND	1.0	"	"	"	"	"	"	
Dibromochloromethane	ND	1.0	"	"	"	"	"	"	

The results in this report apply to the samples analyzed in accordance with the chain of custody document. This analytical report must be reproduced in its entirety.

Environmental Support Technologies 360 Goddard Irvine, California 92618	Project: 1100 and 1107 East Kimberly Avenue, Anaheim Project Number: EST2736 Project Manager: Mr. Michael Marello	**Reported:** 31-Mar-09 16:53

Volatile Organic Compounds

Environmental Support Technologies

Analyte	Result	Reporting Limit	Units	Dilution	Batch	Prepared	Analyzed	Method	Notes
NS-9-32 (3C91801-25) Air Sampled: 03/18/09 21:50 Analyzed: 03/18/09 22:03									
Dibromomethane	ND	1.0	ug/l	1	39C1802	03/18/09	03/18/09	EPA 8260B	
Dichlorodifluoromethane	ND	1.0	"	"	"	"	"	"	
Ethylbenzene	ND	1.0	"	"	"	"	"	"	
Hexachlorobutadiene	ND	1.0	"	"	"	"	"	"	
Isopropylbenzene	ND	1.0	"	"	"	"	"	"	
meta- and para-Xylenes	ND	1.0	"	"	"	"	"	"	
Methylene Chloride	ND	1.0	"	"	"	"	"	"	
Naphthalene	ND	1.0	"	"	"	"	"	"	
n-Butylbenzene	ND	1.0	"	"	"	"	"	"	
n-Propylbenzene	ND	1.0	"	"	"	"	"	"	
ortho-Xylene	ND	1.0	"	"	"	"	"	"	
p-Isopropyltoluene	ND	1.0	"	"	"	"	"	"	
sec-Butylbenzene	ND	1.0	"	"	"	"	"	"	
Styrene	ND	1.0	"	"	"	"	"	"	
tert-Butylbenzene	ND	1.0	"	"	"	"	"	"	
Tetrachloroethene	**7.9**	1.0	"	"	"	"	"	"	
Toluene	ND	1.0	"	"	"	"	"	"	
trans-1,2-Dichloroethene	ND	1.0	"	"	"	"	"	"	
trans-1,3-Dichloropropene	ND	1.0	"	"	"	"	"	"	
Trichloroethene	**6.7**	1.0	"	"	"	"	"	"	
Trichlorofluoromethane	ND	1.0	"	"	"	"	"	"	
Vinyl Chloride	ND	1.0	"	"	"	"	"	"	
2-Propanol	ND	10	"	"	"	"	"	"	
Surrogate: Dibromofluoromethane		*93.6 %*	*75-125*		"	"	"	"	
Surrogate: Toluene-d8		*95.1 %*	*75-125*		"	"	"	"	
Surrogate: 4-Bromofluorobenzene		*97.1 %*	*75-125*		"	"	"	"	

The results in this report apply to the samples analyzed in accordance with the chain of custody document. This analytical report must be reproduced in its entirety.

Environmental Support Technologies 360 Goddard Irvine, California 92618	Project: 1100 and 1107 East Kimberly Avenue, Anaheim Project Number: EST2736 Project Manager: Mr. Michael Marello	**Reported:** 31-Mar-09 16:53

Volatile Organic Compounds

Environmental Support Technologies

Analyte	Result	Reporting Limit	Units	Dilution	Batch	Prepared	Analyzed	Method	Notes
NS-9-24 (3C91801-26) Air Sampled: 03/18/09 22:15 Analyzed: 03/18/09 22:28									
1,1,1,2-Tetrachloroethane	ND	1.0	ug/l	1	39C1802	03/18/09	03/18/09	EPA 8260B	
1,1,1-Trichloroethane	ND	1.0	"	"	"	"	"	"	
1,1,2,2-Tetrachloroethane	ND	1.0	"	"	"	"	"	"	
1,1,2-Trichloroethane	ND	1.0	"	"	"	"	"	"	
1,1,2-Trichloro-trifluoroethane	ND	1.0	"	"	"	"	"	"	
1,1-Dichloroethane	ND	1.0	"	"	"	"	"	"	
1,1-Dichloroethene	ND	1.0	"	"	"	"	"	"	
1,1-Dichloropropene	ND	1.0	"	"	"	"	"	"	
1,2,3-Trichlorobenzene	ND	1.0	"	"	"	"	"	"	
1,2,3-Trichloropropane	ND	1.0	"	"	"	"	"	"	
1,2,4-Trichlorobenzene	ND	1.0	"	"	"	"	"	"	
1,2,4-Trimethylbenzene	ND	1.0	"	"	"	"	"	"	
1,2-Dibromo-3-chloropropane	ND	1.0	"	"	"	"	"	"	
1,2-Dibromoethane	ND	1.0	"	"	"	"	"	"	
1,2-Dichlorobenzene	ND	1.0	"	"	"	"	"	"	
1,2-Dichloroethane	ND	1.0	"	"	"	"	"	"	
1,2-Dichloropropane	ND	1.0	"	"	"	"	"	"	
1,3,5-Trimethylbenzene	ND	1.0	"	"	"	"	"	"	
1,3-Dichlorobenzene	ND	1.0	"	"	"	"	"	"	
1,3-Dichloropropane	ND	1.0	"	"	"	"	"	"	
1,4-Dichlorobenzene	ND	1.0	"	"	"	"	"	"	
2,2-Dichloropropane	ND	1.0	"	"	"	"	"	"	
2-Chlorotoluene	ND	1.0	"	"	"	"	"	"	
4-Chlorotoluene	ND	1.0	"	"	"	"	"	"	
Benzene	ND	1.0	"	"	"	"	"	"	
Bromobenzene	ND	1.0	"	"	"	"	"	"	
Bromochloromethane	ND	1.0	"	"	"	"	"	"	
Bromodichloromethane	ND	1.0	"	"	"	"	"	"	
Bromoform	ND	1.0	"	"	"	"	"	"	
Bromomethane	ND	1.0	"	"	"	"	"	"	
Carbon disulfide	ND	1.0	"	"	"	"	"	"	
Carbon tetrachloride	ND	1.0	"	"	"	"	"	"	
Chlorobenzene	ND	1.0	"	"	"	"	"	"	
Chloroethane	ND	1.0	"	"	"	"	"	"	
Chloroform	ND	1.0	"	"	"	"	"	"	
Chloromethane	ND	1.0	"	"	"	"	"	"	
cis-1,2-Dichloroethene	ND	1.0	"	"	"	"	"	"	
cis-1,3-Dichloropropene	ND	1.0	"	"	"	"	"	"	
Dibromochloromethane	ND	1.0	"	"	"	"	"	"	

The results in this report apply to the samples analyzed in accordance with the chain of custody document. This analytical report must be reproduced in its entirety.

Environmental Support Technologies 360 Goddard Irvine, California 92618	Project: 1100 and 1107 East Kimberly Avenue, Anaheim Project Number: EST2736 Project Manager: Mr. Michael Marello	**Reported:** 31-Mar-09 16:53

Volatile Organic Compounds

Environmental Support Technologies

Analyte	Result	Reporting Limit	Units	Dilution	Batch	Prepared	Analyzed	Method	Notes
NS-9-24 (3C91801-26) Air Sampled: 03/18/09 22:15 Analyzed: 03/18/09 22:28									
Dibromomethane	ND	1.0	ug/l	1	39C1802	03/18/09	03/18/09	EPA 8260B	
Dichlorodifluoromethane	ND	1.0	"	"	"	"	"	"	
Ethylbenzene	ND	1.0	"	"	"	"	"	"	
Hexachlorobutadiene	ND	1.0	"	"	"	"	"	"	
Isopropylbenzene	ND	1.0	"	"	"	"	"	"	
meta- and para-Xylenes	ND	1.0	"	"	"	"	"	"	
Methylene Chloride	ND	1.0	"	"	"	"	"	"	
Naphthalene	ND	1.0	"	"	"	"	"	"	
n-Butylbenzene	ND	1.0	"	"	"	"	"	"	
n-Propylbenzene	ND	1.0	"	"	"	"	"	"	
ortho-Xylene	ND	1.0	"	"	"	"	"	"	
p-Isopropyltoluene	ND	1.0	"	"	"	"	"	"	
sec-Butylbenzene	ND	1.0	"	"	"	"	"	"	
Styrene	ND	1.0	"	"	"	"	"	"	
tert-Butylbenzene	ND	1.0	"	"	"	"	"	"	
Tetrachloroethene	**2.2**	1.0	"	"	"	"	"	"	
Toluene	ND	1.0	"	"	"	"	"	"	
trans-1,2-Dichloroethene	ND	1.0	"	"	"	"	"	"	
trans-1,3-Dichloropropene	ND	1.0	"	"	"	"	"	"	
Trichloroethene	**3.1**	1.0	"	"	"	"	"	"	
Trichlorofluoromethane	ND	1.0	"	"	"	"	"	"	
Vinyl Chloride	ND	1.0	"	"	"	"	"	"	
2-Propanol	ND	10	"	"	"	"	"	"	
Surrogate: Dibromofluoromethane		*94.6 %*	*75-125*		"	"	"	"	
Surrogate: Toluene-d8		*99.0 %*	*75-125*		"	"	"	"	
Surrogate: 4-Bromofluorobenzene		*96.3 %*	*75-125*		"	"	"	"	

The results in this report apply to the samples analyzed in accordance with the chain of custody document. This analytical report must be reproduced in its entirety.

Environmental Support Technologies 360 Goddard Irvine, California 92618	Project: 1100 and 1107 East Kimberly Avenue, Anaheim Project Number: EST2736 Project Manager: Mr. Michael Marello	**Reported:** 31-Mar-09 16:53

Volatile Organic Compounds

Environmental Support Technologies

Analyte	Result	Reporting Limit	Units	Dilution	Batch	Prepared	Analyzed	Method	Notes
NS-9-14 (3C91801-27) Air Sampled: 03/18/09 22:40 Analyzed: 03/18/09 22:53									
1,1,1,2-Tetrachloroethane	ND	1.0	ug/l	1	39C1802	03/18/09	03/18/09	EPA 8260B	
1,1,1-Trichloroethane	ND	1.0	"	"	"	"	"	"	
1,1,2,2-Tetrachloroethane	ND	1.0	"	"	"	"	"	"	
1,1,2-Trichloroethane	ND	1.0	"	"	"	"	"	"	
1,1,2-Trichloro-trifluoroethane	ND	1.0	"	"	"	"	"	"	
1,1-Dichloroethane	ND	1.0	"	"	"	"	"	"	
1,1-Dichloroethene	ND	1.0	"	"	"	"	"	"	
1,1-Dichloropropene	ND	1.0	"	"	"	"	"	"	
1,2,3-Trichlorobenzene	ND	1.0	"	"	"	"	"	"	
1,2,3-Trichloropropane	ND	1.0	"	"	"	"	"	"	
1,2,4-Trichlorobenzene	ND	1.0	"	"	"	"	"	"	
1,2,4-Trimethylbenzene	ND	1.0	"	"	"	"	"	"	
1,2-Dibromo-3-chloropropane	ND	1.0	"	"	"	"	"	"	
1,2-Dibromoethane	ND	1.0	"	"	"	"	"	"	
1,2-Dichlorobenzene	ND	1.0	"	"	"	"	"	"	
1,2-Dichloroethane	ND	1.0	"	"	"	"	"	"	
1,2-Dichloropropane	ND	1.0	"	"	"	"	"	"	
1,3,5-Trimethylbenzene	ND	1.0	"	"	"	"	"	"	
1,3-Dichlorobenzene	ND	1.0	"	"	"	"	"	"	
1,3-Dichloropropane	ND	1.0	"	"	"	"	"	"	
1,4-Dichlorobenzene	ND	1.0	"	"	"	"	"	"	
2,2-Dichloropropane	ND	1.0	"	"	"	"	"	"	
2-Chlorotoluene	ND	1.0	"	"	"	"	"	"	
4-Chlorotoluene	ND	1.0	"	"	"	"	"	"	
Benzene	ND	1.0	"	"	"	"	"	"	
Bromobenzene	ND	1.0	"	"	"	"	"	"	
Bromochloromethane	ND	1.0	"	"	"	"	"	"	
Bromodichloromethane	ND	1.0	"	"	"	"	"	"	
Bromoform	ND	1.0	"	"	"	"	"	"	
Bromomethane	ND	1.0	"	"	"	"	"	"	
Carbon disulfide	ND	1.0	"	"	"	"	"	"	
Carbon tetrachloride	ND	1.0	"	"	"	"	"	"	
Chlorobenzene	ND	1.0	"	"	"	"	"	"	
Chloroethane	ND	1.0	"	"	"	"	"	"	
Chloroform	ND	1.0	"	"	"	"	"	"	
Chloromethane	ND	1.0	"	"	"	"	"	"	
cis-1,2-Dichloroethene	ND	1.0	"	"	"	"	"	"	
cis-1,3-Dichloropropene	ND	1.0	"	"	"	"	"	"	
Dibromochloromethane	ND	1.0	"	"	"	"	"	"	

The results in this report apply to the samples analyzed in accordance with the chain of custody document. This analytical report must be reproduced in its entirety.

Environmental Support Technologies 360 Goddard Irvine, California 92618	Project: 1100 and 1107 East Kimberly Avenue, Anaheim Project Number: EST2736 Project Manager: Mr. Michael Marello	**Reported:** 31-Mar-09 16:53

Volatile Organic Compounds

Environmental Support Technologies

Analyte	Result	Reporting Limit	Units	Dilution	Batch	Prepared	Analyzed	Method	Notes
NS-9-14 (3C91801-27) Air Sampled: 03/18/09 22:40 Analyzed: 03/18/09 22:53									
Dibromomethane	ND	1.0	ug/l	1	39C1802	03/18/09	03/18/09	EPA 8260B	
Dichlorodifluoromethane	ND	1.0	"	"	"	"	"	"	
Ethylbenzene	ND	1.0	"	"	"	"	"	"	
Hexachlorobutadiene	ND	1.0	"	"	"	"	"	"	
Isopropylbenzene	ND	1.0	"	"	"	"	"	"	
meta- and para-Xylenes	ND	1.0	"	"	"	"	"	"	
Methylene Chloride	ND	1.0	"	"	"	"	"	"	
Naphthalene	ND	1.0	"	"	"	"	"	"	
n-Butylbenzene	ND	1.0	"	"	"	"	"	"	
n-Propylbenzene	ND	1.0	"	"	"	"	"	"	
ortho-Xylene	ND	1.0	"	"	"	"	"	"	
p-Isopropyltoluene	ND	1.0	"	"	"	"	"	"	
sec-Butylbenzene	ND	1.0	"	"	"	"	"	"	
Styrene	ND	1.0	"	"	"	"	"	"	
tert-Butylbenzene	ND	1.0	"	"	"	"	"	"	
Tetrachloroethene	ND	1.0	"	"	"	"	"	"	
Toluene	ND	1.0	"	"	"	"	"	"	
trans-1,2-Dichloroethene	ND	1.0	"	"	"	"	"	"	
trans-1,3-Dichloropropene	ND	1.0	"	"	"	"	"	"	
Trichloroethene	ND	1.0	"	"	"	"	"	"	
Trichlorofluoromethane	ND	1.0	"	"	"	"	"	"	
Vinyl Chloride	ND	1.0	"	"	"	"	"	"	
2-Propanol	ND	10	"	"	"	"	"	"	
Surrogate: Dibromofluoromethane		*100 %*	*75-125*		"	"	"	"	
Surrogate: Toluene-d8		*92.9 %*	*75-125*		"	"	"	"	
Surrogate: 4-Bromofluorobenzene		*98.9 %*	*75-125*		"	"	"	"	

The results in this report apply to the samples analyzed in accordance with the chain of custody document. This analytical report must be reproduced in its entirety.

Environmental Support Technologies 360 Goddard Irvine, California 92618	Project: 1100 and 1107 East Kimberly Avenue, Anaheim Project Number: EST2736 Project Manager: Mr. Michael Marello	**Reported:** 31-Mar-09 16:53

Volatile Organic Compounds

Environmental Support Technologies

Analyte	Result	Reporting Limit	Units	Dilution	Batch	Prepared	Analyzed	Method	Notes
NS-9-4 (3C91801-28) Air Sampled: 03/18/09 23:05 Analyzed: 03/18/09 23:18									
1,1,1,2-Tetrachloroethane	ND	1.0	ug/l	1	39C1802	03/18/09	03/18/09	EPA 8260B	
1,1,1-Trichloroethane	ND	1.0	"	"	"	"	"	"	
1,1,2,2-Tetrachloroethane	ND	1.0	"	"	"	"	"	"	
1,1,2-Trichloroethane	ND	1.0	"	"	"	"	"	"	
1,1,2-Trichloro-trifluoroethane	ND	1.0	"	"	"	"	"	"	
1,1-Dichloroethane	ND	1.0	"	"	"	"	"	"	
1,1-Dichloroethene	ND	1.0	"	"	"	"	"	"	
1,1-Dichloropropene	ND	1.0	"	"	"	"	"	"	
1,2,3-Trichlorobenzene	ND	1.0	"	"	"	"	"	"	
1,2,3-Trichloropropane	ND	1.0	"	"	"	"	"	"	
1,2,4-Trichlorobenzene	ND	1.0	"	"	"	"	"	"	
1,2,4-Trimethylbenzene	ND	1.0	"	"	"	"	"	"	
1,2-Dibromo-3-chloropropane	ND	1.0	"	"	"	"	"	"	
1,2-Dibromoethane	ND	1.0	"	"	"	"	"	"	
1,2-Dichlorobenzene	ND	1.0	"	"	"	"	"	"	
1,2-Dichloroethane	ND	1.0	"	"	"	"	"	"	
1,2-Dichloropropane	ND	1.0	"	"	"	"	"	"	
1,3,5-Trimethylbenzene	ND	1.0	"	"	"	"	"	"	
1,3-Dichlorobenzene	ND	1.0	"	"	"	"	"	"	
1,3-Dichloropropane	ND	1.0	"	"	"	"	"	"	
1,4-Dichlorobenzene	ND	1.0	"	"	"	"	"	"	
2,2-Dichloropropane	ND	1.0	"	"	"	"	"	"	
2-Chlorotoluene	ND	1.0	"	"	"	"	"	"	
4-Chlorotoluene	ND	1.0	"	"	"	"	"	"	
Benzene	ND	1.0	"	"	"	"	"	"	
Bromobenzene	ND	1.0	"	"	"	"	"	"	
Bromochloromethane	ND	1.0	"	"	"	"	"	"	
Bromodichloromethane	ND	1.0	"	"	"	"	"	"	
Bromoform	ND	1.0	"	"	"	"	"	"	
Bromomethane	ND	1.0	"	"	"	"	"	"	
Carbon disulfide	ND	1.0	"	"	"	"	"	"	
Carbon tetrachloride	ND	1.0	"	"	"	"	"	"	
Chlorobenzene	ND	1.0	"	"	"	"	"	"	
Chloroethane	ND	1.0	"	"	"	"	"	"	
Chloroform	ND	1.0	"	"	"	"	"	"	
Chloromethane	ND	1.0	"	"	"	"	"	"	
cis-1,2-Dichloroethene	ND	1.0	"	"	"	"	"	"	
cis-1,3-Dichloropropene	ND	1.0	"	"	"	"	"	"	
Dibromochloromethane	ND	1.0	"	"	"	"	"	"	

The results in this report apply to the samples analyzed in accordance with the chain of custody document. This analytical report must be reproduced in its entirety.

Environmental Support Technologies 360 Goddard Irvine, California 92618	Project: 1100 and 1107 East Kimberly Avenue, Anaheim Project Number: EST2736 Project Manager: Mr. Michael Marello	**Reported:** 31-Mar-09 16:53

Volatile Organic Compounds

Environmental Support Technologies

Analyte	Result	Reporting Limit	Units	Dilution	Batch	Prepared	Analyzed	Method	Notes
NS-9-4 (3C91801-28) Air Sampled: 03/18/09 23:05 Analyzed: 03/18/09 23:18									
Dibromomethane	ND	1.0	ug/l	1	39C1802	03/18/09	03/18/09	EPA 8260B	
Dichlorodifluoromethane	ND	1.0	"	"	"	"	"	"	
Ethylbenzene	ND	1.0	"	"	"	"	"	"	
Hexachlorobutadiene	ND	1.0	"	"	"	"	"	"	
Isopropylbenzene	ND	1.0	"	"	"	"	"	"	
meta- and para-Xylenes	ND	1.0	"	"	"	"	"	"	
Methylene Chloride	ND	1.0	"	"	"	"	"	"	
Naphthalene	ND	1.0	"	"	"	"	"	"	
n-Butylbenzene	ND	1.0	"	"	"	"	"	"	
n-Propylbenzene	ND	1.0	"	"	"	"	"	"	
ortho-Xylene	ND	1.0	"	"	"	"	"	"	
p-Isopropyltoluene	ND	1.0	"	"	"	"	"	"	
sec-Butylbenzene	ND	1.0	"	"	"	"	"	"	
Styrene	ND	1.0	"	"	"	"	"	"	
tert-Butylbenzene	ND	1.0	"	"	"	"	"	"	
Tetrachloroethene	ND	1.0	"	"	"	"	"	"	
Toluene	ND	1.0	"	"	"	"	"	"	
trans-1,2-Dichloroethene	ND	1.0	"	"	"	"	"	"	
trans-1,3-Dichloropropene	ND	1.0	"	"	"	"	"	"	
Trichloroethene	ND	1.0	"	"	"	"	"	"	
Trichlorofluoromethane	ND	1.0	"	"	"	"	"	"	
Vinyl Chloride	ND	1.0	"	"	"	"	"	"	
2-Propanol	ND	10	"	"	"	"	"	"	
Surrogate: Dibromofluoromethane		*101 %*	*75-125*		"	"	"	"	
Surrogate: Toluene-d8		*94.3 %*	*75-125*		"	"	"	"	
Surrogate: 4-Bromofluorobenzene		*99.3 %*	*75-125*		"	"	"	"	

The results in this report apply to the samples analyzed in accordance with the chain of custody document. This analytical report must be reproduced in its entirety.

Environmental Support Technologies 360 Goddard Irvine, California 92618	Project: 1100 and 1107 East Kimberly Avenue, Anaheim Project Number: EST2736 Project Manager: Mr. Michael Marello	**Reported:** 31-Mar-09 16:53

Volatile Organic Compounds

Environmental Support Technologies

Analyte	Result	Reporting Limit	Units	Dilution	Batch	Prepared	Analyzed	Method	Notes
NS-10-32 (3C91801-29) Air Sampled: 03/18/09 23:30 Analyzed: 03/18/09 23:43									
1,1,1,2-Tetrachloroethane	ND	1.0	ug/l	1	39C1802	03/18/09	03/18/09	EPA 8260B	
1,1,1-Trichloroethane	ND	1.0	"	"	"	"	"	"	
1,1,2,2-Tetrachloroethane	ND	1.0	"	"	"	"	"	"	
1,1,2-Trichloroethane	ND	1.0	"	"	"	"	"	"	
1,1,2-Trichloro-trifluoroethane	ND	1.0	"	"	"	"	"	"	
1,1-Dichloroethane	ND	1.0	"	"	"	"	"	"	
1,1-Dichloroethene	**1.4**	1.0	"	"	"	"	"	"	
1,1-Dichloropropene	ND	1.0	"	"	"	"	"	"	
1,2,3-Trichlorobenzene	ND	1.0	"	"	"	"	"	"	
1,2,3-Trichloropropane	ND	1.0	"	"	"	"	"	"	
1,2,4-Trichlorobenzene	ND	1.0	"	"	"	"	"	"	
1,2,4-Trimethylbenzene	ND	1.0	"	"	"	"	"	"	
1,2-Dibromo-3-chloropropane	ND	1.0	"	"	"	"	"	"	
1,2-Dibromoethane	ND	1.0	"	"	"	"	"	"	
1,2-Dichlorobenzene	ND	1.0	"	"	"	"	"	"	
1,2-Dichloroethane	ND	1.0	"	"	"	"	"	"	
1,2-Dichloropropane	ND	1.0	"	"	"	"	"	"	
1,3,5-Trimethylbenzene	ND	1.0	"	"	"	"	"	"	
1,3-Dichlorobenzene	ND	1.0	"	"	"	"	"	"	
1,3-Dichloropropane	ND	1.0	"	"	"	"	"	"	
1,4-Dichlorobenzene	ND	1.0	"	"	"	"	"	"	
2,2-Dichloropropane	ND	1.0	"	"	"	"	"	"	
2-Chlorotoluene	ND	1.0	"	"	"	"	"	"	
4-Chlorotoluene	ND	1.0	"	"	"	"	"	"	
Benzene	ND	1.0	"	"	"	"	"	"	
Bromobenzene	ND	1.0	"	"	"	"	"	"	
Bromochloromethane	ND	1.0	"	"	"	"	"	"	
Bromodichloromethane	ND	1.0	"	"	"	"	"	"	
Bromoform	ND	1.0	"	"	"	"	"	"	
Bromomethane	ND	1.0	"	"	"	"	"	"	
Carbon disulfide	ND	1.0	"	"	"	"	"	"	
Carbon tetrachloride	ND	1.0	"	"	"	"	"	"	
Chlorobenzene	ND	1.0	"	"	"	"	"	"	
Chloroethane	ND	1.0	"	"	"	"	"	"	
Chloroform	ND	1.0	"	"	"	"	"	"	
Chloromethane	ND	1.0	"	"	"	"	"	"	
cis-1,2-Dichloroethene	ND	1.0	"	"	"	"	"	"	
cis-1,3-Dichloropropene	ND	1.0	"	"	"	"	"	"	
Dibromochloromethane	ND	1.0	"	"	"	"	"	"	

The results in this report apply to the samples analyzed in accordance with the chain of custody document. This analytical report must be reproduced in its entirety.

Environmental Support Technologies 360 Goddard Irvine, California 92618	Project: 1100 and 1107 East Kimberly Avenue, Anaheim Project Number: EST2736 Project Manager: Mr. Michael Marello	**Reported:** 31-Mar-09 16:53

Volatile Organic Compounds

Environmental Support Technologies

Analyte	Result	Reporting Limit	Units	Dilution	Batch	Prepared	Analyzed	Method	Notes
NS-10-32 (3C91801-29) Air Sampled: 03/18/09 23:30 Analyzed: 03/18/09 23:43									
Dibromomethane	ND	1.0	ug/l	1	39C1802	03/18/09	03/18/09	EPA 8260B	
Dichlorodifluoromethane	ND	1.0	"	"	"	"	"	"	
Ethylbenzene	ND	1.0	"	"	"	"	"	"	
Hexachlorobutadiene	ND	1.0	"	"	"	"	"	"	
Isopropylbenzene	ND	1.0	"	"	"	"	"	"	
meta- and para-Xylenes	ND	1.0	"	"	"	"	"	"	
Methylene Chloride	ND	1.0	"	"	"	"	"	"	
Naphthalene	ND	1.0	"	"	"	"	"	"	
n-Butylbenzene	ND	1.0	"	"	"	"	"	"	
n-Propylbenzene	ND	1.0	"	"	"	"	"	"	
ortho-Xylene	ND	1.0	"	"	"	"	"	"	
p-Isopropyltoluene	ND	1.0	"	"	"	"	"	"	
sec-Butylbenzene	ND	1.0	"	"	"	"	"	"	
Styrene	ND	1.0	"	"	"	"	"	"	
tert-Butylbenzene	ND	1.0	"	"	"	"	"	"	
Tetrachloroethene	**8.4**	1.0	"	"	"	"	"	"	
Toluene	ND	1.0	"	"	"	"	"	"	
trans-1,2-Dichloroethene	ND	1.0	"	"	"	"	"	"	
trans-1,3-Dichloropropene	ND	1.0	"	"	"	"	"	"	
Trichloroethene	**11**	1.0	"	"	"	"	"	"	
Trichlorofluoromethane	ND	1.0	"	"	"	"	"	"	
Vinyl Chloride	ND	1.0	"	"	"	"	"	"	
2-Propanol	ND	10	"	"	"	"	"	"	
Surrogate: Dibromofluoromethane		*100 %*	*75-125*		"	"	"	"	
Surrogate: Toluene-d8		*90.0 %*	*75-125*		"	"	"	"	
Surrogate: 4-Bromofluorobenzene		*97.6 %*	*75-125*		"	"	"	"	

The results in this report apply to the samples analyzed in accordance with the chain of custody document. This analytical report must be reproduced in its entirety.

Environmental Support Technologies 360 Goddard Irvine, California 92618	Project: 1100 and 1107 East Kimberly Avenue, Anaheim Project Number: EST2736 Project Manager: Mr. Michael Marello	**Reported:** 31-Mar-09 16:53

Volatile Organic Compounds

Environmental Support Technologies

Analyte	Result	Reporting Limit	Units	Dilution	Batch	Prepared	Analyzed	Method	Notes
NS-10-24 (3C91801-30) Air Sampled: 03/18/09 23:55 Analyzed: 03/19/09 00:08									
1,1,1,2-Tetrachloroethane	ND	1.0	ug/l	1	39C1802	03/18/09	03/19/09	EPA 8260B	
1,1,1-Trichloroethane	ND	1.0	"	"	"	"	"	"	
1,1,2,2-Tetrachloroethane	ND	1.0	"	"	"	"	"	"	
1,1,2-Trichloroethane	ND	1.0	"	"	"	"	"	"	
1,1,2-Trichloro-trifluoroethane	ND	1.0	"	"	"	"	"	"	
1,1-Dichloroethane	ND	1.0	"	"	"	"	"	"	
1,1-Dichloroethene	ND	1.0	"	"	"	"	"	"	
1,1-Dichloropropene	ND	1.0	"	"	"	"	"	"	
1,2,3-Trichlorobenzene	ND	1.0	"	"	"	"	"	"	
1,2,3-Trichloropropane	ND	1.0	"	"	"	"	"	"	
1,2,4-Trichlorobenzene	ND	1.0	"	"	"	"	"	"	
1,2,4-Trimethylbenzene	ND	1.0	"	"	"	"	"	"	
1,2-Dibromo-3-chloropropane	ND	1.0	"	"	"	"	"	"	
1,2-Dibromoethane	ND	1.0	"	"	"	"	"	"	
1,2-Dichlorobenzene	ND	1.0	"	"	"	"	"	"	
1,2-Dichloroethane	ND	1.0	"	"	"	"	"	"	
1,2-Dichloropropane	ND	1.0	"	"	"	"	"	"	
1,3,5-Trimethylbenzene	ND	1.0	"	"	"	"	"	"	
1,3-Dichlorobenzene	ND	1.0	"	"	"	"	"	"	
1,3-Dichloropropane	ND	1.0	"	"	"	"	"	"	
1,4-Dichlorobenzene	ND	1.0	"	"	"	"	"	"	
2,2-Dichloropropane	ND	1.0	"	"	"	"	"	"	
2-Chlorotoluene	ND	1.0	"	"	"	"	"	"	
4-Chlorotoluene	ND	1.0	"	"	"	"	"	"	
Benzene	ND	1.0	"	"	"	"	"	"	
Bromobenzene	ND	1.0	"	"	"	"	"	"	
Bromochloromethane	ND	1.0	"	"	"	"	"	"	
Bromodichloromethane	ND	1.0	"	"	"	"	"	"	
Bromoform	ND	1.0	"	"	"	"	"	"	
Bromomethane	ND	1.0	"	"	"	"	"	"	
Carbon disulfide	ND	1.0	"	"	"	"	"	"	
Carbon tetrachloride	ND	1.0	"	"	"	"	"	"	
Chlorobenzene	ND	1.0	"	"	"	"	"	"	
Chloroethane	ND	1.0	"	"	"	"	"	"	
Chloroform	ND	1.0	"	"	"	"	"	"	
Chloromethane	ND	1.0	"	"	"	"	"	"	
cis-1,2-Dichloroethene	ND	1.0	"	"	"	"	"	"	
cis-1,3-Dichloropropene	ND	1.0	"	"	"	"	"	"	
Dibromochloromethane	ND	1.0	"	"	"	"	"	"	

The results in this report apply to the samples analyzed in accordance with the chain of custody document. This analytical report must be reproduced in its entirety.

Environmental Support Technologies 360 Goddard Irvine, California 92618	Project: 1100 and 1107 East Kimberly Avenue, Anaheim Project Number: EST2736 Project Manager: Mr. Michael Marello	**Reported:** 31-Mar-09 16:53

Volatile Organic Compounds

Environmental Support Technologies

Analyte	Result	Reporting Limit	Units	Dilution	Batch	Prepared	Analyzed	Method	Notes
NS-10-24 (3C91801-30) Air Sampled: 03/18/09 23:55 Analyzed: 03/19/09 00:08									
Dibromomethane	ND	1.0	ug/l	1	39C1802	03/18/09	03/19/09	EPA 8260B	
Dichlorodifluoromethane	ND	1.0	"	"	"	"	"	"	
Ethylbenzene	ND	1.0	"	"	"	"	"	"	
Hexachlorobutadiene	ND	1.0	"	"	"	"	"	"	
Isopropylbenzene	ND	1.0	"	"	"	"	"	"	
meta- and para-Xylenes	ND	1.0	"	"	"	"	"	"	
Methylene Chloride	ND	1.0	"	"	"	"	"	"	
Naphthalene	ND	1.0	"	"	"	"	"	"	
n-Butylbenzene	ND	1.0	"	"	"	"	"	"	
n-Propylbenzene	ND	1.0	"	"	"	"	"	"	
ortho-Xylene	ND	1.0	"	"	"	"	"	"	
p-Isopropyltoluene	ND	1.0	"	"	"	"	"	"	
sec-Butylbenzene	ND	1.0	"	"	"	"	"	"	
Styrene	ND	1.0	"	"	"	"	"	"	
tert-Butylbenzene	ND	1.0	"	"	"	"	"	"	
Tetrachloroethene	**2.0**	1.0	"	"	"	"	"	"	
Toluene	ND	1.0	"	"	"	"	"	"	
trans-1,2-Dichloroethene	ND	1.0	"	"	"	"	"	"	
trans-1,3-Dichloropropene	ND	1.0	"	"	"	"	"	"	
Trichloroethene	**1.7**	1.0	"	"	"	"	"	"	
Trichlorofluoromethane	ND	1.0	"	"	"	"	"	"	
Vinyl Chloride	ND	1.0	"	"	"	"	"	"	
2-Propanol	ND	10	"	"	"	"	"	"	
Surrogate: Dibromofluoromethane		*93.0 %*	*75-125*		"	"	"	"	
Surrogate: Toluene-d8		*97.4 %*	*75-125*		"	"	"	"	
Surrogate: 4-Bromofluorobenzene		*98.3 %*	*75-125*		"	"	"	"	

The results in this report apply to the samples analyzed in accordance with the chain of custody document. This analytical report must be reproduced in its entirety.

Environmental Support Technologies 360 Goddard Irvine, California 92618	Project: 1100 and 1107 East Kimberly Avenue, Anaheim Project Number: EST2736 Project Manager: Mr. Michael Marello	**Reported:** 31-Mar-09 16:53

Volatile Organic Compounds

Environmental Support Technologies

Analyte	Result	Reporting Limit	Units	Dilution	Batch	Prepared	Analyzed	Method	Notes
NS-10-14 (3C91801-31) Air Sampled: 03/19/09 00:20 Analyzed: 03/19/09 00:34									
1,1,1,2-Tetrachloroethane	ND	1.0	ug/l	1	39C1802	03/19/09	03/19/09	EPA 8260B	
1,1,1-Trichloroethane	ND	1.0	"	"	"	"	"	"	
1,1,2,2-Tetrachloroethane	ND	1.0	"	"	"	"	"	"	
1,1,2-Trichloroethane	ND	1.0	"	"	"	"	"	"	
1,1,2-Trichloro-trifluoroethane	ND	1.0	"	"	"	"	"	"	
1,1-Dichloroethane	ND	1.0	"	"	"	"	"	"	
1,1-Dichloroethene	ND	1.0	"	"	"	"	"	"	
1,1-Dichloropropene	ND	1.0	"	"	"	"	"	"	
1,2,3-Trichlorobenzene	ND	1.0	"	"	"	"	"	"	
1,2,3-Trichloropropane	ND	1.0	"	"	"	"	"	"	
1,2,4-Trichlorobenzene	ND	1.0	"	"	"	"	"	"	
1,2,4-Trimethylbenzene	ND	1.0	"	"	"	"	"	"	
1,2-Dibromo-3-chloropropane	ND	1.0	"	"	"	"	"	"	
1,2-Dibromoethane	ND	1.0	"	"	"	"	"	"	
1,2-Dichlorobenzene	ND	1.0	"	"	"	"	"	"	
1,2-Dichloroethane	ND	1.0	"	"	"	"	"	"	
1,2-Dichloropropane	ND	1.0	"	"	"	"	"	"	
1,3,5-Trimethylbenzene	ND	1.0	"	"	"	"	"	"	
1,3-Dichlorobenzene	ND	1.0	"	"	"	"	"	"	
1,3-Dichloropropane	ND	1.0	"	"	"	"	"	"	
1,4-Dichlorobenzene	ND	1.0	"	"	"	"	"	"	
2,2-Dichloropropane	ND	1.0	"	"	"	"	"	"	
2-Chlorotoluene	ND	1.0	"	"	"	"	"	"	
4-Chlorotoluene	ND	1.0	"	"	"	"	"	"	
Benzene	ND	1.0	"	"	"	"	"	"	
Bromobenzene	ND	1.0	"	"	"	"	"	"	
Bromochloromethane	ND	1.0	"	"	"	"	"	"	
Bromodichloromethane	ND	1.0	"	"	"	"	"	"	
Bromoform	ND	1.0	"	"	"	"	"	"	
Bromomethane	ND	1.0	"	"	"	"	"	"	
Carbon disulfide	ND	1.0	"	"	"	"	"	"	
Carbon tetrachloride	ND	1.0	"	"	"	"	"	"	
Chlorobenzene	ND	1.0	"	"	"	"	"	"	
Chloroethane	ND	1.0	"	"	"	"	"	"	
Chloroform	ND	1.0	"	"	"	"	"	"	
Chloromethane	ND	1.0	"	"	"	"	"	"	
cis-1,2-Dichloroethene	ND	1.0	"	"	"	"	"	"	
cis-1,3-Dichloropropene	ND	1.0	"	"	"	"	"	"	
Dibromochloromethane	ND	1.0	"	"	"	"	"	"	

The results in this report apply to the samples analyzed in accordance with the chain of custody document. This analytical report must be reproduced in its entirety.

Environmental Support Technologies 360 Goddard Irvine, California 92618	Project: 1100 and 1107 East Kimberly Avenue, Anaheim Project Number: EST2736 Project Manager: Mr. Michael Marello	**Reported:** 31-Mar-09 16:53

Volatile Organic Compounds

Environmental Support Technologies

Analyte	Result	Reporting Limit	Units	Dilution	Batch	Prepared	Analyzed	Method	Notes
NS-10-14 (3C91801-31) Air Sampled: 03/19/09 00:20 Analyzed: 03/19/09 00:34									
Dibromomethane	ND	1.0	ug/l	1	39C1802	03/19/09	03/19/09	EPA 8260B	
Dichlorodifluoromethane	ND	1.0	"	"	"	"	"	"	
Ethylbenzene	ND	1.0	"	"	"	"	"	"	
Hexachlorobutadiene	ND	1.0	"	"	"	"	"	"	
Isopropylbenzene	ND	1.0	"	"	"	"	"	"	
meta- and para-Xylenes	ND	1.0	"	"	"	"	"	"	
Methylene Chloride	ND	1.0	"	"	"	"	"	"	
Naphthalene	ND	1.0	"	"	"	"	"	"	
n-Butylbenzene	ND	1.0	"	"	"	"	"	"	
n-Propylbenzene	ND	1.0	"	"	"	"	"	"	
ortho-Xylene	ND	1.0	"	"	"	"	"	"	
p-Isopropyltoluene	ND	1.0	"	"	"	"	"	"	
sec-Butylbenzene	ND	1.0	"	"	"	"	"	"	
Styrene	ND	1.0	"	"	"	"	"	"	
tert-Butylbenzene	ND	1.0	"	"	"	"	"	"	
Tetrachloroethene	**1.6**	1.0	"	"	"	"	"	"	
Toluene	ND	1.0	"	"	"	"	"	"	
trans-1,2-Dichloroethene	ND	1.0	"	"	"	"	"	"	
trans-1,3-Dichloropropene	ND	1.0	"	"	"	"	"	"	
Trichloroethene	**1.6**	1.0	"	"	"	"	"	"	
Trichlorofluoromethane	ND	1.0	"	"	"	"	"	"	
Vinyl Chloride	ND	1.0	"	"	"	"	"	"	
2-Propanol	ND	10	"	"	"	"	"	"	
Surrogate: Dibromofluoromethane		*98.2 %*	*75-125*		"	"	"	"	
Surrogate: Toluene-d8		*94.6 %*	*75-125*		"	"	"	"	
Surrogate: 4-Bromofluorobenzene		*91.1 %*	*75-125*		"	"	"	"	

The results in this report apply to the samples analyzed in accordance with the chain of custody document. This analytical report must be reproduced in its entirety.

Environmental Support Technologies 360 Goddard Irvine, California 92618	Project: 1100 and 1107 East Kimberly Avenue, Anaheim Project Number: EST2736 Project Manager: Mr. Michael Marello	**Reported:** 31-Mar-09 16:53

Volatile Organic Compounds

Environmental Support Technologies

Analyte	Result	Reporting Limit	Units	Dilution	Batch	Prepared	Analyzed	Method	Notes
NS-10-4 (3C91801-32) Air Sampled: 03/19/09 00:45 Analyzed: 03/19/09 01:00									
1,1,1,2-Tetrachloroethane	ND	1.0	ug/l	1	39C1802	03/19/09	03/19/09	EPA 8260B	
1,1,1-Trichloroethane	ND	1.0	"	"	"	"	"	"	
1,1,2,2-Tetrachloroethane	ND	1.0	"	"	"	"	"	"	
1,1,2-Trichloroethane	ND	1.0	"	"	"	"	"	"	
1,1,2-Trichloro-trifluoroethane	ND	1.0	"	"	"	"	"	"	
1,1-Dichloroethane	ND	1.0	"	"	"	"	"	"	
1,1-Dichloroethene	ND	1.0	"	"	"	"	"	"	
1,1-Dichloropropene	ND	1.0	"	"	"	"	"	"	
1,2,3-Trichlorobenzene	ND	1.0	"	"	"	"	"	"	
1,2,3-Trichloropropane	ND	1.0	"	"	"	"	"	"	
1,2,4-Trichlorobenzene	ND	1.0	"	"	"	"	"	"	
1,2,4-Trimethylbenzene	ND	1.0	"	"	"	"	"	"	
1,2-Dibromo-3-chloropropane	ND	1.0	"	"	"	"	"	"	
1,2-Dibromoethane	ND	1.0	"	"	"	"	"	"	
1,2-Dichlorobenzene	ND	1.0	"	"	"	"	"	"	
1,2-Dichloroethane	ND	1.0	"	"	"	"	"	"	
1,2-Dichloropropane	ND	1.0	"	"	"	"	"	"	
1,3,5-Trimethylbenzene	ND	1.0	"	"	"	"	"	"	
1,3-Dichlorobenzene	ND	1.0	"	"	"	"	"	"	
1,3-Dichloropropane	ND	1.0	"	"	"	"	"	"	
1,4-Dichlorobenzene	ND	1.0	"	"	"	"	"	"	
2,2-Dichloropropane	ND	1.0	"	"	"	"	"	"	
2-Chlorotoluene	ND	1.0	"	"	"	"	"	"	
4-Chlorotoluene	ND	1.0	"	"	"	"	"	"	
Benzene	ND	1.0	"	"	"	"	"	"	
Bromobenzene	ND	1.0	"	"	"	"	"	"	
Bromochloromethane	ND	1.0	"	"	"	"	"	"	
Bromodichloromethane	ND	1.0	"	"	"	"	"	"	
Bromoform	ND	1.0	"	"	"	"	"	"	
Bromomethane	ND	1.0	"	"	"	"	"	"	
Carbon disulfide	ND	1.0	"	"	"	"	"	"	
Carbon tetrachloride	ND	1.0	"	"	"	"	"	"	
Chlorobenzene	ND	1.0	"	"	"	"	"	"	
Chloroethane	ND	1.0	"	"	"	"	"	"	
Chloroform	ND	1.0	"	"	"	"	"	"	
Chloromethane	ND	1.0	"	"	"	"	"	"	
cis-1,2-Dichloroethene	ND	1.0	"	"	"	"	"	"	
cis-1,3-Dichloropropene	ND	1.0	"	"	"	"	"	"	
Dibromochloromethane	ND	1.0	"	"	"	"	"	"	

The results in this report apply to the samples analyzed in accordance with the chain of custody document. This analytical report must be reproduced in its entirety.

Environmental Support Technologies 360 Goddard Irvine, California 92618	Project: 1100 and 1107 East Kimberly Avenue, Anaheim Project Number: EST2736 Project Manager: Mr. Michael Marello	**Reported:** 31-Mar-09 16:53

Volatile Organic Compounds

Environmental Support Technologies

Analyte	Result	Reporting Limit	Units	Dilution	Batch	Prepared	Analyzed	Method	Notes
NS-10-4 (3C91801-32) Air Sampled: 03/19/09 00:45 Analyzed: 03/19/09 01:00									
Dibromomethane	ND	1.0	ug/l	1	39C1802	03/19/09	03/19/09	EPA 8260B	
Dichlorodifluoromethane	ND	1.0	"	"	"	"	"	"	
Ethylbenzene	ND	1.0	"	"	"	"	"	"	
Hexachlorobutadiene	ND	1.0	"	"	"	"	"	"	
Isopropylbenzene	ND	1.0	"	"	"	"	"	"	
meta- and para-Xylenes	ND	1.0	"	"	"	"	"	"	
Methylene Chloride	ND	1.0	"	"	"	"	"	"	
Naphthalene	ND	1.0	"	"	"	"	"	"	
n-Butylbenzene	ND	1.0	"	"	"	"	"	"	
n-Propylbenzene	ND	1.0	"	"	"	"	"	"	
ortho-Xylene	ND	1.0	"	"	"	"	"	"	
p-Isopropyltoluene	ND	1.0	"	"	"	"	"	"	
sec-Butylbenzene	ND	1.0	"	"	"	"	"	"	
Styrene	ND	1.0	"	"	"	"	"	"	
tert-Butylbenzene	ND	1.0	"	"	"	"	"	"	
Tetrachloroethene	ND	1.0	"	"	"	"	"	"	
Toluene	ND	1.0	"	"	"	"	"	"	
trans-1,2-Dichloroethene	ND	1.0	"	"	"	"	"	"	
trans-1,3-Dichloropropene	ND	1.0	"	"	"	"	"	"	
Trichloroethene	ND	1.0	"	"	"	"	"	"	
Trichlorofluoromethane	ND	1.0	"	"	"	"	"	"	
Vinyl Chloride	ND	1.0	"	"	"	"	"	"	
2-Propanol	ND	10	"	"	"	"	"	"	
Surrogate: Dibromofluoromethane		*104 %*	*75-125*		"	"	"	"	
Surrogate: Toluene-d8		*97.8 %*	*75-125*		"	"	"	"	
Surrogate: 4-Bromofluorobenzene		*96.2 %*	*75-125*		"	"	"	"	

The results in this report apply to the samples analyzed in accordance with the chain of custody document. This analytical report must be reproduced in its entirety.

Environmental Support Technologies 360 Goddard Irvine, California 92618	Project: 1100 and 1107 East Kimberly Avenue, Anaheim Project Number: EST2736 Project Manager: Mr. Michael Marello	**Reported:** 31-Mar-09 16:53

Volatile Organic Compounds - Quality Control

Environmental Support Technologies

Analyte	Result	Reporting Limit	Units	Spike Level	Source Result	%REC	%REC Limits	RPD	RPD Limit	Notes
Batch 39C1701 - Volatiles										
Blank (39C1701-BLK1)				Prepared & Analyzed: 03/17/09						
1,1,1,2-Tetrachloroethane	ND	1.0	ug/l							
1,1,1-Trichloroethane	ND	1.0	"							
1,1,2,2-Tetrachloroethane	ND	1.0	"							
1,1,2-Trichloroethane	ND	1.0	"							
1,1,2-Trichloro-trifluoroethane	ND	1.0	"							
1,1-Dichloroethane	ND	1.0	"							
1,1-Dichloroethene	ND	1.0	"							
1,1-Dichloropropene	ND	1.0	"							
1,2,3-Trichlorobenzene	ND	1.0	"							
1,2,3-Trichloropropane	ND	1.0	"							
1,2,4-Trichlorobenzene	ND	1.0	"							
1,2,4-Trimethylbenzene	ND	1.0	"							
1,2-Dibromo-3-chloropropane	ND	1.0	"							
1,2-Dibromoethane	ND	1.0	"							
1,2-Dichlorobenzene	ND	1.0	"							
1,2-Dichloroethane	ND	1.0	"							
1,2-Dichloropropane	ND	1.0	"							
1,3,5-Trimethylbenzene	ND	1.0	"							
1,3-Dichlorobenzene	ND	1.0	"							
1,3-Dichloropropane	ND	1.0	"							
1,4-Dichlorobenzene	ND	1.0	"							
2,2-Dichloropropane	ND	1.0	"							
2-Chlorotoluene	ND	1.0	"							
4-Chlorotoluene	ND	1.0	"							
Benzene	ND	1.0	"							
Bromobenzene	ND	1.0	"							
Bromochloromethane	ND	1.0	"							
Bromodichloromethane	ND	1.0	"							
Bromoform	ND	1.0	"							
Bromomethane	ND	1.0	"							
Carbon disulfide	ND	1.0	"							
Carbon tetrachloride	ND	1.0	"							
Chlorobenzene	ND	1.0	"							
Chloroethane	ND	1.0	"							

The results in this report apply to the samples analyzed in accordance with the chain of custody document. This analytical report must be reproduced in its entirety.

Environmental Support Technologies 360 Goddard Irvine, California 92618	Project: 1100 and 1107 East Kimberly Avenue, Anaheim Project Number: EST2736 Project Manager: Mr. Michael Marello	**Reported:** 31-Mar-09 16:53

Volatile Organic Compounds - Quality Control

Environmental Support Technologies

Analyte	Result	Reporting Limit	Units	Spike Level	Source Result	%REC	%REC Limits	RPD	RPD Limit	Notes
Batch 39C1701 - Volatiles										
Blank (39C1701-BLK1)				Prepared & Analyzed: 03/17/09						
Chloroform	ND	1.0	ug/l							
Chloromethane	ND	1.0	"							
cis-1,2-Dichloroethene	ND	1.0	"							
cis-1,3-Dichloropropene	ND	1.0	"							
Dibromochloromethane	ND	1.0	"							
Dibromomethane	ND	1.0	"							
Dichlorodifluoromethane	ND	1.0	"							
Ethylbenzene	ND	1.0	"							
Hexachlorobutadiene	ND	1.0	"							
Isopropylbenzene	ND	1.0	"							
meta- and para-Xylenes	ND	1.0	"							
Methylene Chloride	ND	1.0	"							
Naphthalene	ND	1.0	"							
n-Butylbenzene	ND	1.0	"							
n-Propylbenzene	ND	1.0	"							
ortho-Xylene	ND	1.0	"							
p-Isopropyltoluene	ND	1.0	"							
sec-Butylbenzene	ND	1.0	"							
Styrene	ND	1.0	"							
tert-Butylbenzene	ND	1.0	"							
Tetrachloroethene	ND	1.0	"							
Toluene	ND	1.0	"							
trans-1,2-Dichloroethene	ND	1.0	"							
trans-1,3-Dichloropropene	ND	1.0	"							
Trichloroethene	ND	1.0	"							
Trichlorofluoromethane	ND	1.0	"							
Vinyl Chloride	ND	1.0	"							
2-Propanol	ND	10	"							
Surrogate: Dibromofluoromethane	*12.3*		*"*	*12.5*		*98.2*	*75-125*			
Surrogate: Toluene-d8	*11.8*		*"*	*12.5*		*94.5*	*75-125*			
Surrogate: 4-Bromofluorobenzene	*12.0*		*"*	*12.5*		*95.8*	*75-125*			

The results in this report apply to the samples analyzed in accordance with the chain of custody document. This analytical report must be reproduced in its entirety.

Environmental Support Technologies 360 Goddard Irvine, California 92618	Project: 1100 and 1107 East Kimberly Avenue, Anaheim Project Number: EST2736 Project Manager: Mr. Michael Marello	**Reported:** 31-Mar-09 16:53

Volatile Organic Compounds - Quality Control

Environmental Support Technologies

Analyte	Result	Reporting Limit	Units	Spike Level	Source Result	%REC	%REC Limits	RPD	RPD Limit	Notes
Batch 39C1701 - Volatiles										
LCS (39C1701-BS1)				Prepared & Analyzed: 03/17/09						
1,1,1,2-Tetrachloroethane	13.2	1.0	ug/l	12.5		105	75-136			
1,1,1-Trichloroethane	11.3	1.0	"	12.5		90.1	73-134			
1,1,2,2-Tetrachloroethane	15.8	1.0	"	12.5		126	56-149			
1,1,2-Trichloroethane	14.0	1.0	"	12.5		112	67-137			
1,1,2-Trichloro-trifluoroethane	13.1	1.0	"	12.5		104	83-125			
1,1-Dichloroethane	11.2	1.0	"	12.5		89.8	80-121			
1,1-Dichloroethene	10.6	1.0	"	12.5		84.5	73-137			
1,1-Dichloropropene	11.3	1.0	"	12.5		90.2	77-122			
1,2,3-Trichlorobenzene	16.9	1.0	"	12.5		135	67-133			QL-H
1,2,3-Trichloropropane	14.4	1.0	"	12.5		115	56-145			
1,2,4-Trichlorobenzene	14.6	1.0	"	12.5		117	71-135			
1,2,4-Trimethylbenzene	13.0	1.0	"	12.5		104	76-120			
1,2-Dibromo-3-chloropropane	15.9	1.0	"	12.5		127	43-158			
1,2-Dibromoethane	14.1	1.0	"	12.5		113	80-123			
1,2-Dichlorobenzene	14.4	1.0	"	12.5		115	67-139			
1,2-Dichloroethane	12.6	1.0	"	12.5		101	75-131			
1,2-Dichloropropane	11.8	1.0	"	12.5		94.1	62-144			
1,3,5-Trimethylbenzene	12.3	1.0	"	12.5		98.7	78-125			
1,3-Dichlorobenzene	13.2	1.0	"	12.5		106	82-120			
1,3-Dichloropropane	14.5	1.0	"	12.5		116	61-145			
1,4-Dichlorobenzene	13.4	1.0	"	12.5		107	84-120			
2,2-Dichloropropane	10.6	1.0	"	12.5		84.5	76-134			
2-Chlorotoluene	13.1	1.0	"	12.5		105	78-127			
4-Chlorotoluene	13.1	1.0	"	12.5		105	77-127			
Benzene	11.3	1.0	"	12.5		90.2	79-118			
Bromobenzene	13.5	1.0	"	12.5		108	69-140			
Bromochloromethane	13.0	1.0	"	12.5		104	61-141			
Bromodichloromethane	11.8	1.0	"	12.5		94.7	67-137			
Bromoform	15.5	1.0	"	12.5		124	57-152			
Bromomethane	11.5	1.0	"	12.5		91.8	51-148			
Carbon disulfide	10.6	1.0	"	12.5		85.0	61-140			
Carbon tetrachloride	11.2	1.0	"	12.5		89.6	74-143			
Chlorobenzene	12.9	1.0	"	12.5		103	67-140			
Chloroethane	9.79	1.0	"	12.5		78.3	60-137			

The results in this report apply to the samples analyzed in accordance with the chain of custody document. This analytical report must be reproduced in its entirety.

Environmental Support Technologies 360 Goddard Irvine, California 92618	Project: 1100 and 1107 East Kimberly Avenue, Anaheim Project Number: EST2736 Project Manager: Mr. Michael Marello	**Reported:** 31-Mar-09 16:53

Volatile Organic Compounds - Quality Control

Environmental Support Technologies

Analyte	Result	Reporting Limit	Units	Spike Level	Source Result	%REC	%REC Limits	RPD	RPD Limit	Notes
Batch 39C1701 - Volatiles										
LCS (39C1701-BS1)				Prepared & Analyzed: 03/17/09						
Chloroform	11.3	1.0	ug/l	12.5		90.2	82-119			
Chloromethane	10.3	1.0	"	12.5		82.2	58-139			
cis-1,2-Dichloroethene	11.6	1.0	"	12.5		93.0	85-116			
cis-1,3-Dichloropropene	12.0	1.0	"	12.5		96.0	66-142			
Dibromochloromethane	13.4	1.0	"	12.5		107	61-140			
Dibromomethane	13.6	1.0	"	12.5		109	66-143			
Dichlorodifluoromethane	9.05	1.0	"	12.5		72.4	47-129			
Ethylbenzene	11.4	1.0	"	12.5		91.5	83-115			
Hexachlorobutadiene	13.7	1.0	"	12.5		110	71-145			
Isopropylbenzene	12.2	1.0	"	12.5		97.4	85-116			
meta- and para-Xylenes	24.5	1.0	"	25.0		98.2	83-115			
Methylene Chloride	11.4	1.0	"	12.5		91.4	81-126			
Naphthalene	16.4	1.0	"	12.5		132	56-136			
n-Butylbenzene	12.6	1.0	"	12.5		100	60-149			
n-Propylbenzene	12.3	1.0	"	12.5		98.6	77-129			
ortho-Xylene	12.5	1.0	"	12.5		99.7	85-115			
p-Isopropyltoluene	13.0	1.0	"	12.5		104	63-144			
sec-Butylbenzene	12.7	1.0	"	12.5		102	78-128			
Styrene	12.7	1.0	"	12.5		102	65-142			
tert-Butylbenzene	12.8	1.0	"	12.5		102	79-128			
Tetrachloroethene	12.6	1.0	"	12.5		101	66-144			
Toluene	12.6	1.0	"	12.5		100	70-115			
trans-1,2-Dichloroethene	11.1	1.0	"	12.5		88.7	72-133			
trans-1,3-Dichloropropene	14.1	1.0	"	12.5		113	68-140			
Trichloroethene	11.6	1.0	"	12.5		92.5	68-132			
Trichlorofluoromethane	10.6	1.0	"	12.5		84.9	62-144			
Vinyl Chloride	10.4	1.0	"	12.5		83.0	66-137			
Surrogate: Dibromofluoromethane	*11.6*		*"*	*12.5*		*92.7*	*75-125*			
Surrogate: Toluene-d8	*12.3*		*"*	*12.5*		*98.5*	*75-125*			
Surrogate: 4-Bromofluorobenzene	*12.2*		*"*	*12.5*		*97.4*	*75-125*			

The results in this report apply to the samples analyzed in accordance with the chain of custody document. This analytical report must be reproduced in its entirety.

Environmental Support Technologies 360 Goddard Irvine, California 92618	Project: 1100 and 1107 East Kimberly Avenue, Anaheim Project Number: EST2736 Project Manager: Mr. Michael Marello	**Reported:** 31-Mar-09 16:53

Volatile Organic Compounds - Quality Control

Environmental Support Technologies

Analyte	Result	Reporting Limit	Units	Spike Level	Source Result	%REC	%REC Limits	RPD	RPD Limit	Notes
Batch 39C1701 - Volatiles										
Duplicate (39C1701-DUP1)		**Source: 3C91701-01**		Prepared & Analyzed: 03/17/09						
1,1,1,2-Tetrachloroethane	ND	1.0	ug/l		ND				50	
1,1,1-Trichloroethane	ND	1.0	"		ND				50	
1,1,2,2-Tetrachloroethane	ND	1.0	"		ND				50	
1,1,2-Trichloroethane	ND	1.0	"		ND				50	
1,1,2-Trichloro-trifluoroethane	ND	1.0	"		ND				50	
1,1-Dichloroethane	ND	1.0	"		ND				50	
1,1-Dichloroethene	ND	1.0	"		ND				50	
1,1-Dichloropropene	ND	1.0	"		ND				50	
1,2,3-Trichlorobenzene	ND	1.0	"		ND				50	
1,2,3-Trichloropropane	ND	1.0	"		ND				50	
1,2,4-Trichlorobenzene	ND	1.0	"		ND				50	
1,2,4-Trimethylbenzene	ND	1.0	"		ND				50	
1,2-Dibromo-3-chloropropane	ND	1.0	"		ND				50	
1,2-Dibromoethane	ND	1.0	"		ND				50	
1,2-Dichlorobenzene	ND	1.0	"		ND				50	
1,2-Dichloroethane	ND	1.0	"		ND				50	
1,2-Dichloropropane	ND	1.0	"		ND				50	
1,3,5-Trimethylbenzene	ND	1.0	"		ND				50	
1,3-Dichlorobenzene	ND	1.0	"		ND				50	
1,3-Dichloropropane	ND	1.0	"		ND				50	
1,4-Dichlorobenzene	ND	1.0	"		ND				50	
2,2-Dichloropropane	ND	1.0	"		ND				50	
2-Chlorotoluene	ND	1.0	"		ND				50	
4-Chlorotoluene	ND	1.0	"		ND				50	
Benzene	ND	1.0	"		ND				50	
Bromobenzene	ND	1.0	"		ND				50	
Bromochloromethane	ND	1.0	"		ND				50	
Bromodichloromethane	ND	1.0	"		ND				50	
Bromoform	ND	1.0	"		ND				50	
Bromomethane	ND	1.0	"		ND				50	
Carbon disulfide	ND	1.0	"		ND				50	
Carbon tetrachloride	ND	1.0	"		ND				50	
Chlorobenzene	ND	1.0	"		ND				50	
Chloroethane	ND	1.0	"		ND				50	

The results in this report apply to the samples analyzed in accordance with the chain of custody document. This analytical report must be reproduced in its entirety.

Environmental Support Technologies 360 Goddard Irvine, California 92618	Project: 1100 and 1107 East Kimberly Avenue, Anaheim Project Number: EST2736 Project Manager: Mr. Michael Marello	**Reported:** 31-Mar-09 16:53

Volatile Organic Compounds - Quality Control

Environmental Support Technologies

Analyte	Result	Reporting Limit	Units	Spike Level	Source Result	%REC	%REC Limits	RPD	RPD Limit	Notes
Batch 39C1701 - Volatiles										
Duplicate (39C1701-DUP1)		**Source: 3C91701-01**		Prepared & Analyzed: 03/17/09						
Chloroform	ND	1.0	ug/l		ND				50	
Chloromethane	ND	1.0	"		ND				50	
cis-1,2-Dichloroethene	ND	1.0	"		ND				50	
cis-1,3-Dichloropropene	ND	1.0	"		ND				50	
Dibromochloromethane	ND	1.0	"		ND				50	
Dibromomethane	ND	1.0	"		ND				50	
Dichlorodifluoromethane	ND	1.0	"		ND				50	
Ethylbenzene	ND	1.0	"		ND				50	
Hexachlorobutadiene	ND	1.0	"		ND				50	
Isopropylbenzene	ND	1.0	"		ND				50	
meta- and para-Xylenes	ND	1.0	"		ND				50	
Methylene Chloride	ND	1.0	"		ND				50	
Naphthalene	ND	1.0	"		ND				50	
n-Butylbenzene	ND	1.0	"		ND				50	
n-Propylbenzene	ND	1.0	"		ND				50	
ortho-Xylene	ND	1.0	"		ND				50	
p-Isopropyltoluene	ND	1.0	"		ND				50	
sec-Butylbenzene	ND	1.0	"		ND				50	
Styrene	ND	1.0	"		ND				50	
tert-Butylbenzene	ND	1.0	"		ND				50	
Tetrachloroethene	ND	1.0	"		ND				50	
Toluene	ND	1.0	"		ND				50	
trans-1,2-Dichloroethene	ND	1.0	"		ND				50	
trans-1,3-Dichloropropene	ND	1.0	"		ND				50	
Trichloroethene	ND	1.0	"		ND				50	
Trichlorofluoromethane	ND	1.0	"		ND				50	
Vinyl Chloride	ND	1.0	"		ND				50	
2-Propanol	ND	10	"		ND				200	
Surrogate: Dibromofluoromethane	*11.8*		*"*	*12.5*		*94.5*	*75-125*			
Surrogate: Toluene-d8	*11.4*		*"*	*12.5*		*91.5*	*75-125*			
Surrogate: 4-Bromofluorobenzene	*12.4*		*"*	*12.5*		*99.3*	*75-125*			

The results in this report apply to the samples analyzed in accordance with the chain of custody document. This analytical report must be reproduced in its entirety.

Environmental Support Technologies 360 Goddard Irvine, California 92618	Project: 1100 and 1107 East Kimberly Avenue, Anaheim Project Number: EST2736 Project Manager: Mr. Michael Marello	**Reported:** 31-Mar-09 16:53

Volatile Organic Compounds - Quality Control

Environmental Support Technologies

Analyte	Result	Reporting Limit	Units	Spike Level	Source Result	%REC	%REC Limits	RPD	RPD Limit	Notes
Batch 39C1801 - Volatiles										
Blank (39C1801-BLK1)				Prepared & Analyzed: 03/18/09						
1,1,1,2-Tetrachloroethane	ND	1.0	ug/l							
1,1,1-Trichloroethane	ND	1.0	"							
1,1,2,2-Tetrachloroethane	ND	1.0	"							
1,1,2-Trichloroethane	ND	1.0	"							
1,1,2-Trichloro-trifluoroethane	ND	1.0	"							
1,1-Dichloroethane	ND	1.0	"							
1,1-Dichloroethene	ND	1.0	"							
1,1-Dichloropropene	ND	1.0	"							
1,2,3-Trichlorobenzene	ND	1.0	"							
1,2,3-Trichloropropane	ND	1.0	"							
1,2,4-Trichlorobenzene	ND	1.0	"							
1,2,4-Trimethylbenzene	ND	1.0	"							
1,2-Dibromo-3-chloropropane	ND	1.0	"							
1,2-Dibromoethane	ND	1.0	"							
1,2-Dichlorobenzene	ND	1.0	"							
1,2-Dichloroethane	ND	1.0	"							
1,2-Dichloropropane	ND	1.0	"							
1,3,5-Trimethylbenzene	ND	1.0	"							
1,3-Dichlorobenzene	ND	1.0	"							
1,3-Dichloropropane	ND	1.0	"							
1,4-Dichlorobenzene	ND	1.0	"							
2,2-Dichloropropane	ND	1.0	"							
2-Chlorotoluene	ND	1.0	"							
4-Chlorotoluene	ND	1.0	"							
Benzene	ND	1.0	"							
Bromobenzene	ND	1.0	"							
Bromochloromethane	ND	1.0	"							
Bromodichloromethane	ND	1.0	"							
Bromoform	ND	1.0	"							
Bromomethane	ND	1.0	"							
Carbon disulfide	ND	1.0	"							
Carbon tetrachloride	ND	1.0	"							
Chlorobenzene	ND	1.0	"							
Chloroethane	ND	1.0	"							

The results in this report apply to the samples analyzed in accordance with the chain of custody document. This analytical report must be reproduced in its entirety.

Environmental Support Technologies 360 Goddard Irvine, California 92618	Project: 1100 and 1107 East Kimberly Avenue, Anaheim Project Number: EST2736 Project Manager: Mr. Michael Marello	**Reported:** 31-Mar-09 16:53

Volatile Organic Compounds - Quality Control

Environmental Support Technologies

Analyte	Result	Reporting Limit	Units	Spike Level	Source Result	%REC	%REC Limits	RPD	RPD Limit	Notes
Batch 39C1801 - Volatiles										
Blank (39C1801-BLK1)				Prepared & Analyzed: 03/18/09						
Chloroform	ND	1.0	ug/l							
Chloromethane	ND	1.0	"							
cis-1,2-Dichloroethene	ND	1.0	"							
cis-1,3-Dichloropropene	ND	1.0	"							
Dibromochloromethane	ND	1.0	"							
Dibromomethane	ND	1.0	"							
Dichlorodifluoromethane	ND	1.0	"							
Ethylbenzene	ND	1.0	"							
Hexachlorobutadiene	ND	1.0	"							
Isopropylbenzene	ND	1.0	"							
meta- and para-Xylenes	ND	1.0	"							
Methylene Chloride	ND	1.0	"							
Naphthalene	ND	1.0	"							
n-Butylbenzene	ND	1.0	"							
n-Propylbenzene	ND	1.0	"							
ortho-Xylene	ND	1.0	"							
p-Isopropyltoluene	ND	1.0	"							
sec-Butylbenzene	ND	1.0	"							
Styrene	ND	1.0	"							
tert-Butylbenzene	ND	1.0	"							
Tetrachloroethene	ND	1.0	"							
Toluene	ND	1.0	"							
trans-1,2-Dichloroethene	ND	1.0	"							
trans-1,3-Dichloropropene	ND	1.0	"							
Trichloroethene	ND	1.0	"							
Trichlorofluoromethane	ND	1.0	"							
Vinyl Chloride	ND	1.0	"							
2-Propanol	ND	10	"							
Surrogate: Dibromofluoromethane	*11.7*		*"*	*12.5*		*93.6*	*75-125*			
Surrogate: Toluene-d8	*12.0*		*"*	*12.5*		*95.7*	*75-125*			
Surrogate: 4-Bromofluorobenzene	*12.0*		*"*	*12.5*		*96.2*	*75-125*			

The results in this report apply to the samples analyzed in accordance with the chain of custody document. This analytical report must be reproduced in its entirety.

Environmental Support Technologies 360 Goddard Irvine, California 92618	Project: 1100 and 1107 East Kimberly Avenue, Anaheim Project Number: EST2736 Project Manager: Mr. Michael Marello	**Reported:** 31-Mar-09 16:53

Volatile Organic Compounds - Quality Control

Environmental Support Technologies

Analyte	Result	Reporting Limit	Units	Spike Level	Source Result	%REC	%REC Limits	RPD	RPD Limit	Notes
Batch 39C1801 - Volatiles										
LCS (39C1801-BS1)				Prepared & Analyzed: 03/18/09						
1,1,1,2-Tetrachloroethane	13.8	1.0	ug/l	12.5		110	75-136			
1,1,1-Trichloroethane	11.5	1.0	"	12.5		92.1	73-134			
1,1,2,2-Tetrachloroethane	14.9	1.0	"	12.5		120	56-149			
1,1,2-Trichloroethane	13.5	1.0	"	12.5		108	67-137			
1,1,2-Trichloro-trifluoroethane	13.3	1.0	"	12.5		106	83-125			
1,1-Dichloroethane	11.7	1.0	"	12.5		93.8	80-121			
1,1-Dichloroethene	11.4	1.0	"	12.5		91.3	73-137			
1,1-Dichloropropene	11.8	1.0	"	12.5		94.7	77-122			
1,2,3-Trichlorobenzene	16.6	1.0	"	12.5		132	67-133			
1,2,3-Trichloropropane	13.0	1.0	"	12.5		104	56-145			
1,2,4-Trichlorobenzene	15.2	1.0	"	12.5		122	71-135			
1,2,4-Trimethylbenzene	13.6	1.0	"	12.5		108	76-120			
1,2-Dibromo-3-chloropropane	13.7	1.0	"	12.5		110	43-158			
1,2-Dibromoethane	13.8	1.0	"	12.5		111	80-123			
1,2-Dichlorobenzene	14.6	1.0	"	12.5		117	67-139			
1,2-Dichloroethane	12.2	1.0	"	12.5		97.5	75-131			
1,2-Dichloropropane	12.7	1.0	"	12.5		102	62-144			
1,3,5-Trimethylbenzene	13.0	1.0	"	12.5		104	78-125			
1,3-Dichlorobenzene	14.2	1.0	"	12.5		113	82-120			
1,3-Dichloropropane	14.4	1.0	"	12.5		115	61-145			
1,4-Dichlorobenzene	14.6	1.0	"	12.5		116	84-120			
2,2-Dichloropropane	10.9	1.0	"	12.5		87.0	76-134			
2-Chlorotoluene	13.9	1.0	"	12.5		111	78-127			
4-Chlorotoluene	13.9	1.0	"	12.5		111	77-127			
Benzene	11.8	1.0	"	12.5		94.1	79-118			
Bromobenzene	13.6	1.0	"	12.5		109	69-140			
Bromochloromethane	13.4	1.0	"	12.5		108	61-141			
Bromodichloromethane	12.3	1.0	"	12.5		98.6	67-137			
Bromoform	14.2	1.0	"	12.5		113	57-152			
Bromomethane	12.1	1.0	"	12.5		97.0	51-148			
Carbon disulfide	11.1	1.0	"	12.5		89.1	61-140			
Carbon tetrachloride	11.7	1.0	"	12.5		93.6	74-143			
Chlorobenzene	13.1	1.0	"	12.5		105	67-140			
Chloroethane	10.7	1.0	"	12.5		85.5	60-137			

The results in this report apply to the samples analyzed in accordance with the chain of custody document. This analytical report must be reproduced in its entirety.

Environmental Support Technologies 360 Goddard Irvine, California 92618	Project: 1100 and 1107 East Kimberly Avenue, Anaheim Project Number: EST2736 Project Manager: Mr. Michael Marello	**Reported:** 31-Mar-09 16:53

Volatile Organic Compounds - Quality Control

Environmental Support Technologies

Analyte	Result	Reporting Limit	Units	Spike Level	Source Result	%REC	%REC Limits	RPD	RPD Limit	Notes
Batch 39C1801 - Volatiles										
LCS (39C1801-BS1)				Prepared & Analyzed: 03/18/09						
Chloroform	12.0	1.0	ug/l	12.5		96.1	82-119			
Chloromethane	11.1	1.0	"	12.5		88.9	58-139			
cis-1,2-Dichloroethene	12.1	1.0	"	12.5		97.1	85-116			
cis-1,3-Dichloropropene	12.4	1.0	"	12.5		98.8	66-142			
Dibromochloromethane	13.6	1.0	"	12.5		109	61-140			
Dibromomethane	13.0	1.0	"	12.5		104	66-143			
Dichlorodifluoromethane	9.24	1.0	"	12.5		73.9	47-129			
Ethylbenzene	11.9	1.0	"	12.5		95.4	83-115			
Hexachlorobutadiene	14.6	1.0	"	12.5		117	71-145			
Isopropylbenzene	11.9	1.0	"	12.5		94.9	85-116			
meta- and para-Xylenes	24.9	1.0	"	25.0		99.6	83-115			
Methylene Chloride	11.8	1.0	"	12.5		94.5	81-126			
Naphthalene	15.5	1.0	"	12.5		124	56-136			
n-Butylbenzene	13.1	1.0	"	12.5		105	60-149			
n-Propylbenzene	13.1	1.0	"	12.5		105	77-129			
ortho-Xylene	12.8	1.0	"	12.5		102	85-115			
p-Isopropyltoluene	13.8	1.0	"	12.5		111	63-144			
sec-Butylbenzene	13.5	1.0	"	12.5		108	78-128			
Styrene	12.8	1.0	"	12.5		103	65-142			
tert-Butylbenzene	13.7	1.0	"	12.5		110	79-128			
Tetrachloroethene	12.6	1.0	"	12.5		101	66-144			
Toluene	13.0	1.0	"	12.5		104	70-115			
trans-1,2-Dichloroethene	11.7	1.0	"	12.5		93.4	72-133			
trans-1,3-Dichloropropene	13.6	1.0	"	12.5		109	68-140			
Trichloroethene	12.2	1.0	"	12.5		97.8	68-132			
Trichlorofluoromethane	11.2	1.0	"	12.5		89.8	62-144			
Vinyl Chloride	11.1	1.0	"	12.5		88.6	66-137			
Surrogate: Dibromofluoromethane	*12.3*		*"*	*12.5*		*98.2*	*75-125*			
Surrogate: Toluene-d8	*12.5*		*"*	*12.5*		*99.8*	*75-125*			
Surrogate: 4-Bromofluorobenzene	*12.2*		*"*	*12.5*		*98.0*	*75-125*			

The results in this report apply to the samples analyzed in accordance with the chain of custody document. This analytical report must be reproduced in its entirety.

Environmental Support Technologies 360 Goddard Irvine, California 92618	Project: 1100 and 1107 East Kimberly Avenue, Anaheim Project Number: EST2736 Project Manager: Mr. Michael Marello	**Reported:** 31-Mar-09 16:53

Volatile Organic Compounds - Quality Control

Environmental Support Technologies

Analyte	Result	Reporting Limit	Units	Spike Level	Source Result	%REC	%REC Limits	RPD	RPD Limit	Notes
Batch 39C1801 - Volatiles										
Duplicate (39C1801-DUP1)		**Source: 3C91801-08**		Prepared & Analyzed: 03/18/09						
1,1,1,2-Tetrachloroethane	ND	1.0	ug/l		ND				50	
1,1,1-Trichloroethane	ND	1.0	"		ND				50	
1,1,2,2-Tetrachloroethane	ND	1.0	"		ND				50	
1,1,2-Trichloroethane	ND	1.0	"		ND				50	
1,1,2-Trichloro-trifluoroethane	ND	1.0	"		ND				50	
1,1-Dichloroethane	ND	1.0	"		ND				50	
1,1-Dichloroethene	0.560	1.0	"		0.810			36.5	50	
1,1-Dichloropropene	ND	1.0	"		ND				50	
1,2,3-Trichlorobenzene	ND	1.0	"		ND				50	
1,2,3-Trichloropropane	ND	1.0	"		ND				50	
1,2,4-Trichlorobenzene	ND	1.0	"		ND				50	
1,2,4-Trimethylbenzene	ND	1.0	"		ND				50	
1,2-Dibromo-3-chloropropane	ND	1.0	"		ND				50	
1,2-Dibromoethane	ND	1.0	"		ND				50	
1,2-Dichlorobenzene	ND	1.0	"		ND				50	
1,2-Dichloroethane	ND	1.0	"		ND				50	
1,2-Dichloropropane	ND	1.0	"		ND				50	
1,3,5-Trimethylbenzene	ND	1.0	"		ND				50	
1,3-Dichlorobenzene	ND	1.0	"		ND				50	
1,3-Dichloropropane	ND	1.0	"		ND				50	
1,4-Dichlorobenzene	ND	1.0	"		ND				50	
2,2-Dichloropropane	ND	1.0	"		ND				50	
2-Chlorotoluene	ND	1.0	"		ND				50	
4-Chlorotoluene	ND	1.0	"		ND				50	
Benzene	ND	1.0	"		ND				50	
Bromobenzene	ND	1.0	"		ND				50	
Bromochloromethane	ND	1.0	"		ND				50	
Bromodichloromethane	ND	1.0	"		ND				50	
Bromoform	ND	1.0	"		ND				50	
Bromomethane	ND	1.0	"		ND				50	
Carbon disulfide	ND	1.0	"		ND				50	
Carbon tetrachloride	ND	1.0	"		ND				50	
Chlorobenzene	ND	1.0	"		ND				50	
Chloroethane	ND	1.0	"		ND				50	

The results in this report apply to the samples analyzed in accordance with the chain of custody document. This analytical report must be reproduced in its entirety.

Environmental Support Technologies 360 Goddard Irvine, California 92618	Project: 1100 and 1107 East Kimberly Avenue, Anaheim Project Number: EST2736 Project Manager: Mr. Michael Marello	**Reported:** 31-Mar-09 16:53

Volatile Organic Compounds - Quality Control

Environmental Support Technologies

Analyte	Result	Reporting Limit	Units	Spike Level	Source Result	%REC	%REC Limits	RPD	RPD Limit	Notes
Batch 39C1801 - Volatiles										
Duplicate (39C1801-DUP1)		**Source: 3C91801-08**		Prepared & Analyzed: 03/18/09						
Chloroform	ND	1.0	ug/l		ND				50	
Chloromethane	ND	1.0	"		ND				50	
cis-1,2-Dichloroethene	ND	1.0	"		ND				50	
cis-1,3-Dichloropropene	ND	1.0	"		ND				50	
Dibromochloromethane	ND	1.0	"		ND				50	
Dibromomethane	ND	1.0	"		ND				50	
Dichlorodifluoromethane	ND	1.0	"		ND				50	
Ethylbenzene	ND	1.0	"		ND				50	
Hexachlorobutadiene	ND	1.0	"		ND				50	
Isopropylbenzene	ND	1.0	"		ND				50	
meta- and para-Xylenes	ND	1.0	"		ND				50	
Methylene Chloride	ND	1.0	"		ND				50	
Naphthalene	ND	1.0	"		ND				50	
n-Butylbenzene	ND	1.0	"		ND				50	
n-Propylbenzene	ND	1.0	"		ND				50	
ortho-Xylene	ND	1.0	"		ND				50	
p-Isopropyltoluene	ND	1.0	"		ND				50	
sec-Butylbenzene	ND	1.0	"		ND				50	
Styrene	ND	1.0	"		ND				50	
tert-Butylbenzene	ND	1.0	"		ND				50	
Tetrachloroethene	0.530	1.0	"		0.500			5.83	50	
Toluene	0.190	1.0	"		0.190			0.00	50	
trans-1,2-Dichloroethene	ND	1.0	"		ND				50	
trans-1,3-Dichloropropene	ND	1.0	"		ND				50	
Trichloroethene	0.240	1.0	"		0.250			4.08	50	
Trichlorofluoromethane	ND	1.0	"		ND				50	
Vinyl Chloride	ND	1.0	"		ND				50	
2-Propanol	ND	10	"		ND				200	
Surrogate: Dibromofluoromethane	*12.2*		*"*	*12.5*		*97.7*	*75-125*			
Surrogate: Toluene-d8	*11.6*		*"*	*12.5*		*93.1*	*75-125*			
Surrogate: 4-Bromofluorobenzene	*12.2*		*"*	*12.5*		*97.4*	*75-125*			

The results in this report apply to the samples analyzed in accordance with the chain of custody document. This analytical report must be reproduced in its entirety.

Environmental Support Technologies 360 Goddard Irvine, California 92618	Project: 1100 and 1107 East Kimberly Avenue, Anaheim Project Number: EST2736 Project Manager: Mr. Michael Marello	**Reported:** 31-Mar-09 16:53

Volatile Organic Compounds - Quality Control

Environmental Support Technologies

Analyte	Result	Reporting Limit	Units	Spike Level	Source Result	%REC	%REC Limits	RPD	RPD Limit	Notes
Batch 39C1802 - Volatiles										
Blank (39C1802-BLK1)				Prepared & Analyzed: 03/18/09						
1,1,1,2-Tetrachloroethane	ND	1.0	ug/l							
1,1,1-Trichloroethane	ND	1.0	"							
1,1,2,2-Tetrachloroethane	ND	1.0	"							
1,1,2-Trichloroethane	ND	1.0	"							
1,1,2-Trichloro-trifluoroethane	ND	1.0	"							
1,1-Dichloroethane	ND	1.0	"							
1,1-Dichloroethene	ND	1.0	"							
1,1-Dichloropropene	ND	1.0	"							
1,2,3-Trichlorobenzene	ND	1.0	"							
1,2,3-Trichloropropane	ND	1.0	"							
1,2,4-Trichlorobenzene	ND	1.0	"							
1,2,4-Trimethylbenzene	ND	1.0	"							
1,2-Dibromo-3-chloropropane	ND	1.0	"							
1,2-Dibromoethane	ND	1.0	"							
1,2-Dichlorobenzene	ND	1.0	"							
1,2-Dichloroethane	ND	1.0	"							
1,2-Dichloropropane	ND	1.0	"							
1,3,5-Trimethylbenzene	ND	1.0	"							
1,3-Dichlorobenzene	ND	1.0	"							
1,3-Dichloropropane	ND	1.0	"							
1,4-Dichlorobenzene	ND	1.0	"							
2,2-Dichloropropane	ND	1.0	"							
2-Chlorotoluene	ND	1.0	"							
4-Chlorotoluene	ND	1.0	"							
Benzene	ND	1.0	"							
Bromobenzene	ND	1.0	"							
Bromochloromethane	ND	1.0	"							
Bromodichloromethane	ND	1.0	"							
Bromoform	ND	1.0	"							
Bromomethane	ND	1.0	"							
Carbon disulfide	ND	1.0	"							
Carbon tetrachloride	ND	1.0	"							
Chlorobenzene	ND	1.0	"							
Chloroethane	ND	1.0	"							

The results in this report apply to the samples analyzed in accordance with the chain of custody document. This analytical report must be reproduced in its entirety.

Environmental Support Technologies 360 Goddard Irvine, California 92618	Project: 1100 and 1107 East Kimberly Avenue, Anaheim Project Number: EST2736 Project Manager: Mr. Michael Marello	**Reported:** 31-Mar-09 16:53

Volatile Organic Compounds - Quality Control

Environmental Support Technologies

Analyte	Result	Reporting Limit	Units	Spike Level	Source Result	%REC	%REC Limits	RPD	RPD Limit	Notes
Batch 39C1802 - Volatiles										
Blank (39C1802-BLK1)				Prepared & Analyzed: 03/18/09						
Chloroform	ND	1.0	ug/l							
Chloromethane	ND	1.0	"							
cis-1,2-Dichloroethene	ND	1.0	"							
cis-1,3-Dichloropropene	ND	1.0	"							
Dibromochloromethane	ND	1.0	"							
Dibromomethane	ND	1.0	"							
Dichlorodifluoromethane	ND	1.0	"							
Ethylbenzene	ND	1.0	"							
Hexachlorobutadiene	ND	1.0	"							
Isopropylbenzene	ND	1.0	"							
meta- and para-Xylenes	ND	1.0	"							
Methylene Chloride	ND	1.0	"							
Naphthalene	ND	1.0	"							
n-Butylbenzene	ND	1.0	"							
n-Propylbenzene	ND	1.0	"							
ortho-Xylene	ND	1.0	"							
p-Isopropyltoluene	ND	1.0	"							
sec-Butylbenzene	ND	1.0	"							
Styrene	ND	1.0	"							
tert-Butylbenzene	ND	1.0	"							
Tetrachloroethene	ND	1.0	"							
Toluene	ND	1.0	"							
trans-1,2-Dichloroethene	ND	1.0	"							
trans-1,3-Dichloropropene	ND	1.0	"							
Trichloroethene	ND	1.0	"							
Trichlorofluoromethane	ND	1.0	"							
Vinyl Chloride	ND	1.0	"							
2-Propanol	ND	10	"							
Surrogate: Dibromofluoromethane	*12.0*		*"*	*12.5*		*95.8*	*75-125*			
Surrogate: Toluene-d8	*11.7*		*"*	*12.5*		*93.4*	*75-125*			
Surrogate: 4-Bromofluorobenzene	*12.0*		*"*	*12.5*		*95.8*	*75-125*			

The results in this report apply to the samples analyzed in accordance with the chain of custody document. This analytical report must be reproduced in its entirety.

Environmental Support Technologies 360 Goddard Irvine, California 92618	Project: 1100 and 1107 East Kimberly Avenue, Anaheim Project Number: EST2736 Project Manager: Mr. Michael Marello	**Reported:** 31-Mar-09 16:53

Volatile Organic Compounds - Quality Control

Environmental Support Technologies

Analyte	Result	Reporting Limit	Units	Spike Level	Source Result	%REC	%REC Limits	RPD	RPD Limit	Notes
Batch 39C1802 - Volatiles										
LCS (39C1802-BS1)				Prepared & Analyzed: 03/18/09						
1,1,1,2-Tetrachloroethane	14.1	1.0	ug/l	12.5		113	75-136			
1,1,1-Trichloroethane	12.5	1.0	"	12.5		99.8	73-134			
1,1,2,2-Tetrachloroethane	16.6	1.0	"	12.5		133	56-149			
1,1,2-Trichloroethane	14.5	1.0	"	12.5		116	67-137			
1,1,2-Trichloro-trifluoroethane	12.9	1.0	"	12.5		104	83-125			
1,1-Dichloroethane	12.5	1.0	"	12.5		100	80-121			
1,1-Dichloroethene	10.7	1.0	"	12.5		85.8	73-137			
1,1-Dichloropropene	12.2	1.0	"	12.5		97.5	77-122			
1,2,3-Trichlorobenzene	17.0	1.0	"	12.5		136	67-133			QL-H
1,2,3-Trichloropropane	15.0	1.0	"	12.5		120	56-145			
1,2,4-Trichlorobenzene	15.6	1.0	"	12.5		125	71-135			
1,2,4-Trimethylbenzene	15.4	1.0	"	12.5		123	76-120			QL-H
1,2-Dibromo-3-chloropropane	19.0	1.0	"	12.5		152	43-158			
1,2-Dibromoethane	14.3	1.0	"	12.5		115	80-123			
1,2-Dichlorobenzene	15.4	1.0	"	12.5		123	67-139			
1,2-Dichloroethane	15.0	1.0	"	12.5		120	75-131			
1,2-Dichloropropane	12.3	1.0	"	12.5		98.6	62-144			
1,3,5-Trimethylbenzene	14.8	1.0	"	12.5		119	78-125			
1,3-Dichlorobenzene	14.8	1.0	"	12.5		119	82-120			
1,3-Dichloropropane	14.7	1.0	"	12.5		118	61-145			
1,4-Dichlorobenzene	15.4	1.0	"	12.5		123	84-120			QL-H
2,2-Dichloropropane	12.0	1.0	"	12.5		95.8	76-134			
2-Chlorotoluene	15.3	1.0	"	12.5		123	78-127			
4-Chlorotoluene	15.4	1.0	"	12.5		123	77-127			
Benzene	12.0	1.0	"	12.5		95.8	79-118			
Bromobenzene	14.0	1.0	"	12.5		112	69-140			
Bromochloromethane	13.5	1.0	"	12.5		108	61-141			
Bromodichloromethane	12.4	1.0	"	12.5		99.4	67-137			
Bromoform	15.0	1.0	"	12.5		120	57-152			
Bromomethane	8.56	1.0	"	12.5		68.5	51-148			
Carbon disulfide	10.7	1.0	"	12.5		85.9	61-140			
Carbon tetrachloride	13.6	1.0	"	12.5		108	74-143			
Chlorobenzene	13.7	1.0	"	12.5		110	67-140			
Chloroethane	10.1	1.0	"	12.5		80.7	60-137			

The results in this report apply to the samples analyzed in accordance with the chain of custody document. This analytical report must be reproduced in its entirety.

Environmental Support Technologies 360 Goddard Irvine, California 92618	Project: 1100 and 1107 East Kimberly Avenue, Anaheim Project Number: EST2736 Project Manager: Mr. Michael Marello	**Reported:** 31-Mar-09 16:53

Volatile Organic Compounds - Quality Control

Environmental Support Technologies

Analyte	Result	Reporting Limit	Units	Spike Level	Source Result	%REC	%REC Limits	RPD	RPD Limit	Notes
Batch 39C1802 - Volatiles										
LCS (39C1802-BS1)				Prepared & Analyzed: 03/18/09						
Chloroform	12.2	1.0	ug/l	12.5		97.3	82-119			
Chloromethane	9.67	1.0	"	12.5		77.4	58-139			
cis-1,2-Dichloroethene	11.4	1.0	"	12.5		91.5	85-116			
cis-1,3-Dichloropropene	12.9	1.0	"	12.5		103	66-142			
Dibromochloromethane	14.9	1.0	"	12.5		119	61-140			
Dibromomethane	13.8	1.0	"	12.5		110	66-143			
Dichlorodifluoromethane	10.0	1.0	"	12.5		80.0	47-129			
Ethylbenzene	12.8	1.0	"	12.5		102	83-115			
Hexachlorobutadiene	15.0	1.0	"	12.5		120	71-145			
Isopropylbenzene	13.2	1.0	"	12.5		105	85-116			
meta- and para-Xylenes	27.0	1.0	"	25.0		108	83-115			
Methylene Chloride	11.6	1.0	"	12.5		93.2	81-126			
Naphthalene	19.0	1.0	"	12.5		152	56-136			QL-H
n-Butylbenzene	14.6	1.0	"	12.5		116	60-149			
n-Propylbenzene	14.2	1.0	"	12.5		114	77-129			
ortho-Xylene	13.4	1.0	"	12.5		107	85-115			
p-Isopropyltoluene	14.9	1.0	"	12.5		119	63-144			
sec-Butylbenzene	14.7	1.0	"	12.5		118	78-128			
Styrene	14.0	1.0	"	12.5		112	65-142			
tert-Butylbenzene	14.9	1.0	"	12.5		119	79-128			
Tetrachloroethene	11.8	1.0	"	12.5		94.2	66-144			
Toluene	14.2	1.0	"	12.5		113	70-115			
trans-1,2-Dichloroethene	11.4	1.0	"	12.5		91.1	72-133			
trans-1,3-Dichloropropene	15.3	1.0	"	12.5		122	68-140			
Trichloroethene	11.9	1.0	"	12.5		95.4	68-132			
Trichlorofluoromethane	11.9	1.0	"	12.5		95.1	62-144			
Vinyl Chloride	10.2	1.0	"	12.5		81.2	66-137			
Surrogate: Dibromofluoromethane	*11.4*		*"*	*12.5*		*91.0*	*75-125*			
Surrogate: Toluene-d8	*12.4*		*"*	*12.5*		*99.3*	*75-125*			
Surrogate: 4-Bromofluorobenzene	*12.4*		*"*	*12.5*		*98.8*	*75-125*			

The results in this report apply to the samples analyzed in accordance with the chain of custody document. This analytical report must be reproduced in its entirety.

Environmental Support Technologies 360 Goddard Irvine, California 92618	Project: 1100 and 1107 East Kimberly Avenue, Anaheim Project Number: EST2736 Project Manager: Mr. Michael Marello	**Reported:** 31-Mar-09 16:53

Volatile Organic Compounds - Quality Control

Environmental Support Technologies

Analyte	Result	Reporting Limit	Units	Spike Level	Source Result	%REC	%REC Limits	RPD	RPD Limit	Notes
Batch 39C1802 - Volatiles										
Duplicate (39C1802-DUP1)		**Source: 3C91801-14**		Prepared & Analyzed: 03/18/09						
1,1,1,2-Tetrachloroethane	ND	2.0	ug/l		ND				50	
1,1,1-Trichloroethane	ND	2.0	"		ND				50	
1,1,2,2-Tetrachloroethane	ND	2.0	"		ND				50	
1,1,2-Trichloroethane	ND	2.0	"		ND				50	
1,1,2-Trichloro-trifluoroethane	ND	2.0	"		ND				50	
1,1-Dichloroethane	ND	2.0	"		ND				50	
1,1-Dichloroethene	ND	2.0	"		ND				50	
1,1-Dichloropropene	ND	2.0	"		ND				50	
1,2,3-Trichlorobenzene	ND	2.0	"		ND				50	
1,2,3-Trichloropropane	ND	2.0	"		ND				50	
1,2,4-Trichlorobenzene	ND	2.0	"		ND				50	
1,2,4-Trimethylbenzene	ND	2.0	"		ND				50	
1,2-Dibromo-3-chloropropane	ND	2.0	"		ND				50	
1,2-Dibromoethane	ND	2.0	"		ND				50	
1,2-Dichlorobenzene	ND	2.0	"		ND				50	
1,2-Dichloroethane	ND	2.0	"		ND				50	
1,2-Dichloropropane	ND	2.0	"		ND				50	
1,3,5-Trimethylbenzene	ND	2.0	"		ND				50	
1,3-Dichlorobenzene	ND	2.0	"		ND				50	
1,3-Dichloropropane	ND	2.0	"		ND				50	
1,4-Dichlorobenzene	ND	2.0	"		ND				50	
2,2-Dichloropropane	ND	2.0	"		ND				50	
2-Chlorotoluene	ND	2.0	"		ND				50	
4-Chlorotoluene	ND	2.0	"		ND				50	
Benzene	ND	2.0	"		ND				50	
Bromobenzene	ND	2.0	"		ND				50	
Bromochloromethane	ND	2.0	"		ND				50	
Bromodichloromethane	ND	2.0	"		ND				50	
Bromoform	ND	2.0	"		ND				50	
Bromomethane	ND	2.0	"		ND				50	
Carbon disulfide	ND	2.0	"		ND				50	
Carbon tetrachloride	ND	2.0	"		ND				50	
Chlorobenzene	ND	2.0	"		ND				50	
Chloroethane	ND	2.0	"		ND				50	

The results in this report apply to the samples analyzed in accordance with the chain of custody document. This analytical report must be reproduced in its entirety.

Environmental Support Technologies 360 Goddard Irvine, California 92618	Project: 1100 and 1107 East Kimberly Avenue, Anaheim Project Number: EST2736 Project Manager: Mr. Michael Marello	**Reported:** 31-Mar-09 16:53

Volatile Organic Compounds - Quality Control

Environmental Support Technologies

Analyte	Result	Reporting Limit	Units	Spike Level	Source Result	%REC	%REC Limits	RPD	RPD Limit	Notes
Batch 39C1802 - Volatiles										
Duplicate (39C1802-DUP1)		**Source: 3C91801-14**		Prepared & Analyzed: 03/18/09						
Chloroform	0.440	2.0	ug/l		0.440			0.00	50	
Chloromethane	ND	2.0	"		ND				50	
cis-1,2-Dichloroethene	1.24	2.0	"		1.30			4.72	50	
cis-1,3-Dichloropropene	ND	2.0	"		ND				50	
Dibromochloromethane	ND	2.0	"		ND				50	
Dibromomethane	ND	2.0	"		ND				50	
Dichlorodifluoromethane	ND	2.0	"		ND				50	
Ethylbenzene	ND	2.0	"		ND				50	
Hexachlorobutadiene	ND	2.0	"		ND				50	
Isopropylbenzene	ND	2.0	"		ND				50	
meta- and para-Xylenes	ND	2.0	"		ND				50	
Methylene Chloride	ND	2.0	"		ND				50	
Naphthalene	ND	2.0	"		ND				50	
n-Butylbenzene	ND	2.0	"		ND				50	
n-Propylbenzene	ND	2.0	"		ND				50	
ortho-Xylene	ND	2.0	"		ND				50	
p-Isopropyltoluene	ND	2.0	"		ND				50	
sec-Butylbenzene	ND	2.0	"		ND				50	
Styrene	ND	2.0	"		ND				50	
tert-Butylbenzene	ND	2.0	"		ND				50	
Tetrachloroethene	18.0	2.0	"		18.0			0.111	50	
Toluene	ND	2.0	"		ND				50	
trans-1,2-Dichloroethene	ND	2.0	"		ND				50	
trans-1,3-Dichloropropene	ND	2.0	"		ND				50	
Trichloroethene	143	2.0	"		144			0.737	50	
Trichlorofluoromethane	ND	2.0	"		ND				50	
Vinyl Chloride	ND	2.0	"		ND				50	
2-Propanol	ND	20	"		ND				200	
Surrogate: Dibromofluoromethane	*12.2*		*"*	*12.5*		*97.5*	*75-125*			
Surrogate: Toluene-d8	*11.8*		*"*	*12.5*		*94.5*	*75-125*			
Surrogate: 4-Bromofluorobenzene	*12.0*		*"*	*12.5*		*95.7*	*75-125*			

The results in this report apply to the samples analyzed in accordance with the chain of custody document. This analytical report must be reproduced in its entirety.

Notes and Definitions

QL-H	The spike recovery was out high for the LCS and/or the LCSD; however the analyte was not detected in any of the analyzed samples.
DET	Analyte DETECTED
ND	Analyte NOT DETECTED at or above the reporting limit
NR	Not Reported
dry	Sample results reported on a dry weight basis
RPD	Relative Percent Difference

Jones Environmental, Inc.
Testing Laboratories
P.O. Box 5387 • Fullerton, CA 92838
(714) 449-9937 • FAX (714) 4499685

JONES ENVIRONMENTAL

LABORATORY REPORT

Client:	Premier Environmental, Inc.	**Report Date:**	03/19/09
Client Address:	18425 Burbank Blvd., Suite 717 Tarzana, CA 91356	**JEL Ref. No.:**	B-4873
Attn:	Robin Ferber	**Date Sampled:**	03/17/09-03/18/09
		Date Received:	03/17/09-03/18/09
Project	NELCO	**Date Analyzed:**	03/17/09-03/18/09
Project Address:	1107 Kimberly Ave., Fullerton, CA	**Physical State:**	Soil Gas

---

ANALYSES REQUESTED

1. EPA 8260B- Volatile Organics by GC/MS + Oxygenates

Sampling – Soil Gas samples are collected in glass gas-tight syringes equipped with Teflon plungers. Tubing placed in the ground for soil gas sampling is purged three different times as recommended by DTSC/RWQCB regulations. This purge test determines how many purges of the soil gas tubing are needed throughout the project. One, three and seven purge volumes were analyzed to make this determination.

A tracer gas, n-Propanol, was placed at the tubing-surface interface before sampling. This compound is analyzed during the 8260B analytical run to determine if there are surface leaks into the subsurface due to improper installation of the probe. No n-Propanol was found in any of the samples reported herein.

The sampling rate was approximately 200 cc/min except when noted differently on the chain of custody record using a gas tight syringe. 7 purge volumes were used since this purging level gave the highest results for the compound(s) of greatest interest.

Analytical – Soil Gas samples were analyzed using EPA Method 8260 that includes extra compounds required by DTSC/RWQCB (such as Freon 113). Instrument Continuing Calibration Verification , QC Reference Standards, Instrument Blanks and Ambient Air Blanks are analyzed every 12 hours as prescribed by the method. In addition, Matrix Spike (MS) and Matrix Spike Duplicates (MSD) are analyzed with each batch of Soil Gas samples. A duplicate sample is analyzed each day of the sampling activity.

All samples were analyzed within 30 minutes of sampling.

Approval: _____

Steve Jones, Ph.D.
Laboratory Manager

Jones Environmental, Inc.
Testing Laboratories
P.O. Box 5387 • Fullerton, CA 92838
(714) 449-9937 • FAX (714) 4499685

JONES ENVIRONMENTAL

LABORATORY RESULTS

Client:	Premier Environmental, Inc.	**Report Date:**	03/19/09
Client Address:	18425 Burbank Blvd., Suite 717 Tarzana, CA 91356	**JEL Ref. No.:**	B-4873
Attn:	Robin Ferber	**Date Sampled:**	03/17/09-03/18/09
		Date Received:	03/17/09-03/18/09
Project	NELCO	**Date Analyzed:**	03/17/09-03/18/09
Project Address:	1107 Kimberly Ave., Fullerton, CA	**Physical State:**	Soil Gas

EPA 8260B- Volatile Organics by GC/MS + Oxygenates

Sample ID:	NN-4-32 1P	NN-4-15 1P	NN-4-32 3P	NN-4-15 3P	NN-4-32 7P	**Practical Quantitation Limits**	**Units**
Analytes:							
Benzene	ND	ND	ND	ND	ND	0.020	ug/L
Bromobenzene	ND	ND	ND	ND	ND	0.020	ug/L
Bromodichloromethane	ND	ND	ND	ND	ND	0.020	ug/L
Bromoform	ND	ND	ND	ND	ND	0.020	ug/L
n-Butylbenzene	ND	ND	ND	ND	ND	0.020	ug/L
sec-Butylbenzene	ND	ND	ND	ND	ND	0.020	ug/L
tert-Butylbenzene	ND	ND	ND	ND	ND	0.020	ug/L
Carbon tetrachloride	ND	ND	ND	ND	ND	0.020	ug/L
Chlorobenzene	ND	ND	ND	ND	ND	0.020	ug/L
Chloroethane	ND	ND	ND	ND	ND	0.020	ug/L
Chloroform	ND	ND	ND	ND	ND	0.020	ug/L
Chloromethane	ND	ND	ND	ND	ND	0.020	ug/L
2-Chlorotoluene	ND	ND	ND	ND	ND	0.020	ug/L
4-Chlorotoluene	ND	ND	ND	ND	ND	0.020	ug/L
Dibromochloromethane	ND	ND	ND	ND	ND	0.020	ug/L
1,2-Dibromo-3-chloropropane	ND	ND	ND	ND	ND	0.020	ug/L
1,2-Dibromoethane (EDB)	ND	ND	ND	ND	ND	0.020	ug/L
Dibromomethane	ND	ND	ND	ND	ND	0.020	ug/L
1,2- Dichlorobenzene	ND	ND	ND	ND	ND	0.020	ug/L
1,3-Dichlorobenzene	ND	ND	ND	ND	ND	0.020	ug/L
1,4-Dichlorobenzene	ND	ND	ND	ND	ND	0.020	ug/L
Dichlorodifluoromethane	ND	ND	ND	ND	ND	0.020	ug/L
1,1-Dichloroethane	ND	ND	ND	ND	ND	0.020	ug/L
1,2-Dichloroethane	ND	ND	ND	ND	ND	0.020	ug/L
1,1-Dichloroethene	**0.446**	ND	**2.95**	ND	**6.08**	0.020	ug/L

ND = Not Detected

Jones Environmental, Inc.
Testing Laboratories
P.O. Box 5387 • Fullerton, CA 92838
(714) 449-9937 • FAX (714) 4499685

JONES ENVIRONMENTAL

LABORATORY RESULTS

Client:	Premier Environmental, Inc.	**Report Date:**	03/19/09
Client Address:	18425 Burbank Blvd., Suite 717 Tarzana, CA 91356	**JEL Ref. No.:**	B-4873
Attn:	Robin Ferber	**Date Sampled:**	03/17/09-03/18/09
		Date Received:	03/17/09-03/18/09
Project	NELCO	**Date Analyzed:**	03/17/09-03/18/09
Project Address:	1107 Kimberly Ave., Fullerton, CA	**Physical State:**	Soil Gas

EPA 8260B- Volatile Organics by GC/MS + Oxygenates

Sample ID:	NN-4-32 1P	NN-4-15 1P	NN-4-32 3P	NN-4-15 3P	NN-4-32 7P	**Practical Quantitation Limits**	**Units**
Analytes:							
cis-1,2-Dichloroethene	ND	ND	**0.114**	ND	**0.148**	0.020	ug/L
trans-1,2-Dichloroethene	ND	ND	ND	ND	ND	0.020	ug/L
1,2-Dichloropropane	ND	ND	ND	ND	ND	0.020	ug/L
1,3-Dichloropropane	ND	ND	ND	ND	ND	0.020	ug/L
2,2-Dichloropropane	ND	ND	ND	ND	ND	0.020	ug/L
1,1-Dichloropropene	ND	ND	ND	ND	ND	0.020	ug/L
cis-1,3-Dichloropropene	ND	ND	ND	ND	ND	0.020	ug/L
trans-1,3-Dichloropropene	ND	ND	ND	ND	ND	0.020	ug/L
Ethylbenzene	ND	ND	ND	ND	ND	0.020	ug/L
Freon 113	ND	ND	**0.477**	ND	**1.41**	0.020	ug/L
Hexachlorobutadiene	ND	ND	ND	ND	ND	0.020	ug/L
Isopropylbenzene	ND	ND	ND	ND	ND	0.020	ug/L
4-Isopropyltoluene	ND	ND	ND	ND	ND	0.020	ug/L
Methylene chloride	ND	ND	ND	ND	ND	0.020	ug/L
Naphthalene	ND	ND	ND	ND	ND	0.020	ug/L
n-Propylbenzene	ND	ND	ND	ND	ND	0.020	ug/L
Styrene	ND	ND	ND	ND	ND	0.020	ug/L
1,1,1,2-Tetrachloroethane	ND	ND	ND	ND	ND	0.020	ug/L
1,1,2,2-Tetrachloroethane	ND	ND	ND	ND	ND	0.020	ug/L
Tetrachloroethylene	**0.896**	**1.95**	**4.27**	**4.35**	ND	0.020	ug/L
Toluene	ND	ND	ND	ND	ND	0.020	ug/L
1,2,3-Trichlorobenzene	ND	ND	ND	ND	ND	0.020	ug/L
1,2,4-Trichlorobenzene	ND	ND	ND	ND	ND	0.020	ug/L
1,1,1-Trichloroethane	ND	ND	ND	ND	**0.098**	0.020	ug/L
1,1,2-Trichloroethane	ND	ND	ND	ND	ND	0.020	ug/L
Trichloroethylene	**1.21**	ND	**3.86**	**0.218**	**6.77**	0.020	ug/L

ND = Not Detected

Jones Environmental, Inc.
Testing Laboratories
P.O. Box 5387 • Fullerton, CA 92838
(714) 449-9937 • FAX (714) 4499685

JONES ENVIRONMENTAL

LABORATORY RESULTS

Client:	Premier Environmental, Inc.	**Report Date:**	03/19/09
Client Address:	18425 Burbank Blvd., Suite 717 Tarzana, CA 91356	**JEL Ref. No.:**	B-4873
Attn:	Robin Ferber	**Date Sampled:**	03/17/09-03/18/09
		Date Received:	03/17/09-03/18/09
Project	NELCO	**Date Analyzed:**	03/17/09-03/18/09
Project Address:	1107 Kimberly Ave., Fullerton, CA	**Physical State:**	Soil Gas

EPA 8260B- Volatile Organics by GC/MS + Oxygenates

Sample ID:	NN-4-32 1P	NN-4-15 1P	NN-4-32 3P	NN-4-15 3P	NN-4-32 7P	**Practical Quantitation Limits**	**Units**
Analytes:							
Trichlorofluoromethane	ND	ND	ND	ND	ND	0.020	ug/L
1,2,3-Trichloropropane	ND	ND	ND	ND	ND	0.020	ug/L
1,2,4-Trimethylbenzene	ND	ND	ND	ND	ND	0.020	ug/L
1,3,5-Trimethylbenzene	ND	ND	ND	ND	ND	0.020	ug/L
Vinyl chloride	ND	ND	ND	ND	ND	0.020	ug/L
Xylenes	ND	ND	ND	ND	ND	0.020	ug/L
MTBE	ND	ND	ND	ND	ND	0.020	ug/L
Ethyl-tert-butylether	ND	ND	ND	ND	ND	0.020	ug/L
Di-isopropylether	ND	ND	ND	ND	ND	0.020	ug/L
tert-amylmethylether	ND	ND	ND	ND	ND	0.020	ug/L
tert-Butylalcohol	ND	ND	ND	ND	ND	0.100	ug/L
TIC							
n-Propanol	ND	ND	ND	ND	ND	0.020	ug/L
Dilution Factor	1	1	1	1	1		
Surrogate Recovery :						**QC Limits**	
Dibromofluoromethane	96%	101%	97%	104%	102	60 - 140	
Toluene-d_8	96%	95%	91%	94%	95%	60 - 140	
4-Bromofluorobenzene	101%	106%	105%	104%	101%	60 - 140	

ND = Not Detected

Jones Environmental, Inc.
Testing Laboratories
P.O. Box 5387 • Fullerton, CA 92838
(714) 449-9937 • FAX (714) 4499685

JONES ENVIRONMENTAL

LABORATORY RESULTS

Client:	Premier Environmental, Inc.	**Report Date:**	03/19/09
Client Address:	18425 Burbank Blvd., Suite 717 Tarzana, CA 91356	**JEL Ref. No.:**	B-4873
Attn:	Robin Ferber	**Date Sampled:**	03/17/09-03/18/09
		Date Received:	03/17/09-03/18/09
Project	NELCO	**Date Analyzed:**	03/17/09-03/18/09
Project Address:	1107 Kimberly Ave., Fullerton, CA	**Physical State:**	Soil Gas

EPA 8260B- Volatile Organics by GC/MS + Oxygenates

Sample ID:	NN-4-15 7P	NN-4-24	NN-1-31	NN-1-24	NN-1-8	**Practical Quantitation Limits**	**Units**
Analytes:							
Benzene	ND	ND	ND	ND	ND	0.020	ug/L
Bromobenzene	ND	ND	ND	ND	ND	0.020	ug/L
Bromodichloromethane	ND	ND	ND	ND	ND	0.020	ug/L
Bromoform	ND	ND	ND	ND	ND	0.020	ug/L
n-Butylbenzene	ND	ND	ND	ND	ND	0.020	ug/L
sec-Butylbenzene	ND	ND	ND	ND	ND	0.020	ug/L
tert-Butylbenzene	ND	ND	ND	ND	ND	0.020	ug/L
Carbon tetrachloride	ND	ND	ND	ND	ND	0.020	ug/L
Chlorobenzene	ND	ND	ND	ND	ND	0.020	ug/L
Chloroethane	ND	ND	ND	ND	ND	0.020	ug/L
Chloroform	ND	ND	**0.092**	ND	ND	0.020	ug/L
Chloromethane	ND	ND	ND	ND	ND	0.020	ug/L
2-Chlorotoluene	ND	ND	ND	ND	ND	0.020	ug/L
4-Chlorotoluene	ND	ND	ND	ND	ND	0.020	ug/L
Dibromochloromethane	ND	ND	ND	ND	ND	0.020	ug/L
1,2-Dibromo-3-chloropropane	ND	ND	ND	ND	ND	0.020	ug/L
1,2-Dibromoethane (EDB)	ND	ND	ND	ND	ND	0.020	ug/L
Dibromomethane	ND	ND	ND	ND	ND	0.020	ug/L
1,2- Dichlorobenzene	ND	ND	ND	ND	ND	0.020	ug/L
1,3-Dichlorobenzene	ND	ND	ND	ND	ND	0.020	ug/L
1,4-Dichlorobenzene	ND	ND	ND	ND	ND	0.020	ug/L
Dichlorodifluoromethane	ND	ND	**0.172**	ND	ND	0.020	ug/L
1,1-Dichloroethane	ND	ND	ND	ND	ND	0.020	ug/L
1,2-Dichloroethane	ND	ND	ND	ND	ND	0.020	ug/L
1,1-Dichloroethene	ND	**0.062**	**0.192**	**6.86**	ND	0.020	ug/L

ND = Not Detected

Jones Environmental, Inc.
Testing Laboratories
P.O. Box 5387 • Fullerton, CA 92838
(714) 449-9937 • FAX (714) 4499685

JONES ENVIRONMENTAL

LABORATORY RESULTS

Client:	Premier Environmental, Inc.	**Report Date:**	03/19/09
Client Address:	18425 Burbank Blvd., Suite 717 Tarzana, CA 91356	**JEL Ref. No.:**	B-4873
Attn:	Robin Ferber	**Date Sampled:**	03/17/09-03/18/09
		Date Received:	03/17/09-03/18/09
Project	NELCO	**Date Analyzed:**	03/17/09-03/18/09
Project Address:	1107 Kimberly Ave., Fullerton, CA	**Physical State:**	Soil Gas

EPA 8260B- Volatile Organics by GC/MS + Oxygenates

Sample ID:	NN-4-15 7	NN-4-24	NN-1-31	NN-1-24	NN-1-8	**Practical Quantitation Limits**	**Units**
Analytes:							
cis-1,2-Dichloroethene	ND	**0.098**	ND	ND	ND	0.020	ug/L
trans-1,2-Dichloroethene	ND	ND	ND	ND	ND	0.020	ug/L
1,2-Dichloropropane	ND	ND	ND	ND	ND	0.020	ug/L
1,3-Dichloropropane	ND	ND	ND	ND	ND	0.020	ug/L
2,2-Dichloropropane	ND	ND	ND	ND	ND	0.020	ug/L
1,1-Dichloropropene	ND	ND	ND	ND	ND	0.020	ug/L
cis-1,3-Dichloropropene	ND	ND	ND	ND	ND	0.020	ug/L
trans-1,3-Dichloropropene	ND	ND	ND	ND	ND	0.020	ug/L
Ethylbenzene	ND	ND	ND	ND	ND	0.020	ug/L
Freon 113	ND	ND	**0.156**	**2.69**	ND	0.020	ug/L
Hexachlorobutadiene	ND	ND	ND	ND	ND	0.020	ug/L
Isopropylbenzene	ND	ND	ND	ND	ND	0.020	ug/L
4-Isopropyltoluene	ND	ND	ND	ND	ND	0.020	ug/L
Methylene chloride	ND	ND	ND	ND	ND	0.020	ug/L
Naphthalene	ND	ND	ND	ND	ND	0.020	ug/L
n-Propylbenzene	ND	ND	ND	ND	ND	0.020	ug/L
Styrene	ND	ND	ND	ND	ND	0.020	ug/L
1,1,1,2-Tetrachloroethane	ND	ND	ND	ND	ND	0.020	ug/L
1,1,2,2-Tetrachloroethane	ND	ND	ND	ND	ND	0.020	ug/L
Tetrachloroethylene	**7.66**	**5.04**	**0.892**	**13.7**	ND	0.020	ug/L
Toluene	ND	ND	ND	ND	ND	0.020	ug/L
1,2,3-Trichlorobenzene	ND	ND	ND	ND	ND	0.020	ug/L
1,2,4-Trichlorobenzene	ND	ND	ND	ND	ND	0.020	ug/L
1,1,1-Trichloroethane	ND	ND	ND	**0.130**	ND	0.020	ug/L
1,1,2-Trichloroethane	ND	ND	ND	ND	ND	0.020	ug/L
Trichloroethylene	**0.542**	**21.6**	**0.062**	**3.76**	ND	0.020	ug/L

ND = Not Detected

Jones Environmental, Inc.
Testing Laboratories
P.O. Box 5387 • Fullerton, CA 92838
(714) 449-9937 • FAX (714) 4499685

JONES ENVIRONMENTAL

LABORATORY RESULTS

Client:	Premier Environmental, Inc.	**Report Date:**	03/19/09
Client Address:	18425 Burbank Blvd., Suite 717 Tarzana, CA 91356	**JEL Ref. No.:**	B-4873
Attn:	Robin Ferber	**Date Sampled:**	03/17/09-03/18/09
		Date Received:	03/17/09-03/18/09
Project	NELCO	**Date Analyzed:**	03/17/09-03/18/09
Project Address:	1107 Kimberly Ave., Fullerton, CA	**Physical State:**	Soil Gas

EPA 8260B- Volatile Organics by GC/MS + Oxygenates

Sample ID:	NN-4-15 7	NN-4-24	NN-1-31	NN-1-24	NN-1-8	**Practical Quantitation Limits**	**Units**
Analytes:							
Trichlorofluoromethane	ND	ND	ND	ND	ND	0.020	ug/L
1,2,3-Trichloropropane	ND	ND	ND	ND	ND	0.020	ug/L
1,2,4-Trimethylbenzene	ND	ND	ND	ND	ND	0.020	ug/L
1,3,5-Trimethylbenzene	ND	ND	ND	ND	ND	0.020	ug/L
Vinyl chloride	ND	ND	ND	ND	ND	0.020	ug/L
Xylenes	ND	ND	ND	ND	ND	0.020	ug/L
MTBE	ND	ND	ND	ND	ND	0.020	ug/L
Ethyl-tert-butylether	ND	ND	ND	ND	ND	0.020	ug/L
Di-isopropylether	ND	ND	ND	ND	ND	0.020	ug/L
tert-amylmethylether	ND	ND	ND	ND	ND	0.020	ug/L
tert-Butylalcohol	ND	ND	ND	ND	ND	0.100	ug/L
TIC							
n-Propanol	ND	ND	ND	ND	ND	0.020	ug/L
Dilution Factor	1	1	1	1	1		
Surrogate Recovery :						**QC Limits**	
Dibromofluoromethane	104%	98%	101%	98%	104%	60 - 140	
Toluene-d_8	95%	99%	94%	99%	95%	60 - 140	
4-Bromofluorobenzene	105%	100%	106%	102%	107%	60 - 140	

ND = Not Detected

Jones Environmental, Inc.
Testing Laboratories
P.O. Box 5387 • Fullerton, CA 92838
(714) 449-9937 • FAX (714) 4499685

JONES ENVIRONMENTAL

LABORATORY RESULTS

Client:	Premier Environmental, Inc.	**Report Date:**	03/19/09
Client Address:	18425 Burbank Blvd., Suite 717 Tarzana, CA 91356	**JEL Ref. No.:**	B-4873
Attn:	Robin Ferber	**Date Sampled:**	03/17/09-03/18/09
		Date Received:	03/17/09-03/18/09
Project	NELCO	**Date Analyzed:**	03/17/09-03/18/09
Project Address:	1107 Kimberly Ave., Fullerton, CA	**Physical State:**	Soil Gas

EPA 8260B- Volatile Organics by GC/MS + Oxygenates

Sample ID:	NN-2-32	NN-2-24	NN-2-15	NN-3-32	NN-3-24	**Practical Quantitation Limits**	**Units**
Analytes:							
Benzene	ND	ND	ND	ND	ND	0.020	ug/L
Bromobenzene	ND	ND	ND	ND	ND	0.020	ug/L
Bromodichloromethane	ND	ND	ND	ND	ND	0.020	ug/L
Bromoform	ND	ND	ND	ND	ND	0.020	ug/L
n-Butylbenzene	ND	ND	ND	ND	ND	0.020	ug/L
sec-Butylbenzene	ND	ND	ND	ND	ND	0.020	ug/L
tert-Butylbenzene	ND	ND	ND	ND	ND	0.020	ug/L
Carbon tetrachloride	ND	ND	ND	ND	ND	0.020	ug/L
Chlorobenzene	ND	ND	ND	ND	ND	0.020	ug/L
Chloroethane	ND	ND	ND	ND	ND	0.020	ug/L
Chloroform	ND	ND	ND	ND	ND	0.020	ug/L
Chloromethane	ND	ND	ND	ND	ND	0.020	ug/L
2-Chlorotoluene	ND	ND	ND	ND	ND	0.020	ug/L
4-Chlorotoluene	ND	ND	ND	ND	ND	0.020	ug/L
Dibromochloromethane	ND	ND	ND	ND	ND	0.020	ug/L
1,2-Dibromo-3-chloropropane	ND	ND	ND	ND	ND	0.020	ug/L
1,2-Dibromoethane (EDB)	ND	ND	ND	ND	ND	0.020	ug/L
Dibromomethane	ND	ND	ND	ND	ND	0.020	ug/L
1,2- Dichlorobenzene	ND	ND	ND	ND	ND	0.020	ug/L
1,3-Dichlorobenzene	ND	ND	ND	ND	ND	0.020	ug/L
1,4-Dichlorobenzene	ND	ND	ND	ND	ND	0.020	ug/L
Dichlorodifluoromethane	ND	ND	ND	ND	ND	0.020	ug/L
1,1-Dichloroethane	ND	ND	ND	ND	ND	0.020	ug/L
1,2-Dichloroethane	ND	ND	ND	ND	ND	0.020	ug/L
1,1-Dichloroethene	ND	ND	ND	ND	ND	0.020	ug/L

ND = Not Detected

Jones Environmental, Inc.
Testing Laboratories
P.O. Box 5387 • Fullerton, CA 92838
(714) 449-9937 • FAX (714) 4499685

JONES ENVIRONMENTAL

LABORATORY RESULTS

Client:	Premier Environmental, Inc.	**Report Date:**	03/19/09
Client Address:	18425 Burbank Blvd., Suite 717 Tarzana, CA 91356	**JEL Ref. No.:**	B-4873
Attn:	Robin Ferber	**Date Sampled:**	03/17/09-03/18/09
		Date Received:	03/17/09-03/18/09
Project	NELCO	**Date Analyzed:**	03/17/09-03/18/09
Project Address:	1107 Kimberly Ave., Fullerton, CA	**Physical State:**	Soil Gas

EPA 8260B- Volatile Organics by GC/MS + Oxygenates

Sample ID:	NN-2-32	NN-2-24	NN-2-15	NN-3-32	NN-3-24	**Practical Quantitation Limits**	**Units**
Analytes:							
cis-1,2-Dichloroethene	ND	ND	ND	ND	ND	0.020	ug/L
trans-1,2-Dichloroethene	ND	ND	ND	ND	ND	0.020	ug/L
1,2-Dichloropropane	ND	ND	ND	ND	ND	0.020	ug/L
1,3-Dichloropropane	ND	ND	ND	ND	ND	0.020	ug/L
2,2-Dichloropropane	ND	ND	ND	ND	ND	0.020	ug/L
1,1-Dichloropropene	ND	ND	ND	ND	ND	0.020	ug/L
cis-1,3-Dichloropropene	ND	ND	ND	ND	ND	0.020	ug/L
trans-1,3-Dichloropropene	ND	ND	ND	ND	ND	0.020	ug/L
Ethylbenzene	ND	ND	ND	ND	ND	0.020	ug/L
Freon 113	ND	ND	ND	ND	ND	0.020	ug/L
Hexachlorobutadiene	ND	ND	ND	ND	ND	0.020	ug/L
Isopropylbenzene	ND	ND	ND	ND	ND	0.020	ug/L
4-Isopropyltoluene	ND	ND	ND	ND	ND	0.020	ug/L
Methylene chloride	ND	ND	ND	ND	ND	0.020	ug/L
Naphthalene	ND	ND	ND	ND	ND	0.020	ug/L
n-Propylbenzene	ND	ND	ND	ND	ND	0.020	ug/L
Styrene	ND	ND	ND	ND	ND	0.020	ug/L
1,1,1,2-Tetrachloroethane	ND	ND	ND	ND	ND	0.020	ug/L
1,1,2,2-Tetrachloroethane	ND	ND	ND	ND	ND	0.020	ug/L
Tetrachloroethylene	**0.272**	**1.28**	ND	**0.200**	**3.00**	0.020	ug/L
Toluene	ND	ND	ND	ND	ND	0.020	ug/L
1,2,3-Trichlorobenzene	ND	ND	ND	ND	ND	0.020	ug/L
1,2,4-Trichlorobenzene	ND	ND	ND	ND	ND	0.020	ug/L
1,1,1-Trichloroethane	ND	ND	ND	ND	ND	0.020	ug/L
1,1,2-Trichloroethane	ND	ND	ND	ND	ND	0.020	ug/L
Trichloroethylene	ND	**2.06**	ND	ND	**6.60**	0.020	ug/L

ND = Not Detected

Jones Environmental, Inc.
Testing Laboratories
P.O. Box 5387 • Fullerton, CA 92838
(714) 449-9937 • FAX (714) 4499685

JONES ENVIRONMENTAL

LABORATORY RESULTS

Client:	Premier Environmental, Inc.	**Report Date:**	03/19/09
Client Address:	18425 Burbank Blvd., Suite 717 Tarzana, CA 91356	**JEL Ref. No.:**	B-4873
Attn:	Robin Ferber	**Date Sampled:**	03/17/09-03/18/09
		Date Received:	03/17/09-03/18/09
Project	NELCO	**Date Analyzed:**	03/17/09-03/18/09
Project Address:	1107 Kimberly Ave., Fullerton, CA	**Physical State:**	Soil Gas

EPA 8260B- Volatile Organics by GC/MS + Oxygenates

Sample ID:	NN-2-32	NN-2-24	NN-2-15	NN-3-32	NN-3-24	**Practical Quantitation Limits**	**Units**
Analytes:							
Trichlorofluoromethane	ND	ND	ND	ND	ND	0.020	ug/L
1,2,3-Trichloropropane	ND	ND	ND	ND	ND	0.020	ug/L
1,2,4-Trimethylbenzene	ND	ND	ND	ND	ND	0.020	ug/L
1,3,5-Trimethylbenzene	ND	ND	ND	ND	ND	0.020	ug/L
Vinyl chloride	ND	ND	ND	ND	ND	0.020	ug/L
Xylenes	ND	ND	ND	ND	ND	0.020	ug/L
MTBE	ND	ND	ND	ND	ND	0.020	ug/L
Ethyl-tert-butylether	ND	ND	ND	ND	ND	0.020	ug/L
Di-isopropylether	ND	ND	ND	ND	ND	0.020	ug/L
tert-amylmethylether	ND	ND	ND	ND	ND	0.020	ug/L
tert-Butylalcohol	ND	ND	ND	ND	ND	0.100	ug/L
TIC							
n-Propanol	ND	ND	ND	ND	ND	0.020	ug/L
Dilution Factor	1	1	1	1	1		
Surrogate Recovery :						**QC Limits**	
Dibromofluoromethane	97%	101%	96%	102%	99%	60 - 140	
Toluene-d_8	98%	95%	99%	98%	95%	60 - 140	
4-Bromofluorobenzene	100%	100%	94%	97%	98%	60 - 140	

ND = Not Detected

Jones Environmental, Inc.
Testing Laboratories
P.O. Box 5387 • Fullerton, CA 92838
(714) 449-9937 • FAX (714) 4499685

JONES ENVIRONMENTAL

LABORATORY RESULTS

Client:	Premier Environmental, Inc.	**Report Date:**	03/19/09
Client Address:	18425 Burbank Blvd., Suite 717 Tarzana, CA 91356	**JEL Ref. No.:**	B-4873
Attn:	Robin Ferber	**Date Sampled:**	03/17/09-03/18/09
		Date Received:	03/17/09-03/18/09
Project	NELCO	**Date Analyzed:**	03/17/09-03/18/09
Project Address:	1107 Kimberly Ave., Fullerton, CA	**Physical State:**	Soil Gas

EPA 8260B- Volatile Organics by GC/MS + Oxygenates

Sample ID:	NN-3-15	NS-7-32	NN-3-24 DUP	NS-7-24	NS-7-15	**Practical Quantitation Limits**	**Units**
Analytes:							
Benzene	ND	ND	ND	ND	ND	0.020	ug/L
Bromobenzene	ND	ND	ND	ND	ND	0.020	ug/L
Bromodichloromethane	ND	ND	ND	ND	ND	0.020	ug/L
Bromoform	ND	ND	ND	ND	ND	0.020	ug/L
n-Butylbenzene	ND	ND	ND	ND	ND	0.020	ug/L
sec-Butylbenzene	ND	ND	ND	ND	ND	0.020	ug/L
tert-Butylbenzene	ND	ND	ND	ND	ND	0.020	ug/L
Carbon tetrachloride	ND	ND	ND	ND	ND	0.020	ug/L
Chlorobenzene	ND	ND	ND	ND	ND	0.020	ug/L
Chloroethane	ND	ND	ND	ND	ND	0.020	ug/L
Chloroform	ND	**0.450**	ND	ND	**0.028**	0.020	ug/L
Chloromethane	ND	ND	ND	ND	ND	0.020	ug/L
2-Chlorotoluene	ND	ND	ND	ND	ND	0.020	ug/L
4-Chlorotoluene	ND	ND	ND	ND	ND	0.020	ug/L
Dibromochloromethane	ND	ND	ND	ND	ND	0.020	ug/L
1,2-Dibromo-3-chloropropane	ND	ND	ND	ND	ND	0.020	ug/L
1,2-Dibromoethane (EDB)	ND	ND	ND	ND	ND	0.020	ug/L
Dibromomethane	ND	ND	ND	ND	ND	0.020	ug/L
1,2- Dichlorobenzene	ND	ND	ND	ND	ND	0.020	ug/L
1,3-Dichlorobenzene	ND	ND	ND	ND	ND	0.020	ug/L
1,4-Dichlorobenzene	ND	ND	ND	ND	ND	0.020	ug/L
Dichlorodifluoromethane	ND	ND	ND	ND	ND	0.020	ug/L
1,1-Dichloroethane	ND	ND	ND	ND	ND	0.020	ug/L
1,2-Dichloroethane	ND	ND	ND	ND	ND	0.020	ug/L
1,1-Dichloroethene	ND	ND	ND	ND	ND	0.020	ug/L

ND = Not Detected

Jones Environmental, Inc.
Testing Laboratories
P.O. Box 5387 • Fullerton, CA 92838
(714) 449-9937 • FAX (714) 4499685

JONES ENVIRONMENTAL

LABORATORY RESULTS

Client:	Premier Environmental, Inc.	**Report Date:**	03/19/09
Client Address:	18425 Burbank Blvd., Suite 717 Tarzana, CA 91356	**JEL Ref. No.:**	B-4873
Attn:	Robin Ferber	**Date Sampled:**	03/17/09-03/18/09
		Date Received:	03/17/09-03/18/09
Project	NELCO	**Date Analyzed:**	03/17/09-03/18/09
Project Address:	1107 Kimberly Ave., Fullerton, CA	**Physical State:**	Soil Gas

EPA 8260B- Volatile Organics by GC/MS + Oxygenates

Sample ID:	NN-3-15	NS-7-32	NN-3-24 DUP	NS-7-24	NS-7-15	**Practical Quantitation Limits**	**Units**
Analytes:							
cis-1,2-Dichloroethene	ND	**1.42**	ND	ND	**0.246**	0.020	ug/L
trans-1,2-Dichloroethene	ND	ND	ND	ND	ND	0.020	ug/L
1,2-Dichloropropane	ND	ND	ND	ND	ND	0.020	ug/L
1,3-Dichloropropane	ND	ND	ND	ND	ND	0.020	ug/L
2,2-Dichloropropane	ND	ND	ND	ND	ND	0.020	ug/L
1,1-Dichloropropene	ND	ND	ND	ND	ND	0.020	ug/L
cis-1,3-Dichloropropene	ND	ND	ND	ND	ND	0.020	ug/L
trans-1,3-Dichloropropene	ND	ND	ND	ND	ND	0.020	ug/L
Ethylbenzene	ND	ND	ND	ND	ND	0.020	ug/L
Freon 113	ND	ND	ND	ND	ND	0.020	ug/L
Hexachlorobutadiene	ND	ND	ND	ND	ND	0.020	ug/L
Isopropylbenzene	ND	ND	ND	ND	ND	0.020	ug/L
4-Isopropyltoluene	ND	ND	ND	ND	ND	0.020	ug/L
Methylene chloride	ND	ND	ND	ND	ND	0.020	ug/L
Naphthalene	ND	ND	ND	ND	ND	0.020	ug/L
n-Propylbenzene	ND	ND	ND	ND	ND	0.020	ug/L
Styrene	ND	ND	ND	ND	ND	0.020	ug/L
1,1,1,2-Tetrachloroethane	ND	ND	ND	ND	ND	0.020	ug/L
1,1,2,2-Tetrachloroethane	ND	ND	ND	ND	ND	0.020	ug/L
Tetrachloroethylene	ND	**27.4***	**3.99**	**3.71**	**3.53**	0.020	ug/L
Toluene	ND	ND	ND	ND	ND	0.020	ug/L
1,2,3-Trichlorobenzene	ND	ND	ND	ND	ND	0.020	ug/L
1,2,4-Trichlorobenzene	ND	ND	ND	ND	ND	0.020	ug/L
1,1,1-Trichloroethane	ND	ND	ND	ND	ND	0.020	ug/L
1,1,2-Trichloroethane	ND	ND	ND	ND	ND	0.020	ug/L
Trichloroethylene	ND	**182***	**7.38**	**12.8**	**35.1**	0.020	ug/L

ND = Not Detected

Jones Environmental, Inc.
Testing Laboratories
P.O. Box 5387 • Fullerton, CA 92838
(714) 449-9937 • FAX (714) 4499685

JONES ENVIRONMENTAL

LABORATORY RESULTS

Client:	Premier Environmental, Inc.	**Report Date:**	03/19/09
Client Address:	18425 Burbank Blvd., Suite 717 Tarzana, CA 91356	**JEL Ref. No.:**	B-4873
Attn:	Robin Ferber	**Date Sampled:**	03/17/09-03/18/09
		Date Received:	03/17/09-03/18/09
Project	NELCO	**Date Analyzed:**	03/17/09-03/18/09
Project Address:	1107 Kimberly Ave., Fullerton, CA	**Physical State:**	Soil Gas

EPA 8260B- Volatile Organics by GC/MS + Oxygenates

Sample ID:	NN-3-15	NS-7-32	NN-3-24 DUP	NS-7-24	NS-7-15	**Practical Quantitation Limits**	**Units**
Analytes:							
Trichlorofluoromethane	ND	ND	ND	ND	ND	0.020	ug/L
1,2,3-Trichloropropane	ND	ND	ND	ND	ND	0.020	ug/L
1,2,4-Trimethylbenzene	ND	ND	ND	ND	ND	0.020	ug/L
1,3,5-Trimethylbenzene	ND	ND	ND	ND	ND	0.020	ug/L
Vinyl chloride	ND	ND	ND	ND	ND	0.020	ug/L
Xylenes	ND	ND	ND	ND	ND	0.020	ug/L
MTBE	ND	ND	ND	ND	ND	0.020	ug/L
Ethyl-tert-butylether	ND	ND	ND	ND	ND	0.020	ug/L
Di-isopropylether	ND	ND	ND	ND	ND	0.020	ug/L
tert-amylmethylether	ND	ND	ND	ND	ND	0.020	ug/L
tert-Butylalcohol	ND	ND	ND	ND	ND	0.100	ug/L
TIC							
n-Propanol	ND	ND	ND	ND	ND	0.020	ug/L
Dilution Factor	1	1/10*	1	4	1		
Surrogate Recovery :						**QC Limits**	
Dibromofluoromethane	98%	109%	100%	107%	105%	60 - 140	
Toluene-d_8	98%	94%	95%	84%	89%	60 - 140	
4-Bromofluorobenzene	98%	104%	100%	104%	104%	60 - 140	

ND = Not Detected
* = Dilutions for these compound(s); first number of all others

Jones Environmental, Inc.
Testing Laboratories
P.O. Box 5387 • Fullerton, CA 92838
(714) 449-9937 • FAX (714) 4499685

JONES ENVIRONMENTAL

LABORATORY RESULTS

Client:	Premier Environmental, Inc.	**Report Date:**	03/19/09
Client Address:	18425 Burbank Blvd., Suite 717 Tarzana, CA 91356	**JEL Ref. No.:**	B-4873
Attn:	Robin Ferber	**Date Sampled:**	03/17/09-03/18/09
		Date Received:	03/17/09-03/18/09
Project	NELCO	**Date Analyzed:**	03/17/09-03/18/09
Project Address:	1107 Kimberly Ave., Fullerton, CA	**Physical State:**	Soil Gas

EPA 8260B- Volatile Organics by GC/MS + Oxygenates

Sample ID:	NS-7-4	NN-5-32	NN-5-24	NS-8-32	NS-8-24	**Practical Quantitation Limits**	**Units**
Analytes:							
Benzene	ND	ND	ND	ND	ND	0.020	ug/L
Bromobenzene	ND	ND	ND	ND	ND	0.020	ug/L
Bromodichloromethane	ND	ND	ND	ND	ND	0.020	ug/L
Bromoform	ND	ND	ND	ND	ND	0.020	ug/L
n-Butylbenzene	ND	ND	ND	ND	ND	0.020	ug/L
sec-Butylbenzene	ND	ND	ND	ND	ND	0.020	ug/L
tert-Butylbenzene	ND	ND	ND	ND	ND	0.020	ug/L
Carbon tetrachloride	ND	ND	ND	ND	ND	0.020	ug/L
Chlorobenzene	ND	ND	ND	ND	ND	0.020	ug/L
Chloroethane	ND	ND	ND	ND	ND	0.020	ug/L
Chloroform	ND	**0.121**	**0.281**	**0.032**	**0.376**	0.020	ug/L
Chloromethane	ND	ND	ND	ND	ND	0.020	ug/L
2-Chlorotoluene	ND	ND	ND	ND	ND	0.020	ug/L
4-Chlorotoluene	ND	ND	ND	ND	ND	0.020	ug/L
Dibromochloromethane	ND	ND	ND	ND	ND	0.020	ug/L
1,2-Dibromo-3-chloropropane	ND	ND	ND	ND	ND	0.020	ug/L
1,2-Dibromoethane (EDB)	ND	ND	ND	ND	ND	0.020	ug/L
Dibromomethane	ND	ND	ND	ND	ND	0.020	ug/L
1,2- Dichlorobenzene	ND	ND	ND	ND	ND	0.020	ug/L
1,3-Dichlorobenzene	ND	ND	ND	ND	ND	0.020	ug/L
1,4-Dichlorobenzene	ND	ND	ND	ND	ND	0.020	ug/L
Dichlorodifluoromethane	ND	ND	ND	**0.256**	**0.181**	0.020	ug/L
1,1-Dichloroethane	ND	ND	ND	ND	ND	0.020	ug/L
1,2-Dichloroethane	ND	ND	ND	ND	ND	0.020	ug/L
1,1-Dichloroethene	ND	**1.86**	**0.081**	**15.8**	**3.17**	0.020	ug/L

ND = Not Detected

Jones Environmental, Inc.
Testing Laboratories
P.O. Box 5387 • Fullerton, CA 92838
(714) 449-9937 • FAX (714) 4499685

JONES ENVIRONMENTAL

LABORATORY RESULTS

Client:	Premier Environmental, Inc.	**Report Date:**	03/19/09
Client Address:	18425 Burbank Blvd., Suite 717 Tarzana, CA 91356	**JEL Ref. No.:**	B-4873
Attn:	Robin Ferber	**Date Sampled:**	03/17/09-03/18/09
		Date Received:	03/17/09-03/18/09
Project	NELCO	**Date Analyzed:**	03/17/09-03/18/09
Project Address:	1107 Kimberly Ave., Fullerton, CA	**Physical State:**	Soil Gas

EPA 8260B- Volatile Organics by GC/MS + Oxygenates

Sample ID:	NS-7-4	NN-5-32	NN-5-24	NS-8-32	NS-8-24	**Practical Quantitation Limits**	**Units**
Analytes:							
cis-1,2-Dichloroethene	**0.268**	**0.020**	**0.896**	**0.337**	**0.324**	0.020	ug/L
trans-1,2-Dichloroethene	ND	ND	ND	ND	ND	0.020	ug/L
1,2-Dichloropropane	ND	ND	ND	ND	ND	0.020	ug/L
1,3-Dichloropropane	ND	ND	ND	ND	ND	0.020	ug/L
2,2-Dichloropropane	ND	ND	ND	ND	ND	0.020	ug/L
1,1-Dichloropropene	ND	ND	ND	ND	ND	0.020	ug/L
cis-1,3-Dichloropropene	ND	ND	ND	ND	ND	0.020	ug/L
trans-1,3-Dichloropropene	ND	ND	ND	ND	ND	0.020	ug/L
Ethylbenzene	ND	ND	ND	ND	ND	0.020	ug/L
Freon 113	ND	**0.068**	ND	**2.31**	**0.510**	0.020	ug/L
Hexachlorobutadiene	ND	ND	ND	ND	ND	0.020	ug/L
Isopropylbenzene	ND	ND	ND	ND	ND	0.020	ug/L
4-Isopropyltoluene	ND	ND	ND	ND	ND	0.020	ug/L
Methylene chloride	ND	ND	ND	ND	ND	0.020	ug/L
Naphthalene	ND	ND	ND	ND	ND	0.020	ug/L
n-Propylbenzene	ND	ND	ND	ND	ND	0.020	ug/L
Styrene	ND	ND	ND	ND	ND	0.020	ug/L
1,1,1,2-Tetrachloroethane	ND	ND	ND	ND	ND	0.020	ug/L
1,1,2,2-Tetrachloroethane	ND	ND	ND	ND	ND	0.020	ug/L
Tetrachloroethylene	**1.79**	**8.65**	**30.0***	**40.7**	**15.3**	0.020	ug/L
Toluene	ND	ND	ND	ND	ND	0.020	ug/L
1,2,3-Trichlorobenzene	ND	ND	ND	ND	ND	0.020	ug/L
1,2,4-Trichlorobenzene	ND	ND	ND	ND	ND	0.020	ug/L
1,1,1-Trichloroethane	ND	**0.174**	ND	**0.158**	**0.171**	0.020	ug/L
1,1,2-Trichloroethane	ND	ND	ND	ND	ND	0.020	ug/L
Trichloroethylene	**17.7**	**15.2**	**132***	**28.0**	**41.4**	0.020	ug/L

ND = Not Detected

Jones Environmental, Inc.
Testing Laboratories
P.O. Box 5387 • Fullerton, CA 92838
(714) 449-9937 • FAX (714) 4499685

JONES ENVIRONMENTAL

LABORATORY RESULTS

Client:	Premier Environmental, Inc.	**Report Date:**	03/19/09
Client Address:	18425 Burbank Blvd., Suite 717 Tarzana, CA 91356	**JEL Ref. No.:**	B-4873
Attn:	Robin Ferber	**Date Sampled:**	03/17/09-03/18/09
		Date Received:	03/17/09-03/18/09
Project	NELCO	**Date Analyzed:**	03/17/09-03/18/09
Project Address:	1107 Kimberly Ave., Fullerton, CA	**Physical State:**	Soil Gas

EPA 8260B- Volatile Organics by GC/MS + Oxygenates

Sample ID:	NS-7-4	NN-5-32	NN-5-24	NS-8-32	NS-8-24	**Practical Quantitation Limits**	**Units**
Analytes:							
Trichlorofluoromethane	ND	ND	ND	ND	ND	0.020	ug/L
1,2,3-Trichloropropane	ND	ND	ND	ND	ND	0.020	ug/L
1,2,4-Trimethylbenzene	ND	ND	ND	ND	ND	0.020	ug/L
1,3,5-Trimethylbenzene	ND	ND	ND	ND	ND	0.020	ug/L
Vinyl chloride	ND	ND	ND	ND	ND	0.020	ug/L
Xylenes	ND	ND	ND	ND	ND	0.020	ug/L
MTBE	ND	ND	ND	ND	ND	0.020	ug/L
Ethyl-tert-butylether	ND	ND	ND	ND	ND	0.020	ug/L
Di-isopropylether	ND	ND	ND	ND	ND	0.020	ug/L
tert-amylmethylether	ND	ND	ND	ND	ND	0.020	ug/L
tert-Butylalcohol	ND	ND	ND	ND	ND	0.100	ug/L
TIC							
n-Propanol	ND	ND	ND	ND	ND	0.020	ug/L
Dilution Factor	1	1	1/25*	1	1		
Surrogate Recovery :						**QC Limits**	
Dibromofluoromethane	98%	97%	97%	93%	96%	60 - 140	
Toluene-d_8	94%	95%	93%	98%	94%	60 - 140	
4-Bromofluorobenzene	98%	101%	101%	97%	101%	60 - 140	

ND = Not Detected
* = Dilutions for these compound(s); first number of all others

Jones Environmental, Inc.
Testing Laboratories
P.O. Box 5387 • Fullerton, CA 92838
(714) 449-9937 • FAX (714) 4499685

JONES ENVIRONMENTAL

LABORATORY RESULTS

Client:	Premier Environmental, Inc.	**Report Date:**	03/19/09
Client Address:	18425 Burbank Blvd., Suite 717 Tarzana, CA 91356	**JEL Ref. No.:**	B-4873
Attn:	Robin Ferber	**Date Sampled:**	03/17/09-03/18/09
		Date Received:	03/17/09-03/18/09
Project	NELCO	**Date Analyzed:**	03/17/09-03/18/09
Project Address:	1107 Kimberly Ave., Fullerton, CA	**Physical State:**	Soil Gas

EPA 8260B- Volatile Organics by GC/MS + Oxygenates

Sample ID:	NS-8-14	NS-8-4	NS-10-32	NS-10-24	NS-10-14	**Practical Quantitation Limits**	**Units**
Analytes:							
Benzene	ND	ND	ND	ND	ND	0.020	ug/L
Bromobenzene	ND	ND	ND	ND	ND	0.020	ug/L
Bromodichloromethane	ND	ND	ND	ND	ND	0.020	ug/L
Bromoform	ND	ND	ND	ND	ND	0.020	ug/L
n-Butylbenzene	ND	ND	ND	ND	ND	0.020	ug/L
sec-Butylbenzene	ND	ND	ND	ND	ND	0.020	ug/L
tert-Butylbenzene	ND	ND	ND	ND	ND	0.020	ug/L
Carbon tetrachloride	ND	ND	ND	ND	ND	0.020	ug/L
Chlorobenzene	ND	ND	ND	ND	ND	0.020	ug/L
Chloroethane	ND	ND	ND	ND	ND	0.020	ug/L
Chloroform	ND	**0.124**	ND	ND	ND	0.020	ug/L
Chloromethane	ND	ND	ND	ND	ND	0.020	ug/L
2-Chlorotoluene	ND	ND	ND	ND	ND	0.020	ug/L
4-Chlorotoluene	ND	ND	ND	ND	ND	0.020	ug/L
Dibromochloromethane	ND	ND	ND	ND	ND	0.020	ug/L
1,2-Dibromo-3-chloropropane	ND	ND	ND	ND	ND	0.020	ug/L
1,2-Dibromoethane (EDB)	ND	ND	ND	ND	ND	0.020	ug/L
Dibromomethane	ND	ND	ND	ND	ND	0.020	ug/L
1,2- Dichlorobenzene	ND	ND	ND	ND	ND	0.020	ug/L
1,3-Dichlorobenzene	ND	ND	ND	ND	ND	0.020	ug/L
1,4-Dichlorobenzene	ND	ND	ND	ND	ND	0.020	ug/L
Dichlorodifluoromethane	**0.224**	ND	ND	**0.165**	ND	0.020	ug/L
1,1-Dichloroethane	ND	ND	ND	ND	ND	0.020	ug/L
1,2-Dichloroethane	ND	ND	ND	ND	ND	0.020	ug/L
1,1-Dichloroethene	**5.65**	ND	**1.35**	**0.067**	ND	0.020	ug/L

ND = Not Detected

Jones Environmental, Inc.
Testing Laboratories
P.O. Box 5387 • Fullerton, CA 92838
(714) 449-9937 • FAX (714) 4499685

JONES ENVIRONMENTAL

LABORATORY RESULTS

Client:	Premier Environmental, Inc.	**Report Date:**	03/19/09
Client Address:	18425 Burbank Blvd., Suite 717 Tarzana, CA 91356	**JEL Ref. No.:**	B-4873
Attn:	Robin Ferber	**Date Sampled:**	03/17/09-03/18/09
		Date Received:	03/17/09-03/18/09
Project	NELCO	**Date Analyzed:**	03/17/09-03/18/09
Project Address:	1107 Kimberly Ave., Fullerton, CA	**Physical State:**	Soil Gas

EPA 8260B- Volatile Organics by GC/MS + Oxygenates

Sample ID:	NS-8-14	NS-8-4	NS-10-32	NS-10-24	NS-10-14	**Practical Quantitation Limits**	**Units**
Analytes:							
cis-1,2-Dichloroethene	ND	ND	ND	ND	ND	0.020	ug/L
trans-1,2-Dichloroethene	ND	ND	ND	ND	ND	0.020	ug/L
1,2-Dichloropropane	ND	ND	ND	ND	ND	0.020	ug/L
1,3-Dichloropropane	ND	ND	ND	ND	ND	0.020	ug/L
2,2-Dichloropropane	ND	ND	ND	ND	ND	0.020	ug/L
1,1-Dichloropropene	ND	ND	ND	ND	ND	0.020	ug/L
cis-1,3-Dichloropropene	ND	ND	ND	ND	ND	0.020	ug/L
trans-1,3-Dichloropropene	ND	ND	ND	ND	ND	0.020	ug/L
Ethylbenzene	ND	ND	ND	ND	ND	0.020	ug/L
Freon 113	**1.27**	ND	ND	ND	ND	0.020	ug/L
Hexachlorobutadiene	ND	ND	ND	ND	ND	0.020	ug/L
Isopropylbenzene	ND	ND	ND	ND	ND	0.020	ug/L
4-Isopropyltoluene	ND	ND	ND	ND	ND	0.020	ug/L
Methylene chloride	ND	ND	ND	ND	ND	0.020	ug/L
Naphthalene	ND	ND	ND	ND	ND	0.020	ug/L
n-Propylbenzene	ND	ND	ND	ND	ND	0.020	ug/L
Styrene	ND	ND	ND	ND	ND	0.020	ug/L
1,1,1,2-Tetrachloroethane	ND	ND	ND	ND	ND	0.020	ug/L
1,1,2,2-Tetrachloroethane	ND	ND	ND	ND	ND	0.020	ug/L
Tetrachloroethylene	**1.38**	**1.85**	**8.73**	**0.852**	**0.748**	0.020	ug/L
Toluene	ND	ND	ND	ND	ND	0.020	ug/L
1,2,3-Trichlorobenzene	ND	ND	ND	ND	ND	0.020	ug/L
1,2,4-Trichlorobenzene	ND	ND	ND	ND	ND	0.020	ug/L
1,1,1-Trichloroethane	ND	ND	ND	ND	ND	0.020	ug/L
1,1,2-Trichloroethane	ND	ND	ND	ND	ND	0.020	ug/L
Trichloroethylene	**6.58**	**22.5**	**10.3**	**1.43**	**0.267**	0.020	ug/L

ND = Not Detected

Jones Environmental, Inc.
Testing Laboratories
P.O. Box 5387 • Fullerton, CA 92838
(714) 449-9937 • FAX (714) 4499685

JONES ENVIRONMENTAL

LABORATORY RESULTS

Client:	Premier Environmental, Inc.	**Report Date:**	03/19/09
Client Address:	18425 Burbank Blvd., Suite 717 Tarzana, CA 91356	**JEL Ref. No.:**	B-4873
Attn:	Robin Ferber	**Date Sampled:**	03/17/09-03/18/09
		Date Received:	03/17/09-03/18/09
Project	NELCO	**Date Analyzed:**	03/17/09-03/18/09
Project Address:	1107 Kimberly Ave., Fullerton, CA	**Physical State:**	Soil Gas

EPA 8260B- Volatile Organics by GC/MS + Oxygenates

Sample ID:	NS-8-14	NS-8-4	NS-10-32	NS-10-24	NS-10-14	**Practical Quantitation Limits**	**Units**
Analytes:							
Trichlorofluoromethane	ND	ND	ND	ND	ND	0.020	ug/L
1,2,3-Trichloropropane	ND	ND	ND	ND	ND	0.020	ug/L
1,2,4-Trimethylbenzene	ND	ND	ND	ND	ND	0.020	ug/L
1,3,5-Trimethylbenzene	ND	ND	ND	ND	ND	0.020	ug/L
Vinyl chloride	ND	ND	ND	ND	ND	0.020	ug/L
Xylenes	ND	ND	ND	ND	ND	0.020	ug/L
MTBE	ND	ND	ND	ND	ND	0.020	ug/L
Ethyl-tert-butylether	ND	ND	ND	ND	ND	0.020	ug/L
Di-isopropylether	ND	ND	ND	ND	ND	0.020	ug/L
tert-amylmethylether	ND	ND	ND	ND	ND	0.020	ug/L
tert-Butylalcohol	ND	ND	ND	ND	ND	0.100	ug/L
TIC							
n-Propanol	ND	ND	ND	ND	ND	0.020	ug/L
Dilution Factor	1	1	1	1	1		
Surrogate Recovery :						**QC Limits**	
Dibromofluoromethane	102%	96%	96%	96%	94%	60 - 140	
Toluene-d_8	96%	96%	101%	98%	97%	60 - 140	
4-Bromofluorobenzene	100%	101%	96%	103%	97%	60 - 140	

ND = Not Detected

Jones Environmental, Inc.
Testing Laboratories
P.O. Box 5387 • Fullerton, CA 92838
(714) 449-9937 • FAX (714) 4499685

JONES ENVIRONMENTAL

LABORATORY RESULTS

Client:	Premier Environmental, Inc.	**Report Date:**	03/19/09
Client Address:	18425 Burbank Blvd., Suite 717 Tarzana, CA 91356	**JEL Ref. No.:**	B-4873
Attn:	Robin Ferber	**Date Sampled:**	03/17/09-03/18/09
		Date Received:	03/17/09-03/18/09
Project	NELCO	**Date Analyzed:**	03/17/09-03/18/09
Project Address:	1107 Kimberly Ave., Fullerton, CA	**Physical State:**	Soil Gas

EPA 8260B- Volatile Organics by GC/MS + Oxygenates

Sample ID:	NS-10-4	NS-9-32	NS-9-24	NS-9-14	NS-9-4	**Practical Quantitation Limits**	**Units**
Analytes:							
Benzene	ND	ND	ND	ND	ND	0.020	ug/L
Bromobenzene	ND	ND	ND	ND	ND	0.020	ug/L
Bromodichloromethane	ND	ND	ND	ND	ND	0.020	ug/L
Bromoform	ND	ND	ND	ND	ND	0.020	ug/L
n-Butylbenzene	ND	ND	ND	ND	ND	0.020	ug/L
sec-Butylbenzene	ND	ND	ND	ND	ND	0.020	ug/L
tert-Butylbenzene	ND	ND	ND	ND	ND	0.020	ug/L
Carbon tetrachloride	ND	ND	ND	ND	ND	0.020	ug/L
Chlorobenzene	ND	ND	ND	ND	ND	0.020	ug/L
Chloroethane	ND	ND	ND	ND	ND	0.020	ug/L
Chloroform	ND	ND	ND	ND	ND	0.020	ug/L
Chloromethane	ND	ND	ND	ND	ND	0.020	ug/L
2-Chlorotoluene	ND	ND	ND	ND	ND	0.020	ug/L
4-Chlorotoluene	ND	ND	ND	ND	ND	0.020	ug/L
Dibromochloromethane	ND	ND	ND	ND	ND	0.020	ug/L
1,2-Dibromo-3-chloropropane	ND	ND	ND	ND	ND	0.020	ug/L
1,2-Dibromoethane (EDB)	ND	ND	ND	ND	ND	0.020	ug/L
Dibromomethane	ND	ND	ND	ND	ND	0.020	ug/L
1,2- Dichlorobenzene	ND	ND	ND	ND	ND	0.020	ug/L
1,3-Dichlorobenzene	ND	ND	ND	ND	ND	0.020	ug/L
1,4-Dichlorobenzene	ND	ND	ND	ND	ND	0.020	ug/L
Dichlorodifluoromethane	ND	ND	**0.168**	ND	ND	0.020	ug/L
1,1-Dichloroethane	ND	ND	ND	ND	ND	0.020	ug/L
1,2-Dichloroethane	ND	ND	ND	ND	ND	0.020	ug/L
1,1-Dichloroethene	ND	**1.50**	**0.302**	**0.472**	ND	0.020	ug/L

ND = Not Detected

Jones Environmental, Inc.
Testing Laboratories
P.O. Box 5387 • Fullerton, CA 92838
(714) 449-9937 • FAX (714) 4499685

JONES ENVIRONMENTAL

LABORATORY RESULTS

Client:	Premier Environmental, Inc.	**Report Date:**	03/19/09
Client Address:	18425 Burbank Blvd., Suite 717 Tarzana, CA 91356	**JEL Ref. No.:**	B-4873
Attn:	Robin Ferber	**Date Sampled:**	03/17/09-03/18/09
		Date Received:	03/17/09-03/18/09
Project	NELCO	**Date Analyzed:**	03/17/09-03/18/09
Project Address:	1107 Kimberly Ave., Fullerton, CA	**Physical State:**	Soil Gas

EPA 8260B- Volatile Organics by GC/MS + Oxygenates

Sample ID:	NS-10-4	NS-9-32	NS-9-24	NS-9-14	NS-9-4	**Practical Quantitation Limits**	**Units**
Analytes:							
cis-1,2-Dichloroethene	ND	ND	ND	ND	ND	0.020	ug/L
trans-1,2-Dichloroethene	ND	ND	ND	ND	ND	0.020	ug/L
1,2-Dichloropropane	ND	ND	ND	ND	ND	0.020	ug/L
1,3-Dichloropropane	ND	ND	ND	ND	ND	0.020	ug/L
2,2-Dichloropropane	ND	ND	ND	ND	ND	0.020	ug/L
1,1-Dichloropropene	ND	ND	ND	ND	ND	0.020	ug/L
cis-1,3-Dichloropropene	ND	ND	ND	ND	ND	0.020	ug/L
trans-1,3-Dichloropropene	ND	ND	ND	ND	ND	0.020	ug/L
Ethylbenzene	ND	ND	ND	ND	ND	0.020	ug/L
Freon 113	ND	ND	**0.035**	ND	ND	0.020	ug/L
Hexachlorobutadiene	ND	ND	ND	ND	ND	0.020	ug/L
Isopropylbenzene	ND	ND	ND	ND	ND	0.020	ug/L
4-Isopropyltoluene	ND	ND	ND	ND	ND	0.020	ug/L
Methylene chloride	ND	ND	ND	ND	ND	0.020	ug/L
Naphthalene	ND	ND	ND	ND	ND	0.020	ug/L
n-Propylbenzene	ND	ND	ND	ND	ND	0.020	ug/L
Styrene	ND	ND	ND	ND	ND	0.020	ug/L
1,1,1,2-Tetrachloroethane	ND	ND	ND	ND	ND	0.020	ug/L
1,1,2,2-Tetrachloroethane	ND	ND	ND	ND	ND	0.020	ug/L
Tetrachloroethylene	ND	**7.10**	**2.64**	**0.722**	ND	0.020	ug/L
Toluene	ND	ND	ND	ND	ND	0.020	ug/L
1,2,3-Trichlorobenzene	ND	ND	ND	ND	ND	0.020	ug/L
1,2,4-Trichlorobenzene	ND	ND	ND	ND	ND	0.020	ug/L
1,1,1-Trichloroethane	ND	ND	ND	ND	ND	0.020	ug/L
1,1,2-Trichloroethane	ND	ND	ND	ND	ND	0.020	ug/L
Trichloroethylene	ND	**5.86**	**2.51**	**0.852**	ND	0.020	ug/L

ND = Not Detected

Jones Environmental, Inc.
Testing Laboratories
P.O. Box 5387 • Fullerton, CA 92838
(714) 449-9937 • FAX (714) 4499685

JONES ENVIRONMENTAL

LABORATORY RESULTS

Client:	Premier Environmental, Inc.	**Report Date:**	03/19/09
Client Address:	18425 Burbank Blvd., Suite 717 Tarzana, CA 91356	**JEL Ref. No.:**	B-4873
Attn:	Robin Ferber	**Date Sampled:**	03/17/09-03/18/09
		Date Received:	03/17/09-03/18/09
Project	NELCO	**Date Analyzed:**	03/17/09-03/18/09
Project Address:	1107 Kimberly Ave., Fullerton, CA	**Physical State:**	Soil Gas

EPA 8260B- Volatile Organics by GC/MS + Oxygenates

Sample ID:	NS-10-4	NS-9-32	NS-9-24	NS-9-14	NS-9-4	**Practical Quantitation Limits**	**Units**
Analytes:							
Trichlorofluoromethane	ND	ND	ND	ND	ND	0.020	ug/L
1,2,3-Trichloropropane	ND	ND	ND	ND	ND	0.020	ug/L
1,2,4-Trimethylbenzene	ND	ND	ND	ND	ND	0.020	ug/L
1,3,5-Trimethylbenzene	ND	ND	ND	ND	ND	0.020	ug/L
Vinyl chloride	ND	ND	ND	ND	ND	0.020	ug/L
Xylenes	ND	ND	ND	ND	ND	0.020	ug/L
MTBE	ND	ND	ND	ND	ND	0.020	ug/L
Ethyl-tert-butylether	ND	ND	ND	ND	ND	0.020	ug/L
Di-isopropylether	ND	ND	ND	ND	ND	0.020	ug/L
tert-amylmethylether	ND	ND	ND	ND	ND	0.020	ug/L
tert-Butylalcohol	ND	ND	ND	ND	ND	0.100	ug/L
TIC							
n-Propanol	ND	ND	ND	ND	ND	0.020	ug/L
Dilution Factor	1	1	1	1	1		
Surrogate Recovery :						**QC Limits**	
Dibromofluoromethane	102%	97%	95%	96%	103%	60 - 140	
Toluene-d_8	98%	99%	97%	97%	99%	60 - 140	
4-Bromofluorobenzene	104%	96%	101%	95%	103%	60 - 140	

ND = Not Detected

Jones Environmental, Inc.
Testing Laboratories
P.O. Box 5387 • Fullerton, CA 92838
(714) 449-9937 • FAX (714) 4499685

JONES ENVIRONMENTAL

LABORATORY RESULTS

Client:	Premier Environmental, Inc.	**Report Date:**	03/19/09
Client Address:	18425 Burbank Blvd., Suite 717 Tarzana, CA 91356	**JEL Ref. No.:**	B-4873
Attn:	Robin Ferber	**Date Sampled:**	03/17/09-03/18/09
		Date Received:	03/17/09-03/18/09
Project	NELCO	**Date Analyzed:**	03/17/09-03/18/09
Project Address:	1107 Kimberly Ave., Fullerton, CA	**Physical State:**	Soil Gas

EPA 8260B- Volatile Organics by GC/MS + Oxygenates

Sample ID:	NS-8-4 DUP	**Practical Quantitation Limits**	**Units**
Analytes:			
Benzene	ND	0.020	ug/L
Bromobenzene	ND	0.020	ug/L
Bromodichloromethane	ND	0.020	ug/L
Bromoform	ND	0.020	ug/L
n-Butylbenzene	ND	0.020	ug/L
sec-Butylbenzene	ND	0.020	ug/L
tert-Butylbenzene	ND	0.020	ug/L
Carbon tetrachloride	ND	0.020	ug/L
Chlorobenzene	ND	0.020	ug/L
Chloroethane	ND	0.020	ug/L
Chloroform	ND	0.020	ug/L
Chloromethane	ND	0.020	ug/L
2-Chlorotoluene	ND	0.020	ug/L
4-Chlorotoluene	ND	0.020	ug/L
Dibromochloromethane	ND	0.020	ug/L
1,2-Dibromo-3-chloropropane	ND	0.020	ug/L
1,2-Dibromoethane (EDB)	ND	0.020	ug/L
Dibromomethane	ND	0.020	ug/L
1,2- Dichlorobenzene	ND	0.020	ug/L
1,3-Dichlorobenzene	ND	0.020	ug/L
1,4-Dichlorobenzene	ND	0.020	ug/L
Dichlorodifluoromethane	ND	0.020	ug/L
1,1-Dichloroethane	ND	0.020	ug/L
1,2-Dichloroethane	ND	0.020	ug/L
1,1-Dichloroethene	ND	0.020	ug/L

ND = Not Detected

Jones Environmental, Inc.
Testing Laboratories
P.O. Box 5387 • Fullerton, CA 92838
(714) 449-9937 • FAX (714) 4499685

JONES ENVIRONMENTAL

LABORATORY RESULTS

Client:	Premier Environmental, Inc.	**Report Date:**	03/19/09
Client Address:	18425 Burbank Blvd., Suite 717 Tarzana, CA 91356	**JEL Ref. No.:**	B-4873
Attn:	Robin Ferber	**Date Sampled:**	03/17/09-03/18/09
		Date Received:	03/17/09-03/18/09
Project	NELCO	**Date Analyzed:**	03/17/09-03/18/09
Project Address:	1107 Kimberly Ave., Fullerton, CA	**Physical State:**	Soil Gas

EPA 8260B- Volatile Organics by GC/MS + Oxygenates

Sample ID:	NS-8-4 DUP	**Practical Quantitation Limits**	**Units**
Analytes:			
cis-1,2-Dichloroethene	ND	0.020	ug/L
trans-1,2-Dichloroethene	ND	0.020	ug/L
1,2-Dichloropropane	ND	0.020	ug/L
1,3-Dichloropropane	ND	0.020	ug/L
2,2-Dichloropropane	ND	0.020	ug/L
1,1-Dichloropropene	ND	0.020	ug/L
cis-1,3-Dichloropropene	ND	0.020	ug/L
trans-1,3-Dichloropropene	ND	0.020	ug/L
Ethylbenzene	ND	0.020	ug/L
Freon 113	ND	0.020	ug/L
Hexachlorobutadiene	ND	0.020	ug/L
Isopropylbenzene	ND	0.020	ug/L
4-Isopropyltoluene	ND	0.020	ug/L
Methylene chloride	ND	0.020	ug/L
Naphthalene	ND	0.020	ug/L
n-Propylbenzene	ND	0.020	ug/L
Styrene	ND	0.020	ug/L
1,1,1,2-Tetrachloroethane	ND	0.020	ug/L
1,1,2,2-Tetrachloroethane	ND	0.020	ug/L
Tetrachloroethylene	**2.27**	0.020	ug/L
Toluene	ND	0.020	ug/L
1,2,3-Trichlorobenzene	ND	0.020	ug/L
1,2,4-Trichlorobenzene	ND	0.020	ug/L
1,1,1-Trichloroethane	ND	0.020	ug/L
1,1,2-Trichloroethane	ND	0.020	ug/L
Trichloroethylene	**22.6**	0.020	ug/L

ND = Not Detected

Jones Environmental, Inc.
Testing Laboratories
P.O. Box 5387 • Fullerton, CA 92838
(714) 449-9937 • FAX (714) 4499685

JONES ENVIRONMENTAL

LABORATORY RESULTS

Client:	Premier Environmental, Inc.	**Report Date:**	03/19/09
Client Address:	18425 Burbank Blvd., Suite 717 Tarzana, CA 91356	**JEL Ref. No.:**	B-4873
Attn:	Robin Ferber	**Date Sampled:**	03/17/09-03/18/09
		Date Received:	03/17/09-03/18/09
Project	NELCO	**Date Analyzed:**	03/17/09-03/18/09
Project Address:	1107 Kimberly Ave., Fullerton, CA	**Physical State:**	Soil Gas

EPA 8260B- Volatile Organics by GC/MS + Oxygenates

Sample ID:	NS-8-4 DUP	**Practical Quantitation Limits**	**Units**
Analytes:			
Trichlorofluoromethane	ND	0.020	ug/L
1,2,3-Trichloropropane	ND	0.020	ug/L
1,2,4-Trimethylbenzene	ND	0.020	ug/L
1,3,5-Trimethylbenzene	ND	0.020	ug/L
Vinyl chloride	ND	0.020	ug/L
Xylenes	ND	0.020	ug/L
MTBE	ND	0.020	ug/L
Ethyl-tert-butylether	ND	0.020	ug/L
Di-isopropylether	ND	0.020	ug/L
tert-amylmethylether	ND	0.020	ug/L
tert-Butylalcohol	ND	0.100	ug/L
TIC			
n-Propanol	ND	0.020	ug/L
Dilution Factor	1		

Surrogate Recovery :		**QC Limits**
Dibromofluoromethane	97%	60 - 140
Toluene-d_8	97%	60 - 140
4-Bromofluorobenzene	92%	60 - 140

ND = Not Detected

Jones Environmental, Inc.
Testing Laboratories
P.O. Box 5387 • Fullerton, CA 92838
(714) 449-9937 • FAX (714) 4499685

JONES ENVIRONMENTAL

QUALITY CONTROL INFORMATION

Client:	Premier Environmental, Inc.	**Report Date:**	03/19/09
Client Address:	18425 Burbank Blvd., Suite 717 Tarzana, CA 91356	**JEL Ref. No.:**	B-4873
Attn:	Robin Ferber	**Date Sampled:**	03/17/09-03/18/09
		Date Received:	03/17/09-03/18/09
Project	NELCO	**Date Analyzed:**	03/17/09-03/18/09
Project Address:	1107 Kimberly Ave., Fullerton, CA	**Physical State:**	Soil Gas

EPA 8260B- Volatile Organics by GC/MS + Oxygenates

Sample Spiked: AMBIENT AIR

Parameter	MS Recovery (%)	MSD Recovery (%)	RPD	Acceptability Range (%)
1,1-Dichloroethylene	112%	112%	0.6%	60 - 140
Benzene	108%	113%	4.9%	60 - 140
Trichloroethylene	100%	101%	1.1%	60 - 140
Toluene	100%	104%	3.6%	60 - 140
Chlorobenzene	111%	114%	2.5%	60 - 140

Sample Spiked: AMBIENT AIR

Parameter	MS Recovery (%)	MSD Recovery (%)	RPD	Acceptability Range (%)
1,1-Dichloroethylene	107%	104%	2.4%	60 - 140
Benzene	109%	106%	2.6%	60 - 140
Trichloroethylene	113%	108%	4.4%	60 - 140
Toluene	98%	95%	2.7%	60 - 140
Chlorobenzene	102%	98%	4.6%	60 - 140

Method Blank = Not Detected

MS = Matrix Spike
MSD = Matrix Spike Duplicate
RPD = Relative Percent Difference

Jones Environmental, Inc.
Testing Laboratories
P.O. Box 5387 • Fullerton, CA 92838
(714) 449-9937 • FAX (714) 4499685

JONES ENVIRONMENTAL

QUALITY CONTROL INFORMATION

Client:	Premier Environmental, Inc.	**Report Date:**	03/19/09
Client Address:	18425 Burbank Blvd., Suite 717 Tarzana, CA 91356	**JEL Ref. No.:**	B-4873
Attn:	Robin Ferber	**Date Sampled:**	03/17/09-03/18/09
		Date Received:	03/17/09-03/18/09
Project	NELCO	**Date Analyzed:**	03/17/09-03/18/09
Project Address:	1107 Kimberly Ave., Fullerton, CA	**Physical State:**	Soil Gas

EPA 8260B- Volatile Organics by GC/MS + Oxygenates

Sample Spiked: AMBIENT AIR

Parameter	MS Recovery (%)	MSD Recovery (%)	RPD	Acceptability Range (%)
1,1-Dichloroethylene	106%	104%	1.4%	60 - 140
Benzene	96%	97%	0.6%	60 - 140
Trichloroethylene	100%	100%	0.2%	60 - 140
Toluene	89%	93%	4.4%	60 - 140
Chlorobenzene	98%	103%	4.8%	60 - 140

Sample Spiked: AMBIENT AIR

Parameter	MS Recovery (%)	MSD Recovery (%)	RPD	Acceptability Range (%)
1,1-Dichloroethylene	107%	107%	0.0%	60 - 140
Benzene	102%	101%	1.1%	60 - 140
Trichloroethylene	111%	108%	3.2%	60 - 140
Toluene	93%	93%	0.4%	60 - 140
Chlorobenzene	95%	94%	1.1%	60 - 140

Method Blank = Not Detected

MS = Matrix Spike
MSD = Matrix Spike Duplicate
RPD = Relative Percent Difference

NES ENVIRONMENTAL
TESTING LABORATORIES

P.O. Box 5387
Fullerton, CA 92838
(714) 449-9937
Fax (714) 449-9685

Chain-of-Custody Record

Client: PREMIER ENVIRONMENTAL

Date: 3/17/09

Project Name: NELLO

Client Project #:

Project Address: 1107 KIMBERLY AVE. FULLERTON, CA

Project Contact: ROBIN FORSTER

Turn Around Requested:
- ☐ Immediate Attention
- ☐ Rush 24-48 Hours
- ☐ Rush 72-96 Hours
- ☐ Normal
- ☒ Mobile Lab

SOIL GAS
Purge Vol: ☐ 1P ☐ 3P ☐ 7P
Tracer: n-PROPANE
Purge Rate: 200 cc/min

JEL Project #: B-4873

Page 1 of 4

Lab Use Only
Sample Condition as Received:
Chilled ☐ yes ☒ no
Sealed ☑ yes ☐ no

Analysis Requested: 8260 (Gas)

Sample ID	Purge Volume	Discussion	Date	Time	Laboratory Sample Number	Sample Matrix: Soil (S), Sludge (SL), Aqueous (A), Soil Gas (SG)	8260 (Gas)							Number of Containers	Remarks/Special Instructions
NN-4-32' 1P	223	1 Purge Volume	3/17/09	05:45	B-4873-1	SG	X							1	GLASS GAS TIGHT SYRINGE
NN-4-15' 1P	147	" "	3/17/09	16:00	B-4873-2	SG	X							1	
NN-4-32' 3P	670	3 Purge Volume	3/17/09	16:04	B-4873-3	SG	X							1	
NN-4-15' 3P	441	" "	3/17/09	16:18	B-4873-4	SG	X							1	
NN-4-32' 7P	1564	7 Purge Volume	3/17/09	16:23	B-4873-5	SG	X							1	
NN-4-15 7P	1029	" "	3/17/09	16:37	B-4873-6	SG	X							1	
NN-4-24'	1312	" "	3/17/09	16:43	B-4873-7	SG	X							1	
NN-1-31'	1533	" "	3/17/09	16:56	B-4873-8	SG	X							1	
NN-1-24'	1312	" "	3/17/09	17:02	B-4873-9	SG	X							1	
NN-1-8'	808	" "	3/17/09	17:14	B-4873-10	SG	X							1	

❶ Relinquished by (signature)	Date 3/18/09	❷ Received by (signature)	Date 3/18/09	Total Number of Containers
Company c/o Premier Environmental Services	Time 18:05	Company JEL	Time 18:05	
❸ Relinquished by (signature)	Date	❹ Received by Laboratory (signature)	Date	
Company	Time	Company	Time	

The delivery of samples and the signature on this Chain of Custody form constitutes authorization to perform the analyses specified above under the Terms and Conditions set forth on the back hereof.

JONES ENVIRONMENTAL
TESTING LABORATORIES

P.O. Box 5387
Fullerton, CA 92838
(714) 449-9937
Fax (714) 449-9685

Chain-of-Custody Record

Client: PREMIER ENVIRONMENTAL
Date: 3/18/09
Project Name: NELCO
Client Project #:
Project Address: 1100-1107 KIMBERLY AVE, FULLERTON, CA
Project Contact: ROBIN FRABER

Turn Around Requested:
- ☐ Immediate Attention
- ☐ Rush 24-48 Hours
- ☐ Rush 72-96 Hours
- ☐ Normal
- ☒ Mobile Lab

SOIL GAS
Purge Vol: ☐ 1P ☐ 3P ☑ 7P
Tracer: n-PROPANOL
Purge Rate: ~200 cc/min

JEL Project #: B-4873
Page 2 of 4

Lab Use Only
Sample Condition as Received:
Chilled ☐ yes ☑ no
Sealed ☑ yes ☐ no

Analysis Requested: SGW (FULL)

Sample ID	Purge Volume	Discussion	Date	Time	Laboratory Sample Number	Sample Matrix: Soil (S), Sludge (SL), Aqueous (A), Soil Gas (SG)	SGW (FULL)						Number of Containers	Remarks/Special Instructions
NN-2-32'	1564	7 Purge Volumes	3/18/09	10:22	B-4873-11	SG	X						1	GLASS GAS TIGHT SYRINGE
NN-2-24'	1312	" "	3/18/09	10:41	B-4873-12	SG	X						1	
NN-2-15'	1024	" "	3/18/09	11:00	B-4873-13	SG	X						1	
NN-3-32'	1564	" "	3/18/09	11:44	B-4873-14	SG	X						1	
NN-3-24'	1312	" "	3/18/09	12:02	B-4873-15	SG	X						1	
NN-3-15'	1024	" "	3/18/09	12:28	B-4873-16	SG	X						1	
NS-7-32'	1564	" "	3/18/09	12:47 13:28	B-4873-17	SG	X						1	
NN-3-24' DUP	1312	" "	3/18/09	13:06	B-4873-18	SG	X						1	
NS-7-24'	1312	" "	3/18/09	13:12	B-4873-19	SG	X		LOW FLOW				1	
NS-7-15'	1024	" "	3/18/09	13:26	B-4873-20	SG	X		LOW FLOW				1	

Total Number of Containers

❶ Relinquished by (signature)	Date 3/18/09	❷ Received by (signature)	Date 3/18/09
Company c/o Premier Environmental Services	Time 18:05	Company JEL	Time 18:05
❸ Relinquished by (signature)	Date	❹ Received by Laboratory (signature)	Date
Company	Time	Company	Time

The delivery of samples and the signature on this Chain of Custody form constitutes authorization to perform the analyses specified above under the Terms and Conditions set forth on the back hereof.

JONES ENVIRONMENTAL
TESTING LABORATORIES

P.O. Box 5387
Fullerton, CA 92838
(714) 449-9937
Fax (714) 449-9685

Chain-of-Custody Record

Client: Premier Environmental
Date: 3/18/09
Project Name: Nelco
Client Project #:
Project Address: 1100-1107 E. Kimberly Ave. Fullerton, CA
Project Contact: Robin Ferber

Turn Around Requested:
- ☐ Immediate Attention
- ☐ Rush 24-48 Hours
- ☐ Rush 72-96 Hours
- ☐ Normal
- ☒ Mobile Lab

SOIL GAS
Purge Vol: ☐ 1P ☐ 3P ☒ 7P
Tracer: N-Propanol
Purge Rate: ~200 cc/min

Analysis Requested

JEL Project #: B-4873
Page 3 of 4

Lab Use Only
Sample Condition as Received:
Chilled ☐ yes ☒ no
Sealed ☒ yes ☐ no

Sample ID	Purge Volume	Discussion	Date	Time	Laboratory Sample Number	Sample Matrix: Soil (S), Sludge (SL), Aqueous (A), Soil Gas (SG)	8260 (Full)						Number of Containers	Remarks/Special Instructions
NS-7-4'	6[illegible]	7 Purge Volume	3/18/09	13:44	B-4873-21	SG	X						1	Glass Gas Tight Syringe
NN-5-32'	1546	" "	3/18/09	13:48	B-4873-22	SG	X						1	
NN-5-24'	1312	" "	3/18/09	14:01 14:41	B-4873-23	SG	X						1	
NN-5-15'			3/18/09	14:08	B-4873-24	SG	NOT ABLE TO WITHDRAW SOIL GAS SAMPLE							
NS-8-32'	1546	" "	3/18/09	15:00	B-4873-25	SG	X						1	
NS-8-24'	1312	" "	3/18/09	15:10	B-4873-26	SG	X						1	
NS-8-14'	998	" "	3/18/09	15:19	B-4873-27	SG	X						1	
NS-8-4'	682	" "	3/18/09	15:28	B-4873-28	SG	X						1	
NS-10-32'	1546	" "	3/18/09	15:43	B-4873-29	SG	X						1	
NS-10-24'	1312	" "	3/18/09	15:50	B-4873-30	SG	X						1	

❶ Relinquished by (signature) [signature]	Date 3/18/09	❷ Received by (signature) [signature]	Date 3/18/09		Total Number of Containers
Company c/o Premier Environmental Service	Time 18:05	Company JEL	Time 18:05		
❸ Relinquished by (signature)	Date	❹ Received by Laboratory (signature)	Date		
Company	Time	Company	Time		

The delivery of samples and the signature on this Chain of Custody form constitutes authorization to perform the analyses specified above under the Terms and Conditions set forth on the back hereof.

JONES ENVIRONMENTAL
TESTING LABORATORIES

P.O. Box 5387
Fullerton, CA 92838
(714) 449-9937
Fax (714) 449-9685

Chain-of-Custody Record

Client: Premier Environmental
Date: 3/18/09
Project Name: Nelco
Client Project #:
Project Address: 1100-1107 E. Kimberly Ave, Fullerton, CA
Project Contact: Robin Fraser

Turn Around Requested:
- ☐ Immediate Attention
- ☐ Rush 24-48 Hours
- ☐ Rush 72-96 Hours
- ☐ Normal
- ☒ Mobile Lab

SOIL GAS
Purge Vol: ☐ 1P ☐ 3P ☑ 7P
Tracer: N-Pentane
Purge Rate: 200 cc/min

JEL Project #: B-4873
Page 4 of 4

Lab Use Only
Sample Condition as Received:
Chilled ☐ yes ☑ no
Sealed ☑ yes ☐ no

Analysis Requested: 8260 (Kim)

Sample ID	Purge Volume	Discussion	Date	Time	Laboratory Sample Number	Sample Matrix: Soil (S), Sludge (SL), Aqueous (A), Soil Gas (SG)	8260 (Kim)							Number of Containers	Remarks/Special Instructions
NS-10-14'	1029	Terminated	3/18/09	16:01	B-4873-31	SG	X							1	Glass Gas Tight Syringe
NS-10-4'	682	" "	3/18/09	16:07	B-4873-32	SG	X							1	
NS-9-32'	1564	" "	3/18/09	16:25	B-4873-33	SG	X							1	
NS-9-24'	1312	" "	3/18/09	16:31	B-4873-34	SG	X							1	
NS-9-14'	1029	" "	3/18/09	16:49	B-4873-35	SG	X							1	
NS-9-4'	682	" "	3/18/09	17:01	B-4873-36	SG	X							1	
NS-8-4' DUP	682	" "	3/18/09	17:14	B-4873-37	SG	X							1	

1 Relinquished by (signature)	Date 3/18/09	2 Received by (signature)	Date 3/18/09	Total Number of Containers
Company c/o Premier Environmental Services	Time 16:05	Company JEL	Time 18:05	The delivery of samples and the signature on this Chain of Custody form constitutes authorization to perform the analyses specified above under the Terms and Conditions set forth on the back hereof.
3 Relinquished by (signature)	Date	4 Received by Laboratory (signature)	Date	
Company	Time	Company	Time	

South Coast
Air Quality Management District
21865 Copley Drive, Diamond Bar, CA 91765-4178
(909) 396-2000 · www.aqmd.gov

November 2, 2010

Jim Stewart
Vice President
Nelco Products, Inc. (Facility ID 15558)
1411 East Orangethorpe Avenue
Fullerton, CA 92831

Subject: Final Title V Renewal Permit

Dear Mr. Stewart,

Enclosed is your final Title V renewal permit that has been issued by the South Coast Air Quality Management District (AQMD) under Application No. 505600 for your facility located at 1100, 1107 Kimberly Avenue, Anaheim, CA 92801.

Please review all sections of your Title V renewal permit carefully and make sure that you comply with all requirements including, but not limited to, the monitoring, recordkeeping, and reporting requirements (i.e. semi-annual monitoring report, annual compliance certification report, etc.) specified in this Title V permit. All reporting forms can be downloaded from the AQMD website at http://www.aqmd.gov/titlev/apply.html.

Thank you for providing the necessary information that allowed the AQMD to complete the renewal of your Title V permit. If you have any questions, please contact Todd Iwata at (909) 396-2574.

Sincerely,

Fred Lettice
Senior Manager
Coating, Printing, Aerospace
& Metal Finishing Operations

FEL

Enclosures

FACILITY PERMIT TO OPERATE

NELCO PRODUCTS INC
1100-07 E KIMBERLY AVE
ANAHEIM, CA 92801

NOTICE

IN ACCORDANCE WITH RULE 206, THIS PERMIT TO OPERATE OR A COPY THEREOF MUST BE KEPT AT THE LOCATION FOR WHICH IT IS ISSUED.

THIS PERMIT DOES NOT AUTHORIZE THE EMISSION OF AIR CONTAMINANTS IN EXCESS OF THOSE ALLOWED BY DIVISION 26 OF THE HEALTH AND SAFETY CODE OF THE STATE OF CALIFORNIA OR THE RULES OF THE SOUTH COAST AIR QUALITY MANAGEMENT DISTRICT. THIS PERMIT SHALL NOT BE CONSTRUED AS PERMISSION TO VIOLATE EXISTING LAWS, ORDINANCES, REGULATIONS OR STATUTES OF ANY OTHER FEDERAL, STATE OR LOCAL GOVERNMENTAL AGENCIES.

Barry R. Wallerstein, D. Env.
EXECUTIVE OFFICER

By _____ FOR
Mohsen Nazemi, P.E.
Deputy Executive Officer
Engineering & Compliance

FACILITY PERMIT TO OPERATE
NELCO PRODUCTS INC

TABLE OF CONTENTS

Section	Description	Revision #	Date Issued
A	Facility Information	1	11/02/2010
B	RECLAIM Annual Emission Allocation	1	11/02/2010
C	Facility Plot Plan	TO BE DEVELOPED	
D	Facility Description and Equipment Specific Conditions	4	11/02/2010
E	Administrative Conditions	1	11/02/2010
F	RECLAIM Monitoring and Source Testing Requirements	1	11/02/2010
G	Recordkeeping and Reporting Requirements for RECLAIM Sources	1	11/02/2010
H	Permit To Construct and Temporary Permit to Operate	1	11/02/2010
I	Compliance Plans & Schedules	1	11/02/2010
J	Air Toxics	1	11/02/2010
K	Title V Administration	2	11/02/2010

Appendix

A	NOx and SOx Emitting Equipment Exempt From Written Permit Pursuant to Rule 219	1	11/02/2010
B	Rule Emission Limits	1	11/02/2010

FACILITY PERMIT TO OPERATE
NELCO PRODUCTS INC

SECTION A: FACILITY INFORMATION

LEGAL OWNER &/OR OPERATOR:	NELCO PRODUCTS INC
LEGAL OPERATOR (if different than owner):	
EQUIPMENT LOCATION:	1100-07 E KIMBERLY AVE ANAHEIM, CA 92801
MAILING ADDRESS:	1411 E ORANGETHORPE AVE FULLERTON, CA 92831-5297
RESPONSIBLE OFFICIAL:	JIM STEWART
TITLE:	VICE PRESIDENT
TELEPHONE NUMBER:	(714) 879-4293
CONTACT PERSON:	MICK WALKER
TITLE:	ENVIRONMENTAL HEALTH & SAFETY SPECIALIST
TELEPHONE NUMBER:	(714) 870-2210
TITLE V PERMIT ISSUED:	November 02, 2010
TITLE V PERMIT EXPIRATION DATE:	November 01, 2015

TITLE V	RECLAIM	
YES	NOx:	NO
	SOx:	NO
	CYCLE:	0
	ZONE:	COASTAL

SOUTH COAST AIR QUALITY MANAGEMENT DISTRICT
21865 Copley Drive, Diamond Bar, CA 91765

FACILITY PERMIT TO OPERATE
NELCO PRODUCTS INC

SECTION B: RECLAIM ANNUAL EMISSION ALLOCATION

NOT APPLICABLE

FACILITY PERMIT TO OPERATE
NELCO PRODUCTS INC

SECTION C: FACILITY PLOT PLAN

(TO BE DEVELOPED)

Facility Equipment and Requirements
(Section D)

This section consists of a table listing all permitted equipment at the facility, facility wide requirements, all individual Permits to Construct and Permits to Operate issued to various equipment at the facility, and Rule 219-exempt equipment subject to source-specific requirements. Each permit and Rule 219-exempt equipment will list operating conditions including periodic monitoring requirements, and applicable emission limits and requirements that the equipment is subject to. Also included is the rule origin and authority of each emission limit and permit condition.

FACILITY PERMIT TO OPERATE
NELCO PRODUCTS, INC.

PERMITTED EQUIPMENT LIST

THE FOLLOWING IS A LIST OF ALL PERMITS TO CONSTRUCT AND PERMITS TO OPERATE AT THIS FACILITY:

Application number	Permit to Operate number	Equipment description
461024	F90751	HYDROCARBONS MISC BLENDING
461023	F90750	HYDROCARBONS MISC BLENDING
461025	F90752	HYDROCARBONS MISC BLENDING
461026	F90753	HYDROCARBONS MISC BLENDING
461028	F90754	COATING & DRYING EQ. CONT. ORG. WEB
461029	F90755	COATING & DRYING EQ. CONT. ORG. WEB
441599	F75357	AFTERBURNER, DIRECT FLAME
337379	F12977	STORAGE TANK OTHER W/CTL MISC PROD
375327	F37184	ABRASIVE BALSTING (CAB./MAC./ROOM)
375328	F37185	BAGHOUSE, AMBIENT TEMP (>500 SQ. FT.)
461031	F90756	IMPREGNATING EQUIPMENT
441600	F75358	AFTERBURNER, DIRECT FLAME
453547	F81847	STORAGE TANK MISC MATERIALS

NOTE: EQUIPMENT LISTED ABOVE THAT HAVE NO CORRESPONDING PERMITS TO OPERATE NUMBER ARE ISSUED PERMITS TO CONSTRUCT. THE ISSUANCE OR DENIAL OF THEIR PERMITS TO OPERATE IS SUBJECT TO ENGINEERING FINAL REVIEW. ANY OTHER APPLICATIONS THAT ARE STILL BEING PROCESSED AND HAVE NOT BEEN ISSUED PERMITS TO CONSTRUCT OR PERMITS TO OPERATE WILL NOT BE FOUND IN THIS TITLE V PERMIT.

FACILITY PERMIT TO OPERATE
NELCO PRODUCTS, INC.

FACILITY WIDE CONDITION(S)

Condition(s):

1. EXCEPT FOR OPEN ABRASIVE BLASTING OPERATIONS, THE OPERATOR SHALL NOT DISCHARGE INTO THE ATMOSPHERE FROM ANY SINGLE SOURCE OF EMISSIONS WHATSOEVER ANY AIR CONTAMINANT FOR A PERIOD OR PERIODS AGGREGATING MORE THAN THREE MINUTES IN ANY ONE HOUR WHICH IS:

   A. AS DARK OR DARKER IN SHADE AS THAT DESIGNATED NO. 1 ON THE RINGELMANN CHART, AS PUBLISHED BY THE UNITED STATES BUREAU OF MINES; OR

   B. OF SUCH OPACITY AS TO OBSCURE AN OBSERVER'S VIEW TO A DEGREE EQUAL TO OR GREATER THAN DOES SMOKE DESCRIBED IN SUBPARAGRAPH (A) OF THIS CONDITION.

   [RULE 401]

2. THE TOTAL QUANTITY OF VOLATILE ORGANIC COMPOUND (VOC) EMISSIONS DISCHARGED TO THE ATMOSPHERE AT THIS FACILITY SHALL NOT EXCEED 150 POUNDS IN ANY ONE DAY. EMISSIONS SHALL INCLUDE THOSE FROM PERMITTED AND NONPERMITTED EQUIPMENT. FOR EQUIPMENT THAT IS VENTED TO AIR POLLUTION CONTROL (APC) EQUIPMENT, VOC EMISSIONS SHALL BE CALCULATED USING THE REQUIRED OVERALL CONTROL EFFICIENCY SPECIFIED IN THE PERMIT FOR THE APC EQUIPMENT.
   [RULE 109, 1303(b)(2)-OFFSET]

3. THE OPERATOR SHALL COMPLY WITH RULE 109 (RECORDKEEPING FOR VOLATILE ORGANIC COMPOUND EMISSIONS).
   [RULE 109, 1303(b)(2)-OFFSET]

4. IN ADDITION TO THE RECORD KEEPING REQUIREMENTS IN RULE 109, THE OPERATOR SHALL KEEP ADEQUATE RECORDS FOR THIS FACILITY TO VERIFY DAILY VOC EMISSIONS IN POUNDS AND THE VOC CONTENT OF EACH MATERIAL, AS APPLIED (INCLUDING WATER AND EXEMPT COMPOUNDS). ALL RECORDS SHALL BE PREPARED IN A FORMAT WHICH IS ACCEPTABLE TO THE DISTRICT, SHALL BE RETAINED AT THE FACILITY FOR FIVE YEARS AND SHALL BE MADE AVAILABLE TO ANY DISTRICT REPRESENTATIVE UPON REQUEST.
   [RULE 109, 1303(b)(2)-OFFSET]

5. MATERIAL SAFETY DATA SHEETS FOR ALL MATERIALS USED AT THIS FACILITY SHALL BE KEPT CURRENT AND BE MADE AVAILABLE TO DISTRICT PERSONNEL UPON REQUEST.
   [RULE 109, 1303(b)(2)-OFFSET]

FACILITY PERMIT TO OPERATE
NELCO PRODUCTS, INC.

PERMIT TO OPERATE

Permit No. F90751
A/N 461024

Equipment Description:

MIXING TANK NO. 1, 3'-10" DIA. X 3'-6" H., 300 GALLON CAPACITY.

Conditions:

1. OPERATION OF THIS EQUIPMENT SHALL BE CONDUCTED IN ACCORDANCE WITH ALL DATA AND SPECIFICATIONS SUBMITTED WITH THE APPLICATION UNDER WHICH THIS PERMIT IS ISSUED UNLESS OTHERWISE NOTED BELOW.
[RULE 204]

2. THIS EQUIPMENT SHALL BE PROPERLY MAINTAINED AND KEPT IN GOOD OPERATING CONDITION AT ALL TIMES.
[RULE 204]

3. THE TOTAL AMOUNT OF MATERIALS MIXED IN THIS EQUIPMENT SHALL NOT EXCEED 300 GALLONS PER DAY.
[RULE 1303(b)(2)-OFFSET]

4. THE TOTAL QUANTITY OF VOLATILE ORGANIC COMPOUND (VOC) EMISSIONS FROM THE USE OF MATERIALS MIXED IN THIS EQUIPMENT SHALL NOT EXCEED 1 POUND IN ANY ONE DAY. VOC EMISSIONS SHALL BE CALCULATED USING THE FOLLOWING FORMULA:

   DAILY VOC EMISSIONS (LB/DAY) = 0.000024 * VP * MW * Q

   WHERE:
   VP = VAPOR PRESSURE (PSIA)
   MW = MOLECULAR WEIGHT (LB/LB-MOLE)
   Q = FILLING RATE (GAL/DAY)

5. IN ADDITION TO THE RECORDKEEPING REQUIREMENTS OF RULE 109, THE OPERATOR SHALL KEEP ADEQUATE RECORDS FOR THIS EQUIPMENT TO VERIFY DAILY VOC EMISSIONS (LB/DAY), MATERIAL TYPE, MATERIAL TRUE VAPOR PRESSURE (PSIA), MATERIAL MOLECULAR WEIGHT (LB/LB-MOLE), AND THE MATERIAL FILLING RATE (GAL/DAY). ALL RECORDS SHALL BE PREPARED IN A FORMAT WHICH IS ACCEPTABLE TO THE DISTRICT, SHALL BE RETAINED ON THE PREMISES FOR AT LEAST FIVE YEARS AND SHALL BE MADE AVAILABLE TO DISTRICT PERSONNEL UPON REQUEST.
[RULE 109, 1303(b)(2)-OFFSET]

6. MATERIALS USED IN THIS EQUIPMENT SHALL NOT CONTAIN ANY TOXIC AIR CONTAMINANTS IDENTIFIED IN RULE 1401 TABLE 1, EXCEPT DIMETHYLFORMAMIDE, METHYL ETHYL KETONE, METHANOL AND PROPYLENE GLYCOL MONOMETHYL ETHER, WITH AN EFFECTIVE DATE OF

MARCH 4, 2005 OR EARLIER.
[RULE 1401]

Periodic Monitoring:

7. THE OPERATOR SHALL CONDUCT AN INSPECTION FOR VISIBLE EMISSIONS FROM ALL STACKS AND OTHER EMISSION POINTS OF THIS EQUIPMENT WHENEVER THERE IS A PUBLIC COMPLAINT OF VISIBLE EMISSIONS, WHENEVER VISIBLE EMISSIONS ARE OBSERVED, AND ON A SEMI-ANNUAL BASIS, AT LEAST, UNLESS THE EQUIPMENT DID NOT OPERATE DURING THE ENTIRE SEMI-ANNUAL PERIOD. THE ROUTINE SEMI-ANNUAL INSPECTION SHALL BE CONDUCTED WHILE THE EQUIPMENT IS IN OPERATION AND DURING DAYLIGHT HOURS.

IF ANY VISIBLE EMISSIONS (NOT INCLUDING CONDENSED WATER VAPOR) ARE DETECTED THAT LAST MORE THAN THREE MINUTES IN ANY ONE-HOUR, THE OPERATOR SHALL VERIFY AND CERTIFY WITHIN 24 HOURS THAT THE EQUIPMENT CAUSING THE EMISSION AND ANY ASSOCIATED AIR POLLUTION CONTROL EQUIPMENT ARE OPERATING NORMALLY ACCORDING TO THEIR DESIGN AND STANDARD PROCEDURES AND UNDER THE SAME CONDITIONS UNDER WHICH COMPLIANCE WAS ACHIEVED IN THE PAST, AND EITHER:

A. TAKE CORRECTIVE ACTION(S) THAT ELIMINATES THE VISIBLE EMISSIONS WITHIN 24 HOURS AND REPORT THE VISIBLE EMISSIONS AS A POTENTIAL DEVIATION IN ACCORDANCE WITH THE REPORTING REQUIREMENTS IN SECTION K OF THIS PERMIT; OR

B. HAVE A CARB-CERTIFIED SMOKE READER DETERMINE COMPLIANCE WITH THE OPACITY STANDARD, USING EPA METHOD 9 OR THE PROCEDURES IN THE CARB MANUAL "VISIBLE EMISSION EVALUATION", WITHIN THREE BUSINESS DAYS AND REPORT ANY DEVIATIONS TO AQMD.

THE OPERATOR SHALL KEEP THE RECORDS IN ACCORDANCE WITH THE RECORDKEEPING REQUIREMENTS IN SECTION K OF THIS PERMIT AND THE FOLLOWING RECORDS:

A. STACK OR EMISSION POINT IDENTIFICATION;

B. DESCRIPTION OF ANY CORRECTIVE ACTIONS TAKEN TO ABATE VISIBLE EMISSIONS;

C. DATE AND TIME VISIBLE EMISSION WAS ABATED; AND

D. VISIBLE EMISSION OBSERVATION RECORDED BY A CERTIFIED SMOKE READER.

[RULE 3004 (a)(4)]

Emissions And Requirements:

8. THIS EQUIPMENT IS SUBJECT TO THE APPLICABLE REQUIREMENTS OF THE FOLLOWING RULES AND REGULATIONS:

VOC: RULE 1171, SEE APPENDIX B FOR EMISSION LIMITS
PM: RULE 405, SEE APPENDIX B FOR EMISSION LIMITS

FACILITY PERMIT TO OPERATE
NELCO PRODUCTS, INC.

PERMIT TO OPERATE

Permit No. F90750
A/N 461023

Equipment Description:

MIXING TANK NO. 2, 3'-10" DIA. X 3'-6" H., 300 GALLON CAPACITY.

Conditions:

1. OPERATION OF THIS EQUIPMENT SHALL BE CONDUCTED IN ACCORDANCE WITH ALL DATA AND SPECIFICATIONS SUBMITTED WITH THE APPLICATION UNDER WHICH THIS PERMIT IS ISSUED UNLESS OTHERWISE NOTED BELOW.
[RULE 204]

2. THIS EQUIPMENT SHALL BE PROPERLY MAINTAINED AND KEPT IN GOOD OPERATING CONDITION AT ALL TIMES.
[RULE 204]

3. THE TOTAL AMOUNT OF MATERIALS MIXED IN THIS EQUIPMENT SHALL NOT EXCEED 300 GALLONS PER DAY.
[RULE 1303(b)(2)-OFFSET]

4. THE TOTAL QUANTITY OF VOLATILE ORGANIC COMPOUND (VOC) EMISSIONS FROM THE USE OF MATERIALS MIXED IN THIS EQUIPMENT SHALL NOT EXCEED 1 POUND IN ANY ONE DAY. VOC EMISSIONS SHALL BE CALCULATED USING THE FOLLOWING FORMULA:

   DAILY VOC EMISSIONS (LB/DAY) = 0.000024 * VP * MW * Q

   WHERE:
   VP = VAPOR PRESSURE (PSIA)
   MW = MOLECULAR WEIGHT (LB/LB-MOLE)
   Q = FILLING RATE (GAL/DAY)

5. IN ADDITION TO THE RECORDKEEPING REQUIREMENTS OF RULE 109, THE OPERATOR SHALL KEEP ADEQUATE RECORDS FOR THIS EQUIPMENT TO VERIFY DAILY VOC EMISSIONS (LB/DAY), MATERIAL TYPE, MATERIAL TRUE VAPOR PRESSURE (PSIA), MATERIAL MOLECULAR WEIGHT (LB/LB-MOLE), AND THE MATERIAL FILLING RATE (GAL/DAY). ALL RECORDS SHALL BE PREPARED IN A FORMAT WHICH IS ACCEPTABLE TO THE DISTRICT, SHALL BE RETAINED ON THE PREMISES FOR AT LEAST FIVE YEARS AND SHALL BE MADE AVAILABLE TO DISTRICT PERSONNEL UPON REQUEST.
[RULE 109, 1303(b)(2)-OFFSET]

6. MATERIALS USED IN THIS EQUIPMENT SHALL NOT CONTAIN ANY TOXIC AIR CONTAMINANTS IDENTIFIED IN RULE 1401 TABLE 1, EXCEPT DIMETHYLFORMAMIDE, METHYL ETHYL KETONE, METHANOL AND PROPYLENE GLYCOL MONOMETHYL ETHER, WITH AN EFFECTIVE DATE OF

FACILITY PERMIT TO OPERATE
NELCO PRODUCTS, INC.

MARCH 4, 2005 OR EARLIER.
[RULE 1401]

Periodic Monitoring:

7. THE OPERATOR SHALL CONDUCT AN INSPECTION FOR VISIBLE EMISSIONS FROM ALL STACKS AND OTHER EMISSION POINTS OF THIS EQUIPMENT WHENEVER THERE IS A PUBLIC COMPLAINT OF VISIBLE EMISSIONS, WHENEVER VISIBLE EMISSIONS ARE OBSERVED, AND ON A SEMI-ANNUAL BASIS, AT LEAST, UNLESS THE EQUIPMENT DID NOT OPERATE DURING THE ENTIRE SEMI-ANNUAL PERIOD. THE ROUTINE SEMI-ANNUAL INSPECTION SHALL BE CONDUCTED WHILE THE EQUIPMENT IS IN OPERATION AND DURING DAYLIGHT HOURS.

   IF ANY VISIBLE EMISSIONS (NOT INCLUDING CONDENSED WATER VAPOR) ARE DETECTED THAT LAST MORE THAN THREE MINUTES IN ANY ONE-HOUR, THE OPERATOR SHALL VERIFY AND CERTIFY WITHIN 24 HOURS THAT THE EQUIPMENT CAUSING THE EMISSION AND ANY ASSOCIATED AIR POLLUTION CONTROL EQUIPMENT ARE OPERATING NORMALLY ACCORDING TO THEIR DESIGN AND STANDARD PROCEDURES AND UNDER THE SAME CONDITIONS UNDER WHICH COMPLIANCE WAS ACHIEVED IN THE PAST, AND EITHER:

   A. TAKE CORRECTIVE ACTION(S) THAT ELIMINATES THE VISIBLE EMISSIONS WITHIN 24 HOURS AND REPORT THE VISIBLE EMISSIONS AS A POTENTIAL DEVIATION IN ACCORDANCE WITH THE REPORTING REQUIREMENTS IN SECTION K OF THIS PERMIT; OR
   B. HAVE A CARB-CERTIFIED SMOKE READER DETERMINE COMPLIANCE WITH THE OPACITY STANDARD, USING EPA METHOD 9 OR THE PROCEDURES IN THE CARB MANUAL "VISIBLE EMISSION EVALUATION", WITHIN THREE BUSINESS DAYS AND REPORT ANY DEVIATIONS TO AQMD.

   THE OPERATOR SHALL KEEP THE RECORDS IN ACCORDANCE WITH THE RECORDKEEPING REQUIREMENTS IN SECTION K OF THIS PERMIT AND THE FOLLOWING RECORDS:

   A. STACK OR EMISSION POINT IDENTIFICATION;
   B. DESCRIPTION OF ANY CORRECTIVE ACTIONS TAKEN TO ABATE VISIBLE EMISSIONS;
   C. DATE AND TIME VISIBLE EMISSION WAS ABATED; AND
   D. VISIBLE EMISSION OBSERVATION RECORDED BY A CERTIFIED SMOKE READER.

   [RULE 3004 (a)(4)]

Emissions And Requirements:

8. THIS EQUIPMENT IS SUBJECT TO THE APPLICABLE REQUIREMENTS OF THE FOLLOWING RULES AND REGULATIONS:

   VOC: RULE 1171, SEE APPENDIX B FOR EMISSION LIMITS
   PM: RULE 405, SEE APPENDIX B FOR EMISSION LIMITS

FACILITY PERMIT TO OPERATE
NELCO PRODUCTS, INC.

PERMIT TO OPERATE

Permit No. F90752
A/N 461025

Equipment Description:

MIXING TANK NO. 3, 5'-0" DIA. X 4'-2" H., 600 GALLON CAPACITY.

Conditions:

1. OPERATION OF THIS EQUIPMENT SHALL BE CONDUCTED IN ACCORDANCE WITH ALL DATA AND SPECIFICATIONS SUBMITTED WITH THE APPLICATION UNDER WHICH THIS PERMIT IS ISSUED UNLESS OTHERWISE NOTED BELOW.
[RULE 204]

2. THIS EQUIPMENT SHALL BE PROPERLY MAINTAINED AND KEPT IN GOOD OPERATING CONDITION AT ALL TIMES.
[RULE 204]

3. THE TOTAL AMOUNT OF MATERIALS MIXED IN THIS EQUIPMENT SHALL NOT EXCEED 1,200 GALLONS PER DAY.
[RULE 1303(b)(2)-OFFSET]

4. THE TOTAL QUANTITY OF VOLATILE ORGANIC COMPOUND (VOC) EMISSIONS FROM THE USE OF MATERIALS MIXED IN THIS EQUIPMENT SHALL NOT EXCEED 1 POUND IN ANY ONE DAY. VOC EMISSIONS SHALL BE CALCULATED USING THE FOLLOWING FORMULA:

   DAILY VOC EMISSIONS (LB/DAY) = 0.000024 * VP * MW * Q

   WHERE:
   VP = VAPOR PRESSURE (PSIA)
   MW = MOLECULAR WEIGHT (LB/LB-MOLE)
   Q = FILLING RATE (GAL/DAY)

5. IN ADDITION TO THE RECORDKEEPING REQUIREMENTS OF RULE 109, THE OPERATOR SHALL KEEP ADEQUATE RECORDS FOR THIS EQUIPMENT TO VERIFY DAILY VOC EMISSIONS (LB/DAY), MATERIAL TYPE, MATERIAL TRUE VAPOR PRESSURE (PSIA), MATERIAL MOLECULAR WEIGHT (LB/LB-MOLE), AND THE MATERIAL FILLING RATE (GAL/DAY). ALL RECORDS SHALL BE PREPARED IN A FORMAT WHICH IS ACCEPTABLE TO THE DISTRICT, SHALL BE RETAINED ON THE PREMISES FOR AT LEAST FIVE YEARS AND SHALL BE MADE AVAILABLE TO DISTRICT PERSONNEL UPON REQUEST.
[RULES 109, 1303(b)(2)-OFFSET]

6. MATERIALS USED IN THIS EQUIPMENT SHALL NOT CONTAIN ANY TOXIC AIR CONTAMINANTS IDENTIFIED IN RULE 1401 TABLE 1, EXCEPT DIMETHYLFORMAMIDE, METHYL ETHYL KETONE, METHANOL AND PROPYLENE GLYCOL MONOMETHYL ETHER, WITH AN EFFECTIVE DATE OF

MARCH 4, 2005 OR EARLIER.
[RULE 1401]

Periodic Monitoring:

7. THE OPERATOR SHALL CONDUCT AN INSPECTION FOR VISIBLE EMISSIONS FROM ALL STACKS AND OTHER EMISSION POINTS OF THIS EQUIPMENT WHENEVER THERE IS A PUBLIC COMPLAINT OF VISIBLE EMISSIONS, WHENEVER VISIBLE EMISSIONS ARE OBSERVED, AND ON A SEMI-ANNUAL BASIS, AT LEAST, UNLESS THE EQUIPMENT DID NOT OPERATE DURING THE ENTIRE SEMI-ANNUAL PERIOD. THE ROUTINE SEMI-ANNUAL INSPECTION SHALL BE CONDUCTED WHILE THE EQUIPMENT IS IN OPERATION AND DURING DAYLIGHT HOURS.

IF ANY VISIBLE EMISSIONS (NOT INCLUDING CONDENSED WATER VAPOR) ARE DETECTED THAT LAST MORE THAN THREE MINUTES IN ANY ONE-HOUR, THE OPERATOR SHALL VERIFY AND CERTIFY WITHIN 24 HOURS THAT THE EQUIPMENT CAUSING THE EMISSION AND ANY ASSOCIATED AIR POLLUTION CONTROL EQUIPMENT ARE OPERATING NORMALLY ACCORDING TO THEIR DESIGN AND STANDARD PROCEDURES AND UNDER THE SAME CONDITIONS UNDER WHICH COMPLIANCE WAS ACHIEVED IN THE PAST, AND EITHER:

A. TAKE CORRECTIVE ACTION(S) THAT ELIMINATES THE VISIBLE EMISSIONS WITHIN 24 HOURS AND REPORT THE VISIBLE EMISSIONS AS A POTENTIAL DEVIATION IN ACCORDANCE WITH THE REPORTING REQUIREMENTS IN SECTION K OF THIS PERMIT; OR

B. HAVE A CARB-CERTIFIED SMOKE READER DETERMINE COMPLIANCE WITH THE OPACITY STANDARD, USING EPA METHOD 9 OR THE PROCEDURES IN THE CARB MANUAL "VISIBLE EMISSION EVALUATION", WITHIN THREE BUSINESS DAYS AND REPORT ANY DEVIATIONS TO AQMD.

THE OPERATOR SHALL KEEP THE RECORDS IN ACCORDANCE WITH THE RECORDKEEPING REQUIREMENTS IN SECTION K OF THIS PERMIT AND THE FOLLOWING RECORDS:

A. STACK OR EMISSION POINT IDENTIFICATION;

B. DESCRIPTION OF ANY CORRECTIVE ACTIONS TAKEN TO ABATE VISIBLE EMISSIONS;

C. DATE AND TIME VISIBLE EMISSION WAS ABATED; AND

D. VISIBLE EMISSION OBSERVATION RECORDED BY A CERTIFIED SMOKE READER.

[RULE 3004 (a)(4)]

Emissions And Requirements:

8. THIS EQUIPMENT IS SUBJECT TO THE APPLICABLE REQUIREMENTS OF THE FOLLOWING RULES AND REGULATIONS:

VOC: RULE 1171, SEE APPENDIX B FOR EMISSION LIMITS
PM: RULE 405, SEE APPENDIX B FOR EMISSION LIMITS

FACILITY PERMIT TO OPERATE
NELCO PRODUCTS, INC.

PERMIT TO OPERATE

Permit No. F90753
A/N 461026

Equipment Description:

MIXING TANK NO. 4, 5'-0" DIA. X 4'-2" H., 600 GALLON CAPACITY.

Conditions:

1. OPERATION OF THIS EQUIPMENT SHALL BE CONDUCTED IN ACCORDANCE WITH ALL DATA AND SPECIFICATIONS SUBMITTED WITH THE APPLICATION UNDER WHICH THIS PERMIT IS ISSUED UNLESS OTHERWISE NOTED BELOW.
[RULE 204]

2. THIS EQUIPMENT SHALL BE PROPERLY MAINTAINED AND KEPT IN GOOD OPERATING CONDITION AT ALL TIMES.
[RULE 204]

3. THE TOTAL AMOUNT OF MATERIALS MIXED IN THIS EQUIPMENT SHALL NOT EXCEED 1,200 GALLONS PER DAY.
[RULE 1303(b)(2)-OFFSET]

4. THE TOTAL QUANTITY OF VOLATILE ORGANIC COMPOUND (VOC) EMISSIONS FROM THE USE OF MATERIALS MIXED IN THIS EQUIPMENT SHALL NOT EXCEED 1 POUND IN ANY ONE DAY. VOC EMISSIONS SHALL BE CALCULATED USING THE FOLLOWING FORMULA:

   DAILY VOC EMISSIONS (LB/DAY) = 0.000024 * VP * MW * Q

   WHERE:
   VP = VAPOR PRESSURE (PSIA)
   MW = MOLECULAR WEIGHT (LB/LB-MOLE)
   Q = FILLING RATE (GAL/DAY)

5. IN ADDITION TO THE RECORDKEEPING REQUIREMENTS OF RULE 109, THE OPERATOR SHALL KEEP ADEQUATE RECORDS FOR THIS EQUIPMENT TO VERIFY DAILY VOC EMISSIONS (LB/DAY), MATERIAL TYPE, MATERIAL TRUE VAPOR PRESSURE (PSIA), MATERIAL MOLECULAR WEIGHT (LB/LB-MOLE), AND THE MATERIAL FILLING RATE (GAL/DAY). ALL RECORDS SHALL BE PREPARED IN A FORMAT WHICH IS ACCEPTABLE TO THE DISTRICT, SHALL BE RETAINED ON THE PREMISES FOR AT LEAST FIVE YEARS AND SHALL BE MADE AVAILABLE TO DISTRICT PERSONNEL UPON REQUEST.
[RULES 109, 1303(b)(2)-OFFSET]

6. MATERIALS USED IN THIS EQUIPMENT SHALL NOT CONTAIN ANY TOXIC AIR CONTAMINANTS IDENTIFIED IN RULE 1401 TABLE 1, EXCEPT DIMETHYLFORMAMIDE, METHYL ETHYL KETONE, METHANOL AND PROPYLENE GLYCOL MONOMETHYL ETHER, WITH AN EFFECTIVE DATE OF

MARCH 4, 2005 OR EARLIER.
[RULE 1401]

Periodic Monitoring:

7. THE OPERATOR SHALL CONDUCT AN INSPECTION FOR VISIBLE EMISSIONS FROM ALL STACKS AND OTHER EMISSION POINTS OF THIS EQUIPMENT WHENEVER THERE IS A PUBLIC COMPLAINT OF VISIBLE EMISSIONS, WHENEVER VISIBLE EMISSIONS ARE OBSERVED, AND ON A SEMI-ANNUAL BASIS, AT LEAST, UNLESS THE EQUIPMENT DID NOT OPERATE DURING THE ENTIRE SEMI-ANNUAL PERIOD. THE ROUTINE SEMI-ANNUAL INSPECTION SHALL BE CONDUCTED WHILE THE EQUIPMENT IS IN OPERATION AND DURING DAYLIGHT HOURS.

IF ANY VISIBLE EMISSIONS (NOT INCLUDING CONDENSED WATER VAPOR) ARE DETECTED THAT LAST MORE THAN THREE MINUTES IN ANY ONE-HOUR, THE OPERATOR SHALL VERIFY AND CERTIFY WITHIN 24 HOURS THAT THE EQUIPMENT CAUSING THE EMISSION AND ANY ASSOCIATED AIR POLLUTION CONTROL EQUIPMENT ARE OPERATING NORMALLY ACCORDING TO THEIR DESIGN AND STANDARD PROCEDURES AND UNDER THE SAME CONDITIONS UNDER WHICH COMPLIANCE WAS ACHIEVED IN THE PAST, AND EITHER:

A. TAKE CORRECTIVE ACTION(S) THAT ELIMINATES THE VISIBLE EMISSIONS WITHIN 24 HOURS AND REPORT THE VISIBLE EMISSIONS AS A POTENTIAL DEVIATION IN ACCORDANCE WITH THE REPORTING REQUIREMENTS IN SECTION K OF THIS PERMIT; OR

B. HAVE A CARB-CERTIFIED SMOKE READER DETERMINE COMPLIANCE WITH THE OPACITY STANDARD, USING EPA METHOD 9 OR THE PROCEDURES IN THE CARB MANUAL "VISIBLE EMISSION EVALUATION", WITHIN THREE BUSINESS DAYS AND REPORT ANY DEVIATIONS TO AQMD.

THE OPERATOR SHALL KEEP THE RECORDS IN ACCORDANCE WITH THE RECORDKEEPING REQUIREMENTS IN SECTION K OF THIS PERMIT AND THE FOLLOWING RECORDS:

A. STACK OR EMISSION POINT IDENTIFICATION;

B. DESCRIPTION OF ANY CORRECTIVE ACTIONS TAKEN TO ABATE VISIBLE EMISSIONS;

C. DATE AND TIME VISIBLE EMISSION WAS ABATED; AND

D. VISIBLE EMISSION OBSERVATION RECORDED BY A CERTIFIED SMOKE READER.

[RULE 3004 (a)(4)]

Emissions And Requirements:

8. THIS EQUIPMENT IS SUBJECT TO THE APPLICABLE REQUIREMENTS OF THE FOLLOWING RULES AND REGULATIONS:

VOC: RULE 1171, SEE APPENDIX B FOR EMISSION LIMITS
PM: RULE 405, SEE APPENDIX B FOR EMISSION LIMITS

FACILITY PERMIT TO OPERATE
NELCO PRODUCTS, INC.

PERMIT TO OPERATE

Permit No. F90754
A/N 461028

Equipment Description:

RESIN IMPREGNATION SYSTEM NO. 2 CONSISTING OF:

1. RAW FABRIC UNWIND STATION.

2. ONE DIP PAN.

3. OVEN, CA LITZER, 20'-0" W. X 50'-0" L. X 36'-0" H., WITH TWO 15 HP SUPPLY BLOWERS, TWO 15 HP EXHAUST BLOWERS, ONE 2 HP TURNAROUND BLOWER, ONE 1 HP EXHAUST FAN AND ONE 2 HP AIR SUPPLY FAN.

4. REWIND STATION WITH TWO 1.5 HP TENSION CONTROL MOTORS AND ONE 3 HP DRIVE MOTOR.

Conditions:

1. OPERATION OF THIS EQUIPMENT SHALL BE CONDUCTED IN ACCORDANCE WITH ALL DATA AND SPECIFICATIONS SUBMITTED WITH THE APPLICATION UNDER WHICH THIS PERMIT IS ISSUED UNLESS OTHERWISE NOTED BELOW.
[RULE 204]

2. THIS EQUIPMENT SHALL BE PROPERLY MAINTAINED AND KEPT IN GOOD OPERATING CONDITION AT ALL TIMES.
[RULE 204]

3. THIS EQUIPMENT SHALL NOT BE OPERATED UNLESS IT IS VENTED ONLY TO AIR POLLUTION CONTROL EQUIPMENT WHICH IS IN FULL USE AND WHICH HAS BEEN ISSUED A PERMIT BY THE EXECUTIVE OFFICER.
[RULE 1303(a)(1)-BACT]

4. MATERIALS USED IN THIS EQUIPMENT SHALL NOT CONTAIN ANY TOXIC AIR CONTAMINANTS IDENTIFIED IN RULE 1401 TABLE 1, EXCEPT DIMETHYLFORMAMIDE, METHYL ETHYL KETONE, METHANOL AND PROPYLENE GLYCOL MONOMETHYL ETHER, WITH AN EFFECTIVE DATE OF MARCH 4, 2005 OR EARLIER.
[RULE 1401]

Emissions And Requirements:

5. THIS EQUIPMENT IS SUBJECT TO THE APPLICABLE REQUIREMENTS OF THE FOLLOWING RULES AND REGULATIONS:

VOC: RULE 109

VOC: RULE 1128, SEE APPENDIX B FOR EMISSION LIMITS
VOC: RULE 1171, SEE APPENDIX B FOR EMISSION LIMITS

FACILITY PERMIT TO OPERATE
NELCO PRODUCTS, INC.

PERMIT TO OPERATE

Permit No. F90755
A/N 461029

Equipment Description:

RESIN IMPREGNATION SYSTEM NO. 3 CONSISTING OF:

1. RAW FABRIC UNWIND STATION.

2. ONE DIP PAN.

3. OVEN, CA LITZER, LABORATORY MODEL, 18'-0" W. X 25'-0" L. X 8'-0" H., TWO ZONES, 25 KW ZONE 1, 20 KW ZONE 2, WITH ONE 2 HP MAKE-UP AIR FAN, ONE 2 HP EXHAUST FAN AND TWO 1 HP AIR RECIRCULATION FANS.

4. REWIND STATION WITH ONE TENSION CONTROL MOTOR AND ONE 3/4 HP DRIVE MOTOR.

Conditions:

1. OPERATION OF THIS EQUIPMENT SHALL BE CONDUCTED IN ACCORDANCE WITH ALL DATA AND SPECIFICATIONS SUBMITTED WITH THE APPLICATION UNDER WHICH THIS PERMIT IS ISSUED UNLESS OTHERWISE NOTED BELOW.
[RULE 204]

2. THIS EQUIPMENT SHALL BE PROPERLY MAINTAINED AND KEPT IN GOOD OPERATING CONDITION AT ALL TIMES.
[RULE 204]

3. THIS EQUIPMENT SHALL NOT BE OPERATED UNLESS IT IS VENTED ONLY TO AIR POLLUTION CONTROL EQUIPMENT WHICH IS IN FULL USE AND WHICH HAS BEEN ISSUED A PERMIT BY THE EXECUTIVE OFFICER.
[RULE 1303(a)(1)-BACT]

4. MATERIALS USED IN THIS EQUIPMENT SHALL NOT CONTAIN ANY TOXIC AIR CONTAMINANTS IDENTIFIED IN RULE 1401 TABLE 1, EXCEPT DIMETHYLFORMAMIDE, METHYL ETHYL KETONE, METHANOL AND PROPYLENE GLYCOL MONOMETHYL ETHER, WITH AN EFFECTIVE DATE OF MARCH 4, 2005 OR EARLIER.
[RULE 1401]

Emissions And Requirements:

5. THIS EQUIPMENT IS SUBJECT TO THE APPLICABLE REQUIREMENTS OF THE FOLLOWING RULES AND REGULATIONS:

VOC: RULE 109

FACILITY PERMIT TO OPERATE
NELCO PRODUCTS, INC.

VOC: RULE 1128, SEE APPENDIX B FOR EMISSION LIMITS
VOC: RULE 1171, SEE APPENDIX B FOR EMISSION LIMITS

FACILITY PERMIT TO OPERATE
NELCO PRODUCTS, INC.

PERMIT TO OPERATE

Permit No. F75357
A/N 441599

Equipment Description:

AIR POLLUTION CONTROL SYSTEM NO. 2 CONSISTING OF:

1. THERMAL OXIDIZER, REGENERATIVE TYPE, SMITH, MODEL NO. AB13HX80, 8,000,000 BTU PER HOUR NATURAL GAS FIRED, WITH A HEAT EXCHANGER.

2. EXHAUST SYSTEM WITH ONE 125 HP BLOWER VENTING RESIN IMPREGNATION SYSTEM NOS. 2 AND 3.

Conditions:

1. OPERATION OF THIS EQUIPMENT SHALL BE CONDUCTED IN ACCORDANCE WITH ALL DATA AND SPECIFICATIONS SUBMITTED WITH THE APPLICATION UNDER WHICH THIS PERMIT IS ISSUED UNLESS OTHERWISE NOTED BELOW.
[RULE 204]

2. THIS EQUIPMENT SHALL BE PROPERLY MAINTAINED AND KEPT IN GOOD OPERATING CONDITION AT ALL TIMES.
[RULE 204]

3. THIS EQUIPMENT SHALL BE IN OPERATION WHENEVER THE BASIC EQUIPMENT IT SERVES IS IN OPERATION.
[RULE 1303(a)(1)-BACT]

4. THE OPERATOR SHALL OPERATE AND MAINTAIN THIS EQUIPMENT ACCORDING TO THE FOLLOWING REQUIREMENTS:

   THE COMBUSTION CHAMBER TEMPERATURE SHALL BE MAINTAINED AT A MINIMUM OF 1,400 DEGREES FAHRENHEIT WHENEVER THE EQUIPMENT IT SERVES IS IN OPERATION.

   THE OPERATOR SHALL OPERATE AND MAINTAIN A TEMPERATURE MEASURING AND RECORDING SYSTEM TO CONTINUOUSLY MEASURE AND RECORD THE COMBUSTION CHAMBER TEMPERATURE PURSUANT TO THE OPERATION AND MAINTENANCE REQUIREMENTS SPECIFIED IN 40 CFR PART 64.7. SUCH A SYSTEM SHALL HAVE AN ACCURACY OF WITHIN 1% OF THE TEMPERATURE BEING MONITORED AND SHALL BE INSPECTED, MAINTAINED, AND CALIBRATED ON AN ANNUAL BASIS IN ACCORDANCE WITH THE MANUFACTURER'S SPECIFICATIONS.

   FOR THE PURPOSE OF THIS CONDITION, A DEVIATION SHALL BE DEFINED AS WHEN A COMBUSTION CHAMBER TEMPERATURE OF LESS THAN 1,400 DEGREES FAHRENHEIT OCCURS DURING NORMAL OPERATION OF THE EQUIPMENT IT SERVES. THE OPERATOR SHALL REVIEW

THE RECORDS OF THE COMBUSTION CHAMBER TEMPERATURE ON A DAILY BASIS TO DETERMINE IF A DEVIATION OCCURS OR SHALL INSTALL AN ALARM SYSTEM TO ALERT THE OPERATOR WHEN A DEVIATION OCCURS.

WHENEVER A DEVIATION OCCURS, THE OPERATOR SHALL INSPECT THIS EQUIPMENT TO IDENTIFY THE CAUSE OF SUCH A DEVIATION, TAKE IMMEDIATE CORRECTIVE ACTION TO MAINTAIN THE COMBUSTION CHAMBER TEMPERATURE AT OR ABOVE 1,400 DEGREES FAHRENHEIT, AND KEEP RECORDS OF THE DURATION AND CAUSE (INCLUDING UNKNOWN CAUSE, IF APPLICABLE) OF THE DEVIATION AND THE CORRECTIVE ACTION TAKEN.

ALL DEVIATIONS SHALL BE REPORTED TO THE AQMD PURSUANT TO THE REQUIREMENTS SPECIFIED IN 40 CFR PART 64.9 AND CONDITION NOS. 22 AND 23 IN SECTION K OF THIS PERMIT. THE MONITORING REPORT SHALL INCLUDE THE TOTAL OPERATING TIME OF THIS EQUIPMENT AND THE TOTAL ACCUMULATED DURATION OF ALL DEVIATIONS FOR EACH SEMI-ANNUAL REPORTING PERIOD SPECIFIED IN CONDITION NO. 23 IN SECTION K OF THIS PERMIT.

THE OPERATOR SHALL SUBMIT AN APPLICATION WITH A QUALITY IMPROVEMENT PLAN (QIP) IN ACCORDANCE WITH 40 CFR PART 64.8 TO THE AQMD IF AN ACCUMULATION OF DEVIATIONS EXCEEDS 5 PERCENT DURATION OF THIS EQUIPMENT'S TOTAL OPERATING TIME FOR ANY SEMI-ANNUAL REPORTING PERIOD SPECIFIED IN CONDITION NO. 23 IN SECTION K OF THIS PERMIT. THE REQUIRED QIP SHALL BE SUBMITTED TO THE AQMD WITHIN 90 CALENDAR DAYS AFTER THE DUE DATE FOR THE SEMI-ANNUAL MONITORING REPORT.

THE OPERATOR SHALL INSPECT AND MAINTAIN ALL COMPONENTS OF THIS EQUIPMENT ON AN ANNUAL BASIS IN ACCORDANCE WITH THE MANUFACTURER'S SPECIFICATIONS.

THE OPERATOR SHALL KEEP ADEQUATE RECORDS IN A FORMAT THAT IS ACCEPTABLE TO THE AQMD TO DEMONSTRATE COMPLIANCE WITH ALL APPLICABLE REQUIREMENTS SPECIFIED IN THIS CONDITION AND 40 CFR PART 64.9 FOR A MINIMUM OF FIVE YEARS.
[RULE 1303(a)(1)-BACT, 3004(a)(4)-Periodic Monitoring, 40CFR Part 64]

5. A SOURCE TEST SHALL BE CONDUCTED ANNUALLY TO DETERMINE THE OVERALL EFFICIENCY OF THE SYSTEM AND ITS RESULTS SHALL BE REPORTED TO THE EXECUTIVE OFFICER.
[RULE 1303(a)(1)-BACT]

6. THIS EQUIPMENT IS SUBJECT TO THE APPLICABLE REQUIREMENTS OF RULE 1147. PRIOR TO MODIFICATION OF THIS EQUIPMENT TO COME INTO COMPLIANCE WITH THE EMISSION LIMIT OF THIS RULE, THE OPERATOR SHALL SUBMIT AN APPLICATION AND RECEIVE APPROVAL FOR CONSTRUCTION OR MODIFICATION OF THE EQUIPMENT.
[RULE 1147]

Emissions And Requirements:

7. THIS EQUIPMENT IS SUBJECT TO THE APPLICABLE REQUIREMENTS OF THE FOLLOWING RULES AND REGULATIONS:

VOC: RULE 109
VOC: RULE 1128, SEE APPENDIX B FOR EMISSION LIMITS
VOC: RULE 1171, SEE APPENDIX B FOR EMISSION LIMITS

FACILITY PERMIT TO OPERATE
NELCO PRODUCTS, INC.

PM:	RULE 404, SEE APPENDIX B FOR EMISSION LIMITS
PM:	0.1 gr/scf, RULE 409
CO:	2000 PPMV, RULE 407
NOx:	60 PPMV, RULE 1147

FACILITY PERMIT TO OPERATE
NELCO PRODUCTS, INC.

PERMIT TO OPERATE

Permit No. F12977
A/N 337379

Equipment Description:

STORAGE TANK, EPOXY RESIN, FIXED ROOF, 4'-0" W. X 14'-0" L. X 5'-6" H., 1,966 GALLON CAPACITY.

Conditions:

1. OPERATION OF THIS EQUIPMENT SHALL BE CONDUCTED IN ACCORDANCE WITH ALL DATA AND SPECIFICATIONS SUBMITTED WITH THE APPLICATION UNDER WHICH THIS PERMIT IS ISSUED UNLESS OTHERWISE NOTED BELOW.
[RULE 204]

2. THIS EQUIPMENT SHALL BE PROPERLY MAINTAINED AND KEPT IN GOOD OPERATING CONDITION AT ALL TIMES.
[RULE 204]

3. THE OPERATOR SHALL KEEP ADEQUATE RECORDS TO VERIFY THE MONTHLY THROUGHPUT OF MATERIAL PROCESSED IN THIS EQUIPMENT.
[RULE 1303(b)(2)-OFFSET]

4. MATERIALS STORED IN THIS EQUIPMENT SHALL NOT CONTAIN ANY CARCINOGENIC COMPOUNDS (i.e. COMPOUNDS LISTED WITH A UNIT RISK FACTOR) IDENTIFIED IN RULE 1401, TABLE 1 WITH AN EFFECTIVE DATE OF DECEMBER 7, 1990 OR EARLIER
[RULE 1401]

FACILITY PERMIT TO OPERATE
NELCO PRODUCTS, INC.

PERMIT TO OPERATE

Permit No. F37184
A/N 375327

Equipment Description:

ABRASIVE BLASTING SYSTEM CONSISTING OF:

1. ROOM, 8'-0" W. X 8'-4" D. X 8'-0" H.

2. PRESSURE POT, ARMEX, MODEL NO. 12SX.

3. ONE NOZZLE WITH AN INTERNAL DIAMETER OF 0.375 INCH.

4. PLANT-SUPPLIED AIR AT 95 PSIG.

Conditions:

1. OPERATION OF THIS EQUIPMENT SHALL BE CONDUCTED IN ACCORDANCE WITH ALL DATA AND SPECIFICATIONS SUBMITTED WITH THE APPLICATION UNDER WHICH THIS PERMIT IS ISSUED UNLESS OTHERWISE NOTED BELOW.
[RULE 204]

2. THIS EQUIPMENT SHALL BE PROPERLY MAINTAINED AND KEPT IN GOOD OPERATING CONDITION AT ALL TIMES.
[RULE 204]

3. THIS EQUIPMENT SHALL NOT BE OPERATED UNLESS IT IS VENTED ONLY TO AIR POLLUTION CONTROL EQUIPMENT WHICH IS IN FULL USE AND WHICH HAS BEEN ISSUED A PERMIT BY THE EXECUTIVE OFFICER.
[RULE 1303(a)(1)-BACT]

Periodic Monitoring:

4. THE OPERATOR SHALL CONDUCT AN INSPECTION FOR VISIBLE EMISSIONS FROM ALL STACKS AND OTHER EMISSION POINTS OF THIS EQUIPMENT WHENEVER THERE IS A PUBLIC COMPLAINT OF VISIBLE EMISSIONS, WHENEVER VISIBLE EMISSIONS ARE OBSERVED, AND ON AN ANNUAL BASIS, AT LEAST, UNLESS THE EQUIPMENT DID NOT OPERATE DURING THE ENTIRE ANNUAL PERIOD. THE ROUTINE ANNUAL INSPECTION SHALL BE CONDUCTED WHILE THE EQUIPMENT IS IN OPERATION AND DURING DAYLIGHT HOURS.

   IF ANY VISIBLE EMISSIONS (NOT INCLUDING CONDENSED WATER VAPOR) ARE DETECTED THAT LAST MORE THAN THREE MINUTES IN ANY ONE-HOUR, THE OPERATOR SHALL VERIFY AND CERTIFY WITHIN 24 HOURS THAT THE EQUIPMENT CAUSING THE EMISSION AND ANY ASSOCIATED AIR POLLUTION CONTROL EQUIPMENT ARE OPERATING NORMALLY ACCORDING TO THEIR DESIGN AND STANDARD PROCEDURES AND UNDER THE SAME CONDITIONS UNDER

WHICH COMPLIANCE WAS ACHIEVED IN THE PAST, AND EITHER:

A. TAKE CORRECTIVE ACTION(S) THAT ELIMINATES THE VISIBLE EMISSIONS WITHIN 24 HOURS AND REPORT THE VISIBLE EMISSIONS AS A POTENTIAL DEVIATION IN ACCORDANCE WITH THE REPORTING REQUIREMENTS IN SECTION K OF THIS PERMIT; OR

B. HAVE A CARB-CERTIFIED SMOKE READER DETERMINE COMPLIANCE WITH THE OPACITY STANDARD, USING EPA METHOD 9 OR THE PROCEDURES IN THE CARB MANUAL "VISIBLE EMISSION EVALUATION", WITHIN THREE BUSINESS DAYS AND REPORT ANY DEVIATIONS TO AQMD.

THE OPERATOR SHALL KEEP THE RECORDS IN ACCORDANCE WITH THE RECORDKEEPING REQUIREMENTS IN SECTION K OF THIS PERMIT AND THE FOLLOWING RECORDS:

A. STACK OR EMISSION POINT IDENTIFICATION;

B. DESCRIPTION OF ANY CORRECTIVE ACTIONS TAKEN TO ABATE VISIBLE EMISSIONS;

C. DATE AND TIME VISIBLE EMISSION WAS ABATED; AND

D. VISIBLE EMISSION OBSERVATION RECORDED BY A CERTIFIED SMOKE READER.

[RULE 3004 (a)(4)]

Emissions And Requirements:

5. THIS EQUIPMENT IS SUBJECT TO THE APPLICABLE REQUIREMENTS OF THE FOLLOWING RULES AND REGULATIONS:

PM: RULE 1140, SEE APPENDIX B FOR EMISSION LIMITS
PM: RULE 405, SEE APPENDIX B FOR EMISSION LIMITS

FACILITY PERMIT TO OPERATE
NELCO PRODUCTS, INC.

PERMIT TO OPERATE

Permit No. F37185
A/N 375328

Equipment Description:

AIR POLLUTION CONTROL SYSTEM CONSISTING OF:

1. BAGHOUSE, TORIT DONALDSON, MODEL NO. ECB-2, 7'-6" W. X 2'-11" D. X 7'-6" H., WITH TWELVE 12.75" DIA. X 26" L. CARTRIDGE FILTERS (2,712 SQ. FT. TOTAL FILTER AREA).

2. EXHAUST SYSTEM CONSISTING OF ONE 5 HP EXHAUST BLOWER VENTING ONE ABRASIVE BLASTING ROOM.

Conditions:

1. OPERATION OF THIS EQUIPMENT SHALL BE CONDUCTED IN ACCORDANCE WITH ALL DATA AND SPECIFICATIONS SUBMITTED WITH THE APPLICATION UNDER WHICH THIS PERMIT IS ISSUED UNLESS OTHERWISE NOTED BELOW.
[RULE 204]

2. THIS EQUIPMENT SHALL BE PROPERLY MAINTAINED AND KEPT IN GOOD OPERATING CONDITION AT ALL TIMES.
[RULE 204]

3. DUST COLLECTED IN THE BAGHOUSE SHALL BE DISCHARGED ONLY INTO CLOSED CONTAINERS.
[RULE 1303(a)(1)-BACT]

4. THE OPERATOR SHALL INSTALL AND MAINTAIN A DIFFERENTIAL PRESSURE GAUGE TO ACCURATELY INDICATE THE DIFFERENTIAL PRESSURE ACROSS THE CARTRIDGE FILTERS.
[RULE 1303(a)(1)-BACT]

5. THE OPERATOR SHALL USE THIS EQUIPMENT IN SUCH A MANNER THAT THE DIFFERENTIAL PRESSURE BEING MONITORED DOES NOT EXCEED 4 INCHES OF WATER COLUMN.
[RULE 1303(a)(1)-BACT]

Periodic Monitoring:

6. THE OPERATOR SHALL DETERMINE AND RECORD THE PRESSURE DROP ACROSS THE BAGS ONCE EVERY WEEK.
[RULE 3004 (a)(4)]

7. THE OPERATOR SHALL PERFORM AN ANNUAL INSPECTION OF THE EQUIPMENT AND FILTER MEDIA FOR LEAKS, BROKEN OR TORN FILTER MEDIA AND IMPROPERLY INSTALLED FILTER MEDIA. THE OPERATOR SHALL KEEP RECORDS, IN A MANNER APPROVED BY THE DISTRICT,

FOR THE FOLLOWING PARAMETER(S) OR ITEM(S):

A. THE NAME OF THE PERSON PERFORMING THE INSPECTION AND/OR MAINTENANCE OF THE FILTER MEDIA;

B. THE DATE, TIME AND RESULTS OF THE INSPECTION; AND

C. THE DATE, TIME AND DESCRIPTION OF ANY MAINTENANCE OR REPAIRS RESULTING FROM THE INSPECTION.

[RULE 3004 (a)(4)]

8. THE OPERATOR SHALL CONDUCT AN INSPECTION FOR VISIBLE EMISSIONS FROM ALL STACKS AND OTHER EMISSION POINTS OF THIS EQUIPMENT WHENEVER THERE IS A PUBLIC COMPLAINT OF VISIBLE EMISSIONS, WHENEVER VISIBLE EMISSIONS ARE OBSERVED, AND ON A QUARTERLY BASIS, AT LEAST, UNLESS THE EQUIPMENT DID NOT OPERATE DURING THE ENTIRE QUARTERLY PERIOD. THE ROUTINE QUARTERLY INSPECTION SHALL BE CONDUCTED WHILE THE EQUIPMENT IS IN OPERATION AND DURING DAYLIGHT HOURS. IF ANY VISIBLE EMISSIONS (NOT INCLUDING CONDENSED WATER VAPOR) ARE DETECTED, THE OPERATOR SHALL TAKE CORRECTIVE ACTION(S) THAT ELIMINATES THE VISIBLE EMISSIONS WITHIN 24 HOURS AND REPORT THE VISIBLE EMISSIONS AS A POTENTIAL DEVIATION IN ACCORDANCE WITH THE REPORTING REQUIREMENTS IN SECTION K OF THIS PERMIT.
THE OPERATOR SHALL KEEP THE RECORDS IN ACCORDANCE WITH THE RECORDKEEPING REQUIREMENTS IN SECTION K OF THIS PERMIT AND THE FOLLOWING RECORDS:

A. STACK OR EMISSION POINT IDENTIFICATION;

B. DESCRIPTION OF ANY CORRECTIVE ACTIONS TAKEN TO ABATE VISIBLE EMISSIONS; AND

C. DATE AND TIME VISIBLE EMISSION WAS ABATED.

[RULE 3004 (a)(4)]

Emissions And Requirements:

9. THIS EQUIPMENT IS SUBJECT TO THE APPLICABLE REQUIREMENTS OF THE FOLLOWING RULES AND REGULATIONS:

PM:	RULE 404, SEE APPENDIX B FOR EMISSION LIMITS
VISIBLE EMISSIONS:	0 PERCENT OPACITY, RULE 1155
PM:	RULE 1155

FACILITY PERMIT TO OPERATE
NELCO PRODUCTS, INC.

PERMIT TO OPERATE

Permit No. F90756
A/N 461031

Equipment Description:

RESIN IMPREGNATION SYSTEM NO. 4 CONSISTING OF:

1. RAW FABRIC UNWIND STATION.

2. ONE DIP PAN.

3. OVEN, FAUSTEL/DESPATCH, FOUR HEATING ZONES, THREE 200,000 BTU PER HOUR NATURAL GAS-FIRED BURNERS (ZONE NOS. 1, 2 & 3), 70.2 KW ELECTRICALLY HEATED (ZONE NO. 4), WITH TWO 10 HP PROCESS AIR SUPPLY FANS, ONE 5 HP PROCESS AIR SUPPLY FAN, TWO 3 HP PROCESS AIR SUPPLY FANS AND THREE 10 HP RADIANT DUCT FANS.

4. REWIND STATION WITH SIX TENSION DRIVE MOTORS (FOUR - 3 HP, TWO - 5 HP) AND FOUR DRIVE MOTORS (ONE - 3 HP, THREE - 5 HP).

Conditions:

1. OPERATION OF THIS EQUIPMENT SHALL BE CONDUCTED IN ACCORDANCE WITH ALL DATA AND SPECIFICATIONS SUBMITTED WITH THE APPLICATION UNDER WHICH THIS PERMIT IS ISSUED UNLESS OTHERWISE NOTED BELOW.
[RULE 204]

2. THIS EQUIPMENT SHALL BE PROPERLY MAINTAINED AND KEPT IN GOOD OPERATING CONDITION AT ALL TIMES.
[RULE 204]

3. THIS EQUIPMENT SHALL NOT BE OPERATED UNLESS IT IS VENTED ONLY TO AIR POLLUTION CONTROL EQUIPMENT WHICH IS IN FULL USE AND WHICH HAS BEEN ISSUED AN OPERATING PERMIT BY THE EXECUTIVE OFFICER.
[RULE 1303(a)(1)-BACT]

4. MATERIALS USED IN THIS EQUIPMENT SHALL NOT CONTAIN ANY TOXIC AIR CONTAMINANTS IDENTIFIED IN RULE 1401 TABLE 1, EXCEPT DIMETHYLFORMAMIDE, METHYL ETHYL KETONE, METHANOL AND PROPYLENE GLYCOL MONOMETHYL ETHER, WITH AN EFFECTIVE DATE OF MARCH 4, 2005 OR EARLIER.
[RULE 1401]

FACILITY PERMIT TO OPERATE
NELCO PRODUCTS, INC.

5. IN ADDITION TO THE RECORD KEEPING REQUIREMENTS OF RULE 109, THE OPERATOR SHALL KEEP ADEQUATE RECORDS FOR THIS EQUIPMENT TO VERIFY DAILY VOC EMISSIONS IN POUNDS AND THE VOC CONTENT OF EACH MATERIAL AS APPLIED, INCLUDING WATER AND EXEMPT COMPOUNDS. ALL RECORDS SHALL BE PREPARED IN A FORMAT WHICH IS ACCEPTABLE TO THE DISTRICT, SHALL BE RETAINED ON THE PREMISES FOR AT LEAST FIVE YEARS AND SHALL BE MADE AVAILABLE TO DISTRICT PERSONNEL UPON REQUEST.
[RULE 109, 1303(b)(2)-OFFSET]

6. THIS EQUIPMENT IS SUBJECT TO THE APPLICABLE REQUIREMENTS OF RULE 1147. PRIOR TO MODIFICATION OF THIS EQUIPMENT TO COME INTO COMPLIANCE WITH THE EMISSION LIMIT OF THIS RULE, THE OPERATOR SHALL SUBMIT AN APPLICATION AND RECEIVE APPROVAL FOR CONSTRUCTION OR MODIFICATION OF THE EQUIPMENT.
[RULE 1147]

Emissions And Requirements:

7. THIS EQUIPMENT IS SUBJECT TO THE APPLICABLE REQUIREMENTS OF THE FOLLOWING RULES AND REGULATIONS:

VOC:	RULE 109
VOC:	RULE 1128, SEE APPENDIX B FOR EMISSION LIMITS
VOC:	RULE 1171, SEE APPENDIX B FOR EMISSION LIMITS
PM:	RULE 404, SEE APPENDIX B FOR EMISSION LIMITS
PM:	0.1 gr/scf, RULE 409
CO:	2000 PPMV, RULE 407
NOx:	30 PPMV, RULE 1147

FACILITY PERMIT TO OPERATE
NELCO PRODUCTS, INC.

PERMIT TO OPERATE

Permit No. F75358
A/N 441600

Equipment Description:

AIR POLLUTION CONTROL SYSTEM CONSISTING OF:

1. THERMAL OXIDIZER, MMT ENVIRONMENTAL SERVICES, MODEL NO. SIGMA 7550-50, SERIAL NO. 00-10641, 5,000,000 BTU PER HOUR NATURAL GAS-FIRED

2. EXHAUST SYSTEM WITH ONE 60 HP BLOWER VENTING RESIN IMPREGNATION SYSTEM NO. 4.

Conditions:

1. OPERATION OF THIS EQUIPMENT SHALL BE CONDUCTED IN ACCORDANCE WITH ALL DATA AND SPECIFICATIONS SUBMITTED WITH THE APPLICATION UNDER WHICH THIS PERMIT IS ISSUED UNLESS OTHERWISE NOTED BELOW.
[RULE 204]

2. THIS EQUIPMENT SHALL BE PROPERLY MAINTAINED AND KEPT IN GOOD OPERATING CONDITION AT ALL TIMES.
[RULE 204]

3. THIS EQUIPMENT SHALL BE FIRED ON NATURAL GAS ONLY.
[RULE 1303(a)(1)-BACT]

4. THIS EQUIPMENT SHALL BE IN OPERATION WHENEVER THE BASIC EQUIPMENT IT SERVES IS IN OPERATION.
[RULE 1303(a)(1)-BACT]

5. THE OPERATOR SHALL OPERATE AND MAINTAIN THIS EQUIPMENT ACCORDING TO THE FOLLOWING REQUIREMENTS:

   THE COMBUSTION CHAMBER TEMPERATURE SHALL BE MAINTAINED AT A MINIMUM OF 1,440 DEGREES FAHRENHEIT WHENEVER THE EQUIPMENT IT SERVES IS IN OPERATION.

   THE OPERATOR SHALL OPERATE AND MAINTAIN A TEMPERATURE MEASURING AND RECORDING SYSTEM TO CONTINUOUSLY MEASURE AND RECORD THE COMBUSTION CHAMBER TEMPERATURE PURSUANT TO THE OPERATION AND MAINTENANCE REQUIREMENTS SPECIFIED IN 40 CFR PART 64.7. SUCH A SYSTEM SHALL HAVE AN ACCURACY OF WITHIN 1% OF THE TEMPERATURE BEING MONITORED AND SHALL BE INSPECTED, MAINTAINED, AND CALIBRATED ON AN ANNUAL BASIS IN ACCORDANCE WITH THE MANUFACTURER'S SPECIFICATIONS.

   FOR THE PURPOSE OF THIS CONDITION, A DEVIATION SHALL BE DEFINED AS WHEN A

COMBUSTION CHAMBER TEMPERATURE OF LESS THAN 1,440 DEGREES FAHRENHEIT OCCURS DURING NORMAL OPERATION OF THE EQUIPMENT IT SERVES. THE OPERATOR SHALL REVIEW THE RECORDS OF THE COMBUSTION CHAMBER TEMPERATURE ON A DAILY BASIS TO DETERMINE IF A DEVIATION OCCURS OR SHALL INSTALL AN ALARM SYSTEM TO ALERT THE OPERATOR WHEN A DEVIATION OCCURS.

WHENEVER A DEVIATION OCCURS, THE OPERATOR SHALL INSPECT THIS EQUIPMENT TO IDENTIFY THE CAUSE OF SUCH A DEVIATION, TAKE IMMEDIATE CORRECTIVE ACTION TO MAINTAIN THE COMBUSTION CHAMBER TEMPERATURE AT OR ABOVE 1,440 DEGREES FAHRENHEIT, AND KEEP RECORDS OF THE DURATION AND CAUSE (INCLUDING UNKNOWN CAUSE, IF APPLICABLE) OF THE DEVIATION AND THE CORRECTIVE ACTION TAKEN.

ALL DEVIATIONS SHALL BE REPORTED TO THE AQMD PURSUANT TO THE REQUIREMENTS SPECIFIED IN 40 CFR PART 64.9 AND CONDITION NOS. 22 AND 23 IN SECTION K OF THIS PERMIT. THE MONITORING REPORT SHALL INCLUDE THE TOTAL OPERATING TIME OF THIS EQUIPMENT AND THE TOTAL ACCUMULATED DURATION OF ALL DEVIATIONS FOR EACH SEMI-ANNUAL REPORTING PERIOD SPECIFIED IN CONDITION NO. 23 IN SECTION K OF THIS PERMIT.

THE OPERATOR SHALL SUBMIT AN APPLICATION WITH A QUALITY IMPROVEMENT PLAN (QIP) IN ACCORDANCE WITH 40 CFR PART 64.8 TO THE AQMD IF AN ACCUMULATION OF DEVIATIONS EXCEEDS 5 PERCENT DURATION OF THIS EQUIPMENT'S TOTAL OPERATING TIME FOR ANY SEMI-ANNUAL REPORTING PERIOD SPECIFIED IN CONDITION NO. 23 IN SECTION K OF THIS PERMIT. THE REQUIRED QIP SHALL BE SUBMITTED TO THE AQMD WITHIN 90 CALENDAR DAYS AFTER THE DUE DATE FOR THE SEMI-ANNUAL MONITORING REPORT.

THE OPERATOR SHALL INSPECT AND MAINTAIN ALL COMPONENTS OF THIS EQUIPMENT ON AN ANNUAL BASIS IN ACCORDANCE WITH THE MANUFACTURER'S SPECIFICATIONS.

THE OPERATOR SHALL KEEP ADEQUATE RECORDS IN A FORMAT THAT IS ACCEPTABLE TO THE AQMD TO DEMONSTRATE COMPLIANCE WITH ALL APPLICABLE REQUIREMENTS SPECIFIED IN THIS CONDITION AND 40 CFR PART 64.9 FOR A MINIMUM OF FIVE YEARS.
[RULE 1303(a)(1)-BACT, 3004(a)(4)-PERIODIC MONITORING, 40CFR Part 64]

6. THIS EQUIPMENT SHALL BE MAINTAINED AND OPERATED AT A MINIMUM OVERALL VOC CONTROL EFFICIENCY (COLLECTION AND DESTRUCTION) OF 98% WHEN THE BASIC EQUIPMENT IT SERVES IS IN OPERATION.
[RULE 1303(a)(1)-BACT]

7. THIS EQUIPMENT IS SUBJECT TO THE APPLICABLE REQUIREMENTS OF RULE 1147. PRIOR TO MODIFICATION OF THIS EQUIPMENT TO COME INTO COMPLIANCE WITH THE EMISSION LIMIT OF THIS RULE, THE OPERATOR SHALL SUBMIT AN APPLICATION AND RECEIVE APPROVAL FOR CONSTRUCTION OR MODIFICATION OF THE EQUIPMENT.
[RULE 1147]

Periodic Monitoring:

8. THE OPERATOR SHALL CONDUCT SOURCE TEST(S) IN ACCORDANCE WITH THE FOLLOWING SPECIFICATIONS:
   A. THE TEST SHALL BE CONDUCTED AT LEAST ONCE EVERY FIVE YEARS.
   B. THE TEST SHALL BE CONDUCTED NO LATER THAN AUGUST 15, 2014 UNLESS OTHERWISE

APPROVED IN WRITING BY THE DISTRICT.

C. THE TEST SHALL BE CONDUCTED TO DETERMINE THE VOC EMISSIONS USING AN APPROVED DISTRICT METHOD TO DEMONSTRATE COMPLIANCE WITH ALL APPLICABLE PERMIT CONDITION(S), RULES AND REGULATIONS.

D. THE SOURCE TEST SHALL BE CONDUCTED WHILE THE OXIDIZER IS OPERATING AT A TEMPERATURE OF NOT LESS THAN THE MINIMUM OPERATING TEMPERATURE SPECIFIED IN THIS PERMIT. IF THE OPERATING TEMPERATURE DURING THE SOURCE TEST IS GREATER THAN THE MINIMUM OPERATING TEMPERATURE SPECIFIED IN THIS PERMIT, THE MINIMUM OPERATING TEMPERATURE SPECIFIED IN THIS PERMIT MAY BE INCREASED TO REFLECT THE OPERATING TEMPERATURE DURING THE SOURCE TEST.

E. THE OPERATOR SHALL COMPLY WITH ADMINISTRATIVE CONDITIONS NOs. 8, 9, AND 10 OF SECTION E OF THIS FACILITY PERMIT.

F. THE OPERATOR SHALL SUBMIT TWO COMPLETE COPIES OF THE SOURCE TEST REPORT SPECIFIED IN CONDITION NO. 9 OF SECTION E OF THIS FACILITY PERMIT TO THE DISTRICT ENGINEERING AND COMPLIANCE DIVISION. THE ENGINEERING COPY OF THE REPORT SHALL BE SENT TO: SOUTH COAST AIR QUALITY MANAGEMENT DISTRICT, COATING, PRINTING AND AEROSPACE OPERATIONS, ATTN: AIR QAULITY AND COMPLIANCE SUPERVISOR, 21865 COPLEY DRIVE, DIAMOND BAR, CA 91765. THE COMPLIANCE COPY OF THE REPORT SHALL BE SENT TO: SOUTH COAST AIR QUALITY MANAGEMENT DISTRICT, P.O. BOX 4941, DIAMOND BAR, CA 91765

[RULE 3004(a)(4)]

Emissions And Requirements:

9. THIS EQUIPMENT IS SUBJECT TO THE APPLICABLE REQUIREMENTS OF THE FOLLOWING RULES AND REGULATIONS:

VOC: RULE 109
VOC: RULE 1128, SEE APPENDIX B FOR EMISSION LIMITS
VOC: RULE 1171, SEE APPENDIX B FOR EMISSION LIMITS
PM: RULE 404, SEE APPENDIX B FOR EMISSION LIMITS
PM: 0.1 gr/scf, RULE 409
CO: 2000 PPMV, RULE 407
NOx: 30 PPMV, RULE 1147

(B) Other deviations from permit or applicable rule emission limitations, equipment operating conditions, or work practice standards, determined by observation or by any monitoring or testing required by the permit or applicable rules that result in emissions greater than those allowed by the permit or applicable rules shall be reported within 72 hours (unless a shorter reporting period is specified in an applicable State or Federal Regulation) of discovery of the deviation by contacting AQMD enforcement personnel assigned to this facility or otherwise calling (800) CUT-SMOG.

(C) A written report of such deviations reported pursuant to (B), and any corrective actions or preventative measures taken, shall be submitted to AQMD, in an AQMD approved format, within 14 days of discovery of the deviation.

(D) All other deviations shall be reported with the monitoring report required by condition no. 23. [3004(a)(5)]

23. Unless more frequent reporting of monitoring results are specified in other permit conditions or in regulatory requirements, the operator shall submit reports of any required monitoring to the AQMD at least twice per year. The report shall include a) a statement whether all monitoring required by the permit was conducted; and b) identification of all instances of deviations from permit or regulatory requirements. A report for the first six calendar months of the year is due by August 31 and a report for the last six calendar months of the year is due by February 28. [3004(a)(4)(F)]

24. The operator shall submit to the Executive Officer and to the Environmental Protection Agency (EPA), an annual compliance certification. For RECLAIM facilities, the certification is due when the Annual Permit Emissions Program (APEP) report is due and shall cover the same reporting period. For other facilities, the certification is due on March 1 for the previous calendar year. The certification need not include the period preceding the date the initial Title V permit was issued. Each compliance certification shall include:

(A) Identification of each permit term or condition that is the basis of the certification;

(B) The compliance status during the reporting period;

(C) Whether compliance was continuous or intermittent;

(D) The method(s) used to determine compliance over the reporting period and currently, and

(E) Any other facts specifically required by the Executive Officer to determine compliance.

The EPA copy of the certification shall be sent to: Director of the Air Division Attn: Air-3 USEPA, Region IX 75 Hawthorne St. San Francisco, CA 94105 [3004(a)(10)(E)]

25. All records, reports, and documents required to be submitted by a Title V operator to AQMD or EPA shall contain a certification of accuracy consistent with Rule 3003(c)(7) by a responsible official (as defined in Rule 3000). [3004(a)(12)]

PERIODIC MONITORING

26. All periodic monitoring required by this permit pursuant to Rule 3004(a)(4)(c) is based on the requirements and justifications in the AQMD document "Periodic Monitoring Guidelines for Title V Facilities" or in case-by-case determinations documented in the TitleV application file. [3004(a)(4)]

FACILITY PERMIT TO OPERATE
NELCO PRODUCTS INC

SECTION K: TITLE V Administration

FACILITY RULES

This facility is subject to the following rules and regulations

With the exception of Rule 402, 473, 477, 1118 and Rules 1401 through 1420, the following rules that are designated as non-federally enforceable are pending EPA approval as part of the state implementation plan. Upon the effective date of that approval, the approved rule(s) will become federally enforceable, and any earlier versions of those rules will no longer be federally enforceable.

RULE SOURCE	Adopted/Amended Date	FEDERAL Enforceability
RULE 109	5-2-2003	Federally enforceable
RULE 1113	11-8-1996	Federally enforceable
RULE 1113	7-13-2007	Non federally enforceable
RULE 1128	3-8-1996	Federally enforceable
RULE 1140	2-1-1980	Federally enforceable
RULE 1140	8-2-1985	Non federally enforceable
RULE 1147	12-5-2008	Non federally enforceable
RULE 1171	11-7-2003	Federally enforceable
RULE 1171	5-1-2009	Non federally enforceable
RULE 118	12-7-1995	Non federally enforceable
RULE 1303(a)(1)-BACT	12-6-2002	Non federally enforceable
RULE 1303(a)(1)-BACT	5-10-1996	Federally enforceable
RULE 1303(b)(2)-Offset	12-6-2002	Non federally enforceable
RULE 1303(b)(2)-Offset	5-10-1996	Federally enforceable
RULE 1401	12-7-1990	Non federally enforceable
RULE 1401	3-4-2005	Non federally enforceable
RULE 1415	10-14-1994	Non federally enforceable
RULE 204	10-8-1993	Federally enforceable
RULE 217	1-5-1990	Federally enforceable
RULE 219	6-1-2007	Non federally enforceable
RULE 219	9-4-1981	Federally enforceable
RULE 3002	11-14-1997	Federally enforceable

FACILITY PERMIT TO OPERATE
NELCO PRODUCTS INC

SECTION K: TITLE V Administration

RULE SOURCE	Adopted/Amended Date	FEDERAL Enforceability
RULE 3003	11-14-1997	Federally enforceable
RULE 3003	3-16-2001	Non federally enforceable
RULE 3004	12-12-1997	Federally enforceable
RULE 3004(a)(4)-Periodic Monitoring	12-12-1997	Federally enforceable
RULE 3005	11-14-1997	Federally enforceable
RULE 3005	3-16-2001	Non federally enforceable
RULE 3007	10-8-1993	Federally enforceable
RULE 304	6-5-2009	Non federally enforceable
RULE 401	11-9-2001	Non federally enforceable
RULE 401	3-2-1984	Federally enforceable
RULE 402	5-7-1976	Non federally enforceable
RULE 404	2-7-1986	Federally enforceable
RULE 405	2-7-1986	Federally enforceable
RULE 407	4-2-1982	Federally enforceable
RULE 408	5-7-1976	Federally enforceable
RULE 409	8-7-1981	Federally enforceable
RULE 430	7-12-1996	Non federally enforceable
RULE 442	12-15-2000	Federally enforceable
RULE 480	10-7-1977	Federally enforceable
RULE 701	6-13-1997	Federally enforceable
40CFR Part 64	10-22-1997	Federally enforceable

FACILITY PERMIT TO OPERATE
NELCO PRODUCTS INC

APPENDIX A: NOX AND SOX EMITTING EQUIPMENT EXEMPT FROM WRITTEN PERMIT PURSUANT TO RULE 219

NONE

SOUTH COAST AIR QUALITY MANAGEMENT DISTRICT
21865 Copley Drive, Diamond Bar, CA 91765

FACILITY PERMIT TO OPERATE
NELCO PRODUCTS INC

APPENDIX B: RULE EMISSION LIMITS
[RULE 1113 11-08-1996]

(1) Except as provided in paragraphs (c)(2), (c)(3), and (c)(4) of Rule 1113, the operator shall not supply, sell, offer for sale, apply, or solicit the application of, any architectural coating which, at the time of sale or manufacture, contains more than 250 grams of VOC per liter of coating (2.08 pounds per gallon), less water, less exempt compounds, and less any colorant added to tint bases, or manufacture, blend, or repackage such a coating for use within the District.

(2) Except as provided in paragraphs (c)(3) and (c)(4) of Rule 1113, the operator shall not supply, sell, offer for sale, apply, solicit the application of, manufacture, blend, or repackage, for use within the District, any architectural coating listed in the Table of Standards which contains VOC (excluding any colorant added to tint bases) in excess of the corresponding VOC limit specified in the table, after the effective date specified.

TABLE OF STANDARDS

VOC LIMITS

Grams of VOC Per Liter of Coating, Less Water And Less Exempt Compounds

COATING	Limit*	Effective Date of Adoption	Effective 1/1/1998	Effective 1/1/1999	Effective 7/1/2001	Effective 1/1/2005	Effective 7/1/2008
Bond Breakers	350						
Clear Wood Finishes							
Varnish	350						
Sanding Sealers	350						
Lacquer	680		550			275	
Concrete-Curing Compounds	350						
Dry-Fog Coatings	400						
Fire-proofing Exterior Coatings	350	450		350			
Fire-Retardant Coatings							
Clear	650						
Pigmented	350						
Flats	250				100		50
Graphic Arts (Sign) Coatings	500						

FACILITY PERMIT TO OPERATE
NELCO PRODUCTS INC

APPENDIX B: RULE EMISSION LIMITS
[RULE 1113 11-08-1996]

Industrial Maintenance Primers and Topcoats							
Alkyds	420						
Catalyzed Epoxy	420						
Bituminous Coatings	420						
Materials							
Inorganic Polymers	420						
Vinyl Chloride Polymers	420						
Chlorinated Rubber	420						
Acrylic Polymers	420						
Urethane Polymers	420						
Silicones	420						
Unique Vehicles	420						
Japans/Faux Finishing Coatings	350	700		350			
Magnesite Cement Coatings	600			450			
Mastic Coatings	300						
Metallic Pigmented Coatings	500						
Multi-Color Coatings	420		250				
Pigmented Lacquer	680		550			275	
Pre-Treatment Wash Primers	780						
Primers, Sealers, and Undercoaters	350						
Quick-Dry Enamels	400						
Roof Coatings	300						
Shellac							
Clear	730						
Pigmented	550						
Stains	350						
Swimming Pool Coatings							
Repair	650						
Other	340						
Traffic Coatings	250		150				
Waterproofing Sealers	400						
Wood Preservatives							
Below-Ground	350						
Other	350						

* The specified limits remain in effect unless revised limits are listed in subsequent columns in the Table of Standards

TABLE OF STANDARDS (cont.)

VOC LIMITS

Grams of VOC Per Liter of Material

COATING	Limit
Low-Solids Coating	120

FACILITY PERMIT TO OPERATE
NELCO PRODUCTS INC

APPENDIX B: RULE EMISSION LIMITS
[RULE 1113 07-13-2007]

(1) Except as provided in paragraphs (c)(2), (c)(3), (c)(4), and specified coatings averaged under (c)(6), no person shall supply, sell, offer for sale, manufacture, blend, or repackage any architectural coating for use in the District which, at the time of sale or manufacture, contains more than 250 grams of VOC per liter of coating (2.08 pounds per gallon), less water, less exempt compounds, and less any colorant added to tint bases, and no person shall apply or solicit the application of any architectural coating within the District that exceeds 250 grams of VOC per liter of coating as calculated in this paragraph.

(2) Except as provided in paragraphs (c)(3), (c)(4), and designated coatings averaged under (c)(6), no person shall supply, sell, offer for sale, manufacture, blend, or repackage, for use within the District, any architectural coating listed in the Table of Standards which contains VOC (excluding any colorant added to tint bases) in excess of the corresponding VOC limit specified in the table, after the effective date specified, and no person shall apply or solicit the application of any architectural coating within the District that exceeds the VOC limit as specified in this paragraph. No person shall apply or solicit the application within the District of any industrial maintenance coatings, except anti-graffiti coatings, for residential use or for use in areas such as office space and meeting rooms of industrial, commercial or institutional facilities not exposed to such extreme environmental conditions described in the definition of industrial maintenance coatings; or of any rust-preventative coating for industrial use, unless such a rust preventative coating complies with the Industrial Maintenance Coating VOC limit specified in the Table of Standards.

FACILITY PERMIT TO OPERATE
NELCO PRODUCTS INC

APPENDIX B: RULE EMISSION LIMITS
[RULE 1113 07-13-2007]
TABLE OF STANDARDS
VOC LIMITS

Grams of VOC Per Liter of Coating, Less Water and Less Exempt Compounds

COATING CATEGORY	Ceiling Limit*	Current Limit	Effective Date					
			1/1/03	1/1/04	1/1/05	7/1/06	7/1/07	7/1/08
Bond Breakers	350							
Clear Wood Finishes	350					275		
Varnish	350					275		
Sanding Sealers	350					275		
Lacquer	680	550			275			
Clear Brushing Lacquer	680				275			
Concrete-Curing Compounds	350						100	
Concrete-Curing Compounds For Roadways and Bridges**	350							
Dry-Fog Coatings	400						150	
Fire-Proofing Exterior Coatings	450	350						
Fire-Retardant Coatings***								
Clear	650							
Pigmented	350							
Flats	250	100						50
Floor Coatings	420		100			50		
Graphic Arts (Sign) Coatings	500							
Industrial Maintenance (IM) Coatings	420			250		100		
High Temperature IM Coatings			420					
Zinc-Rich IM Primers	420		340			100		
Japans/Faux Finishing Coatings	700	350						
Magnesite Cement Coatings	600	450						
Mastic Coatings	300							
Metallic Pigmented Coatings	500							
Multi-Color Coatings	420	250						
Nonflat Coatings	250		150			50		

FACILITY PERMIT TO OPERATE
NELCO PRODUCTS INC

APPENDIX B: RULE EMISSION LIMITS
[RULE 1113 07-13-2007]

COATING CATEGORY	Ceiling Limit*	Current Limit	Effective Date					
			1/1/03	1/1/04	1/1/05	7/1/06	7/1/07	7/1/08
Nonflat High Gloss	250		150				50	
Pigmented Lacquer	680	550			275			
Pre-Treatment Wash Primers	780		420					
Primers, Sealers, and Undercoaters	350		200			100		
Quick-Dry Enamels	400		250			150	50	
Quick-Dry Primers, Sealers, and Undercoaters	350		200			100		
Recycled Coatings			250					
Roof Coatings	300		250		50			
Roof Coatings, Aluminum	500				100			
Roof Primers, Bituminous	350		350					
Rust Preventative Coatings	420		400			100		
Shellac								
Clear	730							
Pigmented	550							
Specialty Primers	350					250	100	
Stains	350		250				100	
Stains, Interior	250							
Swimming Pool Coatings								
Repair	650		340					
Other	340							
Traffic Coatings	250	150					100	
Waterproofing Sealers	400		250			100		
Waterproofing Concrete/Masonry Sealers	400					100		
Wood Preservatives								
Below-Ground	350							
Other	350							

* The specified limits remain in effect unless revised limits are listed in subsequent columns in the Table of Standards.

** Does not include compounds used for curbs and gutters, sidewalks, islands, driveways and other miscellaneous concrete areas.

*** The Fire-Retardant Coating category will be eliminated on January 1, 2007 and subsumed by the coating category for which they are formulated.

FACILITY PERMIT TO OPERATE
NELCO PRODUCTS INC

APPENDIX B: RULE EMISSION LIMITS
[RULE 1113 07-13-2007]

TABLE OF STANDARDS (cont.)
VOC LIMITS

Grams of VOC Per Liter of Material

COATING	Limit
Low-Solids Coating	120

FACILITY PERMIT TO OPERATE
NELCO PRODUCTS INC

APPENDIX B: RULE EMISSION LIMITS
[RULE 1128 03-08-1996]

Except as otherwise provided in Rule 1128

(1) The operator shall not use or apply any coating in any paper, fabric or film coating application process, with or without heating ovens, unless:

(A) The coating contains less than 265 grams of VOC per liter of coating less water, and less exempt compounds, as applied.

(2) The operator shall not use or apply any plastisol to any paper, fabric, or film substrate unless the coating contains less than 20 grams of VOC per liter of coating, less water, and less exempt compounds, as applied.

(3) The operator shall not use wash primer on any paper, fabric, and/or film used in any paper, fabric, and/or film coating application process, with or without heating ovens, unless:

(A) The wash primer contains less than 265 grams of VOC per liter of mateial used.

FACILITY PERMIT TO OPERATE
NELCO PRODUCTS INC

APPENDIX B: RULE EMISSION LIMITS
[RULE 1140 02-01-1980]

(1) The operator shall not, if he complies with an applicable performance standard in section (b)(4) of Rule 1140, discharge into the atmosphere from any abrasive blasting any air contaminant for a period or periods aggregating more than three minutes in any one hour which is:

(A) As dark or darker in shade as that designated as No. 2 on the Ringelmann Chart, as published by the United States Bureau of Mines, or

(B) Of such opacity as to obscure an observer's view to a degree equal to or greater than does smoke described in (1)(A).

(2) The operator shall not, if he is not complying with an applicable performance standard in section (b)(4) of Rule 1140, discharge into the atmosphere from any abrasive blasting any air contaminant for a period or periods aggregating more than three minutes in any one hour which is:

(A) As dark or darker in shade as that designated as No. 1 on the Ringelmann Chart, as published by the United States Bureau of Mines, or

(B) Of such opacity as to obscure an observer's view to a degree equal to or greater than does smoke described in (2)(A).

FACILITY PERMIT TO OPERATE
NELCO PRODUCTS INC

APPENDIX B: RULE EMISSION LIMITS
[RULE 1140 08-02-1985]

(1) The operator shall not, if he complies with an applicable performance standard in section (b)(4) of Rule 1140, discharge into the atmosphere from any abrasive blasting any air contaminant for a period or periods aggregating more than three minutes in any one hour which is:

(A) As dark or darker in shade as that designated as No. 2 on the Ringelmann Chart, as published by the United States Bureau of Mines, or

(B) Of such opacity as to obscure an observer's view to a degree equal to or greater than does smoke described in (1)(A).

(2) The operator shall not, if he is not complying with an applicable performance standard in section (b)(4) of Rule 1140, discharge into the atmosphere from any abrasive blasting any air contaminant for a period or periods aggregating more than three minutes in any one hour which is:

(A) As dark or darker in shade as that designated as No. 1 on the Ringelmann Chart, as published by the United States Bureau of Mines, or

(B) Of such opacity as to obscure an observer's view to a degree equal to or greater than does smoke described in (2)(A).

FACILITY PERMIT TO OPERATE
NELCO PRODUCTS INC

APPENDIX B: RULE EMISSION LIMITS
[RULE 1171 11-07-2003]

(1) Solvent Requirements

A person shall not use a solvent to perform solvent cleaning operations unless the solvent complies with the applicable requirements set forth below:

SOLVENT CLEANING ACTIVITY	CURRENT LIMITS VOC g/l (lb/gal)
(A) Product Cleaning During Manufacturing Process Or Surface Preparation For Coating, Adhesive, Or Ink Application	
(i) General	25 (0.21)
(ii) Electrical Apparatus Components & Electronic Components	500 (4.2)
(iii) Medical Devices & Pharmaceuticals	800 (6.7)
(B) Repair and Maintenance Cleaning	
(i) General	25 (0.21)
(ii) Electrical Apparatus Components & Electronic Components	900 (7.5)

FACILITY PERMIT TO OPERATE
NELCO PRODUCTS INC

APPENDIX B: RULE EMISSION LIMITS
[RULE 1171 11-07-2003]

SOLVENT CLEANING ACTIVITY	CURRENT LIMITS VOC g/l (lb/gal)
(iii) Medical Devices & Pharmaceuticals	
(A) Tools, Equipment, & Machinery	800 (6.7)
(B) General Work Surfaces	600 (5.0)
(C) Cleaning of Coatings or Adhesives Application Equipment	550 (4.6)
(D) Cleaning of Ink Application Equipment	
(i) General	25 (0.21)
(ii) Flexographic Printing	25 (0.21)
(iii) Gravure Printing	
(A) Publication	750 (6.3)
(B) Packaging	25 (0.21)
(iv) Lithographic or Letter Press Printing	

FACILITY PERMIT TO OPERATE
NELCO PRODUCTS INC

APPENDIX B: RULE EMISSION LIMITS
[RULE 1171 11-07-2003]

SOLVENT CLEANING ACTIVITY	CURRENT LIMITS VOC g/l (lb/gal)
(A) Roller Wash – Step 1	600 (5.0)
(B) Roller Wash-Step 2, Blanket Wash, & On-Press Components	800 (6.7)
(C) Removable Press Components	25 (0.21)
(v) Screen Printing	750 (6.3)
(vi) Ultraviolet Ink/ Electron Beam Ink Application Equipment (except screen printing)	800 (6.7)
(vii) Specialty Flexographic Printing	600 (5.0)
(E) Cleaning of Polyester Resin Application Equipment	25 (0.21)

FACILITY PERMIT TO OPERATE
NELCO PRODUCTS INC

APPENDIX B: RULE EMISSION LIMITS
[RULE 1171 05-01-2009]

(1) Solvent Requirements

A person shall not use a solvent to perform solvent cleaning operations unless the solvent complies with the applicable requirements set forth below:

	CURRENT LIMITS*	EFFECTIVE 1/1/2010
SOLVENT CLEANING ACTIVITY	VOC g/l (lb/gal)	VOC g/l (lb/gal)
(A) Product Cleaning During Manufacturing Process Or Surface Preparation For Coating, Adhesive, Or Ink Application		
(i) General	25 (0.21)	
(ii) Electrical Apparatus Components & Electronic Components	100 (0.83)	
(iii) Medical Devices & Pharmaceuticals	800 (6.7)	
(B) Repair and Maintenance Cleaning		
(i) General	25 (0.21)	
(ii) Electrical Apparatus Components & Electronic Components	100 (0.83)	

FACILITY PERMIT TO OPERATE
NELCO PRODUCTS INC

APPENDIX B: RULE EMISSION LIMITS
[RULE 1171 05-01-2009]

SOLVENT CLEANING ACTIVITY (cont.)	CURRENT LIMITS* VOC g/l (lb/gal)	EFFECTIVE 1/1/2010 VOC g/l (lb/gal)
(iii) Medical Devices & Pharmaceuticals		
(A) Tools, Equipment, & Machinery	800 (6.7)	
(B) General Work Surfaces	600 (5.0)	
(C) Cleaning of Coatings or Adhesives Application Equipment	25 (0.21)	
(D) Cleaning of Ink Application Equipment		
(i) General	25 (0.21)	
(ii) Flexographic Printing	25 (0.21)	
(iii) Gravure Printing		
(A) Publication	100 (0.83)	
(B) Packaging	25 (0.21)	
(iv) Lithographic (Offset) or Letter Press Printing		
(A) Roller Wash, Blanket Wash, & On-Press Components	100 (0.83)	

FACILITY PERMIT TO OPERATE
NELCO PRODUCTS INC

APPENDIX B: RULE EMISSION LIMITS
[RULE 1171 05-01-2009]

	CURRENT LIMITS*	EFFECTIVE 1/1/2010
SOLVENT CLEANING ACTIVITY (cont.)	**VOC g/l (lb/gal)**	**VOC g/l (lb/gal)**
(B) Removable Press Components	25 (0.21)	
(v) Screen Printing	100 (0.83)	
(vi) Ultraviolet Ink/ Electron Beam Ink Application Equipment (except screen printing)	650 (5.4)	100 (0.83)
(vii) Specialty Flexographic Printing	100 (0.83)	
(E) Cleaning of Polyester Resin Application Equipment	25 (0.21)	

* The specified limits remain in effect unless revised limits are listed in subsequent columns.

FACILITY PERMIT TO OPERATE
NELCO PRODUCTS INC

APPENDIX B: RULE EMISSION LIMITS
[RULE 404 02-07-1986]

The operator shall not discharge into the atmosphere from this equipment, particulate matter in excess of the concentration at standard conditions, shown in Table 404(a). Where the volume discharged is between figures listed in the Table, the exact concentration permitted to be discharged shall be determined by linear interpolation.

For the purposes of this rule, emissions shall be averaged over one complete cycle of operation or one hour, whichever is the lesser time period.

TABLE 404(a)

Volume Discharged Calculated as Dry Gas At Standard Conditions		Maximum Concentration of Particulate Matter"Allowed in Discharged Gas Calculated as Dry Gas at Standard Conditions		Volume Discharged Calculated as Dry Gas At Standard Conditions		Maximum Concentration of Particulate Matter Allowed in Discharged Gas Calculated as Dry Gas at Standard Conditions	
Cubic meters Per Minute	Cubic feet Per Minute	Milligrams per Cubic Meter	Grains per Cubic Foot	Cubic meters Per Minute	Cubic feet Per Minute	Milligrams per Cubic Meter	Grains per Cubic Foot
25 or less	883 or less	450	0.196	900	31780	118	0.0515
30	1059	420	.183	1000	35310	113	.0493
35	1236	397	.173	1100	38850	109	.0476
40	1413	377	.165	1200	42380	106	.0463
45	1589	361	.158	1300	45910	102	.0445

FACILITY PERMIT TO OPERATE
NELCO PRODUCTS INC

APPENDIX B: RULE EMISSION LIMITS
[RULE 404 02-07-1986]

Volume Discharged Calculated as Dry Gas At Standard Conditions		Maximum Concentration of Particulate Matter"Allowed in Discharged Gas Calculated as Dry Gas at Standard Conditions		Volume Discharged Calculated as Dry Gas At Standard Conditions		Maximum Concentration of Particulate Matter Allowed in Discharged Gas Calculated as Dry Gas at Standard Conditions	
Cubic meters Per Minute	Cubic feet Per Minute	Milligrams per Cubic Meter	Grains per Cubic Foot	Cubic meters Per Minute	Cubic feet Per Minute	Milligrams per Cubic Meter	Grains per Cubic Foot
50	1766	347	.152	1400	49440	100	.0437
60	2119	324	.141	1500	52970	97	.0424
70	2472	306	.134	1750	61800	92	.0402
80	2825	291	.127	2000	70630	87	.0380
90	3178	279	.122	2250	79460	83	.0362
100	3531	267	.117	2500	88290	80	.0349
125	4414	246	.107	3000	105900	75	.0327
150	5297	230	.100	4000	141300	67	.0293
175	6180	217	.0947	5000	176600	62	.0271
200	7063	206	.0900	6000	211900	58	.0253
250	8829	190	.0830	8000	282500	52	.0227
300	10590	177	.0773	10000	353100	48	.0210
350	12360	167	.0730	15000	529700	41	.0179
400	14130	159	.0694	20000	706300	37	.0162
450	15890	152	.0664	25000	882900	34	.0148

FACILITY PERMIT TO OPERATE
NELCO PRODUCTS INC

APPENDIX B: RULE EMISSION LIMITS
[RULE 404 02-07-1986]

Volume Discharged Calculated as Dry Gas At Standard Conditions		Maximum Concentration of Particulate Matter"Allowed in Discharged Gas Calculated as Dry Gas at Standard Conditions		Volume Discharged Calculated as Dry Gas At Standard Conditions		Maximum Concentration of Particulate Matter Allowed in Discharged Gas Calculated as Dry Gas at Standard Conditions	
Cubic meters Per Minute	Cubic feet Per Minute	Milligrams per Cubic Meter	Grains per Cubic Foot	Cubic meters Per Minute	Cubic feet Per Minute	Milligrams per Cubic Meter	Grains per Cubic Foot
500	17660	146	.0637	30000	1059000	32	.0140
600	21190	137	.0598	40000	1413000	28	.0122
700	24720	129	.0563	50000	1766000	26	.0114
800	28250	123	.0537	70000 or more	2472000 or more	23	.0100

FACILITY PERMIT TO OPERATE
NELCO PRODUCTS INC

APPENDIX B: RULE EMISSION LIMITS
[RULE 405 02-07-1986]

The operator shall not discharge into the atmosphere from this equipment, solid particulate matter including lead and lead compounds in excess of the rate shown in Table 405(a).

Where the process weight per hour is between figures listed in the table, the exact weight of permitted discharge shall be determined by linear interpolation.

For the purposes of this rule, emissions shall be averaged over one complete cycle of operation or one hour, whichever is the lesser time period.

TABLE 405(a)

Process Weight Per Hour		Maximum Discharge Rate Allowed for Solid Particulate Matter (Aggregate Discharged From All Points of Process		Process Weight Per Hour		Maximum Discharge Rate Allowed for Solid Particulate Matter (Aggregate Discharged From All points of Process	
Kilograms Per Hour	Pounds Per Hour	Kilograms Per Hour	Pounds Per Hour	Kilograms Per Hour	Pounds Per Hour	Kilograms Per Hour	Pounds Per Hour
100 or less	220 or less	0.450	0.99	9000	19840	5.308	11.7
150	331	0.585	1.29	10000	22050	5.440	12.0
200	441	0.703	1.55	12500	27560	5.732	12.6
250	551	0.804	1.77	15000	33070	5.982	13.2
300	661	0.897	1.98	17500	38580	6.202	13.7
350	772	0.983	2.17	20000	44090	6.399	14.1
400	882	1.063	2.34	25000	55120	6.743	14.9
450	992	1.138	2.51	30000	66140	7.037	15.5
500	1102	1.209	2.67	35000	77160	7.296	16.1
600	1323	1.340	2.95	40000	88180	7.527	16.6

FACILITY PERMIT TO OPERATE
NELCO PRODUCTS INC

APPENDIX B: RULE EMISSION LIMITS
[RULE 405 02-07-1986]

Process Weight Per Hour		Maximum Discharge Rate Allowed for Solid Particulate Matter (Aggregate Discharged From All Points of Process		Process Weight Per Hour		Maximum Discharge Rate Allowed for Solid Particulate Matter (Aggregate Discharged From All points of Process	
Kilograms Per Hour	Pounds Per Hour	Kilograms Per Hour	Pounds Per Hour	Kilograms Per Hour	Pounds Per Hour	Kilograms Per Hour	Pounds Per Hour
700	1543	1.461	3.22	45000	99210	7.738	17.1
800	1764	1.573	3.47	50000	110200	7.931	17.5
900	1984	1.678	3.70	60000	132300	8.277	18.2
1000	2205	1.777	3.92	70000	154300	8.582	18.9
1250	2756	2.003	4.42	80000	176400	8.854	19.5
1500	3307	2.206	4.86	90000	198400	9.102	20.1
1750	3858	2.392	5.27	100000	220500	9.329	20.6
2000	4409	2.563	5.65	125000	275600	9.830	21.7
2250	4960	2.723	6.00	150000	330700	10.26	22.6
2500	5512	2.874	6.34	175000	385800	10.64	23.5
2750	6063	3.016	6.65	200000	440900	10.97	24.2
3000	6614	3.151	6.95	225000	496000	11.28	24.9
3250	7165	3.280	7.23	250000	551200	11.56	25.5
3600	7716	3.404	7.50	275000	606300	11.82	26.1
4000	8818	3.637	8.02	300000	661400	12.07	26.6
4500	9921	3.855	8.50	325000	716500	12.30	27.1
5000	11020	4.059	8.95	350000	771600	12.51	27.6
6000	13230	4.434	9.78	400000	881800	12.91	28.5
7000	15430	4.775	10.5	450000	992100	13.27	29.3
8000	17640	5.089	11.2	500000 or more	1102000 or more	13.60	30.0

FACILITY PERMIT TO OPERATE
NELCO PRODUCTS, INC.

PERMIT TO OPERATE

Permit No. F81847
A/N 453547

Equipment Description:

STORAGE TANK, NO. 2, FIXED ROOF, PROPYLENE GLYCOL MONOMETHYL ETHER, 6'-6" DIA. X 12'-0" H., 3,000 GALLON CAPACITY, WITH A VAPOR BALANCE SYSTEM.

Conditions:

1. OPERATION OF THIS EQUIPMENT SHALL BE CONDUCTED IN ACCORDANCE WITH ALL DATA AND SPECIFICATIONS SUBMITTED WITH THE APPLICATION UNDER WHICH THIS PERMIT IS ISSUED UNLESS OTHERWISE NOTED BELOW.
[RULE 204]

2. THIS EQUIPMENT SHALL BE PROPERLY MAINTAINED AND KEPT IN GOOD OPERATING CONDITION AT ALL TIMES.
[RULE 204]

3. THIS EQUIPMENT SHALL ONLY BE USED TO STORE PROPYLENE GLYCOL MONOMETHYL ETHER.
[RULE 1303(b)(2)-OFFSET]

4. DURING FILLING, THIS EQUIPMENT SHALL ONLY BE VENTED TO THE VESSEL FROM WHICH IT IS BEING FILLED.
[RULE 1303(a)(1)-BACT]

5. MATERIALS USED IN THIS EQUIPMENT SHALL NOT CONTAIN ANY TOXIC AIR CONTAMINANTS IDENTIFIED IN RULE 1401, TABLE 1, EXCEPT PROPYLENE GLYCOL MONOMETHYL ETHER, WITH AN EFFECTIVE DATE OF MARCH 4, 2005 OR EARLIER
[RULE 1401]

FACILITY PERMIT TO OPERATE
NELCO PRODUCTS, INC.

PERMIT TO CONSTRUCT

NONE

FACILITY PERMIT TO OPERATE
NELCO PRODUCTS, INC.

RULE 219 EQUIPMENT

Equipment Description:

RULE 219 EXEMPT EQUIPMENT, COATING EQUIPMENT, PORTABLE, ARCHITECTURAL COATINGS.

Periodic Monitoring:

1. THE OPERATOR SHALL KEEP RECORDS, IN A MANNER APPROVED BY THE DISTRICT, FOR THE FOLLOWING PARAMETER(S) OR ITEM(S):

   FOR ARCHITECTURAL APPLICATIONS WHERE NO THINNERS, REDUCERS, OR OTHER VOC CONTAINING MATERIALS ARE ADDED, MAINTAIN SEMI-ANNUAL RECORDS OF ALL COATINGS CONSISTING OF (a) COATING TYPE, (b) VOC CONTENT AS SUPPLIED IN GRAMS PER LITER (g/l) OF MATERIALS FOR LOW-SOLIDS COATINGS, AND (c) VOC CONTENT AS SUPPLIED IN g/l OF COATING, LESS WATER AND EXEMPT SOLVENT, FOR OTHER COATINGS.

   FOR OTHER ARCHITECTURAL APPLICATIONS WHERE THINNERS, REDUCERS, OR OTHER VOC CONTAINING MATERIALS ARE ADDED, MAINTAIN DAILY RECORDS FOR EACH COATING CONSISTING OF (a) COATING TYPE, (b) VOC CONTENT AS APPLIED IN GRAMS PER LITER (g/l) OF MATERIALS USED FOR LOW-SOLIDS COATINGS, AND (c) VOC CONTENT AS APPLIED IN g/l OF COATING, LESS WATER AND EXEMPT SOLVENT, FOR OTHER COATINGS.
   [RULE 3004 (a) (4)]

Emissions And Requirements:

2. THIS EQUIPMENT IS SUBJECT TO THE APPLICABLE REQUIREMENTS OF THE FOLLOWING RULES AND REGULATIONS:

   VOC: RULE 1113, SEE APPENDIX B FOR EMISSION LIMITS
   VOC: RULE 1171, SEE APPENDIX B FOR EMISSION LIMITS

FACILITY PERMIT TO OPERATE
NELCO PRODUCTS, INC.

RULE 219 EQUIPMENT

Equipment Description:

RULE 219 EXEMPT EQUIPMENT, HAND WIPING OPERATIONS.

Emissions And Requirements:

1. THIS EQUIPMENT IS SUBJECT TO THE APPLICABLE REQUIREMENTS OF THE FOLLOWING RULES AND REGULATIONS:

   VOC: RULE 1171, SEE APPENDIX B FOR EMISSION LIMITS

FACILITY PERMIT TO OPERATE
NELCO PRODUCTS, INC.

RULE 219 EQUIPMENT

Equipment Description:

RULE 219 EXEMPT EQUIPMENT, AIR CONDITIONING UNITS

Emissions And Requirements:

1. THIS EQUIPMENT IS SUBJECT TO THE APPLICABLE REQUIREMENTS OF THE FOLLOWING RULES AND REGULATIONS:

   REFRIGERANT: RULE 1415

SOUTH COAST AIR QUALITY MANAGEMENT DISTRICT
21865 Copley Drive, Diamond Bar, CA 91765

FACILITY PERMIT TO OPERATE
NELCO PRODUCTS INC

SECTION E: ADMINISTRATIVE CONDITIONS

The operating conditions in this section shall apply to all permitted equipment at this facility unless superseded by condition(s) listed elsewhere in this permit.

1. The permit shall remain effective unless this permit is suspended, revoked, modified, reissued, denied, or it is expired for nonpayment of permit processing or annual operating fees. [201, 203, 209, 301]

   a. The permit must be renewed annually by paying annual operating fees, and the permit shall expire if annual operating fees are not paid pursuant to requirements of Rule 301(d). [301(d)]

   b. The Permit to Construct listed in Section H shall expire one year from the Permit to Construct issuance date, unless a Permit to Construct extension has been granted by the Executive Officer or unless the equipment has been constructed and the operator has notified the Executive Officer prior to the operation of the equipment, in which case the Permit to Construct serves as a temporary Permit to Operate. [202, 205]

   c. The Title V permit shall expire as specified under Section K of the Title V permit. The permit expiration date of the Title V facility permit does not supercede the requirements of Rule 205. [205, 3004]

2. The operator shall maintain all equipment in such a manner that ensures proper operation of the equipment. [204]

3. This permit does not authorize the emissions of air contaminants in excess of those allowed by Division 26 of the Health and Safety Code of the State of California or the Rules and Regulations of the AQMD. This permit cannot be considered as permission to violate existing laws, ordinances, regulations, or statues of other governmental agencies. [204]

4. The operator shall not use equipment identified in this facility permit as being connected to air pollution control equipment unless they are so vented to the identified air pollution control equipment which is in full use and which has been included in this permit. [204]

FACILITY PERMIT TO OPERATE
NELCO PRODUCTS INC

SECTION E: ADMINISTRATIVE CONDITIONS

5. The operator shall not use any equipment having air pollution control device(s) incorporated within the equipment unless the air pollution control device is in full operation. [204]

6. The operator shall maintain records to demonstrate compliance with rules or permit conditions that limit equipment operating parameters, or the type or quantity of material processed. These records shall be made available to AQMD personnel upon request and be maintained for at least five years. [204]

7. The operator shall maintain and operate all equipment to ensure compliance with all emission limits as specified in this facility permit. Compliance with emission limits shall be determined according to the following specifications, unless otherwise specified by AQMD rules or permit conditions: [204]

   a. For internal combustion engines and gas turbines, measured concentrations shall be corrected to 15 percent stack-gas oxygen content on a dry basis and be averaged over a period of 15 consecutive minutes; [1110.2, 1134]

   b. For other combustion devices, measured concentrations shall be corrected to 3 percent stack-gas oxygen content on a dry basis and be averaged over a period of 15 consecutive minutes; [1146, 1146.1, 204]

   c. For non-combustion sources, compliance with emission limits shall be determined and averaged over a period of 60 minutes; [204]

   d. For the purpose of determining compliance with Rule 407, carbon monoxide (CO) shall be measured on a dry basis and be averaged over 15 consecutive minutes, and sulfur compounds which would exist as liquid or gas at standard conditions shall be calculated as sulfur dioxide (SO2) and be averaged over 15 consecutive minutes; [407]

   e. For the purpose of determining compliance with Rule 409, combustion contaminant emission measurements shall be corrected to 12 percent of carbon dioxide (CO2) at standard conditions and averaged over a minimum of 15 consecutive minutes. [409]

SECTION E: ADMINISTRATIVE CONDITIONS

f. For the purpose of determining compliance with Rule 475, combustion contaminant emission measurements shall be corrected to 3 percent of oxygen (O2) at standard conditions and averaged over 15 consecutive minutes or any other averaging time specified by the Executive Officer. [475]

8. The operator shall, when a source test is required by AQMD, provide a source test protocol to AQMD no later than 60 days before the proposed test date. The test shall not commence until the protocol is approved by AQMD. The test protocol shall contain the following information: [204, 304]

a. Brief description of the equipment tested.

b. Brief process description, including maximum and normal operating temperatures, pressures, throughput, etc.

c. Operating conditions under which the test will be performed.

d. Method of measuring operating parameters, such as fuel rate and process weight. Process schematic diagram showing the ports and sampling locations, including the dimensions of the ducts and stacks at the sampling locations, and distances of flow disturbances, (e.g. elbows, tees, fans, dampers) from the sampling locations (upstream and downstream).

e. Brief description of sampling and analytical methods used to measure each pollutant, temperature, flow rates, and moisture.

f. Description of calibration and quality assurance procedures.

g. Determination that the testing laboratory qualifies as an "independent testing laboratory" under Rule 304 (conflict of interest).

9. The operator shall submit a report no later than 60 days after conducting a source test, unless otherwise required by AQMD rules or equipment-specific conditions. The report shall contain the following information: [204]

a. The results of the source test.

SECTION E: ADMINISTRATIVE CONDITIONS

b. Brief description of the equipment tested.

c. Operating conditions under which the test was performed.

d. Method of measuring operating parameters, such as fuel rate and process weight. Process schematic diagram showing the ports and sampling locations, including the dimensions of the ducts and stacks at the sampling locations, and distances of flow disturbances, (e.g. elbows, tees, fans, dampers) from the sampling locations (upstream and downstream).

e. Field and laboratory data forms, strip charts and analyses.

f. Calculations for volumetric flow rates, emission rates, control efficiency, and overall control efficiency.

10. The operator shall, when a source test is required, provide and maintain facilities for sampling and testing. These facilities shall comply with the requirements of AQMD Source Test Method 1.1 and 1.2. [217]

11. Whenever required to submit a written report, notification or other submittal to the Executive Officer, AQMD, or the District, the operator shall mail or deliver the material to: Deputy Executive Officer, Engineering and Compliance, AQMD, 21865 E. Copley Drive, Diamond Bar, CA 91765-4182. [204]

FACILITY PERMIT TO OPERATE
NELCO PRODUCTS INC

SECTION F: RECLAIM MONITORING AND SOURCE TESTING REQUIREMENTS

NOT APPLICABLE

FACILITY PERMIT TO OPERATE
NELCO PRODUCTS INC

SECTION G: RECORDKEEPING AND REPORTING REQUIREMENTS FOR RECLAIM SOURCES

NOT APPLICABLE

FACILITY PERMIT TO OPERATE
NELCO PRODUCTS, INC.

SECTION H: PERMIT TO CONSTRUCT AND TEMPORARY PERMIT TO OPERATE

See Section D of this permit for any Permit to Construct issued to this facility.

SOUTH COAST AIR QUALITY MANAGEMENT DISTRICT
21865 Copley Drive, Diamond Bar, CA 91765

FACILITY PERMIT TO OPERATE
NELCO PRODUCTS INC

SECTION I: PLANS AND SCHEDULES

This section lists all plans approved by AQMD for the purposes of meeting the requirements of applicable AQMD rules.

NONE

NOTE: This section does not list compliance schedules pursuant to the requirements of Regulation XXX - Title V Permits; Rule 3004(a)(10)(C). For equipment subject to a variance, order for abatement, or alternative operating condition granted pursuant to Rule 518.2, equipment specific conditions are added to the equipment in Section D or H of the permit.

FACILITY PERMIT TO OPERATE
NELCO PRODUCTS INC

SECTION J: AIR TOXICS

NOT APPLICABLE

FACILITY PERMIT TO OPERATE
NELCO PRODUCTS INC

SECTION K: TITLE V Administration

GENERAL PROVISIONS

1. This permit may be revised, revoked, reopened and reissued, or terminated for cause, or for failure to comply with regulatory requirements, permit terms, or conditions. [3004(a)(7)(C)]

2. This permit does not convey any property rights of any sort or any exclusive privilege. [3004(a)(7)(E)]

Permit Renewal and Expiration

3. (A) Except for solid waste incineration facilities subject to standards under section 129(e) of the Clean Air Act, this permit shall expire five years from the date that this Title V permit is issued. The operator's right to operate under this permit terminates at midnight on this date, unless the facility is protected by an application shield in accordance with Rule 3002(b), due to the filing of a timely and complete application for a Title V permit renewal, consistent with Rule 3003. [3004(a)(2), 3004(f)]

   (B) A Title V permit for a solid waste incineration facility combusting municipal waste subject to standards under Section 129(e) of the Clean Air Act shall expire 12 years from the date of issuance unless such permit has been renewed pursuant to this regulation. These permits shall be reviewed by the Executive Officer at least every five years from the date of issuance. [3004(f)(2)]

4. To renew this permit, the operator shall submit to the Executive Officer an application for renewal at least 180 days, but not more than 545 days, prior to the expiration date of this permit. [3003(a)(6)]

Duty to Provide Information

5. The applicant for, or holder of, a Title V permit shall furnish, pursuant to Rule 3002(d) and (e), timely information and records to the Executive Officer or designee within a reasonable time as specified in writing by the Executive Officer or designee. [3004(a)(7)(F)]

Payment of Fees

6. The operator shall pay all required fees specified in Regulation III - Fees. [3004(a)(7)(G)]

FACILITY PERMIT TO OPERATE
NELCO PRODUCTS INC

SECTION K: TITLE V Administration

Reopening for Cause

7. The Executive Officer will reopen and revise this permit if any of the following circumstances occur:

   (A) Additional regulatory requirements become applicable with a remaining permit term of three or more years. Reopening is not required if the effective date of the requirement is later than the expiration date of this permit, unless the permit or any of its terms and conditions has been extended pursuant to paragraph (f)(4) of Rule 3004.

   (B) The Executive Officer or EPA Administrator determines that this permit contains a material mistake or that inaccurate statements were made in establishing the emissions standards or other terms or conditions of this permit.

   (C) The Executive Officer or EPA Administrator determines that the permit must be revised or revoked to assure compliance with the applicable requirements. [3005(g)(1)]

COMPLIANCE PROVISIONS

8. The operator shall comply with all regulatory requirements, and all permit terms and conditions, except:

   (A) As provided for by the emergency provisions of condition no. 17 or condition no. 18, or

   (B) As provided by an alternative operating condition granted pursuant to a federally approved (SIP-approved) Rule 518.2.

   Any non-compliance with any federally enforceable permit condition constitutes a violation of the Federal Clean Air Act and is grounds for enforcement action; for permit termination, revocation and reissuance, or revision; or denial of a permit renewal application. Non-compliance may also be grounds for civil or criminal penalties under the California State Health and Safety Code. [3004(a)(7)(A)]

FACILITY PERMIT TO OPERATE
NELCO PRODUCTS INC

SECTION K: TITLE V Administration

9. The operator shall allow the Executive Officer or authorized representative, upon presentation of appropriate credentials to:

   (A) Enter the operator's premises where emission-related activities are conducted, or records are kept under the conditions of this permit;

   (B) Have access to and copy, at reasonable times, any records that must be kept under the conditions of the permit;

   (C) Inspect at reasonable times, any facilities, equipment (including monitoring and air pollution control equipment), practices, or operations regulated or required under the permit; and

   (D) Sample or monitor at reasonable times, substances or parameters for the purpose of assuring compliance with the facility permit or regulatory requirements. [3004(a)(10)(B)]

10. All terms and conditions in this permit, including any provisions designed to limit a facility's potential to emit, are enforceable by the EPA Administrator and citizens under the federal Clean Air Act, unless the term or condition is designated as not federally enforceable. Each day during any portion of which a violation occurs is a separate offense. [3004(g)]

11. A challenge to any permit condition or requirement raised by EPA, the operator, or any other person, shall not invalidate or otherwise affect the remaining portions of this permit. [3007(b)]

12. The filing of any application for a permit revision, revocation, or termination, or a notification of planned changes or anticipated non-compliance does not stay any permit condition. [3004(a)(7)(D)]

13. It shall not be a defense for a person in an enforcement action, including those listed in Rule 3002(c)(2), that it would have been necessary to halt or reduce the permitted activity in order to maintain compliance with the conditions of this permit, except as provided for in "Emergency Provisions" of this section. [3004(a)(7)(H)]

FACILITY PERMIT TO OPERATE
NELCO PRODUCTS INC

SECTION K: TITLE V Administration

14. The operator shall not build, erect, install, or use any equipment, the use of which, without resulting in a reduction in the total release of air contaminants to atmosphere, reduces or conceals an emission which would otherwise constitute a violation of Chapter 3 (commencing with Section 41700) of Part 4, of Division 26 of the California Health and Safety Code or of AQMD rules. This rule shall not apply to cases in which the only violation involved is of Section 41700 of the California Health and Safety Code, or Rule 402 of AQMD Rules. [408]

15. Nothing in this permit or in any permit shield can alter or affect:

    (A) Under Section 303 of the federal Clean Air Act, the provisions for emergency orders;

    (B) The liability of the operator for any violation of applicable requirements prior to or at the time of permit issuance;

    (C) The applicable requirements of the Acid Rain Program, Regulation XXXI;

    (D) The ability of EPA to obtain information from the operator pursuant to Section 114 of the federal Clean Air Act;

    (E) The applicability of state or local requirements that are not "applicable requirements", as defined in Rule 3000, at the time of permit issuance but which do apply to the facility, such as toxics requirements unique to the State; and

    (F) The applicability of regulatory requirements with compliance dates after the permit issuance date. [3004(c)(3)]

16. For any portable equipment that requires an AQMD or state permit or registration, excluding a) portable engines, b) military tactical support equipment and c) AQMD-permitted portable equipment that are not a major source, are not located at the facility for more than 12 consecutive months after commencing operation, and whose operation does not conflict with the terms or conditions of this Title V permit: 1) the facility operator shall keep a copy of the AQMD or state permit or registration; 2) the equipment operator shall comply with the conditions on the permit or registration and all other regulatory requirements; and 3) the facility operator shall treat the permit or registration as a part of its Title V permit, subject to recordkeeping, reporting and certification requirements. [3004(a)(1)]

EMERGENCY PROVISIONS

17. An emergency[1] constitutes an affirmative defense to an action brought for noncompliance with a technology-based emission limit only if:

    (A) Properly signed, contemporaneous operating records or other credible evidence demonstrate that:

        (1) An emergency occurred and the operator can identify the cause(s) of the emergency;

        (2) The facility was operated properly (i.e. operated and maintained in accordance with the manufacturer's specifications, and in compliance with all regulatory requirements or a compliance plan), before the emergency occurred;

        (3) The operator took all reasonable steps to minimize levels of emissions that exceeded emissions standard, or other requirements in the permit; and,

        (4) The operator submitted a written notice of the emergency to the AQMD within two working days of the time when the emissions limitations were exceeded due to the emergency. The notice shall contain a description of the emergency, any steps taken to mitigate emissions, and corrective actions taken; and

    (B) The operator complies with the breakdown provisions of Rule 430 – Breakdown Provisions, or subdivision (i) of Rule 2004 – Requirements, whichever is applicable. [3002(g), 430, 2004(i)]

18. The operator is excused from complying with any regulatory requirement that is suspended by the Executive Officer during a state of emergency or state of war emergency, in accordance with Rule 118 - Emergencies. [118]

---

1 "Emergency" means any situation arising from sudden and reasonably unforeseeable events beyond the control of the operator, including acts of God, which: (A) requires immediate corrective action to restore normal operation; and (B) causes the facility to exceed a technology-based emission limitation under the permit, due to unavoidable increases in emissions attributable to the emergency; and (C) is not caused by improperly designed equipment, lack of preventative maintenance, careless or improper operation, or operator error.

FACILITY PERMIT TO OPERATE
NELCO PRODUCTS INC

SECTION K: TITLE V Administration

RECORDKEEPING PROVISIONS

19. In addition to any other recordkeeping requirements specified elsewhere in this permit, the operator shall keep records of required monitoring information, where applicable, that include:

    (A) The date, place as defined in the Title V permit, and time of sampling or measurements;

    (B) The date(s) analyses were performed;

    (C) The company or entity that performed the analyses;

    (D) The analytical techniques or methods used;

    (E) The results of such analyses; and

    (F) The operating conditions as existing at the time of sampling or measurement. [3004(a)(4)(B)]

20. The operator shall maintain records pursuant to Rule 109 and any applicable material safety data sheet (MSDS) for any equipment claimed to be exempt from a written permit by Rule 219 based on the information in those records. [219(t)]

21. The operator shall keep all records of monitoring data required by this permit or by regulatory requirements for a period of at least five years from the date of the monitoring sample, measurement, report, or application. [3004(a)(4)(E)]

REPORTING PROVISIONS

22. The operator shall comply with the following requirements for prompt reporting of deviations:

    (A) Breakdowns shall be reported as required by Rule 430 – Breakdown Provisions or subdivision (i) of Rule 2004 - Requirements, whichever is applicable.

South Coast
Air Quality Management District
21865 Copley Drive, Diamond Bar, CA 91765-4178
(909) 396-2000 • www.aqmd.gov

January 5, 2016

Mr. Marty Kendrick
President
Nelco Products, Inc.
1100-1107 E Kimberly Avenue
Anaheim, CA 92801

Re: Title V Renewal Permit, Nelco Products, Inc., ID# 15558
Application No. 574733

Dear Mr. Kendrick:

Please find enclosed your Title V Permit renewal for equipment located at 1100-1107 E Kimberly Avenue, Anaheim, CA 92801. The Title V permit renewal was submitted to USEPA on November 6, 2015 for their 45-day review concurrent with a 30-day public notice published on November 6, 2015. No comments from USEPA or the public were received. The Title V permit renewal is issued for a new 5 year term beginning January 05, 2016 and ending on January 04, 2021.

Please review all sections of your Title V renewal permit carefully and make sure that you comply with all requirements including, but not limited to, the monitoring, recordkeeping, and reporting requirements (i.e. semi-annual monitoring report, annual compliance certification report, etc.) specified in this Title V permit. All reporting forms can be downloaded from the SCAQMD website at http://www.aqmd.gov/titlev/apply.html.

Thank you for providing the necessary information that allowed the SCAQMD to complete the evaluation of your facility with respect to the federal Title V requirements. Questions concerning your Title V permit should be directed Mrs. Azar Dabiri at (909) 396-2367 or adabiri@aqmd.gov.

Sincerely,

Amir Dejbakhsh
Assistant Deputy Executive Officer
Engineering and compliance

AED

Enclosure

cc: Team Unit File

FACILITY PERMIT TO OPERATE

NELCO PRODUCTS INC
1100-07 E KIMBERLY AVE
ANAHEIM, CA 92801

NOTICE

IN ACCORDANCE WITH RULE 206, THIS PERMIT TO OPERATE OR A COPY THEREOF MUST BE KEPT AT THE LOCATION FOR WHICH IT IS ISSUED.

THIS PERMIT DOES NOT AUTHORIZE THE EMISSION OF AIR CONTAMINANTS IN EXCESS OF THOSE ALLOWED BY DIVISION 26 OF THE HEALTH AND SAFETY CODE OF THE STATE OF CALIFORNIA OR THE RULES OF THE SOUTH COAST AIR QUALITY MANAGEMENT DISTRICT. THIS PERMIT SHALL NOT BE CONSTRUED AS PERMISSION TO VIOLATE EXISTING LAWS, ORDINANCES, REGULATIONS OR STATUTES OF ANY OTHER FEDERAL, STATE OR LOCAL GOVERNMENTAL AGENCIES.

Barry R. Wallerstein, D. Env.
EXECUTIVE OFFICER

By
For Mohsen Nazemi, P.E.
Deputy Executive Officer
Engineering & Compliance

FACILITY PERMIT TO OPERATE
NELCO PRODUCTS INC

TABLE OF CONTENTS

Section	Description	Revision #	Date Issued
A	Facility Information	2	01/05/2016
B	RECLAIM Annual Emission Allocation	2	01/05/2016
C	Facility Plot Plan	TO BE DEVELOPED	
D	Facility Description and Equipment Specific Conditions	5	01/05/2016
E	Administrative Conditions	2	01/05/2016
F	RECLAIM Monitoring and Source Testing Requirements	2	01/05/2016
G	Recordkeeping and Reporting Requirements for RECLAIM Sources	2	01/05/2016
H	Permit To Construct and Temporary Permit to Operate	2	01/05/2016
I	Compliance Plans & Schedules	2	01/05/2016
J	Air Toxics	2	01/05/2016
K	Title V Administration	3	01/05/2016
Appendix			
A	NOx and SOx Emitting Equipment Exempt From Written Permit Pursuant to Rule 219	2	01/05/2016
B	Rule Emission Limits	2	01/05/2016

FACILITY PERMIT TO OPERATE
NELCO PRODUCTS INC

SECTION A: FACILITY INFORMATION

LEGAL OWNER &/OR OPERATOR:	NELCO PRODUCTS INC
LEGAL OPERATOR (if different than owner):	
EQUIPMENT LOCATION:	1100-07 E KIMBERLY AVE ANAHEIM, CA 92801
MAILING ADDRESS:	1100 E KIMBERLY AVE ANAHEIM, CA 92801
RESPONSIBLE OFFICIAL:	MARTY KENDRICK
TITLE:	PRESIDENT
TELEPHONE NUMBER:	(714) 870-2210
CONTACT PERSON:	RON FLEMING
TITLE:	EHS DIRECTOR
TELEPHONE NUMBER:	(480) 379-2501
TITLE V PERMIT ISSUED:	November 02, 2010
TITLE V PERMIT EXPIRATION DATE:	November 01, 2015

TITLE V	RECLAIM	
YES	NOx:	NO
	SOx:	NO
	CYCLE:	2
	ZONE:	COASTAL

FACILITY PERMIT TO OPERATE
NELCO PRODUCTS INC

SECTION B: RECLAIM ANNUAL EMISSION ALLOCATION

NOT APPLICABLE

FACILITY PERMIT TO OPERATE
NELCO PRODUCTS INC

SECTION C: FACILITY PLOT PLAN

(TO BE DEVELOPED)

FACILITY PERMIT TO OPERATE
NELCO PRODUCTS INC

SECTION D: FACILITY DESCRIPTION AND EQUIPMENT SPECIFIC CONDITIONS

The operator shall comply with the terms and conditions set forth below:

Equipment	ID No.	Connected To	RECLAIM Source Type/ Monitoring Unit	Emissions* And Requirements	Conditions
Process 1: RESIN IMPREGNATION					
System 2:					
COATER, DIP PAN A/N: 461028	D2	C8		**VOC**: (9) **[RULE 1128, 3-8-1996; RULE 1171, 2-1-2008;** *RULE 1171, 5-1-2009*]	B27.1, H23.1
OVEN, CURING, CA LITZER, THERMAL OXIDIZER SUPPLIED HEAT A/N: 461028	D3	C8			D323.1
System 3: PILOT TREATER					
COATER, DIP PAN A/N: 461029	D4	C8		**VOC**: (9) **[RULE 1128, 3-8-1996; RULE 1171, 2-1-2008;** *RULE 1171, 5-1-2009*]	B27.1, H23.1
OVEN, CURING, CA LITZER, THERMAL OXIDIZER SUPPLIED HEAT A/N: 461029	D5	C8			D323.1
System 4:					
COATER, DIP PAN A/N: 461031	D6	C9		**VOC**: (9) **[RULE 1128, 3-8-1996; RULE 1171, 2-1-2008;** *RULE 1171, 5-1-2009*]	B27.1, H23.1
OVEN, CURING, FAUSTEL/DESPATCH, FOUR HEATING ZONES, 200,000 BTU/HR NATURAL GAS BURNER PER, ZONES 1, 2 & 3 AND 70.2 KW ELECTRICALLY HEATED ZONE 4 A/N: 461031	D7	C9	NOX: PROCESS UNIT**	**CO**: 2000 PPMV NATURAL GAS (5) **[RULE 407, 4-2-1982]**; **NOX**: 130 LBS/MMSCF NATURAL GAS (1) **[RULE 2012, 5-6-2005]**; **PM**: (9) **[RULE 404, 2-7-1986]**; **PM**: 0.1 GRAINS/SCF NATURAL GAS (5) **[RULE 409, 8-7-1981]**	D323.1
Process 2: AIR POLLUTION CONTROL					

* (1) (1A) (1B) Denotes RECLAIM emission factor
(2) (2A) (2B) Denotes RECLAIM emission rate
(3) Denotes RECLAIM concentration limit
(4) Denotes BACT emission limit
(5) (5A) (5B) Denotes command and control emission limit
(6) Denotes air toxic control rule limit
(7) Denotes NSR applicability limit
(8) (8A) (8B) Denotes 40 CFR limit (e.g. NSPS, NESHAPS, etc.)
(9) See App B for Emission Limits
(10) See section J for NESHAP/MACT requirements

** Refer to section F and G of this permit to determine the monitoring, recordkeeping and reporting requirements for this device.

FACILITY PERMIT TO OPERATE
NELCO PRODUCTS INC

SECTION D: FACILITY DESCRIPTION AND EQUIPMENT SPECIFIC CONDITIONS

The operator shall comply with the terms and conditions set forth below:

Equipment	ID No.	Connected To	RECLAIM Source Type/ Monitoring Unit	Emissions * And Requirements	Conditions
Process 2: AIR POLLUTION CONTROL					
AFTERBURNER, THERMAL REGENERATIVE, SMITH, MODEL NO. AB13HX80, NATURAL GAS, 8 MMBTU/HR A/N: 441599	C8	D2 D3 D4 D5	NOX: PROCESS UNIT**	**CO**: 2000 PPMV NATURAL GAS (5) **[RULE 407, 4-2-1982]**; **NOX**: 130 LBS/MMSCF NATURAL GAS (1) **[RULE 2012, 5-6-2005]**; **PM**: (9) **[RULE 404, 2-7-1986]**; **PM**: 0.1 GRAINS/SCF NATURAL GAS (5) **[RULE 409, 8-7-1981]**	C8.1, D323.1, H23.1
AFTERBURNER, THERMAL REGENERATIVE, MMT ENVIRONMENTAL SERVICES, MODEL NO. SIGMA 7550-50, NATURAL GAS, 5 MMBTU/HR A/N: 441600	C9	D6 D7	NOX: PROCESS UNIT**	**CO**: 2000 PPMV NATURAL GAS (5) **[RULE 407, 4-2-1982]**; **NOX**: 130 LBS/MMSCF NATURAL GAS (1) **[RULE 2012, 5-6-2005]**; **PM**: (9) **[RULE 404, 2-7-1986]**; **PM**: 0.1 GRAINS/SCF NATURAL GAS (5) **[RULE 409, 8-7-1981]**	A72.1, C8.2, D323.1, H23.1
BAGHOUSE, TORIT DONALDSON, MODEL NO. ECB-2, 12 CARTRIDGE FILTERS, 2,712 SQ. FT. TOTAL FILTER AREA A/N: 375328	C10	D17		**PM**: (9) **[RULE 404, 2-7-1986]**	C6.3, D322.1, D381.1, E102.1, K67.1
Process 3: MIXERS					
MIXER, NO. 1, 3 FT.-10 IN. DIA. X 3 FT.-6 IN. H., 300 GALS A/N: 461024	D11			**PM**: (9) **[RULE 405, 2-7-1986]**	A63.1, B27.1, C1.1
MIXER, NO. 2, 3 FT.-10 IN. DIA. X 3 FT.-6 IN. H., 300 GALS A/N: 461023	D12			**PM**: (9) **[RULE 405, 2-7-1986]**	A63.1, B27.1, C1.1
MIXER, NO. 3, 5 FT.-0 IN. DIA. X 4 FT.-2 IN. H., 600 GALS A/N: 461025	D13			**PM**: (9) **[RULE 405, 2-7-1986]**	A63.1, B27.1, C1.2

* (1) (1A) (1B) Denotes RECLAIM emission factor
(2) (2A) (2B) Denotes RECLAIM emission rate
(3) Denotes RECLAIM concentration limit
(4) Denotes BACT emission limit
(5) (5A) (5B) Denotes command and control emission limit
(6) Denotes air toxic control rule limit
(7) Denotes NSR applicability limit
(8) (8A) (8B) Denotes 40 CFR limit (e.g. NSPS, NESHAPS, etc.)
(9) See App B for Emission Limits
(10) See section J for NESHAP/MACT requirements

** Refer to section F and G of this permit to determine the monitoring, recordkeeping and reporting requirements for this device.

FACILITY PERMIT TO OPERATE
NELCO PRODUCTS INC

SECTION D: FACILITY DESCRIPTION AND EQUIPMENT SPECIFIC CONDITIONS

The operator shall comply with the terms and conditions set forth below:

Equipment	ID No.	Connected To	RECLAIM Source Type/ Monitoring Unit	Emissions * And Requirements	Conditions
Process 3: MIXERS					
MIXER, NO. 4, 5 FT.-0 IN. DIA. X 4 FT.-2 IN. H., 600 GALS A/N: 461026	D14			**PM**: (9) **[RULE 405, 2-7-1986]**	A63.1, B27.1, C1.2
Process 4: STORAGE TANKS					
STORAGE TANK, FIXED ROOF, UNHEATED, EPOXY RESIN, 4 FT.-0 IN. W. X 14 FT.-0 IN. L. X 5 FT.-6 IN. H., 1966 GALS A/N: 337379	D15				B27.2, K67.2
STORAGE TANK, FIXED ROOF, UNHEATED, PROPYLENE GLYCOL MONOMETHYL ETHER, 6 FT.-6 IN. DIA. X 12 FT.-0 IN. H., 3000 GALS A/N: 453547	D16				B27.3, B59.1, E57.1
Process 5: ABRASIVE BLASTING					
ABRASIVE BLASTING, ROOM, 8 FT. -0 IN. W. X 8 FT.-4 IN. D. X 8 FT.-0 IN. H. WITH A/N: 375327 ABRASIVE BLASTING NOZZLE, DIAMETER: .38 IN POT, PLANT SUPPLIED AIR, 95 PSIG	D17	C10		**PM**: (9) **[RULE 1140, 2-1-1980;** *RULE 1140, 8-2-1985;* **RULE 405, 2-7-1986]**	D381.1
Process 6: R219 EXEMPT EQUIPMENT SUBJECT TO SOURCE-SPECIFIC RULES					
RULE 219 EXEMPT EQUIPMENT, COATING EQUIPMENT, PORTABLE, ARCHITECTURAL COATINGS	E20			**VOC**: (9) **[RULE 1113, 6-3-2011;** *RULE 1113, 9-6-2013;* **RULE 1171, 2-1-2008;** *RULE 1171, 5-1-2009*]	K67.3
RULE 219 EXEMPT EQUIPMENT, EXEMPT HAND WIPING OPERATIONS	E21			**VOC**: (9) **[RULE 1171, 2-1-2008;** *RULE 1171, 5-1-2009*]	

* (1) (1A) (1B) Denotes RECLAIM emission factor
(2) (2A) (2B) Denotes RECLAIM emission rate
(3) Denotes RECLAIM concentration limit
(4) Denotes BACT emission limit
(5) (5A) (5B) Denotes command and control emission limit
(6) Denotes air toxic control rule limit
(7) Denotes NSR applicability limit
(8) (8A) (8B) Denotes 40 CFR limit (e.g. NSPS, NESHAPS, etc.)
(9) See App B for Emission Limits
(10) See section J for NESHAP/MACT requirements

** Refer to section F and G of this permit to determine the monitoring, recordkeeping and reporting requirements for this device.

FACILITY PERMIT TO OPERATE
NELCO PRODUCTS INC

SECTION D: DEVICE ID INDEX

The following sub-section provides an index to the devices that make up the facility description sorted by device ID.

FACILITY PERMIT TO OPERATE
NELCO PRODUCTS INC

SECTION D: DEVICE ID INDEX

Device Index For Section D			
Device ID	**Section D Page No.**	**Process**	**System**
D2	1	1	2
D3	1	1	2
D4	1	1	3
D5	1	1	3
D6	1	1	4
D7	1	1	4
C8	2	2	0
C9	2	2	0
C10	2	2	0
D11	2	3	0
D12	2	3	0
D13	2	3	0
D14	3	3	0
D15	3	4	0
D16	3	4	0
D17	3	5	0
E20	3	6	0
E21	3	6	0

FACILITY PERMIT TO OPERATE
NELCO PRODUCTS INC

SECTION D: FACILITY DESCRIPTION AND EQUIPMENT SPECIFIC CONDITIONS

The operator shall comply with the terms and conditions set forth below:

FACILITY CONDITIONS

F2.1 The operator shall limit emissions from this facility as follows:

CONTAMINANT	EMISSIONS LIMIT
VOC	Less than or equal to 150 LBS IN ANY ONE DAY

In addition to the recordkeeping requirements of Rule 109, the operator shall keep adequate records for this equipment to verify daily VOC emissions in pounds and the VOC content of each material as applied (including water and exempt compounds). All records required by this permit shall be prepared in a format which is acceptable to the District, retained at the facility for five years and made available to any District representative upon request.

Material safety data sheets for all materials used at this facility and subject to District rules shall be kept current and made available to District personnel upon request.

[**RULE 109, 5-2-2003; RULE 1303(b)(2)-Offset, 5-10-1996;** RULE 1303(b)(2)-Offset, 12-6-2002]

F9.1 Except for open abrasive blasting operations, the operator shall not discharge into the atmosphere from any single source of emissions whatsoever any air contaminant for a period or periods aggregating more than three minutes in any one hour which is:

(a) As dark or darker in shade as that designated No.1 on the Ringelmann Chart, as published by the United States Bureau of Mines; or

(b) Of such opacity as to obscure an observer's view to a degree equal to or greater than does smoke described in subparagraph (a) of this condition.

FACILITY PERMIT TO OPERATE
NELCO PRODUCTS INC

SECTION D: FACILITY DESCRIPTION AND EQUIPMENT SPECIFIC CONDITIONS

The operator shall comply with the terms and conditions set forth below:

[**RULE 401, 3-2-1984;** RULE 401, 11-9-2001]

DEVICE CONDITIONS

A. Emission Limits

A63.1 The operator shall limit emissions from this equipment as follows:

CONTAMINANT	EMISSIONS LIMIT
VOC	Less than or equal to 1 LBS IN ANY ONE DAY

The operator shall calculate the emission limit(s) using the following formula:

Daily VOC emissions (lb/day) = 0.000024 x vapor pressure (psia) x molecular weight (lb/lb-mole) x filling rate (gal/day)

In addition to the recordkeeping requirements of Rule 109, the operator shall keep adequate records for this equipment to verify daily VOC emissions (lb/day), material type, material true vapor pressure (psia), material molecular weight (lb/lb-mole) and the material filling rate (gal/day). All records shall be prepared in a format which is acceptable to the District, retained on the premises for at least five years and made available to District personnel upon request.

[**RULE 109, 5-2-2003; RULE 1303(b)(2)-Offset, 5-10-1996;** RULE 1303(b)(2)-Offset, 12-6-2002]

[Devices subject to this condition : D11, D12, D13, D14]

A72.1 The operator shall maintain this equipment to achieve a minimum overall control efficiency of 98 percent for VOC during the normal operation of the equipment it vents.

FACILITY PERMIT TO OPERATE
NELCO PRODUCTS INC

SECTION D: FACILITY DESCRIPTION AND EQUIPMENT SPECIFIC CONDITIONS

The operator shall comply with the terms and conditions set forth below:

[RULE 1303(a)(1)-BACT, 5-10-1996; RULE 1303(a)(1)-BACT, 12-6-2002]

[Devices subject to this condition : C9]

B. Material/Fuel Type Limits

B27.1 The operator shall not use materials containing any toxic air contaminants (TACs) identified in the SCAQMD Rule 1401 (except for those compounds listed below), as amended 03/04/2005.

1. Propylene glycol monomethyl ether (CAS# 107-98-2)
2. Methanol (CAS# 67-56-1)
3. Methyl ethyl ketone (CAS# 78-93-3)
4. Dimethylformamide (CAS# 68-12-2)

[RULE 1401, 3-4-2005]

[Devices subject to this condition : D2, D4, D6, D11, D12, D13, D14]

B27.2 The operator shall not use materials containing any carcinogenic compounds identified in the SCAQMD Rule 1401, as amended 12/07/1990.

[RULE 1401, 12-7-1990]

[Devices subject to this condition : D15]

SECTION D: FACILITY DESCRIPTION AND EQUIPMENT SPECIFIC CONDITIONS

The operator shall comply with the terms and conditions set forth below:

B27.3 The operator shall not use materials containing any toxic air contaminants (TACs) identified in the SCAQMD Rule 1401 (except for those compounds listed below), as amended 03/04/2005.

1. Propylene glycol monomethyl ether (CAS# 107-98-2)

[RULE 1401, 3-4-2005]

[Devices subject to this condition : D16]

B59.1 The operator shall only use the following material(s) for storage in this equipment :

Propylene glycol monomethyl ether

[**RULE 1303(b)(2)-Offset, 5-10-1996;** RULE 1303(b)(2)-Offset, 12-6-2002]

[Devices subject to this condition : D16]

C. Throughput or Operating Parameter Limits

C1.1 The operator shall limit the material processed to no more than 300 gallon(s) per day.

[**RULE 1303(b)(2)-Offset, 5-10-1996;** RULE 1303(b)(2)-Offset, 12-6-2002]

[Devices subject to this condition : D11, D12]

FACILITY PERMIT TO OPERATE
NELCO PRODUCTS INC

SECTION D: FACILITY DESCRIPTION AND EQUIPMENT SPECIFIC CONDITIONS

The operator shall comply with the terms and conditions set forth below:

C1.2 The operator shall limit the material processed to no more than 1200 gallon(s) per day.

[**RULE 1303(b)(2)-Offset, 5-10-1996;** RULE 1303(b)(2)-Offset, 12-6-2002]

[Devices subject to this condition : D13, D14]

C6.3 The operator shall use this equipment in such a manner that the differential pressure being monitored, as indicated below, does not exceed 4 inches water column.

To comply with this condition, the operator shall install and maintain a(n) differential pressure gauge to accurately indicate the differential pressure across the cartridge filters.

[**RULE 1303(a)(1)-BACT, 5-10-1996;** RULE 1303(a)(1)-BACT, 12-6-2002]

[Devices subject to this condition : C10]

C8.1 The operator shall use this equipment in such a manner that the temperature being monitored, as indicated below, is not less than 1400 Deg F.

To comply with this condition, the operator shall install and maintain a(n) temperature reading device to accurately indicate the temperature in the combustion zone of the oxidizer.

The operator shall calibrate the temperature reading device at least once a year to ensure the accuracy of the readings.

[**RULE 1303(a)(1)-BACT, 5-10-1996;** RULE 1303(a)(1)-BACT, 12-6-2002]

[Devices subject to this condition : C8]

SECTION D: FACILITY DESCRIPTION AND EQUIPMENT SPECIFIC CONDITIONS

The operator shall comply with the terms and conditions set forth below:

C8.2 The operator shall use this equipment in such a manner that the temperature being monitored, as indicated below, is not less than 1440 Deg F.

To comply with this condition, the operator shall install and maintain a(n) temperature reading device to accurately indicate the temperature in the combustion zone of the oxidizer.

[RULE 1303(a)(1)-BACT, 5-10-1996; RULE 1303(a)(1)-BACT, 12-6-2002]

[Devices subject to this condition : C9]

D. Monitoring/Testing Requirements

D322.1 The operator shall perform annual inspection of the equipment and filter media for leaks, broken or torn filter media and improperly installed filter media.

[RULE 3004(a)(4)-Periodic Monitoring, 12-12-1997]

[Devices subject to this condition : C10]

FACILITY PERMIT TO OPERATE
NELCO PRODUCTS INC

SECTION D: FACILITY DESCRIPTION AND EQUIPMENT SPECIFIC CONDITIONS

The operator shall comply with the terms and conditions set forth below:

D323.1 The operator shall conduct an inspection for visible emissions from all stacks and other emission points of this equipment whenever there is a public complaint of visible emissions, whenever visible emissions are observed, and on a semi-annual basis, at least, unless the equipment did not operate during the entire semi-annual period. The routine semi-annual inspection shall be conducted while the equipment is in operation and during daylight hours.

If any visible emissions (not including condensed water vapor) are detected that last more than three minutes in any one hour, the operator shall verify and certify within 24 hours that the equipment causing the emission and any associated air pollution control equipment are operating normally according to their design and standard procedures and under the same conditions under which compliance was achieved in the past, and either:

1). Take corrective action(s) that eliminates the visible emissions within 24 hours and report the visible emissions as a potential deviation in accordance with the reporting requirements in Section K of this permit; or

2). Have a CARB-certified smoke reader determine compliance with the opacity standard, using EPA Method 9 or the procedures in the CARB manual "Visible Emission Evaluation", within three business days and report any deviations to AQMD.

The operator shall keep the records in accordance with the recordkeeping requirements in Section K of this permit and the following records:

1). Stack or emission point identification;

2). Description of any corrective actions taken to abate visible emissions;

3). Date and time visible emission was abated; and

4). All visible emission observation records by operator or a certified smoke reader.

SECTION D: FACILITY DESCRIPTION AND EQUIPMENT SPECIFIC CONDITIONS

The operator shall comply with the terms and conditions set forth below:

[RULE 3004(a)(4)-Periodic Monitoring, 12-12-1997]

[Devices subject to this condition : D3, D5, D7, C8, C9]

D381.1 The operator shall conduct an inspection for visible emissions from all stacks and other emission points of this equipment whenever there is a public complaint of visible emissions, whenever visible emissions are observed, and on a quarterly basis, at least, unless the equipment did not operate during the entire quarterly period. The routine quarterly inspection shall be conducted while the equipment is in operation and during daylight hours. If any visible emissions (not including condensed water vapor) are detected, the operator shall take corrective action(s) that eliminates the visible emissions within 24 hours and report the visible emissions as a potential deviation in accordance with the reporting requirements in Section K of this permit.

The operator shall keep the records in accordance with the recordkeeping requirements in Section K of this permit and the following records:

1). Stack or emission point identification;

2). Description of any corrective actions taken to abate visible emissions; and

3). Date and time visible emission was abated.

[RULE 3004(a)(4)-Periodic Monitoring, 12-12-1997]

[Devices subject to this condition : C10, D17]

E. Equipment Operation/Construction Requirements

E57.1 The operator shall vent this equipment to the vessel whenever it is being filled.

FACILITY PERMIT TO OPERATE
NELCO PRODUCTS INC

SECTION D: FACILITY DESCRIPTION AND EQUIPMENT SPECIFIC CONDITIONS

The operator shall comply with the terms and conditions set forth below:

[**RULE 1303(a)(1)-BACT, 5-10-1996;** RULE 1303(a)(1)-BACT, 12-6-2002]

[Devices subject to this condition : D16]

E102.1 The operator shall discharge dust collected in this equipment only into closed containers.

[**RULE 1303(a)(1)-BACT, 5-10-1996;** RULE 1303(a)(1)-BACT, 12-6-2002]

[Devices subject to this condition : C10]

H. Applicable Rules

H23.1 This equipment is subject to the applicable requirements of the following rules or regulations:

Contaminant	Rule	Rule/Subpart
VOC	District Rule	109

[RULE 109, 5-2-2003]

[Devices subject to this condition : D2, D4, D6, C8, C9]

K. Record Keeping/Reporting

K67.1 The operator shall keep records, in a manner approved by the District, for the following parameter(s) or item(s):

SECTION D: FACILITY DESCRIPTION AND EQUIPMENT SPECIFIC CONDITIONS

The operator shall comply with the terms and conditions set forth below:

Name of person conducting the inspection and maintenance of the filter media.

Date, time and results of inspection.

Date, time and description of any maintenance or repairs resulting from the inspection.

Weekly record of the pressure drop across the filter media.

[RULE 3004(a)(4)-Periodic Monitoring, 12-12-1997]

[Devices subject to this condition : C10]

K67.2 The operator shall keep records, in a manner approved by the District, for the following parameter(s) or item(s):

Monthly throughput of material processed in this equipment.

[RULE 1303(b)(2)-Offset, 5-10-1996; RULE 1303(b)(2)-Offset, 12-6-2002]

[Devices subject to this condition : D15]

K67.3 The operator shall keep records, in a manner approved by the District, for the following parameter(s) or item(s):

FACILITY PERMIT TO OPERATE
NELCO PRODUCTS INC

SECTION D: FACILITY DESCRIPTION AND EQUIPMENT SPECIFIC CONDITIONS

The operator shall comply with the terms and conditions set forth below:

For architectural applications where no thinners, reducers, or other VOC containing materials are added, maintain semi-annual records of all coatings consisting of (a) coating type, (b) VOC content as supplied in grams per liter (g/l) of materials for low-solids coatings, and (c) VOC content as supplied in g/l of coating, less water and exempt solvent, for other coatings.

For other architectural applications where thinners, reducers, or other VOC containing materials are added, maintain daily records for each coating consisting of (a) coating type, (b) VOC content as applied in grams per liter (g/l) of materials used for low-solids coatings, and (c) VOC content as applied in g/l of coating, less water and exempt solvent, for other coatings.

[RULE 3004(a)(4)-Periodic Monitoring, 12-12-1997]

[Devices subject to this condition : E20]

FACILITY PERMIT TO OPERATE
NELCO PRODUCTS INC

SECTION E: ADMINISTRATIVE CONDITIONS

The operating conditions in this section shall apply to all permitted equipment at this facility unless superseded by condition(s) listed elsewhere in this permit.

1. The permit shall remain effective unless this permit is suspended, revoked, modified, reissued, denied, or it is expired for nonpayment of permit processing or annual operating fees. [201, 203, 209, 301]

   a. The permit must be renewed annually by paying annual operating fees, and the permit shall expire if annual operating fees are not paid pursuant to requirements of Rule 301(d). [301(d)]

   b. The Permit to Construct listed in Section H shall expire one year from the Permit to Construct issuance date, unless a Permit to Construct extension has been granted by the Executive Officer or unless the equipment has been constructed and the operator has notified the Executive Officer prior to the operation of the equipment, in which case the Permit to Construct serves as a temporary Permit to Operate. [202, 205]

   c. The Title V permit shall expire as specified under Section K of the Title V permit. The permit expiration date of the Title V facility permit does not supercede the requirements of Rule 205. [205, 3004]

2. The operator shall maintain all equipment in such a manner that ensures proper operation of the equipment. [204]

3. This permit does not authorize the emissions of air contaminants in excess of those allowed by Division 26 of the Health and Safety Code of the State of California or the Rules and Regulations of the SCAQMD. This permit cannot be considered as permission to violate existing laws, ordinances, regulations or statutes of other governmental agencies. [204]

4. The operator shall not use equipment identified in this facility permit as being connected to air pollution control equipment unless they are so vented to the identified air pollution control equipment which is in full use and which has been included in this permit. [204]

FACILITY PERMIT TO OPERATE
NELCO PRODUCTS INC

SECTION E: ADMINISTRATIVE CONDITIONS

5. The operator shall not use any equipment having air pollution control device(s) incorporated within the equipment unless the air pollution control device is in full operation.[204]

6. The operator shall maintain records to demonstrate compliance with rules or permit conditions that limit equipment operating parameters, or the type or quantity of material processed. These records shall be made available to SCAQMD personnel upon request and be maintained for at least: [204]

   a. Three years for a facility not subject to Title V; or

   b. Five years for a facility subject to Title V.

7. The operator shall maintain and operate all equipment to ensure compliance with all emission limits as specified in this facility permit. Compliance with emission limits shall be determined according to the following specifications, unless otherwise specified by SCAQMD rules or permit conditions: [204]

   a. For internal combustion engines and gas turbines, measured concentrations shall be corrected to 15 percent stack-gas oxygen content on a dry basis and be averaged over a period of 15 consecutive minutes; [1110.2, 1134, 204]

   b. For other combustion devices, measured concentrations shall be corrected to 3 percent stack-gas oxygen content on a dry basis and be averaged over a period of 15 consecutive minutes; [1146, 1146.1, 204]

   c. For a large NOx source, compliance with a RECLAIM concentration limit shall be measured over a continuous 60 minutes for that source; [2012]

   d. For non-combustion sources, compliance with emission limits shall be determined and averaged over a period of 60 minutes. [204]

FACILITY PERMIT TO OPERATE
NELCO PRODUCTS INC

SECTION E: ADMINISTRATIVE CONDITIONS

e. For the purpose of determining compliance with Rule 407, carbon monoxide (CO) shall be measured on a dry basis and be averaged over 15 consecutive minutes, and sulfur compound which would exist as liquid or gas at standard conditions shall be calculated as sulfur dioxide (SO2) and be averaged over 15 consecutive minutes; [407]

f. For the purpose of determining compliance with Rule 409, combustion contaminant emission measurements shall be corrected to 12 percent carbon dioxide (CO2) at standard conditions and averaged over 15 consecutive minutes. [409]

g. For the purpose of determining compliance with Rule 475, combustion contaminant emission measurements shall be corrected to 3 percent of oxygen (O2) at standard conditions and averaged over 15 consecutive minutes or any other averaging time specified by the Executive Officer. [475]

8. All equipment operating under the RECLAIM program shall comply concurrently with all SCAQMD Rules and Regulation, except those listed in Table 1 of Rule 2001 for NOx RECLAIM sources and Table 2 of Rule 2001 for SOx RECLAIM sources. Those provisions listed in Tables 1 or 2 shall not apply to NOx or SOx emissions after the date the facility has demonstrated compliance with all monitoring and reporting requirements of Rules 2011 or 2012, as applicable. Provisions of the listed SCAQMD rules in Tables 1 or 2 which have initial implementation dates in 1994 shall not apply to a RECLAIM NOx or SOx source, respectively. [2001]

9. The operator shall, when a source test is required by SCAQMD, provide a source test protocol to SCAQMD no later than 60 days before the proposed test date. The test shall not commence until the protocol is approved by SCAQMD. The test protocol shall contain the following information: [204, 304]

a. Brief description of the equipment tested.

SECTION E: ADMINISTRATIVE CONDITIONS

b. Brief process description, including maximum and normal operating temperatures, pressures, through-put, etc.

c. Operating conditions under which the test will be performed.

d. Method of measuring operating parameters, such as fuel rate and process weight. Process schematic diagram showing the ports and sampling locations, including the dimensions of the ducts/stacks at the sampling locations, and distances of flow disturbances, (e,g. elbows, tees, fans, dampers) from the sampling locations (upstream and downstream).

e. Brief description of sampling and analytical methods used to measure each pollutant, temperature, flow rates, and moisture.

f. Description of calibration and quality assurance procedures.

g. Determination that the testing laboratory qualifies as an "independent testing laboratory" under Rule 304 (no conflict of interest).

10. The operator shall submit a report no later than 60 days after conducting a source test, unless otherwise required by SCAQMD Rules or equipment-specific conditions. The report shall contain the following information: [204]

a. The results of the source test.

b. Brief description of the equipment tested.

c. Operating conditions under which the test will be performed.

d. Method of measuring operating parameters, such as fuel rate and process weight. Process schematic diagram showing the ports and sampling locations, including the dimensions of the ducts/stacks at the sampling locations, and distances of flow disturbances, (e,g. elbows, tees, fans, dampers) from the sampling locations (upstream and downstream).

e. Field and laboratory data forms, strip charts and analyses.

SECTION E: ADMINISTRATIVE CONDITIONS

f. Calculations for volumetric flow rates, emission rates, control efficiency, and overall control efficiency.

11. The operator shall, when a source test is required, provide and maintain facilities for sampling and testing. These facilities shall comply with the requirements of SCAQMD Source Test Method 1.1 and 1.2. [217]

12. Whenever required to submit a written report, notification or other submittal to the Executive Officer, SCAQMD, or the District, the operator shall mail or deliver the material to: Deputy Executive Officer, Engineering and Compliance, SCAQMD, 21865 Copley Drive, Diamond Bar, CA 91765-4178. [204]

FACILITY PERMIT TO OPERATE
NELCO PRODUCTS INC

SECTION F: RECLAIM MONITORING AND SOURCE TESTING REQUIREMENTS

NOT APPLICABLE

FACILITY PERMIT TO OPERATE
NELCO PRODUCTS INC

SECTION G: RECORDKEEPING AND REPORTING REQUIREMENTS FOR RECLAIM SOURCES

NOT APPLICABLE

FACILITY PERMIT TO OPERATE
NELCO PRODUCTS INC

SECTION H: PERMIT TO CONSTRUCT AND TEMPORARY PERMIT TO OPERATE

NONE

FACILITY PERMIT TO OPERATE
NELCO PRODUCTS INC

SECTION I: PLANS AND SCHEDULES

This section lists all plans approved by AQMD for the purposes of meeting the requirements of applicable AQMD rules.

NONE

NOTE: This section does not list compliance schedules pursuant to the requirements of Regulation XXX - Title V Permits; Rule 3004(a)(10)(C). For equipment subject to a variance, order for abatement, or alternative operating condition granted pursuant to Rule 518.2, equipment specific conditions are added to the equipment in Section D or H of the permit.

FACILITY PERMIT TO OPERATE
NELCO PRODUCTS INC

SECTION J: AIR TOXICS

NOT APPLICABLE

FACILITY PERMIT TO OPERATE
NELCO PRODUCTS INC

SECTION K: TITLE V Administration

GENERAL PROVISIONS

1. This permit may be revised, revoked, reopened and reissued, or terminated for cause, or for failure to comply with regulatory requirements, permit terms, or conditions. [3004(a)(7)(C)]

2. This permit does not convey any property rights of any sort or any exclusive privilege. [3004(a)(7)(E)]

Permit Renewal and Expiration

3. (A) Except for solid waste incineration facilities subject to standards under section 129(e) of the Clean Air Act, this permit shall expire five years from the date that this Title V permit is issued. The operator's right to operate under this permit terminates at midnight on this date, unless the facility is protected by an application shield in accordance with Rule 3002(b), due to the filing of a timely and complete application for a Title V permit renewal, consistent with Rule 3003. [3004(a)(2), 3004(f)]

   (B) A Title V permit for a solid waste incineration facility combusting municipal waste subject to standards under Section 129(e) of the Clean Air Act shall expire 12 years from the date of issuance unless such permit has been renewed pursuant to this regulation. These permits shall be reviewed by the Executive Officer at least every five years from the date of issuance. [3004(f)(2)]

4. To renew this permit, the operator shall submit to the Executive Officer an application for renewal at least 180 days, but not more than 545 days, prior to the expiration date of this permit. [3003(a)(6)]

Duty to Provide Information

5. The applicant for, or holder of, a Title V permit shall furnish, pursuant to Rule 3002(d) and (e), timely information and records to the Executive Officer or designee within a reasonable time as specified in writing by the Executive Officer or designee. [3004(a)(7)(F)]

Payment of Fees

6. The operator shall pay all required fees specified in Regulation III - Fees. [3004(a)(7)(G)]

FACILITY PERMIT TO OPERATE
NELCO PRODUCTS INC

SECTION K: TITLE V Administration

Reopening for Cause

7. The Executive Officer will reopen and revise this permit if any of the following circumstances occur:

   (A) Additional regulatory requirements become applicable with a remaining permit term of three or more years. Reopening is not required if the effective date of the requirement is later than the expiration date of this permit, unless the permit or any of its terms and conditions has been extended pursuant to paragraph (f)(4) of Rule 3004.

   (B) The Executive Officer or EPA Administrator determines that this permit contains a material mistake or that inaccurate statements were made in establishing the emissions standards or other terms or conditions of this permit.

   (C) The Executive Officer or EPA Administrator determines that the permit must be revised or revoked to assure compliance with the applicable requirements. [3005(g)(1)]

COMPLIANCE PROVISIONS

8. The operator shall comply with all regulatory requirements, and all permit terms and conditions, except:

   (A) As provided for by the emergency provisions of condition no. 17 or condition no. 18, or

   (B) As provided by an alternative operating condition granted pursuant to a federally approved (SIP-approved) Rule 518.2.

   Any non-compliance with any federally enforceable permit condition constitutes a violation of the Federal Clean Air Act and is grounds for enforcement action; for permit termination, revocation and reissuance, or revision; or denial of a permit renewal application. Non-compliance may also be grounds for civil or criminal penalties under the California State Health and Safety Code. [3004(a)(7)(A)]

SECTION K: TITLE V Administration

9. The operator shall allow the Executive Officer or authorized representative, upon presentation of appropriate credentials to:

   (A) Enter the operator's premises where emission-related activities are conducted, or records are kept under the conditions of this permit;

   (B) Have access to and copy, at reasonable times, any records that must be kept under the conditions of the permit;

   (C) Inspect at reasonable times, any facilities, equipment (including monitoring and air pollution control equipment), practices, or operations regulated or required under the permit; and

   (D) Sample or monitor at reasonable times, substances or parameters for the purpose of assuring compliance with the facility permit or regulatory requirements. [3004(a)(10)(B)]

10. All terms and conditions in this permit, including any provisions designed to limit a facility's potential to emit, are enforceable by the EPA Administrator and citizens under the federal Clean Air Act, unless the term or condition is designated as not federally enforceable. Each day during any portion of which a violation occurs is a separate offense. [3004(g)]

11. A challenge to any permit condition or requirement raised by EPA, the operator, or any other person, shall not invalidate or otherwise affect the remaining portions of this permit. [3007(b)]

12. The filing of any application for a permit revision, revocation, or termination, or a notification of planned changes or anticipated non-compliance does not stay any permit condition. [3004(a)(7)(D)]

13. It shall not be a defense for a person in an enforcement action, including those listed in Rule 3002(c)(2), that it would have been necessary to halt or reduce the permitted activity in order to maintain compliance with the conditions of this permit, except as provided for in "Emergency Provisions" of this section. [3004(a)(7)(H)]

14. The operator shall not build, erect, install, or use any equipment, the use of which, without resulting in a reduction in the total release of air contaminants to atmosphere, reduces or conceals an emission which would otherwise constitute a violation of Chapter 3 (commencing with Section 41700) of Part 4, of Division 26 of the California Health and Safety Code or of AQMD rules. This rule shall not apply to cases in which the only violation involved is of Section 41700 of the California Health and Safety Code, or Rule 402 of AQMD Rules. [408]

15. Nothing in this permit or in any permit shield can alter or affect:

    (A) Under Section 303 of the federal Clean Air Act, the provisions for emergency orders;

    (B) The liability of the operator for any violation of applicable requirements prior to or at the time of permit issuance;

    (C) The applicable requirements of the Acid Rain Program, Regulation XXXI;

    (D) The ability of EPA to obtain information from the operator pursuant to Section 114 of the federal Clean Air Act;

    (E) The applicability of state or local requirements that are not "applicable requirements", as defined in Rule 3000, at the time of permit issuance but which do apply to the facility, such as toxics requirements unique to the State; and

    (F) The applicability of regulatory requirements with compliance dates after the permit issuance date. [3004(c)(3)]

16. For any portable equipment that requires an AQMD or state permit or registration, excluding a) portable engines, b) military tactical support equipment and c) AQMD-permitted portable equipment that are not a major source, are not located at the facility for more than 12 consecutive months after commencing operation, and whose operation does not conflict with the terms or conditions of this Title V permit: 1) the facility operator shall keep a copy of the AQMD or state permit or registration; 2) the equipment operator shall comply with the conditions on the permit or registration and all other regulatory requirements; and 3) the facility operator shall treat the permit or registration as a part of its Title V permit, subject to recordkeeping, reporting and certification requirements. [3004(a)(1)]

EMERGENCY PROVISIONS

17. An emergency[1] constitutes an affirmative defense to an action brought for noncompliance with a technology-based emission limit only if:

    (A) Properly signed, contemporaneous operating records or other credible evidence demonstrate that:

        (1) An emergency occurred and the operator can identify the cause(s) of the emergency;

        (2) The facility was operated properly (i.e. operated and maintained in accordance with the manufacturer's specifications, and in compliance with all regulatory requirements or a compliance plan), before the emergency occurred;

        (3) The operator took all reasonable steps to minimize levels of emissions that exceeded emissions standard, or other requirements in the permit; and,

        (4) The operator submitted a written notice of the emergency to the AQMD within two working days of the time when the emissions limitations were exceeded due to the emergency. The notice shall contain a description of the emergency, any steps taken to mitigate emissions, and corrective actions taken; and

    (B) The operator complies with the breakdown provisions of Rule 430 – Breakdown Provisions, or subdivision (i) of Rule 2004 – Requirements, whichever is applicable. [3002(g), 430, 2004(i)]

18. The operator is excused from complying with any regulatory requirement that is suspended by the Executive Officer during a state of emergency or state of war emergency, in accordance with Rule 118 - Emergencies. [118]

---

1 "Emergency" means any situation arising from sudden and reasonably unforeseeable events beyond the control of the operator, including acts of God, which: (A) requires immediate corrective action to restore normal operation; and (B) causes the facility to exceed a technology-based emission limitation under the permit, due to unavoidable increases in emissions attributable to the emergency; and (C) is not caused by improperly designed equipment, lack of preventative maintenance, careless or improper operation, or operator error.

RECORDKEEPING PROVISIONS

19. In addition to any other recordkeeping requirements specified elsewhere in this permit, the operator shall keep records of required monitoring information, where applicable, that include:

    (A) The date, place as defined in the Title V permit, and time of sampling or measurements;

    (B) The date(s) analyses were performed;

    (C) The company or entity that performed the analyses;

    (D) The analytical techniques or methods used;

    (E) The results of such analyses; and

    (F) The operating conditions as existing at the time of sampling or measurement. [3004(a)(4)(B)]

20. The operator shall maintain records pursuant to Rule 109 and any applicable material safety data sheet (MSDS) for any equipment claimed to be exempt from a written permit by Rule 219 based on the information in those records. [219(t)]

21. The operator shall keep all records of monitoring data required by this permit or by regulatory requirements for a period of at least five years from the date of the monitoring sample, measurement, report, or application. [3004(a)(4)(E)]

REPORTING PROVISIONS

22. The operator shall comply with the following requirements for prompt reporting of deviations:

    (A) Breakdowns shall be reported as required by Rule 430 – Breakdown Provisions or subdivision (i) of Rule 2004 - Requirements, whichever is applicable.

(B) Other deviations from permit or applicable rule emission limitations, equipment operating conditions, or work practice standards, determined by observation or by any monitoring or testing required by the permit or applicable rules that result in emissions greater than those allowed by the permit or applicable rules shall be reported within 72 hours (unless a shorter reporting period is specified in an applicable State or Federal Regulation) of discovery of the deviation by contacting AQMD enforcement personnel assigned to this facility or otherwise calling (800) CUT-SMOG.

(C) A written report of such deviations reported pursuant to (B), and any corrective actions or preventative measures taken, shall be submitted to AQMD, in an AQMD approved format, within 14 days of discovery of the deviation.

(D) All other deviations shall be reported with the monitoring report required by condition no. 23. [3004(a)(5)]

23. Unless more frequent reporting of monitoring results are specified in other permit conditions or in regulatory requirements, the operator shall submit reports of any required monitoring to the AQMD at least twice per year. The report shall include a) a statement whether all monitoring required by the permit was conducted; and b) identification of all instances of deviations from permit or regulatory requirements. A report for the first six calendar months of the year is due by August 31 and a report for the last six calendar months of the year is due by February 28. [3004(a)(4)(F)]

24. The operator shall submit to the Executive Officer and to the Environmental Protection Agency (EPA), an annual compliance certification. For RECLAIM facilities, the certification is due when the Annual Permit Emissions Program (APEP) report is due and shall cover the same reporting period. For other facilities, the certification is due on March 1 for the previous calendar year. The certification need not include the period preceding the date the initial Title V permit was issued. Each compliance certification shall include:

(A) Identification of each permit term or condition that is the basis of the certification;

(B) The compliance status during the reporting period;

(C) Whether compliance was continuous or intermittent;

(D) The method(s) used to determine compliance over the reporting period and currently, and

(E) Any other facts specifically required by the Executive Officer to determine compliance.

The EPA copy of the certification shall be sent to: Director of the Air Division Attn: Air-3 USEPA, Region IX 75 Hawthorne St. San Francisco, CA 94105 [3004(a)(10)(E)]

25. All records, reports, and documents required to be submitted by a Title V operator to AQMD or EPA shall contain a certification of accuracy consistent with Rule 3003(c)(7) by a responsible official (as defined in Rule 3000). [3004(a)(12)]

PERIODIC MONITORING

26. All periodic monitoring required by this permit pursuant to Rule 3004(a)(4)(c) is based on the requirements and justifications in the AQMD document "Periodic Monitoring Guidelines for Title V Facilities" or in case-by-case determinations documented in the TitleV application file. [3004(a)(4)]

FACILITY PERMIT TO OPERATE
NELCO PRODUCTS INC

SECTION K: TITLE V Administration

FACILITY RULES

This facility is subject to the following rules and regulations

With the exception of Rule 402, 473, 477, 1118 and Rules 1401 through 1420, the following rules that are designated as non-federally enforceable are pending EPA approval as part of the state implementation plan. Upon the effective date of that approval, the approved rule(s) will become federally enforceable, and any earlier versions of those rules will no longer be federally enforceable.

RULE SOURCE	Adopted/Amended Date	FEDERAL Enforceability
RULE 109	5-2-2003	Federally enforceable
RULE 1113	6-3-2011	Federally enforceable
RULE 1113	9-6-2013	Non federally enforceable
RULE 1128	3-8-1996	Federally enforceable
RULE 1140	2-1-1980	Federally enforceable
RULE 1140	8-2-1985	Non federally enforceable
RULE 1171	2-1-2008	Federally enforceable
RULE 1171	5-1-2009	Non federally enforceable
RULE 118	12-7-1995	Non federally enforceable
RULE 1303(a)(1)-BACT	12-6-2002	Non federally enforceable
RULE 1303(a)(1)-BACT	5-10-1996	Federally enforceable
RULE 1303(b)(2)-Offset	12-6-2002	Non federally enforceable
RULE 1303(b)(2)-Offset	5-10-1996	Federally enforceable
RULE 1401	12-7-1990	Non federally enforceable
RULE 1401	3-4-2005	Non federally enforceable
RULE 1401	6-5-2015	Non federally enforceable
RULE 2012	5-6-2005	Federally enforceable
RULE 204	10-8-1993	Federally enforceable
RULE 217	1-5-1990	Federally enforceable
RULE 219	5-3-2013	Non federally enforceable
RULE 219	9-4-1981	Federally enforceable
RULE 3002	11-14-1997	Federally enforceable

FACILITY PERMIT TO OPERATE
NELCO PRODUCTS INC

SECTION K: TITLE V Administration

RULE SOURCE	Adopted/Amended Date	FEDERAL Enforceability
RULE 3002	11-5-2010	Non federally enforceable
RULE 3003	11-14-1997	Federally enforceable
RULE 3003	11-5-2010	Non federally enforceable
RULE 3004	12-12-1997	Federally enforceable
RULE 3004(a)(4)-Periodic Monitoring	12-12-1997	Federally enforceable
RULE 3005	11-14-1997	Federally enforceable
RULE 3005	11-5-2010	Non federally enforceable
RULE 3007	10-8-1993	Federally enforceable
RULE 304	6-5-2009	Non federally enforceable
RULE 401	11-9-2001	Non federally enforceable
RULE 401	3-2-1984	Federally enforceable
RULE 402	5-7-1976	Non federally enforceable
RULE 404	2-7-1986	Federally enforceable
RULE 405	2-7-1986	Federally enforceable
RULE 407	4-2-1982	Federally enforceable
RULE 408	5-7-1976	Federally enforceable
RULE 409	8-7-1981	Federally enforceable
RULE 430	7-12-1996	Non federally enforceable
RULE 442	12-15-2000	Federally enforceable
RULE 480	10-7-1977	Federally enforceable
RULE 701	6-13-1997	Federally enforceable
40CFR Part 64	10-22-1997	Federally enforceable

FACILITY PERMIT TO OPERATE
NELCO PRODUCTS INC

APPENDIX A: NOX AND SOX EMITTING EQUIPMENT EXEMPT FROM WRITTEN PERMIT PURSUANT TO RULE 219

NONE

FACILITY PERMIT TO OPERATE
NELCO PRODUCTS INC

APPENDIX B: RULE EMISSION LIMITS
[RULE 1113 06-03-2011]

(1) Except as provided in paragraphs (c)(3), (c)(4), and designated coatings averaged under (c)(6) of Rule 1113, no person shall supply, sell, offer for sale, market, manufacture, blend, repackage, apply, store at a worksite, or solicit the application of any architectural coating within the District:

(A) That is listed in the Table of Standards 1 and contains VOC (excluding any colorant added to tint bases) in excess of the corresponding VOC limit specified in the table, after the effective date specified; or

(B) That is not listed in the Table of Standards 1, and contains VOC (excluding any colorant added to tint bases) in excess of 250 grams of VOC per liter of coating (2.08 pounds per gallon), less water, less exempt compounds, until January 1, 2014, at which time the limit drops to 50 grams of VOC per liter of coating, less water, less exempt compounds (0.42 pounds per gallon).

(2) No person within the District shall add colorant at the point of sale that is listed in the Table of Standards 2 and contains VOC in excess of the corresponding VOC limit specified in the Table of Standards 2, after the effective date specified.

FACILITY PERMIT TO OPERATE
NELCO PRODUCTS INC

APPENDIX B: RULE EMISSION LIMITS
[RULE 1113 06-03-2011]

TABLE OF STANDARDS 1
VOC LIMITS

Grams of VOC Per Liter of Coating,
Less Water and Less Exempt Compounds

COATING CATEGORY	Ceiling Limit[1]	Current Limit[2]	Effective Date		
			7/1/08	1/1/12	1/1/14
Bond Breakers		350			
Clear Wood Finishes		275			
Varnish	350	275			
Sanding Sealers	350	275			
Lacquer		275			
Concrete-Curing Compounds		100			
Concrete-Curing Compounds For Roadways and Bridges[3]		350			
Concrete Surface Retarder		250			50
Driveway Sealer		100		50	
Dry-Fog Coatings		150			50
Faux Finishing Coatings					
Clear Topcoat		350		200	
Decorative Coatings		350			100
Glazes		350			
Japan		350			
Trowel Applied Coatings		350		150	50
Fire-Proofing Coatings		350			150
Flats	250	50	50		
Floor Coatings	100	50			
Form Release Compound		250			100
Graphic Arts (Sign) Coatings		500			150
Industrial Maintenance (IM) Coatings	420	100			
High Temperature IM Coatings		420			
Non-Sacrificial Anti-Graffiti Coatings		100			
Zinc-Rich IM Primers	340	100			
Magnesite Cement Coatings		450			
Mastic Coatings		300			100
Metallic Pigmented Coatings	500	500			150
Multi-Color Coatings		250			
Nonflat Coatings	150	50			
Pre-Treatment Wash Primers		420			
Primers, Sealers, and Undercoaters	200	100			
Reactive Penetrating Sealers		350			
Recycled Coatings		250			
Roof Coatings	250	50			
Roof Coatings, Aluminum		100			

FACILITY PERMIT TO OPERATE
NELCO PRODUCTS INC

APPENDIX B: RULE EMISSION LIMITS
[RULE 1113 06-03-2011]

Roof Primers, Bituminous	350	350			
Rust Preventative Coatings	400	100			
Stone Consolidant		450			
Sacrificial Anti-Graffiti Coatings		100		50	
Shellac					
Clear		730			
Pigmented		550			
Specialty Primers	350	100			
Stains		100			

FACILITY PERMIT TO OPERATE
NELCO PRODUCTS INC

APPENDIX B: RULE EMISSION LIMITS
[RULE 1113 06-03-2011]

COATING CATEGORY	Ceiling Limit[1]	Current Limit[2]	Effective Date		
			7/1/08	1/1/12	1/1/14
Stains, Interior	250	250			
Swimming Pool Coatings					
Repair		340			
Other		340			
Traffic Coatings		100			
Waterproofing Sealers	250	100			
Waterproofing Concrete/Masonry Sealers	400	100			
Wood Preservatives		350			

1. The specified ceiling limits are applicable to products sold under the Averaging Compliance Option.
2. The specified limits remain in effect unless revised limits are listed in subsequent columns in the Table of Standards.
3. Does not include compounds used for curbs and gutters, sidewalks, islands, driveways and other miscellaneous concrete areas.

TABLE OF STANDARDS 1 (cont.)
VOC LIMITS

Grams of VOC Per Liter of Material

COATING	Limit
Low-Solids Coating	120

TABLE OF STANDARDS 2
VOC LIMITS FOR COLORANTS

Grams of VOC Per Liter of Colorant
Less Water and Less Exempt Compounds

COLORANT	Limit[4]
Architectural Coatings, excluding IM Coatings	50
Solvent-Based IM	600
Waterborne IM	50

4. Effective January 1, 2014.

FACILITY PERMIT TO OPERATE
NELCO PRODUCTS INC

APPENDIX B: RULE EMISSION LIMITS
[RULE 1113 09-06-2013]

(1) Except as provided in paragraphs (c)(3), (c)(4), and designated coatings averaged under (c)(6), no person shall supply, sell, offer for sale, market, manufacture, blend, repackage, apply, store at a worksite, or solid the application of any architectural coating within in the District:

(A) That is listed in the Table of Standards 1 and contains VOC (exclusing any colorant added to tint bases) in excess of the corresponding VOC limit specified in the table, after the effective date specified; or

(B) That is not listed in the Table of Standards 1, and contains VOC (excluding any colorant added to tint bases) in excess of 250 grams of VOC per liter of coating (2.08 pounds per gallon), less water, less exempt compounds, until January 1, 2014, at which time the limit drops to 50 grams of VOC per liter of coating, less water, less exempt compounds (0.42 pounds per gallon).

(2) No person within the District shall add colorant at the point of sale that is listed in the Table of Standards 2 and contains VOC in excess of the corresponding VOC limit specified in the Table of Standards 2, after the effective date specified.

FACILITY PERMIT TO OPERATE
NELCO PRODUCTS INC

APPENDIX B: RULE EMISSION LIMITS
[RULE 1113 09-06-2013]
TABLE OF STANDARDS 1
VOC LIMITS

Grams of VOC Per Liter of Coating, Less Water and Less Exempt Compounds

COATING CATEGORY	Ceiling Limit[1]	Current Limit[2]	Effective Date		
			7/1/08	1/1/12	1/1/14
Bond Breakers		350			
Clear Wood Finishes		275			
Varnish	350	275			
Sanding Sealers	350	275			
Lacquer		275			
Concrete-Curing Compounds		100			
Concrete-Curing Compounds For Roadways and Bridges[3]		350			
Concrete Surface Retarder		250			50
Driveway Sealer		100		50	
Dry-Fog Coatings		150			50
Faux Finishing Coatings					
Clear Topcoat		350		200	100
Decorative Coatings		350			
Glazes		350			
Japan		350			
Trowel Applied Coatings		350		150	50
Fire-Proofing Coatings		350			150
Flats	250	50	50		
Floor Coatings	100	50			
Form Release Compound		250			100
Graphic Arts (Sign) Coatings		500			150
Industrial Maintenance (IM) Coatings	420	100			
High Temperature IM Coatings		420			
Non-SacrificialAnti-Graffiti Coatings		100			
Zinc-Rich IM Primers		100			
Magnesite Cement Coatings		450			
Mastic Coatings		300			100
Metallic Pigmented Coatings	500	500			150
Multi-Color Coatings		250			
Nonflat Coatings	150	50			
Pre-Treatment Wash Primers		420			
Primers, Sealers, and Undercoaters		100			
Reactive Penetrating Sealers		350			

FACILITY PERMIT TO OPERATE
NELCO PRODUCTS INC

APPENDIX B: RULE EMISSION LIMITS
[RULE 1113 09-06-2013]

Recycled Coatings		250			
Roof Coatings		50			
Roof Coatings, Aluminum		100			
Roof Primers, Bituminous		350			
Rust Preventative Coatings	400	100			
Sacrificial Anti-Graffiti Coatings		100		50	
Shellac					
Clear		730			

FACILITY PERMIT TO OPERATE
NELCO PRODUCTS INC

APPENDIX B: RULE EMISSION LIMITS
[RULE 1113 09-06-2013]

COATING CATEGORY	Ceiling Limit[1]	Current Limit[2]	Effective Date		
			7/1/08	1/1/12	1/1/14
Pigmented		550			
Specialty Primers		100			
Stains	350	100			
Stains, Interior	250	250			
Stone Consolidant		450			
Swimming Pool Coatings					
Repair		340			
Other		340			
Traffic Coatings		100			
Waterproofing Sealers		100			
Waterproofing Concrete/Masonry Sealers		100			
Wood Preservatives		350			

1 The specified ceiling limits are applicable to products sold under the Averaging Compliance Option.

2 The specified limits remain in effect unless revised limits are listed in subsequent columns in the Table of Standards.

3. Does not include compounds used for curbs and gutters, sidewalks, islands, driveways and other miscellaneous concrete areas.

TABLE OF STANDARDS 1 (cont.)
VOC LIMITS

Grams of VOC Per Liter of Material

COATING	Limit
Low-Solids Coating	120

TABLE OF STANDARDS 2
VOC LIMITS FOR COLORANTS

Grams of VOC Per Liter of Colorant
Less Water and Less Exempt Compounds

COLORANT ADDED TO	Limit[4]
Architectural Coatings, excluding IM Coatings	50
Solvent-Based IM	600
Waterborne IM	50

4. Effective January 1, 2014.

FACILITY PERMIT TO OPERATE
NELCO PRODUCTS INC

APPENDIX B: RULE EMISSION LIMITS
[RULE 1128 03-08-1996]

Except as otherwise provided in Rule 1128

(1) The operator shall not use or apply any coating in any paper, fabric or film coating application process, with or without heating ovens, unless:

(A) The coating contains less than 265 grams of VOC per liter of coating less water, and less exempt compounds, as applied.

(2) The operator shall not use or apply any plastisol to any paper, fabric, or film substrate unless the coating contains less than 20 grams of VOC per liter of coating, less water, and less exempt compounds, as applied.

(3) The operator shall not use wash primer on any paper, fabric, and/or film used in any paper, fabric, and/or film coating application process, with or without heating ovens, unless:

(A) The wash primer contains less than 265 grams of VOC per liter of mateial used.

FACILITY PERMIT TO OPERATE
NELCO PRODUCTS INC

APPENDIX B: RULE EMISSION LIMITS
[RULE 1140 02-01-1980]

(1) The operator shall not, if he complies with an applicable performance standard in section (b)(4) of Rule 1140, discharge into the atmosphere from any abrasive blasting any air contaminant for a period or periods aggregating more than three minutes in any one hour which is:

(A) As dark or darker in shade as that designated as No. 2 on the Ringelmann Chart, as published by the United States Bureau of Mines, or

(B) Of such opacity as to obscure an observer's view to a degree equal to or greater than does smoke described in (1)(A).

(2) The operator shall not, if he is not complying with an applicable performance standard in section (b)(4) of Rule 1140, discharge into the atmosphere from any abrasive blasting any air contaminant for a period or periods aggregating more than three minutes in any one hour which is:

(A) As dark or darker in shade as that designated as No. 1 on the Ringelmann Chart, as published by the United States Bureau of Mines, or

(B) Of such opacity as to obscure an observer's view to a degree equal to or greater than does smoke described in (2)(A).

FACILITY PERMIT TO OPERATE
NELCO PRODUCTS INC

APPENDIX B: RULE EMISSION LIMITS
[RULE 1140 08-02-1985]

(1) The operator shall not, if he complies with an applicable performance standard in section (b)(4) of Rule 1140, discharge into the atmosphere from any abrasive blasting any air contaminant for a period or periods aggregating more than three minutes in any one hour which is:

(A) As dark or darker in shade as that designated as No. 2 on the Ringelmann Chart, as published by the United States Bureau of Mines, or

(B) Of such opacity as to obscure an observer's view to a degree equal to or greater than does smoke described in (1)(A).

(2) The operator shall not, if he is not complying with an applicable performance standard in section (b)(4) of Rule 1140, discharge into the atmosphere from any abrasive blasting any air contaminant for a period or periods aggregating more than three minutes in any one hour which is:

(A) As dark or darker in shade as that designated as No. 1 on the Ringelmann Chart, as published by the United States Bureau of Mines, or

(B) Of such opacity as to obscure an observer's view to a degree equal to or greater than does smoke described in (2)(A).

FACILITY PERMIT TO OPERATE
NELCO PRODUCTS INC

~~APPENDIX B: RULE EMISSION LIMITS~~
[RULE 1171 02-01-2008]

(1) Solvent Requirements

A person shall not use a solvent to perform solvent cleaning operations unless the solvent complies with the applicable requirements set forth below:

	CURRENT LIMITS*	EFFECTIVE 1/1/2008*	EFFECTIVE 1/1/2009
SOLVENT CLEANING ACTIVITY	**VOC g/l (lb/gal)**	**VOC g/l (lb/gal)**	**VOC g/l (lb/gal)**
(A) Product Cleaning During Manufacturing Process Or Surface Preparation For Coating, Adhesive, Or Ink Application			
(i) General	25 (0.21)		
(ii) Electrical Apparatus Components & Electronic Components	100 (0.83)		
(iii) Medical Devices & Pharmaceuticals	800 (6.7)		
(B) Repair and Maintenance Cleaning			
(i) General	25 (0.21)		
(ii) Electrical Apparatus Components & Electronic Components	100 (0.83)		

FACILITY PERMIT TO OPERATE
NELCO PRODUCTS INC

APPENDIX B: RULE EMISSION LIMITS
[RULE 1171 02-01-2008]

	CURRENT LIMITS*	EFFECTIVE 1/1/2008*	EFFECTIVE 1/1/2009
SOLVENT CLEANING ACTIVITY (cont.)	**VOC g/l (lb/gal)**	**VOC g/l (lb/gal)**	**VOC g/l (lb/gal)**
(iii) Medical Devices & Pharmaceuticals			
(A) Tools, Equipment, & Machinery	800 (6.7)		
(B) General Work Surfaces	600 (5.0)		
(C) Cleaning of Coatings or Adhesives Application Equipment	25 (0.21)		
(D) Cleaning of Ink Application Equipment			
(i) General	25 (0.21)		
(ii) Flexographic Printing	25 (0.21)		
(iii) Gravure Printing			
(A) Publication	100 (0.83)		
(B) Packaging	25 (0.21)		
(iv) Lithographic (Offset) or Letter Press Printing			
(A) Roller Wash, Blanket Wash, & On-Press Components			
(I) Newsprint	100 (0.83)		

FACILITY PERMIT TO OPERATE
NELCO PRODUCTS INC

~~APPENDIX B: RULE EMISSION LIMITS~~
[RULE 1171 02-01-2008]

	CURRENT LIMITS*	EFFECTIVE 1/1/2008*	EFFECTIVE 1/1/2009
SOLVENT CLEANING ACTIVITY (cont.)	**VOC g/l (lb/gal)**	**VOC g/l (lb/gal)**	**VOC g/l (lb/gal)**
(II) Other Substrates	500 (4.2)	100 (0.83)	
(B) Removable Press Components	25 (0.21)		
(v) Screen Printing	500 (4.2)	100 (0.83)	
(vi) Ultraviolet Ink/ Electron Beam Ink Application Equipment (except screen printing)	650 (5.4)	650 (5.4)	100 (0.83)
(vii) Specialty Flexographic Printing	100 (0.83)		
(E) Cleaning of Polyester Resin Application Equipment	25 (0.21)		

* The specified limits remain in effect unless revised limits are listed in subsequent columns.

FACILITY PERMIT TO OPERATE
NELCO PRODUCTS INC

APPENDIX B: RULE EMISSION LIMITS
[RULE 1171 05-01-2009]

(1) Solvent Requirements

A person shall not use a solvent to perform solvent cleaning operations unless the solvent complies with the applicable requirements set forth below:

	CURRENT LIMITS*	EFFECTIVE 1/1/2010
SOLVENT CLEANING ACTIVITY	**VOC g/l (lb/gal)**	**VOC g/l (lb/gal)**
(A) Product Cleaning During Manufacturing Process Or Surface Preparation For Coating, Adhesive, Or Ink Application		
(i) General	25 (0.21)	
(ii) Electrical Apparatus Components & Electronic Components	100 (0.83)	
(iii) Medical Devices & Pharmaceuticals	800 (6.7)	
(B) Repair and Maintenance Cleaning		
(i) General	25 (0.21)	
(ii) Electrical Apparatus Components & Electronic Components	100 (0.83)	

FACILITY PERMIT TO OPERATE
NELCO PRODUCTS INC

APPENDIX B: RULE EMISSION LIMITS
[RULE 1171 05-01-2009]

	CURRENT LIMITS*	EFFECTIVE 1/1/2010
SOLVENT CLEANING ACTIVITY (cont.)	**VOC g/l (lb/gal)**	**VOC g/l (lb/gal)**
(iii) Medical Devices & Pharmaceuticals		
(A) Tools, Equipment, & Machinery	800 (6.7)	
(B) General Work Surfaces	600 (5.0)	
(C) Cleaning of Coatings or Adhesives Application Equipment	25 (0.21)	
(D) Cleaning of Ink Application Equipment		
(i) General	25 (0.21)	
(ii) Flexographic Printing	25 (0.21)	
(iii) Gravure Printing		
(A) Publication	100 (0.83)	
(B) Packaging	25 (0.21)	
(iv) Lithographic (Offset) or Letter Press Printing		
(A) Roller Wash, Blanket Wash, & On-Press Components	100 (0.83)	

FACILITY PERMIT TO OPERATE
NELCO PRODUCTS INC

APPENDIX B: RULE EMISSION LIMITS
[RULE 1171 05-01-2009]

	CURRENT LIMITS*	EFFECTIVE 1/1/2010
SOLVENT CLEANING ACTIVITY (cont.)	**VOC g/l (lb/gal)**	**VOC g/l (lb/gal)**
(B) Removable Press Components	25 (0.21)	
(v) Screen Printing	100 (0.83)	
(vi) Ultraviolet Ink/ Electron Beam Ink Application Equipment (except screen printing)	650 (5.4)	100 (0.83)
(vii) Specialty Flexographic Printing	100 (0.83)	
(E) Cleaning of Polyester Resin Application Equipment	25 (0.21)	

* The specified limits remain in effect unless revised limits are listed in subsequent columns.

FACILITY PERMIT TO OPERATE
NELCO PRODUCTS INC

APPENDIX B: RULE EMISSION LIMITS
[RULE 404 02-07-1986]

The operator shall not discharge into the atmosphere from this equipment, particulate matter in excess of the concentration at standard conditions, shown in Table 404(a). Where the volume discharged is between figures listed in the Table, the exact concentration permitted to be discharged shall be determined by linear interpolation.

For the purposes of this rule, emissions shall be averaged over one complete cycle of operation or one hour, whichever is the lesser time period.

TABLE 404(a)

Volume Discharged Calculated as Dry Gas At Standard Conditions		Maximum Concentration of Particulate Matter"Allowed in Discharged Gas Calculated as Dry Gas at Standard Conditions		Volume Discharged Calculated as Dry Gas At Standard Conditions		Maximum Concentration of Particulate Matter Allowed in Discharged Gas Calculated as Dry Gas at Standard Conditions	
Cubic meters Per Minute	Cubic feet Per Minute	Milligrams per Cubic Meter	Grains per Cubic Foot	Cubic meters Per Minute	Cubic feet Per Minute	Milligrams per Cubic Meter	Grains per Cubic Foot
25 or less	883 or less	450	0.196	900	31780	118	0.0515
30	1059	420	.183	1000	35310	113	.0493
35	1236	397	.173	1100	38850	109	.0476
40	1413	377	.165	1200	42380	106	.0463
45	1589	361	.158	1300	45910	102	.0445

FACILITY PERMIT TO OPERATE
NELCO PRODUCTS INC

APPENDIX B: RULE EMISSION LIMITS
[RULE 404 02-07-1986]

Volume Discharged Calculated as Dry Gas At Standard Conditions		Maximum Concentration of Particulate Matter"Allowed in Discharged Gas Calculated as Dry Gas at Standard Conditions		Volume Discharged Calculated as Dry Gas At Standard Conditions		Maximum Concentration of Particulate Matter Allowed in Discharged Gas Calculated as Dry Gas at Standard Conditions	
Cubic meters Per Minute	Cubic feet Per Minute	Milligrams per Cubic Meter	Grains per Cubic Foot	Cubic meters Per Minute	Cubic feet Per Minute	Milligrams per Cubic Meter	Grains per Cubic Foot
50	1766	347	.152	1400	49440	100	.0437
60	2119	324	.141	1500	52970	97	.0424
70	2472	306	.134	1750	61800	92	.0402
80	2825	291	.127	2000	70630	87	.0380
90	3178	279	.122	2250	79460	83	.0362
100	3531	267	.117	2500	88290	80	.0349
125	4414	246	.107	3000	105900	75	.0327
150	5297	230	.100	4000	141300	67	.0293
175	6180	217	.0947	5000	176600	62	.0271
200	7063	206	.0900	6000	211900	58	.0253
250	8829	190	.0830	8000	282500	52	.0227
300	10590	177	.0773	10000	353100	48	.0210
350	12360	167	.0730	15000	529700	41	.0179
400	14130	159	.0694	20000	706300	37	.0162
450	15890	152	.0664	25000	882900	34	.0148

FACILITY PERMIT TO OPERATE
NELCO PRODUCTS INC

APPENDIX B: RULE EMISSION LIMITS
[RULE 404 02-07-1986]

Volume Discharged Calculated as Dry Gas At Standard Conditions		Maximum Concentration of Particulate Matter"Allowed in Discharged Gas Calculated as Dry Gas at Standard Conditions		Volume Discharged Calculated as Dry Gas At Standard Conditions		Maximum Concentration of Particulate Matter Allowed in Discharged Gas Calculated as Dry Gas at Standard Conditions	
Cubic meters Per Minute	Cubic feet Per Minute	Milligrams per Cubic Meter	Grains per Cubic Foot	Cubic meters Per Minute	Cubic feet Per Minute	Milligrams per Cubic Meter	Grains per Cubic Foot
500	17660	146	.0637	30000	1059000	32	.0140
600	21190	137	.0598	40000	1413000	28	.0122
700	24720	129	.0563	50000	1766000	26	.0114
800	28250	123	.0537	70000 or more	2472000 or more	23	.0100

FACILITY PERMIT TO OPERATE
NELCO PRODUCTS INC

APPENDIX B: RULE EMISSION LIMITS
[RULE 405 02-07-1986]

The operator shall not discharge into the atmosphere from this equipment, solid particulate matter including lead and lead compounds in excess of the rate shown in Table 405(a).

Where the process weight per hour is between figures listed in the table, the exact weight of permitted discharge shall be determined by linear interpolation.

For the purposes of this rule, emissions shall be averaged over one complete cycle of operation or one hour, whichever is the lesser time period.

TABLE 405(a)

Process Weight Per Hour		Maximum Discharge Rate Allowed for Solid Particulate Matter (Aggregate Discharged From All Points of Process		Process Weight Per Hour		Maximum Discharge Rate Allowed for Solid Particulate Matter (Aggregate Discharged From All points of Process	
Kilograms Per Hour	Pounds Per Hour	Kilograms Per Hour	Pounds Per Hour	Kilograms Per Hour	Pounds Per Hour	Kilograms Per Hour	Pounds Per Hour
100 or less	220 or less	0.450	0.99	9000	19840	5.308	11.7
150	331	0.585	1.29	10000	22050	5.440	12.0
200	441	0.703	1.55	12500	27560	5.732	12.6
250	551	0.804	1.77	15000	33070	5.982	13.2
300	661	0.897	1.98	17500	38580	6.202	13.7
350	772	0.983	2.17	20000	44090	6.399	14.1
400	882	1.063	2.34	25000	55120	6.743	14.9
450	992	1.138	2.51	30000	66140	7.037	15.5
500	1102	1.209	2.67	35000	77160	7.296	16.1
600	1323	1.340	2.95	40000	88180	7.527	16.6

FACILITY PERMIT TO OPERATE
NELCO PRODUCTS INC

APPENDIX B: RULE EMISSION LIMITS
[RULE 405 02-07-1986]

Process Weight Per Hour		Maximum Discharge Rate Allowed for Solid Particulate Matter (Aggregate Discharged From All Points of Process		Process Weight Per Hour		Maximum Discharge Rate Allowed for Solid Particulate Matter (Aggregate Discharged From All points of Process	
Kilograms Per Hour	Pounds Per Hour	Kilograms Per Hour	Pounds Per Hour	Kilograms Per Hour	Pounds Per Hour	Kilograms Per Hour	Pounds Per Hour
700	1543	1.461	3.22	45000	99210	7.738	17.1
800	1764	1.573	3.47	50000	110200	7.931	17.5
900	1984	1.678	3.70	60000	132300	8.277	18.2
1000	2205	1.777	3.92	70000	154300	8.582	18.9
1250	2756	2.003	4.42	80000	176400	8.854	19.5
1500	3307	2.206	4.86	90000	198400	9.102	20.1
1750	3858	2.392	5.27	100000	220500	9.329	20.6
2000	4409	2.563	5.65	125000	275600	9.830	21.7
2250	4960	2.723	6.00	150000	330700	10.26	22.6
2500	5512	2.874	6.34	175000	385800	10.64	23.5
2750	6063	3.016	6.65	200000	440900	10.97	24.2
3000	6614	3.151	6.95	225000	496000	11.28	24.9
3250	7165	3.280	7.23	250000	551200	11.56	25.5
3600	7716	3.404	7.50	275000	606300	11.82	26.1
4000	8818	3.637	8.02	300000	661400	12.07	26.6
4500	9921	3.855	8.50	325000	716500	12.30	27.1
5000	11020	4.059	8.95	350000	771600	12.51	27.6
6000	13230	4.434	9.78	400000	881800	12.91	28.5
7000	15430	4.775	10.5	450000	992100	13.27	29.3
8000	17640	5.089	11.2	500000 or more	1102000 or more	13.60	30.0

South Coast Air Quality Management District

Form 400-A

Application Form for Permit or Plan Approval

List only one piece of equipment or process per form.

Mail To:
SCAQMD
P.O. Box 4944
Diamond Bar, CA 91765-0944

Tel: (909) 396-3385
www.aqmd.gov

Section A - Operator Information

1. Facility Name (Business Name of Operator to Appear on the Permit): Nelco Products, Inc.

2. Valid AQMD Facility ID (Available On Permit Or Invoice Issued By AQMD):

3. Owner's Business Name (If different from Business Name of Operator): Same

Section B - Equipment Location Address

4. Equipment Location Is: (•) Fixed Location ( ) Various Location
(For equipment operated at various locations, provide address of initial site.)

Street Address: 1100 - 1107 E Kimberly Ave.
City: Anaheim , CA Zip: 92801
Contact Name: Ron Fleming Title: Director of EHS
Phone #: (480) 379-2501 Ext. Fax #: (602) 926-0488
E-Mail: rfleming@parkelectro.com

Section C - Permit Mailing Address

5. Permit and Correspondence Information:
[x] Check here if same as equipment location address

Address: 1100 - 1107 E Kimberly Ave.
City: Anaheim , CA State Zip: 92801
Contact Name: Ron Fleming Title: Director of EHS
Phone #: (480) 379-2501 Ext. Fax #: (602) 926-0488
E-Mail: rfleming@parkelectro.com

Section D - Application Type

6. The Facility Is: ( ) Not In RECLAIM or Title V ( ) In RECLAIM (•) In Title V ( ) In RECLAIM & Title V Programs

7. Reason for Submitting Application (Select only ONE): x SIGNIFICANT PERMIT REVISION

7a. New Equipment or Process Application:

- ( ) New Construction (Permit to Construct)
- ( ) Equipment On-Site But Not Constructed or Operational
- ( ) Equipment Operating Without A Permit *
- ( ) Compliance Plan
- ( ) Registration/Certification
- ( ) Streamlined Standard Permit

7b. Facility Permits:

- (•) Title V Application or Amendment (Refer to Title V Matrix)
- ( ) RECLAIM Facility Permit Amendment

7c. Equipment or Process with an Existing/Previous Application or Permit:

- ( ) Administrative Change
- ( ) Alteration/Modification
- ( ) Alteration/Modification without Prior Approval *
- ( ) Change of Condition
- ( ) Change of Condition without Prior Approval *
- ( ) Change of Location
- ( ) Change of Location without Prior Approval *
- ( ) Equipment Operating with an Expired/Inactive Permit *

Existing or Previous Permit/Application
If you checked any of the items in 7c., you MUST provide an existing Permit or Application Number:

* A Higher Permit Processing Fee and additional Annual Operating Fees (up to 3 full years) may apply (Rule 301(c)(1)(D)(i)).

8a. Estimated Start Date of Construction (mm/dd/yyyy):
8b. Estimated End Date of Construction (mm/dd/yyyy):
8c. Estimated Start Date of Operation (mm/dd/yyyy):

9. Description of Equipment or Reason for Compliance Plan (list applicable rule):

10. For Identical equipment, how many additional applications are being submitted with this application? (Form 400-A required for each equipment / process): 0

11. Are you a Small Business as per AQMD's Rule 102 definition? (10 employees or less and total gross receipts are $500,000 or less OR a not-for-profit training center) (•) No ( ) Yes

12. Has a Notice of Violation (NOV) or a Notice to Comply (NC) been issued for this equipment? (•) No ( ) Yes
If Yes, provide NOV/NC#:

Section E - Facility Business Information

13. What type of business is being conducted at this equipment location? Resin mixing and impregnation of fabric

14. What is your business primary NAICS Code? (North American Industrial Classification System): 313320

15. Are there other facilities in the SCAQMD jurisdiction operated by the same operator? ( ) No (•) Yes

16. Are there any schools (K-12) within 1000 feet of the facility property line? (•) No ( ) Yes

Section F - Authorization/Signature

I hereby certify that all information contained herein and information submitted with this application are true and correct.

17. Signature of Responsible Official:

18. Title of Responsible Official: President

19. I wish to review the permit prior to issuance. (This may cause a delay in the application process.) ( ) No (•) Yes

20. Print Name: Marty Kendrick

21. Date: 09/21/2015

22. Do you claim confidentiality of data? (If Yes, see instructions.) (•) No ( ) Yes

23. Check List: [x] Authorized Signature/Date [ ] Form 400-CEQA [ ] Supplemental Form(s) (ie., Form 400-E-xx) [x] Fees Enclosed

AQMD USE ONLY	APPLICATION TRACKING #	CHECK #	AMOUNT RECEIVED $	PAYMENT TRACKING #	VALIDATION

DATE	APP REJ	DATE	APP REJ	CLASS I III	BASIC CONTROL	EQUIPMENT CATEGORY CODE	TEAM	ENGINEER	REASON/ACTION TAKEN

© South Coast Air Quality Management District, Form 400-A (2014.07)

South Coast Air Quality Management District

Form 500-H
Title V - Compliance Assurance Monitoring (CAM) Applicability Determination for Initial, Renewal, & Significant Permit Revision

This form is required as part of an initial, significant permit revision, or renewal Title V application. If your Title V facility has control devices in use, the CAM rule may apply. Follow the instructions on the reverse side of this form to determine whether your facility is subject to CAM requirements.

Mail To:
SCAQMD
P.O. Box 4944
Diamond Bar, CA 91765-0944

Tel: (909) 396-3385
www.aqmd.gov

Section I - Operator Information

1. Facility Name (Business Name of Operator That Appears On Permit): Nelco Products, Inc.

2. Valid AQMD Facility ID (Available On Permit Or Invoice Issued By AQMD): 015558

Section II - CAM Status Summary for Emission Units

3. Based on the criteria in the instructions (check one and attach additional pages as necessary):

a. ☑ The emission units identified below are subject to the CAM rule[1] and a CAM plan[2] is attached for each affected emissions unit:

b. ☐ There are no emission units with control devices at this Title V facility that are subject to the CAM rule.

Emission Unit[3] (Application, Permit or Device No.)	Equipment Description[4]	Uncontrolled Emissions		Connected to Control Unit[3] (Application, Permit or Device No.)	Equipment Description[4]	Controlled Emissions	
		Pollutant	PTE[5] (tons/year)			Pollutant	PTE[5] (tons/year)
461028	Litzler Treater	VOC	100.00	441599	Smith Thermal Oxidizer	VOC	10.00
461031	Faustel Treater	VOC	100.00	441600	MMT Thermal Oxidizer	VOC	10.00

1 For more detailed information regarding the CAM rule applicability, refer to Title 40, Chapter I, Part 64, Section 64.1 of the Code of Federal Regulations (40 CFR Part 64, Section 64.1). This also can be accessed via the internet at: http://www.access.gpo.gov/nara/cfr/waisidx_99/40cfr64_99.html.

2 Only one CAM plan is required for a control device that is common to more than one emissions unit, or if an emissions unit is controlled by more than one control device similar in design and operation. If the control devices are not similar in design and operation, one plan is required for each control device.

3 List all new and existing emission units and the connected control devices either by AQMD application, permit or device number. When the emission unit is new and has not yet been assigned an application number, leave this column blank.

4 Provide a brief equipment description of the emission units and control devices by indicating equipment type, make, and model and serial numbers as appropriate.

5 Potential to Emit

© South Coast Air Quality Management District, Form 500-H (2014.07)

Instructions for Determining Applicability to the CAM Rule

With the exception of emission units that are municipally-owned backup utility power units as described by 40 CFR Part 64, Section 64.2(b)(2)[1], the CAM rule is applicable to each emission unit (existing and new construction) at a Title V facility that meets ALL of the following criteria[2]:

1. The emission unit is subject to an emission limitation or standard[3] (often found in permit conditions);
2. The emission unit uses a control device to achieve compliance with the emission limitation or standard; and,
3. The emission unit has a potential to emit (PTE)[4], either pre-control or post-control depending on the type of Title V application[5], that exceeds or is equivalent to any of Title V major source thresholds shown in the following table:

CAM Potential to Emit (PTE) Emission Threshold[6] For Individual Emission Units at a Title V Facility (tons per year)			
Pollutant	South Coast Air Basin (SOCAB)	Riverside County Portion of Salton Sea Air Basin (SSAB) and Los Angeles County Portion of Mojave Desert Air Basin (MDAB)	Riverside County Portion of Mojave Desert Air Basin (MDAB)
VOC	10	25	100
NOx	10	25	100
SOx	100	100	100
CO	50	100	100
PM-10	70	70	100
1 HAP[7]	10	10	10
2+ HAPs	25	25	25

1 The facility must attach the documentation required by 40 CFR Part 64, Section 64.2 (b)(2) to demonstrate that the backup utility power unit only operates during periods of peak demand or emergency situations; and has actual emissions, averaged over the last three calendar years of operation, less than 50% of the major source emission thresholds.

2 Additional information about the CAM rule can be found on EPA's website at http://www.epa.gov/ttnemc01/cam.html.

3 Only emission limitations and standards from an "applicable requirement" for emission units with control devices are subject to the CAM rule. Applicable requirements are federally-enforceable requirements that are rules adopted by AQMD or the State that are approved by EPA into the State Implementation Plan (SIP) (i.e. "SIP-approved rules"). Refer to Form 500-C1 for the latest versions of SIP-approved and non-SIP approved rules.

For emissions units with control devices that are subject to following federally enforceable requirements, the CAM rule does NOT apply: 1) NSPS (40 CFR Part 60); 2) NESHAP (40 CFR Parts 61 and 63); 3) Title VI of the Federal Clean Air Act (CAA) for Stratospheric Ozone Protection; 4) Title IV of the CAA and SCAQMD Regulation XXXI for Acid Rain facilities; 5) SCAQMD Regulation XX – RECLAIM; 6) Any emission cap that is federally enforceable, quantifiable, and meets the requirements in 40 CFR Part 70, Section 70.4 (b)(12); and 6) Emission limitation or standards for which a continuous compliance determination method is required.

4 To calculate the pre-control device and post-control device PTE for emission units at the facility, refer to the Title V Technical Guidance Document Version 4 .0, Appendix A (pages A-12 through A-23). The calculations are used to determine the CAM applicability according to 40 CFR Part 64, Section 64.5 of the CAM rule.

5 For initial Title V or significant permit revision applications submitted after April 20, 1998, use the post-control device PTE emissions to determine CAM applicability. For Title V permit renewal applications (submittals will begin in 2002), the CAM applicability will be based on the pre-control device PTE.

6 The following table is based on Rule 3001 (Amended November 14, 1997) and Rule 3008 (Amended March 16, 2001). Please be advised that the threshold values are subject to change based on rule amendments.

7 Hazardous Air Pollutant

© South Coast Air Quality Management District, Form 500-H (2014.07)

South Coast Air Quality Management District

Statement of Basis

Title V Facility Permit Renewal

Facility Name:	**Nelco Products, Inc.**
Facility ID:	**015558**
SIC Code:	2295
Equipment Location:	1100-07 East Kimberly Avenue Anaheim, CA 92801
Application #(s):	**574733**
Application Submittal Date(s):	5/05/2015
SCAQMD Contact Person:	Azar Dabiri, Senior Engineer
Phone Number:	(909) 396-2367
E-Mail Address:	adabiri@aqmd.gov

---

1. Introduction and Scope of Permit

Title V is a national operating permit program for air pollution sources. Facilities subject to Title V must obtain a Title V permit and comply with specific Title V procedures to modify the permit. This permit replaces the facility's other existing permits. Title V does not necessarily include any new requirements for reducing emissions. It does, however, include new permitting, noticing, recordkeeping, and reporting requirements.

Pursuant to Title V of federal Clean Air Act and SCAQMD Rule 3004(f), a Tile V permit shall expire five years from the date of issuance unless such permit has been renewed. Accordingly, each facility is required to submit a Title V renewal application and request the SCAQMD to renew their Title V permit. The proposed permit incorporate updates to the facility information provided in the facility's Title V renewal application and all rules and regulations that are currently applicable to the facility.

The SCAQMD implements Title V through Regulation XXX – Title V Permits, adopted by the SCAQMD Governing Board in order to comply with EPA's requirement that local air permitting authorities develop a Title V program. Regulation XXX was developed with the participation of the public and affected facilities through a series of public workshops, working group meetings, public hearings and other meetings.

The Title V major source threshold for a particular pollutant depends on the attainment status of the pollutant. NO_2, SO_2, CO, and PM10 are in attainment with federal standards. Lead and PM-2.5 are in nonattainment. The status for ozone is currently extreme nonattainment.

A Title V renewal permit is proposed to be issued to cover the operations of the Nelco Products, Inc., located at 1100-07 East Kimberly Avenue, Anaheim, CA 92801. This facility is subject to Title V requirements because it is a major source.

2. Facility Description

This facility is an existing facility that is in the business of manufacturing printed circuit board substrate materials (prepreg materials) for the telecommunication, internet infrastructure and high end computing markets. The facility operates four resin mixing tanks, two afterburners, two storage tanks, an abrasive blasting system, a baghouse, three resin imprignation systems and other supporting equipment. Particulate matter (PM) emissions from the abrasive blasting system are vented to air pollution control equipment baghouse. Volatile organic coumpound (VOC) emissions from the three resin impregnation systems are controlled by two air pollution control equipment afterburner.

3. Construction and Permitting History

The facility has been in constant operation with a Title V permit at this location. Subsequently to the issuance of the initial Title V permit, several permit revisions were issued to this facility. An initial Title V permit was issued to this facility on August 15, 2005.

4. Regulatory Applicability Determinations

Applicable legal requirements for which this facility is required are identified in the Title V permit (for example, Section D, E, and K, of the proposed Title V renewed permit). Applicability determinations (i.e., determinations made by the District with respect to what legal requirements apply to a specific piece of equipment, process, or operation) can be found in the Engineering Evaluations. This facility is not subject to any NSPS or NESHAP requirements.

5. Monitoring and Operational Requirements

Applicable monitoring and operational requirements for which the facility is required to comply are identified in the Title V permit (for example, Section D, F, and J and Appendix B of the proposed Title V permit). Discussion of any applicable operational requirements can be found in the Engineering Evaluations. All periodic monitoring requirements were developed using strict adherence to the following applicable guidance documents: SCAQMD Periodic Monitoring Guidelines for Title V Facilities (November 1997); CAPCOA/CARB/EPA Region IX Periodic Monitoring Recommendations for Generally Applicable Requirements in SIP (June 1999); and CAPCOA/CARB/EPA Region IX Recommended Periodic Monitoring for Generally Applicable Grain Loading Standards in the SIP: Combustion Sources (July 2001).

The VOC emissions from the three resing impregnation systems are vented to tow air pollution control system afterburner. The uncontrolled VOC emissions to each afterburner is greater that the major source threshold for VOC of 10 tons per year. As a result, the air pollution control equipment is subject to the Complianc Assurance Monitioring (CAM) requirements of 40 CFR

Part 64. Permit conditions have been added to satisfy the CAM requirements. Such permit conditions were developed using the design criteria and other pertinent requirements identified in 40 CFR Part 64- Compliance Asuurance Monitoring and Technical Guidance Document and in the August 1998 Revised Draft CAM.

PM Emissions from the abrasive blasting system are vented to air pollution control equipment baghouse. However, since the uncontrolled PM10 emissions the baghouse is less than 70 tons per year, the Compliance Assurance Monitoring (CAM) requirements of 40 CFR Part 64 is not applicable to the baghouse.

6. Permit Features

Permit Shield

A permit shield is an optional part of a Title V permit that gives the facility an explicit protection from requirements that do not apply to the facility. A permit shield is a provision in a permit that states that compliance with the conditions of the permit shall be deemed compliance with all identified regulatory requirements. To incorporate a permit shield into the Title V permit involves submission of applications for change of conditions for each equipment affected by the permit shield. Permit shields are addressed in Rule 3004 (c). This facility has not applied for a permit shield.

Streamlining Requirements

Some emission units may be subject to multiple requirements which are closely related or redundant. The conditions may be streamlined to simplify the permit conditions and compliance. Emission limits, work practice standards, and monitoring, recordkeeping, and reporting requirements may be streamlined. Compliance with a streamlined condition will be deemed compliant with the underlying requirements whether or not the emission unit is actually in compliance with the specific underlying requirement. This facility has not applied for any streamlined conditions.

7. Summary of Emissions and Health Risks

Criteria Pollutant Emissions (tons/year)
Annnal Reported Emissions for Reporting Period 2013

Pollutant	Emissions (tons/year)
NOx	7.907
CO	0.466
ROG	1.151
PM	0.109
SOx	0.007

Toxic Air Contaminants Emissions (TAC)
Annual Reported Emissions for Reporting Period 2014

The Following TACs Were Reported	Emissions (lbs/yr)
Ammonia	479.34
Formaldehyde	0.452
Benzene	0.213
Naphthalene	0.007
PAHS	0.002

Health Risk from Toxic Air Contaminants

The facility has been determined to be subject to Air Toxics Information and Assessment Act (AB2588) requirements. SCAQMD is tracking the status of the facility under AB2588.

8. Compliance History

As noted, the facility has been in constant operation with a Title V permit since 2010. The facility has been subject to both self-reporting requirements and SCAQMD inspections. The facility has no citizen complaints filed, Notices to Comply or Notice of Violations issued in the last two years. The facility is currently in compliance with all applicable rules and regulations.

9. Compliance Certification

By virtue of the Title V renewal permit application and issuance of the renewed permit in coming months, the reporting frequency for compliance certification for the facility shall be annual.

FACILITY PERMIT TO OPERATE

NELCO PRODUCTS INC
1100-07 E KIMBERLY AVE
ANAHEIM, CA 92801

NOTICE

IN ACCORDANCE WITH RULE 206, THIS PERMIT TO OPERATE OR A COPY THEREOF MUST BE KEPT AT THE LOCATION FOR WHICH IT IS ISSUED.

THIS PERMIT DOES NOT AUTHORIZE THE EMISSION OF AIR CONTAMINANTS IN EXCESS OF THOSE ALLOWED BY DIVISION 26 OF THE HEALTH AND SAFETY CODE OF THE STATE OF CALIFORNIA OR THE RULES OF THE SOUTH COAST AIR QUALITY MANAGEMENT DISTRICT. THIS PERMIT SHALL NOT BE CONSTRUED AS PERMISSION TO VIOLATE EXISTING LAWS, ORDINANCES, REGULATIONS OR STATUTES OF ANY OTHER FEDERAL, STATE OR LOCAL GOVERNMENTAL AGENCIES.

Barry R. Wallerstein, D. Env.
EXECUTIVE OFFICER

By_____
Mohsen Nazemi, P.E.
Deputy Executive Officer
Engineering & Compliance

FACILITY PERMIT TO OPERATE
NELCO PRODUCTS INC

TABLE OF CONTENTS

Section	Description	Revision #	Date Issued
A	Facility Information	DRAFT	11/04/2015
B	RECLAIM Annual Emission Allocation	DRAFT	11/04/2015
C	Facility Plot Plan	TO BE DEVELOPED	
D	Facility Description and Equipment Specific Conditions	DRAFT	11/04/2015
E	Administrative Conditions	DRAFT	11/04/2015
F	RECLAIM Monitoring and Source Testing Requirements	DRAFT	11/04/2015
G	Recordkeeping and Reporting Requirements for RECLAIM Sources	DRAFT	11/04/2015
H	Permit To Construct and Temporary Permit to Operate	DRAFT	11/04/2015
I	Compliance Plans & Schedules	DRAFT	11/04/2015
J	Air Toxics	DRAFT	11/04/2015
K	Title V Administration	DRAFT	11/04/2015
Appendix			
A	NOx and SOx Emitting Equipment Exempt From Written Permit Pursuant to Rule 219	DRAFT	11/04/2015
B	Rule Emission Limits	DRAFT	11/04/2015

FACILITY PERMIT TO OPERATE
NELCO PRODUCTS INC

SECTION A: FACILITY INFORMATION

LEGAL OWNER &/OR OPERATOR:	NELCO PRODUCTS INC
LEGAL OPERATOR (if different than owner):	
EQUIPMENT LOCATION:	1100-07 E KIMBERLY AVE ANAHEIM, CA 92801
MAILING ADDRESS:	1100 E KIMBERLY AVE ANAHEIM, CA 92801
RESPONSIBLE OFFICIAL:	MARTY KENDRICK
TITLE:	PRESIDENT
TELEPHONE NUMBER:	(714) 870-2210
CONTACT PERSON:	RON FLEMING
TITLE:	EHS DIRECTOR
TELEPHONE NUMBER:	(480) 379-2501
TITLE V PERMIT ISSUED:	November 02, 2010
TITLE V PERMIT EXPIRATION DATE:	November 01, 2015

TITLE V	RECLAIM	
YES	NOx:	NO
	SOx:	NO
	CYCLE:	2
	ZONE:	COASTAL

FACILITY PERMIT TO OPERATE
NELCO PRODUCTS INC

SECTION B: RECLAIM ANNUAL EMISSION ALLOCATION

NOT APPLICABLE

FACILITY PERMIT TO OPERATE
NELCO PRODUCTS INC

SECTION C: FACILITY PLOT PLAN

(TO BE DEVELOPED)

FACILITY PERMIT TO OPERATE
NELCO PRODUCTS INC

SECTION D: FACILITY DESCRIPTION AND EQUIPMENT SPECIFIC CONDITIONS

The operator shall comply with the terms and conditions set forth below:

Equipment	ID No.	Connected To	RECLAIM Source Type/ Monitoring Unit	Emissions * And Requirements	Conditions
Process 1: RESIN IMPREGNATION					
System 2:					
COATER, DIP PAN A/N: 461028	D2	C8		**VOC**: (9) [**RULE 1128, 3-8-1996; RULE 1171, 2-1-2008;** *RULE 1171, 5-1-2009*]	B27.1, H23.1
OVEN, CURING, CA LITZER, THERMAL OXIDIZER SUPPLIED HEAT A/N: 461028	D3	C8			D323.1
System 3: PILOT TREATER					
COATER, DIP PAN A/N: 461029	D4	C8		**VOC**: (9) [**RULE 1128, 3-8-1996; RULE 1171, 2-1-2008;** *RULE 1171, 5-1-2009*]	B27.1, H23.1
OVEN, CURING, CA LITZER, THERMAL OXIDIZER SUPPLIED HEAT A/N: 461029	D5	C8			D323.1
System 4:					
COATER, DIP PAN A/N: 461031	D6	C9		**VOC**: (9) [**RULE 1128, 3-8-1996; RULE 1171, 2-1-2008;** *RULE 1171, 5-1-2009*]	B27.1, H23.1
OVEN, CURING, FAUSTEL/DESPATCH, FOUR HEATING ZONES, 200,000 BTU/HR NATURAL GAS BURNER PER, ZONES 1, 2 & 3 AND 70.2 KW ELECTRICALLY HEATED ZONE 4 A/N: 461031	D7	C9	NOX: PROCESS UNIT**	**CO**: 2000 PPMV NATURAL GAS (5) [**RULE 407, 4-2-1982**]; **NOX**: 130 LBS/MMSCF NATURAL GAS (1) [**RULE 2012, 5-6-2005**]; **PM**: (9) [**RULE 404, 2-7-1986**]; **PM**: 0.1 GRAINS/SCF NATURAL GAS (5) [**RULE 409, 8-7-1981**]	D323.1
Process 2: AIR POLLUTION CONTROL					

* (1) (1A) (1B) Denotes RECLAIM emission factor
(2) (2A) (2B) Denotes RECLAIM emission rate
(3) Denotes RECLAIM concentration limit
(4) Denotes BACT emission limit
(5) (5A) (5B) Denotes command and control emission limit
(6) Denotes air toxic control rule limit
(7) Denotes NSR applicability limit
(8) (8A) (8B) Denotes 40 CFR limit (e.g. NSPS, NESHAPS, etc.)
(9) See App B for Emission Limits
(10) See section J for NESHAP/MACT requirements

** Refer to section F and G of this permit to determine the monitoring, recordkeeping and reporting requirements for this device.

FACILITY PERMIT TO OPERATE
NELCO PRODUCTS INC

SECTION D: FACILITY DESCRIPTION AND EQUIPMENT SPECIFIC CONDITIONS

The operator shall comply with the terms and conditions set forth below:

Equipment	ID No.	Connected To	RECLAIM Source Type/ Monitoring Unit	Emissions * And Requirements	Conditions
Process 2: AIR POLLUTION CONTROL					
AFTERBURNER, THERMAL REGENERATIVE, SMITH, MODEL NO. AB13HX80, NATURAL GAS, 8 MMBTU/HR A/N: 441599	C8	D2 D3 D4 D5	NOX: PROCESS UNIT**	**CO**: 2000 PPMV NATURAL GAS (5) **[RULE 407, 4-2-1982]**; **NOX**: 130 LBS/MMSCF NATURAL GAS (1) **[RULE 2012, 5-6-2005]**; **PM**: (9) **[RULE 404, 2-7-1986]**; **PM**: 0.1 GRAINS/SCF NATURAL GAS (5) **[RULE 409, 8-7-1981]**	C8.1, D323.1, H23.1
AFTERBURNER, THERMAL REGENERATIVE, MMT ENVIRONMENTAL SERVICES, MODEL NO. SIGMA 7550-50, NATURAL GAS, 5 MMBTU/HR A/N: 441600	C9	D6 D7	NOX: PROCESS UNIT**	**CO**: 2000 PPMV NATURAL GAS (5) **[RULE 407, 4-2-1982]**; **NOX**: 130 LBS/MMSCF NATURAL GAS (1) **[RULE 2012, 5-6-2005]**; **PM**: (9) **[RULE 404, 2-7-1986]**; **PM**: 0.1 GRAINS/SCF NATURAL GAS (5) **[RULE 409, 8-7-1981]**	A72.1, C8.2, D323.1, H23.1
BAGHOUSE, TORIT DONALDSON, MODEL NO. ECB-2, 12 CARTRIDGE FILTERS, 2,712 SQ. FT. TOTAL FILTER AREA A/N: 375328	C10	D17		**PM**: (9) **[RULE 404, 2-7-1986]**	C6.3, D322.1, D381.1, E102.1, K67.1
Process 3: MIXERS					
MIXER, NO. 1, 3 FT.-10 IN. DIA. X 3 FT.-6 IN. H., 300 GALS A/N: 461024	D11			**PM**: (9) **[RULE 405, 2-7-1986]**	A63.1, B27.1, C1.1
MIXER, NO. 2, 3 FT.-10 IN. DIA. X 3 FT.-6 IN. H., 300 GALS A/N: 461023	D12			**PM**: (9) **[RULE 405, 2-7-1986]**	A63.1, B27.1, C1.1
MIXER, NO. 3, 5 FT.-0 IN. DIA. X 4 FT.-2 IN. H., 600 GALS A/N: 461025	D13			**PM**: (9) **[RULE 405, 2-7-1986]**	A63.1, B27.1, C1.2

* (1) (1A) (1B) Denotes RECLAIM emission factor
(2) (2A) (2B) Denotes RECLAIM emission rate
(3) Denotes RECLAIM concentration limit
(4) Denotes BACT emission limit
(5) (5A) (5B) Denotes command and control emission limit
(6) Denotes air toxic control rule limit
(7) Denotes NSR applicability limit
(8) (8A) (8B) Denotes 40 CFR limit (e.g. NSPS, NESHAPS, etc.)
(9) See App B for Emission Limits
(10) See section J for NESHAP/MACT requirements

** Refer to section F and G of this permit to determine the monitoring, recordkeeping and reporting requirements for this device.

FACILITY PERMIT TO OPERATE
NELCO PRODUCTS INC

SECTION D: FACILITY DESCRIPTION AND EQUIPMENT SPECIFIC CONDITIONS

The operator shall comply with the terms and conditions set forth below:

Equipment	ID No.	Connected To	RECLAIM Source Type/ Monitoring Unit	Emissions * And Requirements	Conditions
Process 3: MIXERS					
MIXER, NO. 4, 5 FT.-0 IN. DIA. X 4 FT.-2 IN. H., 600 GALS A/N: 461026	D14			**PM**: (9) [**RULE 405, 2-7-1986**]	A63.1, B27.1, C1.2
Process 4: STORAGE TANKS					
STORAGE TANK, FIXED ROOF, UNHEATED, EPOXY RESIN, 4 FT.-0 IN. W. X 14 FT.-0 IN. L. X 5 FT.-6 IN. H., 1966 GALS A/N: 337379	D15				B27.2, K67.2
STORAGE TANK, FIXED ROOF, UNHEATED, PROPYLENE GLYCOL MONOMETHYL ETHER, 6 FT.-6 IN. DIA. X 12 FT.-0 IN. H., 3000 GALS A/N: 453547	D16				B27.3, B59.1, E57.1
Process 5: ABRASIVE BLASTING					
ABRASIVE BLASTING, ROOM, 8 FT. -0 IN. W. X 8 FT.-4 IN. D. X 8 FT.-0 IN. H. WITH A/N: 375327 ABRASIVE BLASTING NOZZLE, DIAMETER: .38 IN POT, PLANT SUPPLIED AIR, 95 PSIG	D17	C10		**PM**: (9) [**RULE 1140, 2-1-1980;** *RULE 1140, 8-2-1985;* **RULE 405, 2-7-1986**]	D381.1
Process 6: R219 EXEMPT EQUIPMENT SUBJECT TO SOURCE-SPECIFIC RULES					
RULE 219 EXEMPT EQUIPMENT, COATING EQUIPMENT, PORTABLE, ARCHITECTURAL COATINGS	E20			**VOC**: (9) [**RULE 1113, 6-3-2011;** *RULE 1113, 9-6-2013;* **RULE 1171, 2-1-2008;** *RULE 1171, 5-1-2009*]	K67.3
RULE 219 EXEMPT EQUIPMENT, EXEMPT HAND WIPING OPERATIONS	E21			**VOC**: (9) [**RULE 1171, 2-1-2008;** *RULE 1171, 5-1-2009*]	

* (1) (1A) (1B) Denotes RECLAIM emission factor
(2) (2A) (2B) Denotes RECLAIM emission rate
(3) Denotes RECLAIM concentration limit
(4) Denotes BACT emission limit
(5) (5A) (5B) Denotes command and control emission limit
(6) Denotes air toxic control rule limit
(7) Denotes NSR applicability limit
(8) (8A) (8B) Denotes 40 CFR limit (e.g. NSPS, NESHAPS, etc.)
(9) See App B for Emission Limits
(10) See section J for NESHAP/MACT requirements

** Refer to section F and G of this permit to determine the monitoring, recordkeeping and reporting requirements for this device.

FACILITY PERMIT TO OPERATE
NELCO PRODUCTS INC

SECTION D: DEVICE ID INDEX

The following sub-section provides an index to the devices that make up the facility description sorted by device ID.

FACILITY PERMIT TO OPERATE
NELCO PRODUCTS INC

SECTION D: DEVICE ID INDEX

Device Index For Section D			
Device ID	Section D Page No.	Process	System
D2	1	1	2
D3	1	1	2
D4	1	1	3
D5	1	1	3
D6	1	1	4
D7	1	1	4
C8	2	2	0
C9	2	2	0
C10	2	2	0
D11	2	3	0
D12	2	3	0
D13	2	3	0
D14	3	3	0
D15	3	4	0
D16	3	4	0
D17	3	5	0
E20	3	6	0
E21	3	6	0

FACILITY PERMIT TO OPERATE
NELCO PRODUCTS INC

SECTION D: FACILITY DESCRIPTION AND EQUIPMENT SPECIFIC CONDITIONS

The operator shall comply with the terms and conditions set forth below:

FACILITY CONDITIONS

F2.1 The operator shall limit emissions from this facility as follows:

CONTAMINANT	EMISSIONS LIMIT
VOC	Less than or equal to 150 LBS IN ANY ONE DAY

In addition to the recordkeeping requirements of Rule 109, the operator shall keep adequate records for this equipment to verify daily VOC emissions in pounds and the VOC content of each material as applied (including water and exempt compounds). All records required by this permit shall be prepared in a format which is acceptable to the District, retained at the facility for five years and made available to any District representative upon request.

Material safety data sheets for all materials used at this facility and subject to District rules shall be kept current and made available to District personnel upon request.

[**RULE 109, 5-2-2003; RULE 1303(b)(2)-Offset, 5-10-1996;** RULE 1303(b)(2)-Offset, 12-6-2002]

F9.1 Except for open abrasive blasting operations, the operator shall not discharge into the atmosphere from any single source of emissions whatsoever any air contaminant for a period or periods aggregating more than three minutes in any one hour which is:

(a) As dark or darker in shade as that designated No.1 on the Ringelmann Chart, as published by the United States Bureau of Mines; or

(b) Of such opacity as to obscure an observer's view to a degree equal to or greater than does smoke described in subparagraph (a) of this condition.

FACILITY PERMIT TO OPERATE
NELCO PRODUCTS INC

SECTION D: FACILITY DESCRIPTION AND EQUIPMENT SPECIFIC CONDITIONS

The operator shall comply with the terms and conditions set forth below:

[**RULE 401, 3-2-1984;** RULE 401, 11-9-2001]

DEVICE CONDITIONS

A. Emission Limits

A63.1 The operator shall limit emissions from this equipment as follows:

CONTAMINANT	EMISSIONS LIMIT
VOC	Less than or equal to 1 LBS IN ANY ONE DAY

The operator shall calculate the emission limit(s) using the following formula:

Daily VOC emissions (lb/day) = 0.000024 x vapor pressure (psia) x molecular weight (lb/lb-mole) x filling rate (gal/day)

In addition to the recordkeeping requirements of Rule 109, the operator shall keep adequate records for this equipment to verify daily VOC emissions (lb/day), material type, material true vapor pressure (psia), material molecular weight (lb/lb-mole) and the material filling rate (gal/day). All records shall be prepared in a format which is acceptable to the District, retained on the premises for at least five years and made available to District personnel upon request.

[**RULE 109, 5-2-2003; RULE 1303(b)(2)-Offset, 5-10-1996;** RULE 1303(b)(2)-Offset, 12-6-2002]

[Devices subject to this condition : D11, D12, D13, D14]

A72.1 The operator shall maintain this equipment to achieve a minimum overall control efficiency of 98 percent for VOC during the normal operation of the equipment it vents.

FACILITY PERMIT TO OPERATE
NELCO PRODUCTS INC

SECTION D: FACILITY DESCRIPTION AND EQUIPMENT SPECIFIC CONDITIONS

The operator shall comply with the terms and conditions set forth below:

[**RULE 1303(a)(1)-BACT, 5-10-1996;** RULE 1303(a)(1)-BACT, 12-6-2002]

[Devices subject to this condition : C9]

B. Material/Fuel Type Limits

B27.1 The operator shall not use materials containing any toxic air contaminants (TACs) identified in the SCAQMD Rule 1401 (except for those compounds listed below), as amended 03/04/2005.

1. Propylene glycol monomethyl ether (CAS# 107-98-2)
2. Methanol (CAS# 67-56-1)
3. Methyl ethyl ketone (CAS# 78-93-3)
4. Dimethylformamide (CAS# 68-12-2)

[RULE 1401, 3-4-2005]

[Devices subject to this condition : D2, D4, D6, D11, D12, D13, D14]

B27.2 The operator shall not use materials containing any carcinogenic compounds identified in the SCAQMD Rule 1401, as amended 12/07/1990.

[RULE 1401, 12-7-1990]

[Devices subject to this condition : D15]

FACILITY PERMIT TO OPERATE
NELCO PRODUCTS INC

SECTION D: FACILITY DESCRIPTION AND EQUIPMENT SPECIFIC CONDITIONS

The operator shall comply with the terms and conditions set forth below:

B27.3 The operator shall not use materials containing any toxic air contaminants (TACs) identified in the SCAQMD Rule 1401 (except for those compounds listed below), as amended 03/04/2005.

1. Propylene glycol monomethyl ether (CAS# 107-98-2)

[RULE 1401, 3-4-2005]

[Devices subject to this condition : D16]

B59.1 The operator shall only use the following material(s) for storage in this equipment :

Propylene glycol monomethyl ether

[**RULE 1303(b)(2)-Offset, 5-10-1996;** RULE 1303(b)(2)-Offset, 12-6-2002]

[Devices subject to this condition : D16]

C. Throughput or Operating Parameter Limits

C1.1 The operator shall limit the material processed to no more than 300 gallon(s) per day.

[**RULE 1303(b)(2)-Offset, 5-10-1996;** RULE 1303(b)(2)-Offset, 12-6-2002]

[Devices subject to this condition : D11, D12]

FACILITY PERMIT TO OPERATE
NELCO PRODUCTS INC

SECTION D: FACILITY DESCRIPTION AND EQUIPMENT SPECIFIC CONDITIONS

The operator shall comply with the terms and conditions set forth below:

C1.2 The operator shall limit the material processed to no more than 1200 gallon(s) per day.

[**RULE 1303(b)(2)-Offset, 5-10-1996;** RULE 1303(b)(2)-Offset, 12-6-2002]

[Devices subject to this condition : D13, D14]

C6.3 The operator shall use this equipment in such a manner that the differential pressure being monitored, as indicated below, does not exceed 4 inches water column.

To comply with this condition, the operator shall install and maintain a(n) differential pressure gauge to accurately indicate the differential pressure across the cartridge filters.

[**RULE 1303(a)(1)-BACT, 5-10-1996;** RULE 1303(a)(1)-BACT, 12-6-2002]

[Devices subject to this condition : C10]

C8.1 The operator shall use this equipment in such a manner that the temperature being monitored, as indicated below, is not less than 1400 Deg F.

To comply with this condition, the operator shall install and maintain a(n) temperature reading device to accurately indicate the temperature in the combustion zone of the oxidizer.

The operator shall calibrate the temperature reading device at least once a year to ensure the accuracy of the readings.

[**RULE 1303(a)(1)-BACT, 5-10-1996;** RULE 1303(a)(1)-BACT, 12-6-2002]

[Devices subject to this condition : C8]

FACILITY PERMIT TO OPERATE
NELCO PRODUCTS INC

SECTION D: FACILITY DESCRIPTION AND EQUIPMENT SPECIFIC CONDITIONS

The operator shall comply with the terms and conditions set forth below:

C8.2 The operator shall use this equipment in such a manner that the temperature being monitored, as indicated below, is not less than 1440 Deg F.

To comply with this condition, the operator shall install and maintain a(n) temperature reading device to accurately indicate the temperature in the combustion zone of the oxidizer.

[**RULE 1303(a)(1)-BACT, 5-10-1996;** RULE 1303(a)(1)-BACT, 12-6-2002]

[Devices subject to this condition : C9]

D. Monitoring/Testing Requirements

D322.1 The operator shall perform annual inspection of the equipment and filter media for leaks, broken or torn filter media and improperly installed filter media.

[**RULE 3004(a)(4)-Periodic Monitoring, 12-12-1997**]

[Devices subject to this condition : C10]

FACILITY PERMIT TO OPERATE
NELCO PRODUCTS INC

SECTION D: FACILITY DESCRIPTION AND EQUIPMENT SPECIFIC CONDITIONS

The operator shall comply with the terms and conditions set forth below:

D323.1 The operator shall conduct an inspection for visible emissions from all stacks and other emission points of this equipment whenever there is a public complaint of visible emissions, whenever visible emissions are observed, and on a semi-annual basis, at least, unless the equipment did not operate during the entire semi-annual period. The routine semi-annual inspection shall be conducted while the equipment is in operation and during daylight hours.

If any visible emissions (not including condensed water vapor) are detected that last more than three minutes in any one hour, the operator shall verify and certify within 24 hours that the equipment causing the emission and any associated air pollution control equipment are operating normally according to their design and standard procedures and under the same conditions under which compliance was achieved in the past, and either:

1). Take corrective action(s) that eliminates the visible emissions within 24 hours and report the visible emissions as a potential deviation in accordance with the reporting requirements in Section K of this permit; or

2). Have a CARB-certified smoke reader determine compliance with the opacity standard, using EPA Method 9 or the procedures in the CARB manual "Visible Emission Evaluation", within three business days and report any deviations to AQMD.

The operator shall keep the records in accordance with the recordkeeping requirements in Section K of this permit and the following records:

1). Stack or emission point identification;

2). Description of any corrective actions taken to abate visible emissions;

3). Date and time visible emission was abated; and

4). All visible emission observation records by operator or a certified smoke reader.

FACILITY PERMIT TO OPERATE
NELCO PRODUCTS INC

SECTION D: FACILITY DESCRIPTION AND EQUIPMENT SPECIFIC CONDITIONS

The operator shall comply with the terms and conditions set forth below:

[RULE 3004(a)(4)-Periodic Monitoring, 12-12-1997]

[Devices subject to this condition : D3, D5, D7, C8, C9]

D381.1 The operator shall conduct an inspection for visible emissions from all stacks and other emission points of this equipment whenever there is a public complaint of visible emissions, whenever visible emissions are observed, and on a quarterly basis, at least, unless the equipment did not operate during the entire quarterly period. The routine quarterly inspection shall be conducted while the equipment is in operation and during daylight hours. If any visible emissions (not including condensed water vapor) are detected, the operator shall take corrective action(s) that eliminates the visible emissions within 24 hours and report the visible emissions as a potential deviation in accordance with the reporting requirements in Section K of this permit.

The operator shall keep the records in accordance with the recordkeeping requirements in Section K of this permit and the following records:

1). Stack or emission point identification;

2). Description of any corrective actions taken to abate visible emissions; and

3). Date and time visible emission was abated.

[RULE 3004(a)(4)-Periodic Monitoring, 12-12-1997]

[Devices subject to this condition : C10, D17]

E. Equipment Operation/Construction Requirements

E57.1 The operator shall vent this equipment to the vessel whenever it is being filled.

FACILITY PERMIT TO OPERATE
NELCO PRODUCTS INC

SECTION D: FACILITY DESCRIPTION AND EQUIPMENT SPECIFIC CONDITIONS

The operator shall comply with the terms and conditions set forth below:

[**RULE 1303(a)(1)-BACT, 5-10-1996;** RULE 1303(a)(1)-BACT, 12-6-2002]

[Devices subject to this condition : D16]

E102.1 The operator shall discharge dust collected in this equipment only into closed containers.

[**RULE 1303(a)(1)-BACT, 5-10-1996;** RULE 1303(a)(1)-BACT, 12-6-2002]

[Devices subject to this condition : C10]

H. Applicable Rules

H23.1 This equipment is subject to the applicable requirements of the following rules or regulations:

Contaminant	Rule	Rule/Subpart
VOC	District Rule	109

[**RULE 109, 5-2-2003**]

[Devices subject to this condition : D2, D4, D6, C8, C9]

K. Record Keepiug/Reporting

K67.1 The operator shall keep records, in a manner approved by the District, for the following parameter(s) or item(s):

FACILITY PERMIT TO OPERATE
NELCO PRODUCTS INC

SECTION D: FACILITY DESCRIPTION AND EQUIPMENT SPECIFIC CONDITIONS

The operator shall comply with the terms and conditions set forth below:

Name of person conducting the inspection and maintenance of the filter media.

Date, time and results of inspection.

Date, time and description of any maintenance or repairs resulting from the inspection.

Weekly record of the pressure drop across the filter media.

[**RULE 3004(a)(4)-Periodic Monitoring, 12-12-1997**]

[Devices subject to this condition : C10]

K67.2 The operator shall keep records, in a manner approved by the District, for the following parameter(s) or item(s):

Monthly throughput of material processed in this equipment.

[**RULE 1303(b)(2)-Offset, 5-10-1996;** RULE 1303(b)(2)-Offset, 12-6-2002]

[Devices subject to this condition : D15]

K67.3 The operator shall keep records, in a manner approved by the District, for the following parameter(s) or item(s):

FACILITY PERMIT TO OPERATE
NELCO PRODUCTS INC

SECTION D: FACILITY DESCRIPTION AND EQUIPMENT SPECIFIC CONDITIONS

The operator shall comply with the terms and conditions set forth below:

For architectural applications where no thinners, reducers, or other VOC containing materials are added, maintain semi-annual records of all coatings consisting of (a) coating type, (b) VOC content as supplied in grams per liter (g/l) of materials for low-solids coatings, and (c) VOC content as supplied in g/l of coating, less water and exempt solvent, for other coatings.

For other architectural applications where thinners, reducers, or other VOC containing materials are added, maintain daily records for each coating consisting of (a) coating type, (b) VOC content as applied in grams per liter (g/l) of materials used for low-solids coatings, and (c) VOC content as applied in g/l of coating, less water and exempt solvent, for other coatings.

[RULE 3004(a)(4)-Periodic Monitoring, 12-12-1997]

[Devices subject to this condition : E20]

FACILITY PERMIT TO OPERATE
NELCO PRODUCTS INC

SECTION E: ADMINISTRATIVE CONDITIONS

The operating conditions in this section shall apply to all permitted equipment at this facility unless superseded by condition(s) listed elsewhere in this permit.

1. The permit shall remain effective unless this permit is suspended, revoked, modified, reissued, denied, or it is expired for nonpayment of permit processing or annual operating fees. [201, 203, 209, 301]

   a. The permit must be renewed annually by paying annual operating fees, and the permit shall expire if annual operating fees are not paid pursuant to requirements of Rule 301(d). [301(d)]

   b. The Permit to Construct listed in Section H shall expire one year from the Permit to Construct issuance date, unless a Permit to Construct extension has been granted by the Executive Officer or unless the equipment has been constructed and the operator has notified the Executive Officer prior to the operation of the equipment, in which case the Permit to Construct serves as a temporary Permit to Operate. [202, 205]

   c. The Title V permit shall expire as specified under Section K of the Title V permit. The permit expiration date of the Title V facility permit does not supercede the requirements of Rule 205. [205, 3004]

2. The operator shall maintain all equipment in such a manner that ensures proper operation of the equipment. [204]

3. This permit does not authorize the emissions of air contaminants in excess of those allowed by Division 26 of the Health and Safety Code of the State of California or the Rules and Regulations of the SCAQMD. This permit cannot be considered as permission to violate existing laws, ordinances, regulations or statutes of other governmental agencies. [204]

4. The operator shall not use equipment identified in this facility permit as being connected to air pollution control equipment unless they are so vented to the identified air pollution control equipment which is in full use and which has been included in this permit. [204]

FACILITY PERMIT TO OPERATE
NELCO PRODUCTS INC

SECTION E: ADMINISTRATIVE CONDITIONS

5. The operator shall not use any equipment having air pollution control device(s) incorporated within the equipment unless the air pollution control device is in full operation.[204]

6. The operator shall maintain records to demonstrate compliance with rules or permit conditions that limit equipment operating parameters, or the type or quantity of material processed. These records shall be made available to SCAQMD personnel upon request and be maintained for at least: [204]

   a. Three years for a facility not subject to Title V; or

   b. Five years for a facility subject to Title V.

7. The operator shall maintain and operate all equipment to ensure compliance with all emission limits as specified in this facility permit. Compliance with emission limits shall be determined according to the following specifications, unless otherwise specified by SCAQMD rules or permit conditions: [204]

   a. For internal combustion engines and gas turbines, measured concentrations shall be corrected to 15 percent stack-gas oxygen content on a dry basis and be averaged over a period of 15 consecutive minutes; [1110.2, 1134, 204]

   b. For other combustion devices, measured concentrations shall be corrected to 3 percent stack-gas oxygen content on a dry basis and be averaged over a period of 15 consecutive minutes; [1146, 1146.1, 204]

   c. For a large NOx source, compliance with a RECLAIM concentration limit shall be measured over a continuous 60 minutes for that source; [2012]

   d. For non-combustion sources, compliance with emission limits shall be determined and averaged over a period of 60 minutes. [204]

FACILITY PERMIT TO OPERATE
NELCO PRODUCTS INC

SECTION E: ADMINISTRATIVE CONDITIONS

e. For the purpose of determining compliance with Rule 407, carbon monoxide (CO) shall be measured on a dry basis and be averaged over 15 consecutive minutes, and sulfur compound which would exist as liquid or gas at standard conditions shall be calculated as sulfur dioxide (SO2) and be averaged over 15 consecutive minutes; [407]

f. For the purpose of determining compliance with Rule 409, combustion contaminant emission measurements shall be corrected to 12 percent carbon dioxide (CO2) at standard conditions and averaged over 15 consecutive minutes. [409]

g. For the purpose of determining compliance with Rule 475, combustion contaminant emission measurements shall be corrected to 3 percent of oxygen (O2) at standard conditions and averaged over 15 consecutive minutes or any other averaging time specified by the Executive Officer. [475]

8. All equipment operating under the RECLAIM program shall comply concurrently with all SCAQMD Rules and Regulation, except those listed in Table 1 of Rule 2001 for NOx RECLAIM sources and Table 2 of Rule 2001 for SOx RECLAIM sources. Those provisions listed in Tables 1 or 2 shall not apply to NOx or SOx emissions after the date the facility has demonstrated compliance with all monitoring and reporting requirements of Rules 2011 or 2012, as applicable. Provisions of the listed SCAQMD rules in Tables 1 or 2 which have initial implementation dates in 1994 shall not apply to a RECLAIM NOx or SOx source, respectively. [2001]

9. The operator shall, when a source test is required by SCAQMD, provide a source test protocol to SCAQMD no later than 60 days before the proposed test date. The test shall not commence until the protocol is approved by SCAQMD. The test protocol shall contain the following information: [204, 304]

a. Brief description of the equipment tested.

FACILITY PERMIT TO OPERATE
NELCO PRODUCTS INC

SECTION E: ADMINISTRATIVE CONDITIONS

b. Brief process description, including maximum and normal operating temperatures, pressures, through-put, etc.

c. Operating conditions under which the test will be performed.

d. Method of measuring operating parameters, such as fuel rate and process weight. Process schematic diagram showing the ports and sampling locations, including the dimensions of the ducts/stacks at the sampling locations, and distances of flow disturbances, (e,g. elbows, tees, fans, dampers) from the sampling locations (upstream and downstream).

e. Brief description of sampling and analytical methods used to measure each pollutant, temperature, flow rates, and moisture.

f. Description of calibration and quality assurance procedures.

g. Determination that the testing laboratory qualifies as an "independent testing laboratory" under Rule 304 (no conflict of interest).

10. The operator shall submit a report no later than 60 days after conducting a source test, unless otherwise required by SCAQMD Rules or equipment-specific conditions. The report shall contain the following information: [204]

a. The results of the source test.

b. Brief description of the equipment tested.

c. Operating conditions under which the test will be performed.

d. Method of measuring operating parameters, such as fuel rate and process weight. Process schematic diagram showing the ports and sampling locations, including the dimensions of the ducts/stacks at the sampling locations, and distances of flow disturbances, (e,g. elbows, tees, fans, dampers) from the sampling locations (upstream and downstream).

e. Field and laboratory data forms, strip charts and analyses.

FACILITY PERMIT TO OPERATE
NELCO PRODUCTS INC

SECTION E: ADMINISTRATIVE CONDITIONS

f. Calculations for volumetric flow rates, emission rates, control efficiency, and overall control efficiency.

11. The operator shall, when a source test is required, provide and maintain facilities for sampling and testing. These facilities shall comply with the requirements of SCAQMD Source Test Method 1.1 and 1.2. [217]

12. Whenever required to submit a written report, notification or other submittal to the Executive Officer, SCAQMD, or the District, the operator shall mail or deliver the material to: Deputy Executive Officer, Engineering and Compliance, SCAQMD, 21865 Copley Drive, Diamond Bar, CA 91765-4178. [204]

FACILITY PERMIT TO OPERATE
NELCO PRODUCTS INC

SECTION F: RECLAIM MONITORING AND SOURCE TESTING REQUIREMENTS

NOT APPLICABLE

FACILITY PERMIT TO OPERATE
NELCO PRODUCTS INC

SECTION G: RECORDKEEPING AND REPORTING REQUIREMENTS FOR RECLAIM SOURCES

NOT APPLICABLE

FACILITY PERMIT TO OPERATE
NELCO PRODUCTS INC

SECTION H: PERMIT TO CONSTRUCT AND TEMPORARY PERMIT TO OPERATE

NONE

FACILITY PERMIT TO OPERATE
NELCO PRODUCTS INC

SECTION I: PLANS AND SCHEDULES

This section lists all plans approved by AQMD for the purposes of meeting the requirements of applicable AQMD rules.

NONE

NOTE: This section does not list compliance schedules pursuant to the requirements of Regulation XXX - Title V Permits; Rule 3004(a)(10)(C). For equipment subject to a variance, order for abatement, or alternative operating condition granted pursuant to Rule 518.2, equipment specific conditions are added to the equipment in Section D or H of the permit.

FACILITY PERMIT TO OPERATE
NELCO PRODUCTS INC

SECTION J: AIR TOXICS

NOT APPLICABLE

FACILITY PERMIT TO OPERATE
NELCO PRODUCTS INC

SECTION K: TITLE V Administration

GENERAL PROVISIONS

1. This permit may be revised, revoked, reopened and reissued, or terminated for cause, or for failure to comply with regulatory requirements, permit terms, or conditions. [3004(a)(7)(C)]

2. This permit does not convey any property rights of any sort or any exclusive privilege. [3004(a)(7)(E)]

Permit Renewal and Expiration

3. (A) Except for solid waste incineration facilities subject to standards under section 129(e) of the Clean Air Act, this permit shall expire five years from the date that this Title V permit is issued. The operator's right to operate under this permit terminates at midnight on this date, unless the facility is protected by an application shield in accordance with Rule 3002(b), due to the filing of a timely and complete application for a Title V permit renewal, consistent with Rule 3003. [3004(a)(2), 3004(f)]

   (B) A Title V permit for a solid waste incineration facility combusting municipal waste subject to standards under Section 129(e) of the Clean Air Act shall expire 12 years from the date of issuance unless such permit has been renewed pursuant to this regulation. These permits shall be reviewed by the Executive Officer at least every five years from the date of issuance. [3004(f)(2)]

4. To renew this permit, the operator shall submit to the Executive Officer an application for renewal at least 180 days, but not more than 545 days, prior to the expiration date of this permit. [3003(a)(6)]

Duty to Provide Information

5. The applicant for, or holder of, a Title V permit shall furnish, pursuant to Rule 3002(d) and (e), timely information and records to the Executive Officer or designee within a reasonable time as specified in writing by the Executive Officer or designee. [3004(a)(7)(F)]

Payment of Fees

6. The operator shall pay all required fees specified in Regulation III - Fees. [3004(a)(7)(G)]

FACILITY PERMIT TO OPERATE
NELCO PRODUCTS INC

SECTION K: TITLE V Administration

Reopening for Cause

7. The Executive Officer will reopen and revise this permit if any of the following circumstances occur:

   (A) Additional regulatory requirements become applicable with a remaining permit term of three or more years. Reopening is not required if the effective date of the requirement is later than the expiration date of this permit, unless the permit or any of its terms and conditions has been extended pursuant to paragraph (f)(4) of Rule 3004.

   (B) The Executive Officer or EPA Administrator determines that this permit contains a material mistake or that inaccurate statements were made in establishing the emissions standards or other terms or conditions of this permit.

   (C) The Executive Officer or EPA Administrator determines that the permit must be revised or revoked to assure compliance with the applicable requirements. [3005(g)(1)]

COMPLIANCE PROVISIONS

8. The operator shall comply with all regulatory requirements, and all permit terms and conditions, except:

   (A) As provided for by the emergency provisions of condition no. 17 or condition no. 18, or

   (B) As provided by an alternative operating condition granted pursuant to a federally approved (SIP-approved) Rule 518.2.

   Any non-compliance with any federally enforceable permit condition constitutes a violation of the Federal Clean Air Act and is grounds for enforcement action; for permit termination, revocation and reissuance, or revision; or denial of a permit renewal application. Non-compliance may also be grounds for civil or criminal penalties under the California State Health and Safety Code. [3004(a)(7)(A)]

FACILITY PERMIT TO OPERATE
NELCO PRODUCTS INC

SECTION K: TITLE V Administration

9. The operator shall allow the Executive Officer or authorized representative, upon presentation of appropriate credentials to:

   (A) Enter the operator's premises where emission-related activities are conducted, or records are kept under the conditions of this permit;

   (B) Have access to and copy, at reasonable times, any records that must be kept under the conditions of the permit;

   (C) Inspect at reasonable times, any facilities, equipment (including monitoring and air pollution control equipment), practices, or operations regulated or required under the permit; and

   (D) Sample or monitor at reasonable times, substances or parameters for the purpose of assuring compliance with the facility permit or regulatory requirements. [3004(a)(10)(B)]

10. All terms and conditions in this permit, including any provisions designed to limit a facility's potential to emit, are enforceable by the EPA Administrator and citizens under the federal Clean Air Act, unless the term or condition is designated as not federally enforceable. Each day during any portion of which a violation occurs is a separate offense. [3004(g)]

11. A challenge to any permit condition or requirement raised by EPA, the operator, or any other person, shall not invalidate or otherwise affect the remaining portions of this permit. [3007(b)]

12. The filing of any application for a permit revision, revocation, or termination, or a notification of planned changes or anticipated non-compliance does not stay any permit condition. [3004(a)(7)(D)]

13. It shall not be a defense for a person in an enforcement action, including those listed in Rule 3002(c)(2), that it would have been necessary to halt or reduce the permitted activity in order to maintain compliance with the conditions of this permit, except as provided for in "Emergency Provisions" of this section. [3004(a)(7)(H)]

FACILITY PERMIT TO OPERATE
NELCO PRODUCTS INC

SECTION K: TITLE V Administration

14. The operator shall not build, erect, install, or use any equipment, the use of which, without resulting in a reduction in the total release of air contaminants to atmosphere, reduces or conceals an emission which would otherwise constitute a violation of Chapter 3 (commencing with Section 41700) of Part 4, of Division 26 of the California Health and Safety Code or of AQMD rules. This rule shall not apply to cases in which the only violation involved is of Section 41700 of the California Health and Safety Code, or Rule 402 of AQMD Rules. [408]

15. Nothing in this permit or in any permit shield can alter or affect:

    (A) Under Section 303 of the federal Clean Air Act, the provisions for emergency orders;

    (B) The liability of the operator for any violation of applicable requirements prior to or at the time of permit issuance;

    (C) The applicable requirements of the Acid Rain Program, Regulation XXXI;

    (D) The ability of EPA to obtain information from the operator pursuant to Section 114 of the federal Clean Air Act;

    (E) The applicability of state or local requirements that are not "applicable requirements", as defined in Rule 3000, at the time of permit issuance but which do apply to the facility, such as toxics requirements unique to the State; and

    (F) The applicability of regulatory requirements with compliance dates after the permit issuance date. [3004(c)(3)]

16. For any portable equipment that requires an AQMD or state permit or registration, excluding a) portable engines, b) military tactical support equipment and c) AQMD-permitted portable equipment that are not a major source, are not located at the facility for more than 12 consecutive months after commencing operation, and whose operation does not conflict with the terms or conditions of this Title V permit: 1) the facility operator shall keep a copy of the AQMD or state permit or registration; 2) the equipment operator shall comply with the conditions on the permit or registration and all other regulatory requirements; and 3) the facility operator shall treat the permit or registration as a part of its Title V permit, subject to recordkeeping, reporting and certification requirements. [3004(a)(1)]

FACILITY PERMIT TO OPERATE
NELCO PRODUCTS INC

SECTION K: TITLE V Administration

EMERGENCY PROVISIONS

17. An emergency[1] constitutes an affirmative defense to an action brought for noncompliance with a technology-based emission limit only if:

    (A) Properly signed, contemporaneous operating records or other credible evidence demonstrate that:

        (1) An emergency occurred and the operator can identify the cause(s) of the emergency;

        (2) The facility was operated properly (i.e. operated and maintained in accordance with the manufacturer's specifications, and in compliance with all regulatory requirements or a compliance plan), before the emergency occurred;

        (3) The operator took all reasonable steps to minimize levels of emissions that exceeded emissions standard, or other requirements in the permit; and,

        (4) The operator submitted a written notice of the emergency to the AQMD within two working days of the time when the emissions limitations were exceeded due to the emergency. The notice shall contain a description of the emergency, any steps taken to mitigate emissions, and corrective actions taken; and

    (B) The operator complies with the breakdown provisions of Rule 430 – Breakdown Provisions, or subdivision (i) of Rule 2004 – Requirements, whichever is applicable. [3002(g), 430, 2004(i)]

18. The operator is excused from complying with any regulatory requirement that is suspended by the Executive Officer during a state of emergency or state of war emergency, in accordance with Rule 118 - Emergencies. [118]

---

1 "Emergency" means any situation arising from sudden and reasonably unforeseeable events beyond the control of the operator, including acts of God, which: (A) requires immediate corrective action to restore normal operation; and (B) causes the facility to exceed a technology-based emission limitation under the permit, due to unavoidable increases in emissions attributable to the emergency; and (C) is not caused by improperly designed equipment, lack of preventative maintenance, careless or improper operation, or operator error.

FACILITY PERMIT TO OPERATE
NELCO PRODUCTS INC

SECTION K: TITLE V Administration

RECORDKEEPING PROVISIONS

19. In addition to any other recordkeeping requirements specified elsewhere in this permit, the operator shall keep records of required monitoring information, where applicable, that include:

    (A) The date, place as defined in the Title V permit, and time of sampling or measurements;

    (B) The date(s) analyses were performed;

    (C) The company or entity that performed the analyses;

    (D) The analytical techniques or methods used;

    (E) The results of such analyses; and

    (F) The operating conditions as existing at the time of sampling or measurement. [3004(a)(4)(B)]

20. The operator shall maintain records pursuant to Rule 109 and any applicable material safety data sheet (MSDS) for any equipment claimed to be exempt from a written permit by Rule 219 based on the information in those records. [219(t)]

21. The operator shall keep all records of monitoring data required by this permit or by regulatory requirements for a period of at least five years from the date of the monitoring sample, measurement, report, or application. [3004(a)(4)(E)]

REPORTING PROVISIONS

22. The operator shall comply with the following requirements for prompt reporting of deviations:

    (A) Breakdowns shall be reported as required by Rule 430 – Breakdown Provisions or subdivision (i) of Rule 2004 - Requirements, whichever is applicable.

FACILITY PERMIT TO OPERATE
NELCO PRODUCTS INC

SECTION K: TITLE V Administration

(B) Other deviations from permit or applicable rule emission limitations, equipment operating conditions, or work practice standards, determined by observation or by any monitoring or testing required by the permit or applicable rules that result in emissions greater than those allowed by the permit or applicable rules shall be reported within 72 hours (unless a shorter reporting period is specified in an applicable State or Federal Regulation) of discovery of the deviation by contacting AQMD enforcement personnel assigned to this facility or otherwise calling (800) CUT-SMOG.

(C) A written report of such deviations reported pursuant to (B), and any corrective actions or preventative measures taken, shall be submitted to AQMD, in an AQMD approved format, within 14 days of discovery of the deviation.

(D) All other deviations shall be reported with the monitoring report required by condition no. 23. [3004(a)(5)]

23. Unless more frequent reporting of monitoring results are specified in other permit conditions or in regulatory requirements, the operator shall submit reports of any required monitoring to the AQMD at least twice per year. The report shall include a) a statement whether all monitoring required by the permit was conducted; and b) identification of all instances of deviations from permit or regulatory requirements. A report for the first six calendar months of the year is due by August 31 and a report for the last six calendar months of the year is due by February 28. [3004(a)(4)(F)]

24. The operator shall submit to the Executive Officer and to the Environmental Protection Agency (EPA), an annual compliance certification. For RECLAIM facilities, the certification is due when the Annual Permit Emissions Program (APEP) report is due and shall cover the same reporting period. For other facilities, the certification is due on March 1 for the previous calendar year. The certification need not include the period preceding the date the initial Title V permit was issued. Each compliance certification shall include:

(A) Identification of each permit term or condition that is the basis of the certification;

FACILITY PERMIT TO OPERATE
NELCO PRODUCTS INC

SECTION K: TITLE V Administration

(B) The compliance status during the reporting period;

(C) Whether compliance was continuous or intermittent;

(D) The method(s) used to determine compliance over the reporting period and currently, and

(E) Any other facts specifically required by the Executive Officer to determine compliance.

The EPA copy of the certification shall be sent to: Director of the Air Division Attn: Air-3 USEPA, Region IX 75 Hawthorne St. San Francisco, CA 94105 [3004(a)(10)(E)]

25. All records, reports, and documents required to be submitted by a Title V operator to AQMD or EPA shall contain a certification of accuracy consistent with Rule 3003(c)(7) by a responsible official (as defined in Rule 3000). [3004(a)(12)]

PERIODIC MONITORING

26. All periodic monitoring required by this permit pursuant to Rule 3004(a)(4)(c) is based on the requirements and justifications in the AQMD document "Periodic Monitoring Guidelines for Title V Facilities" or in case-by-case determinations documented in the TitleV application file. [3004(a)(4)]

FACILITY PERMIT TO OPERATE
NELCO PRODUCTS INC

SECTION K: TITLE V Administration

FACILITY RULES

This facility is subject to the following rules and regulations

With the exception of Rule 402, 473, 477, 1118 and Rules 1401 through 1420, the following rules that are designated as non-federally enforceable are pending EPA approval as part of the state implementation plan. Upon the effective date of that approval, the approved rule(s) will become federally enforceable, and any earlier versions of those rules will no longer be federally enforceable.

RULE SOURCE	Adopted/Amended Date	FEDERAL Enforceability
RULE 109	5-2-2003	Federally enforceable
RULE 1113	6-3-2011	Federally enforceable
RULE 1113	9-6-2013	Non federally enforceable
RULE 1128	3-8-1996	Federally enforceable
RULE 1140	2-1-1980	Federally enforceable
RULE 1140	8-2-1985	Non federally enforceable
RULE 1171	2-1-2008	Federally enforceable
RULE 1171	5-1-2009	Non federally enforceable
RULE 118	12-7-1995	Non federally enforceable
RULE 1303(a)(1)-BACT	12-6-2002	Non federally enforceable
RULE 1303(a)(1)-BACT	5-10-1996	Federally enforceable
RULE 1303(b)(2)-Offset	12-6-2002	Non federally enforceable
RULE 1303(b)(2)-Offset	5-10-1996	Federally enforceable
RULE 1401	12-7-1990	Non federally enforceable
RULE 1401	3-4-2005	Non federally enforceable
RULE 1401	6-5-2015	Non federally enforceable
RULE 2012	5-6-2005	Federally enforceable
RULE 204	10-8-1993	Federally enforceable
RULE 217	1-5-1990	Federally enforceable
RULE 219	5-3-2013	Non federally enforceable
RULE 219	9-4-1981	Federally enforceable
RULE 3002	11-14-1997	Federally enforceable

FACILITY PERMIT TO OPERATE
NELCO PRODUCTS INC

SECTION K: TITLE V Administration

RULE SOURCE	Adopted/Amended Date	FEDERAL Enforceability
RULE 3002	11-5-2010	Non federally enforceable
RULE 3003	11-14-1997	Federally enforceable
RULE 3003	11-5-2010	Non federally enforceable
RULE 3004	12-12-1997	Federally enforceable
RULE 3004(a)(4)-Periodic Monitoring	12-12-1997	Federally enforceable
RULE 3005	11-14-1997	Federally enforceable
RULE 3005	11-5-2010	Non federally enforceable
RULE 3007	10-8-1993	Federally enforceable
RULE 304	6-5-2009	Non federally enforceable
RULE 401	11-9-2001	Non federally enforceable
RULE 401	3-2-1984	Federally enforceable
RULE 402	5-7-1976	Non federally enforceable
RULE 404	2-7-1986	Federally enforceable
RULE 405	2-7-1986	Federally enforceable
RULE 407	4-2-1982	Federally enforceable
RULE 408	5-7-1976	Federally enforceable
RULE 409	8-7-1981	Federally enforceable
RULE 430	7-12-1996	Non federally enforceable
RULE 442	12-15-2000	Federally enforceable
RULE 480	10-7-1977	Federally enforceable
RULE 701	6-13-1997	Federally enforceable
40CFR Part 64	10-22-1997	Federally enforceable

FACILITY PERMIT TO OPERATE
NELCO PRODUCTS INC

APPENDIX A: NOX AND SOX EMITTING EQUIPMENT EXEMPT FROM WRITTEN PERMIT PURSUANT TO RULE 219

NONE

FACILITY PERMIT TO OPERATE
NELCO PRODUCTS INC

APPENDIX B: RULE EMISSION LIMITS
[RULE 1113 06-03-2011]

(1) Except as provided in paragraphs (c)(3), (c)(4), and designated coatings averaged under (c)(6) of Rule 1113, no person shall supply, sell, offer for sale, market, manufacture, blend, repackage, apply, store at a worksite, or solicit the application of any architectural coating within the District:

(A) That is listed in the Table of Standards 1 and contains VOC (excluding any colorant added to tint bases) in excess of the corresponding VOC limit specified in the table, after the effective date specified; or

(B) That is not listed in the Table of Standards 1, and contains VOC (excluding any colorant added to tint bases) in excess of 250 grams of VOC per liter of coating (2.08 pounds per gallon), less water, less exempt compounds, until January 1, 2014, at which time the limit drops to 50 grams of VOC per liter of coating, less water, less exempt compounds (0.42 pounds per gallon).

(2) No person within the District shall add colorant at the point of sale that is listed in the Table of Standards 2 and contains VOC in excess of the corresponding VOC limit specified in the Table of Standards 2, after the effective date specified.

FACILITY PERMIT TO OPERATE
NELCO PRODUCTS INC

APPENDIX B: RULE EMISSION LIMITS
[RULE 1113 06-03-2011]

TABLE OF STANDARDS 1
VOC LIMITS

Grams of VOC Per Liter of Coating,
Less Water and Less Exempt Compounds

COATING CATEGORY	Ceiling Limit[1]	Current Limit[2]	Effective Date		
			7/1/08	1/1/12	1/1/14
Bond Breakers		350			
Clear Wood Finishes		275			
Varnish	350	275			
Sanding Sealers	350	275			
Lacquer		275			
Concrete-Curing Compounds		100			
Concrete-Curing Compounds For Roadways and Bridges[3]		350			
Concrete Surface Retarder		250			50
Driveway Sealer		100		50	
Dry-Fog Coatings		150			50
Faux Finishing Coatings					
Clear Topcoat		350		200	
Decorative Coatings		350			100
Glazes		350			
Japan		350			
Trowel Applied Coatings		350		150	50
Fire-Proofing Coatings		350			150
Flats	250	50	50		
Floor Coatings	100	50			
Form Release Compound		250			100
Graphic Arts (Sign) Coatings		500			150
Industrial Maintenance (IM) Coatings	420	100			
High Temperature IM Coatings		420			
Non-Sacrificial Anti-Graffiti Coatings		100			
Zinc-Rich IM Primers	340	100			
Magnesite Cement Coatings		450			
Mastic Coatings		300			100
Metallic Pigmented Coatings	500	500			150
Multi-Color Coatings		250			
Nonflat Coatings	150	50			
Pre-Treatment Wash Primers		420			
Primers, Sealers, and Undercoaters	200	100			
Reactive Penetrating Sealers		350			
Recycled Coatings		250			
Roof Coatings	250	50			
Roof Coatings, Aluminum		100			

FACILITY PERMIT TO OPERATE
NELCO PRODUCTS INC

APPENDIX B: RULE EMISSION LIMITS
[RULE 1113 06-03-2011]

Roof Primers, Bituminous	350	350			
Rust Preventative Coatings	400	100			
Stone Consolidant		450			
Sacrificial Anti-Graffiti Coatings		100		50	
Shellac					
Clear		730			
Pigmented		550			
Specialty Primers	350	100			
Stains		100			

FACILITY PERMIT TO OPERATE
NELCO PRODUCTS INC

APPENDIX B: RULE EMISSION LIMITS
[RULE 1113 06-03-2011]

COATING CATEGORY	Ceiling Limit[1]	Current Limit[2]	Effective Date 7/1/08	1/1/12	1/1/14
Stains, Interior	250	250			
Swimming Pool Coatings					
Repair		340			
Other		340			
Traffic Coatings		100			
Waterproofing Sealers	250	100			
Waterproofing Concrete/Masonry Sealers	400	100			
Wood Preservatives		350			

1. The specified ceiling limits are applicable to products sold under the Averaging Compliance Option.
2. The specified limits remain in effect unless revised limits are listed in subsequent columns in the Table of Standards.
3. Does not include compounds used for curbs and gutters, sidewalks, islands, driveways and other miscellaneous concrete areas.

TABLE OF STANDARDS 1 (cont.)
VOC LIMITS

Grams of VOC Per Liter of Material

COATING	Limit
Low-Solids Coating	120

TABLE OF STANDARDS 2
VOC LIMITS FOR COLORANTS

Grams of VOC Per Liter of Colorant
Less Water and Less Exempt Compounds

COLORANT	Limit[4]
Architectural Coatings, excluding IM Coatings	50
Solvent-Based IM	600
Waterborne IM	50

4. Effective January 1, 2014.

FACILITY PERMIT TO OPERATE
NELCO PRODUCTS INC

APPENDIX B: RULE EMISSION LIMITS
[RULE 1113 09-06-2013]

(1) Except as provided in paragraphs (c)(3), (c)(4), and designated coatings averaged under (c)(6), no person shall supply, sell, offer for sale, market, manufacture, blend, repackage, apply, store at a worksite, or solid the application of any architectural coating within in the District:

(A) That is listed in the Table of Standards 1 and contains VOC (exclusing any colorant added to tint bases) in excess of the corresponding VOC limit specified in the table, after the effective date specified; or

(B) That is not listed in the Table of Standards 1, and contains VOC (excluding any colorant added to tint bases) in excess of 250 grams of VOC per liter of coating (2.08 pounds per gallon), less water, less exempt compounds, until January 1, 2014, at which time the limit drops to 50 grams of VOC per liter of coating, less water, less exempt compounds (0.42 pounds per gallon).

(2) No person within the District shall add colorant at the point of sale that is listed in the Table of Standards 2 and contains VOC in excess of the corresponding VOC limit specified in the Table of Standards 2, after the effective date specified.

FACILITY PERMIT TO OPERATE
NELCO PRODUCTS INC

APPENDIX B: RULE EMISSION LIMITS
[RULE 1113 09-06-2013]
TABLE OF STANDARDS 1
VOC LIMITS

Grams of VOC Per Liter of Coating, Less Water and Less Exempt Compounds

COATING CATEGORY	Ceiling Limit[1]	Current Limit[2]	Effective Date		
			7/1/08	1/1/12	1/1/14
Bond Breakers		350			
Clear Wood Finishes		275			
Varnish	350	275			
Sanding Sealers	350	275			
Lacquer		275			
Concrete-Curing Compounds		100			
Concrete-Curing Compounds For Roadways and Bridges[3]		350			
Concrete Surface Retarder		250			50
Driveway Sealer		100		50	
Dry-Fog Coatings		150			50
Faux Finishing Coatings					
Clear Topcoat		350		200	100
Decorative Coatings		350			
Glazes		350			
Japan		350			
Trowel Applied Coatings		350		150	50
Fire-Proofing Coatings		350			150
Flats	250	50	50		
Floor Coatings	100	50			
Form Release Compound		250			100
Graphic Arts (Sign) Coatings		500			150
Industrial Maintenance (IM) Coatings	420	100			
High Temperature IM Coatings		420			
Non-SacrificialAnti-Graffiti Coatings		100			
Zinc-Rich IM Primers		100			
Magnesite Cement Coatings		450			
Mastic Coatings		300			100
Metallic Pigmented Coatings	500	500			150
Multi-Color Coatings		250			
Nonflat Coatings	150	50			
Pre-Treatment Wash Primers		420			
Primers, Sealers, and Undercoaters		100			
Reactive Penetrating Sealers		350			

FACILITY PERMIT TO OPERATE
NELCO PRODUCTS INC

APPENDIX B: RULE EMISSION LIMITS
[RULE 1113 09-06-2013]

Recycled Coatings		250			
Roof Coatings		50			
Roof Coatings, Aluminum		100			
Roof Primers, Bituminous		350			
Rust Preventative Coatings	400	100			
Sacrificial Anti-Graffiti Coatings		100		50	
Shellac					
Clear		730			

FACILITY PERMIT TO OPERATE
NELCO PRODUCTS INC

APPENDIX B: RULE EMISSION LIMITS
[RULE 1113 09-06-2013]

COATING CATEGORY	Ceiling Limit[1]	Current Limit[2]	Effective Date		
			7/1/08	1/1/12	1/1/14
Pigmented		550			
Specialty Primers		100			
Stains	350	100			
Stains, Interior	250	250			
Stone Consolidant		450			
Swimming Pool Coatings					
Repair		340			
Other		340			
Traffic Coatings		100			
Waterproofing Sealers		100			
Waterproofing Concrete/Masonry Sealers		100			
Wood Preservatives		350			

1 The specified ceiling limits are applicable to products sold under the Averaging Compliance Option.

2 The specified limits remain in effect unless revised limits are listed in subsequent columns in the Table of Standards.

3. Does not include compounds used for curbs and gutters, sidewalks, islands, driveways and other miscellaneous concrete areas.

TABLE OF STANDARDS 1 (cont.)
VOC LIMITS

Grams of VOC Per Liter of Material

COATING	Limit
Low-Solids Coating	120

TABLE OF STANDARDS 2
VOC LIMITS FOR COLORANTS

Grams of VOC Per Liter of Colorant
Less Water and Less Exempt Compounds

COLORANT ADDED TO	Limit[4]
Architectural Coatings, excluding IM Coatings	50
Solvent-Based IM	600
Waterborne IM	50

4. Effective January 1, 2014.

FACILITY PERMIT TO OPERATE
NELCO PRODUCTS INC

APPENDIX B: RULE EMISSION LIMITS
[RULE 1128 03-08-1996]

Except as otherwise provided in Rule 1128

(1) The operator shall not use or apply any coating in any paper, fabric or film coating application process, with or without heating ovens, unless:

(A) The coating contains less than 265 grams of VOC per liter of coating less water, and less exempt compounds, as applied.

(2) The operator shall not use or apply any plastisol to any paper, fabric, or film substrate unless the coating contains less than 20 grams of VOC per liter of coating, less water, and less exempt compounds, as applied.

(3) The operator shall not use wash primer on any paper, fabric, and/or film used in any paper, fabric, and/or film coating application process, with or without heating ovens, unless:

(A) The wash primer contains less than 265 grams of VOC per liter of mateial used.

FACILITY PERMIT TO OPERATE
NELCO PRODUCTS INC

APPENDIX B: RULE EMISSION LIMITS
[RULE 1140 02-01-1980]

(1) The operator shall not, if he complies with an applicable performance standard in section (b)(4) of Rule 1140, discharge into the atmosphere from any abrasive blasting any air contaminant for a period or periods aggregating more than three minutes in any one hour which is:

(A) As dark or darker in shade as that designated as No. 2 on the Ringelmann Chart, as published by the United States Bureau of Mines, or

(B) Of such opacity as to obscure an observer's view to a degree equal to or greater than does smoke described in (1)(A).

(2) The operator shall not, if he is not complying with an applicable performance standard in section (b)(4) of Rule 1140, discharge into the atmosphere from any abrasive blasting any air contaminant for a period or periods aggregating more than three minutes in any one hour which is:

(A) As dark or darker in shade as that designated as No. 1 on the Ringelmann Chart, as published by the United States Bureau of Mines, or

(B) Of such opacity as to obscure an observer's view to a degree equal to or greater than does smoke described in (2)(A).

FACILITY PERMIT TO OPERATE
NELCO PRODUCTS INC

APPENDIX B: RULE EMISSION LIMITS
[RULE 1140 08-02-1985]

(1) The operator shall not, if he complies with an applicable performance standard in section (b)(4) of Rule 1140, discharge into the atmosphere from any abrasive blasting any air contaminant for a period or periods aggregating more than three minutes in any one hour which is:

(A) As dark or darker in shade as that designated as No. 2 on the Ringelmann Chart, as published by the United States Bureau of Mines, or

(B) Of such opacity as to obscure an observer's view to a degree equal to or greater than does smoke described in (1)(A).

(2) The operator shall not, if he is not complying with an applicable performance standard in section (b)(4) of Rule 1140, discharge into the atmosphere from any abrasive blasting any air contaminant for a period or periods aggregating more than three minutes in any one hour which is:

(A) As dark or darker in shade as that designated as No. 1 on the Ringelmann Chart, as published by the United States Bureau of Mines, or

(B) Of such opacity as to obscure an observer's view to a degree equal to or greater than does smoke described in (2)(A).

FACILITY PERMIT TO OPERATE
NELCO PRODUCTS INC

APPENDIX B: RULE EMISSION LIMITS
[RULE 1171 02-01-2008]

(1) Solvent Requirements

A person shall not use a solvent to perform solvent cleaning operations unless the solvent complies with the applicable requirements set forth below:

	CURRENT LIMITS*	EFFECTIVE 1/1/2008*	EFFECTIVE 1/1/2009
SOLVENT CLEANING ACTIVITY	VOC g/l (lb/gal)	VOC g/l (lb/gal)	VOC g/l (lb/gal)
(A) Product Cleaning During Manufacturing Process Or Surface Preparation For Coating, Adhesive, Or Ink Application			
(i) General	25 (0.21)		
(ii) Electrical Apparatus Components & Electronic Components	100 (0.83)		
(iii) Medical Devices & Pharmaceuticals	800 (6.7)		
(B) Repair and Maintenance Cleaning			
(i) General	25 (0.21)		
(ii) Electrical Apparatus Components & Electronic Components	100 (0.83)		

FACILITY PERMIT TO OPERATE
NELCO PRODUCTS INC

APPENDIX B: RULE EMISSION LIMITS
[RULE 1171 02-01-2008]

	CURRENT LIMITS*	EFFECTIVE 1/1/2008*	EFFECTIVE 1/1/2009
SOLVENT CLEANING ACTIVITY (cont.)	**VOC g/l (lb/gal)**	**VOC g/l (lb/gal)**	**VOC g/l (lb/gal)**
(iii) Medical Devices & Pharmaceuticals			
(A) Tools, Equipment, & Machinery	800 (6.7)		
(B) General Work Surfaces	600 (5.0)		
(C) Cleaning of Coatings or Adhesives Application Equipment	25 (0.21)		
(D) Cleaning of Ink Application Equipment			
(i) General	25 (0.21)		
(ii) Flexographic Printing	25 (0.21)		
(iii) Gravure Printing			
(A) Publication	100 (0.83)		
(B) Packaging	25 (0.21)		
(iv) Lithographic (Offset) or Letter Press Printing			
(A) Roller Wash, Blanket Wash, & On-Press Components			
(I) Newsprint	100 (0.83)		

FACILITY PERMIT TO OPERATE
NELCO PRODUCTS INC

APPENDIX B: RULE EMISSION LIMITS
[RULE 1171 02-01-2008]

	CURRENT LIMITS*	EFFECTIVE 1/1/2008*	EFFECTIVE 1/1/2009
SOLVENT CLEANING ACTIVITY (cont.)	**VOC g/l (lb/gal)**	**VOC g/l (lb/gal)**	**VOC g/l (lb/gal)**
(II) Other Substrates	500 (4.2)	100 (0.83)	
(B) Removable Press Components	25 (0.21)		
(v) Screen Printing	500 (4.2)	100 (0.83)	
(vi) Ultraviolet Ink/ Electron Beam Ink Application Equipment (except screen printing)	650 (5.4)	650 (5.4)	100 (0.83)
(vii) Specialty Flexographic Printing	100 (0.83)		
(E) Cleaning of Polyester Resin Application Equipment	25 (0.21)		

* The specified limits remain in effect unless revised limits are listed in subsequent columns.

FACILITY PERMIT TO OPERATE
NELCO PRODUCTS INC

APPENDIX B: RULE EMISSION LIMITS
[RULE 1171 05-01-2009]

(1) Solvent Requirements

A person shall not use a solvent to perform solvent cleaning operations unless the solvent complies with the applicable requirements set forth below:

	CURRENT LIMITS*	EFFECTIVE 1/1/2010
SOLVENT CLEANING ACTIVITY	VOC g/l (lb/gal)	VOC g/l (lb/gal)
(A) Product Cleaning During Manufacturing Process Or Surface Preparation For Coating, Adhesive, Or Ink Application		
(i) General	25 (0.21)	
(ii) Electrical Apparatus Components & Electronic Components	100 (0.83)	
(iii) Medical Devices & Pharmaceuticals	800 (6.7)	
(B) Repair and Maintenance Cleaning		
(i) General	25 (0.21)	
(ii) Electrical Apparatus Components & Electronic Components	100 (0.83)	

FACILITY PERMIT TO OPERATE
NELCO PRODUCTS INC

APPENDIX B: RULE EMISSION LIMITS
[RULE 1171 05-01-2009]

	CURRENT LIMITS*	EFFECTIVE 1/1/2010
SOLVENT CLEANING ACTIVITY (cont.)	**VOC g/l (lb/gal)**	**VOC g/l (lb/gal)**
(iii) Medical Devices & Pharmaceuticals		
(A) Tools, Equipment, & Machinery	800 (6.7)	
(B) General Work Surfaces	600 (5.0)	
(C) Cleaning of Coatings or Adhesives Application Equipment	25 (0.21)	
(D) Cleaning of Ink Application Equipment		
(i) General	25 (0.21)	
(ii) Flexographic Printing	25 (0.21)	
(iii) Gravure Printing		
(A) Publication	100 (0.83)	
(B) Packaging	25 (0.21)	
(iv) Lithographic (Offset) or Letter Press Printing		
(A) Roller Wash, Blanket Wash, & On-Press Components	100 (0.83)	

FACILITY PERMIT TO OPERATE
NELCO PRODUCTS INC

APPENDIX B: RULE EMISSION LIMITS
[RULE 1171 05-01-2009]

	CURRENT LIMITS*	EFFECTIVE 1/1/2010
SOLVENT CLEANING ACTIVITY (cont.)	**VOC g/l (lb/gal)**	**VOC g/l (lb/gal)**
(B) Removable Press Components	25 (0.21)	
(v) Screen Printing	100 (0.83)	
(vi) Ultraviolet Ink/ Electron Beam Ink Application Equipment (except screen printing)	650 (5.4)	100 (0.83)
(vii) Specialty Flexographic Printing	100 (0.83)	
(E) Cleaning of Polyester Resin Application Equipment	25 (0.21)	

* The specified limits remain in effect unless revised limits are listed in subsequent columns.

FACILITY PERMIT TO OPERATE
NELCO PRODUCTS INC

APPENDIX B: RULE EMISSION LIMITS
[RULE 404 02-07-1986]

The operator shall not discharge into the atmosphere from this equipment, particulate matter in excess of the concentration at standard conditions, shown in Table 404(a). Where the volume discharged is between figures listed in the Table, the exact concentration permitted to be discharged shall be determined by linear interpolation.

For the purposes of this rule, emissions shall be averaged over one complete cycle of operation or one hour, whichever is the lesser time period.

TABLE 404(a)

Volume Discharged Calculated as Dry Gas At Standard Conditions		Maximum Concentration of Particulate Matter" Allowed in Discharged Gas Calculated as Dry Gas at Standard Conditions		Volume Discharged Calculated as Dry Gas At Standard Conditions		Maximum Concentration of Particulate Matter Allowed in Discharged Gas Calculated as Dry Gas at Standard Conditions	
Cubic meters Per Minute	Cubic feet Per Minute	Milligrams per Cubic Meter	Grains per Cubic Foot	Cubic meters Per Minute	Cubic feet Per Minute	Milligrams per Cubic Meter	Grains per Cubic Foot
25 or less	883 or less	450	0.196	900	31780	118	0.0515
30	1059	420	.183	1000	35310	113	.0493
35	1236	397	.173	1100	38850	109	.0476
40	1413	377	.165	1200	42380	106	.0463
45	1589	361	.158	1300	45910	102	.0445

FACILITY PERMIT TO OPERATE
NELCO PRODUCTS INC

APPENDIX B: RULE EMISSION LIMITS
[RULE 404 02-07-1986]

Volume Discharged Calculated as Dry Gas At Standard Conditions		Maximum Concentration of Particulate Matter"Allowed in Discharged Gas Calculated as Dry Gas at Standard Conditions		Volume Discharged Calculated as Dry Gas At Standard Conditions		Maximum Concentration of Particulate Matter Allowed in Discharged Gas Calculated as Dry Gas at Standard Conditions	
Cubic meters Per Minute	Cubic feet Per Minute	Milligrams per Cubic Meter	Grains per Cubic Foot	Cubic meters Per Minute	Cubic feet Per Minute	Milligrams per Cubic Meter	Grains per Cubic Foot
50	1766	347	.152	1400	49440	100	.0437
60	2119	324	.141	1500	52970	97	.0424
70	2472	306	.134	1750	61800	92	.0402
80	2825	291	.127	2000	70630	87	.0380
90	3178	279	.122	2250	79460	83	.0362
100	3531	267	.117	2500	88290	80	.0349
125	4414	246	.107	3000	105900	75	.0327
150	5297	230	.100	4000	141300	67	.0293
175	6180	217	.0947	5000	176600	62	.0271
200	7063	206	.0900	6000	211900	58	.0253
250	8829	190	.0830	8000	282500	52	.0227
300	10590	177	.0773	10000	353100	48	.0210
350	12360	167	.0730	15000	529700	41	.0179
400	14130	159	.0694	20000	706300	37	.0162
450	15890	152	.0664	25000	882900	34	.0148

FACILITY PERMIT TO OPERATE
NELCO PRODUCTS INC

APPENDIX B: RULE EMISSION LIMITS
[RULE 404 02-07-1986]

Volume Discharged Calculated as Dry Gas At Standard Conditions		Maximum Concentration of Particulate Matter"Allowed in Discharged Gas Calculated as Dry Gas at Standard Conditions		Volume Discharged Calculated as Dry Gas At Standard Conditions		Maximum Concentration of Particulate Matter Allowed in Discharged Gas Calculated as Dry Gas at Standard Conditions	
Cubic meters Per Minute	Cubic feet Per Minute	Milligrams per Cubic Meter	Grains per Cubic Foot	Cubic meters Per Minute	Cubic feet Per Minute	Milligrams per Cubic Meter	Grains per Cubic Foot
500	17660	146	.0637	30000	1059000	32	.0140
600	21190	137	.0598	40000	1413000	28	.0122
700	24720	129	.0563	50000	1766000	26	.0114
800	28250	123	.0537	70000 or more	2472000 or more	23	.0100

FACILITY PERMIT TO OPERATE
NELCO PRODUCTS INC

APPENDIX B: RULE EMISSION LIMITS
[RULE 405 02-07-1986]

The operator shall not discharge into the atmosphere from this equipment, solid particulate matter including lead and lead compounds in excess of the rate shown in Table 405(a).

Where the process weight per hour is between figures listed in the table, the exact weight of permitted discharge shall be determined by linear interpolation.

For the purposes of this rule, emissions shall be averaged over one complete cycle of operation or one hour, whichever is the lesser time period.

TABLE 405(a)

Process Weight Per Hour		Maximum Discharge Rate Allowed for Solid Particulate Matter (Aggregate Discharged From All Points of Process		Process Weight Per Hour		Maximum Discharge Rate Allowed for Solid Particulate Matter (Aggregate Discharged From All points of Process	
Kilograms Per Hour	Pounds Per Hour	Kilograms Per Hour	Pounds Per Hour	Kilograms Per Hour	Pounds Per Hour	Kilograms Per Hour	Pounds Per Hour
100 or less	220 or less	0.450	0.99	9000	19840	5.308	11.7
150	331	0.585	1.29	10000	22050	5.440	12.0
200	441	0.703	1.55	12500	27560	5.732	12.6
250	551	0.804	1.77	15000	33070	5.982	13.2
300	661	0.897	1.98	17500	38580	6.202	13.7
350	772	0.983	2.17	20000	44090	6.399	14.1
400	882	1.063	2.34	25000	55120	6.743	14.9
450	992	1.138	2.51	30000	66140	7.037	15.5
500	1102	1.209	2.67	35000	77160	7.296	16.1
600	1323	1.340	2.95	40000	88180	7.527	16.6

FACILITY PERMIT TO OPERATE
NELCO PRODUCTS INC

APPENDIX B: RULE EMISSION LIMITS
[RULE 405 02-07-1986]

Process Weight Per Hour		Maximum Discharge Rate Allowed for Solid Particulate Matter (Aggregate Discharged From All Points of Process		Process Weight Per Hour		Maximum Discharge Rate Allowed for Solid Particulate Matter (Aggregate Discharged From All points of Process	
Kilograms Per Hour	Pounds Per Hour	Kilograms Per Hour	Pounds Per Hour	Kilograms Per Hour	Pounds Per Hour	Kilograms Per Hour	Pounds Per Hour
700	1543	1.461	3.22	45000	99210	7.738	17.1
800	1764	1.573	3.47	50000	110200	7.931	17.5
900	1984	1.678	3.70	60000	132300	8.277	18.2
1000	2205	1.777	3.92	70000	154300	8.582	18.9
1250	2756	2.003	4.42	80000	176400	8.854	19.5
1500	3307	2.206	4.86	90000	198400	9.102	20.1
1750	3858	2.392	5.27	100000	220500	9.329	20.6
2000	4409	2.563	5.65	125000	275600	9.830	21.7
2250	4960	2.723	6.00	150000	330700	10.26	22.6
2500	5512	2.874	6.34	175000	385800	10.64	23.5
2750	6063	3.016	6.65	200000	440900	10.97	24.2
3000	6614	3.151	6.95	225000	496000	11.28	24.9
3250	7165	3.280	7.23	250000	551200	11.56	25.5
3600	7716	3.404	7.50	275000	606300	11.82	26.1
4000	8818	3.637	8.02	300000	661400	12.07	26.6
4500	9921	3.855	8.50	325000	716500	12.30	27.1
5000	11020	4.059	8.95	350000	771600	12.51	27.6
6000	13230	4.434	9.78	400000	881800	12.91	28.5
7000	15430	4.775	10.5	450000	992100	13.27	29.3
8000	17640	5.089	11.2	500000 or more	1102000 or more	13.60	30.0

ANAHEIM FIRE & RESCUE
FIRE CODE PERMIT

File Number : 4939
Date of Issue : 4/2018
Date of Expiration : 4/2019
District: 1225

NELTEC, INC.
1100 E KIMBERLY AVE
ANAHEIM, CA 92801

Occupancy Group : H3

I1	**Industrial Ovens**
F22.1	**Flammable and Combustible Liquids-Class I**
L3.1	**LP Gas**

As required by Section 105.5 of the California Fire Code, 2013 Edition, the above materials, processes, or operations are permitted.
Conditions, surroundings, and arrangements are to be in accordance with the California Fire Code and other relevant city, state and federal statutes.
Subject to revocation for proper cause or when necessary for the public safety. Non-compliance with any provision stipulated herein constitutes a violation of the above Code.
This permit does not take the place of any license required by law and is not transferable. Any change in the use or occupancy of premises shall require a new permit.

THIS PERMIT IS TO BE POSTED AT ALL TIMES ON THE PREMISES.

PREVENTION DIVISION
201 S. Anaheim Boulevard, Suite 300
Anaheim, California 92805
(714) 765-4040 FAX (714) 765-4608

ANAHEIM FIRE & RESCUE
FIRE CODE PERMIT

File Number : 10504
Date of Issue : 4/2018
Date of Expiration : 4/2019
District: 1325

NELTEC, INC.
1107 E KIMBERLY AVE
ANAHEIM, CA 92801

Occupancy Group : H3

I1	**Industrial Ovens**
F22.1	**Flammable and Combustible Liquids-Class I**
S1	**Spraying or Dipping**

As required by Section 105.5 of the California Fire Code, 2013 Edition, the above materials, processes, or operations are permitted.
Conditions, surroundings, and arrangements are to be in accordance with the California Fire Code and other relevant city, state and federal statutes.
Subject to revocation for proper cause or when necessary for the public safety. Non-compliance with any provision stipulated herein constitutes a violation of the above Code.
This permit does not take the place of any license required by law and is not transferable. Any change in the use or occupancy of premises shall require a new permit.

THIS PERMIT IS TO BE POSTED AT ALL TIMES ON THE PREMISES.

PREVENTION DIVISION
201 S. Anaheim Boulevard, Suite 300
Anaheim, California 92805
(714) 765-4040 FAX (714) 765-4608

ANAHEIM FIRE & RESCUE
HAZARDOUS MATERIALS SECTION
201 S. ANAHEIM BLVD, SUITE 300
ANAHEIM, CA 92805
(714) 765-4040 PHONE
(714) 765-4608 FAX

CUPA CONSOLIDATED PERMIT

Issued to:
NELTEC INC
1100 E KIMBERLY AVE
ANAHEIM, CA 92801

Business Owner:
NELTEC INC

Facility Case #: FEP-0001363
CERS ID #: 10427368
Issuance Date: 7/18/2018
Expiration Date: 7/31/2019

PROGRAMS

Hazardous Materials Business Plan

The issuance of this permit does not release the permit holder of the responsibility of being familiar and complying with all applicable codes, regulations, ordinances and conditions (see back for details). Non-compliance and failure to pay fees are justification for revocation or non-issuance of this permit.

The permitted facility is subject to inspection by this agency as the regulating authority at any reasonable hour or any time a pertinent violation is suspected.

This permit is not transferable to another person, business or physical location.

THIS PERMIT MUST BE POSTED IN A CONSPICUOUS LOCATION ON SITE.

ANAHEIM FIRE & RESCUE
HAZARDOUS MATERIALS SECTION
201 S. ANAHEIM BLVD, SUITE 300
ANAHEIM, CA 92805
(714) 765-4040 PHONE
(714) 765-4608 FAX

CUPA CONSOLIDATED PERMIT

Issued to:
NELTEC INC
1107 E KIMBERLY AVE
ANAHEIM, CA 92801

Business Owner:
NELTEC, INC.

Facility Case #: FEP-0000337
CERS ID #: 10152669
Issuance Date: 7/18/2018
Expiration Date: 7/31/2019

PROGRAMS

Hazardous Materials Business Plan

Hazardous Waste Generator

The issuance of this permit does not release the permit holder of the responsibility of being familiar and complying with all applicable codes, regulations, ordinances and conditions (see back for details). Non-compliance and failure to pay fees are justification for revocation or non-issuance of this permit.

The permitted facility is subject to inspection by this agency as the regulating authority at any reasonable hour or any time a pertinent violation is suspected.

This permit is not transferable to another person, business or physical location.

THIS PERMIT MUST BE POSTED IN A CONSPICUOUS LOCATION ON SITE.

CUPA PERMIT CONDITIONS

In order to sustain this permit, all associated fees must be paid and compliance maintained with the Anaheim Municipal Code, Chapter 6.11, and the following:

Hazardous Materials Business Plan Program:
California Health and Safety Code, Division 20, Chapter 6.95, Article 1
California Code of Regulations, Title 19, Division 2, Chapter 4
California Code of Regulations, Title 24, Part 9, Section 2701.5.1-2

California Accidental Release Prevention Program:
California Health and Safety Code, Division 20, Chapter 6.95, Article 2
California Code of Regulations, Title 19, Division 2, Chapter 4.5

Hazardous Waste Generator Program:
California Health and Safety Code, Division 20, Chapter 6.5
California Code of Regulations, Title 22, Division 4 and 4.5

Hazardous Waste Treatment (Tiered Permit) Program:
California Health and Safety Code, Division 20, Chapter 6.5
California Code of Regulations, Title 22, Divisions 4 and 4.5

Specifically:
This permit authorizes the operation in accordance with California Code of Regulations, Title 22, Division 4.5, Section 67450.2 (b) (4) of the Permit-By-Rule unit(s) identified for which current annual notification was received and approved by this agency.

Underground Storage Tank (UST) Program:
California Health and Safety Code, Division 20, Chapter 6.7
California Code of Regulations, Title 23, Division 3, Chapters 16 and 18

Specifically:
1. All unauthorized releases must be reported to this agency within 24-hours.
2. UST owners and operators must adhere to the Monitoring and Response Plan approved by this agency. A copy of these and a plot plan shall be maintained on-site at all times.
3. Written records of all monitoring, maintenance and testing shall be maintained on-site for at least three years. All repair, modification and upgrade records shall be maintained on-site for the life of the tank system. These records shall be made available upon request of this agency.
4. Issuance of this permit subjects the UST owner and operator to comply with the above listed code and regulation.
5. Section 25299 of California Health and Safety Code, Division 20, Chapter 6.7 states the owner and operator are liable for civil penalties of not less than $500 or more than $5,000 per day per tank system for each violation of conditions of the permit or other provision of the code or regulation.

Aboveground Petroleum Storage Act Program:
California Health and Safety Code, Division 20, Chapter 6.67

Nelco Site Map

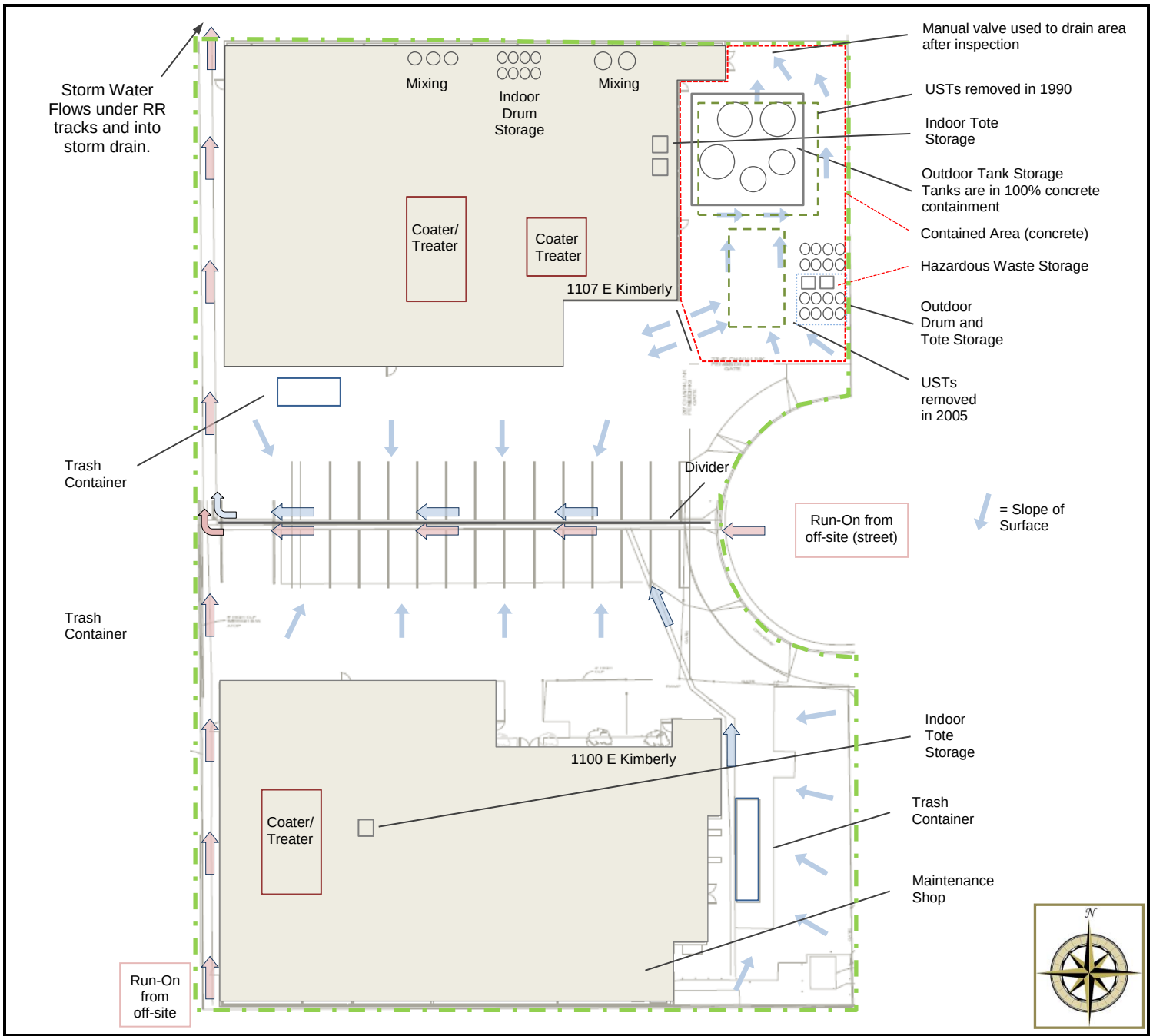

Total Acres = 1.25	***Site Map*** *Nelco Products* *1100/1107 E Kimberly Avenue.* *Anaheim, CA 92801*	