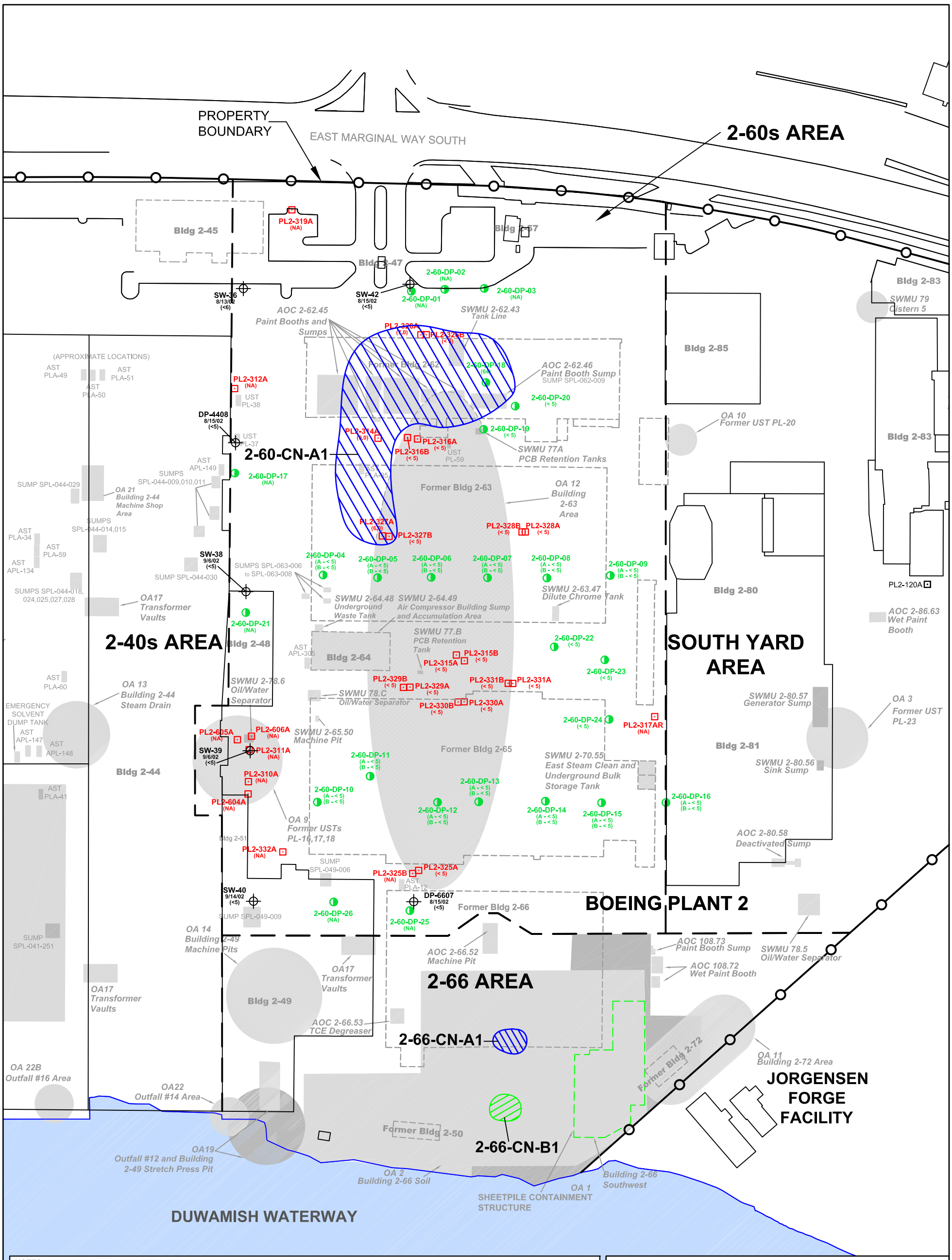

NOTES:

- MONITORING WELL LOCATION
- DIRECT PUSH PROBE LOCATION
- HISTORICAL SAMPLING LOCATION
- AREA BOUNDARY
- PROPERTY BOUNDARY
- RCRA UNIT
- ONSITE BUILDING OR ROAD STRUCTURE
- SHEETPILE CONTAINMENT AREA
- ESTIMATED AREA OF A-LEVEL EXCEEDANCES
- ESTIMATED AREA OF B-LEVEL EXCEEDANCES
- ESTIMATED AREA OF C-LEVEL EXCEEDANCES

PL2-213A — WELL DESIGNATION AND AQUIFER LEVEL
<10 — CONCENTRATION IN µg/L

2-10-DP-095 — PROBE DESIGNATION
10'-0.7 — DEPTH IN FEET AND A-LEVEL CONCENTRATION, IN µg/L
40'-<0.2 — DEPTH IN FEET AND B-LEVEL CONCENTRATION, IN µg/L
68'-<0.2 — DEPTH IN FEET AND C-LEVEL CONCENTRATION, IN µg/L

GP-01066 — HISTORICAL SAMPLE LOCATION
<1 — CONCENTRATION IN µg/L
9/30/02 — SAMPLE DATE

NA — NOT ANALYZED

NOTE: ALL CONCENTRATIONS SHOWN ARE FROM A-LEVEL UNLESS OTHERWISE NOTED.

ALL CONCENTRATIONS ARE FOR WAD CYANIDE UNLESS OTHERWISE NOTED.

MAP PROJECTION: WASHINGTON STATE PLANE, NORTH ZONE, NAD 83.

N

0 30 60 120

SCALE: 1" = 120'

2-60's AREA WAD CYANIDE CONCENTRATIONS IN GROUNDWATER (µg/L) DATA GAP INVESTIGATION DATA (2005) PROPOSED FMCL = 1.0 µg/L (FREE CYANIDE)

PREPARED BY	ENVIRONMENTAL PARTNERS INC		
REPORT	CMS VOLUME X		
LOCATION	7725 EAST MARGINAL WAY, SEATTLE/TUKWILA, WASHINGTON		
PREPARED FOR	THE BOEING COMPANY		
DATE 9/6/17	DRAWN BY VPB	REVIEWED BY DCK	PROJECT NUMBER 17517.0.100.01