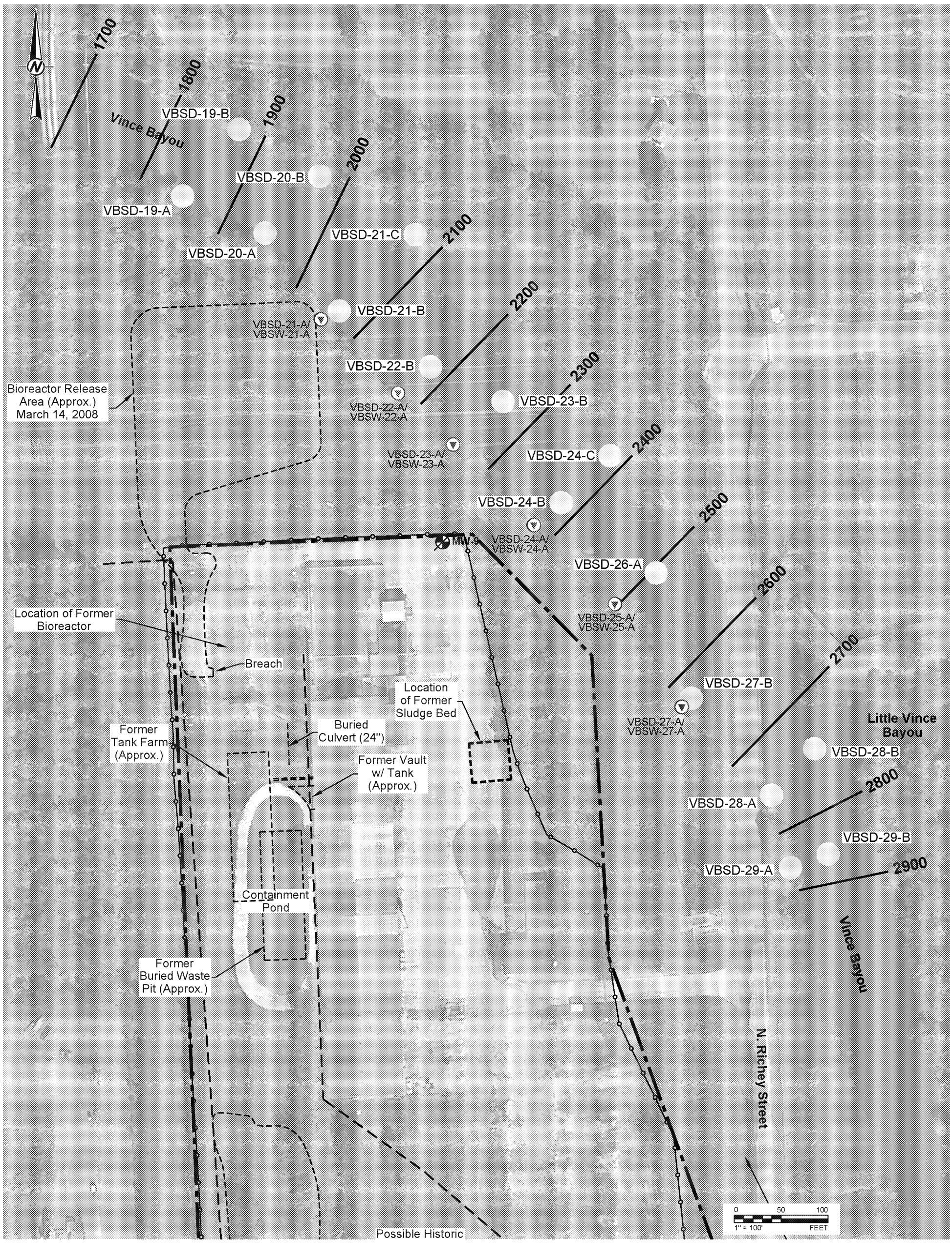

LEGEND

- APPROX. PROPERTY BOUNDARY
- APPROX. SECURITY FENCE
- APPROX. PIPELINE LOCATION
- VINCE BAYOU SEDIMENT/SURFACE WATER SAMPLE LOCATION
- VINCE BAYOU ADDITIONAL SAMPLING LOCATION

NOTE(S)

1. HIGHLIGHTED CIRCLED LOCATIONS ARE SELECTED FOR ADDITIONAL COPC DELINEATION SAMPLING PER WRN-8..

REFERENCE(S)

BASE MAP TAKEN FROM GOOGLE EARTH, PHOTOGRAPHY DATED OCTOBER 28, 2017.

CLIENT
US OIL RECOVERY

PROJECT
US OIL RECOVERY SUPERFUND SITE
PASADENA, HARRIS COUNTY, TEXAS

TITLE
SEDIMENT RECONNAISSANCE STUDY SAMPLE LOCATION MAP

CONSULTANT
GOLDER

YYYY-MM-DD	2019-02-08
DESIGNED	AJD
PREPARED	AJD
REVIEWED	RJR
APPROVED	MKW

PROJECT NO	REV	FIGURE
30403333	0	1