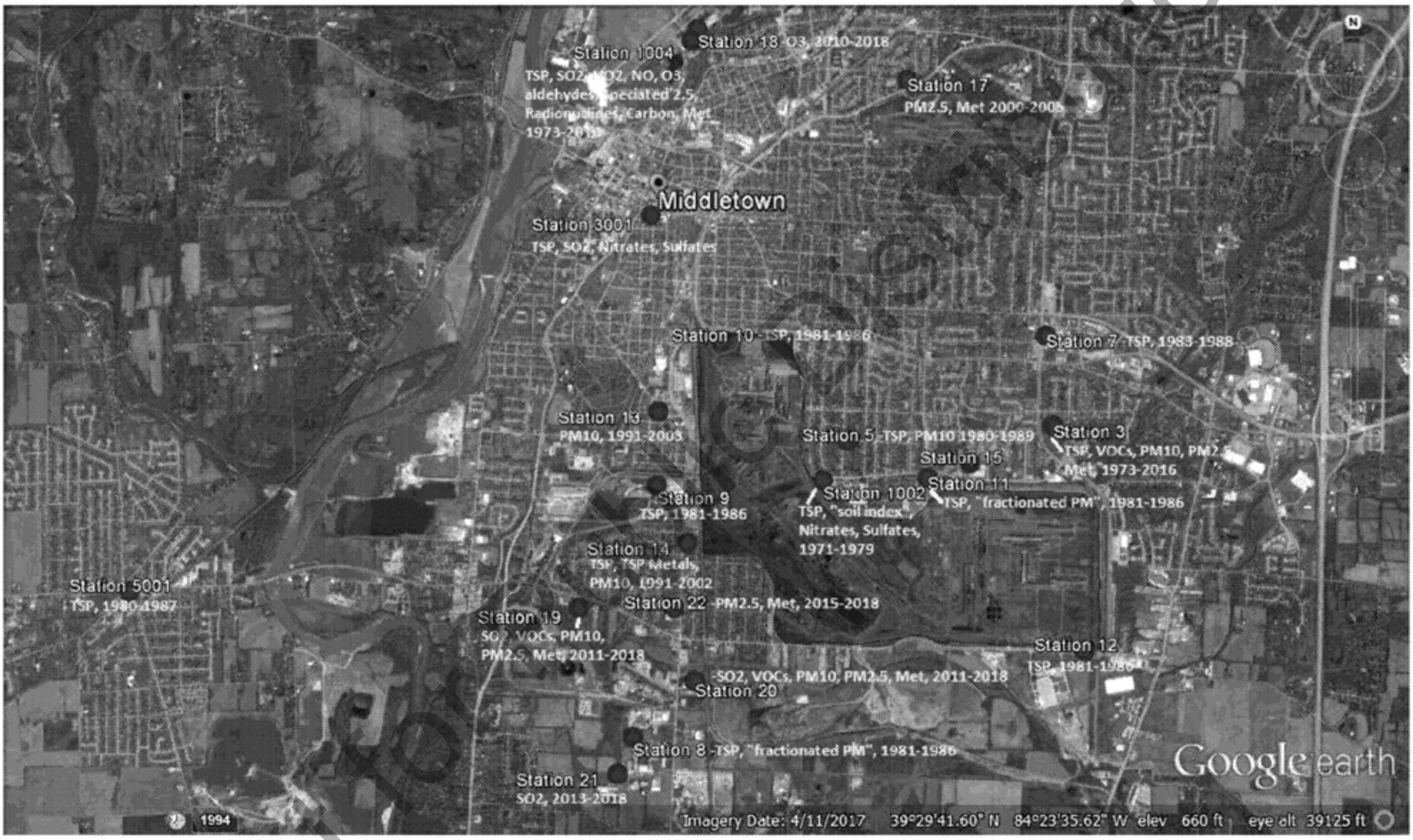

Not for Public Distribution