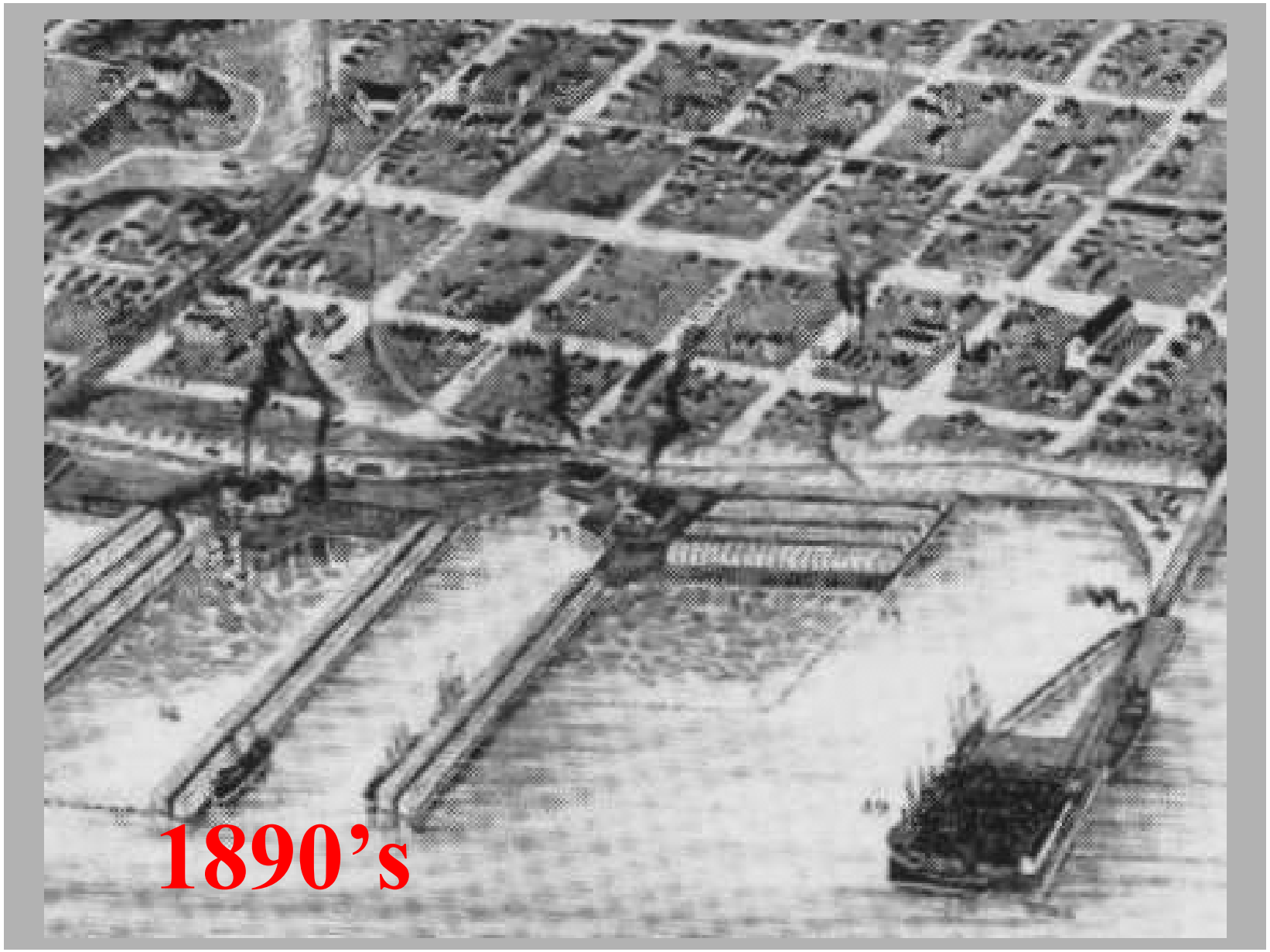
1890's

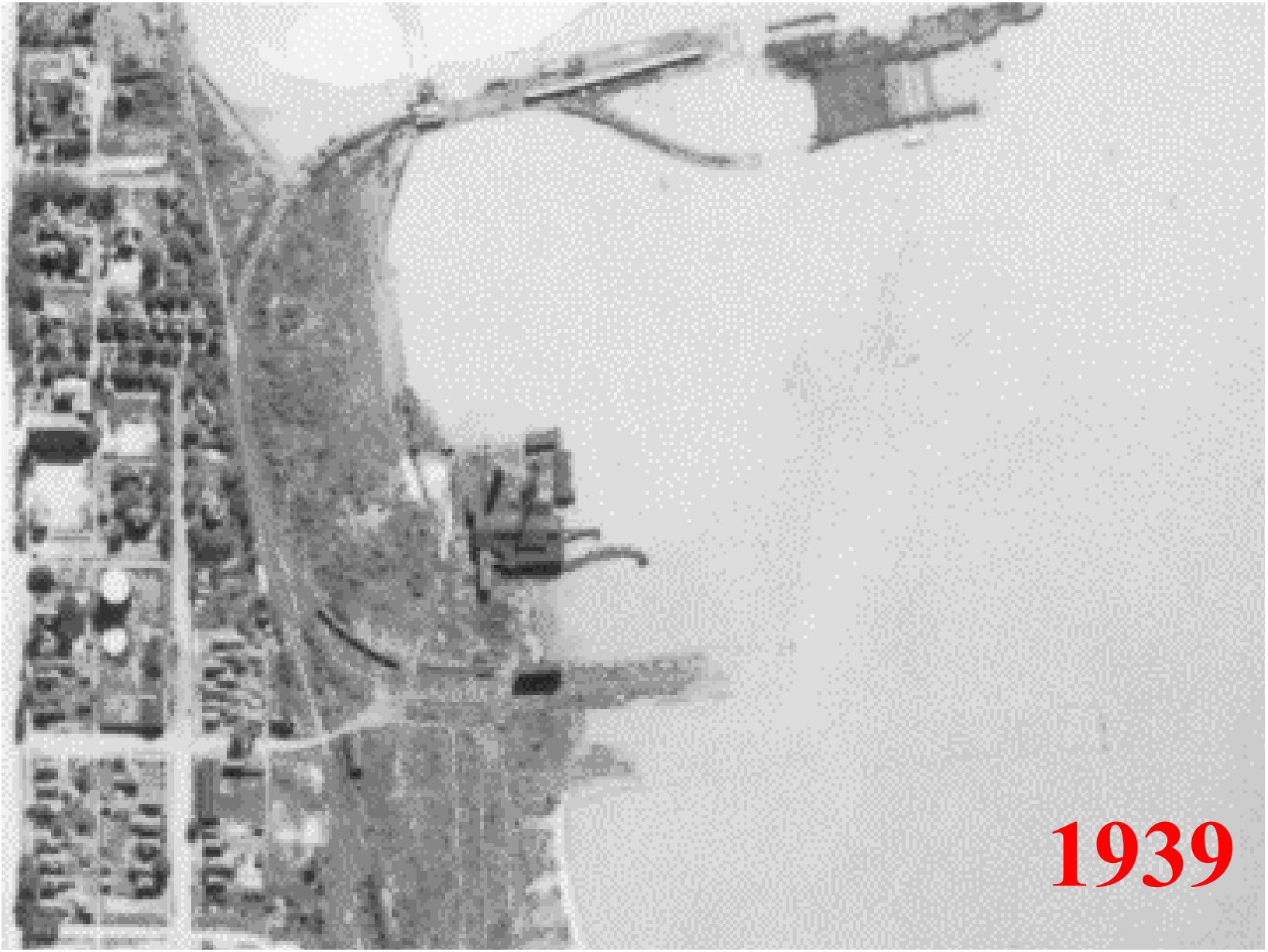

1939

Railway
NSP Property
Kreher Park
Affected Lake Area
Warning Buoys
Present