# KING & SPALDING

King & Spalding LLP
1700 Pennsylvania Ave, NW
Suite 200
Washington, D.C. 20006-4707
Tel: +1 202 737 0500
Fax: +1 202 626 3737
www.kslaw.com

Ilana Saltzbart
Partner
Direct Dial: +1 202 626 3745
Direct Fax: +1 202 626 3737
isaltzbart@kslaw.com

March 26, 2015

**By Email and Certified Mail, Return Receipt Requested**

Kim Portnoy
U.S. EPA, Region 5
77 West Jackson Boulevard
Mail Code C-14J
Chicago, Illinois 60604-3507

Mila Bensing, Enforcement Specialist
U.S. EPA, Region 5
Superfund Division - Enforcement & Compliance Assurance Branch, Enforcement Services Section 1
Mail Code SE-5J
77 West Jackson Boulevard
Chicago, Illinois 60604-3590

**Re: U.S. EPA Region 5 Request for Information Pursuant to Section 104(e) of CERCLA and Sections 308 and 311 of CWA**

Dear Ms. Portnoy and Ms. Bensing:

On behalf of Statoil USA Onshore Properties Inc. ("Statoil"), I am writing to provide a supplemental response to the above-referenced information request ("Information Request") issued by U.S. EPA, Region 5 ("EPA," the "Region," or "Region 5") to Statoil dated August 19, 2014. On the enclosed thumb drive, Statoil is providing the Region with photographs potentially responsive to request number 57. *See* Statoil-EPAIR-03262015-0000001 - Statoil-EPAIR-03262015-0000271.

* * * * *

Please contact me if you have any questions regarding this supplemental submittal.

Sincerely,

Ilana Saltzbart

Enclosure

cc: Thomas Gottsegen, Statoil

INCIDENT BRIEFING
(ICS 201)

A. 5. MA (030)

- work on-site
- EPA on-site
- CTEH conducting air/water testing
- main fire extinguished
- well shut-in
- some "campfires" burning
- SITE INSPECTION (for well integrity) ongoing
- Fire Dept. to extinguish existing fires — 75% extinguished
- Bad weather coming — excavation to prevent run-off

STAGING AREA

Hannibal Office
42722 State Rte 7

Hannibal Office

42722 State Rte 7 Hannibal, OH 43931

INCIDENT DESCRIPTION

- Recovery and containment at Eisenbarth
- Environmental activities
- Site/incident investigation
- Continued community support
- Security issues - personnel

TELEPHONE COMMUNICATION LIST

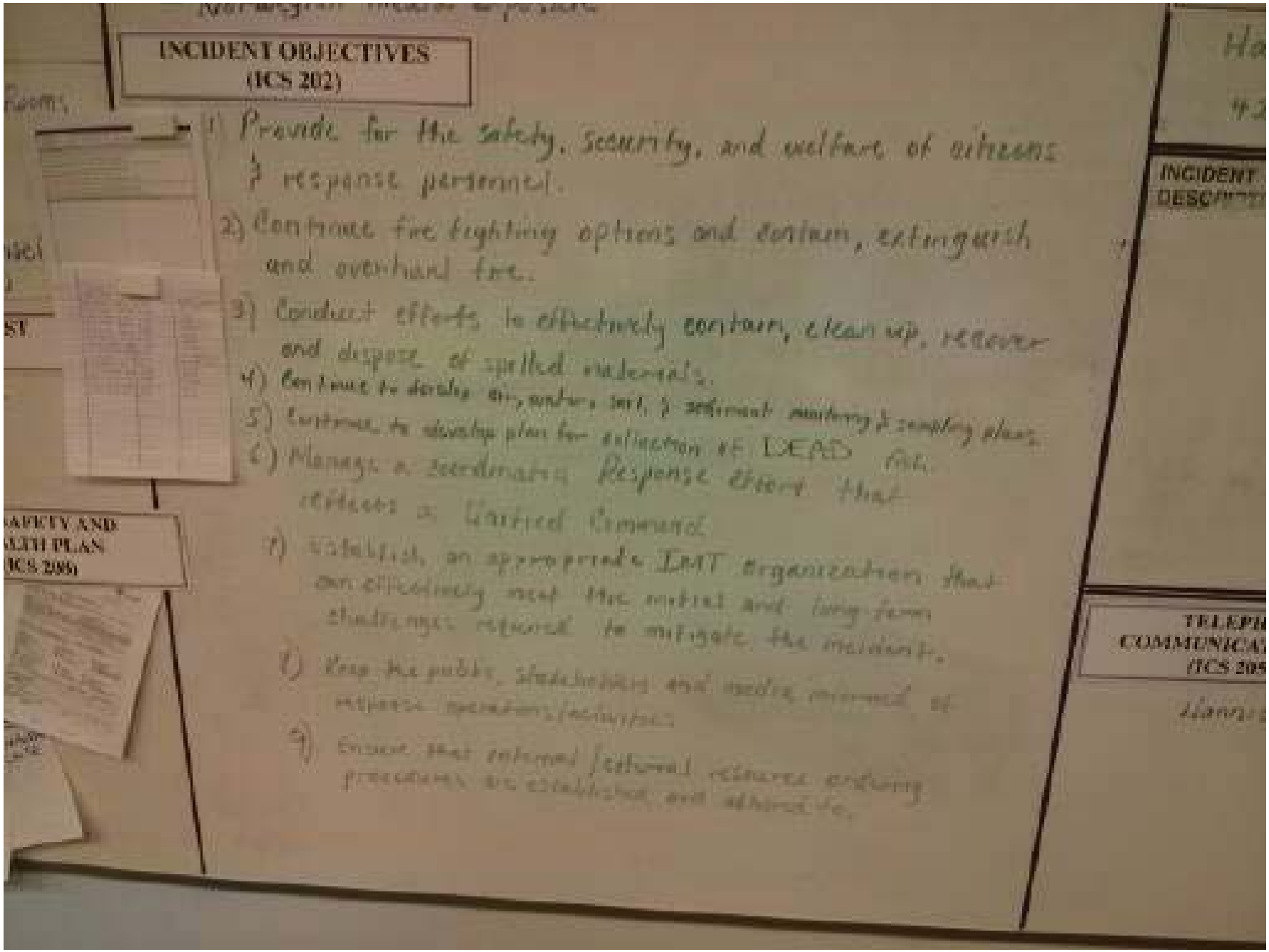
INCIDENT OBJECTIVES
(ICS 202)
1) Provide for the safety, security, and welfare of citizens & response personnel.
2) Continue fire fighting options and contain, extinguish and overhaul fire.
3) Conduct efforts to effectively contain, clean up, recover and dispose of spilled materials.
4) Continue to develop air, water, soil, & sediment monitoring & sampling plans.
5) Continue to develop plan for collection of DEAD fish.
6) Manage a coordinated Response Effort that reflects a Unified Command
7) Establish an appropriate IMT organization that can effectively meet the initial and long-term challenges required to mitigate the incident.
8) Keep the public, stakeholders and media informed of response operations/activities
9) Ensure that internal/external resource ordering procedures are established and adhered to.
INCIDENT
DESC
TELEPH
COMMUNICA
(ICS 205
SAFETY AND
HEALTH PLAN
(ICS 208)

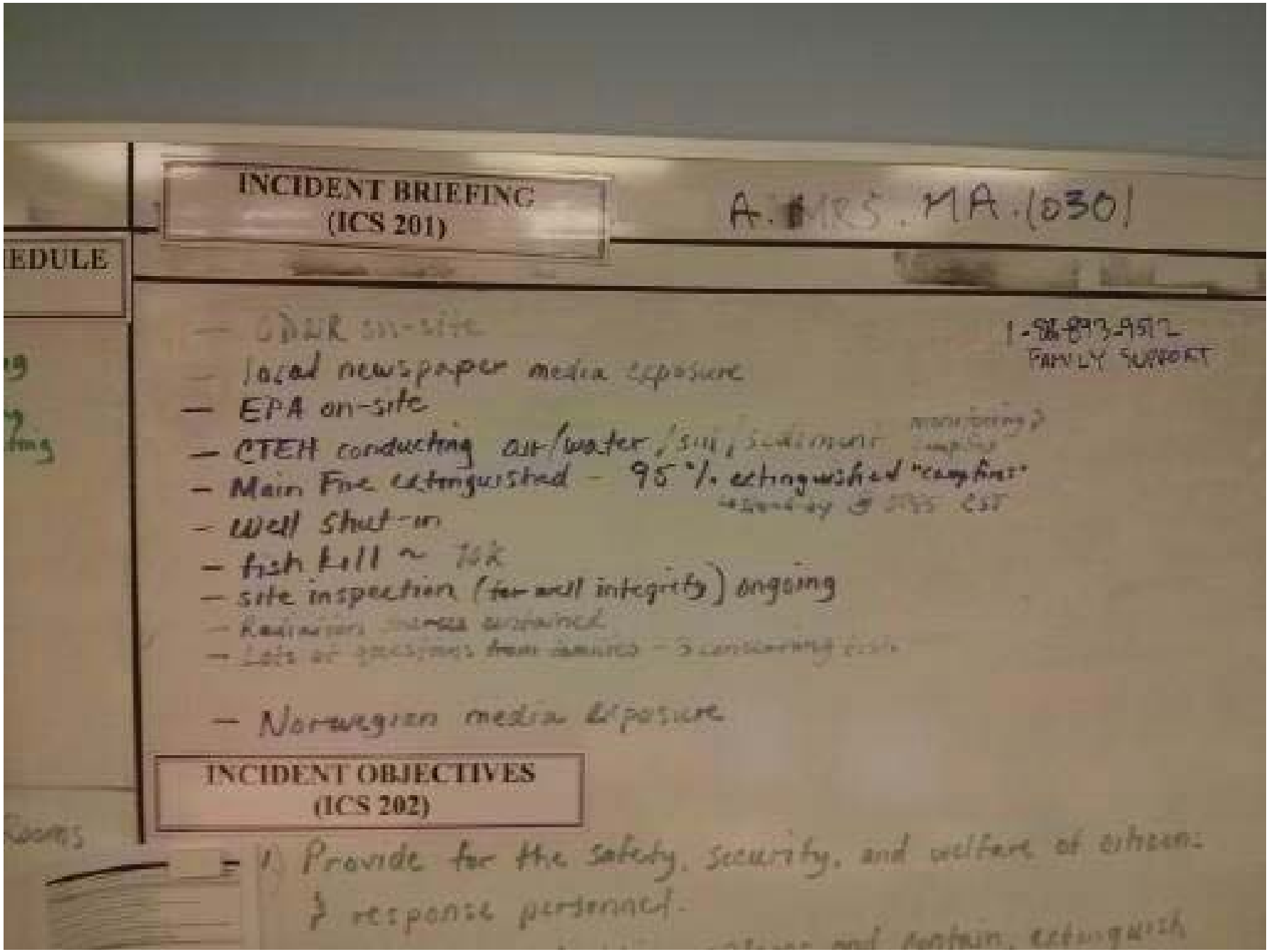
INCIDENT BRIEFING
(ICS 201)
A. MRS. MA. 10301
EDULE
1-86-893-9512
FAMILY SUPPORT
— local newspaper media exposure
— EPA on-site
— CTEH conducting air/water/soil/sediment
— Main Fire extinguished - 95% extinguished "campfires"
— Well shut-in
— fish kill ~ 10k
— site inspection (for well integrity) ongoing
— Norwegian media exposure
INCIDENT OBJECTIVES
(ICS 202)
1) Provide for the safety, security, and welfare of citizens
& response personnel.

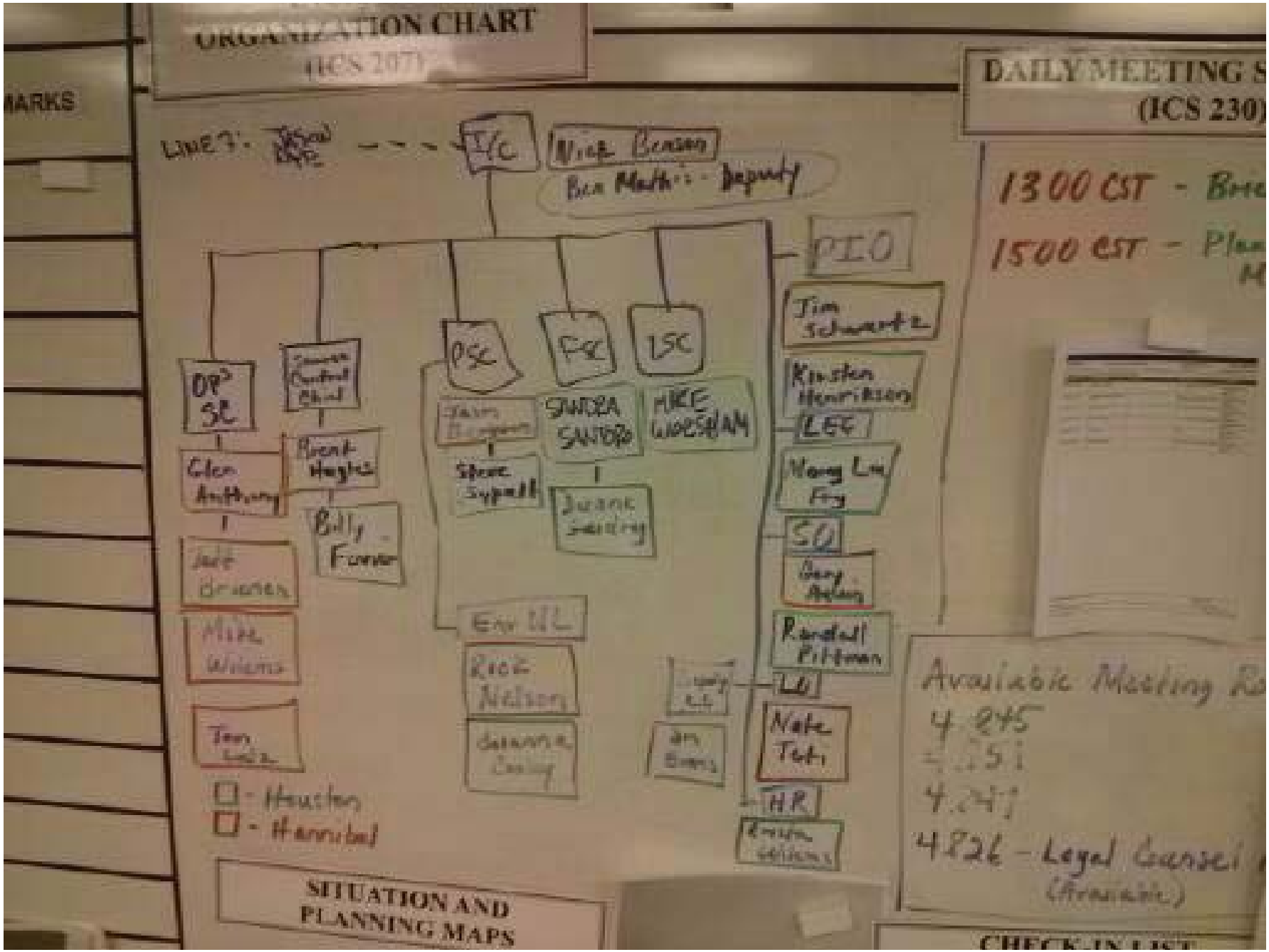
ORGANIZATION CHART
(ICS 207)
DAILY MEETING S
(ICS 230)
MARKS
I/C
Nick Benson
Ben Mathis - Deputy
PIO
Jim Schwartz
Kirsten Henrikson
LEG
Nancy Lu Fry
SO
Gary Adam
Randall Pittman
LO
Nate Toti
HR
OPS SC
Glen Anthony
Brent Hughes
Billy Furrer
Mike Wilems
PSC
FSC
LSC
SANDRA SANTORO
MIKE WOESHAM
Steve Sypall
Duane Gaidry
Env UL
Rick Nelson
Houston
Hannibal
1300 CST
1500 CST
Available Meeting
4826 - Legal Counsel
(Available)
SITUATION AND
PLANNING MAPS
CHECK-IN LIST

DEERE

HONDA

T-706

P1L 8262

| | |
|---|---|
| | 1230 AM 7-10-14 TIL |
| 7/10/14 | 935 35 BBL of AOS truck |
| 7/10/14 | 945 2 BBL |
| | 1045 2 BBLS |
| | 1145 2 BBLS |
| | 1315 2 BBLS |
| | 1545 2 BBLS |
| | 1700 2 BBLS |
| | 1840 2 BBLS |
| 7/10/14 | 1950 2 BBLS |
| | 22:00 2 BBLS + 30 BBLS off truck |
| | 23:00 2 BBLS |
| 7-11-14 | 00:30 2 BBLS |
| | 2:00 2 BBLS |
| | 3:30 2 BBLS |
| | 4:45 2 BBLS |
| | 6:00 2 BBLS |
| | 8:00 2 BBLS |

| | | | |
|---|---|---|---|
| 7/11/14 | 9:10 | 3 BBL | |
| | 1110 | 2 BBL | |
| | 1225 | 2 BBC | |
| | [illegible] | 41 BBL | Acs truck |
| | 1400 | 2 BBL | |
| | 1530 | 2 BBL | |
| | 1655 | 2 BBL | |
| | 1800 | 2 BBL | |
| | 1940 | 2 BBL | |
| | 21:30 | 2 BBL | |
| | 23:00 | 2 BBL | |
| 7-12-14 | 00:30 | 2 BBL | |
| | 2:00 | 2 BBL | |
| | 3:30 | 2 BBL | |
| | 5:00 | 2 BBL | off Loaded Truck |
| | 29½ BBLs | | |
| | 6:20 | 2 BBls | |

7/12/14

| | Top | Bottom | | | |
|---|---|---|---|---|---|
| ~~[illegible]~~ | 1 | 2 | 3 | 4 | 5 |
| 5:30 | 2BBC | | | | |

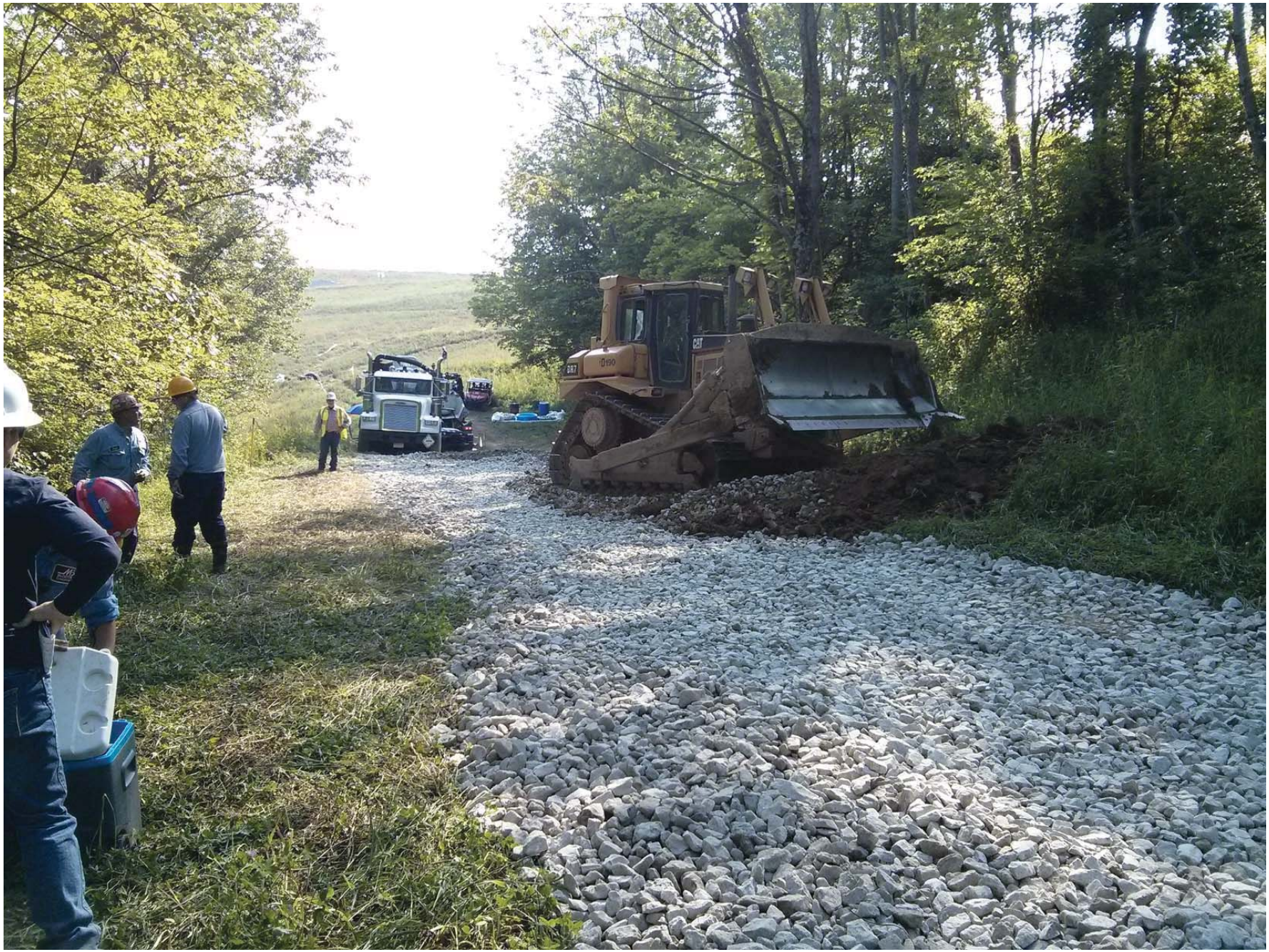

JLG

C22902
8868
CleanHarbors

6170

CleanHarbors
C22902

CUSCO

DROP
ZONE
2
CAUTION

HUEY BROS.
CAUTION
DROP ZONE
2
CAUTION

4x4
GEHL

GEHL
RBO-VAC

GEHL
603
EX07
RENTALS
724-745-1082

THIS WAY UP
FLEETRITE
DEF

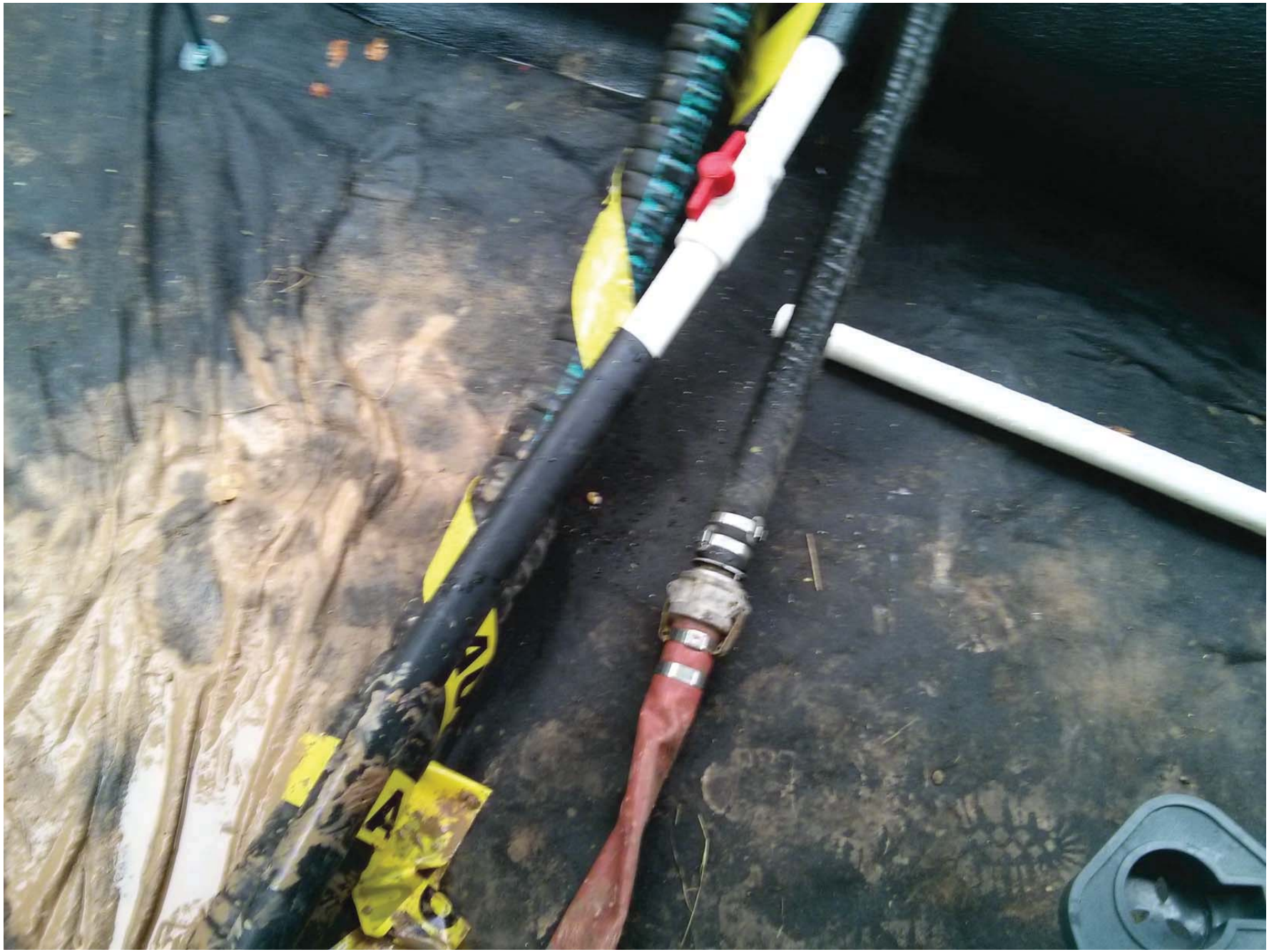
4

HERRING TANK
FT. WORTH, TEXAS

HERRING TANK
FT. WORTH, TEXAS

06/28/2014

06/28/2014

06/28/2014

06/28/2014

06/28/2014

06/28/2014

06/28/2014

06/28/2014

NATIONAL CRANE
06/28/2014

06/28/2014

06/28/2014

06/28/2014

06/28/2014

06/28/2014

06/28/2014

NATIONAL CRANE
S-60
06/28/2014

06/28/2014

06/28/2014

TR 15
06/28/2014

06/28/2014

06/28/2014

BRINE
UIC 25-588
WACKER NEUSON
06/28/2014

Genie GTH-1056
H808269
Spill Control Material
Spill Control Material
06/28/2014

Genie GTH-1056
H808269
06/28/2014
Spill Control Material
USED

06/28/2014

06/28/2014

DEERE

FLOEY
BROS.

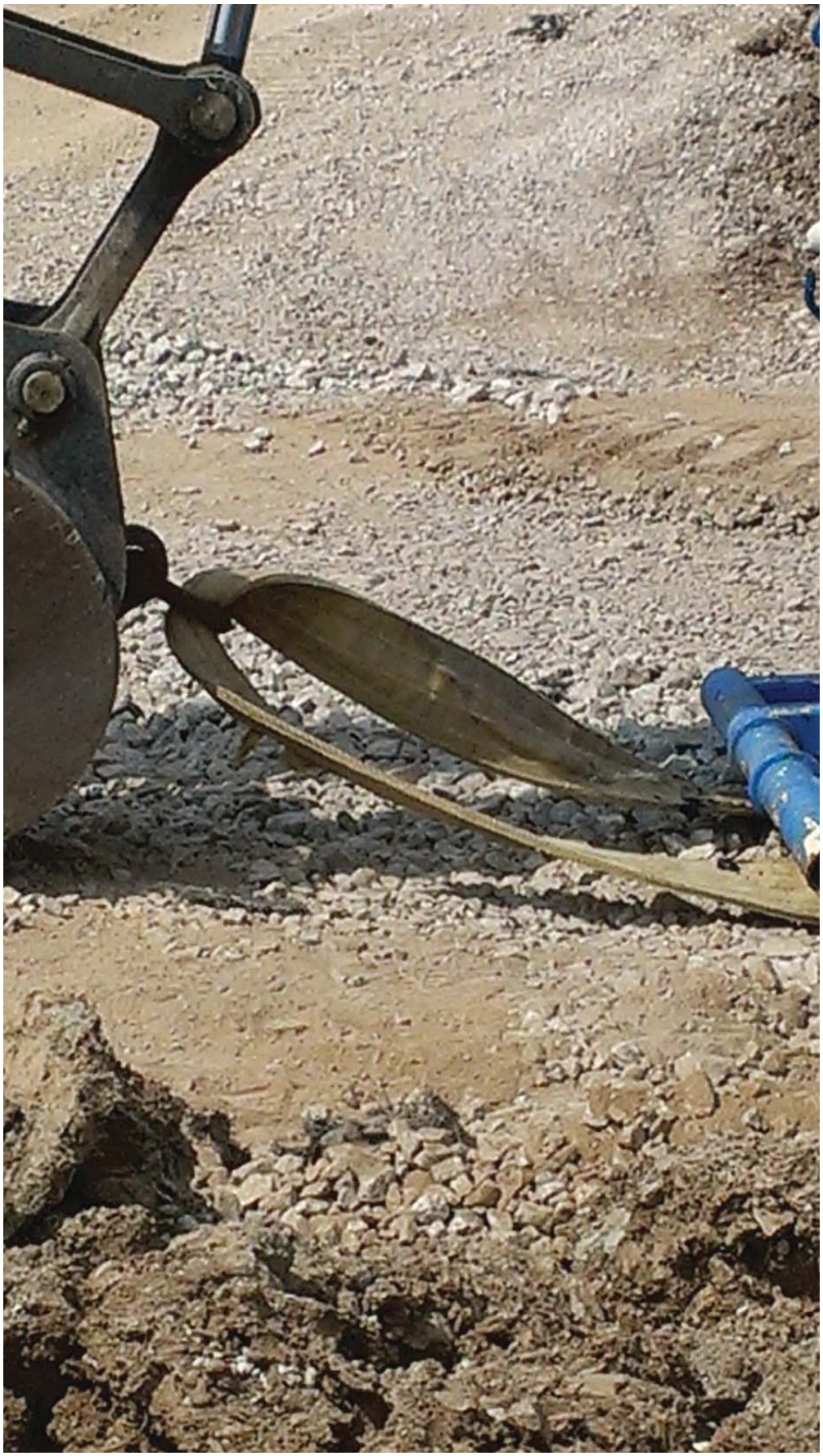

CATERPILLAR

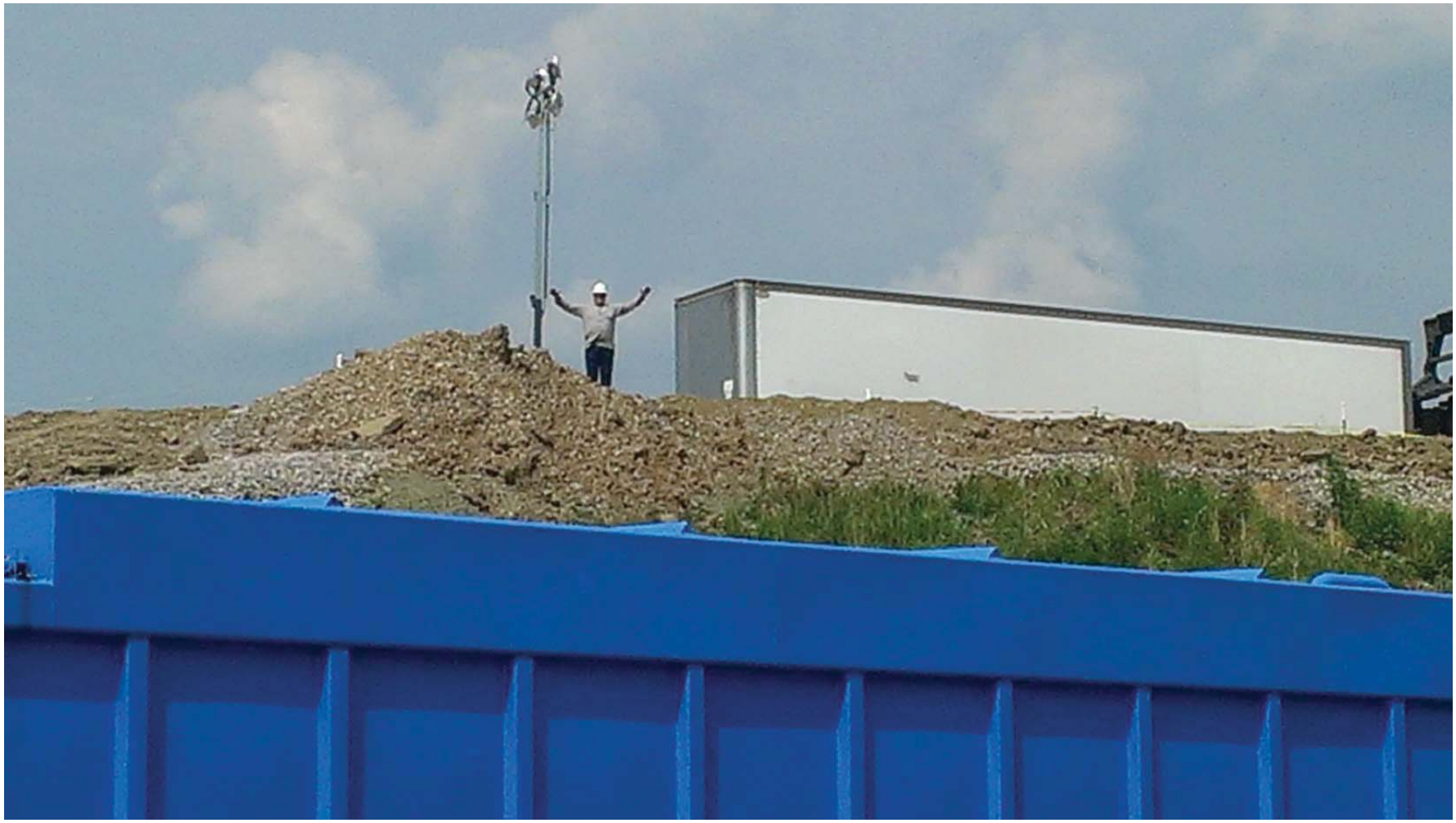

DEERE
HUEY
BROS.
INC.
814-845-7866

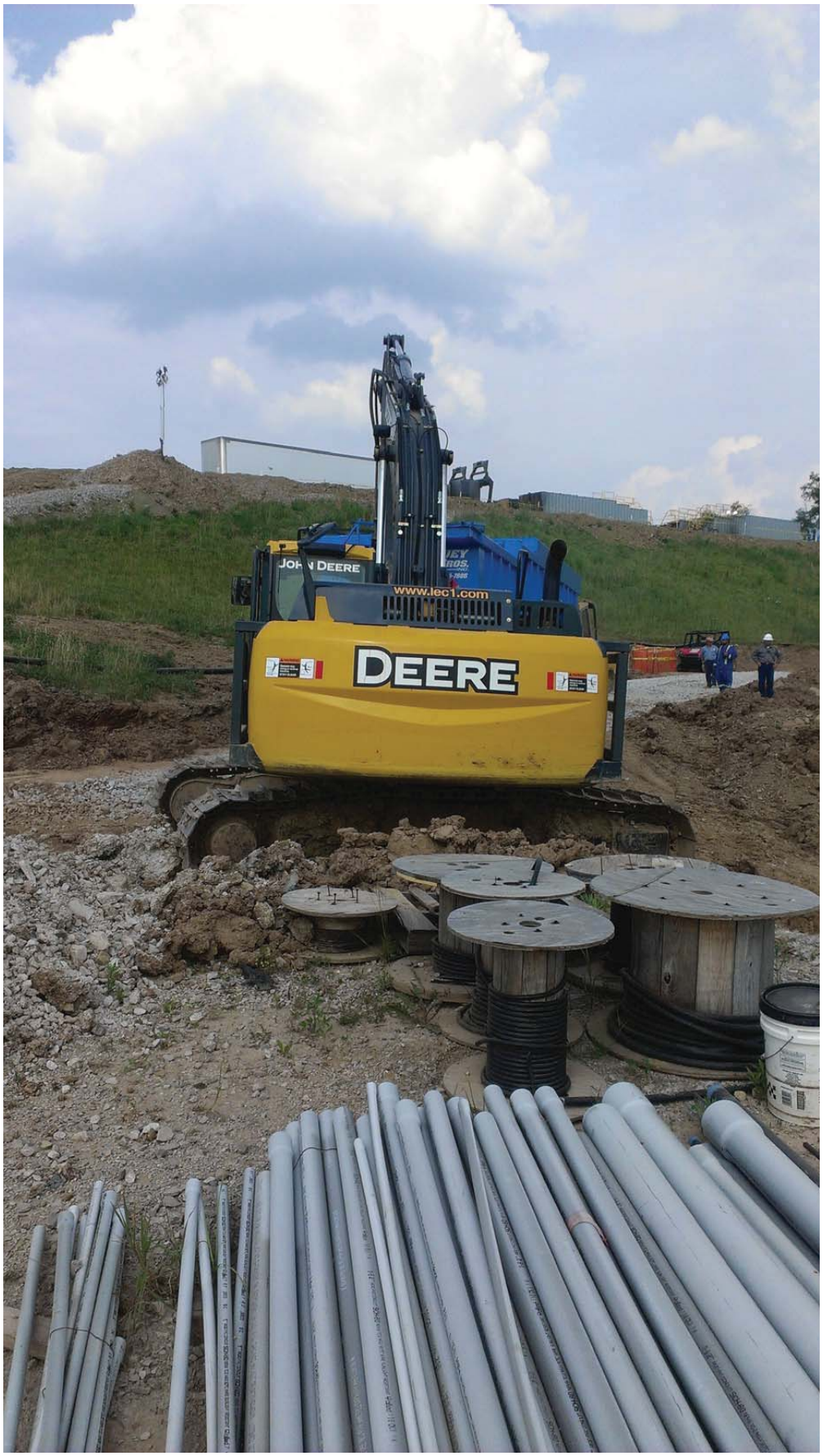
JOHN DEERE
www.lec1.com
DEERE

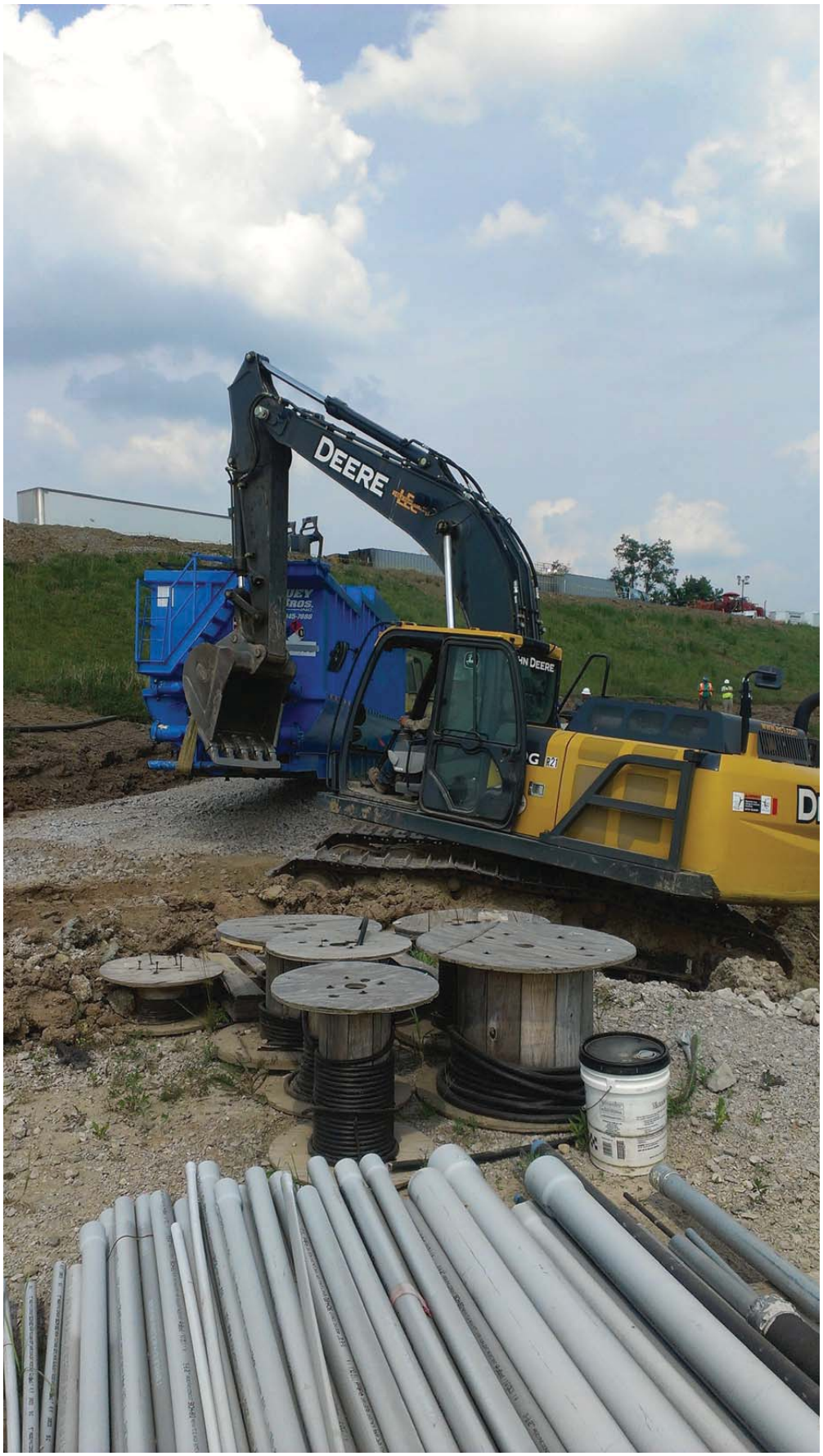
DEERE

DEERE

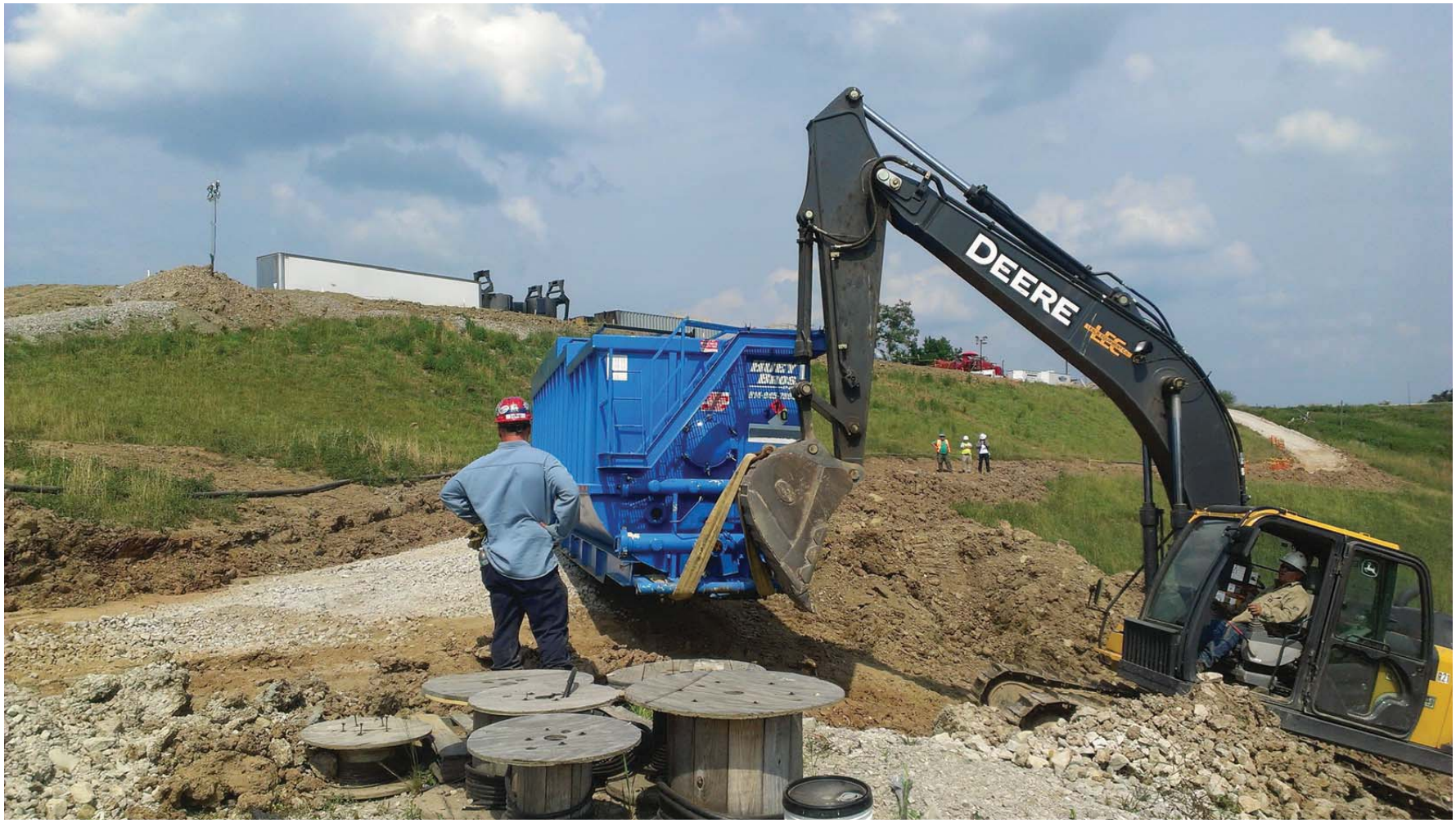
DEERE

DEERE

DEERE

DEERE

DEERE

DEERE

DEERE

HALLIBURTON

HALLIBURTON

HALLIBURTON

HORIZONTAL

T2

CAUTION

JLG
HORIZONTAL

G12-55A

T2
S2

HORIZONTAL

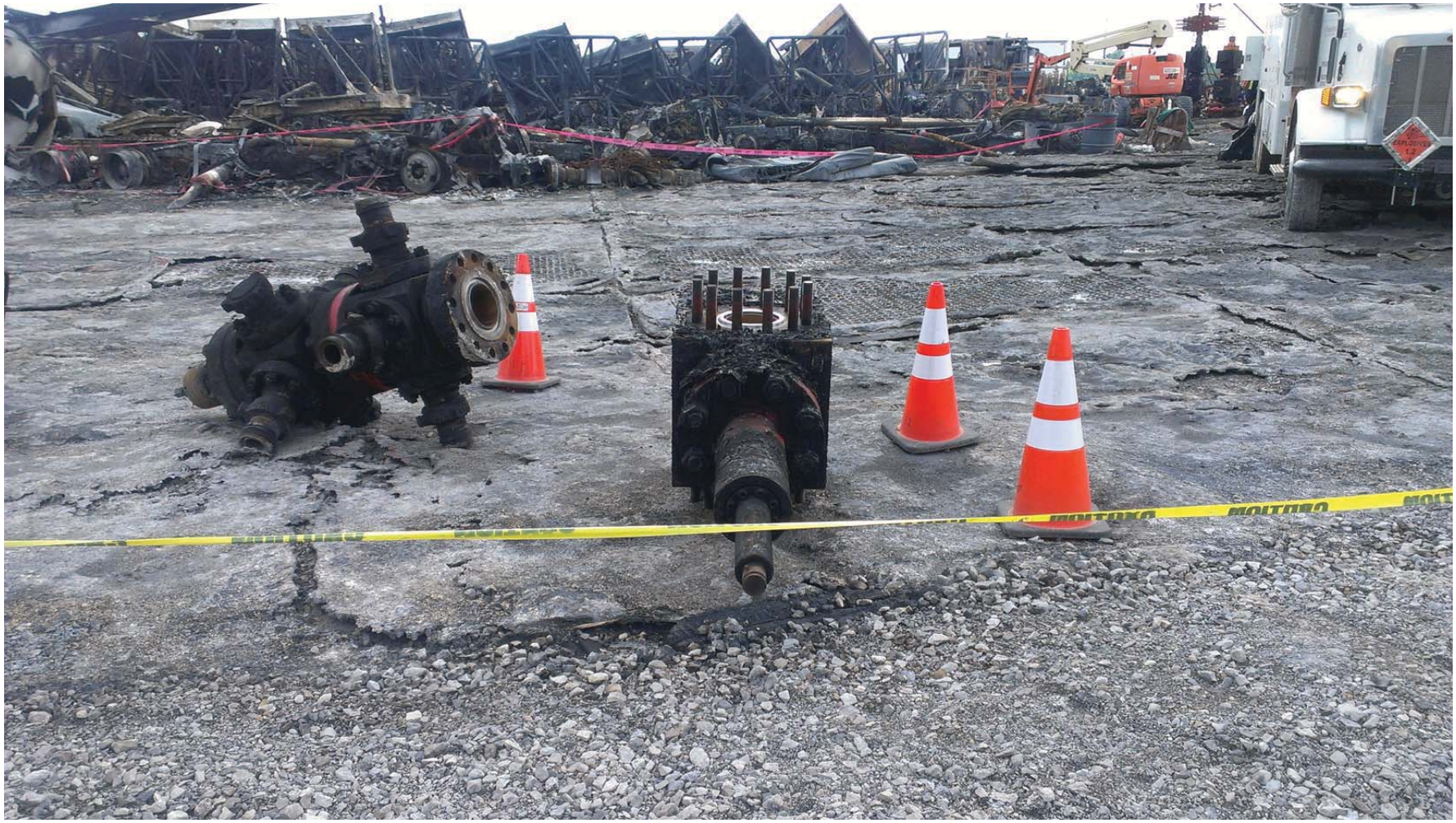

FMCI
F 11
SBI

FMC1
F 11
SB1

HORIZONTA
Wireline Servic

WC1
WL4

FRGX

WACKER
NEUSON
LTN6
TR-63
48

TCC
HALLIBURTON
NT2

HALLIBURTON
FRAC

THE WAREHOUS
RENTAL AND
SUPPLIES
1-800-621-2177

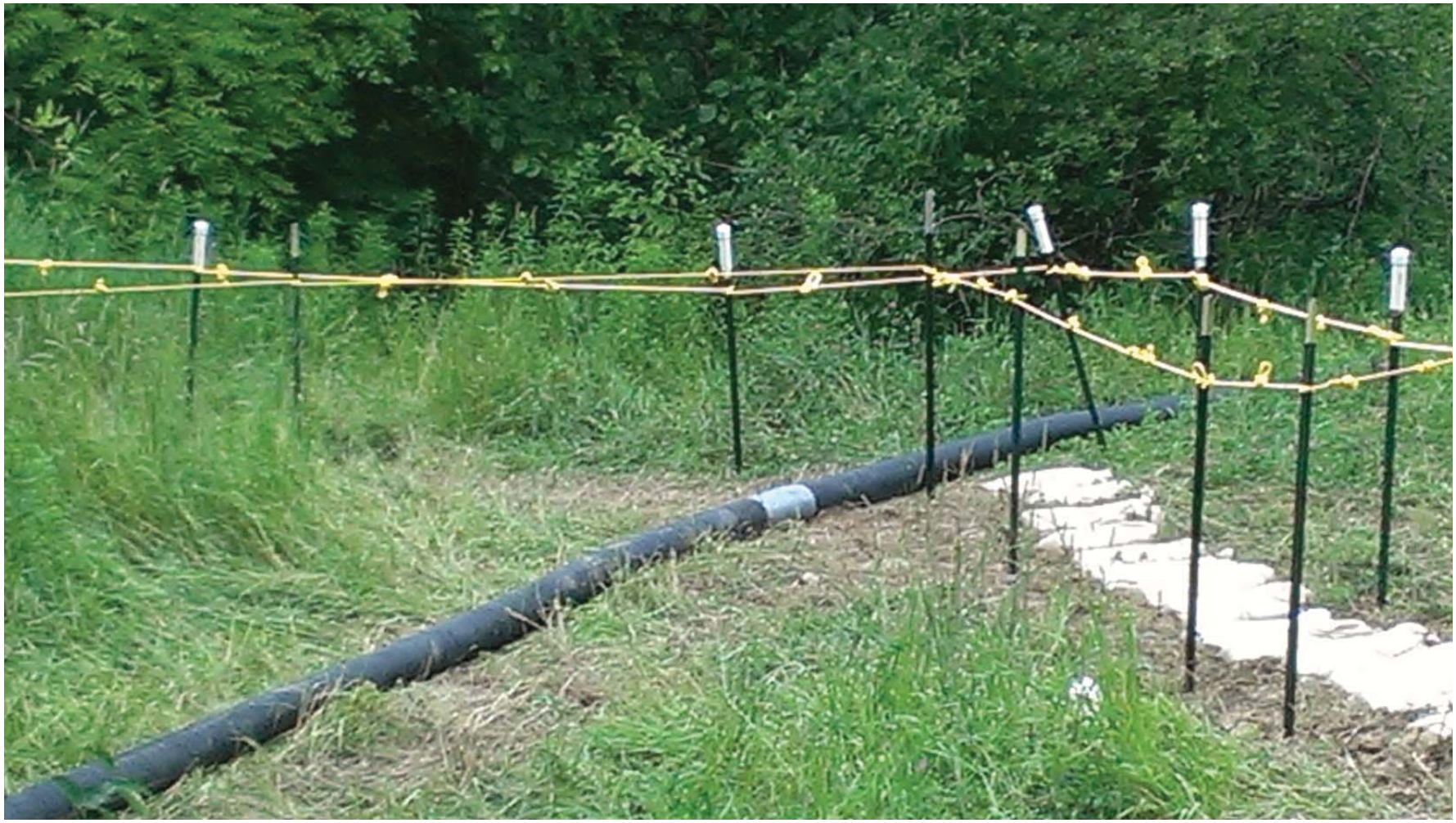

CAT
CAUTION
WIDE

CAT
3300

2950
Haulmark

2950
O'BRIEN'S SAFETY SERVI
Confined Space Rescue T

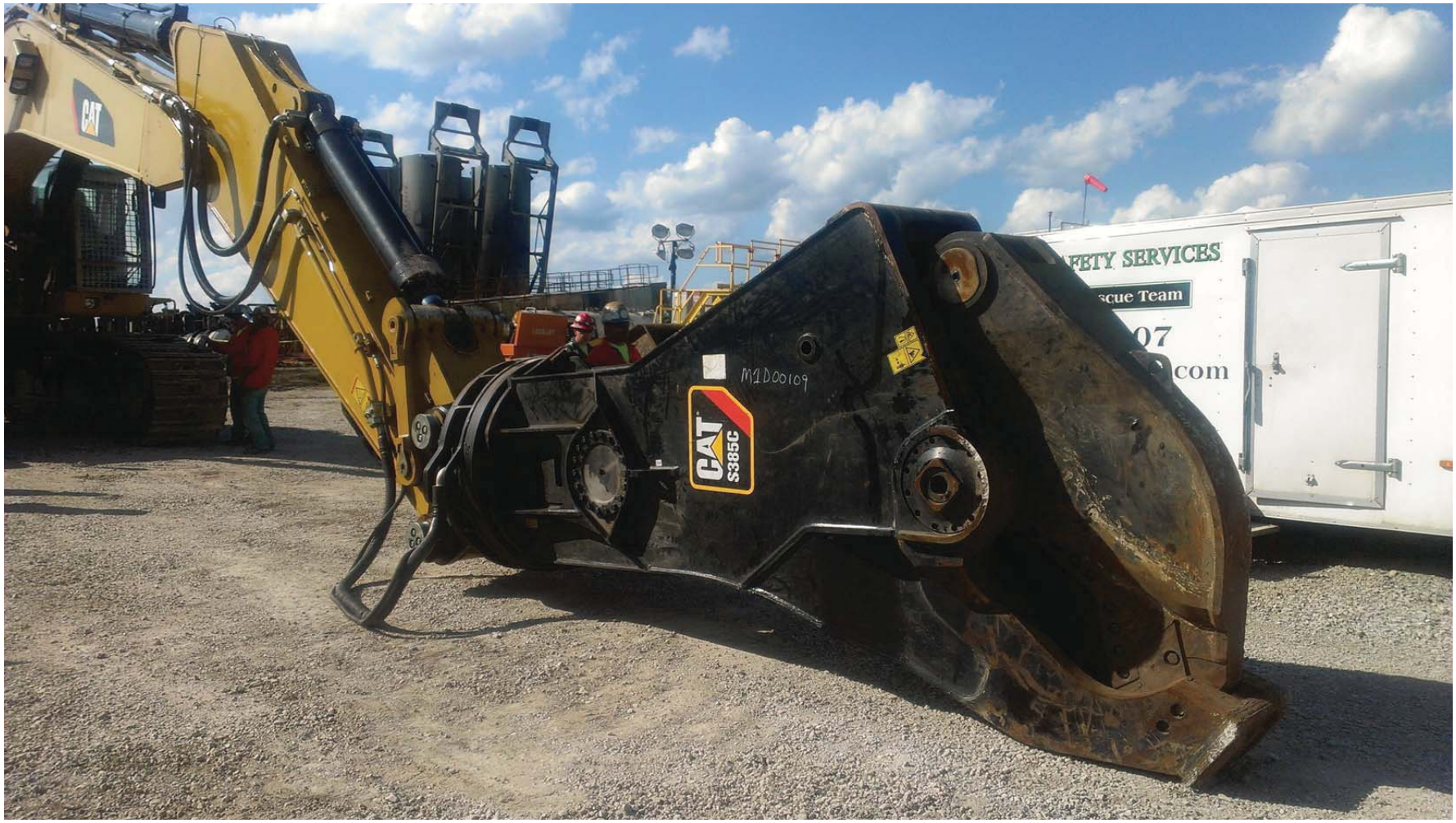
CAT
CAT
S385C
M1D00109
FETY SERVICES
scue Team
07
com

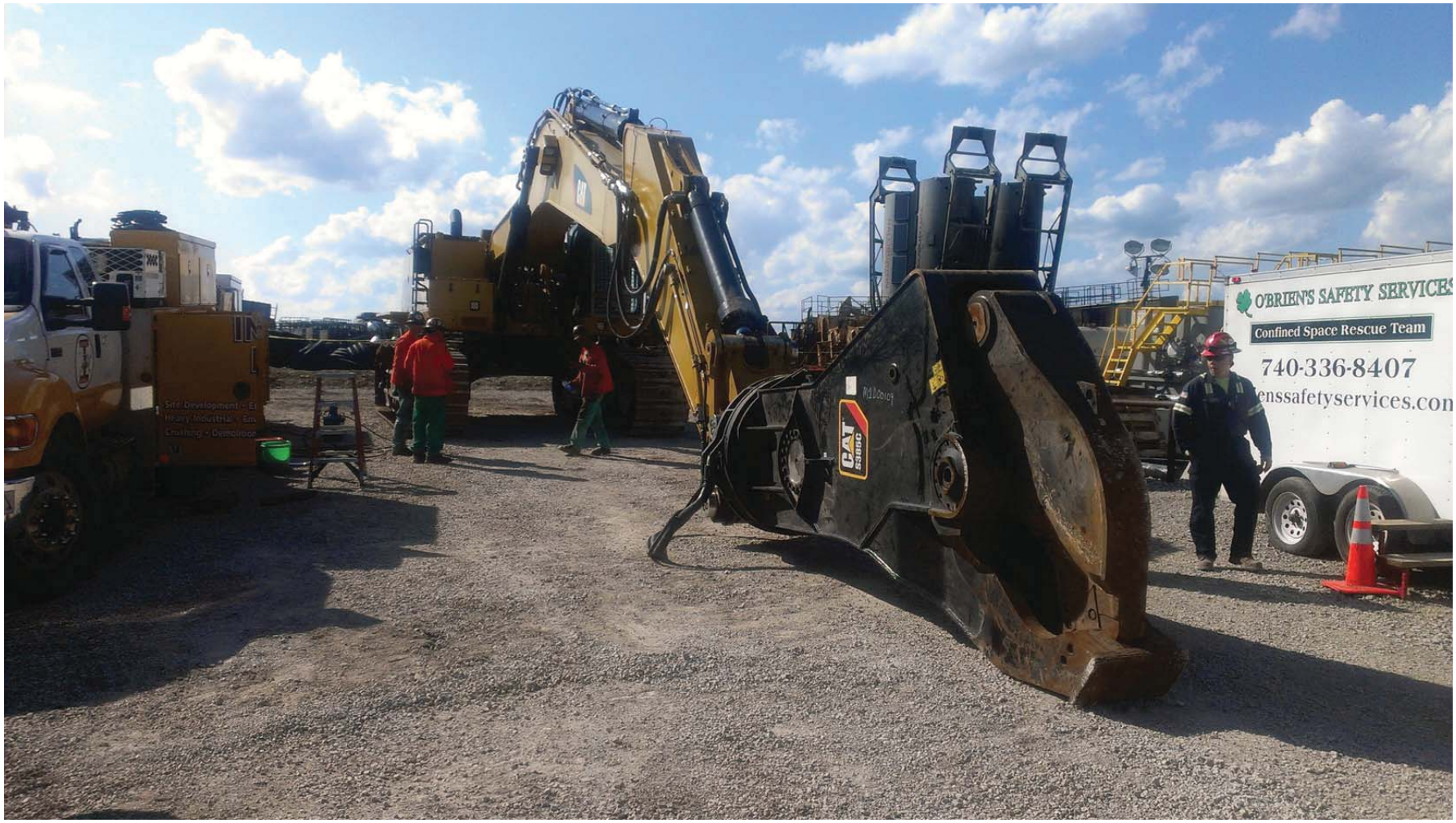
O'BRIEN'S SAFETY SERVICES
Confined Space Rescue Team
740-336-8407
CAT

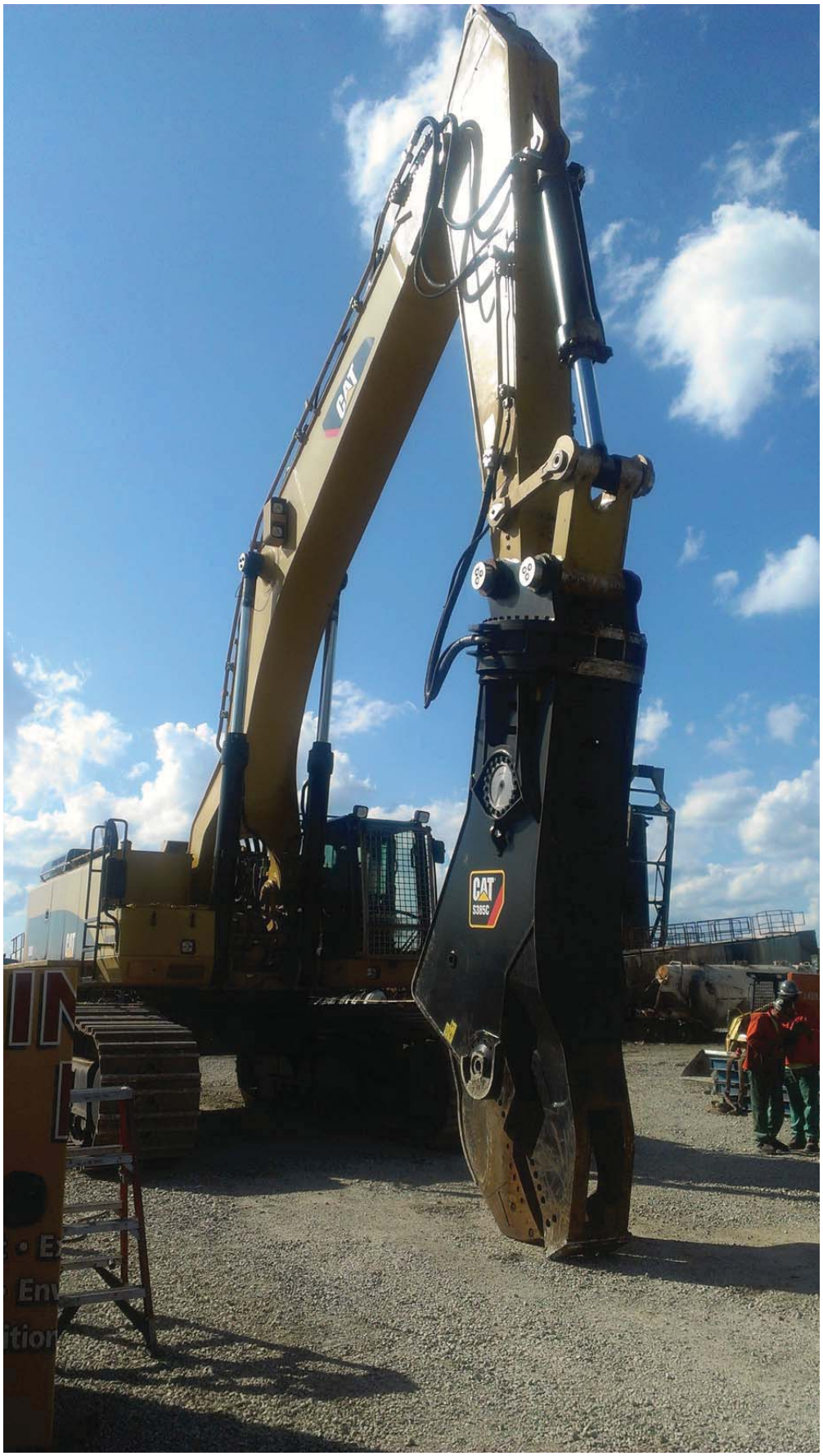
CAT
CAT
S385C